



**STAND RIGHT UP
AND ROAR**

2012 SOCCER



MEDIA GUIDE



WEST DOMINANCE

SINCE 2007, LSU SOCCER IS **21-4-4** VERSUS SEC WEST OPPONENTS



SEC WESTERN DIVISION CHAMPIONS

NCAA TOURNAMENT APPEARANCES

2007 • 2008 • 2009 • 2011

STAND RIGHT UP AND ROAR

LSUsports.net/ROAR
#LSUROAR

In 2012-13, LSU will unite across all athletic fronts to deliver a simple, yet powerful message - Stand Right Up and Roar. This phrase, derived from lyrics of the LSU Fight Song "Hey Fighting Tigers," will serve as the rallying point for all LSU fans. Whether it's watching the football team in Tiger Stadium, buying season tickets for the women's basketball team or purchasing a souvenir from the LSU SportsShop, LSU fans can Stand Right Up and Roar and support the Tigers no matter the location or the occasion. So Tiger fans, this is your call, Stand Right Up and Roar and let's make this year another great season in the tradition-rich history of LSU Athletics.

2012 SOCCER

INTRODUCTION

Table of Contents	1
Quick Facts	2

ONLY ONE LSU

Why LSU?	3
On a Mission: LSU Soccer in Haiti	4-5
The Tiger Cup	6-7
Giving Back	8
Academic Success	9
Academic Center	10-11
LSU Soccer Stadium	12-15
Athletic Training	16-17
Strength & Conditioning	18-19
LSU Greats	20-21
Prominent LSU Alumni	22-23
Athletic Facilities	24
Vice Chancellor & Director of Athletics	25

PREVIEW

Season Preview	26-27
Opponents	28-31

MEET THE TEAM

Head Coach Brian Lee	32-33
Associate Head Coach Debbie Hensley	34
Assistant Coach Kevin Dempsey	35
Support Staff	36
Player Profiles	37-55
Television Roster	56
2012 Roster Breakdown	57

REVIEW

Season Review	58-59
2011 Final Statistics	60
2011 SEC Review	61
2011 SEC Leaders	62

HISTORY

Tigers on the National Team	63
The Hermann Trophy	64
LSU in the WPS Draft	65
All-Time Honors	66-67
Record Book	68-71
Yearly Results	72-75
LSU vs. All Opponents	76
Letterwinners	77
LSUsports.net	78

UNIVERSITY

LOCATION: Baton Rouge, La.
FOUNDED: 1860
ENROLLMENT: 28,771
NICKNAME: Tigers or Fighting Tigers
FACILITY: LSU Soccer Stadium (2,197)
ALL-TIME HOME RECORD: 96-49-15
MASCOT: Mike VI (Live Bengal Tiger)
COLORS: Purple and Gold
CONFERENCE: Southeastern (Western Division)
AFFILIATION: NCAA Division I
INTERIM PRESIDENT/INTERIM CHANCELLOR: Dr. William L. Jenkins
FACULTY REPRESENTATIVE: Dr. Bill DeMastes

ATHLETIC DEPARTMENT

VICE CHANCELLOR/ATHLETICS DIRECTOR: Joe Alleva
SR. ASSOCIATE AD/OPERATIONS & ADMINISTRATION: Verge Ausberry
SR. ASSOCIATE AD/BUSINESS: Mark Ewing
SR. ASSOCIATE AD/STUDENT SERVICES & SWA: Miriam Segar
ASSOCIATE VICE CHANCELLOR/SR. ASSOCIATE AD: Herb Vincent
SR. ASSOCIATE AD/COMPLIANCE & PLANNING: Bo Bahnsen
SR. ASSOCIATE AD/ATHLETIC FACILITY MANAGEMENT: Ronnie Haliburton
SR. ASSOCIATE AD/INTERNAL OPERATIONS: Eddie Nunez
ASSISTANT AD/DIRECTOR OF TICKET OPERATIONS: Brian Broussard
ASSISTANT AD/MARKETING: Matt Shanklin

SOCCER STAFF

HEAD COACH: Brian Lee
ALMA MATER: Furman, 1992
RECORD AT LSU: 77-47-25 (7 seasons)
CAREER RECORD: 223-127-35 (18 seasons)
ASSOCIATE HEAD COACH: Debbie Hensley
ALMA MATER: Georgia Southern, 1996
ASSISTANT COACH: Kevin Dempsey
ALMA MATER: Catawba College, 1993

TEAM INFORMATION

2011 RECORD: 13-8-1
2011 SEC RECORD: 8-3 (SEC West Champions/2nd SEC Overall)
POSTSEASON: NCAA Tournament (First Round)
LETTERWINNERS RETURNING/LOST: 14/6
STARTERS RETURNING/LOST: 6/5
NEWCOMERS: 7
TOP RETURNEES: Alex Arlitt (So.), Jodi Calloway (So.),
 Addie Eggleston (Jr.), Megan Kinneman (Jr.), Alex Ramsey (Jr.)
INAUGURAL SEASON: 1995
OVERALL RECORD: 165-147-37

SPORTS INFORMATION

ASSISTANT AD/SPORTS INFORMATION DIRECTOR: Michael Bonnette
SENIOR ASSOCIATE SID: Kent Lowe
SENIOR ASSOCIATE SID: Bill Franques
ASSOCIATE SID: Matt Dunaway
ASSOCIATE SID: Bill Martin
ASSOCIATE SID: Will Stafford
ASSOCIATE SID: Jake Terry
PUBLICATIONS DIRECTOR: Jason Feirman
GRAPHIC DESIGN COORDINATOR: Krystal Bennett
PHOTOGRAPHER: Steve Franz
SOCCER CONTACT: Will Stafford
ADMINISTRATIVE SPECIALIST: Pam LeBlanc

CONTACT INFORMATION (AREA CODE 225)

SPORTS INFORMATION: 578-8226
SPORTS INFORMATION FAX: 578-1861
WILL STAFFORD'S CELL: 436-4389
WILL STAFFORD'S E-MAIL: wstaff2@lsu.edu
SOCCER OFFICE: 578-3947
LSU ATHLETIC DEPARTMENT: 578-0628
TICKET OFFICE: 578-2184
WEBSITE: www.LSUsports.net

CREDITS

EDITOR: Will Stafford
DESIGN AND LAYOUT: CoreySchneider, Krystal Bennett, Jason Feirman
COVERS: Corey Schneider, Jason Feirman
PHOTOGRAPHY: Steve Franz, Chris Parent, Hilary Schelnuik
PRINTER: MultiAd, Inc.

2012 LSU SOCCER SCHEDULE

AUGUST			
20	at Oklahoma	Norman, Okla.	7 p.m.
24	Rice	Baton Rouge	7 p.m.
26	NC State	Baton Rouge	1 p.m.
31	Stephen F. Austin	Baton Rouge	7 p.m.
SEPTEMBER			
2	Houston	Baton Rouge	1 p.m.
7	Florida International	Baton Rouge	7 p.m.
10	Memphis	Baton Rouge	7 p.m.
14	Texas A&M*	Baton Rouge	7 p.m.
16	Alabama*	Baton Rouge	1 p.m.
21	Auburn*	Baton Rouge	7 p.m.
23	Kentucky*	Baton Rouge	1 p.m.
28	at Mississippi State*	Starkville, Miss.	7 p.m.
30	at Georgia*	Athens, Ga.	3 p.m.
OCTOBER			
5	Florida*	Baton Rouge	6:30 p.m.
7	Vanderbilt*	Baton Rouge	1 p.m.
12	at South Carolina*	Columbia, S.C.	6 p.m.
14	at Tennessee*	Knoxville, Tenn.	1 p.m.
19	at Ole Miss*	Oxford, Miss.	7:30 p.m.
21	at Missouri*	Columbia, Mo.	1 p.m.
26	Arkansas*	Baton Rouge	7 p.m.
31-4	SEC Tournament	Orange Beach, Ala.	TBA
NOVEMBER			
9-11	NCAA First Round	TBA	TBA
16-18	NCAA Second & Third Rounds	TBA	TBA
23	NCAA Quarterfinals	TBA	TBA
30-2	NCAA Women's College Cup	San Diego, Calif.	TBA

* - Denotes SEC match
All times Central and subject to change.

MEDIA INFORMATION

The 2012 LSU Soccer Media Guide was written to provide members of the media with statistics and information needed to adequately cover the LSU Soccer team. For further information on the team and the scheduling of interviews with head coach Brian Lee, associate head coach Debbie Hensley, assistant coach Kevin Dempsey or LSU's student-athletes, please contact Will Stafford in the LSU Sports Information Department at (225) 578-7947.

MAILING ADDRESS

LSU Sports Information
 LSU Box 25095
 Baton Rouge, LA 70803

OVERNIGHT MAILING ADDRESS

Athletic Administration Building, Fifth Floor
 North Stadium Drive
 Baton Rouge, LA 70894

Media credentials should be requested at least two days prior to the game. Season credentials are also available upon request. Passes will be available for pick up at the ticket window located at the entrance of the LSU Soccer Stadium. All requests should be made by contacting Will Stafford.

Postgame interviews, including those with players and coaches from both teams, will be held on the field approximately five minutes following the completion of each game. A member of the LSU Sports Information Department will take interview requests during the second half of each game. Game information, including halftime and final game statistics, will be provided in the press box.

A courtesy phone is installed in the press box for visiting radio broadcasts for Southeastern Conference teams. Other teams wishing to broadcast a game must contact Jim Hawthorne of the LSU Sports Network at (225) 578-1882.

Practices are open to the media with Brian Lee and the players available for interviews after each session. Please contact Will Stafford to make arrangements.

GEAUX ZONE LIVE STREAMING

Fans who are unable to attend matches at the LSU Soccer Stadium this fall can watch live streaming video of all 2012 contests with a subscription to the Geaux Zone at www.LSUsports.net/live. Matches that are scheduled for a live television broadcast will not be shown in the Geaux Zone.

Why LSU?

MALORIE RUTLEDGE

Midfielder (2006-09)

3-time All-American

2-time SEC Offensive Player of the Year

3-time First-Team All-SEC



"LSU gives its student-athletes every opportunity to succeed both on and off the field. Right away, I knew I wanted to play for Brian Lee and his staff at LSU. Not only does he want his players to excel on the field, but he also pushes us to succeed in the classroom as well. That's exactly what I was looking for in a coach when I was being recruited. I knew coming in that Brian had the ability to transform LSU into a contender and I wanted to be a part of that. My experience at LSU was more than I hoped it would be. It will always be a part of me wherever life may take me."

"Being a professional athlete, it's easy for people in my profession to assume that's what they will be doing for the rest of their life. The reality is that I will have a second dream job. As I continue to train and hurdle at LSU with Coach Shaver, he has continued to help me work on my resume and prepare for the day after my track career is over. He truly is a great mentor and coach, but to this day he is also a great friend. I will always be grateful to him and LSU for the many opportunities I've been given in my life."



LOLO JONES
2-time Olympian

2-time World Indoor Champion
American Record Holder (60 hurdles)

"Throughout the entire recruiting process, I always knew LSU was the best choice. Being from the great state of Louisiana, LSU was a home away from home. I knew that this would be a place I could grow as a student-athlete and a young man. The coaches, faculty and the 92,000 marvelous fans only help to make the decision much easier. Looking back on it, I couldn't have asked for more from the experience."



TYSON JACKSON
Defensive End (2005-08)

2009 NFL Draft No. 3 Pick

"As far back as I can remember (riding bicycles, playing little league baseball), I have literally bled purple and gold. It never crossed my mind that there was anywhere else to go other than LSU. The experiences and relationships that I developed at LSU have been an integral part of my life. No other colleges existed in my mind. I am fortunate to have attended a place that I considered a dream and look forward to my association with the University until the day I die."



DAVID TOMS
2001 PGA Champion

13-time PGA Tour Winner



College of Agriculture
Agricultural Business (B.S.)
Agribusiness Finance
Agribusiness Management
International Marketing
Animal, Dairy, & Poultry Sciences (B.S.)
Animal Sciences
Dairy Foods Technology
Dairy Production
Poultry Sciences
Preveterinary Medicine-Animal
Preveterinary Medicine-Dairy
Preveterinary Medicine-Poultry
Science & Technology-Animal Science
Science & Technology-Dairy Science
Science & Technology-Poultry Science
Environmental Management Systems (B.S.)
Environmental Science
Policy Analysis
Resource Conservation
Family, Child, & Consumer Sciences (B.S.)
Consumer Science
Human Services Management
Food Science & Technology (B.S.)
Food Business/Marketing
Food Chemistry & Analysis
Food Processing & Technology
Food Safety/Applied Microbiology
Forestry (Forest Management) (B.S.F.)
Ecological Restoration
Forest Resource Management
Natural Resource Ecology & Management (B.S.)
Conservation Biology
Fisheries & Aquaculture
Natural Resource Conservation
Preveterinary Medicine-Wildlife & Fisheries
Wetland Science
Wildlife Ecology
Wildlife Law Enforcement
Nutritional Sciences (B.S.)
Dietetics
Nutritional Sciences/Premedical
Plant & Soil Systems (B.S.)
Agricultural Pest Management-Entomology
Agricultural Pest Management-Plant Pathology
Crop Management
Environmental Horticulture
Horticultural Science
Landscape Management
Soil Science
Turfgrass Management
Urban Entomology

Textiles, Apparel, & Merchandising (B.S.)
Apparel Design
Merchandising
Textile Science
Vocational Education (B.S.)
Adult, Extension, International Education
Agricultural Education
Business Education
Career Development
Home Economics Education
Human Resource Leadership and Development
Industrial Education

College of Art & Design

Architecture (B.Arch.)
Interior Design (B.I.D.)
Landscape Architecture (B.L.A.)
Studio Art (B.F.A.)
Ceramics
Graphic Design
Jewelry/Metalsmithing
Painting
Photography
Printmaking
Sculpture

College of Arts & Sciences

Anthropology (B.A.)
Communication Disorders (B.A.)
Communication Studies (B.A.)
Economics (B.A.)
English (B.A.)
Creative Writing
Literature
Secondary Education-English
Writing & Culture
French (B.A.)
French & Francophone Cultural Studies
French & Francophone Political Studies
International Business
International Studies
Literary Studies
Secondary Education-French
General Studies (B.G.S.)
Health Sciences
Interdisciplinary Studies
Studies in Organizations
Studies in Social Issues
Writing & Performing Arts
Geography (B.A. & B.S.)
German (B.A.)
History (B.A.)
Secondary Education-History

International Studies (B.A.)
Africa & the Middle East
Asia
Colonialism & Diaspora
Environment & Development
Europe
Global Diplomacy
Global Studies
Latin America
Russia & Central Asia
Latin (B.A.)
Liberal Arts (B.A.)
African & African American Studies
Art History
Studio Art
Mathematics (B.S.)
Actuarial Science
Applied/Discrete Mathematics
Computer Science
Mathematical Statistics
Mathematics
Secondary Education-Math
Philosophy (B.A.)
Religious Studies
Political Science (B.A.)
Psychology
School of the Coast and Environment
Coastal Environmental Science
Sociology (B.A.)
Applied Sociology
Criminology
Rural Sociology
Spanish (B.A.)
Secondary Education-Spanish
Women's & Gender Studies (B.A.)

College of Basic Sciences

Biochemistry (B.S.)
Biological Sciences (B.S.)
Marine Biology
Secondary Education-Biology
Chemistry (B.S.)
Biological Chemistry
Physical Chemistry
Chemistry
Chemistry and a Second Discipline
Environmental Chemistry
Materials
Polymers
Preprofessional Chemistry
Secondary Education-Chemistry
Computer Science (B.S.)
Computer Science and a Second Discipline
Networking

Software Engineering
Geology (B.S.Geol.)
Environmental Geology
Geology
Microbiology (B.S.)
Physics (B.S.)
Astronomy
Medical Physics
Physics
Physics and a Second Discipline
Secondary Education-Physics

E. J. Ourso College of Business

Accounting (B.S.)
Economics (B.S.)
Empirical Economic Analysis
Finance (B.S.)
General Business Administration (B.S.)
Information Systems & Decision Sciences (B.S.)
International Trade & Finance (B.S.)
Empirical Economics Analysis
Management (B.S.)
Entrepreneurship
Human Resource Management
Management
Marketing (B.S.)

College of Education

Early Childhood Education: PK-3 Teacher Certification (B.S.)
Elementary Grades Education (B.S.)
Four-Year Teacher Certification, Grades 1-6
Holmes Certification
Kinesiology (B.S.)
Athletic Training
Fitness Studies
Health & Physical Education Teacher Certification
Human Movement Science
Sports Studies
Secondary Education (B.S.)
Art

College of Engineering

Biological Engineering (B.S.B.E.)
Chemical Engineering (B.S.Che.E.)
Bioengineering
Environmental Materials
Civil Engineering (B.S.C.E.)
Computer Engineering (B.S.E.E.)
Construction Management (B.S.C.M.)
Electrical Engineering (B.S.E.E.)
Environmental Engineering (B.S.Env.E.)

Industrial Engineering (B.S.I.E.)
Mechanical Engineering (B.S.M.E.)
Petroleum Engineering (B.S.P.E.)

Manship School of Mass Communication

Mass Communication (B.A.M.C.)
Advertising
Journalism
Political Communication
Public Relations

College of Music & Dramatic Arts

Music (B.A.)
Music (B.M.)
Brass
Composition
Harp
Organ
Percussion
Piano Pedagogy
Piano Performance
String
Voice
Woodwind
Music Education (B.M.Ed.)
Instrumental
Vocal
Theatre (B.A.)
Arts Administration
Design/Technology
Literature, History, & Theory
Performance
Theatre Studies

University College Center for Advising & Counseling

Preprofessional Programs (Nondegree)
Allied Health Programs
Dental Hygiene
Dental Laboratory Technology
Ophthalmic Medical Technology
Physician's Assistant
Premedical Technology
Prenursing
Preoccupational Therapy
Prephysical Therapy
Rehabilitation Counseling
Respiratory Therapy

*The final two-three years of these preprofessional programs are offered by the LSU Health Sciences Center and/or other medical schools. These are nondegree programs.



On A Mission: LSU SOCCER IN HAITI

LSU SOCCER STARS SPEND CHRISTMAS IN HAITI

Before the Christmas holiday in December 2009, LSU Soccer stars Courtney Alexander and Natalie Ieyoub traveled to the Caribbean nation of Haiti for a week-long mission trip with the organization Lespwa Worldwide as they sought to bring joy to the native people. While working in the village of Messailler, the duo helped run a Vacation Bible School and assisted in construction projects for the school, church and orphanage within the complex in which they stayed. They also helped organize the soccer games for the local children to play.

Upon returning to the United States, Alexander described the love she had for the Haitian people by saying, "I had never even thought of going to Haiti before. My heart has always been for Africa. I knew immediately when I got home that I wanted to go back. I still do now more than ever. I wish I could go immediately. I think part of my heart will always be in Haiti."

Alexander and Ieyoub could have never imagined the destruction that would soon follow upon their return home as a cataclysmic earthquake that struck on Jan. 12, 2010, left the island in a state of ruin and the native people hopeless in the face of the devastation.

The organization Lespwa Worldwide derives its name from the Creole word meaning "hope," and both Alexander and Ieyoub wanted to return to show the Haitian people that there is hope for the future, for them and for their nation.

"I would definitely want to take another trip there," Ieyoub said. "There's just a lot of need right now. I think that since I've been there I can understand the damage and the amount of need that the country is in right now. I'd like to see the progress that Lespwa Worldwide is making during this tragedy. They're bringing a lot of hope to the people there. The word 'Lespwa' actually means 'hope.'"





ALEXANDER AND IEYOUB RETURN TO HAITI FOR EARTHQUAKE RELIEF



After the conclusion of the spring semester in June 2010, both Alexander and Ieyoub had the opportunity to return to Haiti for the first time since the earthquake to assist Lespwa Worldwide in its relief efforts. This time, they worked with the organization at its Mission of Hope headquarters in a village called Titayen to help with the reconstruction of the campus.

Along with LSU women's golfer Mary Michael Maggio, they helped construct the roof of a new school cafeteria, paint some of the new orphanage buildings and organize medical supplies for the on-site clinic. They also served as runners in the medical clinic and assistants in the prosthetics lab.

Not only that, but the trio was fortunate to visit orphanages in surrounding villages to spend time with

the Haitian children, playing soccer and making arts and crafts during their stay.

"It was great to go back and work alongside the Haitian people who have hope that their country can be rebuilt and who have an unwavering love and joy in Jesus when they literally have nothing else," Alexander said. "Mission of Hope has given them the chance to be equipped to help change their nation. You can see how the children now have a sense of responsibility and pride in their country like never had before. I didn't know you could fall in love with a place more than you already were, but it happened with me. It captured my heart in December, and it continues to hold a tight grip on me."



The Tiger Cup

LSU SOCCER WINS FOURTH STRAIGHT TIGER CUP IN 2012

Members of the LSU Soccer program were honored for the fourth-straight season as the team most deserving of the prestigious Tiger Cup with their performance on the field, in the classroom and in the community during the 2012 Tiger Athletic Foundation Academic Excellence Gala held March 4.

The 2012 TAF Academic Excellence Gala was held at the Royal Cotillion Ballroom at the LSU Student Union as members from each of LSU's 19 varsity sports were honored during the festivities.

It marked the fourth-straight year in which members of the LSU Soccer program were named as the winners of the Tiger Cup at the TAF Academic Excellence Gala after also

receiving the award in 2009, 2010 and 2011.

In 2011, the Tigers captured their fourth SEC Western Division championship and fourth at-large berth into the NCAA Tournament in five seasons while posting a 13-8-1 overall record with an 8-3 mark and 24 points in conference play. The Tigers earned a second-place finish in the final SEC team standings as the runner-up for the SEC Championship for the third time in four seasons.

In addition to their success on the field in 2011, members of the LSU Soccer program logged 568 hours of community service to rank No. 2 among all men's and women's athletic programs at LSU, which equals an average of 23.5 community service hours completed per player. The Tigers also maintained an impressive 3.173 cumulative team GPA for the 2011 spring and fall semesters.



WHAT IS THE TIGER CUP?

The Tiger Cup is an award presented by the Tiger Athletic Foundation each year to the athletic program at LSU that best represents the university in competition, in the classroom and in the community. The recipient of the Tiger Cup is determined by combining a team's final conference and national ranking with its performance on the field along with its cumulative team grade-point average and community service hours accumulated off the field during the previous academic year.



Head Coach Brian Lee on the Tiger Cup

"The Tiger Cup is symbolic of everything the LSU Soccer program is all about. It embodies our daily philosophy of providing our players with a well-rounded student-athlete experience. This is a reward for the many people who play a role in our success each season, which is a testament to their hard work and dedication to our program. Most important of all are our players."

LSU Soccer Alum Mo Isom on the Tiger Cup

"The Tiger Cup is such a special award, and one that holds a prized meaning to our team. It not only recognizes athletic achievement, but more importantly, academic and community service achievement. We're proud that we hold a bit of a legacy with respect to the award. It's our goal every year to give everything we have to bring the trophy back to our locker room."



Team Captain Natalie Ieyoub on the Tiger Cup

"Our team is very proud to be Tiger Cup champions the past four years. It's great motivation to keep striving for the best and working hard with our responsibilities in the community, in the classroom and on the field each and every year."

“The CHAMPS/Life Skills Program is great for our student-athletes because it gives them the opportunity to give back to the Baton Rouge community and better themselves as people off the playing field.” - Brian Lee, Head Coach



In 2012, the LSU Soccer program was awarded the Tiger Cup for the fourth year in a row by the Tiger Athletic Foundation for its outstanding community service efforts.



LSU student-athletes participate in a variety of community service projects including reading in schools, nursing home visits, hospital pediatric ward visits and speaking engagements.

Student Affairs

& the Shaquille O'Neal Life Skills Program

Career/Professional Development

In order for student-athletes to be truly prepared for their careers, it is the goal of the Student Affairs and the Shaquille O'Neal Life Skills Program to ensure that each student-athlete will leave LSU with a professional resume, cover letter and interview experience. The program has three phases: career preparation, the "job project" and a career symposium. Many LSU student-athletes gain experience with career-developing jobs in the community during the summer months.

How can CHAMPS help?

The CHAMPS (Challenging Athletes Minds for Personal Success)/Life Skills program was developed by the NCAA to help prepare student-athletes for the challenges of life beyond the playing field. By focusing on "real life" skills and personal development, the CHAMPS program not only assists student-athletes with meeting daily challenges, but also enhances their growth in college years and beyond.

Health/Wellness

The goal of the Health & Wellness component of the Student Affairs division is to inform and educate student-athletes about the various health and wellness related issues that they will encounter throughout their tenure at LSU and beyond.

Diversity, Inclusion & Civic Engagement

The Cox Communications Academic Center for Student-Athletes strives to celebrate, highlight, affirm and embrace the diversity of LSU student-athletes. They provide an environment that is respectful of cultural, racial and ethnic differences by acknowledging their individuality and uniqueness. In addition, the programs emphasize the importance of giving back and citizenship by engaging in the University and surrounding community.





2011 SEC ACADEMIC HONOR ROLL

Nina Anderson	Natalie Ieyoub
Alex Arlitt	Mo Isom
Carlie Banks	Megan Kinneman
Jodi Calloway	Reyna Lubin
Emily Cancienne	Nicole McLaughlin
Allysha Chapman	Danielle Murphy
Addie Eggleston	Kellie Murphy
Courtney Harlan	Alex Ramsey

ACADEMIC SUPPORT

- Tutoring
- Career Counseling and Development
- Comply with academic rules established by LSU, the SEC and NCAA
- Time Management
- Study Skills

Critical to the development of an athlete as a student is an adequate academic facility and capable staff to further the athlete's progress. The Cox Communications Academic Center for Student-Athletes is responsible for overseeing the educational development and progress toward graduation for all student-athletes. The staff acts as a liaison between the student-athlete and the academic communities and insures that student-athletes comply with academic rules established by the University, Southeastern Conference and NCAA. The staff also coordinates academic programs designed to assist student-athletes in acquiring a quality education.

Academic SUCCESS

Vision

Be the premier provider of student-athlete support services nationally and internationally.

Mission

The Cox Communications Academic team of LSU is committed to personal growth, academic guidance/support, and the holistic development of each student-athlete and the quality of their experience.

Goals & Objectives

1. To preserve the academic integrity
2. To graduate our student-athletes
3. To assist all student-athletes with career planning
4. To abide by all NCAA, SEC, and institutional rules and regulations

Academic Center & Student Affairs Staff



Dr. Kenneth O. Miles
Executive Director

Jade Bryan
Assist. Director of Diversity, Inclusion, & Civic Engagement

Richard Capone
Assistant Director for Internal Operations

Derek Cowherd
Director of Academic Affairs

Stephanie Crawford
Tutorial Coordinator

Kydani Dover
Learning Specialist

Kimberly Gedde
Learning Specialist

Walt Holliday
Assistant Director



Becca Hubbard
Associate Director for Health & Wellness

Jean Jackson
Administrative Program Specialist

Ericka Lavender
Assistant Director

Mike Mallet
Director of Student Affairs/CHAMPS Program

Jason Shaw
Academic Advisor

Jennifer Timmer
Associate Director for Student Learning

Carole Walker
Associate Director

LSUsports.net/360



GO ONLINE: LSUsports.net/acsa



Bo Campbell Auditorium

The 1,000-seat auditorium is used through the year as a classroom and lecture hall. Each seat in the auditorium has space for a laptop and a modem hookup, providing each student unlimited learning opportunities. The auditorium also contains a movie theatre size screen to aid professors with lectures and classroom activities.

COX COMMUNICATIONS

Academic Center

FOR STUDENT-ATHLETES

Study Area

Included in the 54,000 square feet of the Academic Center are individual study areas, as well as 14 private computer rooms for student-athletes to work one-on-one with tutors or by themselves.



Amenities

- ▶ 54,000 square feet of working space
- ▶ 300 computer workstations
- ▶ 14 private computer rooms in a state-of-the-art computer lab
- ▶ Additional study rooms and classrooms for private or group study
- ▶ Electronic scheduling of tutoring sessions
- ▶ A 1,000-seat auditorium for classes and lectures

Computer Stations

The Cox Communications Academic Center for Student-Athletes is at the forefront of today's educational technology. Since the spring of 2009, the academic center has upgraded over 170 computers, including both PC and Mac.

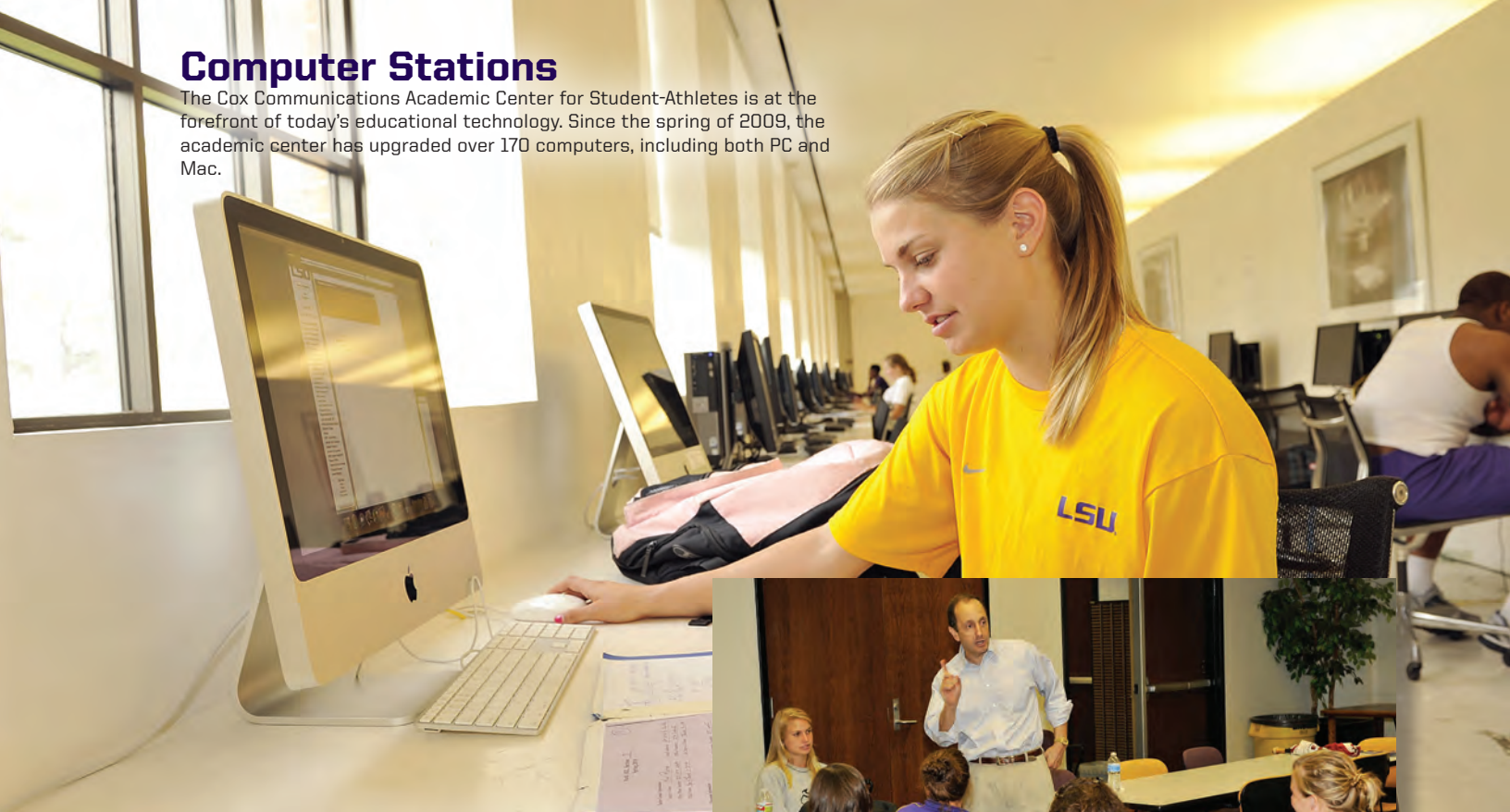

The Library

The library provides a perfect setting for individual study, or with a tutor as a group.

Media Training

LSU is one of the few schools where student-athletes go through media training to enhance their communication skills. Dr. Tommy Karam and Dr. Shirley White are two experts in the field who give training sessions to student-athletes here on campus. The Academic Center features a mock press conference setting to get student-athletes acclimated to giving interviews in front of both print and electronic media. Karam and White record the mock interviews on camera and then provide feedback, allowing student-athletes to become more comfortable and confident when doing actual interviews.

Academic Center

A \$15 million renovation to the Gym Armory in 2002 not only made it among the nation's premier academic centers, but put it at the forefront. Improvements to the existing center give LSU student-athletes the best opportunity for success by providing access to the latest technology, as well as an array of expanded services.

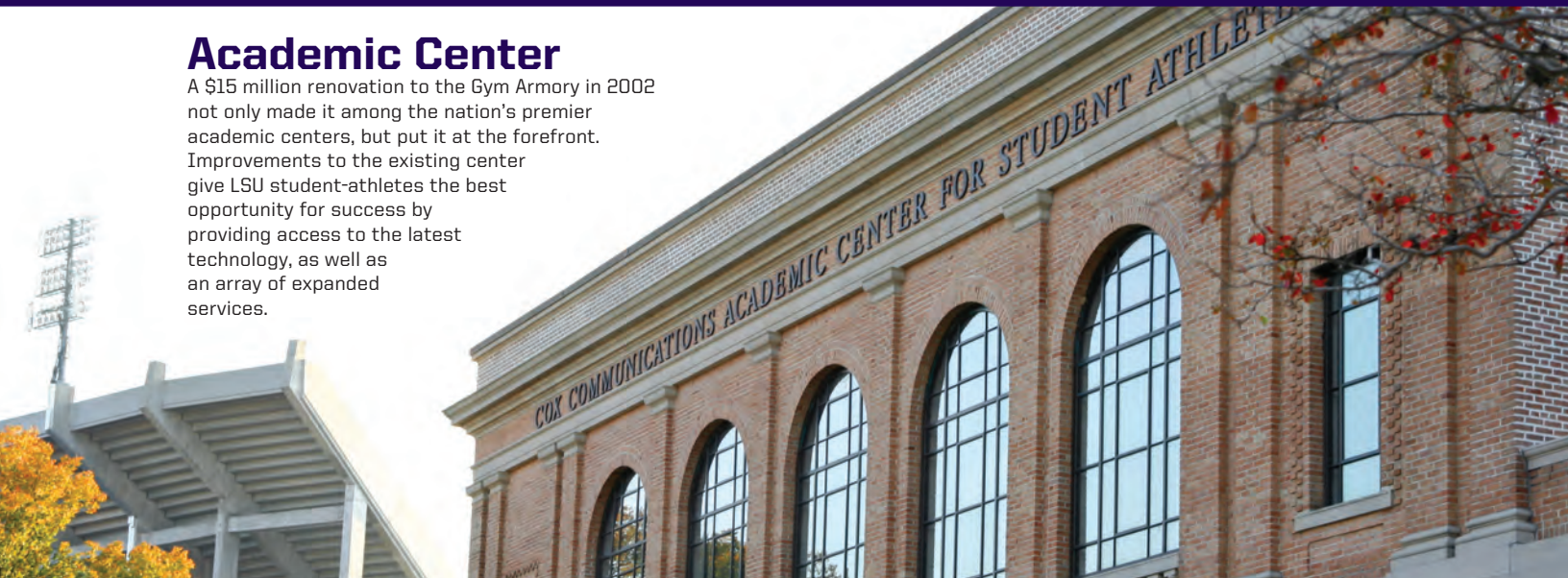



The New LSU SOCCER STADIUM

The LSU Soccer Stadium has earned a reputation as being one of the more intimidating venues for an opposing team to compete in all of college soccer. That is evident in the fact that the Tigers boast a brilliant 33-5-7 home record with an impressive .811 winning percentage over the last five seasons. LSU enters the 2012 season as winners of four of the last five SEC Western Division championships while making four NCAA Tournament appearances along with defending their home turf.

On the strength of its recent success, the LSU Soccer Stadium has received extensive renovations in the past two years as the program continues its ascent to the pinnacle of the SEC and the NCAA. The venue is now a home worthy of an emerging power in women's college soccer.

In March 2011, construction teams broke ground on Phase 2 of the renovation as \$2.3 million was invested to transform the facility while creating additional seating, installing new lighting and building a new press box for the media and concession stand and restrooms for the LSU supporters to enjoy.

By adding a second level of bleacher seating to the existing structure, the official capacity of the new-look LSU Soccer Stadium has increased to 2,197, easily accommodating a fanbase that has created one of the more intimidating home-field advantages in the SEC. In addition, new gates have been built on the west side of the complex with brick columns throughout. New gating has also been installed at the top of the bleachers.

Fans attending future matches at the LSU Soccer Stadium will also benefit from the

addition of the permanent concession stand located directly below the press box. With the building of two new restrooms at the facility, it now features a total of four as men's and women's facilities are located at both ends of the stadium.

Members of the media also enjoy a brand new press box that has been constructed to make the covering of future matches a state-of-the-art experience. Not only has the size of the press box interior increased to 333 square feet, but hard-wired internet has been installed across the work space along with a wireless internet signal that has already been accessible for the past four seasons. In addition, television cameras and videographers have access to the newly-installed crowd's nest on the roof of the press box in a space that also featured wired internet access.





THE NEW LSU SOCCER STADIUM FEATURES:

- 2,197 seats, including 220+ chairback seats
- Ambience of brick veneer, stucco, wrought iron, pavestone and arch ways
- State-of-the-art press box with hard-wired internet
- New concessions building with 780 square feet
- 2,000+ square feet of new restroom space
- New state-of-the-art PA and sound system
- Custom wrought iron and brick front façade
- Brand new lighting structures to increase visibility and allow TV coverage of night games





TOP 10 ATTENDANCES

1. 2,542

Sept. 9, 2011 vs. Oregon
(LSU won 1-0)

2. 2,402

Oct. 5, 2007 vs. #6 Tennessee
(LSU won 3-0)

3. 2,160

Sept. 14, 2007 vs. McNeese State
(LSU won 5-0)

4. 1,982

Oct. 1, 2010 vs. Alabama
(Tied 0-0)

5. 1,828

Aug. 31, 2007 vs. Southern Miss
(LSU won 3-0)

6. 1,689

Sept. 30, 2005 vs. Ole Miss
(Ole Miss won 1-0)

7. 1,669

Sept. 13, 2006 vs. #14 Texas
(Texas won 4-2)

8. 1,628

Aug. 28, 2009 vs. Southern Miss
(LSU won 3-0)

9. 1,508

Sept. 23, 2011 vs. Mississippi St.
(LSU won 5-1)

10. 1,503

Oct. 10, 2008 vs. Auburn
(LSU won 2-1)

The Tigers have been nearly unbeatable at the LSU Soccer Stadium under the direction of head coach Brian Lee as they enter the fall with a sparkling 39-7-9 home mark since 2006. The squad has only dropped five decisions at home in the last five seasons as it followed an unbeaten 5-0-3 home slate in 2007 with an impressive 8-1 campaign in 2008, a 7-1-2 season in 2009, a 6-2-1 mark in 2010 and a 7-1-1 season a year ago. In fact, LSU's home dominance is highlighted by a school record 18-game home unbeaten streak that came to an end on Oct. 26, 2008, with a narrow 2-1 defeat to the sixth-ranked Florida Gators.

2012 marks the 17th season in the life of the LSU Soccer Stadium, which was first opened on Sept. 13, 1996, when the Tigers hosted SEC rival Tennessee.

And a new era was born in 2011 with the grand re-opening of the LSU Soccer Stadium as the Tigers set the attendance record on Sept. 9 when 2,542 supporters witnessed a 1-0 blanking of the Oregon Ducks to open the LSU Invitational. That smashed the previous attendance mark of 2,402 fans that saw the Tigers pitch a 3-0 shutout of sixth-ranked Tennessee for the team's first win over an opponent ranked among the Top 10 teams in the nation.

In fact, the Tigers set the all-time attendance record three times during the 2007 season and finished the campaign ranked No. 10 nationally in

average attendance and at No. 7 in the country in average paid attendance while drawing 1,294 fans per match. LSU nearly matched that record last fall while wrapping up the 2011 campaign ranked No. 17 in the nation with an average attendance of 1,174 fans in its nine matches at the LSU Soccer Stadium.

The program made history again in 2009 as the Tigers were awarded a No. 4 national seed in the NCAA Tournament and the former LSU Soccer Complex was selected as a regional host site of the NCAA First and Second Rounds for the first time, solidifying its reputation as one of the most intimidating venues in all of college soccer.

The stadium features a newly renovated locker room facility with a brand new visitor's locker room on the south end of the facility and a state-of-the-art squad room measuring 2,000 square feet that was completed in the summer of 2006. The playing surface underwent further renovations in the spring of 2007 as the LSU athletic department invested \$250,000 into a total reconstruction of the pitch. The field was flattened and covered with a hybrid Bermuda grass called Mississippi Choice similar to the playing surface in Tiger Stadium. It also features a brand new drainage and irrigation system to keep the field in pristine condition year round.





The LSU Soccer Stadium boasts a modern and spacious locker room that includes locker rooms for the Tigers, as well as facilities for opponents and game officials. The venue also provides an on-site training room, a meeting room and lounge for the team and offices for the LSU coaching staff.



LOCKER ROOM RENOVATIONS

The locker room facility at the LSU Soccer Stadium recently underwent an extensive \$200,000 renovation project that included the addition of a brand new visitor's locker room on the south end of the facility. The former visitor's locker room was expanded to 2,000 square feet and converted into a state-of-the-art squad room and lounge for the Tigers to enjoy. The facility underwent further renovations in the spring of 2007 as the LSU athletic department invested \$250,000 into a total reconstruction of the facility's playing surface. The field was flattened and covered with a hybrid Bermuda grass called Mississippi Choice similar to the sand-based playing surface in Tiger Stadium. It also features a brand new drainage and irrigation system to keep the field in pristine condition year round.



Indoor Practice FACILITY

When the weather prevents the soccer team from practicing at the LSU Soccer Stadium, the squad moves inside to the climate-controlled indoor football practice facility. The indoor facility was built as part of a \$15 million upgrade in the early 1990s and houses a 100-yard football field that was renovated with brand new Momentum Field Turf in the spring of 2006.



Athletic TRAINING

Nutrition First

LSU is one of the few schools nationally that maintains a state-of-the-art nutritional program for today's student-athlete. Senior Associate Athletic Trainer Shelly Mullenix coordinates with LSU dining services to provide a balanced training table diet. LSU athletic trainers also meet one-on-one with student-athletes to give them expert nutritional information.

LSU boasts the largest and most complete athletic training facilities in all of collegiate athletics with both the Operations Center and the Broussard Center for Athletic Training in Tiger Stadium. Both are furnished with the latest in technology and equipment. The Operations Center training room features a full view of the practice fields, two hot/cold jacuzzis and an underwater treadmill. The Broussard Center includes an on-site x-ray room, an in-house pharmacy and a hydrotherapy pool. It is also one of the few collegiate training centers with a full-service pharmacy, vision center and dental center.



Hydrotherapy Treatment

An integral part of rehabbing and developing LSU student-athletes is the operations center's hot/cold jacuzzis and an underwater treadmill in a fully-equipped Hydrotherapy room. The Broussard training center boasts the largest hydrotherapy pool in both collegiate and professional sports.

Broussard Athletic TRAINING CENTER



The two-story, 22,000-square-foot facility contains 20 treatment tables with the newest forms of modalities available, 14 taping stations, a 1,600-square-foot rehabilitation area which contains the latest rehabilitation equipment including the Cybex Norm, Woodway treadmills and Body Master select rise equipment. LSU's multi-million dollar athletic training facility is named in honor of Dr. Martin J. Broussard (left), the legendary trainer whose career spanned more than 40 years at LSU.



Road To Recovery

LSU is one of the top schools in the nation to get its student-athletes back on the field in a timely manner following an injury. The athletic training staff takes a progressive approach to injury identification and thinks "outside of the box." LSU consults with allied health professionals and uses state-of-the-art surgical procedures that give an athlete a quicker recovery time while looking out for his or her future.



Dental Center

A fully functional dental center, staffed by Dr. Robin Levy and Dr. John Vance, is located inside the Broussard Center for Athletic Training.



Rehabilitation

LSU's Broussard Center for Athletic Training boasts some of the most technologically advanced equipment to aid the recuperation and rehabilitation of LSU's student-athletes.



Real-Time X-Rays

A new state-of-the-art fluoroscope was added in the summer of 2008 that will provide LSU athletic trainers the opportunity to take x-rays on site in the Operations Center. The machine can provide real-time images of the internal structures of a patient.



Gameday Wellness

The full-time athletic training staff, along with 10 graduate assistants, prepares the players for gameday in the comfort of Tiger Stadium hours before kickoff.

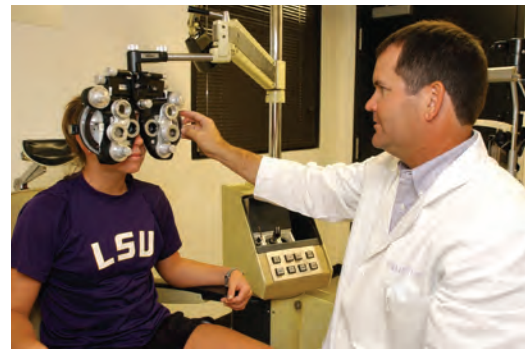

Vision Center

Dr. Don Peavy and Dr. Russell Saloom conduct eye exams for LSU student-athletes in a convenient location in the Broussard Center for Athletic Training.

Pharmacy

The LSU Athletic Training Pharmacy is the only one of its kind in college athletics. Staffed by pharmacists Kevin Denoux and Caroline Lancon, the LSU Athletic Training Pharmacy provides the Tigers with first-class service in a convenient location.





Strength

& CONDITIONING

The Operations Center houses one of the most complete strength training facilities in the nation. Completed in 2006, the weight room area includes 16 multi-purpose platform, bench, incline, squat and Olympic lifting stations, along with 12 dumbbell bench stations.

The Operations Center WEIGHT ROOM

was named the nation's No. 2-ranked college weight room by ESPN's Bruce Feldman in June 2010.



Custom Weights

Custom irongrip dumbbells, weights and equipment made by Body Masters and Eleiko. Watch and listen to state-of-the-art video and sound system.



GO ONLINE: LSUsports.net/360





Tiger Stadium WEIGHT ROOM

The LSU strength and conditioning facility located in Tiger Stadium was built in 1997 and features the latest in both strength training and cardiovascular training equipment.



The following nine individuals are the only athletes to have their jerseys retired by LSU. Men's basketball has retired the No. 23 for Pete Maravich, No. 50 for Bob Pettit, Jr., No. 33 for Shaquille O'Neal and No. 40 for Rudy Macklin. Women's basketball retired the No. 33 for Seimone Augustus. Football's only two retired jerseys are the No. 20 worn by Billy Cannon and the No. 37 worn by Tommy Casanova. Baseball retired the No. 15 in honor of longtime coach and former athletics director Skip Bertman and the No. 20 for Ben McDonald. Casanova, Macklin and McDonald joined the prestigious list in May 2009. Augustus became the first woman in LSU Athletics history to have her jersey retired in January 2010.

WORLD-CLASS TIGERS



Ashleigh Clare-Kearney

- In 2009, became first LSU gymnast to capture two individual national titles



Glen "Big Baby" Davis

- 2006 First-Team All-American
- 2008 NBA World Champion



Sylvia Fowles

- 3-time All-American
- 2-time Olympic Gold Medalist
- WNBA All-Star Game MVP



Susan Jackson

- 3-time NCAA individual champion
- 2009-10 SEC Female Athlete of the Year
- 2010 NCAA Gymnast of the Year



Esther Jones

- 21-time track All-American
- 1992 Olympic Gold Medalist



50 Bob Pettit

Pettit led LSU to its first NCAA Final Four in 1953 and he later became the first player in NBA history to exceed the 20,000-plus point barrier. Pettit is a member of the NBA Hall of Fame, and in 1997, he was named as one of the top 50 players in NBA history.



23 Pete Maravich

"Pistol Pete" Maravich still holds the NCAA record for career points with 3,667 and for career scoring average with 44.2 points a game. He was selected the National Player of the Year in 1970 after leading the Tigers to the NIT Final Four. He scored 50-plus points an amazing 28 times. He went on to a 10-year professional career and was selected as one of the NBA's 50 greatest players in 1997.



20 Billy Cannon

One of the true legends of college football in the South, Cannon was the 1959 Heisman Trophy winner and helped the Tigers to the 1958 national title. Cannon's most memorable performance came in 1959 against Ole Miss when No. 1 LSU trailed No. 3 Ole Miss 3-0 in the fourth quarter. He fielded a punt, broke seven tackles and returned it 89 yards for the 7-3 victory. He went on to a successful 11-year professional career.



33 Shaquille O'Neal

O'Neal was the first pick in the 1992 NBA Draft. He was named MVP of the league in 2000 and was a three-time NBA Finals MVP after leading the Los Angeles Lakers to three World Championships. At LSU, O'Neal averaged 21.6 points and 13.6 rebounds for his career, and in 1991, he was named the World's Amateur Athlete of the Year as well as SEC Athlete of the Year and National Player of the Year. In 1997, he was named as one of the top 50 players in NBA history.



15 Skip Bertman

A legend in the college baseball ranks, Bertman created a dynasty at LSU, guiding the Tigers to five national titles in a 10-year stretch from 1991-2000. He also coached the United States to a bronze medal at the 1996 Olympics in Atlanta and was an assistant on the gold medal-winning U.S. squad in Seoul, South Korea, in 1988. Bertman retired from coaching following the 2001 season and served as LSU's athletics director for seven years. Bertman was inducted into the College Baseball Hall of Fame in 2006.

About LSU Retired Jerseys

The retirement of the jerseys of Casanova, McDonald, Macklin and Augustus comes under a new provision of the LSU jersey retirement bylaws that says the retirement of an athlete's jersey in a particular sport does not preclude a current student-athlete in that sport from wearing the jersey number in that or any other sport, subject to the discretion of the head coach. This provision applies only to jerseys retired after January 1, 2007, so the numbers worn by Maravich, Pettit, O'Neal, Cannon and Bertman may never again be worn by future student-athletes in their respective sports. To have a jersey retired at LSU, an athlete must have completed intercollegiate competition for LSU a minimum of five years prior to nomination. Athletes must have demonstrated truly unusual and outstanding accomplishments, exceeding and in addition to all criteria used for Hall of Fame selection. Nominees must have a unanimous vote of support from the Hall of Fame committee.

Rudy Macklin 40

Rudy Macklin was a two-time basketball All-American selection during his Tiger career from 1976-81 during which time he became LSU's all-time leading rebounder with 1,276 boards and the second-leading scorer in school history behind only the legendary Pete Maravich with 2,080 points. He led the Tigers to two Elite Eight appearances and the 1981 Final Four in Philadelphia. He still holds the school single-game rebound record with 32, a mark like many of the great records that may never be broken.



Tommy Casanova 37

Tommy Casanova is the only three-time All-American in the history of LSU football and is a member of the College Football Hall of Fame. During his Tiger career from 1969-71, Casanova personified versatility for his myriad of talents as he played offense, defense, returned punts and kickoffs. One of just two three-time All-SEC performers at LSU, he played six seasons with the Cincinnati Bengals of the NFL while earning his medical degree.



Ben McDonald 19

Ben McDonald won the prestigious Golden Spikes Award, given annually to the nation's most outstanding player, in 1989 and is a member of the College Baseball Hall of Fame. He led LSU to two College World Series appearances. In 1989, McDonald was named National Player of the Year by Baseball America, The Sporting News and Collegiate Baseball. He was selected by the Baltimore Orioles as the No. 1 pick in the major league draft in 1989 and went on to enjoy a 10-year major league career with the Orioles and the Milwaukee Brewers.



Seimone Augustus 33

Seimone Augustus is the only women's basketball player in school history to earn State Farm Coaches Association All-America honors three times: 2004, 2005 and 2006. Augustus became LSU's first NCAA National Player of the Year and she claimed the honor twice in 2005 and 2006. A 2006 graduate of LSU, Augustus was the 2012 WNBA Finals MVP after winning a world title. She also led the United States to a gold medal at the 2008 Beijing Olympic Games.



Tommy Casanova (left), Seimone Augustus (middle) and Rudy Macklin (right) were the newest LSU greats to have their jerseys retired during the 2009-10 athletic year.

WORLD-CLASS TIGERS

Muna Lee

- 2-time Olympian
- 20-time track All-American

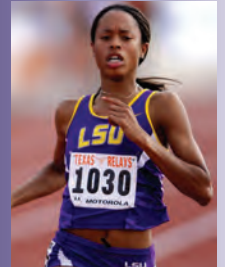

Richard Thompson

- 2-time Olympic Silver Medalist
- 8-time track All-American

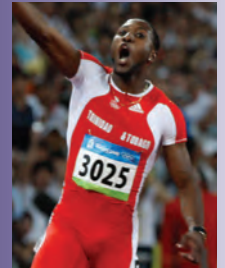

David Toms

- 2-time SEC Golfer of the Year
- 2001 PGA Champion
- 13-time PGA Tour winner

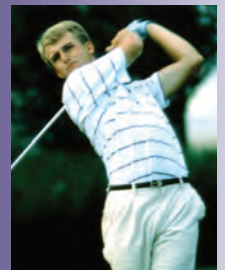

Todd Walker

- All-time College World Series team
- Former Major Leaguer



Brian Wilson

- 2-time Major League All-Star
- 2010 World Series Champion San Francisco Giants
- 2010 MLB Saves Champion

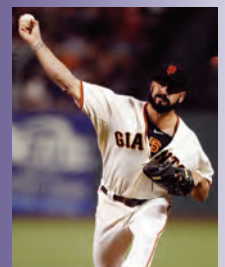

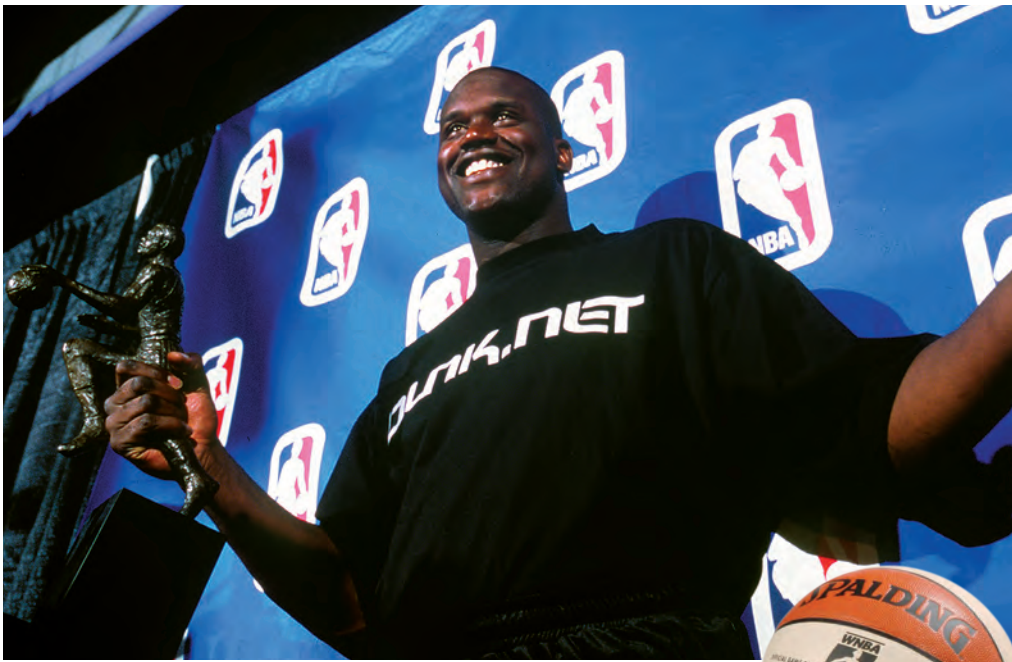

Shaquille O'Neal

A four-time NBA champion and 15-time All-Star, Shaquille O'Neal was one of the most dominant centers in league history. O'Neal, one of the most quotable athletes on the planet, joined the long list of prominent LSU alumni when he earned his degree in general studies in December 2000. O'Neal announced his retirement from the NBA in June 2010 after a brilliant Hall of Fame career of 19 seasons.

Seimone Augustus

Seimone Augustus received her degree in 2005 after just three years at LSU and while earning NCAA Women's Basketball National Player of the Year honors twice. She was the first pick of the 2006 WNBA Draft by the Minnesota Lynx and teamed with fellow LSU alum Sylvia Fowles to claim an Olympic gold medal for the United States in 2008 and 2012.



Prominent LSU ALUMNI



Eduardo Aguirre, Jr.

Named the first Director of U.S. Citizenship and Immigration Services (USCIS) for the Department of Homeland Security in 2003, Aguirre, Jr., was the U.S. Ambassador to Spain from 2005 until 2009.



James Carville

Carville received both a bachelor's degree and law degree from LSU and gained fame in the 1990s as the chief campaign strategist for Bill Clinton and Al Gore. Carville also penned a best-selling memoir titled "All's Fair: Love, War and Running for President."



Lod Cook

Cook graduated from LSU with a bachelor's degree in mathematics in 1955 and then earned his Master's degree in petro engineering in 1955. Cook served as CEO of ARCO for nine years.



Carlos Roberto Flores

The president of Honduras from 1997-2001, Flores helped the nation recover after Hurricane Mitch devastated the country in 1998. Flores is married to the former Mary Carol Flake, also an alumnus of LSU.



Jim Flores

Flores graduated with two bachelor's of science degrees; one in corporate finance in 1981 and the second in petroleum land management in 1982. Flores is currently Chairman, President and CEO of Plains Exploration & Production Company.



Sylvia Fowles

Sylvia Fowles was a two-time State Farm All-American at LSU before going onto a career in the WNBA with the Chicago Sky. Fowles and Seimone Augustus became the first LSU basketball players to claim Olympic gold in 2008 and 2012 for the United States.

Dr. Larry O. Arthur - AIDS researcher.

Dr. Julian Bailes - expert in the field of Neurosurgery and also Chairman of the Brain Injury Institute.

John Ed Bradley - Sports Illustrated writer and novelist, former LSU football player.

John Breaux - U.S. Senator (1987-2005) and U.S. Congressman (1972-86) from Louisiana.

Wil Calhoun - Executive Producer of television sitcom "Friends."

Cassandra Chandler - One of the Federal Bureau of Investigation's highest ranking African-American women as special agent in charge of the Norfolk Field office.

"Lightning Joe" Lawton Collins - Chief of Staff for President Harry Truman.

Bill Conti - Oscar-winning composer who has written theme music for several well-known movies, including "Rocky" and its sequels.

Eric Arturo Delvalle - President of Panama (1985-1988).

Dr. Alexander William "Alex" Dunlap - Current chief veterinarian for NASA who is responsible for all NASA policies related to animal health and welfare.

A. Wright Elliott - Retired executive vice president, Chase Manhattan Bank.

Graves Erskine - U.S. Marine Corps General in WWII.

Maxime A. Faget - Designed Mercury and Gemini spacecrafts.

Mary Carol Flake Flores - Former first lady of Honduras.

Murphy "Mike" Foster, Jr. - Former governor of Louisiana (1996-2004).

Kevin Griffin - Lead singer of the platinum-selling rock band "Better Than Ezra."

Paul Groves - Award-winning tenor with the Metropolitan Opera.

Reinosuke Hara - Former president and CEO of Seiko Instruments.

Rufus William (Bill) Harp - Television set decorator for series including "L.A. Law" and "Moonlighting."

Pat Hewlett - CEO of Exxon Mobil.

Walter Hitesman - Former president, Reader's Digest.

Hubert Humphrey - U.S. vice president (1965-69).

W. Vernon Jones - Senior Scientist for Suborbital Research, NASA headquarters.

Catherine D. "Kitty" Kimball - In 2009, was sworn in as first female to serve as chief justice of Louisiana's highest court.

Delos "Kip" Knight - Vice president of marketing and brand management for eBay international.

Ray Marshall - Secretary of Labor under President Jimmy Carter.

James E. Maurin - Founding partner and CEO of Stirling Properties, a national real estate services firm.

Jake Lee Netteville - Chairman of the board of Postlethwaite and Netteville, the largest Louisiana-based public accounting firm.

Edwin Newman - Longtime NBC News journalist and author.

Carolyn Bennett Patterson - Former senior editor, National Geographic.

J. Howard Ramin - Former CEO and Chairman of the Board, Texaco.

Rex Reed - Drama critic, syndicated columnist.

Maj. Gen. Thomas Rhame - Led 1st Infantry Division against Iraq during Persian Gulf War.

Thomas O. Ryder - Chairman of the Board, The Reader's Digest Association.

Frances Seghers - Senior VP of Sony Entertainment European Community Affairs, which includes Sony Music, Sony Pictures and Sony Playstation.

Dolores Spikes - Former President of the Southern University System and the University of Maryland-Eastern Shore.

Ray Strother - Author, political consultant.

LSU's enrollment is more than 27,000 students, including more than 1,600 international students and nearly 5,000 graduate students.



Mike Papajohn

The starting centerfielder on LSU's inaugural College World Series team in 1986, Mike Papajohn today is a prominent actor in Hollywood. Papajohn was the only actor to star in four \$150 million movies in the same calendar year doing so in 2009. The LSU alumnus has appeared in blockbuster films: Spiderman, Terminator Salvation, Transformers: Revenge of the Fallen and For the Love of the Game.

David Suarez - Architect and preservationist who restored the Washington Monument, the National Archives Building and Louisiana's Old State Capitol.

Olympia Vernon - Award-winning author and recipient of an American Academy of Arts and Letters Award for her debut novel, Eden.

Rebecca Wells - Author of the novel and film "Devine Secrets of the Ya-Ya Sisterhood."

Joanne Woodward - Academy Award-winning actress and wife of Paul Newman.



Dr. James Andrews

A world-renowned orthopedic surgeon, Andrews is a 1963 graduate of LSU and a 1967 graduate of LSU Medical School. While at LSU, Andrews won the SEC indoor and outdoor titles in the pole vault.



David Steiner

A 1982 LSU graduate, Steiner has served as the CEO of Waste Management since 2004. The Houston-based company is finding new ways to create energy and they are ranked among the top 200 companies in America by Fortune Magazine.



Mary L. Landrieu

Landrieu became the first woman from Louisiana elected to a full term in the United States Senate in 1997.



Harry J. Longwell

Longwell graduated from LSU in 1963 with a bachelor's degree in petroleum engineering and retired in 2004 as the Executive Vice President and Director of ExxonMobil.



Eddie J. Jones

The former president of the NFL's Miami Dolphins franchise, the 38-year veteran of the NFL is currently a Trustee of the Bert Bell/Pete Rozelle Retirement and Disability Plan.



Suzanne Perron

A 1991 LSU graduate, Suzanne Perron is a rising star in the design world having worked with top designers Vera Wang and Carolina Herrera. Perron has designed dresses for Hollywood stars Jennifer Lopez, Mariska Hargitay and Holly Hunter,



Marty Sixkiller

Senior Technical Director for PDI/DreamWorks' movies "Antz," "Shrek," "Shrek 2," "Shrek the Third," "Madagascar" and "Over the Hedge."

Athletic Facilities

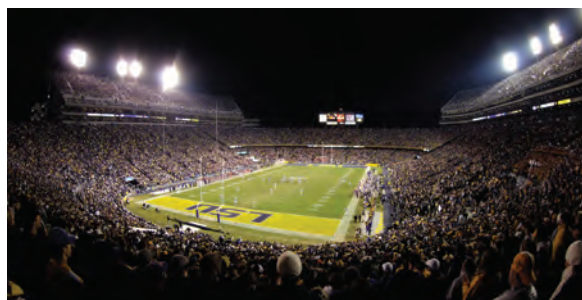

Tiger Stadium

Football
Built - 1924 • Capacity - 92,400
Largest Crowd - 93,129 vs. Florida on Oct. 10, 2009



Pete Maravich Assembly Center

Men's & Women's Basketball, Volleyball and Gymnastics
Built - 1971 • Capacity - 13,472
Largest Crowd - 15,694 (MBKB vs. Ole Miss on Feb. 25, 1981)

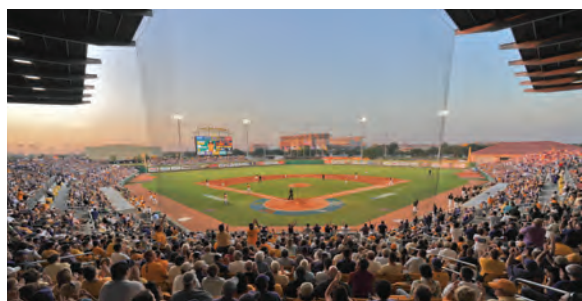

Alex Box Stadium

Baseball
Built - 2009 • Capacity - 10,150
Largest Crowd - 10,620 vs. Stony Brook on June 10, 2012

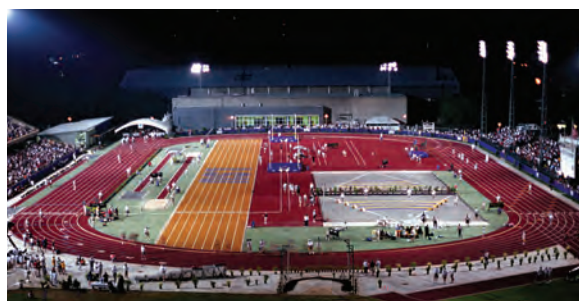

Bernie Moore Track Stadium

Men's & Women's Outdoor Track & Field
Built - 1969 • Capacity - 5,680
Largest Crowd - 3,947 on June 1, 2002 (NCAA Championships)



Tiger Park

Softball
Built - 2009 • Capacity - 2,519
Largest Crowd - 2,563 vs. Alabama on April 9, 2011



LSU Soccer Stadium

Women's Soccer
Built - 1996 • Capacity - 2,197
Largest Crowd - 2,542 vs. Oregon on Sept. 9, 2011



W.T. "Dub" Robinson Stadium

Men's & Women's Tennis
Built - 1970 • Capacity - 550



Natorium

Men's & Women's Swimming & Diving
Built - 1985 • Capacity - 2,200



Joe Alleva

LSU Vice Chancellor/Director of Athletics



Joe Alleva continues to bring unprecedented national recognition to LSU as Vice Chancellor and Director of Athletics. Under Alleva's leadership, LSU enjoys one of the country's premier athletics programs with success on and off the field of competition. Now in his fifth year at LSU, Alleva is dedicated to athletic and academic excellence, and is committed to providing the opportunities and the resources necessary for student-athletes to excel in competition, in the classroom and in the community. LSU's prominence was evident in the final 2011-12 Capital One Cup standings that recognize the nation's best athletic programs. With a national championship and three Southeastern Conference titles during the year, the Tigers finished fourth in both the men's and women's Capital One Cup competition, one of only two schools in the country – and the only one in the SEC – to rank in the top four in both categories.

Alleva joined the LSU family on April 4, 2008, after a highly successful tenure as director of athletics at Duke University for 10 years. Alleva's role at LSU was further expanded in August of 2009 when vice chancellor was added to his title by the LSU Board of Supervisors. It is the first time in school history that the director of athletics has also held a vice chancellor position.

Alleva is currently serving a five-year term on the prestigious NCAA Men's Basketball Committee, reinforcing his position as one of the most respected athletic administrators in the country.

Upon his arrival at LSU, Alleva unveiled a strategic master plan for the LSU athletics program – "LSU: Thru and True" – to ensure the advancement and future of LSU Athletics as an exemplary program. The central mission of the plan is to create an environment for student-athletes to reach their ultimate potential, prepare them to be champions in life and to set out goals and values for the entire athletics program.

Alleva's vision will keep LSU among the nation's leaders in athletic facilities. He launched an aggressive fundraising campaign to replace several hundred windows on Tiger Stadium that were in disrepair and a new coating to the façade of the structure is bringing the old stadium to new life. A renovated gating system on the west side of the stadium will debut in the fall of 2012 to include a plaza that celebrates LSU's football national championships and recognition walls that honor Tiger All-Americans.

Also in the fall of 2012, LSU begins construction on an expansion of the South End Zone of the stadium – a project that will add premium seating, general public seating and two state-of-the-art video boards – continuing an effort to augment one of the most iconic venues in all of college sports.

Under Alleva's direction, LSU's world-renowned track and field program received a state-of-the-art running surface in 2010 when a new track was installed in Bernie Moore Stadium. Extensive renovations to the Tiger soccer facility were completed last fall, and future plans include a new gymnastics practice facility, a tennis complex and renovations to the Maravich Center and Carl Maddox Field House.

Alleva directed a major renovation to the University Club golf course that was completed in September 2010 and allows the LSU men's and women's golf teams to compete on one of



the most challenging courses in the country. The renovated course helped prepare Tiger golfers John Peterson and Austin Ernst, respectively, to win 2011 NCAA men's and women's individual championships, marking the first time both titles were claimed by players from the same school. The Lady Tiger golfers have finished third at the NCAA Championships two years in a row, marking the highest finishes in LSU history.

LSU Athletics completed another highly successful year in 2011-12 as 18 of the Tigers' 20 varsity sports participated in NCAA post-season competition. The year was highlighted by the football team's undefeated regular season, an SEC championship and an appearance in the BCS National Championship Game. The Lady Tiger track and field team captured the SEC and NCAA outdoor championships, while the LSU softball squad advanced to the Women's College World Series. The Fighting Tiger baseball team won the 2012 SEC championship, and LSU led the nation in attendance for the 17th straight season. The 2011-12 season marked the first time in school history that LSU won both the SEC title in both football and baseball in the same athletic year.

But the 2011-12 year was about more than just athletic success. Living up to Alleva's mantra of "competition, classroom, community," LSU student-athletes logged more than 3,700 hours in community service work across 20 sports through LSU's Geaux Givers program. And 62 proud Tigers received their degrees from the university during LSU commencement ceremonies in May.

Outstanding performances of the

2010-11 athletic season included the exploits of the Fighting Tiger football squad that posted an 11-2 mark – including a Cotton Bowl victory – and finished the season ranked No. 8 in the nation. The year also featured Top 5 national finishes both indoors and outdoors by the men's and women's track and field teams.

In 2008-09, all 20 LSU sports competed in NCAA postseason play for the first time in school history and the Tiger baseball team won the national championship. LSU ranked second among Southeastern Conference teams in the Learfield Director's Cup All-Sports standings and finished in the Top 20 for the sixth year in a row.

With a strong commitment to academics, Alleva ensures that the Cox Communications Academic Center for Student-Athletes is a first-class facility that provides student-athletes the resources necessary for success in the classroom and personal development. The facility was recently enhanced by the addition of a media training center that gives student-athletes valuable assistance in improving their communications skills.

And with a strong emphasis on community service and outreach programs, the implementation under Alleva's direction of the "Geaux Givers" program fosters a relationship between the local community and LSU student-athletes, who regularly participate in philanthropic events. In addition, Alleva has bolstered the department's L-Club program to reach out and connect with former student-athletes.

Alleva oversees a staff of outstanding coaches and he has made

critical additions to LSU's coaching staff over the past two years. He hired former LSU guard Johnny Jones in April to breathe new life and enthusiasm into the men's basketball program and recently added Julia Sell as the new women's tennis coach. Last year, he lured the dynamic Nikki Caldwell to LSU to coach the Lady Tiger basketball team, and then hired Beth Torina to direct the Tiger softball program, both of whom immediately returned their respective programs to NCAA post-season success.

Alleva is an innovator with bold ideas that benefit not only LSU but all of Greater Baton Rouge. He has been instrumental in the planning of the Bayou Country Superfest, a two-day country music concert and festival held in Tiger Stadium each spring. The event attracts nearly 100,000 visitors to the LSU campus and makes a tremendous economic impact upon the local community.

Alleva has served on numerous national committees throughout his career including the Football Bowl Certification Committee, the NCAA Division I Championships/Competition Cabinet and several Southeastern Conference and Atlantic Coast Conference committees.

He became director of athletics at Duke in 1998 and his impressive tenure there propelled the university into the ranks of America's top all-around collegiate programs. Among his outstanding list of accomplishments includes the greatest 10-year period in Duke Athletics, winning more ACC and NCAA championships than in any other decade in school history.

Alleva, whose hometown is Suffern, N.Y., majored in Finance at Lehigh University and received his bachelor's degree in 1975. While at Lehigh, Alleva was the quarterback of the football team and team captain in 1974. Alleva also played on the Lehigh baseball team. He served as a graduate assistant football coach and earned an MBA in 1976.

While at Duke, Alleva played a key role in Durham's community sports scene. He started Little League Baseball in Durham over 20 years ago, and also began the American Legion baseball program.

He is a member of the North Carolina American Legion Hall of Fame, Suffern High School Hall of Fame and the Rockland County Hall of Fame.

Alleva and his wife, Annie, have three children, J.D., Jeff and Jenny.



SEASON PREVIEW

YOUTHFUL TIGERS POISED FOR CHAMPIONSHIP RUN

After winning three-straight Southeastern Conference Western Division championships and earning three-straight NCAA Tournament appearances from 2007-09, LSU Soccer returned to its position among the league's elite once again in 2011 by earning a fourth division crown and postseason berth as one of the premier programs in college soccer.

In fact, the Tigers finished runner-up for the SEC Championship for the third time in four seasons after posting an 8-3 mark with 24 points in SEC play to wrap up the regular season only a mere three points behind South Carolina for second place on the final league table.

Providing the foundation for another championship run was a senior quintet that wrapped up a successful four years in Baton Rouge by tying a class record with 50 wins.

And it was a star-studded senior class led by Allysha Chapman as a First-Team All-SEC selection and the SEC Co-Defensive Player of the Year and Taryne Boudreau as a First-Team All-SEC performer in her own right as the team's offensive star. Natalie Martineau was picked as a Second-Team All-SEC selection as one of the leading assist makers in the country, while senior stalwarts Mo Isom and Kellie Murphy wrapped up their careers as team captains.

Those returning to the team in 2012 knew it would be a crucial offseason for the Tigers to continue their ascent to the top of the SEC. With only six starters returning, an opportunity was there for the next generation of Tigers to step up and make their own mark on the program.

"After graduating an impact class of five standout seniors last fall, the spring season proved crucial in the continued development and maturity of our team," said LSU's eighth-year head coach Brian Lee. "That is what provides our student-athletes an opportunity to get back into the type of competition we need to prepare for the fall. The spring was certainly a test for many of our players to see who could fill that void left by our senior class.

"Our players have completed another intense offseason program that will be a key for this team as we go through preseason training. These have been the building blocks for us as we ready ourselves for another exciting season of LSU Soccer."

The Tigers will work to replace their Canadian connection as Boudreau and Martineau combined for 16 goals and 16 assists as the team's two leading scorers during the 2011 campaign. Among those looking to fill

the void in the attack are senior Carlie Banks, junior Addie Eggleston and sophomores Alex Arlitt and Kaley Blades.

Arlitt returns as perhaps the most versatile member of the squad in the wake of her rookie season in which she started all 22 matches for the Tigers a year ago while seeing action as an attacking midfielder, defensive midfielder and starting left back. She boasts the skill set to replace either Martineau in the attack or Chapman in defense as a leader of the midfield unit.

Eggleston is the team's top returning scorer from a year ago when she set her career-best with four goals and totaled 13 points on the campaign. Banks is the top returning assist maker for the Tigers after setting her career-high seven assists to rank second behind Martineau's 10 assists last fall. The trio of Banks, Blades and Eggleston teamed for nine goals and 15 assists in 2011.

The Tigers also feature a trio of All-SEC candidates to anchor the defense as junior Alex Ramsey returns as the team's starting right back with 43 career starts to her credit and sophomore Jodi Calloway continues her development as one of the league's premier center backs following a selection to the SEC All-Freshman Team in 2011. Former SEC All-Freshman Team selection and rising junior Megan Kinneman is also the heir apparent in goal following Isom's departure.

While the Tigers return a solid nucleus from last year's squad, they also welcome a talented Top 10 recruiting class to campus for the second time in three seasons as each of their six incoming freshmen are sure to make an immediate impact this fall.

Headlining the class are two TopDrawerSoccer.com Top 100 recruits in the United States for the Class of 2012 and a pair of Under-20 internationals who played for Canada and Mexico during their prep careers.

Mexican U-20 international Fernanda Pina (Puebla, Mexico) will compete for a starting spot along the front line, while Canadian U-20 veteran Jade Kovacevic (Georgetown, Ontario) and Texas native Heather Magee (Colleyville, Texas) will impact the midfield as rookies in 2012. Magee joined the program as the nation's No. 31-ranked prep prospect by TopDrawerSoccer.com while freshman goalkeeper Morgan Ruhl was tabbed the No. 93-ranked recruit in 2012.

Also providing the Tigers with immediate depth this fall are two of the top prep prospects in the state of Florida in striker Colby Maffei of Tampa and Haley Emerson of Fort Myers.

"We certainly have some holes to fill after losing such a quality senior class following the end of last season, but we're excited to welcome another Top 10 recruiting class to campus to join a solid nucleus we have returning this fall," Lee said. "We're a young team, but we believe we've got the potential with this group to continue our pursuit of an SEC Championship."

The Tigers will kick off the 2012 campaign on Aug. 20 with an early-season road test against the Oklahoma Sooners of the Big 12 Conference as the two sides collide at the OU Soccer Complex in Norman as part of an exciting opener on Monday Night Futbol.

In order to prepare for another run at the SEC title, the Tigers will compete against a non-conference schedule that features six matches against teams that ended the 2011 season with a final RPI among the Top 100 teams in the country. After opening the season with a road fixture at Oklahoma, the Tigers return home to battle the likes of Florida International, Memphis, NC State, Rice and Stephen F. Austin which also finished in the final RPI Top 100 a season ago.

Memphis is the reigning Conference USA champion after posting a 22-1-1 overall record in 2011 en route to the second round of the NCAA Tournament. The Tigers also welcome NCAA Tournament qualifiers Florida International and Stephen F. Austin to Baton Rouge this fall.

LSU will then compete against an expanded 13-game SEC schedule that features a pair of former Big 12 powers in the Missouri Tigers and Texas A&M Aggies. The Tigers and Aggies kick off the SEC season on Sept. 14 at the LSU Soccer Stadium in one of eight league matches against NCAA Tournament qualifiers from a year ago. LSU's home slate is headlined by matches against such postseason veterans as Alabama, Auburn, Florida and Kentucky, while the Tigers will go on the road to battle defending SEC champion South Carolina, Georgia and Tennessee in the homestretch of the regular season.

There's no question that the LSU Soccer program has firmly established itself among the nation's elite with its performance during the last five seasons and the Tigers are hungry for more as the 2012 season draws near. When Lee took over the program in December 2004, he committed himself to "build a program that annually contends for the SEC, qualifies for the NCAA College Cup and competes to win a national championship." With LSU's performance for the past seven seasons, his goals are now well within reach for a new generation of Tigers.

FORWARDS

Providing the offensive spark for LSU's run to its fourth Southeastern Conference Western Division title in the last five seasons and its return trip to the NCAA Tournament a year ago was the emergence of Taryne Boudreau as one of the league's feared strikers. The First-Team All-SEC selection wrapped up her collegiate career as the team's leading scorer with 12 goals and six assists for 30 points after making the transition to the front line in 2011.

Boudreau even stepped up her game in SEC play as the league's leading scorer with nine goals and 22 points in 11 conference matches while guiding the Tigers to a runner-up finish in the final SEC standings with an 8-3 mark and 24 points on the table.

Despite Boudreau's departure following the 2011 season, the Tigers will compete with an experienced front line this fall with the return of senior Carlie Banks, junior Addie Eggleston and sophomore Kaley Blades and their 102 career starts in the purple and gold. They are also the three top returning scorers from last year's squad with a combined nine goals

and 33 points in 2011.

Banks is the leader of the group as she opens her final campaign as an LSU Tiger with 60 starts in 67 career appearances for the Tigers over the past three seasons.

A native of Peachtree City, Ga., Banks has tallied 14 goals and 40 points during her three years in Baton Rouge, including career single-season highs with seven goals and 18 points during her rookie campaign in 2009. Banks also proved herself as a facilitator of the offense last fall with a career-high seven assists to rank second on the team.

Eggleston is also a surefire All-SEC candidate as she opens her third season with the club in 2012. The former SEC All-Freshman Team selection is the team's top returning scorer with her career-high four goals as a sophomore a year ago. She is poised to continue her ascent on the SEC scoring charts with her seven goals and 13 assists in two seasons with the Tigers.

Blades looks to return to the form that earned

her recognition along with Eggleston as one of the nation's Top 50 recruits for the Class of 2010 after having her true freshman campaign cut short with a season-ending knee injury. Blades bounced back to play in 20 games a season ago while scoring three goals and nine points as a reserve striker.

Danielle Murphy also returns for her junior season after making eight appearances off the bench last fall as both a reserve striker and midfielder, while redshirt freshman Lexi Gibbs returns for her first opportunity to represent the Tigers on the pitch in 2012.

The Tigers feature one of the SEC's impact newcomers this season as Mexican Under-20 international Fernanda Pina will help fill the void up top left by Boudreau's departure. One of the most dynamic attacking players in North America to join the NCAA Division I ranks in 2012, Pina has competed as a member of the Mexican Women's National Team system for more than three years. She starred up front and in the midfield for

Mexico with appearances at the FIFA Women's World Cup at the U-17 level in 2010 before competing with the Mexican U-20 squad in 2012.

Pina burst onto the international stage at the 2010 FIFA U-17 Women's World Cup while scoring two goals and dishing out one assist for Mexico in her two starts in group play.

The Tigers also welcome one of the top recruits in the Southeast to Baton Rouge this year as Colby Maffei of Tampa, Fla., will provide immediate depth up front as a four-star recruit in the Class of 2012 by TopDrawerSoccer.com. She also earned distinction as the No. 8-ranked prospect in the talent-rich state of Florida as a high school senior.

MIDFIELDERS

Facilitating LSU's offense this fall is a youthful midfield led by the return of All-SEC candidate Alex Arlitt as arguably the most versatile member of this year's squad. While earning a selection to the SEC All-Freshman Team as one of the SEC's top rookies a year ago, Arlitt started all 22 matches as an attacking midfielder, defensive midfielder and left back.

A native of Houston, Texas, Arlitt boasts a unique skill set to serve as a replacement for either Natalie Martineau in the attack or Allysha Chapman in defense as the squad is now without its All-SEC tandem providing a foundation in the midfield.

Chapman capped her collegiate career as the SEC Co-Defensive Player of the Year as one of the NCAA's elite defensive talents in 2011. Martineau was a team leader in the attack with a Second-Team All-SEC selection as one of the league's premier attacking midfielders.

Arlitt scored two goals and posted three assists in splitting her time between the offensive and defensive ends of the field as the team's top newcomer a year ago.

Junior Emily Cancienne is the team's only returning upperclassman in the midfield as she also looks to crack the playing rotation in defense with 21 starts in her 38 career appearances with the Tigers. The Baton Rouge native started all 21 matches as a freshman in 2010 before earning a spot on the field in 17 contests as a sophomore last fall.

Perhaps no unit will be impacted by first-year Tigers more than the midfield as the squad welcomes the heralded Haley Emerson (Fort Myers, Fla.), Jade Kovacevic (Georgetown, Ontario, Canada) and Heather Magee (Colleyville, Texas) into the program.

Kovacevic joins the program with an international pedigree as a product of the Canadian

Women's National Team system during her prep career. She will debut with the Tigers during the early-season slate after making the trip to Japan in August with the Under-20 Canadian Women's National Team for the 2012 FIFA U-20 Women's World Cup.

Before being called up to the U-20 Canadian Women's National Team in each of the last two years, Kovacevic emerged on the international stage with three caps in group play at the 2010 FIFA U-17 Women's World Cup held in the Caribbean nation of Trinidad & Tobago.

Magee has also earned her share of international experience with the U-17 U.S. Women's National Team player pool in 2009. A product of Grapevine High School, she signed with LSU as one of the nation's Top 40 recruits in the Class of 2012 as she was the No. 31-ranked prospect for TopDrawerSoccer.com and the No. 39-ranked recruit in the ESPNHS 150.

A three-star recruit from Fort Myers High School, Emerson was featured as an ESPN/RISE Player to Watch and TopDrawerSoccer.com Player to Watch as a high school senior.

Redshirt freshman Victoria Sample was sure to be a factor in the midfield rotation during her rookie season last fall before suffering a season-ending knee injury in preseason training. After returning to fitness, Sample will again provide the program with depth in the midfield along with sophomore Nicole McLaughlin and freshman Mariel McLaughlin.

Junior Danielle Murphy is sure to split her time between the front line and midfield as she also saw action on the wing as a top reserve late in the season a year ago. Murphy has made 20 appearances in the last two seasons as she embarks on her junior campaign this fall.

DEFENDERS

Despite losing their defensive leader in the midfield with Allysha Chapman's departure following the 2011 season, the Tigers will be anchored by a seasoned back line that is sure to emerge as one of the SEC's best defensive units again this fall with three full-time starters returning and as many as eight players looking to crack the playing rotation in 2012.

Junior Alex Ramsey is the leader of the group as the most experienced member of LSU's back line with 42 starts under her belt in her two seasons with the Tigers. She cracked the starting 11 as LSU's right back during her rookie campaign in 2010 before making a transition over to the left side as one of the SEC's premier left backs as a sophomore in 2011.

Ramsey will make the move back to the right side this year with the emergence of fellow junior

Nina Anderson as LSU's starting left back during the spring campaign.

A physical presence on the back line, the left-footed Anderson saw action as a reserve wing midfielder during her freshman and sophomore seasons with 32 appearances before moving to the back this spring. Anderson's athleticism is sure to provide another dimension to the squad's back line as she will look to join in the attack at times from her left back position.

Sophomore All-SEC candidate Jodi Calloway is the lynchpin in the middle of the defense in the wake of a 2011 season in which she was selected to the SEC All-Freshman Team.

Calloway, who missed her true freshman season in 2010 with a torn ACL suffered during the summer before her arrival in Baton Rouge, emerged as one of

the nation's top young center backs while returning to form with 22 starts a season ago. She certainly gave supporters a glimpse of her untapped potential after joining the program as a TopDrawerSoccer.com Top 100 recruit in the country for the Class of 2010 as the No. 77-ranked prep prospect nationally.

Alex Arlitt joined Calloway as a member of the 2011 SEC All-Freshman Team after moving to the back line full-time midway through her rookie season when she finished the year as the club's starting right back. But with Anderson's emergence at left back in the spring and Ramsey's return to the right side of the field, Arlitt is likely to transition back to the midfield as a sophomore while providing the Tigers with experienced defensive help as needed.

Also providing depth on the right side of the line is junior Shannon McLain, who cracked the starting

lineup in 12 of 18 matches for the Tigers a year ago.

The Tigers must find a replacement in the middle following the departure of team captain Kellie Murphy in the wake of the 2011 season. Murphy made 54 starts in her 87 appearances as a Tiger, including 43 starts in her final two seasons as one of the team's starting center backs.

Senior Reyna Lubin appeared to have the inside track in the spring, but her availability in the fall season is unknown after suffering a torn ACL in her knee at the onset of the spring season in February.

While playing as a wing midfielder in her first three seasons as an LSU Tiger, senior Natalie Ieyoub is penciled in as the starter at left center back beside Calloway entering the season. Sample is also sure to get a look in the middle for depth at the position.

GOALKEEPERS

The 2011 season saw the end of an era as Mo Isom closed the books on a brilliant career as the most decorated goalkeeper in the history of the LSU Soccer program. In her four seasons in Baton Rouge, Isom made 69 starts in 73 appearances while wrapping up her tenure as LSU's career record holder with 43 wins, 30 shutouts, 235 saves and 0.86 goals against average from the 2008-11 seasons. She certainly helped provide a foundation for a team that claimed three division titles with three runner-up finishes for the SEC Championship during her career.

Isom also etched her name in the SEC record books as her 30 career shutouts rank No. 4 on the league's all-time list, while her school record 12 shutouts in 2009 remains tied for No. 3 on the SEC's single-season list to rank among the league's

all-time greats.

While most programs might be left wondering what's next after losing a defensive anchor like Isom, the Tigers are blessed with a wealth of talent and depth in goal for the 2012 season as junior Megan Kinneman teams with freshman Morgan Ruhl for one of the SEC's top units.

Kinneman emerged as one of the top young goalkeepers in the country with the effort she showed as a freshman in 2010 as she turned a record-breaking season into All-SEC consideration and a selection to the SEC All-Freshman Team. While cracking LSU's starting 11 in 14 games as a rookie, Kinneman set a new school single-season record with a 0.66 goals against average as the No. 1-ranked goalkeeper in the SEC for the 2010 campaign.

A native of Missouri City, Texas, Kinneman has started 17 of 19 games in two seasons as an LSU Tiger after joining the program as a TopDrawerSoccer.com Top 100 recruit nationally for the recruiting Class of 2010. She was the nation's No. 96-ranked recruit overall and No. 9-ranked goalkeeper recruit during her senior season at Elkins High School.

Like Kinneman, Ruhl joined the LSU program as a national recruit as she also earned her reputation as a TopDrawerSoccer.com Top 100 recruit nationally in the Class of 2012.

As a senior at The McDonogh School in Hereford, Md., Ruhl finished the 2012 season as the No. 93-ranked prep prospect in the United States and the No. 11-ranked goalkeeper recruit for her graduating class. She has earned experience

at the highest levels of youth soccer in the United States, which includes a stint with the Under-15 U.S. Women's National Team in 2009.

"We're fortunate to have two goalkeepers of this quality to help anchor our defense in the 2012 season," Lee said. "That kind of competition is only going to make our defense better as we compete for an SEC championship again this fall. You must have that kind of depth to make a run in this league, and we certainly feel like we have that in goal."

**ALABAMA**

Sept. 16, 2012
Baton Rouge - 1 p.m. (CSS)

UNIVERSITY

Location: Tuscaloosa, Ala.
Enrollment: 31,747
Nickname: Crimson Tide
Stadium (Capacity): Alabama Soccer Stadium (1,500)
Colors: Crimson and White
Conference: Southeastern (Western Division)
Athletics Director: Mal Moore

SOCCER STAFF

Head Coach: Todd Bramble (Mercer, 1995)
Record at Alabama: 33-37-8 (4 years)
Career Record: 113-88-25 (11 years)
Assistant Coaches: Tatum Clowney, Jason Lowe

TEAM INFORMATION

2011 Record: 10-9-3
2011 SEC Record: 4-5-2
2011 SEC Finish: 8th
Postseason: NCAA Tournament (First Round)
Letterwinners Returning/Lost: 15/6
Starters Returning/Lost: 8/3
Newcomers: 7

SPORTS INFORMATION

Soccer Contact: Skip Powers
SID Phone: (205) 348-6734
SID Fax: (205) 348-8841
SID E-mail: spowers@ia.ua.edu
Web site: www.rolltide.com
Mailing Address: Box 870391
Tuscaloosa, AL 35487

**ARKANSAS**

Oct. 25, 2012
Baton Rouge - 7 p.m.

UNIVERSITY

Location: Fayetteville, Ark.
Enrollment: 23,199
Nickname: Razorbacks
Stadium (Capacity): Razorback Field (1,500)
Colors: Cardinal and White
Conference: Southeastern (Western Division)
Athletics Director: Jeff Long

SOCCER STAFF

Head Coach: Colby Hale (Oral Roberts, 1999)
Record at Arkansas: First Season
Career Record: First Season
Assistant Coaches: Mario Rincon, Ben Strawbridge

TEAM INFORMATION

2011 Record: 4-14
2011 SEC Record: 2-9
2011 SEC Finish: 12th
Postseason: None
Letterwinners Returning/Lost: 20/11
Starters Returning/Lost: 7/4
Newcomers: 8

SPORTS INFORMATION

Soccer Contact: Robby Edwards
SID Phone: (479) 575-2752
SID Fax: (479) 575-7481
SID E-mail: robbye@uark.edu
Web site: www.ArkansasRazorbacks.com
Mailing Address: Arkansas Media Relations
131 Barnhill Arena
Fayetteville, AR 72701

**AUBURN**

Sept. 21, 2012
Baton Rouge - 7 p.m.

UNIVERSITY

Location: Auburn, Ala.
Enrollment: 25,469
Nickname: Tigers
Stadium (Capacity): Auburn Soccer Complex (1,500)
Colors: Burnt Orange and Navy Blue
Conference: Southeastern (Western Division)
Athletics Director: Jay Jacobs

SOCCER STAFF

Head Coach: Karen Hoppa (Central Florida, 1991)
Record at Auburn: 136-93-21 (13 years)
Career Record: 200-137-30 (19 years)
Assistant Coaches: Amy Barbary, Ben Madsen

TEAM INFORMATION

2011 Record: 15-7-2
2011 SEC Record: 5-5-1
2011 SEC Finish: 7th
Postseason: NCAA Tournament (Second Round)
Letterwinners Returning/Lost: 17/6
Starters Returning/Lost: 8/3
Newcomers: 10

SPORTS INFORMATION

Soccer Contact: Dan Froehlich
SID Phone: (334) 844-9803
SID Fax: (334) 844-9807
SID E-mail: froehdp@auburn.edu
Web site: www.auburntigers.com
Mailing Address: P.O. Box 351
Auburn, AL 36831

**FLORIDA**

Oct. 5, 2012
Baton Rouge - 6:30 p.m. (SportSouth)

UNIVERSITY

Location: Gainesville, Fla.
Enrollment: 49,785
Nickname: Gators
Stadium (Capacity): James G. Presly Stadium (4,500)
Colors: Orange and Blue
Conference: Southeastern (Eastern Division)
Athletics Director: Jeremy Foley

SOCCER STAFF

Head Coach: Becky Burleigh (Methodist, 1989)
Record at Florida: 300-80-26 (17 years)
Career Record: 382-103-32 (22 years)
Assistant Coaches: Vic Campbell, Alan Kirkup

TEAM INFORMATION

2011 Record: 17-8
2011 SEC Record: 7-4
2011 SEC Finish: 4th
Postseason: NCAA Tournament (Second Round)
Letterwinners Returning/Lost: 19/11
Starters Returning/Lost: 9/2
Newcomers: 8

SPORTS INFORMATION

Soccer Contact: Mary Howard
SID Phone: (352) 375-4683, ext. 6100
SID Fax: (352) 375-4809
SID E-mail: maryh@gators.uua.ufl.edu
Web site: www.gatorzone.com
Mailing Address: P.O. Box 14485
Gainesville, FL 32604

**FLORIDA INTERNATIONAL**

Sept. 7, 2012
Baton Rouge - 7 p.m.

UNIVERSITY

Location: Miami, Fla.
Enrollment: 48,000
Nickname: Panthers
Stadium (Capacity): FIU Soccer Stadium (1,500)
Colors: Blue and Gold
Conference: Sun Belt
Athletics Director: Pete Garcia

SOCCER STAFF

Head Coach: Thomas Chesnutt (Dayton, 1995)
Record at FIU: 39-34-10 (4 years)
Career Record: 39-34-10 (4 years)
Assistant Coach: Kyle Schroeder

TEAM INFORMATION

2011 Record: 13-7-3
2011 Sun Belt Record: 8-1-2
2011 Sun Belt Finish: 2nd
Postseason: NCAA Tournament (First Round)
Letterwinners Returning/Lost: 13/9
Starters Returning/Lost: 6/5
Newcomers: 9

SPORTS INFORMATION

Soccer Contact: TBA
SID Phone: (305) 348-2084
SID Fax: (305) 348-2963
SID E-mail: TBA
Web site: www.fiusports.com
Mailing Address: FIU Athletics Media Relations
U.S. Century Bank Arena, Room 211
11200 SW 8 Street
Miami, FL 33199

**GEORGIA**

Sept. 30, 2012
Athens, Ga. - 3 p.m. (ESPNU)

UNIVERSITY

Location: Athens, Ga.
Enrollment: 34,180
Nickname: Bulldogs
Stadium (Capacity): Turner Soccer Complex (1,700)
Colors: Red and Black
Conference: Southeastern (Eastern Division)
Athletics Director: Greg McGarity

SOCCER STAFF

Head Coach: Steve Holeman (Wake Forest, 1990)
Record at Georgia: 24-13-6 (2 years)
Career Record: 189-138-37 (17 years)
Assistant Coaches: Dan Blank, Robin Confer

TEAM INFORMATION

2011 Record: 13-7-2
2011 SEC Record: 6-3-2
2011 SEC Finish: 5th
Postseason: NCAA Tournament (Second Round)
Letterwinners Returning/Lost: 16/6
Starters Returning/Lost: 9/2
Newcomers: 7

SPORTS INFORMATION

Soccer Contact: Kate Burkholder
SID Phone: (706) 542-1621
SID Fax: (706) 542-9339
SID E-mail: kateburk@sports.uga.edu
Web site: www.georgiadogs.com
Mailing Address: P.O. Box 1472
1 Selig Circle
Athens, GA 30603-1472



HOUSTON

Sept. 2, 2012
Baton Rouge - 1 p.m. (Cox Sports TV)

UNIVERSITY FACTS

Location: Houston, Texas
Enrollment: 39,820
Nickname: Cougars
Stadium: Robertson Stadium
Colors: Scarlet and White
Conference: Conference USA
Athletics Director: Mack Rhoades

SOCCER STAFF

Head Coach: Chris Pfau (Old Dominion, 1989)
Record at Houston: First Season
Career Record: 60-58-11 (7 years)
Assistant Coaches: Suzie Grech, Ryan Sims

TEAM INFORMATION

2011 Record: 6-11-12
2011 CUSA Record: 3-6-2
2011 CUSA Finish: 9th
Postseason: None
Letterwinners Returning/Lost: 15/5
Starters Returning/Lost: 7/4
Newcomers: 9

SPORTS INFORMATION

Soccer Contact: Kailee Neumann
SID Phone: (713) 743-9404
SID Fax: (713) 743-9411
SID E-mail: kaileergorman@gmail.com
Web site: www.uhcougars.com
Mailing Address: Suite 2008
3100 Cullen Blvd.
Houston, TX 77204



KENTUCKY

Sept. 23, 2012
Baton Rouge - 1 p.m.

UNIVERSITY FACTS

Location: Lexington, Ky.
Enrollment: 28,000
Nickname: Wildcats
Stadium (Capacity): UK Soccer Complex (1,500)
Colors: Blue and White
Conference: Southeastern (Eastern Division)
Athletics Director: Mitch Barnhart

SOCCER STAFF

Head Coach: Jon Lipsitz (North Carolina, 1993)
Record at Kentucky: 28-24-8 (3 years)
Career Record: 129-57-16 (10 years)
Assistant Coaches: Michelle Rayner, Aaron Rodgers

TEAM INFORMATION

2011 Record: 13-7-1
2011 SEC Record: 6-5
2011 SEC Finish: 7th
Postseason: NCAA Tournament (First Round)
Letterwinners Returning/Lost: 18/2
Starters Returning/Lost: 9/2
Newcomers: 15

SPORTS INFORMATION

Soccer Contact: John Hayden
SID Phone: (859) 257-8429
SID Fax: (859) 323-4310
SID E-mail: John.Hayden@uky.edu
Web site: www.ukathletics.com
Mailing Address: Media Relations Department
Memorial Coliseum, Room 23
Lexington, KY 40506-0019



MEMPHIS

Sept. 10, 2012
Baton Rouge - 7 p.m. (Cox Sports TV)

UNIVERSITY FACTS

Location: Memphis, Tenn.
Enrollment: 22,725
Nickname: Tigers
Stadium (Capacity): Mike Rose Soccer Complex (2,500)
Colors: Blue and Gray
Conference: Conference USA
Athletics Director: Tom Bowen

SOCCER STAFF

Head Coach: Brooks Monaghan (Memphis, 1994)
Record at Memphis: 147-86-15 (13 years)
Career Record: 147-86-15 (13 years)
Assistant Coaches: Jodi Grant, Jonny Walker

TEAM INFORMATION

2011 Record: 22-1-1
2011 CUSA Record: 10-0-1
2011 CUSA Finish: 1st
Postseason: NCAA Tournament (Second Round)
Letterwinners Returning/Lost: 14/12
Starters Returning/Lost: 6/5
Newcomers: 12

SPORTS INFORMATION

Soccer Contact: Mark Taylor
SID Phone: (901) 678-5108
SID Fax: (901) 678-4134
SID E-mail: mtylor16@memphis.edu
Web site: www.gotigersgo.com
Mailing Address: 203 Athletic Office Bldg.
570 Normal Street
Memphis, TN 38152



MISSISSIPPI STATE

Sept. 28, 2012
Starkville, Miss. - 7 p.m.

UNIVERSITY FACTS

Location: Starkville, Miss.
Enrollment: 20,424
Nickname: Bulldogs
Stadium (Capacity): MSU Soccer Field (500)
Colors: Maroon and White
Conference: Southeastern (Western Division)
Athletics Director: Scott Stricklin

SOCCER STAFF

Head Coach: Neil Macdonald (Augusta State, 1997)
Record at Mississippi State: 49-93-13 (8 years)
Career Record: 198-127-18 (12 years)
Assistant Coaches: Andy Manners, Myranda Sanders

TEAM INFORMATION

2011 Record: 6-10-3
2011 SEC Record: 3-7-1
2011 SEC Finish: 10th
Postseason: None
Letterwinners Returning/Lost: 14/7
Starters Returning/Lost: 9/2
Newcomers: 11

SPORTS INFORMATION

Soccer Contact: Brock Turnipseed
SID Phone: (662) 325-7556
SID Fax: (662) 325-3654
SID E-mail: bturnipseed@athletics.msstate.edu
Web site: www.msstateathletics.com
Mailing Address: P.O. Box 5327
Mississippi State, MS 39762



MISSOURI

Oct. 21, 2012
Columbia, Mo. - 1 p.m.

UNIVERSITY FACTS

Location: Columbia, Mo.
Enrollment: 33,800
Nickname: Tigers
Stadium (Capacity): Audrey J. Walton Stadium (2,500)
Colors: Gold and Black
Conference: Southeastern (Eastern Division)
Athletics Director: Mike Alden

SOCCER STAFF

Head Coach: Bryan Blitz (Tulsa, 1987)
Record at Missouri: 174-142-17 (16 years)
Career Record: 219-186-25 (21)
Assistant Coach: Shaunna Daugherty, Todd Schulenberg

TEAM INFORMATION

2011 Record: 12-8-1
2011 Big 12 Record: 3-5
2011 Big 12 Finish: 8th
Postseason: Big 12 Tournament (Semifinal)
Letterwinners Returning/Lost: 15/4
Starters Returning/Lost: 9/2
Newcomers: 8

SPORTS INFORMATION

Soccer Contact: Kate Lakin
SID Phone: (573) 884-8519
SID Fax: (573) 882-4720
SID E-mail: lakinke@missouri.edu
Web site: www.mutigers.com
Mailing Address: Missouri Media Relations
P.O. Box 677
Columbia, MO 65211



NC STATE

Aug. 26, 2012
Baton Rouge - 1 p.m. (Cox Sports TV)

UNIVERSITY FACTS

Location: Raleigh, N.C.
Enrollment: 34,767
Nickname: Wolfpack
Stadium (Capacity): Dail Soccer Stadium (2,000)
Colors: Red and White
Conference: Atlantic Coast
Athletics Director: Deborah A. Yow

SOCCER STAFF

Head Coach: Steve Springthorpe (Methodist, 1987)
Record at NC State: 25-27-4 (3 years)
Career Record: 77-67-16 (8 years)
Assistant Coaches: Dena Floyd, Chris Shaw

TEAM INFORMATION

2011 Record: 10-8-2
2011 ACC Record: 1-7-2
2011 ACC Finish: 10th
Postseason: None
Letterwinners Returning/Lost: 17/8
Starters Returning/Lost: 6/5
Newcomers: 10

SPORTS INFORMATION

Soccer Contact: Mark Kimmel
SID Phone: (919) 515-1183
SID Fax: (919) 515-2898
SID E-mail: mark_kimmel@ncsu.edu
Web site: www.gopack.com
Mailing Address: NC State Media Relations
Box 8502
Raleigh, NC 27695

**OKLAHOMA**

Aug. 20, 2012
Baton Rouge - 7 p.m.

UNIVERSITY

Location: Norman, Okla.
Enrollment: 30,754
Nickname: Sooners
Stadium (Capacity): John Crain Field (3,500)
Colors: Crimson and Cream
Conference: Big 12 Conference
Athletics Director: Joe Castiglione

SOCCER STAFF

Head Coach: Matt Potter (West London College of Brunel University, 1992)
Record at Oklahoma: First Season
Career Record: 88-69-26 (9 years)
Assistant Coaches: Graeme Abel, Kacey White

TEAM INFORMATION

2011 Record: 7-13
2011 Big 12 Record: 2-6
2011 Big 12 Finish: 8th
Postseason: Big 12 Tournament (First Round)
Letterwinners Returning/Lost: 18/8
Starters Returning/Lost: 9/2
Newcomers: 10

SPORTS INFORMATION

Soccer Contact: Craig Moran
SID Phone: (405) 325-6449
SID Fax: (405) 325-7623
SID E-mail: cmoran@ou.edu
Web site: www.SoonerSports.com
Mailing Address: McClendon Center for Athletics
180 West Brooks St., Suite 2525
Norman, OK 73019

**OLE MISS**

Oct. 19, 2012
Oxford, Miss. - 7:30 p.m.

UNIVERSITY

Location: Oxford, Miss.
Enrollment: 20,824
Nickname: Rebels
Stadium (Capacity): Ole Miss Soccer Stadium (1,500)
Colors: Cardinal Red and Navy Blue
Conference: Southeastern (Western Division)
Athletics Director: Ross Bjork

SOCCER STAFF

Head Coach: Matthew Mott (Central Florida, 2000)
Record at Ole Miss: 15-19-5 (2 years)
Career Record: 15-19-5 (2 years)
Assistant Coaches: Becky Fletcher, Rob Thompson

TEAM INFORMATION

2011 Record: 8-10-1
2011 SEC Record: 4-7
2011 SEC Finish: 9th
Postseason: None
Letterwinners Returning/Lost: 13/8
Starters Returning/Lost: 6/5
Newcomers: 12

SPORTS INFORMATION

Soccer Contact: Bill Bunting
SID Phone: (662) 915-7896
SID Fax: (662) 915-7006
SID E-mail: wbunting@olemiss.edu
Web site: www.olemisssports.com
Mailing Address: P.O. Box 217
University, MS 38677

**RICE**

Aug. 24, 2012
Baton Rouge - 7 p.m.

UNIVERSITY

Location: Houston, Texas
Enrollment: 5,556
Nickname: Owls
Stadium: Rice Soccer Stadium
Colors: Rice Blue and Rice Gray
Conference: Conference USA
Athletics Director: Rick Greenspan

SOCCER STAFF

Head Coach: Nicky Adams (Texas A&M, 2001)
Record at Rice: 10-7-4 (1 year)
Career Record: 10-7-4 (1 year)
Assistant Coaches: John Adams, Allison Martino

TEAM INFORMATION

2011 Record: 10-7-4
2011 CUSA Record: 4-5-2
2011 CUSA Finish: 6th
Postseason: CUSA Tournament (Semifinals)
Letterwinners Returning/Lost: 18/7
Starters Returning/Lost: 9/2
Newcomers: 8

SPORTS INFORMATION

Soccer Contact: John Sullivan
SID Phone: (713) 348-5636
SID Fax: (713) 348-6041
SID E-mail: jsully@rice.edu
Web site: www.riceowls.com
Mailing Address: P.O. Box 1892
Houston, TX 77251

**SOUTH CAROLINA**

Oct. 12, 2012
Columbia, S.C. - 6 p.m.

UNIVERSITY

Location: Columbia, S.C.
Enrollment: 29,957
Nickname: Gamecocks
Stadium (Capacity): Eugene E. Stone III Stadium (5,700)
Colors: Garnet and Black
Conference: Southeastern (Eastern Division)
Athletics Director: Ray Tanner

SOCCER STAFF

Head Coach: Shelley Smith (Vermont, 1993)
Record at South Carolina: 131-79-28 (11 years)
Career Record: 172-114-30 (15 years)
Assistant Coaches: Libby Bassett, Jamie Smith

TEAM INFORMATION

2011 Record: 16-7
2011 SEC Record: 9-2
2011 SEC Finish: 1st
Postseason: NCAA Tournament (Second Round)
Letterwinners Returning/Lost: 17/11
Starters Returning/Lost: 6/5
Newcomers: 10

SPORTS INFORMATION

Soccer Contact: Miquel Jacobs
SID Phone: (803) 777-1516
SID Fax: (803) 777-2967
SID E-mail: jacobsm2@mailbox.sc.edu
Web site: www.GamecocksOnline.com
Mailing Address: 1322 Heyward Street
The Roost, Building B

**STEPHEN F. AUSTIN**

Aug. 31, 2012
Baton Rouge - 7 p.m.

UNIVERSITY

Location: Nacogdoches, Texas
Enrollment: 12,903
Nickname: Ladyjacks
Stadium (Capacity): SFA Soccer Complex (2,000)
Colors: Purple and White
Conference: Southland
Athletics Director: Robert Hill

SOCCER STAFF

Head Coach: Tony Amato (Rollins College, 2000)
Record at Stephen F. Austin: 28-8-3 (2 years)
Career Record: 28-8-3 (2 years)
Assistant Coaches: Paul Nagy, Kelly Tarrant

TEAM INFORMATION

2011 Record: 15-3
2011 SLC Record: 9-0
2011 SLC Finish: 1st
Postseason: SLC Tournament (Finals)
Letterwinners Returning/Lost: 15/3
Starters Returning/Lost: 10/1
Newcomers: 6

SPORTS INFORMATION

Soccer Contact: Kenny Bybee
SID Phone: (936) 468-5800
SID Fax: (936) 468-4593
SID E-mail: bybeeka@sfasu.edu
Web site: www.sfajacks.com
Mailing Address: Intercollegiate Athletics
P.O. Box 13010
Nacogdoches, TX 75962

**TENNESSEE**

Oct. 14, 2012
Knoxville, Tenn. - 1 p.m.

UNIVERSITY

Location: Knoxville, Tenn.
Enrollment: 27,573
Nickname: Lady Volunteers
Stadium (Capacity): Regal Soccer Stadium (3,000)
Colors: Orange and White
Conference: Southeastern (Eastern Division)
Athletics Director: Dave Hart

SOCCER STAFF

Head Coach: Brian Pensky (Emory, 1991)
Record at Tennessee: First Season
Career Record: 67-52-20 (7 years)
Assistant Coaches: Joe Kirt, Joe Mallia

TEAM INFORMATION

2011 Record: 15-7
2011 SEC Record: 7-4
2011 SEC Finish: 3rd
Postseason: NCAA Tournament (First Round)
Letterwinners Returning/Lost: 16/8
Starters Returning/Lost: 8/3
Newcomers: 6

SPORTS INFORMATION

Soccer Contact: Stephen Lee
SID Phone: (865) 974-7478
SID Fax: (865) 974-8875
SID E-mail: sklee@tennessee.edu
Web site: www.utladyvols.com
Mailing Address: P.O. Box 2444
Knoxville, TN 37901-2444



TEXAS A&M

Sept. 14, 2012
Baton Rouge - 7 p.m.

UNIVERSITY

Location: College Station, Texas
Enrollment: 49,861
Nickname: Aggies
Stadium (Capacity): Ellis Field (3,500)
Colors: Maroon and White
Conference: Southeastern (Western Division)
Interim Athletics Director: Dr. John Thornton

SOCCER STAFF

Head Coach: G Guerrieri (Tulsa, 1985)
Record at Texas A&M: 319-96-23 (19 years)
Career Record: 335-108-23 (21 years)
Assistant Coaches: Lori Stephenson, Phil Stephenson

TEAM INFORMATION

2011 Record: 16-6-2
2011 Big 12 Record: 6-1-1
2011 Big 12 Finish: 2nd
Postseason: NCAA Tournament (Second Round)
Letterwinners Returning/Lost: 19/6
Starters Returning/Lost: 8/3
Newcomers: 5

SPORTS INFORMATION

Soccer Contact: Meredith Collier
SID Phone: (979) 862-5452
SID Fax: (979) 845-6825
SID E-mail: mcollier@athletics.tamu.edu
Web site: www.AggieAthletics.com
Mailing Address: Sports Information
P.O. Box 30017
College Station, TX 77842-3017



VANDERBILT

Oct. 7, 2012
Baton Rouge - 1 p.m. (SportSouth)

UNIVERSITY

Location: Nashville, Tenn.
Enrollment: 6,879
Nickname: Commodores
Stadium (Capacity): Vanderbilt Soccer Complex (2,400)
Colors: Black and Gold
Conference: Southeastern (Eastern Division)
Vice Chancellor for Athletics: David Williams

SOCCER STAFF

Head Coach: Derek Greene (Tennessee, 1996)
Record at Vanderbilt: 8-11 (1 year)
Career Record: 8-11 (1 year)
Assistant Coach: Christine Husni, Sebastian Vecchio

TEAM INFORMATION

2011 Record: 8-11
2011 SEC Record: 2-9
2011 SEC Finish: 11th
Postseason: None
Starters Returning/Lost: 8/3
Newcomers: 9

SPORTS INFORMATION

Soccer Contact: Chris Weinman
SID Phone: (615) 343-0019
SID Fax: (615) 343-7064
SID E-mail: chris.weinman@vanderbilt.edu
Web site: www.vucocommodores.com
Mailing Address: Media Relations Office
2601 Jess Neely Drive
Nashville, TN 37212



2012 SEC Women's Soccer Tournament

Monday-Sunday
Oct. 29-Nov. 4
Orange Beach, Ala.
Orange Beach SportsPlex

The 2012 Southeastern Conference Women's Soccer Tournament will feature an extended field for the first time following the addition of Missouri and Texas A&M this fall. The top 10 teams from the slate of 14 SEC squads will make the trip to the Orange Beach Sportsplex in Orange Beach, Ala., for one of the premier conference tournaments in NCAA soccer. The SEC Tournament Championship Game is scheduled for a live television broadcast on ESPNU on Nov. 4 at 2 p.m. CT.



2012 NCAA Women's Soccer Tournament

The NCAA will select 64 teams to compete in the 2012 NCAA Women's Soccer Tournament. There are 28

conferences that will receive one automatic bid into the field of 64 teams. The remaining 36 teams selected for the postseason will receive at-large bids based on their performance during the regular season.

The first round of the NCAA Tournament is scheduled for Nov. 9-11 at 32 host sites yet to be determined. The second and third rounds will be held the following weekend from Nov. 16-18 at eight undetermined campus sites. The NCAA quarterfinals will then be held Nov. 23-25. The 12th-annual NCAA Women's College Cup will be held in San Diego, Calif., with the semifinals on Friday, Nov. 30 and the championship game on Sunday, Dec. 2 at the Torero Stadium.



BRIAN LEE

HEAD COACH
EIGHTH SEASON

THE VISION

LSU is the sleeping giant of college soccer. My vision for LSU is to build a program that annually contends to win the SEC, qualifies for the NCAA College Cup and competes to win a National Championship. The foundation that we've built these last seven years has given us that opportunity to compete at the highest level of college soccer.

THE PHILOSOPHY

I believe in a commitment to excellence from our players, coaches and staff in all facets of the program. We will provide an environment in which our student-athletes can maximize their full potential as students in competition, in the classroom and in the community.

The Brian Lee Era

When Brian Lee took the reigns of the LSU Soccer program in December 2004, he envisioned a program with the potential to be a perennial contender for the Southeastern Conference championship and an annual participant in the NCAA Tournament. His bold vision to transform LSU Soccer into a nationally-respected program has produced unprecedented results as the Tigers enter the 2012 campaign as the reigning SEC Western Division champions and NCAA Tournament qualifiers from a season ago.

In fact, Lee has guided the Tigers to the SEC West crown and an at-large berth into the NCAA Tournament in four of the last five seasons, including an impressive three-year run for the program in 2007, 2008 and 2009. The Tigers have twice advanced to the NCAA Second Round in both the 2007 and 2009 seasons.

The Tigers have also proven themselves as perennial contenders for the SEC regular season championship, while claiming second place in the final league table during the 2008, 2009 and 2011 seasons to match their best conference finish in program history.

In Lee's seven seasons in Baton Rouge, the Tigers have posted a 79-47-25 overall record with an impressive 39-25-13 mark in conference play. And since capturing its first SEC West title in 2007, LSU Soccer has posted a .664 winning percentage with a 32-14-9 record against teams in the Southeastern Conference, including a school record eight SEC wins in 2009 and 2011.

The Tigers have been dominant against their division rivals in their run of four SEC West championships in five seasons with a nearly flawless 20-4-5 mark with a .776 winning percentage in matches played in the regular season and SEC Tournament during that span.

Tigers Shine in National Spotlight

LSU soared to new heights in 2009 by matching the school wins record with a 15-4-5 overall mark and establishing a new school record with an 8-2-1 mark and 25 points in SEC play. For the second-straight season, the Tigers finished in second place in the final SEC standings and just one point shy of Florida for their first ever SEC championship. LSU then took a No. 2 seed to the SEC Tournament and advanced to the conference final for the first time in program history.

The Tigers were rewarded for their outstanding performance with a No. 4 national seed in the NCAA Tournament, while serving as a regional host for the first time in team history and advancing to the NCAA Second Round for the second time in three seasons following a first ever appearance in the second round of the postseason in 2007.

Their effort helped land a No. 14 national ranking at the end of the 2009 season in the final Top 25 ranking released by the National Soccer Coaches Association of America. It marked the second year in a row for LSU to finish a campaign as high as No. 14 in the national rankings.

World-class midfielder Malorie Rutledge was at the center of LSU's emergence into the national spotlight. After being recruited by Lee as part of a heralded Class of 2006, the Sharpsburg, Ga., product wrapped up her collegiate career in 2009 as the most decorated Tiger to step on the pitch. Rutledge earned consensus All-America accolades in 2008 and 2009, while also being picked as a two-time SEC Offensive Player of the Year and three-time First-Team All-SEC performer during her brilliant career.

Rutledge rewrote the school record books in four seasons in Baton Rouge while setting LSU career records with 46 assists and 102 points from 2006-09. She added 28 goals as the club's most prolific



scorer in its 17 years of collegiate competition. Rutledge wrapped up her career with an NCAA-leading 18 assists as a senior in 2009 in shattering her own team single-season mark.

While Lee has coached 14 Tigers to 27 All-SEC selections in his seven seasons, LSU was recognized with a team-best five all-conference selections in 2009.

Joining Rutledge on the All-SEC squad were defender Chelsea Potts (first-team), midfielder Allysha Chapman (second-team), midfielder Melissa Clarke (second-team) and forward Carlie Banks (all-freshman). Both Clarke and Potts ended their collegiate careers in 2009 as three-time All-SEC performers following their senior season.

The Tigers nearly matched that performance in 2011 as they again finished runner-up for the SEC championship with a 13-8-1 overall record and their second-best league mark in program history at 8-3 with 24 points on the final SEC table. That earned the Tigers their fourth SEC West title and fourth at-large berth into the NCAA Tournament in the last five seasons.

Chapman led the charge for the Tigers in 2011 with her second First-Team All-SEC selection and third All-SEC honor in her collegiate career. She also made history by becoming the first LSU Tiger to be selected the SEC Defensive Player of the Year with her performance as one of the premier defensive talents in all of college soccer.

Five Tigers were again honored as All-SEC selections a year ago as Chapman was joined on the squad by seniors Taryne Boudreau (first-team) and Natalie Martineau (second-team) and freshmen Alex Arlitt (all-freshman) and Jodi Calloway (all-freshman).

Individually, Lee has coached five athletes to All-America honors and six athletes to Freshman All-America honors in 18 seasons as a head coach. In addition, he has coached four Southern Conference Players of the Year, five Southern Conference Freshmen of the Year and three SEC Players of the Year, while guiding his athletes to a total of 79 all-conference selections since his first season as a head coach in 1994.

Despite finishing in 12th place in the final SEC standings in each of the previous two seasons prior to Lee's arrival in Baton Rouge, LSU Soccer has shown steady progress and continued staying power in their ascent to the top of the SEC as the squad finished in eighth place in 2005 and 2006, fourth place in 2007 and second place in 2008, 2009 and 2011.

The Tigers have also been a staple in the national rankings in each of the last four seasons while cracking the Top 25 in all three major polls. They have climbed as high as No. 9 in 2008, No. 10 in 2009, No. 18 in 2010 and No. 14 in 2011 in the national rankings. They have now been ranked among the Top 20 teams in the country for 24 weeks over the last four seasons to continue their ascent to the pinnacle of women's college soccer.

Tigers Battle Nation's Elite

Lee and his dedicated coaching staff have built a program with the ability to compete with anyone in women's college soccer. That was never more evident than in 2007 when LSU battled No. 4-ranked Texas to a 2-2 draw on the road in Austin and dominated No. 6-ranked Tennessee by a 3-0 margin at home for the program's first victory against an opponent ranked as one of the Top 10 teams in the country.

The Tigers were impressive again in 2009 when they earned a pair of shutout wins versus teams in the Top 10 of the polls with a 6-0 blanking of No. 8-ranked Georgia and a 1-0 shutout of No. 10-ranked South Carolina in a pair of matches played at the LSU Soccer Stadium. The Tigers and Gamecocks then battled to a 1-1 draw in the SEC Tournament final during the 2009 season.

In 2011, LSU Soccer earned its fourth at-large NCAA Tournament berth in five seasons on the strength of a resume that featured a pair of shutout wins over No. 10 Tennessee and No. 11 Florida in conference play en route to a third runner-up finish in the final SEC standings.

With the Volunteers bringing a Top 10 national ranking to Baton Rouge for the second time in three seasons, the Tigers were dominant in a 2-0 shutout to extend their unbeaten streak to four-straight in the series. The Tigers then made history with a trip to Gainesville, Fla., on Oct. 23 as they pitched a 1-0 shutout to score their first victory over the powerful Gators and hand Florida only its fourth defeat in SEC play at Pressly Stadium in its history.

The Tigers have more than proven themselves against elite competition in Lee's tenure as they have scored six wins and nine draws against nationally-ranked opponents since 2007.

LSU Soccer: A Box Office Smash

Lee's impact has not only been felt with unprecedented results on the field, but also at the box office as record crowds have packed the LSU Soccer Stadium week in and week out to watch the Tigers in action since his arrival in Baton Rouge.

The 2011 season witnessed the birth of a new era of LSU Soccer as the Tigers christened the new LSU Soccer Stadium on the night of Sept. 9 with a dramatic 1-0 shutout of the Oregon Ducks before a record crowd of 2,542 supporters on hand for the festivities. It proved a fitting end to a night of celebration of one of the top rising programs in all of college soccer as the squad opened a stadium that stands as one of the true jewels of the Southeastern Conference.

The Tigers wrapped up the 2011 campaign ranked among the Top 20 teams nationwide in average attendance while drawing an average of 1,174 fans in their nine matches played at the new LSU Soccer Stadium to stand as the NCAA's No. 17-ranked program at the box office.

The 2007 season proved to be unlike any other in the history of the program as the Tigers were unbeaten at the LSU Soccer Stadium for the first time with a 5-0-3 record while drawing an average of 1,294 fans per match. That ranked LSU Soccer among the Top 10 teams in the country in average attendance for the first time as the team finished the season at No. 7 in the NCAA with average paid attendance. The Tigers set three single-game attendance records on the season which includes a previous record crowd of 2,402 for its 3-0 win over No. 6 Tennessee on Oct. 5, 2007.

LSU Soccer has been nearly unbeatable on its home turf while following an unbeaten season in 2007 with an 8-1 mark in 2008, a 7-1-2 mark in 2009, a 6-1-2 mark in 2010 and a 7-1-1 mark in 2011 for a combined 33-4-8 record at the LSU Soccer Stadium over the past five seasons.

Tigers Lead by Example

Not only have the Tigers proven to be one of the SEC's top programs with their effort on the field in seven seasons under Lee's direction, but they have also taken great pride in their performance off the field as they are the unquestioned University leaders in community service as winners of four-straight Tiger Cups in 2009, 2010, 2011 and 2012.

The Tiger Cup is presented each season by the Tiger Athletic Foundation as part of the annual TAF Academic Excellence Gala to the athletic program that best represents the University with its performance on and off the field. The winner of the Tiger Cup is determined using a point system based on a team's final conference and national ranking, cumulative team grade-point average and community service hours accumulated during the previous academic year.

Lee's athletes boast a proven track record in the classroom as his teams have earned six NSCAA Team Academic Awards. A total of 122 student-athletes were selected to the Southern Conference Academic Honor Roll in his 11 years at Furman, while 73 Tigers have been named to the SEC Academic Honor Roll in his seven seasons in Baton Rouge.

LSU Soccer actually set a program record following the 2011 season with its 14 selections to the SEC Fall Academic Honor Roll, eclipsing its previous team best of 11 selections that had been matched four previous times in 2002, 2003, 2005 and 2007. It was that performance in the classroom that earned the Tigers the NSCAA Team Academic Award for the 2011 season.

Lee Brings Proven Track Record to Tigers

Winning conference titles and leading a nationally prominent program are nothing new for the native of Cheltenham, England, who led the Furman Lady Paladins to six Southern Conference Championships and four NCAA Tournament appearances during his 11-year tenure after starting the program from scratch in 1994.

In 11 seasons, Lee's teams amassed a 144-80-10 overall record, including an impressive 76-16-3 mark in conference play. The Lady Paladins went undefeated in conference play three times (1999, 2000, 2002) and were just shy of perfection in 2003 after finishing the season with a 10-0-1 record in Southern Conference play.

For his many accomplishments, Lee was named the Southern Conference Coach of the Year five times and was named the NSCAA and Soccer Buzz Southeast Region Coach of the Year in 1999, the same year in which he was selected as a finalist for the NSCAA National Coach of the Year Award.

In addition to his experience coaching at the collegiate level, Lee served on the staff of the Region III Olympic Development Program Team from 1999-2008, while reaching the rank of assistant coach of the Region III ODP Team in 2006.

A successful athlete in his own right, Lee earned four letters with the Furman men's soccer team from 1989-92 as an integral part of three Southern Conference titles and was voted team captain and selected as the team's Most Valuable Player as a senior. He also led his team to its first ever NCAA Tournament appearance and a berth in the NCAA Sweet 16 in 1991.

Lee, 41, graduated from Furman in 1993 with a bachelor's degree in political science. He and his wife, the former Nancy Repsher of Westboro, Mass., and also a 1993 graduate of Furman, have two children - Aidan, 8, and Abby, 6.



Brian and Nancy Lee with son, Aidan, and daughter, Abby.

THE BRIAN LEE FILE PERSONAL INFORMATION

Full Name: Brian Gordon Lee
 Birthdate: May 14, 1971 in Cheltenham, England
 Wife: Nancy Repsher of Westboro, Mass.
 Children: Aidan, Abby
 Education: Furman University,
 B.A. Political Science, 1993

PLAYING AND COACHING EXPERIENCE

YEARS	CAPACITY	SCHOOL
1989-92	Player	Furman
1994-2004	Head Coach	Furman
2004-Present	Head Coach	LSU

COACHING RECORD

YEAR	SCHOOL	RECORD
1994	Furman	4-14
1995	Furman	9-9-1 !
1996	Furman	8-10-3
1997	Furman	12-6-2
1998	Furman	13-8
1999	Furman	20-3 ! *
2000	Furman	20-3 ! *
2001	Furman	13-7-1 !
2002	Furman	16-6-1 ! *
2003	Furman	15-5-2 !
2004	Furman	14-9 *
2005	LSU	8-10-2
2006	LSU	9-8-3
2007	LSU	12-5-7 # *
2008	LSU	14-4-2 # *
2009	LSU	15-4-5 # *
2010	LSU	8-8-5
2011	LSU	13-8-1 # *
Total	18 Years	223-127-35

! - SOUTHERN CONFERENCE CHAMPIONSHIP

- SEC WESTERN DIVISION CHAMPIONSHIP

* - NCAA TOURNAMENT APPEARANCE

SEC'S WINNINGEST COACHES (By Percentage)

COACH	CAREER RECORD	PERCENTAGE
1. Becky Burleigh, Florida	382-103-32 (22 years)	.770
2. G Guerrieri, Texas A&M	351-114-25 (21 years)	.742
3. Jon Lipsitz, Kentucky	129-57-16 (10 years)	.678
4. Brian Lee, LSU	223-127-35 (18 years)	.625
5. Karen Hoppa, Auburn	215-144-32 (18 years)	.591
6. Steve Holeman, Georgia	189-138-37 (18 years)	.570
7. Shelley Smith, South Carolina	186-136-33 (15 years)	.570
8. Todd Bramble, Alabama	113-88-25 (11 years)	.555
9. Brian Pensky, Tennessee	67-52-20 (7 years)	.554
10. Bryan Blitz, Missouri	173-142-18 (16 years)	.546
11. Matt Mott, Ole Miss	15-19-5 (2 years)	.449
12. Derek Greene, Vanderbilt	8-11-0 (1 year)	.421
13. Neil Macdonald, Miss. State	49-93-13 (8 years)	.358

SEC'S WINNINGEST COACHES (By Victories)

COACH	CAREER RECORD	PERCENTAGE
1. Becky Burleigh, Florida	382-103-32 (22 years)	.770
2. G Guerrieri, Texas A&M	351-114-25 (21 years)	.742
3. Brian Lee, LSU	223-127-35 (18 years)	.625
4. Karen Hoppa, Auburn	215-144-32 (18 years)	.591
5. Steve Holeman, Georgia	189-138-37 (18 years)	.570
6. Shelley Smith, South Carolina	186-136-33 (15 years)	.570
7. Bryan Blitz, Missouri	173-142-18 (16 years)	.546
8. Jon Lipsitz, Kentucky	129-57-16 (10 years)	.678
9. Todd Bramble, Alabama	113-88-25 (11 years)	.555
10. Brian Pensky, Tennessee	67-52-20 (7 years)	.554
11. Neil Macdonald, Miss. State	49-93-13 (8 years)	.358
12. Matt Mott, Ole Miss	15-19-5 (2 years)	.449
13. Derek Greene, Vanderbilt	8-11-0 (1 year)	.421



DEBBIE HENSLEY

EIGHTH SEASON

PLAYING AND COACHING EXPERIENCE

YEARS	CAPACITY	SCHOOL
1993-95	Player	Georgia Southern
1996-98	Assistant Coach	Furman
1999-2004	Head Coach	Western Carolina
2004-07	Assistant Coach	LSU
2008-present	Associate Head Coach	LSU

HEAD COACHING RECORDS

YEAR	SCHOOL	RECORD
1999	Western Carolina	10-9-1
2000	Western Carolina	11-8-2
2001	Western Carolina	16-6-0*
2002	Western Carolina	10-6-3
2003	Western Carolina	7-11-2
2004	Western Carolina	6-10-3
Total	6 Years	60-52-9

* - Southern Conference Championship

COACH LEE ON HENSLEY:

"We certainly would not enjoy the kind of success we do now without the leadership that Debbie brings to this coaching staff. She is an outstanding leader of young women, and she has helped us attract many of the best players in the country to LSU with her tremendous recruiting ability. Her passion for the sport is unmatched by anyone I've ever worked with."

There is no doubt that in order for a program to compete for championships year in and year out, it must have an outstanding coaching staff in place to guide the way. In seven seasons as a member of Brian Lee's staff at LSU, Debbie Hensley has more than proven herself as one of the top assistant coaches in the country while helping to lead the Tigers to national prominence as one of the premier programs in the Southeastern Conference.

It is for that reason that Hensley was promoted to the rank of associate head coach before the start of the 2008 campaign as she now enters her eighth season at LSU.

Adding Hensley to his staff was an easy decision for Lee when he took the head coaching job in December 2004 after coaching together at Furman for three years.

"We certainly would not enjoy the kind of success we do now without the leadership that Debbie brings to this coaching staff," Lee said. "She is an outstanding leader of young women, and she has helped us attract many of the best players in the country to LSU with her tremendous recruiting ability. Her passion for the sport is unmatched by anyone I've ever worked with."

That passion has certainly paid dividends on the field as Hensley has helped build LSU into the championship program it is today. The Tigers enter the 2012 season as winners of the SEC Western Division championship in four of the last five seasons, while also earning an at-large berth into the NCAA Tournament in each season in 2007, 2008, 2009 and 2011.

LSU is also on the cusp of claiming its first SEC Championship after finishing runner-up in the final league standings in three of the last four seasons. That includes a record-breaking 2009 campaign in which the Tigers finished in second place on the table for the second year in a row, while making a school record for wins with a 15-4-5 overall record and establishing a school record with an 8-2-1 mark and 25 points in conference play. They nearly matched that effort in 2011 when they were again the SEC runners-up with an 8-3 conference record.

In 2010, the Tigers advanced to the SEC Tournament semifinal for the fourth season in a row as they joined the powerful Florida Gators as the only programs in the SEC to advance to the semifinal round of the conference tourney in each season from 2007-10.

Hensley has been a driving force in that success as she has established a reputation as one of the nation's top recruiters attracting many of the best players in the country to Baton Rouge.

She led the way in LSU signing its first ever Top 25 recruiting class in 2005 as the Tigers were ranked No. 25 on the recruiting trail that year. Hensley followed that effort in 2006 by helping Lee to sign the first Top 10 recruiting class in the history of the LSU soccer program with a crop of future stars ranked No. 7 nationally in the Soccer Buzz Magazine recruiting rankings.

The Class of 2006 is the most decorated class in the history of the LSU soccer program as it completed its eligibility in 2009 with a class record of 50 wins in four seasons from 2006-09. The group captured three SEC West titles, earned three NCAA Tournament selections, placed second in the final SEC standings twice and combined for 10 All-America and 12 All-SEC picks in four seasons in Baton Rouge.

And the future of the program remains bright for years to come as the Tigers welcomed a pair of Top 10 recruiting classes to campus in 2010 and 2012 that are sure to build the foundation of another championship run this fall.

Hensley helped recruit a Class of 2010 that included five TopDrawerSoccer.com Top 100 players nationally, as well as four of the Top 15 players in the state of Texas and the No. 1-ranked prospect from Florida, South Carolina and Louisiana. After guiding the Tigers to another division title and return trip to the NCAA Tournament last fall, this talented junior class is poised to add to its resume as one of the premier classes in the history of the LSU Soccer program.

Following in its footsteps is a heralded six-member Class of 2012 featuring four standout prospects with international experience as members of youth national teams in Canada, Mexico and the United States and giving the Tigers an international flair for years to come.

"There's no doubt that recruiting is the lifeblood of any program at this level, and we are certainly fortunate to have someone like Debbie leading our recruiting efforts," Lee said. "She is an outstanding evaluator of talent and has the ability to target the players we feel can thrive in our program both on and off the field. That's been a key in building the foundation we have now."

Hensley compiled a 60-52-9 record in six years at Western Carolina after starting the program from scratch prior to the 1999 season. She led the Catamounts to a 10-9-1 record and a Southern Conference Tournament appearance in her inaugural season and was named the SoCon Coach of the Year in 2001 after guiding the team to the Southern Conference regular season title with a 16-6 overall record and 8-2 mark in league play.

Hensley coached seven players to 11 All-Southern Conference honors in her time at Western Carolina, a total that includes three first-team selections. In addition to her duties as head coach of the program, Hensley also served as university's Assistant Athletics Director and Senior Woman Administrator.

Prior to her stint at WCU, Hensley spent three seasons as an assistant coach under Lee at Furman where she recruited eight players who earned all-conference accolades in their careers.

Along with her coaching achievements, Hensley garnered recognition during her athletic career as a soccer and softball standout at Georgia Southern where she was a three-time first-team All-SoCon selection and led the conference in scoring as both a junior and a senior.

Hensley was selected to play in the Umbro Select College All-Star Classic after being named an NSCAA Regional All-American and All-Region honoree in 1995, and she was named the Georgia Female College Athlete of the Year by the Georgia Hall of Fame the same year.

The two-sport standout was also a first-team all-conference selection in softball as she set the Georgia Southern career record for stolen bases and runs scored. She graduated with a bachelor's degree in education from Georgia Southern in 1996 and a master's degree in health and exercise science from Furman in 1998.

With just over a month remaining before the start of the 2010 regular season, head coach Brian Lee hit a "home run" when he announced the hiring of former College of Charleston women's soccer head coach Kevin Dempsey to complete the Tigers' coaching staff before the start of the fall season.

It was an addition that paid immediate dividends for the Tigers as Dempsey coached the premier defensive unit in program history as they matched a program record for fewest goals allowed in a season with 16 and nearly set a school record with a 0.72 goals against average in 21 matches in 2010. In fact, the Tigers finished the season tied for the No. 1 spot in the SEC in goals allowed and wrapped up the season ranked No. 2 for goals against average among the league's 12 programs with their performance.

As the primary coach of LSU's defensive back line, Dempsey was instrumental in Canadian international Allysha Chapman earning her first career First-Team All-SEC selection as one of the leading defenders in the Southeastern Conference.

Chapman made history as a senior in 2011 when she became the first Tiger in program history to be named the SEC Defensive Player of the Year while also earning her second First-Team All-SEC honor as one of the elite performers in all of college soccer. Chapman was joined on the All-SEC squad by a pair of rookie defenders in Texas natives Alex Arlitt and Jodi Calloway, who each earned selections to the SEC All-Freshman Team as two of the SEC's emerging talents.

Dempsey's defensive unit was a catalyst in the Tigers winning their fourth SEC Western Division championship in five seasons and earning a return trip to the NCAA Tournament for the fourth time in the team's history a year ago. They wrapped up the 2011 season with a 13-8-1 overall record and an 8-3 mark in league play for their third runner-up finish in the final SEC standings.

The LSU Soccer program is on the cusp of its first SEC Championship after earning second-place finishes in three of the last four seasons in 2008, 2009 and 2011.

Dempsey has also hit the ground running on the recruiting trail while making an immediate impact for the Tigers, highlighted by a Class of 2012 that was ranked among the Top 10 recruiting classes in the NCAA. Widely respected as one of the top recruiters nationally and internationally, Dempsey will continue to be a driving force in attracting world-class talent from across the globe to Baton Rouge for many years to come.

Dempsey joined the LSU program following an outstanding nine-year stint as the head coach at the College of Charleston, where he led the Cougars to an 86-70-22 overall record and a 54-32-8 mark in Southern Conference play since 2001. That included an overall record of 24-12-6 in his final two seasons.

He teams with Lee and associate head coach Debbie Hensley to form the core of an outstanding coaching staff with a combined 33 years of head coaching experience at the NCAA Division I level. Lee has been a head coach at the NCAA Division I level for the past 18 seasons, while Hensley was the coach at Western Carolina for six seasons before joining Lee's staff at LSU.

The Cougars flourished in nine seasons under Dempsey's direction as they reached the postseason in each with nine appearances in the SoCon Tournament, including runner-up finishes in 2002 and 2009. The side earned 28 All-SoCon and All-SoCon Tournament selections under Dempsey.

The Cougars were also outstanding in the classroom during Dempsey's tenure while winning the NSCAA Team Academic Award in each of his nine seasons while posting a team GPA of 3.0 or higher. In addition, six Cougars were named NSCAA All-Region Scholar Athletes in his final two seasons at the College of Charleston, demonstrating his commitment to success both on and off the pitch.

"We are excited to have the experience that Kevin provides our program at LSU," Lee said. "He's already had a tremendous impact on our team and this community in his two years here. That is especially true with his ability to recruit world-class talent and attract the caliber of athlete we will need to challenge for SEC and national championships for years to come.

"I approach the staff just like the team with a goal to go out and recruit the best. Having Kevin as a member of our staff has been a homerun hire for our program. With Kevin joining Debbie (Hensley) and the rest of our staff, we're fortunate to have a staff in place that will continue to recruit and develop the best players and people in all of college soccer."

Dempsey boasts 16 years of head coaching experience at the collegiate level during which he compiled an overall record of 166-116-29 since 1994. Prior to his appointment at the College of Charleston, Dempsey served as the head coach of the women's program at Catawba College of NCAA Division II for seven seasons from 1994-2000 while compiling an overall record of 80-46-7, including a 34-13-3 mark in the South Atlantic Conference.

After helping the Indians win South Atlantic Conference regular season and tournament titles as an assistant coach in 1993, the team captured four SAC Tournament titles in his seven seasons as a head coach in 1994, 1997, 1998 and 1999. He also led Catawba College to the NCAA Division II Southeast Region Championship in 1997 before earning its place in the national quarterfinals of the NCAA Division II Women's Soccer Tournament that same year.

In all, Dempsey coached 10 NCAA Division II All-Americans, 17 All-South Region selections, four SAC Players of the Year and four SAC Freshmen of the Year during his seven-year tenure while the head coach at Catawba College.

In addition to his experience as a head coach at the collegiate level, Dempsey also served as head coach of the Under-15 Region III Olympic Development Program Team for seven years from 2003-09.

Dempsey graduated from Catawba College in 1993 with a bachelor's degree in history. He and his wife, Krista, have a 7-year-old son named Jack.



KEVIN DEMPSEY

THIRD SEASON

COACHING EXPERIENCE

YEARS	CAPACITY	SCHOOL
1993-2001	Head Coach	Catawba College
2001-10	Head Coach	College of Charleston
2010-Present	Assistant Coach	LSU

HEAD COACHING RECORDS

YEAR	SCHOOL	RECORD
1994	Catawba College	12-5-2*
1995	Catawba College	6-8-2
1996	Catawba College	12-6-0
1997	Catawba College	13-10-0*
1998	Catawba College	13-6-1*
1999	Catawba College	13-4-2*
2000	Catawba College	11-7-0
2001	College of Charleston	6-11-1
2002	College of Charleston	9-9-3#
2003	College of Charleston	11-7-2
2004	College of Charleston	12-5-3
2005	College of Charleston	7-9-2
2006	College of Charleston	8-9-2
2007	College of Charleston	9-8-3
2008	College of Charleston	12-5-4
2009	College of Charleston	12-7-2#
Total	16 Years	166-116-29

* - South Atlantic Conference Tournament Championship

- Southern Conference Tournament Runner-Up



GARY BUETE

**VOLUNTEER ASSISTANT
FIRST SEASON**

Baton Rouge Soccer Club Executive Director Gary Buete has joined Brian Lee's coaching staff as a volunteer assistant to work with the development of LSU's talented group of goalkeepers during the 2012 season.

Buete has orchestrated the rise of one of the state's premier club programs over the past 12 years as the BRSC has captured more than 40 Louisiana state titles among all age groups since the summer of 2000. It has also doubled in participation from 3,500 players when Buete was appointed executive director to nearly 7,000 players in the organization during the 2012 season.

A six-year veteran of the Region III Olympic Development Program Team coaching staff, Buete has been the assistant head coach for the 1998 and 1999 groups in the Region III ODP system for two years. He has also served as a member of the Louisiana ODP coaching staff during his tenure.

In addition, Buete was named the first

commissioner of the U.S. Club Soccer Gulf States Premier League, and was recently named a "Top 40 Under 40" selection by the Baton Rouge Business Report in 2009.

Buete received his undergraduate degree in exercise physiology from Lander University in 1994 before he earned his master's degree in sport management from East Tennessee State University in 1996. He earned NSCAA All-America honors as a junior college standout.

Buete has earned a United States Soccer Federation "A" License and a National Youth License. He is also an instructor for the USSF "E", "D" and "C" level coaching licenses and youth modules.



JOSH McREYNOLDS

**DIRECTOR OF SOCCER
OPERATIONS
FIRST SEASON**

While pursuing his Masters of Business Administration at LSU, Josh McReynolds has joined the LSU Soccer program as the team's Director of Soccer Operations for the 2012 season.

McReynolds spearheads the day-to-day operation of the LSU Soccer program, including the scheduling of team travel and gameday operations. His administrative duties also include the scheduling of team meetings and meals, organizing equipment distribution and coordinating video exchange.

He has also been instrumental in the growth and success of LSU's summer camps while assisting head coach Brian Lee, associate head coach Debbie Hensley and assistant coach Kevin Dempsey at Tiger Soccer Camp since the summer of 2007. He even served as an assistant director in 2012.

McReynolds joins the Tigers' support staff with a strong coaching pedigree, highlighted by a one-year stint as an assistant coach of the men's program at Albion College in Albion, Mich., where he coached the team's goalkeepers. He helped turn the Britons

from a 6-14 club in 2010 into a 9-9-1 squad in his one season with the program during the 2011 campaign.

An intern with the Baton Rouge Soccer Club in the summer of 2010, McReynolds joined the LSU staff following a five-month stint as BRSC's Under-8 Academy Director in 2012.

A native of Zachary, La., McReynolds played college soccer for four years at Freed-Hardeman University in Henderson, Tenn., where he received his bachelor's degree in exercise science in May 2011. During his collegiate career, he was a three-time NAIA All-American Scholar-Athlete from 2009-11 and a four-time TransSouth Conference Scholar-Athlete from 2008-11.

During his junior and senior seasons at Freed-Hardeman University, McReynolds served as a Gameday Promotions Organizer while assisting in fundraising activities for the athletic department and coordinating gameday promotional events for men's and women's basketball and women's volleyball.

SUPPORT STAFF



Will Stafford
Sports Information
Director



Jeff Grigus
Equipment Manager



Ryan Filo
Strength & Conditioning
Coach



Carole Walker
Academic Advisor



Yuri Jean-Baptiste
Athletic Trainer



Abby Kemske
Manager

JUNIOR SEASON (2011)

Started 20 of 22 games along the front line for the Tigers during her junior season in 2011 ... Finished the season as the team's fourth-leading point scorer while scoring two goals and dishing out a career-high seven assists for 11 points on the campaign ... Tallied one goal and four assists for six points in 11 SEC starts during the regular season ... Played an integral role in helping the Tigers claim their fourth SEC Western Division championship and NCAA Tournament berth in five seasons ... Also an important part of LSU's third second-place finish in four seasons in the final SEC standings with a 13-8-1 overall record and 8-3 mark for 24 points in conference play ... Assisted game-winning goals in a 3-0 shutout of Louisiana-Lafayette, a 2-1 win over Houston and a 1-0 shutout of McNeese State ... Scored the second goal of the match against Louisiana-Lafayette for a season single-game high of four points in the victory ... Recorded four assists in SEC play in matches against Auburn, Kentucky, Ole Miss and Vanderbilt ... Scored the first goal of the match in LSU's 2-1 win over Georgia ... Played in her third career NCAA Tournament match in a first-round clash with No. 3-seed Texas A&M in College Station ... Attempted 24 total shots with 13 shots on goal on the campaign ... Honored once again for her outstanding performance in the classroom with her second selection to the SEC Academic Honor Roll ... Also named to the College Sports Information Directors of America Academic All-District VI First Team while maintaining an impressive 3.52 cumulative grade-point average for her collegiate career ... Earned her third varsity letter with the Tigers.

SOPHOMORE SEASON (2010)

Wrapped up her sophomore season tied as the team's leading goal scorer with five goals while starting all 21 games on the year ... Added one assist to finish the year as the team's second-leading point scorer with 11 points on the campaign ... Opened the season by scoring a pair of goals in an 8-0 shutout of South Alabama ... Scored the game-winning goal in LSU's 1-0 shutout of in-state rival Louisiana-Lafayette ... Scored unassisted in a dominating 6-2 win over Mississippi State ... Scored a game-tying goal in a 1-1 draw with 17th-ranked South Carolina to force a penalty kick shootout in the SEC Tournament semifinal ... Assisted on Natalie Martineau's game-winning goal in a 1-0 double overtime shutout of Kentucky ... Attempted 48 shots with 26 shots on goal from her position on the front line ... Honored for her performance in the classroom following the year with a selection to the ESPN The Magazine Academic All-District VI Second Team, as announced by the College Sports Information Directors of America ... Was also named to the SEC Academic Honor Roll for the first time in her career ... Earned her second varsity letter.

FRESHMAN SEASON (2009)

One of the top newcomers in the Southeastern Conference in 2009 ... Played in all 24 matches for the Tigers while making 19 starts during her freshman season ... Played primarily as a forward ... Finished the 2009 season as the team's third-leading goal scorer and fourth-leading point scorer ... Scored seven goals and recorded four assists for 18 points on the year ... Ranked third on the team with three game-winning goals ... Scored six goals with one assist for 13 points in 11 SEC matches ... Attempted 23 shots with 16 shots on goal on the season ... Displayed tremendous efficiency on the offensive end as she finished the season as the team leader with a .304 shot percentage and a .696 shots on goal percentage ... Enjoyed a breakout performance with a hat trick in LSU's 6-0 win over No. 8-ranked Georgia in its SEC opener, including the game-winning goal in the third minute of play ... Earned SEC Freshman of the Week honors and was named a CollegeSoccer360.com Primetime Performer for her efforts against the Bulldogs ... Also scored the game-winning goal in LSU's 3-0 shutout of Alabama ... Scored a pair of goals in a 4-0 shutout of Mississippi State ... Also scored a goal in a 4-2 win over Vanderbilt in the first round of the SEC Tournament ... Assisted the game-winning goal against Louisiana-Lafayette and 10th-ranked South Carolina ... Either scored or assisted the game-winning goal in five wins in 2009 ... Was rewarded for her performance with a place on the SEC All-Freshman Team ... Also earned a first-team All-Louisiana selection by the Louisiana Sports Writers Association ... Earned her first varsity letter.

PRIOR TO LSU

One of the top forwards in the South for the Class of 2009 ... A former member of the Region III Olympic Development Program Team Pool ... A two-year veteran of the Georgia State ODP Team ... Played club soccer with the Birmingham United Soccer Association under the direction of head coach Eric Dade ... Helped lead her team to the 2009 Disney Championship ... Team also captured the Region III Premier League Championship and Alabama State Championship in 2008 ... Competed in the 2008 Raleigh Showcase with Birmingham United as the squad won all three of its matches ... Before joining Birmingham United in 2008, played with theazers 90 Elite and Concorde Fire South 90 Elite under head coach Brian Moore ... Competed in such prestigious club tournaments as the WAGS Tournament and the United States Youth Soccer Association Southern Regionals with Concorde Fire South ... Helped lead her team to the Georgia State Cup championship and the USYSA Southern Regional quarterfinals in 2007 ... Also competed in the prestigious Disney Showcase in 2006 and 2007 ... Was a standout varsity player at Starr's Mill High School in Fayetteville, Ga. ... Served as team captain for three seasons ... Earned distinction as the Fayette County Player of the Year in 2007 after leading the squad to the state finals for Region 4-4A ... Team won the state title in 2006 ... Advanced to the state quarterfinals in 2008 ... Named the Team MVP and a recipient of the Captain Award in 2007 and 2008 ... Also played varsity basketball as a junior and senior at Starr's Mill High School.

PERSONAL

Full name is Carlie Marie Banks ... Born on Dec. 4, 1990 ... Parents are Tim and Carol Banks ... Has an older sister, Tiffany, and an older brother, Tim ... An honor student who graduated high school with a perfect 4.0 grade-point average ... Was a member of the National Honor Society, National Spanish Honor Society, National Technology Honor Society and Beta Club ... Winner of her school's Junior Marshal Award and U.S. History Award in 2008 ... Also served as a Grade Level Group Mentor in 2008-09 ... Majoring in kinesiology with a concentration in fitness studies ... Also pursuing a minor in sociology.

BANKS' CAREER STATS

Year	GP/GS	Shots	SOG	Goals	Assists	Points	GWG
2009	24/19	23	16	7	4	18	3
2010	21/21	48	26	5	1	11	1
2011	22/20	24	13	2	7	11	1
Total	67/60	95	55	14	12	40	5



CARLIE
BANKS

FORWARD - 5-3 - SENIOR
PEACHTREE CITY, GA.
STARR'S MILL HS

- 2011 CoSIDA Academic All-District VI First Team
- 2011 SEC Academic Honor Roll
- 2010 ESPN The Magazine Academic All-District VI 2nd Team
- 2010 SEC Academic Honor Roll
- 2009 SEC All-Freshman Team
- 2009 SEC Freshman of the Week (Sept. 28, Oct. 19)
- 2009 CollegeSoccer360.com Primetime Performer (Sept. 29)
- 2009 LSWA First-Team All-Louisiana
- 2009 SEC Freshman Academic Honor Roll

BANKS' CAREER HIGHS

- Points:** 6 vs. Georgia (Sept. 25, 2009)
- Goals:** 3 vs. Georgia (Sept. 25, 2009)
- Assists:** 1, 12 times, last vs. Auburn (Oct. 14, 2011)
- Shots:** 5 vs. Ole Miss (Oct. 15, 2010)
- Shots on goal:** 4, three times, last vs. Ole Miss (Oct. 15, 2010)



NATALIE IEYOUB

DEFENDER - 5-3 - SENIOR
LAKE CHARLES, LA. - ST. LOUIS HS

2011 CoSIDA Academic All-District VI Second Team
2011 SEC Community Service Team
2011 SEC Academic Honor Roll
2010 SEC Community Service Team
2010 SEC Academic Honor Roll
2009 SEC Freshman Academic Honor Roll

IEYOUB'S CAREER HIGHS

Points: 2, four times, last vs. Tennessee (Sept. 30, 2011)
Goals: 1, three times, last vs. Tennessee (Sept. 30, 2011)
Assists: 2 vs. Georgia (Sept. 25, 2009)
Shots: 3, three times, last at Vanderbilt (Oct. 7, 2011)
Shots on goal: 2, three times, last vs. Oklahoma (Sept. 19, 2011)

JUNIOR SEASON (2011)

A reserve midfielder who made 16 appearances during her junior season in 2011 ... Helped the Tigers claim their fourth SEC Western Division championship and NCAA Tournament berth in five seasons ... Also played a role in LSU's third second-place finish in four seasons in the final SEC standings with a 13-8-1 overall record and 8-3 mark for 24 points in conference play ... Scored two goals and recorded one assist for five points on the campaign ... Scored one goal and logged one assist for three points in league play ... Both goals were game-winning goals in a 2-1 defeat of Oklahoma in LSU's non-conference finale and a 2-0 shutout of 10th-ranked Tennessee ... Also provided the primary assist on Natalie Martineau's game-winning goal in a 2-0 shutout of Kentucky to give the Tigers their first victory in program history over the Wildcats in Lexington ... Made her first career appearance in an NCAA Tournament game in LSU's first-round match against No. 3 seed Texas A&M in College Station, Texas ... Attempted 12 total shots with eight shots on goal on the season ... Honored for her performance in the classroom with a selection to the College Sports Information Directors of America All-District VI Second Team ... Was also named to the SEC Academic Honor Roll for the second time in her career ... Recognized for her role as a leader of LSU's community service effort with her second-straight selection to the SEC Community Service Team ... Earned her third varsity letter.

SOPHOMORE SEASON (2010)

Played in 17 matches for the Tigers during the 2010 season while earning nine starts ... Cracked the playing rotation in all 11 SEC games during the regular season with five starts ... Played primarily as a right midfielder ... Finished the season with six total shots and two shots on goal ... Proved to be a leader of LSU's community service efforts with her selection to the SEC Community Service Team for the first time in her career ... Was also named to the SEC Academic Honor Roll for her outstanding performance in the classroom ... Earned her second varsity letter.

FRESHMAN SEASON (2009)

A reserve forward and midfielder who played in 14 games with four starts as a true freshman in 2009 ... Scored her first career goal in a 4-0 win against Oklahoma ... Credited with four assists on the season ... Assisted on two goals in LSU's 6-0 win over No. 8-ranked Georgia in its SEC opener, including Carlie Banks' game-winning goal in the third minute of play ... Also recorded assists in wins over Louisiana-Lafayette and Tennessee ... Finished the season with one goal and four assists for six points ... Attempted seven total shots with two shots on goal on the campaign ... Season was cut short after suffering a torn anterior cruciate ligament in her left knee against the Florida Gators on Oct. 22 ... Earned her first varsity letter.

PRIOR TO LSU

An all-state midfielder at St. Louis Catholic High School in Lake Charles ... Also a three-time all-district selection from 2006-08 ... Led her high school team to the Division III state title in 2008 ... Played club soccer for the CSC Rage ... Guided her club team to the Louisiana Premiere state championship ... A two-year member of the Louisiana State Olympic Development Program Team in 2007-08 ... Also competed in basketball, cross country and track at St. Louis High School ... Helped lead her cross country team to the state championship in 2005 before finishing as the state runner-up in 2006 and 2007 ... Was an all-state selection in cross country in 2008 ... A member of her high school track team that won back-to-back Class 3A state championships in 2008 and 2009 ... Was a four-time state finalist in the 300-meter hurdles from 2006-09 ... Won the state title in the 300-meter hurdles as a senior in 2009 ... Also won a state title as a member of the winning 4x200-meter relay team at the state meet in 2009 ... Placed third in the pole vault at the state meet in 2008 and fifth in the event at the state meet in 2009 ... A member of her high school basketball team that captured district titles in 2005 and 2006.

PERSONAL

Full name is Natalie Ann Ieyoub ... Born on April 19, 1991 ... Parents are Mark and Ginger Ieyoub ... Has two younger brothers, Jacob and Luke ... Her grandfather, Alvin Foreman, was a freshman on the LSU football team before finishing his collegiate career as a letterman at McNeese State ... Her great uncle, Ed Khoury, was a team captain on the LSU football team in 1931 ... A member of the National Honor Society at St. Louis Catholic High School ... Pursuing a degree in international studies with a concentration in environment and development ... Also pursuing a minor in disaster science management and economics.

Ieyoub's Career Stats

Year	GP/GS	Shots	SOG	Goals	Assists	Points	GWG
2009	14/4	7	2	1	4	6	0
2010	17/9	6	2	0	0	0	0
2011	16/0	12	8	2	1	5	2
Total	47/13	25	12	3	5	11	2

JUNIOR SEASON (2011)

Perhaps the most versatile member of the LSU Soccer team in 2011 while seeing action as a forward, midfielder and defender ... Appeared in all 21 matches with 12 starts on the campaign ... Made six starts in 11 appearances in SEC play ... Helped the Tigers claim their fourth SEC Western Division championship and NCAA Tournament berth in five seasons ... Also helped the Tigers earn a runner-up finish in the final SEC standings for the third time in four seasons with a 13-8-1 overall record and 8-3 mark for 24 points in league play ... Credited with one assist on the campaign in LSU's 5-1 win over Mississippi State in its SEC opener ... Made her first of four-straight starts along the front line at Houston ... Saw her first action as LSU's starting right back in LSU's 2-0 road shutout at Kentucky for the first win in program history over the Wildcats in Lexington ... Started each of the last eight games of the 2011 season ... Made her second career NCAA Tournament appearance with a start in LSU's first-round match against No. 3 seed Texas A&M in College Station, Texas ... Attempted 15 total shots with five shots on goal on the season ... Honored for her performance in the classroom with her first career selection to the SEC Fall Academic Honor Roll ... Earned her third varsity letter with the Tigers.

SOPHOMORE SEASON (2010)

Played in 17 games during her sophomore season in 2010 ... Saw action on LSU's front line ... Scored a career high three goals on the year in a reserve role ... Added one assist for seven points on the campaign ... Attempted 10 shots with seven shots on goal ... Played in 13 matches against SEC competition ... Recorded her first career multi-goal game with two goals in a 6-2 win over Mississippi State ... Also assisted on a goal by Danielle Murphy in LSU's win over Mississippi State ... Scored her first goal of the season in an 8-0 shutout of South Alabama in LSU's season opener ... Earned her second varsity letter.

FRESHMAN SEASON (2009)

A reserve forward who made 21 appearances with three starts during her true freshman season in 2009 ... Also dropped back into the defensive midfield during the season ... Made her collegiate debut and first career start in LSU's season opener against Memphis ... Also cracked the starting lineup against Duke and Ole Miss ... Entered the playing rotation in each of the final 11 matches to end the season ... Saw action against Arkansas-Pine Bluff and Texas A&M in the NCAA Tournament ... Scored her first career goal in a 4-0 win over Louisiana-Lafayette ... Credited with an assist in LSU's 6-0 win over No. 8-ranked Georgia in its SEC opener ... Finished the season with one goal and one assist for three points ... Attempted six shots with five shots on goal on the year for a .833 shots on goal percentage ... Earned her first varsity letter.

PRIOR TO LSU

An athletic forward who was a member of the Louisiana State Olympic Development Program Team for two seasons ... Played club soccer for the Carrollton Soccer Association ... Led her team to Louisiana Under-17 Premier State Championship in 2007 ... Team was the state runner-up at the U-16 level ... Was the leading goal scorer in the Region III Central Division U-17 Premier League in the fall of 2007 ... School winner and state finalist of the Wendy's High School Heisman as a senior at St. Charles Catholic High School in 2008 ... One of the most decorated athletes in school history ... Served as captain of her high school team ... Became the first soccer player in school history to score 100 goals in a career ... Led her high school team to back-to-back Division III, District 8 championships in 2006 and 2007 ... Also led SCC to its first ever appearance in the regional playoffs in 2008 ... A three-time first-team all-district selection (2006-08) and two-time district MVP (2007-08) ... Was a first-team All-River Parishes selection in each of her last three years ... Named the St. John Parish Prep Athlete of the Year for fall sports in 2007 ... Was a 14-time l'Observateur Newspaper Player of the Week ... Also starred on the track at SCC ... Served as captain of her high school cross country and track teams from 2007-08 ... A three-time state championships qualifier in cross country and track from 2006-08 ... Became the first ever runner at SCC to win three district titles in cross country with consecutive victories from 2007-09 ... In addition, won three-straight River Parish cross country titles ... A standout on the track who won back-to-back district titles in the 400 meters in 2006 and 2007 ... Followed by winning district titles in the 1,600 meters and long jump in 2008.

PERSONAL

Full name is Reyna Nicole Lubin ... Born on Jan. 9, 1992 ... Parents are Cliff and Janice Lubin ... Has a younger brother, Garrett, and a younger sister, Lindsey ... Voted Miss St. Charles Catholic during her senior year by the entire student body ... Was also named Most Athletic, Most School Spirit and Most Outgoing by her senior class ... A member of the National Honor Society ... Served as vice president of her senior class, as well as the vice president of her school's Beta Club ... Was also a member of the Spanish Club, Ambassadors Club, Retreat Team and Fellowship of Christian Athletes ... Represented her high school in public service announcements for local TV station WLAE ... An honor student who was a member of the Alpha Honor Roll and has been named Student of the Month ... A recipient of her school's Foreign Language Award ... Was a four-time participant in the Relay for Life and a three-time volunteer at Vacation Bible School ... Voted on her school's Homecoming Court by her fellow students in 2007 and 2008 ... Majoring in mass communication with a concentration in political communication ... Also pursuing a minor in business administration.

Lubin's Career Stats

Year	GP/GS	Shots	SOG	Goals	Assists	Points	GWG
2009	21/3	6	5	1	1	3	0
2010	17/0	10	7	3	1	7	0
2011	21/12	15	5	0	1	1	0
Total	59/15	31	17	4	3	11	0



REYNA
LUBIN

DEFENDER - 5-7 - SENIOR
LaPLACE, LA. - ST. CHARLES CATHOLIC HS

2011 SEC Academic Honor Roll

LUBIN'S CAREER HIGHS

Points: 5 vs. Mississippi State (Oct. 17, 2010)
Goals: 2 vs. Mississippi State (Oct. 17, 2010)
Assists: 1, three times, last vs. Mississippi State (Sept. 23, 2011)
Shots: 4 vs. McNeese State (Sept. 19, 2010)
Shots on goal: 3, twice, last vs. McNeese State (Sept. 19, 2010)



NINA ANDERSON

DEFENDER - 5-9 - JUNIOR
DUNCANVILLE, TEXAS - JJ PEARCE HS

2011 SEC Academic Honor Roll
2011 SEC Freshman Academic Honor Roll

ANDERSON'S CAREER HIGHS

Points: 2 vs. South Alabama (Aug. 22, 2010)
Goals: 1 vs. South Alabama (Aug. 22, 2010)
Assists: 1 vs. Mississippi State (Oct. 17, 2010)
Shots: 3 at Louisiana-Lafayette (Aug. 21, 2011)
Shots on goal: 2 vs. Auburn (Oct. 3, 2010)

SOPHOMORE SEASON (2011)

Made 12 appearances for the Tigers as a reserve forward and wing midfielder during her sophomore season in 2011 ... Helped the Tigers claim their fourth SEC Western Division championship and at-large berth into the NCAA Tournament in five seasons ... Also helped the Tigers earn a runner-up finish in the final SEC standings for the third time in four seasons with a 13-8-1 overall record and 8-3 mark for 24 points in league play ... Saw action in her first NCAA Tournament match against No. 3 seed Texas A&M in a first-round match played in College Station ... Attempted four shots on the campaign ... Honored for her performance in the classroom with her first selection to the SEC Academic Honor Roll ... Earned her second varsity letter.

FRESHMAN SEASON (2010)

A reserve midfielder for the Tigers during her freshman season in 2010 ... Played in 20 of 21 games during the campaign while making four starts as a wing midfielder ... Cracked the starting 11 in the first three games of the season against South Alabama, Memphis and Wake Forest ... Also earned a start on the road against Tennessee on the first weekend of SEC play ... Scored one goal and recorded one assist for three points on the season ... Scored her first career goal in an 8-0 shutout of South Alabama in LSU's season opener ... Credited with an assist in a dominating 6-2 win over Mississippi State ... Finished the season with 10 shots and four shots on goal ... Honored as a member of the SEC Freshman Academic Honor Roll in the spring of 2011 ... Earned her first varsity letter as an LSU Tiger.

PRIOR TO LSU

One of the top midfielders in the country for the Class of 2010 ... A four-star recruit and the No. 68-ranked player in the country by TopDrawerSoccer.com for the Class of 2010 ... Ranked as the No. 26 midfielder in the country and the No. 10 player in the state of Texas by TopDrawerSoccer.com for the Class of 2010 ... Was a member of the U.S. Youth National Team player pool in 2006 ... Attended a national camp with the U.S. Youth National Team in 2006 ... A four-year member of the Region III Olympic Development Program Team from 2006-09 ... Competed internationally with the Region III ODP Team in Italy in 2008 and Portugal in 2009 ... Also competed in her age group with the North Texas State ODP Team from 2004-09 ... A product of one of the premier club teams in the country ... Helped guide the '92 Dallas Texans Red club team to the U.S. Youth Soccer Under-16 National Championship in 2008 under the direction of head coach Ryan Higginbotham ... Wrapped up her club career by guiding the Dallas Texans to U.S. Soccer National League and Premier League titles in 2009 following a pair of runner-up finishes in 2007 and 2008 ... Competed with the '92 Dallas Texans Red club team that captured North Texas State Cup titles in 2008 and 2009 ... Team was also a North Texas State Cup semifinalist in 2007 ... Also a member of the team that was crowned the Division I Lake Highlands Girls Classic League Grand Champions for six-straight seasons from 2004-09 ... Also played for such club teams as the '92 Southwest Gold and '92 Sting Royal before joining the '92 Dallas Texans Red ... Helped lead the Sting Royal to the USYS Region III team title in 2007 ... Guided the Sting Royal to back-to-back North Texas State Cup titles in 2006 and 2007 ... Sting Royal was also crowned Region III Premier League champions in 2006 ... Helped establish JJ Pearce High School as one of the top soccer teams in the state of Texas ... Led her high school team to the University Interscholastic League Class 4A state title in 2009 as the team's leading scorer ... Was named the UIL Class 4A Newcomer of the Year and a first-team all-state selection for her performance ... Competed for Ursuline Academy of Dallas before transferring to JJ Pearce High School ... Led Ursuline Academy to back-to-back state championships in 2007 and 2008 ... Also competed in track and field at JJ Pearce High School ... Competed in such events as the 200-meter dash, long jump and 4x100-meter relay.

PERSONAL

Full name is Nina Maria Anderson ... Born on April 27, 1992 ... Parents are Eric and Maria Anderson ... Has two older siblings, Bianca and David ... Sister, Bianca, graduated from the University of Missouri with a bachelor's degree in communications ... Brother, David, is currently enrolled at Texas Tech University ... An active member of the student body at JJ Pearce High School ... Served on the school's dance committee during her high school career ... Was also a standout in the classroom as a member of the A/B Honor Roll in high school ... Pursuing her degree in sport administration with a concentration in sport commerce.

Anderson's Career Stats

Year	GP/GS	Shots	SOG	Goals	Assists	Points	GWG
2010	20/4	10	4	1	1	3	0
2011	12/0	4	0	0	0	0	0
Total	32/4	14	4	1	1	3	0



SOPHOMORE SEASON (2011)

Made 17 appearances in 22 matches for the Tigers as a sophomore in 2011 ... Saw action as a defensive midfielder after playing as both a defensive midfielder and center back during her true freshman season in 2010 ... Helped the Tigers claim their fourth SEC Western Division championship and NCAA Tournament berth in five seasons ... Also helped the Tigers earn a runner-up finish in the final SEC standings for the third time in four seasons with their 13-8-1 overall record and 8-3 mark for 24 points in league play ... Contributed to a defensive unit that finished the season with a 1.24 goals against average while allowing 28 goals to opponents during the 2011 season ... Also helped the Tigers pitch eight shutouts on the season ... Attempted four shots with two shots on goal on the offensive end ... Honored for her outstanding performance in the classroom with her first career selection to the SEC Academic Honor Roll ... Earned her second varsity letter with the Tigers.

FRESHMAN SEASON (2010)

A defensive standout who started all 21 games for the Tigers as a true freshman in 2010 ... Opened the season as LSU's starting center back ... Moved into the defensive midfield for the first time against 10th-ranked BYU ... Helped the Tigers battle the Cougars to a 0-0 draw in Provo, Utah ... Established herself as one of the SEC's premier defensive midfielders with her effort as a freshman ... Demonstrated a tremendous ability to win balls in the air on punts and goal kicks by opposing goalkeepers ... Helped the Tigers' finish the season with one of the premier defensive units in the SEC ... A leader of LSU's defensive unit that finished the season with a 0.72 goals against average while tying the school's single-season record by allowing just 16 goals in 21 matches ... LSU finished the 2010 season ranked No. 1 in goals allowed and No. 3 in goals against average in the SEC ... Attempted a total of 12 shots with three shots on goal on the campaign ... Selected to the SEC Freshman Academic Honor Roll during the spring of 2011 ... Earned her first varsity letter.

PRIOR TO LSU

The top recruit in the state of Louisiana for the Class of 2010 ... Earned experience as a member of the Region III Olympic Development Program Team player pool in 2007 and 2009 ... Also a member of the Louisiana State ODP Team under head coach Bruce Deaton ... Came to LSU following a brilliant club career with the Baton Rouge Soccer Club under the direction of head coaches Bo Cassidy and Marvin Smith ... Served as team captain of her club team for four seasons ... Led her club team to five Louisiana State Cup titles in her age group ... Also guided the Baton Rouge Soccer Club to the Region III Players League championship in 2008 ... Earned experience in many of the nation's premier club tournaments, including the Capital Area Soccer League Showcase, John Talley Classic, Las Vegas Showcase, Texas Cup, Texas Shootout, Tiger College Showcase, Vulcan Cup and WAGS Tournament ... Helped guide the Baton Rouge Soccer Club to the finals of the Vulcan Cup in 2006 and 2007, the Texas Cup in 2007 and 2008 and the Tiger College Showcase in 2008 ... A standout on the pitch at Baton Rouge Magnet High School under head coach Shelia Achee ... Served as team captain in each of her last two seasons ... Is the all-time school record holder for goals scored in a career with 128 goals over her last four seasons ... She is also the school-record holder for goals scored in a single season with 45 goals during her senior season ... A two-time recipient of the BRMHS Golden Boot Award presented annually to the team's top goal scorer ... Elected her team's offensive and overall Most Valuable Player following her junior season ... Enjoyed an outstanding junior season in which she was named a first-team all-state selection ... Received first-team all-metro and all-district honors as a sophomore ... Named the all-district offensive MVP in each of her last two seasons ... Named the all-metro co-offensive MVP as a sophomore and the all-metro co-overall MVP as a junior.

PERSONAL

Full name is Emily Rosa Cancienne ... Born on March 24, 1992 ... Daughter of Joe and Cathy Cancienne ... Has an older sister, Sarah, who graduated from LSU and is a masters of architecture student at the University of Virginia ... Has an older brother, Joseph, who is an English major at LSU ... Father played basketball at Nicholls State during his freshman season ... Both parents are graduates of LSU ... Majoring in sport administration with a concentration in sport leadership.

Cancienne's Career Stats

Year	GP/GS	Shots	SOG	Goals	Assists	Points	GWG
2010	21/21	12	3	0	0	0	0
2011	17/0	4	2	0	0	0	0
Total	38/21	16	5	0	0	0	0



EMILY
CANCIENNE

MIDFIELDER - 5-5 - JUNIOR
BATON ROUGE, LA. - BATON ROUGE MAGNET HS

2011 SEC Academic Honor Roll
2011 SEC Freshman Academic Honor Roll

CANCIENNE'S CAREER HIGHS

Points: None
Goals: None
Assists: None
Shots: 3 vs. Alabama (Oct. 1, 2010)
Shots on goal: 1, five times, last vs. Georgia (Oct. 2, 2011)





ADDIE EGGLESTON

FORWARD - 5-5 - JUNIOR
HOUSTON, TEXAS - THE KINKAID SCHOOL

2011 SEC Academic Honor Roll
2010 TopDrawerSoccer.com Top 100 Freshmen (67)
2010 SEC All-Freshman Team
2010 SEC All-Tournament Team
2010 SEC Freshman of the Week (Aug. 23)
2010 TopDrawerSoccer.com Women's College Team of the Week (Aug. 24)
2010 LSWA Honorable Mention All-Louisiana

EGGLESTON'S CAREER HIGHS

Points: 7 vs. South Alabama (Aug. 22, 2010)
Goals: 2 vs. South Alabama (Aug. 22, 2010)
Assists: 3 vs. South Alabama (Aug. 22, 2010)
Shots: 4, three times, last at Arkansas (Oct. 28, 2011)
Shots on goal: 4 at Arkansas (Oct. 28, 2011)

SOPHOMORE SEASON (2011)

Cracked LSU's starting lineup in 18 of 22 matches as a sophomore in 2011 ... Played primarily as a forward along LSU's front line ... Helped lead the Tigers to their fourth SEC Western Division championship and at-large berth into the NCAA Tournament in five seasons ... Wrapped up the season as the team's third-leading scorer with a career-high four goals and five assists for 13 points on the campaign ... All four goals were scored in SEC play as she helped guide the Tigers to their third second-place finish in the final SEC standings in four seasons with a 13-8-1 overall and 8-3 mark with 24 points in conference play ... Tallied four goals and two assists for 10 points 11 SEC starts ... Scored her first goal of the season and recorded an assist for four points in a 5-1 win over Mississippi State in LSU's SEC opener at the LSU Soccer Stadium ... Sealed LSU's 2-0 shutout of 10th-ranked Tennessee with a goal in the 62nd minute ... Scored one goal and one assist to match her season single-game high of three points in a 3-0 shutout of Arkansas in the regular-season finale ... Also scored LSU's only goal of the match in a 2-1 setback to Vanderbilt ... Assisted Natalie Martineau's game-winning goal in a 3-0 shutout of Louisiana-Lafayette during the non-conference season ... Also recorded assists in matches against the likes of Memphis and Oklahoma in the non-conference season ... Attempted 25 shots with 13 shots on goal on the season ... Recognized for her performance in the classroom with her first selection to the SEC Academic Honor Roll ... Earned her second varsity letter.

FRESHMAN SEASON (2010)

An impact freshman for the Tigers during her rookie campaign in 2010 ... Finished the season as the team's leading scorer with three goals, eight assists and 14 points while starting 20 of 21 games played ... Her eight assists is an LSU freshman record for a single-season ... A leader of LSU's youthful front line ... Proved to be one of the premier young talents in the Southeastern Conference with her selection to the SEC All-Freshman Team ... Enjoyed a breakout performance in her collegiate debut with two goals and three assists in an 8-0 shutout of South Alabama ... Only needed 17 minutes to tie the LSU single-game record for assists as she provided the primary assist on each of LSU's first three goals of the match against South Alabama ... Led the Tigers into the SEC Tournament semifinal for the fourth-straight season by scoring the game-winning goal in a 1-0 overtime win over Tennessee in the first round ... Assisted on Carlie Banks' game-tying goal in a 1-1 draw with 17th-ranked South Carolina in the SEC Tournament semifinal ... Also assisted on Kellie Murphy's game-winner in a 1-0 shutout of Arkansas in the regular-season finale ... Credited with an assist on game-winning goals against McNeese State (1-0) and Auburn (2-1) ... Attempted 41 total shots with 24 shots on goal for a .585 shots on goal percentage in her first season at the collegiate level ... Earned her first varsity letter.

PRIOR TO LSU

One of the top forwards in the country for the Class of 2010 ... A four-star recruit and the No. 33-ranked player in the country by TopDrawerSoccer.com for the Class of 2010 ... Ranked as the No. 3 player in the state of Texas by TopDrawerSoccer.com for the Class of 2010 ... A two-time NSCAA/adidas High School All-American and two-time NSCAA/adidas High School All-Region VI selection in 2008 and 2009 ... A three-year veteran of the Region III Olympic Development Program Team from 2007-09 ... Competed internationally with the Region III ODP Team in tours of Costa Rica in 2007, Italy in 2008 and Portugal in 2009 ... Was a member of the South Texas State ODP Team from 2004-09 ... Invited to compete at the adidas ESP Camp in Pomona, Calif., in February 2008 ... Named an adidas ESP Camp All-Star by the camp coaches for her performance ... A product of the Challenge Soccer Club under the direction of head coach Pat O'Toole ... Competed with Challenge SC from 2006-10 ... Helped lead Challenge SC to the U.S. Youth Soccer Region III Premier League championship in 2009 ... Also guided the club to Texas State Cup titles in her age group in 2006, 2007 and 2009 ... Competed in a number of prestigious club tournaments during her club career, including the Challenge Shootout, Disney Showcase, Las Vegas Showcase and WAGS Tournament ... A team captain of her high school team at The Kinkaid School under head coach Martha Brousseau ... Scored 56 goals and 31 assists for 143 points in her last three seasons at The Kinkaid School ... Led her high school program to the Southwest Preparatory Conference Tournament championship game in 2008 ... Was a four-time All-SPC and All-South Zone selection from 2006-09.

PERSONAL

Full name is Mary Adelaide Eggleston ... Born on Jan. 27, 1992 ... Parents are Bobby and Melissa Eggleston ... Has three siblings: Liz, Sam and Emma ... Father played baseball at Rice University ... An active member of the student body at The Kinkaid School ... Was a member of Spirit of Kinkaid and Youth Against Cancer ... Was an intern at the Institute for Rehabilitation and Research at Memorial Hermann Hospital in Houston ... Majoring in communication disorders.

Eggleston's Career Stats

Year	GP/GS	Shots	SOG	Goals	Assists	Points	GWG
2010	21/20	41	24	3	8	14	1
2011	22/18	25	13	4	5	13	0
Total	43/38	66	37	7	13	27	1

SOPHOMORE SEASON (2011)

Made five appearances with three starts in goal for the Tigers as a sophomore in 2011 ... Helped the Tigers claim their fourth SEC Western Division championship and at-large berth into the NCAA Tournament in five seasons ... Also helped the Tigers earn a runner-up finish in the final SEC standings for the third time in four seasons with a 13-8-1 overall record and 8-3 mark for 24 points in SEC play ... Posted a 2.44 goals against average while allowing seven goals to LSU's opponents in 258 minutes between the posts ... Made 15 saves on 22 shots on goal for a .682 save percentage ... Faced a total of 45 shots in her five appearances ... Earned the start in LSU's match against No. 3-seed Texas A&M in the first round of the NCAA Tournament ... Faced a total of 23 shots by the Aggies for a new career-high ... Started a pair of non-conference matches against Memphis and NC State ... Came off the bench for appearances in home matches against Mississippi State and South Carolina during the regular season ... Honored for her performance in the classroom with her first career selection to the SEC Academic Honor Roll ... Earned her second varsity letter.

FRESHMAN SEASON (2010)

Emerged as one of the elite goalkeepers in the Southeastern Conference with her performance as a rookie in 2010 ... A member of the SEC All-Freshman Team and SEC All-Tournament Team following the regular season ... Also honored by the Louisiana Sports Writers Association with an honorable mention All-Louisiana selection for her performance ... Started all 14 games in which she played during her freshman season ... Played nearly 1,362 minutes on the season while allowing just 10 goals for a 0.66 goals against average in 14 appearances ... Her 0.66 GAA ranked No. 1 among all goalkeepers in the SEC for the 2010 season and established a new LSU single-season record ... Made 57 saves on 167 shots faced ... Posted a 6-4-4 record with six shutouts on the year ... Made her collegiate debut in a 1-0 shutout of in-state rival Louisiana-Lafayette on Sept. 12 ... Pitched five shutouts against SEC competition on the year, including Alabama (0-0), Kentucky (1-0), Ole Miss (0-0), Arkansas (1-0) and Tennessee (1-0) ... Helped LSU earn a spot in the SEC Tournament semifinal for the fourth-straight season with the team's 1-0 overtime win over the Lady Volunteers in the first round ... Matched her career-high with nine saves in a 1-1 draw against 17th-ranked and No. 2-seeded South Carolina in the semifinal round of the conference tournament ... Also credited with a total of nine saves in her first road start in a 1-0 defeat at the hands of 21st-ranked Illinois ... Earned her first varsity letter.

PRIOR TO LSU

One of the top goalkeepers in the country for the Class of 2010 ... A four-star recruit and the No. 96-ranked player in the country by TopDrawerSoccer.com for the Class of 2010 ... Ranked as the No. 9 goalkeeper in the country and the No. 14 player in the state of Texas by TopDrawerSoccer.com for the Class of 2010 ... A member of the Under-15 U.S. Youth National Team player pool in 2007 ... Attended a training camp with the U-15 U.S. Youth National Team at the Home Depot Center in Carson, Calif. ... A four-year veteran of the Region III Olympic Development Program Team from 2006-09 ... Competed internationally with the Region III ODP Team in tours of Costa Rica in 2007, Italy in 2008 and Portugal in 2009 ... Also competed with the Region III ODP Team in the prestigious Thanksgiving Interregional in Florida for three-straight years from 2006-08 ... A member of the South Texas State ODP Team in her age group for five years from 2005-09 ... Was a member of the Challenge Soccer Club after joining the team in 2009 ... Played for Eclipse Soccer Club prior to her arrival at Challenge SC ... A three-year member of the varsity soccer team at Elkins High School ... Served as captain of her high school team in each of her last two seasons ... A first-team all-district performer as a sophomore in 2008 and as a junior in 2009 ... Honored as District Most Valuable Player following the 2009 season after leading her team to the regional quarterfinal ... Voted her team's MVP in each of her last two seasons.

PERSONAL

Full name is Megan Rae Kinneman ... Born on June 10, 1992 ... Daughter of Jeff and Dorothy Kinneman ... Has an older sister, Nicole, and an older brother, DJ ... An honor student at Elkins High School in Missouri City, Texas ... A member of the National Honor Society ... Served on the Student Council at Elkins HS from 2007-09 ... Also enjoys community service as a member of Habitat for Humanity ... Pursuing a degree in sport administration with a concentration in sport commerce.

Kinneman's Career Stats

Year	GP/GS	Min.	Saves	GA	GAA	ShO	Record
2010	14/14	1,362	57	10	0.66	6	6-4-4
2011	5/3	258	15	7	2.44	0	0-3-0
Total	19/17	1,620	72	17	0.94	6	6-7-4



MEGAN
KINNEMAN

GOALKEEPER - 5-4 - JUNIOR
MISSOURI CITY, TEXAS - ELKINS HS

2011 SEC Academic Honor Roll
2010 SEC All-Freshman Team
2010 SEC All-Tournament Team
2010 SEC Freshman of the Week (Oct. 4)
2010 LSWA Honorable Mention All-Louisiana

KINNEMAN'S CAREER HIGHS

Saves: 9, twice, last vs. South Carolina (Nov. 5, 2010)
Shots faced: 23 at Texas A&M (Nov. 11, 2011)





SHANNON

McLAIN

DEFENDER - 5-6 - JUNIOR
SPRING, TEXAS - KLEIN HS

McLAIN'S CAREER HIGHS

Points: 1 vs. South Alabama (Aug. 22, 2010)
Goals: None
Assists: 1 vs. South Alabama (Aug. 22, 2010)
Shots: 2 vs. South Alabama (Aug. 22, 2010)
Shots on goal: 1 vs. South Alabama (Aug. 22, 2010)

SOPHOMORE SEASON (2011)

Cracked LSU's starting lineup at right back in 12 matches as a sophomore in 2011 ... Made a total of 18 appearances in 22 matches on the season ... Helped the Tigers claim their fourth SEC Western Division championship and at-large berth into the NCAA Tournament in five seasons ... Also helped the Tigers earn a runner-up finish in the final SEC standings for the third time in four seasons with a 13-8-1 overall record and 8-3 mark for 24 points in league play ... Made her first appearance in an NCAA Tournament match against No. 3 seed Texas A&M in a first-round match played in College Station ... Helped form the foundation of a defensive unit that finished the season with a 1.24 goals against average while allowing 28 goals to opponents during the 2011 season ... Also helped the Tigers pitch eight shutouts on the season ... Attempted two shots on the offensive end of the field ... Earned her second varsity letter.

FRESHMAN SEASON (2010)

Played in nine games as a reserve forward and midfielder in 2010 ... Also saw action along LSU's back line early in the season ... Credited with an assist in her collegiate debut in an 8-0 shutout of South Alabama in LSU's season opener ... Finished the season with one point for her efforts ... Attempted nine total shots with four shots on goal on the season ... Earned her first varsity letter as an LSU Tiger.

PRIOR TO LSU

Considered one of the top defenders in the Class of 2010 ... A three-star recruit by TopDrawerSoccer.com ... A three-year member of the Region III Olympic Development Program Team ... Was a full member of the Region III ODP Team in 2007 and 2009 ... A member of the Region III ODP Team player pool in 2007, 2008 and 2009 ... Competed with the Region III ODP Team in the Thanksgiving Interregional in Florida in 2007 ... Attended an ODP national development camp in Pomona, Calif., in February 2008 ... Also competed with the Region III ODP Team in the Christmas Interregional in Jackson, Miss., in 2009 ... A five-year veteran of the South Texas State ODP Team in her age group from 2005-09 ... A product of the '92 Challenge Soccer Club under the direction of head coach Pat O'Toole ... Helped lead Challenge SC to South Texas State Cup titles in her age group in six of seven years (2003-04, 2006-09) ... Team was crowned U.S. Youth Soccer Premier League West champion in 2009 ... Participated in the USYSA Region III Championships in each of the last four seasons from 2006-09 ... Helped her club team take home the age group title at the Chicago Eclipse Tournament in 2006 ... Also competed in such prestigious club tournaments as the Challenge Shootout, Disney Showcase, Final Four Showcase and USYSA National League Championships ... A member of the soccer team at Klein High School ... Led her high school team to a district championship in 2008 ... Also a two-year member of the track and field team at Klein HS in 2007 and 2009 ... Was a regional qualifier in the 4x100-meter relay in 2007 ... A regional qualifier in cross country in 2006 ... Helped her high school cross country team win a district title in 2006 ... Was an active member of the Sonics Youth Track Club in AAU Track & Field from 1999-2006 ... Competed in all events ranging from the 100 meters, 200 meters, 4x100 relay, 4x400 relay, 4x800 relay, high jump, long jump, triple jump and triathlon ... Was a seven-time Top 8 national medalist in her age group at the AAU National Junior Olympics ... Won a silver medal in the high jump in 2002 ... Also won a bronze medal in the triathlon in 2001 ... Recorded personal bests of 12.36 in the 100 meters, 25.80 in the 200 meters and 5-4 in the high jump during her prep career in track and field ... Named the Most Outstanding Female Junior Track & Field Athlete at her high school in 2009 ... Also voted the Most Outstanding Female Athlete of her senior class.

PERSONAL

Full name is Shannon Elizabeth McLain ... Born on April 8, 1992 ... Daughter of Rex and Ann McLain ... Has a younger brother, Chase ... Mother ran track at Muskingum University in New Concord, Ohio, and was the school record holder in the 100 meters, 200 meters, 4x100-meter relay and 4x400-meter relay ... A Student Council Executive at Klein High School from 2008-10 ... Served as a Stand Leader during her senior year in 2009-10, which is an elected spirit group for varsity sporting events at Klein HS ... A three-year member of Young Life ... Participated in community service projects with Habitat for Humanity and the United Methodist Army ... Is also a member of the Children of the American Revolution and the Youth Fellowship at her church ... Pursuing a degree in sport administration with a concentration in sport commerce.

McLain's Career Stats

Year	GP/GS	Shots	SOG	Goals	Assists	Points	GWG
2010	9/0	4	1	0	1	1	0
2011	18/12	2	0	0	0	0	0
Total	27/12	6	1	0	1	1	0



SOPHOMORE SEASON (2011)

Made eight appearances for the Tigers as a reserve midfielder during her sophomore season in 2011 ... Helped the Tigers claim their fourth SEC Western Division championship and at-large berth into the NCAA Tournament in five seasons ... Also helped the Tigers earn a runner-up finish in the final SEC standings for the third time in four seasons with a 13-8-1 overall record and 8-3 mark for 24 points in league play ... Dished out two assists for two points on the campaign ... Provided the primary assist on the game-winning goal by Kaley Blades in the 41st minute in a 2-0 shutout of the Alabama Crimson Tide on the road in Tuscaloosa ... Also assisted the second goal of the match by Addie Eggleston in the 67th minute in LSU's 3-0 shutout of the Arkansas Razorbacks in the regular-season finale in Fayetteville ... Honored for her performance in the classroom with a selection to the SEC Academic Honor Roll ... Earned her second varsity letter with the Tigers.

FRESHMAN SEASON (2010)

Played in 12 games as a reserve forward and midfielder during her rookie campaign ... Saw action in seven matches against SEC competition ... Scored her first career goal in a dominating 6-2 win over Mississippi State ... Finished the season with two points ... Scored a goal on her only shot of the season ... Honored with her effort in the classroom with a selection to the SEC Freshman Academic Honor Roll ... Earned her first varsity letter.

PRIOR TO LSU

Ranked among the top recruits in the state of Louisiana for the Class of 2010 ... A two-year veteran of the Louisiana State Olympic Development Program team in 2008 and 2009 ... Joined the Baton Rouge Soccer Club in 2009 ... Coached with the BRSC by Jennifer Kennedy ... Played club soccer with CSC Rage from 2003-09 prior to her arrival with the BRSC ... Coached with the CSC Rage by Katie Breau, Dave Lappayrous and Correy Talley ... Helped lead the CSC Rage to the premier state championship in her age group in 2004 and 2005 ... Was a standout performer as a member of the varsity soccer team at St. Thomas More High School ... Coached in high school by John Fell and Jason Foreman ... Helped guide her high school team to the Louisiana High School Athletics Association Division I state championship in 2008 ... Honored as the Most Valuable Player of the state finals in 2008 ... Set a new school record for goals scored in a single season with 49 goals scored in 2009 ... A first-team all-state, all-district and All-Acadiana selection in 2008 and 2009 ... Was named the District 3-5A Offensive MVP in 2009 after scoring 49 goals on the season ... Also ran cross country and track at St. Thomas More High School ... Was the state runner-up in cross country in 2009 ... Also finished as the state runner-up in the 3,200 meters during the 2009 season ... Earned all-state honors with a sixth-place finish in cross country at the state meet in 2008 ... A four-time all-district performer from 2006-09 ... A two-time All-Acadiana MVP in 2008 and 2009 ... Held four school records in cross country and track and field during her high school career ... Had posted school records in the 800 meters (2:20), 1,600 meters (5:07), 3,200 meters (11:22) and three-mile (18:25).

PERSONAL

Full name is Danielle Jordan Murphy ... Born on Sept. 23, 1992 ... Parents are Daniel and Charlene Murphy ... The sister of Lauren, Kellie and the late Nicole Murphy ... Also has two brothers, Lucas and Brian ... Sister, Kellie, was a four-year letterwinner with the LSU Soccer program from 2008-11 ... Sister, Nicole, played college soccer at the University of Tampa ... Brother, Lucas, played college football at the University of Louisiana at Lafayette ... Sister, Lauren, graduated from LSU and is now enrolled at LSU Medical School in New Orleans ... An honor student at St. Thomas More High School ... Was an active member of the National Honor Society and Beta Club during her prep career ... Majoring in kinesiology with a concentration in human movement.

Murphy's Career Stats

Year	GP/GS	Shots	SOG	Goals	Assists	Points	GWG
2010	12/0	1	1	1	0	2	0
2011	8/0	0	0	0	2	2	0
Total	20/0	1	1	1	2	4	0



DANIELLE MURPHY

FORWARD - 5-6 - JUNIOR
LAFAYETTE, LA. - ST. THOMAS MORE HS

2011 SEC Academic Honor Roll
 2011 SEC Freshman Academic Honor Roll

MURPHY'S CAREER HIGHS

Points: 2 vs. Mississippi State (Oct. 17, 2010)
Goals: 1 vs. Mississippi State (Oct. 17, 2010)
Assists: 1, twice, last at Arkansas (Oct. 28, 2011)
Shots: 1 vs. Mississippi State (Oct. 17, 2010)
Shots on goal: 1 vs. Mississippi State (Oct. 17, 2010)



ALEX
RAMSEY

DEFENDER - 5-5 - JUNIOR
ROCK HILL, S.C. - ROCK HILL HS

2011 SEC Academic Honor Roll
2010 SEC Academic Honor Roll

RAMSEY'S CAREER HIGHS

Points: None
Goals: None
Assists: None
Shots: 2 at Houston (Sept. 6, 2011)
Shots on goal: 1, six times, last at Arkansas (Oct. 28, 2011)

SOPHOMORE SEASON (2011)

Emerged as one of the premier left backs in the SEC with her performance as a sophomore in 2011 ... Started all 21 matches in which she played while helping the Tigers claim their fourth SEC Western Division championship and at-large berth into the NCAA Tournament in five seasons ... Also helped the Tigers earn a runner-up finish in the final SEC standings for the third time in four seasons with a 13-8-1 overall record and 8-3 mark for 24 points in conference play ... Helped form the foundation of a defensive unit that finished the season with a 1.24 goals against average while allowing 28 goals to opponents during the 2011 season ... Also helped the Tigers pitch eight shutouts on the season ... Attempted five shots with four shots on goal on the offensive end of the field ... Recognized for her outstanding performance in the classroom with her second selection to the SEC Academic Honor Roll ... Earned her second varsity letter.

FRESHMAN SEASON (2010)

Displayed her talent as one of the top young defenders in the Southeastern Conference ... Started all 21 matches for the Tigers during her freshman campaign while playing primarily at right back ... Also saw action in the midfield at times during the 2010 season ... A leader of LSU's defensive unit that finished the season with a 0.72 goals against average while tying the school's single-season record by allowing just 16 goals in 21 matches ... The Tigers ended the 2010 season ranked No. 1 in goals allowed and No. 3 in goals against average in the SEC ... LSU allowed just nine goals in 11 SEC matches during the regular season for a 0.76 goals against average for conference play ... Attempted five shots with two shots on goal on the season ... Named to the SEC Academic Honor Roll based on her performance in the classroom ... Earned her first varsity letter.

PRIOR TO LSU

Graduated early from Rock Hill High School and enrolled at LSU in January 2010 ... A standout forward and midfielder rated as a three-star recruit and the No. 14 player in the South Atlantic region by TopDrawerSoccer.com for the Class of 2010 ... A three-year member of the Region III Olympic Development Program Team player pool from 2006-08 ... Invited to participate in an ODP national development camp in Pomona, Calif., in 2008 ... A five-year veteran of the South Carolina State ODP Team from 2005-09 ... Played club soccer for the Charlotte Soccer Academy in Charlotte, N.C., in 2009 under the direction of head coach Richard Butler ... Also played three seasons with the Carolina Elite Soccer Academy in Greenville, S.C., from 2006-08 ... Helped lead Carolina Elite to a pair of South Carolina club state titles in her age group in 2006 and 2008 ... Carolina Elite was also a U.S. Youth Soccer Region III Championships quarterfinalist in 2007 ... A member of her high school soccer team at Rock Hill High School ... Earned all-area honors from The Herald in 2008 ... Honored as her team's Most Valuable Player during her high school career.

PERSONAL

Full name is Alexandra Nichole Ramsey ... Born on April 21, 1992 ... Parents are Morris and Florence Ramsey ... Has a younger sister named Madeline ... An honor student at Rock Hill High School ... Graduated with an impressive 4.08 cumulative grade-point average ... A member of the National Honor Society ... Also an Academic Letter recipient and winner of the Erskine Scholar Award at Rock Hill ... Served as a youth soccer referee in her hometown of Rock Hill ... Enjoys singing in the youth choir at her church ... Majoring in mass communication with a concentration in journalism.

Ramsey's Career Stats

Year	GP/GS	Shots	SOG	Goals	Assists	Points	GWG
2010	21/21	5	2	0	0	0	0
2011	21/21	5	4	0	0	0	0
Total	42/42	10	6	0	0	0	0



FRESHMAN SEASON (2011)

An impact newcomer for the Tigers as one of 11 rookies in the Southeastern Conference earning a selection to the SEC All-Freshman Team ... Started all 22 matches for the Tigers during the 2011 season while playing as an attacking midfielder, defensive midfielder and right back ... Scored two goals and dished out three assists for seven points on the season ... Attempted 11 shots with five shots on goal on the offensive end of the field ... Scored her first career goal and recorded her first career assist to lead a 3-0 shutout of Louisiana-Lafayette ... Scored the game-tying goal in a 1-1 draw with No. 13-ranked Pepperdine to highlight the grand-opening weekend at the new LSU Soccer Stadium ... Assisted both goals in a 2-0 shutout of SEC West rival Alabama on the road in Tuscaloosa ... Played an integral role in leading the Tigers to their fourth SEC West championship in five seasons with a 13-8-1 overall record and 8-3 mark with 24 points in league play ... Made her first appearance at right back in an early-season non-conference match at Rice ... Helped lead LSU's defensive unit to eight shutouts and a 1.24 goals against average on the season ... Also recognized as an honorable mention All-Louisiana pick following the season by the Louisiana Sports Writers Association ... Earned her first varsity letter as an LSU Tiger.

PRIOR TO LSU

One of the premier center midfielders in the country for the Class of 2011 ... A product of Clear Lake High School in Houston, Texas, under head coach Andy Gaworecki ... A two-time Class 5A all-state selection and two-time District 24-5A first-team all-district selection during her prep career in 2009 and 2010 ... Named MVP of her high school team both years ... A second-team all-district selection in 2008 ... Led the squad at Clear Lake High School to three-straight district championships from 2008-10 ... Also guided her high school team to back-to-back regional titles in 2008 and 2009 ... Also a two-time state championships semifinalist in 2008 and 2009 ... A member of the famed club program with the Challenge Soccer Club for six years from 2006-11 under the direction of head coach Pat O'Toole ... Served as the team captain for Challenge SC in 2008, 2009 and 2011 ... Competed with Challenge SC as part of the Elite Clubs National League from 2009-11 ... Helped lead Challenge SC to the U.S. Youth Soccer South Texas State Championship in 2009 ... Team was also a USYS Region III semifinalist in 2009 and South Texas State runner-up in 2010 ... A member of two South Texas State Classic League championship teams in 2009 and 2010 ... A veteran of such prestigious club tournaments as the ECNL National Championship, USYS National Cup, Disney Soccer Showcase, Las Vegas Shootout and Texas Shootout during the 2010 season ... A member of the South Texas State Olympic Development Program Team for three seasons from 2006-08.

PERSONAL

Full name is Alexis Elaine Arlitt ... Born on Aug. 25, 1993 ... Parents are Michael and Christine Arlitt ... Has an older brother, Ryan, and an older sister, Niki ... Sister was an All-Big 12 Conference soccer player at the University of Texas during her college career ... Graduated in the top 20 percent of her senior class at Clear Lake High School ... Majoring in accounting.

Arlitt's Career Stats

Year	GP/GS	Shots	SOG	Goals	Assists	Points	GWG
2011	22/22	11	5	2	3	7	0
Total	22/22	11	5	2	3	7	0



ALEX
ARLITT

**MIDFIELDER - 5-5 - SOPHOMORE
HOUSTON, TEXAS - CLEAR LAKE HS**

2011 SEC All-Freshman Team
2011 LSWA Honorable Mention All-Louisiana

ARLITT'S CAREER HIGHS

Points: 3 at Louisiana-Lafayette (Aug. 21, 2011)
Goals: 1, twice, last vs. Pepperdine (Sept. 11, 2011)
Assists: 2 at Alabama (Oct. 16, 2011)
Shots: 3 at Arkansas (Oct. 28, 2011)
Shots on goal: 1, five times, last at Arkansas (Oct. 28, 2011)





KALEY BLADES

FORWARD - 5-6 - SOPHOMORE
LARGO, FLA. - DUNEDIN HS

BLADES' CAREER HIGHS

Points: 3 vs. South Alabama (Aug. 22, 2010)
Goals: 1, five times, last at Arkansas (Oct. 28, 2011)
Assists: 1, four times, last at Auburn (Oct. 14, 2011)
Shots: 3, three times, last time vs. Ole Miss (Sept. 25, 2011)
Shots on goal: 2, twice, last vs. South Carolina (Oct. 20, 2011)

REDSHIRT FRESHMAN SEASON (2011)

Played in 20 games as a redshirt freshman in 2011 ... Cracked LSU's starting 11 as a forward in three matches on the campaign ... Scored three goals and dished out three assists on the year ... Finished the season as LSU's fifth-leading scorer with nine points on the campaign ... Attempted 22 shots with 10 shots on goal ... Scored her first goal of the season in a 5-1 win over Mississippi State in LSU's Southeastern Conference opener ... Netted the game-winning goal in a 2-0 shutout of SEC West rival Alabama in a match played in Tuscaloosa ... Also scored a goal in LSU's 3-0 shutout of Arkansas in the regular-season finale ... Assisted Natalie Ieyoub's game-winning goal in a 2-0 shutout of 10th-ranked Tennessee at the LSU Soccer Stadium ... Also assisted on goals scored against Louisiana-Lafayette and Auburn ... Earned starts in back-to-back non-conference matches against Louisiana-Lafayette and NC State early in the season ... Also cracked the starting lineup against No. 3 seed Texas A&M in the first round of the NCAA Tournament ... Earned her first varsity letter as a member of the LSU Soccer program.

FRESHMAN SEASON (2010)

A reserve forward for the Tigers during her freshman season in 2010 ... Played in LSU's first four non-conference games of the year while earning her first career start against Virginia Tech ... Scored two goals and recorded one assist for five points in her four appearances ... Scored her first career goal and added one assist in LSU's 8-0 shutout of South Alabama in the season opener ... Also scored the game-tying goal on the road against 17th-ranked Wake Forest to make the score 1-1 late in the second half ... Saw her season cut short against Virginia Tech when she suffered a torn anterior cruciate ligament in her knee on Sept. 5 ... Eligible to receive a medical redshirt since she only played in four games.

PRIOR TO LSU

One of the nation's premier forwards for the Class of 2010 ... An early enrollee at LSU who took part in the 2010 spring season ... A four-star recruit and the No. 37-ranked player in the country by TopDrawerSoccer.com for the Class of 2010 ... The No. 1 player in the state of Florida by TopDrawerSoccer.com for the Class of 2010 ... A member of the Under-15 U.S. Youth National Team in 2007 ... Attended a pair of national camps with the U-15 U.S. Youth National Team in 2007 ... Also attended a national identification camp in 2006 ... Selected as a Youth All-Region III performer by the National Soccer Coaches Association of America in 2008 ... A veteran of the Region III Olympic Development Program Team ... Was a member of the Region III ODP Team in 2006 and 2007 ... Competed internationally with the Region III ODP Team in 2007 while making a trip to Costa Rica ... Part of the Region III ODP Team Player Pool in 2008 and 2009 ... Invited to a Region III ODP Team development camp in 2008 ... A member of the Florida State ODP Team for five years ... Played club soccer with the Clearwater Soccer Club under head coaches Mike Mannino and Sergei Stopek ... Led her club team to Florida State Cup, Vulcan Cup and Puma Challenge titles in 2007 ... Also guided her team to the Orange Classic championship and Capital Area Soccer League championship in 2008 ... Team reached the Florida State Cup semifinals in 2006 and quarterfinals in 2008 ... Clearwater SC was also a Disney Showcase semifinalist for three-straight years from 2008-10 ... Emerged as one of the top club teams in Florida in 2006 while capturing team titles at the Disney Qualifier, Best of the Midwest and Puma Challenge tournaments ... A standout at Dunedin High School under the direction of head coach Mike Ganns ... A two-time Florida Coaches Association Class 5A all-state performer in 2006-07 and 2007-08 ... Also a back-to-back All-Pinellas County selection, earning honorable mention honors in 2006-07 and first-team honors in 2007-08.

PERSONAL

Full name is Kaley Lynne Blades ... Born on March 5, 1992 ... Daughter of Jack and Pauline Blades ... Has an older brother, Aaron, and a young sister, Cora ... An honor student at Dunedin High School ... Boasts a cumulative 4.0 grade-point average ... A member of the National Honor Society and the Interact Club at Dunedin High School ... Also served as secretary of the Green Club ... Majoring in psychology with a minor in English.

Blades' Career Stats

Year	GP/GS	Shots	SOG	Goals	Assists	Points	GWG
2010	4/1	5	2	2	1	5	0
2011	20/3	22	10	3	3	9	1
Total	24/4	27	12	5	4	14	1



REDSHIRT FRESHMAN SEASON (2011)

Emerged as one of the SEC's elite center backs with her performance as a redshirt freshman in 2011 ... A lynchpin of LSU's defensive back line while making 22 starts on the campaign ... Honored as a member of the SEC All-Freshman Team following the regular season ... Helped the LSU defense pitch eight shutouts and record a 1.24 goals against average during the 2011 season ... Attempted four shots with one shot on goal as a target on corner kicks ... Played an integral role in the Tigers claiming the SEC West championship and earning an at-large berth into the NCAA Tournament for the fourth time in five seasons ... Helped guide the Tigers to a 13-8-1 overall record with an 8-3 mark and 24 points in league play en route to a second-place finish on the final SEC table ... A leader of LSU's defensive performance in a 1-0 shutout of Oregon and a 1-1 draw with 13th-ranked Pepperdine at the LSU Invitational on the opening weekend of the new LSU Soccer Stadium ... Honored as the LSU Invitational Defensive MVP ... Also honored as the SEC Defensive Player of the Week and a member of the Soccer America Women's National Team of the Week with her effort at the LSU Invitational ... Earned an honorable mention All-Louisiana selection by the Louisiana Sports Writers Association following the 2011 season ... Honored for her performance in the classroom with a selection to the SEC Academic Honor Roll ... Earned her first varsity letter.

FRESHMAN SEASON (2010)

Suffered a torn anterior cruciate ligament in her knee during the spring season in 2010 while playing club soccer ... Forced to redshirt during her true freshman season while recovering from her season-ending injury ... Recognized as a member of the SEC Freshman Academic Honor Roll in the spring of 2011.

PRIOR TO LSU

One of the nation's premier center midfielders for the Class of 2010 ... A four-star recruit and the No. 77-ranked player in the country by TopDrawerSoccer.com for the Class of 2010 ... The No. 23-ranked center midfielder and the No. 11-ranked player in the state of Texas by TopDrawerSoccer.com for the Class of 2010 ... A member of the U.S. Youth National Team player pool in 2006 ... Attended a national camp with the U.S. Youth National Team in 2006 ... A three-year member of the Region III Olympic Development Program Team from 2006-08 ... Competed internationally with the Region III ODP Team in 2008 while touring Italy ... Was a five-year member of the Texas State ODP Team in her age group from 2004-08 ... A product of the '92 Polaris Soccer Club under the direction of head coach J.P. McDade ... Competed with the club from 2008-10 ... Before her arrival at Polaris SC, guided the '92 Sting Royal Soccer Club to the U.S. Youth Soccer Region III team title and the semifinal round of both the USYS National Championships and North Texas State Cup in 2008 ... Guided Sting Royal to back-to-back Texas Cup titles in her age group in 2005 and 2006 and consecutive North Texas State Cup titles in 2006 and 2007 ... Team was also crowned champion of the Region III Premier League in 2006 ... In addition, Sting Royal was a Disney Showcase finalist in 2006 and a USYSA Southern Regional quarterfinalist in 2006 and 2007 ... Coached with the Sting Royal by Shawn and Jamie Cantrell, Kenny Medina and TaTu ... Also played for '92 Texans West and '92 Sting White during her club career ... A member of the track and field team at John H. Guyer High School ... Held the school record in the triple jump in 2007-08.

PERSONAL

Full name is Jodi Nichole Calloway ... Born on Jan. 28, 1992 ... Parents are Roderick and Joannette Calloway ... Has an older sister, Jami, who earned a Bachelor of Science degree from Prairie View A&M ... Also has a younger sister named Jada ... Father played in the Canadian Football League for the Winnipeg Blue Bombers ... Grandfather, Jimmy Gales, served as head coach of the North Texas men's basketball team from the 1986-87 season to the 1992-93 season ... Her grandfather was inducted into the North Texas Athletic Hall of Fame in 2009 ... An honor student at John H. Guyer High School who graduated with a perfect 4.0 cumulative grade-point average ... A member of the student council and was the chair of the Community Service Committee ... Majoring in kinesiology with a concentration in health and physical education.

Calloway's Career Stats

Year	GP/GS	Shots	SOG	Goals	Assists	Points	GWG
2011	22/22	4	1	0	0	0	0
Total	22/22	4	1	0	0	0	0



JODI CALLOWAY

DEFENDER - 5-9 - SOPHOMORE
DENTON, TEXAS - JOHN H. GUYER HS

- 2011 SEC All-Freshman Team
- 2011 SEC Defensive Player of the Week (Sept. 12)
- 2011 Soccer America Women's National Team of the Week (Sept. 14)
- 2011 LSWA Honorable Mention All-Louisiana
- 2011 LSU Invitational Defensive MVP
- 2011 SEC Academic Honor Roll
- 2011 SEC Freshman Academic Honor Roll

CALLOWAY'S CAREER HIGHS

- Points:** None
- Goals:** None
- Assists:** None
- Shots:** 1, four times, last vs. South Carolina (Oct. 20, 2011)
- Shots on goal:** 1 vs. South Carolina (Oct. 20, 2011)





NICOLE

McLAUGHLIN

**MIDFIELDER - 5-2 - SOPHOMORE
COCOA BEACH, FLA. - MELBOURNE CENTRAL
CATHOLIC HS**

2011 SEC Academic Honor Roll
2011 SEC Freshman Academic Honor Roll

REDSHIRT FRESHMAN SEASON (2011)

Saw action in five matches during her redshirt freshman season in 2011 ... Made her collegiate debut in a 5-1 victory over Mississippi State in the Southeastern Conference opener ... Also made regular-season appearances in matches against South Carolina and Arkansas while helping the Tigers capture their fourth SEC Western Division crown in five seasons with a 13-8-1 overall record and 8-3 mark on 24 points in league play ... Made appearances against Auburn in the first round of the SEC Tournament and Texas A&M in the first round of the NCAA Tournament for her first postseason experience ... Honored for her efforts in the classroom with a selection to the SEC Academic Honor Roll ... Earned her first varsity letter.

PRIOR TO LSU

A four-year varsity letterwinner during her prep career at Melbourne Central Catholic High School ... Guided her high school team to the district championship in 2008 ... Also led her team to the regional championship and an appearance in the State Final Four in 2010 ... Was a first-team all-state selection in 2010 ... Also selected to the Florida State All-Star Team and Space Coast All-Star Team in 2010 ... Was a Space Coast Second Team selection in 2009 ... Played club soccer with the Three Lions Soccer Club for six seasons and the Space Coast United for one season ... A member of the Three Lions Soccer Club team that captured the Score at the Shore Championship in 2008 ... Competed in such prestigious club tournaments as the Capital Area Soccer League, Disney Showcase and Orange Classic ... Played with the Florida State Olympic Development Program Team for three seasons and in the Florida Soccer Alliance Women's Semi-Professional League for two seasons ... Helped lead her FSA team to the conference title and a berth into the national finals in 2010 ... Also competed in gymnastics, lacrosse and track and field during her prep career ... Was the all-around state champion in 2007 and the balance beam state champion in 2009 with her competitive gymnastics team ... Competed in varsity track and field in 2009 and 2010 ... Was the school-record holder in the pole vault and 4x800-meter relay ... Was a member of the varsity lacrosse team in 2010.

PERSONAL

Full name is Nicole Marie McLaughlin ... Born on Sept. 3, 1991 ... Parents are Dr. Michael McLaughlin and Donna McLaughlin ... Has two sisters, Danielle and Mariel, and one brother, Michael James ... Sister, Mariel, is a freshman on the LSU Soccer team ... Father attended LSU Medical School in New Orleans ... Mother attended LSU Physical Therapy School ... Sister, Danielle, also attended LSU for her undergraduate degree ... Graduated from Melbourne Central Catholic High School with a 4.13 cumulative grade-point average ... Named a Scholar-Athlete in 2010 ... A member of the National Honor Society and Distinguished Honor Roll ... Also named to "Who's Who Among America's High School Students" ... Earning a degree in kinesiology with a concentration in human movement.

McLaughlin's Career Stats

Year	GP/GS	Shots	SOG	Goals	Assists	Points	GWG
2011	5/0	0	0	0	0	0	0
Total	5/0	0	0	0	0	0	0



BONNIE
CAMPBELL

**FORWARD/MIDFIELDER - 5-5 - REDSHIRT FRESHMAN
PLANTATION, FLA. - ST. THOMAS AQUINAS HS**

FRESHMAN SEASON (2011)

Received a redshirt during her true freshman season in 2011.

PRIOR TO LSU

A product of the program at St. Thomas Aquinas High School in Ft. Lauderdale, Fla. ... Played varsity soccer for head coach Carlos Giron during her prep career ... Was the Offensive MVP for St. Thomas Aquinas during her senior season as she guided the Raiders to a 29-1 overall record and No. 1 national ranking in 2011 ... The Raiders captured their sixth high school national championship in 2011 with No. 1 national rankings by both ESPN Rise and the National Soccer Coaches Association of America ... Also captured the Florida Class 5A state championship with a 2-0 win over Newsome High School in the 2011 state final ... Played club soccer with Team Boca at the U-17 and U-18 divisions under head coach Brian Dooley ... Helped lead U-18 Team Boca to the Region III championship and Pursuing national championship in 2011 ... Also captured the Florida U-17 State Championship in 2010 ... Also played club soccer with the Plantation Eagles and Weston Fury during her club career.

PERSONAL

Full name is Bonnie Michelle Campbell ... Born on May 27, 1993 ... Parents are Bob and Gretchen Campbell ... Has three siblings: Claire, Scott and Kyle ... Mother, Gretchen, and father, Bob, are both LSU graduates ... Brother, Scott, played college soccer at the University of North Carolina and was the 49th overall selection in the fourth round of the 2008 Major League Soccer Draft by the Colorado Rapids ... Graduated from St. Thomas Aquinas High School in Ft. Lauderdale, Fla., with an impressive 4.646 weighted grade-point average ... Was a 2011 Scholar-Athlete at her high school ... A recipient of the Sun-Sentinel Scholar-Athlete Award ... A member of the National Honor Society and a Presidential Scholar for four years ... Majoring in textiles, apparel and merchandising.



HALEY
EMERSON

**MIDFIELDER - 5-9 - FRESHMAN
FORT MYERS, FLA. - FORT MYERS HS**

2011 ESPN Rise High School Player to Watch

PRIOR TO LSU

Rated as a three-star recruit in the TopDrawerSoccer.com "Players to Watch" ... A product of Fort Myers High School in Fort Myers, Fla. ... Coached in high school by Kara Martin ... Set the Fort Myers High School scoring record with 132 goals during her prep career ... Scored a season-high 54 goals during her senior season in 2011-12 ... Was selected The News-Press All-Area Girls Soccer Player of the Year in 2011 ... Recognized by The News-Press as one of "Five Players to Watch" for the 2010-11 and 2011-12 seasons ... Was a News-Press First-Team All-Area selection for the 2010 season ... Also honored as the Fort Myers High School Offensive Player of the Year and Team MVP in 2010 and 2011 ... Played club soccer for the Lee County Strikers from 2010-12 ... Served as team captain for the Strikers in her last two seasons with the club ... Also played club soccer for the Island Coast Soccer Alliance from 2008-10 ... Helped lead her club teams to the Florida State Cup Sweet 16 in her age group in 2009 and 2010 ... Also led the Lee County Strikers to the Florida State Cup Elite Eight in 2011 ... Was a three-year member of the Florida State Olympic Development Program Team ... Also a member of the varsity track and cross country teams at Fort Myers High School during her prep career ... Qualified for the cross country state meet for five-straight seasons ... A three-time News-Press Second-Team All-Area selection in cross country in 2009, 2010 and 2011 ... Also a state qualifier in the 4x800-meter relay on the track.

PERSONAL

Full name is Haley James Emerson ... Born on Sept. 20, 1993 ... Parents are Stephen and Christi Emerson ... Has three older siblings: Austin, Carly and Taylor ... Has posted an impressive 4.2 weighted grade-point average during her prep career at Fort Myers High School ... Served on Student Government at Fort Myers High School for four years ... Was also an active member of the Fellowship of Christian Athletes and the National Honor Society ... Majoring in sport administration with a concentration in sport commerce.



LEXI GIBBS

**FORWARD - 5-3 - REDSHIRT FRESHMAN
PRAIRIEVILLE, LA. - DUTCHTOWN HS**

FRESHMAN SEASON (2011)

Received a redshirt during her true freshman season in 2011.

PRIOR TO LSU

The No. 1-ranked recruit in the state of Louisiana for the Class of 2011 ... Member of the Region III Olympic Development Program Team Player Pool in 2008 and 2010 ... Participated with the Louisiana State ODP Team for five seasons from 2006-10 ... A product of the program at Dutchtown High School under the direction of Anant Vyas ... A four-year letterwinner at forward who has scored 159 goals and recorded 48 assists in four seasons ... Set the Dutchtown High School goal scoring record with 159 for her prep career ... Helped lead her high school team to the state quarterfinals in 2009 and 2010 ... Was a second-team all-state performer following her junior season in 2010 ... Named a first-team all-metro, all-parish and all-district selection in 2009 and 2010 ... Member of the freshman all-state team and a second-team all-district selection after her freshman season in 2008 ... A three-time all-district Offensive MVP from 2008-10 ... A three-time recipient of Dutchtown's annual Eagle Award presented to the team's top goal scorer ... Currently plays club soccer for the Chicago Fire Juniors of Mississippi with head coach Kenny White ... A three-year veteran of the Baton Rouge Soccer Club from 2008-10 ... Helped lead BRSC to the Louisiana state semifinals in each of her three seasons with the club ... Has earned experience competing against the best players in the country at such club tournaments as the Dallas Invitational, Las Vegas Showcase, Raleigh Shootout, Texas Shootout, Vulcan Cup and WAGS Tournament ... Also a standout on the track at Dutchtown High School ... A state runner-up as a member of Dutchtown's 4x400-meter relay team in 2010 ... Also earned fifth-place finishes at the 2010 state championships in the 400-meter dash and 4x200-meter relay ... Was crowned the District 6-5A champion in the 400-meter dash ... An all-district and all-state selection in the mile relay.

PERSONAL

Full name is Lexi Jordan Gibbs ... Born on Sept. 21, 1993 ... Parents are Dick Gibbs and Shelley Deutschmann ... Has seven siblings: Beth, Julie, Traci, Dickie, Dylan, Lance and Troy ... Member of the Dutchtown High School homecoming court during her senior year ... Father played football at Nicholls State University ... Served as the Senior Class Reporter for Student Council ... Has been an active member of Student Council, Fellowship of Christian Athletes, Interact Club, Beta Club, Thespian Society and the Poetry Club during her prep career ... Majoring in psychology.

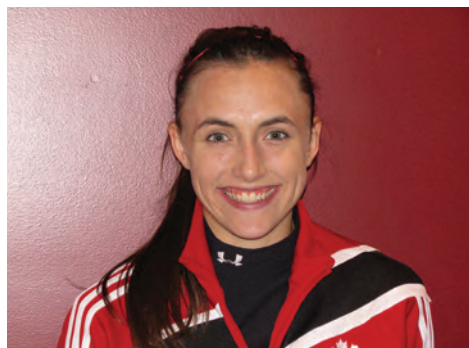

JADE KOVACEVIC

**MIDFIELDER - 5-6 - FRESHMAN
GEORGETOWN, ONTARIO, CANADA - ACTON HS**

2012 FIFA U-20 Women's World Cup Participant
2011 U-20 Canadian Women's National Team
2010 U-17 Canadian Women's National Team
2010 FIFA U-17 Women's World Cup Participant
2010 CSA National All-Star Championships Gold Medalist
2008 CSA National All-Star Championships Gold Medalist

PRIOR TO LSU

One of Canada's premier prospects to join the NCAA ranks as part of the Class of 2012 ... A veteran of the Canadian Women's National Team system during her prep career ... Joined the LSU program after representing Canada at the FIFA Under-20 Women's World Cup in Japan ... Earned three international caps while representing her country at the 2010 FIFA U-17 Women's World Cup held in Trinidad & Tobago ... Saw action against the likes of Brazil, Ghana and Ireland in group play at the 2010 FIFA U-17 Women's World Cup ... Scored the first goal of the match in Canada's 2-1 win over Japan in an international friendly in preparation for the U-17 Women's World Cup in June 2010 ... Also cracked Canada's lineup in a pair of friendlies against Chile and South Korea ahead of the U-17 Women's World Cup ... A two-year veteran of the National Training Centre Ontario (NTCO) as a member the U-17 Canadian Women's National Team in 2010 and U-20 Canadian Women's National Team in 2011 ... Earned a spot on the roster for the Toronto Lady Lynx of the W-League for the 2012 season ... Named to the W-League Team of the Week on June 20, 2012 ... Competed for three seasons as a member of the Ontario Provincial Team from 2008-10 ... Served as team captain of the Ontario Provincial Team at the U-15 level in 2009 and U-16 level in 2010 ... Was a Golden Boot finalist while guiding her provincial team to a pair of gold medals at the Canadian Soccer Association National All-Star Championships in 2008 and 2010 ... Named the Ontario Provincial Team Most Valuable Player in a win over Quebec at the 2008 CSA National All-Star Championships held in Sherbrooke, Alberta, Canada ... Competed with the Ontario Provincial Team as part of a U.S. Universities Gaming Tour in 2010, while competing against such programs as Central Michigan, Michigan State and Wisconsin ... Played club soccer with the Oakville Soccer Club as part of the Oakville Youth Soccer League for four seasons from 2008-11 ... Was OSC's leading goal scorer while leading the team to the OYSL team championship in 2008 ... Also guided the Ontario Soccer Club to the Ontario Cup finals during the 2008 season ... Was then picked as the OSC Player of the Year during the 2009 club season ... Also an decorated performer in both volleyball and cross country during her prep career at Acton High School ... Earned MVP awards for both teams during her prep athletic career ... Served as volleyball team captain during the 2008 and 2009 seasons ... A recipient of the 2011 Senior Girls Volleyball Award ... Honored with the 2009 Junior Athlete of the Year Award and 2011 Physical Education Award at Acton High School ... Received with the 2009 Junior Girls Cross Country Award and 2010 Senior Girls Cross Country Award ... Represented Acton High School at the Ontario Federation of School Athletic Associations Cross Country Championships in three-straight seasons from 2009-11 ... Recorded times of 12:02 in the 3k in 2009, 17:44 in the 4k in 2010 and 20:33 in the 5k in 2011 in her three appearances at the OFSAA Cross Country Championships ... Was the school-record holder in the mile with a personal-best time of 5:49.

PERSONAL

Full name is Jade Kovacevic ... Born on April 10, 1994 ... Parents are Petar and Laura Kovacevic ... Has an older brother named Michael, who studies computer engineering the University of Waterloo ... Received honors standing for the Semester One during the 2010-11 school year ... Majoring in English with a concentration in creative writing.



COLBY
MAFFEI

FORWARD/DEFENDER - 5-8 - FRESHMAN
TAMPA, FLA. - TAMPA PREPARATORY SCHOOL

TopDrawerSoccer.com Florida Top 20 (8)
2008-11 Region III Olympic Development Program Team

PRIOR TO LSU

Signed with LSU as one of the premier forwards in the Southeast for the Class of 2012 ... Rated a four-star recruit and the No. 8-ranked prospect in the state of Florida for the Class of 2012 ... Competed as a member of the Region III Olympic Development Program Team for four seasons from 2008-11 ... Also served as a four-year veteran of the Florida State ODP Team ... Invited to compete at the ODP National Camp in February 2011 ... Earned international experience as a member of the Region III ODP Team with tours of Germany and The Netherlands during the 2010 season ... Also represented the Region III ODP Team at the prestigious Thanksgiving Interregional Tournament in 2008, 2009 and 2011 ... Played club soccer with the Tampa Bay United for nine seasons ... Club was formerly Hillsborough County United ... Coached at the club level by former LSU Soccer head coach George Fotopolous, Adrian Bush and Jim Cote ... Helped lead her team to the Disney Showcase finals in her age group in 2010 and 2011 ... A member of the Tampa Bay United club that was crowned Disney Memorial Day Classic Champions in 2009 and both Atlanta Cup Champions and Disney Qualifier Champions in 2011 ... Led her club team to the Disney Qualifier Finals and Florida State Cup Final Four during the 2010 season ... Competed as a five-year varsity member of the soccer team at Tampa Preparatory School ... Serving as team captain for her senior season in 2011-12 ... Is the state record holder for goals scored with 161 goals during her high school career ... Was the leading goal scorer in Hillsborough County during her freshman, sophomore and junior seasons ... Honored as a three-time first-team all-state selection from 2009-11 ... Earned honorable mention all-state honors as a freshman in 2008 ... Received First-Team All-Hillsborough County honors by both the Tampa Tribune and St. Petersburg Times from 2008-11 ... Also chosen as a "Player to Watch" by both the Tampa Tribune and St. Petersburg Times in each season from 2008-11 ... Led her team at the Tampa Preparatory School to four-straight district and regional championships from 2008-11 ... Led the team to the state finals in 2010 and the state semifinals in 2009 and 2011.

PERSONAL

Full name is Colby Mackenzie Maffei ... Born on March 27, 1994 ... Parents are Kim and Chick Maffei ... Father ran track at the University of Akron ... Maintained a 3.5 cumulative grade-point average during her prep career at Tampa Preparatory School ... A four-year member of her school's honor roll ... An active member of Fellowship of Christian Athletes and the National Honor Society ... Also served in Key Club, Peer Counseling and Yearbook staff ... Pursuing a degree in mass communication with a concentration in journalism.



HEATHER
MAGEE

MIDFIELDER - 5-7 - FRESHMAN
COLLEYVILLE, TEXAS - GRAPEVINE HS

TopDrawerSoccer.com 2012 National Top 100 (31)
TopDrawerSoccer.com 2012 Texas Top 20 (5)
ESPN High School 2012 National Top 150 (39)
ESPN High School 2012 Texas Top 20 (3)
ESPN High School 2012 Midfielders to Watch
2009 U-17 U.S. Women's National Team Player Pool
2009-11 Region III Olympic Development Program Team

PRIOR TO LSU

One of the nation's elite prospects as an attacking midfielder for the Class of 2012 ... Selected as a four-star recruit and the No. 31-ranked prospect in the country for the Class of 2012 by TopDrawerSoccer.com ... Picked as the No. 39-ranked recruit nationally in the ESPNHS 150 ... Also selected as one of the 2012 Midfielders to Watch nationally by ESPN for the 2012 signing class ... Ranked among the Top 5 recruits in Texas by TopDrawerSoccer.com and ESPNHS as a high school senior ... Competed as a member of the Under-17 U.S. Women's National Team player pool in 2009 ... Earned an invitation to the U-17 U.S. Women's National Team training camp held in Pearl River, N.Y., in June 2009 ... A three-year veteran of the Region III Olympic Development Program Team from 2009-11 ... Earned international experience as a member of the Region III ODP Team with trips to Portugal in 2009 and Costa Rica in 2010 ... Competed with the Region III ODP Team at the prestigious Thanksgiving Interregional Tournament in 2009 and 2010 ... Also served as a member of the Region III North Texas ODP Team for three seasons from 2009-11 ... A product of the '94 Solar-Chelsea Soccer Club under the direction of head coach Adrian Solca ... Guided her club to a U.S. Youth Soccer U-16 National Championship during the 2010 season ... Scored the winning goal in the 62nd minute in a 1-0 defeat of the Colorado Rush to propel Solar-Chelsea SC to the USYS National Championship final en route to the team title in 2010 ... Also led the Solar-Chelsea SC to back-to-back Disney Showcase titles at the U-15 level in 2009 and U-16 level in 2010 ... Assisted the game-winning goal in a 3-2 win over NSA Soccer Club in the 2010 Disney Showcase final ... Helped '94 Solar-Chelsea SC advance to the Elite Clubs National League Final Four in the U-17 division in 2011 ... Member of the Solar-Chelsea SC squad that captured the North Texas State Cup U-15 Championship in 2008 ... Was the catalyst in the club's victory at the 2008 North Texas State Cup Finals by scoring a pair of breakaway goals in the opening six minutes of the match and assisting the game-winning goal in overtime to lead Solar-Chelsea SC to a 3-2 win over rival Sting Soccer Club ... Also guided the club to four North Texas State Cup Finals in 2007, 2009, 2010 and 2011 ... Perhaps the most decorated player in the history of the Grapevine High School program under the direction of head coach Ryan Davis ... Elected team captain for the 2012 season ... Selected by the Dallas Morning News among the "DFW Top Ten Players to Watch" for three seasons from 2010-12 ... A three-time Fort Worth Star-Telegram First-Team All-District 5-5A selection from 2009-11 ... Selected Grapevine High School Team Most Valuable Player for the 2009-10 and 2010-11 seasons ... A catalyst in Grapevine's run to the Texas Class 5A Regional Championship Game in 2011 ... Scored the game-winning goal for Grapevine on a PK to secure an upset win over national No. 3-ranked Coppell High School in its 2011 playoff run ... Was also a decorated track star at Cross Timbers Middle School while competing in the 400 meters, 800 meters and triple jump.

PERSONAL

Full name is Heather Alice Magee ... Born on Sept. 12, 1993 ... Parents are Steven and Gretchen Magee ... Sister, Kelsey, is a 2011 graduate of the University of Florida ... Majoring in marketing.



MARIEL
McLAUGHLIN

MIDFIELDER - 5-6 - FRESHMAN
COCOA BEACH, FLA. - MELBOURNE CENTRAL CATHOLIC HS

PRIOR TO LSU

A product of Melbourne Central Catholic High School under the direction of head coach Mike Martin ... Helped guide her high school team to the Florida Class 3A state semifinals in 2010 and 2012 ... Honored as the Most Valuable Player of her high school team in three-straight seasons from 2010-12 ... Was a back-to-back Florida Athletic Coaches Association Class 3A all-state selection in 2010 and 2011 ... Also named to the FACA all-star team as a senior in 2012 ... Was a two-time All-Space Coast performer, earning second-team honors in 2010 and first-team honors in 2012 ... Honored as the Champions Club Athlete of the Year and Melbourne Central Catholic MVP Athlete for the 2012 season ... Played club soccer with the Three Lions Soccer Club from 2003-09 ... Competed for Space Coast United from 2009-12 ... Coached in club soccer by Mike Lord and Rosi Lord from 2009-11 and by Chase Goff and Allie Goff from 2011-12 ... Also a three-year member of the Florida State Olympic Development Program Team in 2007, 2008 and 2010 ... Ran cross country for four years and competed in track and field and lacrosse for three years during her prep career ... Recognized as a four-time scholar-athlete at Melbourne Central Catholic High School from 2009-12.

PERSONAL

Full name is Mariel Marie McLaughlin ... Born on Jan. 6, 1994 ... Parents are Michael and Donna McLaughlin ... Father attended LSU Medical School in New Orleans ... Mother attended LSU Physical Therapy School ... Has three older siblings: Danielle, MJ and Nicole ... Sister, Nicole, is a sophomore on the LSU Soccer team ... Sister, Danielle, graduated from LSU ... Graduated from Melbourne Central Catholic High School as her class salutatorian ... Maintained a 4.5 weighted grade-point average during her prep career ... Was a member of the National Honor Society, Spanish National Honor Society, Science National Honor Society and Mu Alpha Theta in high school ... Also did community service work with the Humane Society and Relay for Life ... Served as Anchor Club president ... Pursuing a degree in biology.



FERNANDA
PINA

FORWARD/MIDFIELDER - 5-5 - FRESHMAN
PUEBLA, MEXICO - COLEGIO DEL BOSQUE

2012 U-20 Mexican Women's National Team
2010 FIFA U-17 Women's World Cup Participant
2010 U-17 Mexican Women's National Team
2009 U-17 Mexican Women's National Team

PRIOR TO LSU

One of the most dynamic attacking players in North America to join the NCAA Division I ranks in 2012 ... Competed as a member of the Under-20 Mexican Women's National Team in 2012 ... Coached by Roberto Medina with the U-20 Mexican Women's National Team ... Helped lead Mexico to a third-place finish at the Confederation of North, Central American and Caribbean Association Football U-20 Women's Championships final held in Panama ... Made three appearances for Mexico during the 2012 CONCACAF U-20 Women's Championships ... Came off the bench in matches against Jamaica and Canada before earning a start in a semifinal match against the United States ... Scored a 5-0 win over Panama in the third-place game at the CONCACAF U-20 Women's Championships ... A veteran of the U-17 Mexican Women's National Team that competed at the 2010 FIFA U-17 Women's World Cup in Trinidad & Tobago ... Scored two goals for Mexico while making two starts in group play at the 2010 FIFA U-17 Women's World Cup ... Scored the fourth goal of the match in the 77th minute in a 4-0 victory over South Africa ... Also assisted on Mexico's second goal of the match on an end-line cross to Andrea Sanchez in the 52nd minute to push the score to 2-0 ... Scored Mexico's only goal of the match in a 4-1 defeat at the hands of South Korea when she tied the score at 1-1 in the 37th minute ... Her goal against South Korea was named by FIFA as one of the Top 10 goals scored during the 2010 FIFA U-17 Women's World Cup ... Helped guide the U-17 Mexican Women's National Team to an appearance at the 2010 FIFA U-17 Women's World Cup with a second-place finish at the CONCACAF U-17 Women's Championships held in Costa Rica ... Came off the bench to score Mexico's fifth goal of the match in the 84th minute in a 6-0 win over Panama in round-robin play at the CONCACAF U-17 Women's Championships ... Earned a start in each of Mexico's matches in a 3-1 win over Costa Rica in the semifinal and a 1-0 defeat to Canada in the final at the 2010 CONCACAF U-17 Women's Championships ... Debuted with the U-17 Mexican Women's National Team on Nov. 28, 2009 ... Helped Mexico take first place in a Four Nations Tournament held in Trinidad & Tobago prior to the 2010 FIFA U-17 Women's World Cup ... Scored a goal against Canada in the Four Nations Tournament in Trinidad & Tobago in 2010 ... Played club soccer for the University Tecnológico de Monterrey under the direction of head coach Alejandro Frias ... Led University Tecnológico de Monterrey to first-place team finishes at both the 2009 Fair Play Championship and 2010 Torneo de la Amistad ... Guided the club to a second-place team finish at the 2010 Torneo Apertura while being recognized as the best goal scorer in the tournament.

PERSONAL

Full name is Maria Fernanda Piña Gomez ... Born on Dec. 17, 1993 ... Parents Armando Piña and Consuelo Gomez ... Has one older sister named Consuelo Piña ... Maintained a sparkling 3.6 cumulative grade-point average during her prep career ... Majoring in kinesiology with a concentration in human movement.



MORGAN
RUHL

GOALKEEPER - 5-6 - FRESHMAN
HEREFORD, MD. - THE MCDONOUGH SCHOOL

TopDrawerSoccer.com National Top 100 (80)
TopDrawerSoccer.com Mid-Atlantic Top 20 (7)
ESPN High School 2012 National Top 150 (131)
2009 U-15 U.S. Women's National Team Player Pool
2008-09 Region I Olympic Development Program Team

PRIOR TO LSU

Considered one of the nation's premier goalkeeper recruits for the Class of 2012 ... A four-star recruit and the No. 80-ranked prospect nationally in the TopDrawerSoccer.com Top 100 for the Class of 2012 ... Also the No. 7-ranked recruit in the TopDrawerSoccer.com Mid-Atlantic Top 20 rankings ... Tabbed as the No. 131-ranked recruit in the country for the Class of 2012 in the ESPNHS 150 ... Competed at the highest level of youth soccer in the United States as a member of the Under-15 U.S. Women's National Team player pool during the 2009 season ... Invited to compete as part of the U-15 U.S. Women's National Team camp in April 2009 ... Took part in the "Kicks for Cancer" tournament during her stint with the U-15 U.S. Women's National Team ... Served as a member of the Region I Olympic Development Program Team and player pool in 2008 and 2009 ... Competed with the Region I ODP Team at the prestigious Thanksgiving Interregional Tournament in 2008 ... Also competed with the Maryland State ODP Team during her prep career ... Selected to the Adidas ESP All-Star Team during the 2009 season ... Honored in 2009 with the Adidas ESP Golden Glove Award as the team's top goalkeeper ... Played club soccer with the McLean Strikers during her youth career ... Helped guide the McLean Strikers to a berth into the national finals and a national runner-up finish in the U-16 division at the 2010 U.S. Youth Soccer National Championships held in Overland Park, Kan. ... Led the team to the Virginia State Cup Championship and Region I Championship for the 2010 season en route to a national-runner up finish ... Also played club soccer for the Baltimore Bays and Bethesda Soccer Club during her prep career ... Earned all-state, all-conference and all-metro honors as a standout performer at The McDonough School ... Coached in high school by Harry Canellakis and Bridget Collins ... Guided The McDonough School to the Interscholastic Athletic Association of Maryland Class A Conference Championship during her junior season in 2010 and senior season in 2011 ... Served as captain of her high school team as a senior.

PERSONAL

Full name is Morgan Taylor Ruhl ... Born on July 28, 1994 ... Parents are Tom and Sandy Ruhl ... Has one older sister, Brooke ... An honor student at the McDonough School in Owings Mills, Md. ... Maintained a 3.6 cumulative grade-point average during her prep career ... Majoring in agriculture.



VICTORIA
SAMPLE

MIDFIELDER - 5-6 - REDSHIRT FRESHMAN
SEABROOK, TEXAS - CLEAR LAKE HS

FRESHMAN SEASON (2011)

Received a redshirt during her true freshman season in 2011 after suffering a season-ending knee injury during preseason training camp.

PRIOR TO LSU

An accomplished midfielder with Region III Olympic Development Program Team experience ... Played with the Region III ODP Team in 2007 ... Also played with the South Texas ODP Team from 2005-08 ... Played club soccer for the Eclipse '93 Black squad from 2006-11 ... Helped her club team win the Disney Showcase in 2010 ... Guided the team to the South Texas club state championship in 2009 ... Also played in such prestigious club tournaments as the Las Vegas Shootout and Texas Shootout ... A five-year letterwinner at Clear Lake High School during her prep career ... Led Clear Lake HS to three regional championships and three state semifinals appearances in 2008, 2009 and 2011 ... Earned a Class 5A all-state selection in 2008 ... Was also her high school's Offensive MVP and Newcomer of the Year in 2008 ... Named her team's Defensive MVP in 2010.

PERSONAL

Full name is Victoria Kathleen Sample ... Born on Feb. 12, 1993 ... Parents are Michael and Margaret Sample ... Has two older brothers, Brian and Eric, and one older sister, Kristine ... Graduated from Clear Lake High School on the Distinguished Achievement Plan ... Majoring in communication disorders.

Television Roster



1 Megan Kinneman
5-4 - Jr. - GK
Missouri City, Texas
Elkins HS



2 Addie Eggleston
5-5 - Jr. - F
Houston, Texas
The Kinkaid School



7 Fernanda Pina
5-5 - Fr. - F/M
Puebla, Mexico
Colegio del Bosque



8 Shannon McLain
5-6 - Jr. - D
Spring, Texas
Klein HS

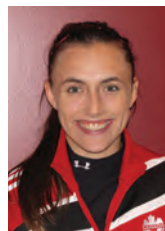

9 Jade Kovacevic
5-6 - Fr. - M
Ontario, Canada
Acton HS



10 Jodi Calloway
5-9 - So. - D
Denton, Texas
John H. Guyer HS



11 Danielle Murphy
5-6 - Jr. - F
Lafayette, La.
St. Thomas More HS



12 Heather Magee
5-7 - Fr. - M
Colleyville, Texas
Grapevine HS



14 Alex Arlitt
5-5 - So. - M
Houston, Texas
Clear Lake HS



15 Alex Ramsey
5-5 - Jr. - D
Rock Hill, S.C.
Rock Hill HS



16 Haley Emerson
5-9 - Fr. - M
Fort Myers, Fla.
Fort Myers HS



17 Colby Maffei
5-8 - Fr. - F/D
Tampa, Fla.
Tampa Preparatory
School



18 Nicole McLaughlin
5-2 - So. - M
Cocoa Beach, Fla.
Melbourne Central
Catholic HS



19 Kaley Blades
5-6 - So. - F
Largo, Fla.
Dunedin HS



20 Emily Cancienne
5-5 - Jr. - M
Baton Rouge, La.
Baton Rouge Magnet



21 Nina Anderson
5-9 - Jr. - D
Dallas, Texas
JJ Pearce HS



22 Morgan Ruhl
5-6 - Fr. - GK
Hereford, Md.
The McDonogh School



23 Natalie Teyoub
5-3 - Sr. - M/D
Lake Charles, La.
St. Louis HS



24 Mariel McLaughlin
5-6 - Fr. - M
Cocoa Beach, Fla.
Melbourne Central
Catholic HS



25 Reyna Lubin
5-7 - Sr. - D
LaPlace, La.
St. Charles HS



27 Carlie Banks
5-3 - Sr. - F
Peachtree City, Ga.
Starr's Mill HS



28 Victoria Sample
5-6 - RS-Fr. - M
Seabrook, Texas
Clear Lake HS



31 Lexi Gibbs
5-3 - RS-Fr. - F
Prairieville, La.
Dutchtown HS



74 Bonnie Campbell
5-5 - RS-Fr. - F/M
Plantation, Fla.
St. Thomas Aquinas HS



Brian Lee
Head Coach
Eighth Season



Debbie Hensley
Associate Head Coach
Eighth Season



Kevin Dempsey
Assistant Coach
Third Season

NUMERICAL

NO.	NAME	POS.	CL./EXP.	HT.	HOMETOWN (PREVIOUS SCHOOL)
1	Megan Kinneman	GK	Jr./2L	5-4	Missouri City, Texas (Elkins HS)
2	Addie Eggleston	F	Jr./2L	5-5	Houston, Texas (The Kinkaid School)
7	Fernanda Pina	F/M	Fr./HS	5-5	Puebla, Mexico (Colegio del Bosque)
8	Shannon McLain	D	Jr./2L	5-6	Spring, Texas (Klein HS)
9	Jade Kovacevic	M	Fr./HS	5-6	Georgetown, Ontario, Canada (Acton HS)
10	Jodi Calloway	D	So./1L	5-9	Denton, Texas (John H. Guyer HS)
11	Danielle Murphy	F	Jr./2L	5-6	Lafayette, La. (St. Thomas More HS)
12	Heather Magee	M	Fr./HS	5-7	Colleyville, Texas (Grapevine HS)
14	Alex Arlitt	M	So./1L	5-5	Houston, Texas (Clear Lake HS)
15	Alex Ramsey	D	Jr./2L	5-5	Rock Hill, S.C. (Rock Hill HS)
16	Haley Emerson	M	Fr./HS	5-9	Fort Myers, Fla. (Fort Myers HS)
17	Colby Maffei	F/D	Fr./HS	5-8	Tampa, Fla. (Tampa Preparatory School)
18	Nicole McLaughlin	M	So./1L	5-2	Cocoa Beach, Fla. (Melbourne Central Catholic HS)
19	Kaley Blades	F	So./1L	5-6	Largo, Fla. (Dunedin HS)
20	Emily Cancienne	M	Jr./2L	5-5	Baton Rouge, La. (Baton Rouge Magnet HS)
21	Nina Anderson	D	Jr./2L	5-9	Duncanville, Texas (JJ Pearce HS)
22	Morgan Ruhl	GK	Fr./HS	5-6	Hereford, Md. (The McDonogh School)
23	Natalie Ieyoub	M/D	Sr./3L	5-3	Lake Charles, La. (St. Louis HS)
24	Mariel McLaughlin	M	Fr./HS	5-6	Cocoa Beach, Fla. (Melbourne Central Catholic HS)
25	Reyna Lubin	D	Sr./3L	5-7	LaPlace, La. (St. Charles Catholic HS)
27	Carlie Banks	F	Sr./3L	5-3	Peachtree City, Ga. (Starr's Mill HS)
28	Victoria Sample	M	RS-Fr./RS	5-6	Seabrook, Texas (Clear Lake HS)
31	Lexi Gibbs	F	RS-Fr./RS	5-3	Prairieville, La. (Dutchtown HS)
74	Bonnie Campbell	F/M	RS-Fr./RS	5-5	Plantation, Fla. (St. Thomas Aquinas HS)

ALPHABETICAL

NO.	NAME	POS.	CL./EXP.	HT.	HOMETOWN (PREVIOUS SCHOOL)
21	Nina Anderson	D	Jr./2L	5-9	Duncanville, Texas (JJ Pearce HS)
14	Alex Arlitt	M	So./1L	5-5	Houston, Texas (Clear Lake HS)
27	Carlie Banks	F	Sr./3L	5-3	Peachtree City, Ga. (Starr's Mill HS)
19	Kaley Blades	F	So./1L	5-6	Largo, Fla. (Dunedin HS)
10	Jodi Calloway	D	So./1L	5-9	Denton, Texas (John H. Guyer HS)
74	Bonnie Campbell	F/M	RS-Fr./RS	5-5	Plantation, Fla. (St. Thomas Aquinas HS)
20	Emily Cancienne	M	Jr./2L	5-5	Baton Rouge, La. (Baton Rouge Magnet HS)
2	Addie Eggleston	F	Jr./2L	5-5	Houston, Texas (The Kinkaid School)
16	Haley Emerson	M	Fr./HS	5-9	Fort Myers, Fla. (Fort Myers HS)
31	Lexi Gibbs	F	RS-Fr./RS	5-3	Prairieville, La. (Dutchtown HS)
23	Natalie Ieyoub	M/D	Sr./3L	5-3	Lake Charles, La. (St. Louis HS)
1	Megan Kinneman	GK	Jr./2L	5-4	Missouri City, Texas (Elkins HS)
9	Jade Kovacevic	M	Fr./HS	5-6	Georgetown, Ontario, Canada (Acton HS)
25	Reyna Lubin	D	Sr./3L	5-7	LaPlace, La. (St. Charles Catholic HS)
17	Colby Maffei	F/D	Fr./HS	5-8	Tampa, Fla. (Tampa Preparatory School)
12	Heather Magee	M	Fr./HS	5-7	Colleyville, Texas (Grapevine HS)
8	Shannon McLain	D	Jr./2L	5-6	Spring, Texas (Klein HS)
24	Mariel McLaughlin	M	Fr./HS	5-6	Cocoa Beach, Fla. (Melbourne Central Catholic HS)
18	Nicole McLaughlin	M	So./1L	5-2	Cocoa Beach, Fla. (Melbourne Central Catholic HS)
11	Danielle Murphy	F	Jr./2L	5-6	Lafayette, La. (St. Thomas More HS)
7	Fernanda Pina	F/M	Fr./HS	5-5	Puebla, Mexico (Colegio del Bosque)
15	Alex Ramsey	D	Jr./2L	5-5	Rock Hill, S.C. (Rock Hill HS)
22	Morgan Ruhl	GK	Fr./HS	5-6	Hereford, Md. (The McDonogh School)
28	Victoria Sample	M	RS-Fr./RS	5-6	Seabrook, Texas (Clear Lake HS)

PRONUNCIATION GUIDE

- 9 Jade Kovacevic KOE-vah-seh-vick
- 17 Colby Maffei Maffy
- 18 Nicole McLaughlin Mick-LOF-iin
- 20 Emily Cancienne Can - SEE - en
- 22 Morgan Ruhl Rule
- 23 Natalie Ieyoub EYE-yoob
- 24 Mariel McLaughlin MARY-el; Mick-LOF-iin
- 25 Reyna Lubin RAY-nah; LOO-bin



COACHES

HEAD COACH
Brian Lee (Furman, 1992)

ASSISTANT COACHES
Debbie Hensley (Georgia Southern, 1996)
Kevin Dempsey (Catawba College, 1993)

TIGERS BY CLASS

FRESHMEN - 10
Bonnie Campbell
Haley Emerson
Lexi Gibbs
Jade Kovacevic
Colby Maffei
Heather Magee
Mariel McLaughlin
Fernanda Pina
Morgan Ruhl
Victoria Sample

SOPHOMORES - 4
Alex Arlitt
Kaley Blades
Jodi Calloway
Nicole McLaughlin

JUNIORS - 7
Nina Anderson
Emily Cancienne
Addie Eggleston
Megan Kinneman
Shannon McLain
Danielle Murphy
Alex Ramsey

SENIORS - 3
Carlie Banks
Natalie Ieyoub
Reyna Lubin

TIGERS FROM AROUND THE WORLD

CANADA - 1
Jade Kovacevic - Georgetown, Ontario

MEXICO - 1
Fernanda Pina - Puebla

GEORGIA - 1
Carlie Banks - Peachtree City

FLORIDA - 6
Kaley Blades - Largo
Bonnie Campbell - Plantation
Haley Emerson - Fort Myers
Colby Maffei - Tampa
Mariel McLaughlin - Cocoa Beach
Nicole McLaughlin - Cocoa Beach

LOUISIANA - 5
Emily Cancienne - Baton Rouge
Lexi Gibbs - Prairieville
Natalie Ieyoub - Lake Charles
Reyna Lubin - LaPlace
Danielle Murphy - Lafayette

MARYLAND - 1
Morgan Ruhl - Hereford

SOUTH CAROLINA - 1
Alex Ramsey - Rock Hill

TEXAS - 8
Nina Anderson - Duncanville
Alex Arlitt - Houston
Jodi Calloway - Denton
Addie Eggleston - Houston
Megan Kinneman - Missouri City
Heather Magee - Colleyville
Shannon McLain - Spring
Victoria Sample - Seabrook

SEASON REVIEW



Tigers Solidify Status among SEC's Elite in 2011

For the third time in four seasons, the LSU Soccer team finished as the Southeastern Conference runner-up after posting an 8-3 mark with 24 points in 11 conference matches during the 2011 season. The Tigers came up just three points short of their first SEC crown as the South Carolina Gamecocks took the title with a 9-2 mark and 27 points during the conference season. LSU matched its best league finish after also earning a second-place finish on the final SEC table in back-to-back seasons in 2008 and 2009. The squad recorded its second-best conference record in program history while finishing the season just one point shy of its 25 points with an 8-2-1 record for a runner-up finish in the SEC standings in 2009. The Tigers were 7-3-1 in conference play in 2008.

Tigers Continue SEC West Dominance with Division Title

The LSU Soccer program has dominated the SEC Western Division in recent years while winning four division championships during the past five seasons. After winning a three-peat of SEC West titles from 2007-09, the Tigers captured the program's fourth division crown with an 8-3 mark and 24 points in conference play during the 2011 campaign. LSU clinched the SEC West title with a 1-0 shutout of the 11th-ranked Florida Gators on Oct. 23 en route to an eight-point advantage over Auburn in the final division standings. Auburn finished the season with a 5-5-1 record and 16 points to finish well back in second place in the SEC West and in seventh place in the final SEC regular season standings. Since winning their first SEC Western Division crown in 2007, the Tigers have posted a 21-4-4 overall record against their division foes in matches played in the regular season and SEC Tournament.

LSU Soccer Earns Fourth NCAA Berth in 5 Seasons

On the strength of their runner-up finish in the final 2011 SEC standings, the Tigers earned an at-large berth into the NCAA Division I Women's Soccer Tournament for the fourth time in five seasons with the announcement of the field of 64 on Nov. 7. The Tigers faced the No. 3-seeded Texas A&M Aggies in the NCAA Tournament for the second time in three seasons in a first-round match played at Ellis Field in College Station, Texas. LSU's 2011 season came to an end with a 4-0 defeat to the Aggies in front of 2,384 supporters at Ellis Field. The Tigers also earned an NCAA Tournament berth in three-straight seasons from 2007-09.

Tigers in SEC Title Race in Regular-Season Finale

After clinching the SEC Western Division title with a 1-0 shutout of Florida on Oct. 23, the Tigers made the trip to Fayetteville, Ark., for their regular-season finale against the Arkansas Razorbacks in the hunt for the program's first SEC championship. With a win over the Razorbacks and a South Carolina defeat at Florida, the Tigers would clinch a share of the SEC crown on the final day of the regular season on Oct. 28. The Tigers trailed only the Gamecocks by three points on the SEC table as they took the field for their final match of the conference season as they posted a 7-3 mark with 21 points in 10 league matches. While the Tigers took care of their own business with a 3-0 shutout of the Razorbacks, the Gamecocks made history with their first ever win in Gainesville as they took down the five-time defending SEC champion Gators by a 2-1 margin to win their first conference championship.

Chapman Makes History as SEC Defensive Player of the Year

Senior Allysha Chapman wrapped up her collegiate career in 2011 as one of the all-time Tiger greats while earning three All-SEC selections as one of the elite defensive talents in all of college soccer in her three seasons in Baton Rouge. After claiming second-team honors as a sophomore in 2009, Chapman captured back-to-back first-team all-conference honors as a junior in 2010 and as a senior in 2011 as the SEC's premier defensive midfielder during her tenure. She made history a year ago as the first LSU Tiger to be selected as the SEC Defensive Player of the Year for her performance. Chapman received SEC Co-Defensive Player of the Year honors with South Carolina goalkeeper Sabrina D'Angelo and Auburn defender Julie King.

Boudreau Sparks LSU Offense in Senior Season

Canadian international Taryne Boudreau provided the offensive spark for the Tigers during her senior season in 2011 as she set career highs with 12 goals and 30 points as the team's leading scorer on the campaign. Boudreau was actually the SEC's leading scorer in conference play while scoring nine goals and 22 points in 11 league matches in leading the Tigers to their fourth SEC West crown and third runner-up finish in the final SEC standings in team history. That performance earned Boudreau her first career All-SEC selection as she received first-team honors as one of the SEC's most prolific scorers for the 2011 season.

Boudreau's Goal Gives Tigers Historic Victory in Gainesville

The LSU Soccer team made history on a beautiful Sunday afternoon in Gainesville by shutting out the 11th-ranked Florida Gators by a score of 1-0 to clinch its fourth SEC Western Division championship with its first win over Florida in program history. Boudreau certainly made LSU's first shot count with an impressive 40-yard strike following a goal kick in the 33rd minute of play. That is all the scoring the Tigers would need to come away with the victory and a precious three points for their effort as they withstood an offensive attack by the Gators over the final 57 minutes of play. It was an impressive victory for the Tigers as they handed the Gators only their fourth SEC home defeat at James G. Pressly Stadium in their program's 17-year history.





Martineau Wraps Up Collegiate Career as All-SEC Performer

Joining her fellow Canadians as a member of the All-SEC squad following the 2011 season was Tiger senior Natalie Martineau. In the wake of a senior season in which she scored four goals and dished out a career-high 10 assists as one of the SEC's premier midfielders, Martineau picked up a Second-Team All-SEC selection from the league's 12 head coaches a year ago. Her 10 assists ranked No. 2 for the season on the SEC scoring list, while it also cracked the top five at No. 4 on LSU's all-time single-season scoring list. Martineau is among three Tigers selected to the All-SEC team in 2011 as Boudreau and Chapman each earned first-team honors.

Rookies Arlitt, Calloway among SEC's Top Freshmen in 2011

While senior Allysha Chapman might have garnered most of the headlines in leading the Tigers on the defensive end as the SEC's Co-Defensive Player of the Year in 2011, the team also featured two of the league's emerging stars with the performance of freshmen Alex Arlitt and Jodi Calloway anchoring the defensive back line. Each earned a selection to the SEC All-Freshman Team after leading a defense that pitched eight shutouts and posted a 1.24 goals against average on the campaign. After playing much of the season in the midfield, Arlitt transitioned to the back line as LSU's starting right back in the latter half of the season. Calloway proved herself as the SEC's top young center back while anchoring the Tigers in the middle of the line.



Record Crowd Opens New LSU Soccer Stadium

Senior Taryne Boudreau electrified a record crowd of 2,542 fans in the grand opening of the brand new LSU Soccer Stadium with her left-footed wonder strike in the 82nd minute to lead the Tigers to a 1-0 shutout of the Oregon Ducks in their 2011 home opener on Sept. 9. Boudreau chested down a deflected ball in the midfield, turned and drove a left-footed blast into the upper right corner of the net from 30 yards at the 81:20 mark. Her effort ignited a roar like never before from the 2,542 supporters turning out at the LSU Soccer Stadium, shattering the program's previous attendance record of 2,402 fan on hand for LSU's 3-0 blanking of No. 6 Tennessee on Oct. 5, 2007, for the team's first victory over a top-10 ranked opponent.

Tigers Crack NCAA's Top 20 in Attendance for 2011 Season

The Tigers wrapped up the 2011 campaign ranked among the Top 20 teams nationwide in average attendance while drawing an average of 1,174 fans in their nine matches played at the new LSU Soccer Stadium to stand as the NCAA's No. 17-ranked program at the box office. LSU Soccer has been nearly unbeatable on its home turf at the LSU Soccer Stadium while following an unbeaten 5-0-3 season in 2007 with an 8-1 mark in 2008, a 7-1-2 mark in 2009, a 6-1-2 mark in 2010 and a 7-1-1 mark in 2011 for a combined 33-4-8 home record over the past five seasons. The Tigers set a program record in 2007 while drawing an average of 1,294 fans per match.



LSU Soccer Signs Top 10 Recruiting Class for 2012

In the wake of a 2011 campaign in which the LSU Soccer program again proved itself as a SEC championship contender, the Tigers solidified their position among the league's elite for years to come with one of the NCAA's Top 10 recruiting classes after signing six prep standouts to National Letters of Intent for the Class of 2012. Joining the program as incoming freshmen are Haley Emerson (Fort Myers, Fla.), Jade Kovacevic (Georgetown, Ontario, Canada), Colby Maffei (Tampa, Fla.), Heather Magee (Colleyville, Texas), Fernanda Pina (Puebla, Mexico) and Morgan Ruhl (Hereford, Md.). Kovacevic and Pina are certainly jewels of the class after securing international experience with their respective Under-20 national teams. Magee (No. 31) and Ruhl (No. 80) were also ranked among the Top 100 prep recruits in the United States for the Class of 2012 by TopDrawerSoccer.com.

Tigers Win Fourth-Straight Tiger Cup at Annual Academic Gala

The Tiger Athletic Foundation hosts its Academic Excellence Gala each year to honor LSU's student-athletes who pursue excellence on and off the field, and for the third year in a row, the LSU Soccer program was honored as the recipient of the prestigious Tiger Cup for its performance on the field, in the classroom and in the community. The 2012 TAF Academic Excellence Gala was held on March 4 at the Cotillion Ballroom at the LSU Student Union. The recipient of the Tiger Cup is determined by combining a team's final conference and national ranking with its performance on the field, along with its cumulative team grade-point average and community service hours off the field during the previous academic year. While finishing as runners-up for the SEC Championship and earning an at-large berth into the NCAA Tournament in 2011, the LSU Soccer team totaled 568 community service hours to rank No. 2 among all athletic programs at LSU, as well as a 3.173 cumulative team GPA for the previous academic season.

LSU Soccer Sets Record on SEC Academic Honor Roll

The LSU Soccer team established a new program record when 14 student-athletes were honored as members of the 2011 Southeastern Conference Fall Academic Honor Roll for their efforts in the classroom during the 2011 spring, summer and fall semesters. With 14 SEC Academic Honor Roll selections, the Tigers shattered their previous team record of 11 selections that had been equaled four other times 2002, 2003, 2005 and 2007. Among those picked by the conference for their academic performance were Nina Anderson, Carlie Banks, Jodi Calloway, Emily Cancienne, Allysha Chapman, Addie Eggleston, Natalie Ieyoub, Mo Isom, Megan Kinneman, Reyna Lubin, Nicole McLaughlin, Danielle Murphy, Kellie Murphy and Alex Ramsey.

Seniors Graduate during Commencement Ceremonies

Four LSU Soccer seniors officially closed the books on their collegiate careers and opened up a new chapter of their lives as college graduates during the 2011-12 academic season as All-SEC performers Taryne Boudreau (general studies), Allysha Chapman (biology), Mo Isom (mass communication) and Natalie Martineau (French) took part in commencement ceremonies held on the LSU campus. After Chapman and Isom received their degrees in December, both Boudreau and Martineau were honored in commencement exercises in May before embarking on their careers as professional soccer players.

2011 Final Statistics

2011 RESULTS

OVERALL RECORD: 13-8-1
 SEC RECORD: 8-3 (SEC WEST CHAMPIONS; 2ND OVERALL SEC)

DATE	OPPONENT	SITE	W/L/T	SCORE
Aug. 19	at Memphis	Memphis, Tenn.	L	1-3
Aug. 21	at UL-Lafayette	Lafayette, La.	W	3-0
Aug. 29	at NC State	Raleigh, N.C.	L	0-1
Sept. 2	at Rice	Houston, Texas	L	0-1 (20T)
Sept. 6	at Houston	Houston, Texas	W	2-1
Sept. 9	Oregon	Baton Rouge	W	1-0
Sept. 11	#13 Pepperdine	Baton Rouge	T	1-1
Sept. 16	McNeese State	Baton Rouge	W	1-0
Sept. 19	Oklahoma	Baton Rouge	W	2-1
Sept. 23	Mississippi State	Baton Rouge	W	5-1
Sept. 25	Ole Miss	Baton Rouge	W	3-2
Sept. 30	#10 Tennessee	Baton Rouge	W	2-0
Oct. 2	Georgia	Baton Rouge	W	2-1
Oct. 7	at Vanderbilt	Nashville, Tenn.	L	1-2 (20T)
Oct. 9	at Kentucky	Lexington, Ky.	W	2-0
Oct. 14	at Auburn	Auburn, Ala.	L	1-3
Oct. 16	at Alabama	Tuscaloosa, Ala.	W	2-0
Oct. 20	South Carolina	Baton Rouge	L	1-4
Oct. 23	at #11 Florida	Gainesville, Fla.	W	1-0
Oct. 28	at Arkansas	Fayetteville, Ark.	W	3-0

SEC TOURNAMENT

Nov. 2	vs. Auburn	Orange Beach, Ala.	L	0-3
--------	------------	--------------------	---	-----

NCAA TOURNAMENT

Nov. 11	at #21 Texas A&M	College Station, Texas	L	0-4
---------	------------------	------------------------	---	-----

2011 INDIVIDUAL STATISTICS

	GP-GS	G	A	PTS	SH	SHOT%	SOG	GWG
Taryne Boudreau	22-21	12	6	30	84	.143	36	6
Natalie Martineau	22-22	4	10	18	24	.167	13	2
Addie Eggleston	22-18	4	5	13	25	.160	13	0
Carlie Banks	22-20	2	7	11	24	.083	13	0
Kaley Blades	20-3	3	3	9	22	.136	10	1
Kellie Murphy	22-22	3	1	7	20	.150	10	2
Alex Arlitt	22-22	2	3	7	11	.182	5	0
Natalie Ieyoub	16-0	2	1	5	12	.167	8	2
Allysha Chapman	22-22	1	2	4	24	.042	8	0
Alex Cook	11-3	1	0	2	11	.091	6	0
Danielle Murphy	8-0	0	2	2	0	.000	0	0
Reyna Lubin	21-12	0	1	1	15	.000	5	0
Alex Ramsey	21-21	0	0	0	5	.000	4	0
Emily Cancienne	17-0	0	0	0	4	.000	2	0
Nina Anderson	12-0	0	0	0	4	.000	0	0
Jodi Calloway	22-22	0	0	0	4	.000	1	0
Mo Isom	21-19	0	0	0	3	.000	2	0
Shannon McLain	18-12	0	0	0	2	.000	0	0
Nicole McLaughlin	5-0	0	0	0	0	.000	0	0
Megan Kinneman	5-3	0	0	0	0	.000	0	0
TOTAL	22	34	41	109	294	.116	136	13
OPPONENTS	22	28	28	84	242	.116	104	8

GOALKEEPING STATISTICS

	GP-GS	MINS	GA	AVG	SAVES	PCT	W	L	T	SHO
Mo Isom	21-19	1766:54	21	1.07	57	.731	13	5	1	8
Megan Kinneman	5-3	258:17	7	2.44	15	.682	0	3	0	0
TEAM	0:00	0	0.00	4	1.000	0	0	0	0	0
TOTAL	22	2025:11	28	1.24	76	.731	13	8	1	8
OPPONENTS	22	2025:11	34	1.51	102	.750	8	13	1	4



NATALIE IEYOUB



CARLIE BANKS

2011 INDIVIDUAL STATISTICS (SEC ONLY)

	GP-GS	G	A	PTS	SH	SHOT%	SOG	GWG
Taryne Boudreau	11-11	9	4	22	52	.173	25	5
Natalie Martineau	11-11	3	7	13	10	.300	6	1
Addie Eggleston	11-11	4	2	10	15	.267	8	0
Kaley Blades	11-0	3	2	8	13	.231	7	1
Carlie Banks	11-11	1	4	6	10	.100	7	0
Allysha Chapman	11-11	1	1	3	12	.083	3	0
Kellie Murphy	11-11	1	1	3	11	.091	4	0
Natalie Ieyoub	10-0	1	1	3	6	.167	4	1
Alex Arlitt	11-11	0	2	2	7	.000	3	0
Danielle Murphy	6-0	0	2	2	0	.000	0	0
Reyna Lubin	11-6	0	1	1	6	.000	2	0
Emily Cancienne	6-0	0	0	0	3	.000	2	0
Alex Ramsey	11-11	0	0	0	3	.000	3	0
Jodi Calloway	11-11	0	0	0	2	.000	1	0
Shannon McLain	7-5	0	0	0	2	.000	0	0
Alex Cook	2-0	0	0	0	1	.000	0	0
Nicole McLaughlin	3-0	0	0	0	0	.000	0	0
Nina Anderson	2-0	0	0	0	0	.000	0	0
TOTAL	11	23	27	73	153	.150	75	8
OPPONENTS	11	13	18	44	122	.107	51	3

GOALKEEPING STATISTICS

	GP-GS	MINS	GA	AVG	SAVES	PCT	W	L	T	SHO
Megan Kinneman	2-0	37:00	0	0.00	1	1.000	0	0	0	0
Mo Isom	11-11	965:55	13	1.21	34	.723	8	3	0	5
TOTAL	11	1002:55	13	1.17	38	.745	8	3	0	5
OPPONENTS	11	1002:55	23	2.06	52	.693	3	8	0	0

2011 MISCELLANEOUS STATISTICS

Home Record	7-1-1
Away Record	6-6-0
Neutral Record	0-1-0
Leading at halftime	7-0-0
Trailing at halftime	1-5-0
Tied at halftime	5-3-1
Playing overtime	0-2-1
Scoring first	12-2-0
Scoring second	1-2-1
Doesn't score	0-4-0
Scoring one goal	3-4-1
Scoring two goals	6-0-0
Scoring three or more goals	4-0-0
Against ranked opponents	2-1-1
Against unranked opponents	11-7-0
Home Attendance	10,569
Home Average Attendance	1,174

2011 FINAL SEC STANDINGS

EASTERN DIVISION

TEAM	SEC	PTS.	HOME	AWAY	DIV.	ALL	PCT.	HOME	AWAY	NEU.	LAST 5	STREAK
South Carolina#	9-2-0	27	4-1-0	5-1-0	3-2-0	16-7-0	.696	7-2-0	8-4-0	1-1-0	3-2-0	L1
Tennessee	7-4-0	21	4-1-0	3-3-0	3-2-0	15-7-0	.682	8-3-0	6-3-0	1-1-0	3-2-0	L2
Florida	7-4-0	21	4-2-0	3-2-0	3-2-0	17-8-0	.680	7-4-0	7-2-0	3-2-0	3-2-0	L1
Georgia	6-3-2	20	3-2-1	3-1-1	3-2-0	13-7-2	.636	5-4-1	7-2-1	1-1-0	1-3-1	L1
Kentucky	6-5-0	18	2-3-0	4-2-0	3-2-0	13-7-1	.643	6-3-1	5-3-0	2-1-0	2-2-1	T1
Vanderbilt	2-9-0	6	2-4-0	0-5-0	0-5-0	8-11-0	.421	6-6-0	1-5-0	1-0-0	0-5-0	L5

WESTERN DIVISION

TEAM	SEC	PTS.	HOME	AWAY	DIV.	ALL	PCT.	HOME	AWAY	NEU.	LAST 5	STREAK
LSU^	8-3-0	24	4-1-0	4-2-0	4-1-0	13-8-1	.614	7-1-1	6-6-0	0-1-0	2-3-0	L2
Auburn%	5-5-1	16	4-0-1	1-5-0	3-2-0	15-7-2	.667	9-1-1	3-4-0	3-2-1	4-1-0	L1
Alabama	4-5-2	14	4-2-0	0-3-2	2-2-1	10-9-3	.523	7-3-1	2-5-2	1-1-0	2-2-1	L2
Ole Miss	4-7-0	12	3-3-0	1-4-0	2-3-0	8-10-1	.447	6-3-0	2-6-0	0-1-1	3-2-0	W3
Mississippi State	3-7-1	10	2-2-1	1-5-0	1-3-1	6-10-3	.395	4-2-2	2-7-1	0-1-0	2-3-0	L1
Arkansas	2-9-0	6	2-4-0	0-5-0	2-3-0	4-14-0	.222	3-6-0	1-8-0	0-0-0	0-5-0	L9

REGULAR SEASON & EASTERN DIVISION CHAMPION % SEC TOURNAMENT CHAMPION ^ WESTERN DIVISION CHAMPIONS

2011 SEC AWARDS

FIRST TEAM

NAME	CLASS	POSITION	SCHOOL
Taryne Boudreau	Sr.	Attacker	LSU
Katy Frierson	Sr.	Attacker	Auburn
Kayla Grimsley	Sr.	Attacker	South Carolina
Alexa Newfield	So.	Attacker	Georgia
Erika Tymrak	Jr.	Attacker	Florida
Allysha Chapman	Sr.	Defender	LSU
Ellen Fahey	Sr.	Defender	South Carolina
Julie King	Sr.	Defender	Auburn
Jamie Pollock	Sr.	Defender	Georgia
Kathryn Williamson	Jr.	Defender	Florida
Sabrina D'Angelo	Fr.	Goalkeeper	South Carolina

SECOND TEAM

NAME	CLASS	POSITION	SCHOOL
Caroline Brown	So.	Attacker	Tennessee
Emily Dowd	Sr.	Attacker	Tennessee
Allie Chandler	Jr.	Attacker	Arkansas
Kelsey Hunyadi	Jr.	Attacker	Kentucky
Dylan Jordan	Sr.	Attacker	Ole Miss
Natalie Martineau	Sr.	Attacker	LSU
Jazmyne Avant	Sr.	Defender	Florida
Arin Gilliland	Fr.	Defender	Kentucky
Alix Hildal	Jr.	Defender	Ole Miss
Holly King	Jr.	Defender	Florida
Meredith Snow	Sr.	Defender	Ole Miss
Justine Bernier	Sr.	Goalkeeper	Alabama

SEC ALL-FRESHMAN TEAM

NAME	SCHOOL
Alex Arlitt	LSU
Jodi Calloway	LSU
Tatiana Coleman	Auburn
Sabrina D'Angelo	South Carolina
Theresa Diederich	Alabama
Julie Eckel	Tennessee
Arin Gilliland	Kentucky
Cherrelle Jarrett	Vanderbilt
Jeri Ann Okoro	Arkansas
Jenna Owens	Georgia
Pia Rijdsdijk	Alabama
Havana Solaun	Florida
Annie Speese	Florida

COACH OF THE YEAR

Shelley Smith, South Carolina

OFFENSIVE PLAYER OF THE YEAR

Kayla Grimsley, South Carolina

CO-DEFENSIVE PLAYERS OF THE YEAR

Allysha Chapman, LSU
Sabrina D'Angelo, South Carolina
Julie King, Auburn

FRESHMAN OF THE YEAR

Sabrina D'Angelo, South Carolina

SCHOLAR-ATHLETE OF THE YEAR

Katy Frierson, Auburn

2011 SEC TOURNAMENT • ORANGE BEACH, ALA.

FIRST ROUND

Match 1: #7 Auburn 3, #2 LSU 0
Match 2: #3 Tennessee 2, #6 Kentucky 1
Match 3: #8 Alabama 1, #1 South Carolina 0
Match 4: #4 Florida 2, #5 Georgia 0

SEMIFINALS

Match 5: #7 Auburn 2, #3 Tennessee 0
Match 6: #4 Florida 2, #8 Alabama 1

FINALS

Match 7: #7 Auburn 3, #4 Florida 2

2011 SEC ALL-TOURNAMENT TEAM

MVP: Katy Frierson, Auburn
Molly Atherton, Alabama
Justine Bernier, Alabama
Ana Cate, Auburn
Amy Howard, Auburn
Julie King, Auburn
Jo Dragotta, Florida
Holly King, Florida
Kat Williamson, Florida
Tori Bailey, Tennessee
Chelsea Hatcher, Tennessee

SEC OVERALL CHAMPIONS

YEAR	CHAMPION	SEC	OVERALL	TOURNAMENT SITE
1993	Vanderbilt	4-0	11-8	Nashville, Tenn.
1994	Vanderbilt	7-1	17-4	Fayetteville, Ark.
1995	Kentucky	6-2	17-7	Auburn, Ala.
1996	Florida	8-0	22-3	Lexington, Ky.
1997	Florida	7-1	20-3-1	Gainesville, Fla.
1998	Florida	8-0	26-1-0	Tuscaloosa, Ala.
1999	Florida	9-0	21-2-0	Nashville, Tenn.
2000	Florida	9-0	16-8-0	Athens, Ga.
2001	Florida	8-1	21-4-1	Baton Rouge, La.
2002	Auburn	6-1-2	15-6-2	Oxford, Miss.
2003	Tennessee	7-1-1	17-5-2	Orange Beach, Ala.
2004	Tennessee	10-1-0	17-5-2	Auburn, Ala.
2005	Tennessee	10-1-0	15-6-2	Orange Beach, Ala.
2006	Florida	7-1-3	14-6-5	Orange Beach, Ala.
2007	Florida	9-2-0	17-5-3	Orange Beach, Ala.
2008	Florida	11-0-0	19-4-1	Orange Beach, Ala.
2009	Florida	8-1-2	16-5-2	Orange Beach, Ala.
2010	Florida	9-1-1	19-2-3	Orange Beach, Ala.
2011	South Carolina	9-2-0	16-7-0	Orange Beach, Ala.

Note: From 1993-99, the winner of the SEC Tournament was declared the SEC Champion. Beginning with the 1995 SEC Tournament, the champion would receive the SEC's NCAA Tournament automatic selection. The SEC went to a divisional format in soccer in 1995 and began awarding divisional champions.

TEAM

POINTS

1. Florida	167
2. Auburn	161
3. South Carolina	130
4. Tennessee	118
5. Georgia	110
6. LSU	109
7. Ole Miss	100
8. Kentucky	95
9. Alabama	94
10. Mississippi State	48
11. Vanderbilt	46
12. Arkansas	29

GOALS

1. Florida	57
2. Auburn	50
3. South Carolina	42
Tennessee	42
5. Georgia	39
6. Ole Miss	37
7. Kentucky	35
8. LSU	34
9. Alabama	33
10. Mississippi State	17
Vanderbilt	17
12. Arkansas	11

ASSISTS

1. Auburn	61
2. Florida	53
3. South Carolina	46
4. LSU	41
5. Tennessee	34
6. Georgia	32
7. Alabama	28
8. Ole Miss	26
9. Kentucky	25
10. Mississippi State	14
11. Vanderbilt	12
12. Arkansas	7

CORNER KICKS

1. Tennessee	159
2. Florida	140
3. Auburn	130
4. Kentucky	127
5. LSU	108
6. South Carolina	107
7. Ole Miss	93
8. Georgia	92
9. Alabama	91
10. Vanderbilt	86
11. Arkansas	77
12. Mississippi State	64

SHOTS

1. Florida	380
2. Auburn	378
3. Kentucky	367
4. Georgia	365
5. Tennessee	358
6. Alabama	322
7. LSU	293
8. South Carolina	282
9. Mississippi State	269
10. Ole Miss	248
11. Arkansas	238
12. Vanderbilt	219

SAVES

1. Mississippi State	142
2. Alabama	132
3. Arkansas	115
4. Tennessee	108
5. Ole Miss	104
6. Georgia	101
7. Auburn	95
8. South Carolina	89
9. Kentucky	82
10. LSU	76
11. Florida	66
12. Vanderbilt	65

FOULS

1. Auburn	282
2. Georgia	238
3. Alabama	230
4. Florida	227
5. Kentucky	225
6. South Carolina	223
7. Tennessee	217
8. Mississippi State	209
9. LSU	207
10. Vanderbilt	172
11. Arkansas	167
12. Ole Miss	162

GOALS ALLOWED

1. South Carolina	18
2. Tennessee	21
3. Kentucky	26
4. Vanderbilt	27
5. LSU	28
Florida	28
Georgia	28
8. Mississippi State	30
Ole Miss	30
10. Auburn	31
11. Alabama	34
12. Arkansas	47

INDIVIDUAL

POINTS

	CLASS	POINTS	PPG
1. Alexa Newfield, UGA	So.	40	1.82
2. Kelsey Hunyadi, UK	Sr.	38	1.81
3. Erika Tymrak, UF	Jr.	32	1.28
4. Emily Dowd, UT	Sr.	31	1.41
Katy Frierson, AU	Sr.	31	1.29
6. Taryne Boudreau, LSU	Sr.	30	1.36
Caroline Brown, UT	So.	30	1.36
Kayla Grimsley, USC	Sr.	30	1.30
9. Rafaelle Souza, OM	Fr.	25	1.56
Annie Speese, UF	Fr.	25	1.04

GOALS

	CLASS	GOALS	GP
1. Alexa Newfield, UGA	So.	16	0.73
2. Kelsey Hunyadi, UK	Sr.	14	0.67
3. Taryne Boudreau, LSU	Sr.	12	0.55
Emily Dowd, UT	Sr.	12	0.55
Erika Tymrak, UF	Jr.	12	0.48
6. Caroline Brown, UT	So.	11	0.50
7. Kayla Grimsley, USC	Sr.	10	0.43
Tahnai Annis, UF	Jr.	10	0.40
9. Rafaelle Souza, OM	Fr.	9	0.56
Ana Cate, AU	Jr.	9	0.41
Katy Frierson, AU	Sr.	9	0.38

ASSISTS

	CLASS	ASSISTS	APG
1. Katy Frierson, AU	Sr.	13	0.54
2. Kelsey Hunyadi, UK	Sr.	10	0.48
Natalie Martineau, LSU	Sr.	10	0.45
Kayla Grimsley, USC	Sr.	10	0.43
5. Annie Speese, UF	Fr.	9	0.38
6. Tatiana Coleman, AU	Fr.	8	0.40
Caroline Brown, UT	So.	8	0.36
Alexa Newfield, UGA	So.	8	0.36
Mary Coffed, AU	Jr.	8	0.33
Erika Tymrak, UF	Jr.	8	0.32

GOALKEEPER STATISTICS

GAA (MIN. 10 GAMES)

	CLASS	GP	GA	GAA
1. Sabrina D'Angelo, USC	Fr.	21	16	0.80
2. Julie Eckel, UT	Fr.	22	21	0.94
3. Mo Isom, LSU	Sr.	21	21	1.07
4. Taylor Burke, UF	Fr.	20	20	1.08
5. Ashley Baker, UGA	Jr.	22	27	1.20
6. Kayla Price, UK	Fr.	21	26	1.22
7. Amy Howard, AU	Jr.	16	21	1.33
8. Justine Bernier, UA	Sr.	20	28	1.39
9. Alley Ronaldi, OM	Sr.	11	13	1.48
10. Jessica Amlaw, VU	Jr.	10	13	1.54

SHUTOUTS (MIN. 10 GAMES)

	CLASS	GP	SHO
1. Julie Eckel, UT	Fr.	22	8
Mo Isom, LSU	Sr.	21	8
3. Justine Bernier, UA	Sr.	20	7
Taylor Burke, UF	Fr.	20	7
5. Ashley Baker, UGA	Jr.	22	6
Kayla Price, UK	Fr.	21	6
7. Amy Howard, AU	Jr.	16	5
8. Sabrina D'Angelo, USC	Fr.	21	4
Skylar Rosson, MSU	Jr.	18	4
10. Kelly McCormick, OM	Fr.	12	3

SAVES

	CLASS	GP	SAVES	SPG
1. Skylar Rosson, MSU	Jr.	18	131	7.28
2. Justine Bernier, UA	Sr.	20	115	5.75
3. Emily Lillard, ARK	Fr.	18	113	6.28
4. Julie Eckel, UT	Fr.	22	105	4.77
5. Ashley Baker, UGA	Jr.	22	96	4.36
6. Kayla Price, UK	Fr.	21	81	3.86
7. Sabrina D'Angelo, USC	Fr.	21	75	3.57
8. Amy Howard, AU	Jr.	16	64	4.00
9. Kelly McCormick, OM	Fr.	12	61	5.08
10. Mo Isom, LSU	Sr.	21	57	2.71



TARYNE BOUDREAU
 FIFA U-20 Women's World Cup Veteran
 U-20 Canadian National Team
 2006 - 2007 - 2008



ALLYSHA CHAPMAN
 FIFA U-20 Women's World Cup Veteran
 U-20 Canadian National Team
 2007 - 2008



MELISSA CLARKE
 U-23 U.S. National Team Pool
 2009



MO ISOM
 U-23 U.S. National Team Pool
 2009 - 2010



JADE KOVACEVIC
 FIFA U-20 Women's World Cup Veteran
 FIFA U-17 Women's World Cup Veteran
 U-20 Canadian Women's National Team
 U-17 Canadian Women's National Team
 2010 - 2011 - 2012



FERNANDA PINA
 FIFA U-17 Women's World Cup Veteran
 U-20 Mexican Women's National Team
 U-17 Mexican Women's National Team
 2009 - 2010 - 2012



MALORIE RUTLEDGE
 U-23 U.S. National Team Pool
 2008 - 2009 - 2010



CAROLINE VANDERPOOL
 FIFA U-20 Women's World Cup Veteran
 U-20 Canadian National Team
 2005 - 2006 - 2007

THE HERMANN TROPHY



MALORIE RUTLEDGE

08 HERMANN TROPHY CANDIDATE 09

- 3-time All-American
- 2-time SEC Offensive Player of the Year
- 3-time First-Team All-SEC Selection
- 3-time NSCAA/adidas All-Region Selection
- U-23 U.S. Women's National Team Player Pool
- 2010 WPS Draft (13th Overall Pick by Philadelphia Independence)

Each year, the Heisman Trophy Trust presents the famed Heisman Trophy to the most outstanding college football player in the country. In the sport of college soccer, athletes from across the country compete each season for the right to raise the Hermann Trophy as the premier soccer player in the NCAA as presented by the Missouri Athletic Club in St. Louis.

Considered the highest honor in intercollegiate soccer, the recipient of the Hermann Trophy is selected each year by Division I head coaches who are certified members of the National Soccer Coaches Association of America. After releasing the Hermann Trophy Watch List each preseason, the field is then cut to 15 semifinalists in November before three finalists are named prior to the NCAA Women's College Cup in early December.

The LSU Soccer program has been represented on the Hermann Trophy Watch List twice in its history as former Tiger All-American Malorie Rutledge was recognized as one of the top players in the country by the Missouri Athletic Club. While Rutledge never made the cut as one of the award's 15 semifinalists, she certainly earned a reputation as being one of the elite talents in all of college soccer with a brilliant four-year career from 2006-09.



WOMEN'S PROFESSIONAL SOCCER DRAFT

2010

PHILADELPHIA, PA. • JAN. 15, 2010



MALORIE RUTLEDGE

- Became the first draft selection for the expansion Philadelphia Independence.
- Was selected as the 13th overall pick and the second pick of the second round.
- With her selection, Rutledge became the highest draft pick for the Southeastern Conference in the brief two-year history of the WPS at the time.

MELISSA CLARKE

- Was the 29th overall selection and the ninth pick of the third round by Sky Blue FC of New York.
- Became the second-highest draft pick for the Southeastern Conference in the WPS Draft.

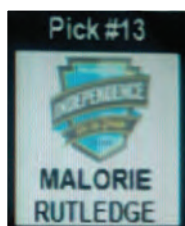

	Pick #1	Pick #2	Pick #3	Pick #4	Pick #5	Pick #6	Pick #7	Pick #8	Pick #9	Pick #10	Pick #11
Round 1	TOBIN HEATH	LAUREN CHENEY	KELLEY O'HARA	WHITNEY ENGEN	NIKKI WASHINGTON	BRITTANY TAYLOR	NIKKI MARSHALL	CASEY NOGUEIRA	KIERSTEN DALLSTREAM	ALI RILEY	ALYSSA NAEHER
Round 2	BECKY EDWARDS	MALORIE RUTLEDGE	MICHELLE ENYEART	JESSICA McDONALD	JORDAN ANGELI	KRISTINA LARSEN	CARLY DOBRATZ	ASHLYN HARRIS	KALEY FOUNTAIN		
Round 3	BLAKELY MATTERN	KIKI BOSIO	SHAMEKA GORDON	KELSEY DAVIS	ESTELLE JOHNSON	KATIE SCHOEPPER	BEVERLY GOEBEL	AMANDA POACH	MELISSA CLARKE		
Round 4	JILL HUTCHINSON	KELLY HENDERSON	ERIN GUTHRIE	MICHELE WEISSHOFFER	KATHERINE REYNOLDS	DANIELLE JOHNSON	KRISTI EVELAND	VERONICA PEREZ	MARY CASEY		
Round 5	MALLORI LOTTORINBLACH	CARRIE PATTERSON									

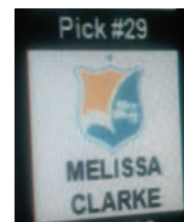

ALL-AMERICANS

YEAR	PLAYER	TEAM
2006	Michelle Makasini	Soccer Buzz Second-Team Freshman All-American
2006	Chelsea Potts	Soccer Buzz Fourth-Team Freshman All-American
2007	Taryne Boudreau	Soccer Buzz Third-Team Freshman All-American
2007	Michelle Makasini	TopDrawerSoccer.com Honorable Mention All-American
2007	Malorie Rutledge	TopDrawerSoccer.com Honorable Mention All-American
2007	Rachel Yepez	TopDrawerSoccer.com Honorable Mention All-American
2008	Mo Isom	Soccer Buzz Third-Team Freshman All-American
2008	Malorie Rutledge	TopDrawerSoccer.com Second-Team All-American NSCAA/adidas Third-Team All-American Soccer Buzz Third-Team All-American
2009	Malorie Rutledge	TopDrawerSoccer.com First-Team All-American NSCAA/adidas Third-Team All-American

ALL-SEC SELECTIONS

YEAR	PLAYER	TEAM
1995	Stephanie Williams	Second Team
1996	Jackie Cooper	Second Team
1999	Ashley Mitnick	Second Team
2000	Ashley Mitnick	Second Team
2001	Artie Brown	Second Team
2001	Ashley Mitnick	Second Team
2002	Mandy Heintz	Second Team
2002	Stephanie Keating	Second Team
2002	Ashley Mitnick	Second Team
2004	Chelsea Agar	Scholar-Athlete of the Year
2004	Stacy Bishop	Second Team
2004	Artie Brown	First Team
2005	Melissa Clarke	Second Team; All-Freshman Team
2006	Roslyn Jones	Second Team
2006	Michelle Makasini	All-Freshman Team
2006	Chelsea Potts	Second Team; All-Freshman Team
2006	Malorie Rutledge	All-Freshman Team
2007	Taryne Boudreau	All-Freshman Team
2007	Michelle Makasini	First Team
2007	Chelsea Potts	Second Team
2007	Malorie Rutledge	First Team
2007	Caroline Vanderpool	All-Tournament Team
2007	Valerie Vogler	All-Tournament Team
2008	Nikki Bush	All-Tournament Team
2008	Melissa Clarke	Second Team
2008	Casey Crawford	All-Tournament Team
2008	Mo Isom	All-Freshman Team
2008	Malorie Rutledge	SEC Offensive Player of the Year; First Team
2009	Carlie Banks	All-Freshman Team
2009	Nikki Bush	All-Tournament Team
2009	Allysha Chapman	Second Team
2009	Melissa Clarke	Second Team; All-Tournament Team



CHELSEA POTTS

2009	Chelsea Potts	First Team
2009	Malorie Rutledge	SEC Offensive Player of the Year; First Team; All-Tournament Team
2010	Allysha Chapman	First Team
2010	Addie Eggleston	All-Freshman Team; All-Tournament Team
2010	Megan Kinneman	All-Freshman Team; All-Tournament Team
2011	Alex Arlitt	All-Freshman Team
2011	Taryne Boudreau	First Team
2011	Jodi Calloway	All-Freshman Team
2011	Allysha Chapman	Co-Defensive Player of the Year; First Team
2011	Natalie Martineau	Second Team

SEC WEEKLY AWARDS

DATE	PLAYER	AWARD
Sept. 16, 2002	Mandy Heintz	Offensive Player of the Week
Oct. 3, 2004	Valerie Vogler	Defensive Player of the Week
Nov. 1, 2005	Melissa Clarke	Freshman of the Week
Sept. 4, 2006	Michelle Makasini	Offensive Player of the Week Freshman of the Week
Sept. 18, 2006	Michelle Makasini	Freshman of the Week
Sept. 25, 2006	Michelle Makasini	Freshman of the Week
Oct. 30, 2006	Michelle Makasini	Freshman of the Week
Sept. 24, 2007	Rachel Yepez	Offensive Player of the Week
Oct. 8, 2007	Michelle Makasini	Offensive Player of the Week
Sept. 2, 2008	Mo Isom	Defensive Player of the Week Freshman of the Week
Sept. 22, 2008	Mo Isom	Defensive Player of the Week Freshman of the Week
Oct. 13, 2008	Malorie Rutledge	Offensive Player of the Week
Sept. 28, 2009	Carlie Banks	Freshman of the Week
Sept. 28, 2009	Rachel Yepez	Offensive Player of the Week
Oct. 5, 2009	Melissa Clarke	Offensive Player of the Week
Oct. 19, 2009	Carlie Banks	Freshman of the Week
Nov. 2, 2009	Malorie Rutledge	Offensive Player of the Week
Aug. 23, 2010	Addie Eggleston	Freshman of the Week
Sept. 13, 2010	Allysha Chapman	Defensive Player of the Week
Oct. 4, 2010	Megan Kinneman	Freshman of the Week
Sept. 12, 2011	Jodi Calloway	Defensive Player of the Week
Sept. 19, 2011	Mo Isom	Defensive Player of the Week
Sept. 26, 2011	Taryne Boudreau	Co-Offensive Player of the Week
Oct. 3, 2011	Taryne Boudreau	Offensive Player of the Week

ALL-REGION SELECTIONS

YEAR	PLAYER	TEAM
1999	Ashley Mitnick	Soccer Buzz Central Region All-Freshman Team
2000	Ashley Mitnick	Soccer Buzz Second-Team All-Central Region
2002	Ashley Mitnick	Soccer Buzz Third-Team All-Central Region
2002	Tara Mitnick	Soccer Buzz Central Region All-Freshman Team
2003	Tara Mitnick	Soccer Buzz Third-Team All-Central Region
2004	Artie Brown	Soccer Buzz Third-Team All-Central Region
2005	Melissa Clarke	Soccer Buzz Central Region All-Freshman Team
2006	Michelle Makasini	Soccer Buzz Central Region All-Freshman Team



RACHEL YEPEZ

2006	Chelsea Potts	Soccer Buzz Third-Team All-Central Region
2007	Taryne Boudreau	Soccer Buzz Central Region All-Freshman Team
2007	Michelle Makasini	NSCAA/adidas First-Team All-Central Region Soccer Buzz Second-Team All-Central Region
2007	Chelsea Potts	NSCAA/adidas Third-Team All-Central Region Soccer Buzz First-Team All-Central Region
2007	Malorie Rutledge	NSCAA/adidas First-Team All-Central Region Soccer Buzz First-Team All-Central Region
2007	Rachel Yepez	NSCAA/adidas Third-Team All-Central Region Soccer Buzz Second-Team All-Central Region
2008	Melissa Clarke	NSCAA/adidas Second-Team All-Central Region Soccer Buzz Second-Team All-Central Region
2008	Mo Isom	Soccer Buzz Central Region All-Freshman Team
2008	Malorie Rutledge	NSCAA/adidas First-Team All-Central Region Soccer Buzz First-Team All-Central Region
2008	Rachel Yepez	Soccer Buzz Third-Team All-Central Region
2009	Allysha Chapman	NSCAA/adidas Third-Team All-South Region
2009	Melissa Clarke	NSCAA/adidas First-Team All-South Region
2009	Chelsea Potts	NSCAA/adidas Second-Team All-South Region
2009	Malorie Rutledge	NSCAA/adidas First-Team All-South Region
2010	Allysha Chapman	NSCAA/adidas Third-Team All-South Region
2011	Allysha Chapman	NSCAA First-Team All-South Region

LSWA ALL-LOUISIANA SELECTIONS

YEAR	PLAYER	TEAM
2000	Kara Dean	Louisiana Player of the Year; First Team
2001	Artie Brown	Louisiana Freshman of the Year; First Team
2002	Mandy Heintz	Louisiana Player of the Year; First Team
2002	Stephanie Keating	First Team
2003	Stacy Bishop	Louisiana Freshman of the Year; First Team
2003	Artie Brown	First Team
2003	Rachel Cohen	Honorable Mention
2003	Stephanie Keating	First Team
2003	Kate Ripple	Honorable Mention
2004	Chelsea Agar	Honorable Mention
2004	Stacy Bishop	First Team
2004	Artie Brown	First Team
2004	Valerie Vogler	Honorable Mention
2005	Melissa Clarke	Louisiana Player of the Year; First Team
2005	Kate Ripple	First Team
2005	Caroline Vanderpool	First Team
2006	Roslyn Jones	First Team
2006	Michelle Makasini	Louisiana Player & Freshman of the Year; First Team
2006	Chelsea Potts	First Team
2006	Malorie Rutledge	First Team
2007	Taryne Boudreau	First Team
2007	Roslyn Jones	Honorable Mention
2007	Brian Lee	Coach of the Year
2007	Michelle Makasini	First Team
2007	Chelsea Potts	First Team
2007	Malorie Rutledge	First Team
2007	Valerie Vogler	Honorable Mention
2007	Rachel Yepez	First Team
2008	Melissa Clarke	First Team
2008	Mo Isom	Louisiana Freshman of the Year; First Team
2008	Roslyn Jones	First Team
2008	Brian Lee	Coach of the Year
2008	Malorie Rutledge	First Team
2008	Rachel Yepez	First Team
2009	Carlie Banks	First Team
2009	Allysha Chapman	Louisiana Newcomer of the Year; Honorable Mention
2009	Melissa Clarke	First Team
2009	Mo Isom	Honorable Mention
2009	Chelsea Potts	First Team
2009	Malorie Rutledge	Louisiana Player of the Year; First Team
2010	Allysha Chapman	Louisiana Player of the Year; First Team
2010	Addie Eggleston	Honorable Mention
2010	Megan Kinneman	Honorable Mention
2010	Natalie Martineau	Louisiana Newcomer of the Year; Honorable Mention
2011	Alex Arlitt	Honorable Mention
2011	Taryne Boudreau	Louisiana Player of the Year; First Team
2011	Jodi Calloway	Honorable Mention

2011	Allysha Chapman	First Team
2011	Mo Isom	First Team
2011	Brian Lee	Coach of the Year
2011	Natalie Martineau	First Team

ACADEMIC ALL-AMERICANS

YEAR	PLAYER	TEAM
2002	Mandy Heintz	Verizon Wireless Academic All-American
2003	Chelsea Agar	CoSIDA Third-Team Academic All-American
2004	Chelsea Agar	ESPN Academic All-American
2009	Chelsea Potts	NSCAA/adidas Women's College Scholar All-America Third Team

ACADEMIC ALL-DISTRICT

YEAR	PLAYER	TEAM	ORGANIZATION
2002	Mandy Heintz	First Team	Verizon
2003	Chelsea Agar	First Team	CoSIDA
2004	Chelsea Agar	First Team	CoSIDA
2004	Artie Brown	Second Team	CoSIDA
2006	Caroline Vanderpool	Second Team	NSCAA
2007	Roslyn Jones	Third Team	ESPN The Magazine
2007	Caroline Vanderpool	Second Team	ESPN The Magazine
2007	Valerie Vogler	Second Team	ESPN The Magazine
2008	Roslyn Jones	First Team	ESPN The Magazine
2010	Courtney Alexander	Second Team	ESPN The Magazine
2010	Carlie Banks	Second Team	ESPN The Magazine
2011	Carlie Banks	First Team	CoSIDA
2011	Natalie Ieyoub	Second Team	CoSIDA

NATIONAL PLAYERS OF THE WEEK

DATE	PLAYER	AWARD
Oct. 9, 2007	Michelle Makasini	Soccer America Women's National Player of the Week
Sept. 2, 2008	Mo Isom	Soccer America Women's National Player of the Week
Sept. 28, 2009	Rachel Yepez	Soccer America Women's National Player of the Week

NATIONAL TEAMS OF THE WEEK

DATE	PLAYER	AWARD
Oct. 8, 2002	Mandy Heintz	Soccer Buzz National Elite Team of the Week
Oct. 17, 2006	Roslyn Jones	Top Drawer Soccer Women's College Team of the Week
Sept. 11, 2007	Rachel Yepez	Soccer Buzz National Elite Team of the Week Top Drawer Soccer Women's College Team of the Week
Sept. 25, 2007	Rachel Yepez	Soccer America Women's National Team of the Week Soccer Buzz National Elite Team of the Week
Oct. 9, 2007	Michelle Makasini	Soccer America Women's National Team of the Week Soccer Buzz National Elite Team of the Week Top Drawer Soccer Women's College Team of the Week
Sept. 2, 2008	Mo Isom	Soccer America Women's National Team of the Week Soccer Buzz National Elite Team of the Week
Oct. 15, 2008	Malorie Rutledge	Soccer America Women's National Team of the Week Soccer Buzz National Elite Team of the Week Top Drawer Soccer Women's College Team of the Week
Oct. 22, 2008	Malorie Rutledge	Soccer Buzz National Elite Team of the Week
Nov. 3, 2008	Melissa Clarke	Top Drawer Soccer Women's College Team of the Week
Aug. 31, 2009	Nikki Bush	Top Drawer Soccer Women's College Team of the Week
Sept. 28, 2009	Malorie Rutledge	Top Drawer Soccer Women's College Team of the Week
Sept. 28, 2009	Rachel Yepez	Soccer America Women's National Team of the Week Top Drawer Soccer Women's College Team of the Week
Sept. 29, 2009	Carlie Banks	Top Drawer Soccer Women's College Team of the Week
Nov. 2, 2009	Malorie Rutledge	TopDrawerSoccer.com Women's College Team of the Week
Nov. 10, 2009	Mo Isom	CollegeSoccer360.com Primetime Performer of the Week
Aug. 24, 2010	Addie Eggleston	TopDrawerSoccer.com Women's College Team of the Week
Sept. 14, 2010	Allysha Chapman	CollegeSoccer360.com Primetime Performer of the Week
Sept. 14, 2011	Jodi Calloway	Soccer America Women's National Team of the Week
Sept. 28, 2011	Taryne Boudreau	Soccer America Women's National Team of the Week
Oct. 4, 2011	Allysha Chapman	College Soccer360.com Primetime Performer of the Week
Oct. 5, 2011	Taryne Boudreau	Soccer America Women's National Team of the Week

TEAM SINGLE GAME RECORDS

POINTS

- 32 vs. Southeastern La., 9-1-96
- 27 vs. Southern, 10-31-04
- 26 vs. South Alabama, 8-22-10
26 vs. Alabama A&M, 9-27-02
26 vs. Alabama A&M, 9-15-00
- 25 vs. Nicholls State, 9-15-02
25 vs. McNeese State, 11-1-96
- 24 vs. Jackson State, 8-31-03
- 21 vs. Georgia, 9-25-09
21 vs. Centenary, 9-14-08
21 vs. Troy State, 9-22-02

GOALS

- 12 vs. Jackson State, 8-31-03
- 10 vs. Southern, 10-31-04
10 vs. Alabama A&M, 9-15-00
10 vs. Southeastern La., 9-1-96
- 9 vs. Southern, 11-2-03
9 vs. Nicholls State, 9-15-02
9 vs. Alabama A&M, 9-27-02
9 vs. McNeese State, 11-1-96
- 8 vs. South Alabama, 8-22-10
- 7 vs. Arkansas-Pine Bluff, 11-13-09
7 vs. Alabama, 10-12-08
7 vs. Centenary, 9-14-08
7 vs. Memphis, 9-6-07
7 vs. McNeese State, 9-2-03
7 vs. Troy State, 9-22-02
7 vs. Loyola (N.O.), 9-11-02

GOALS IN FIRST HALF

- 9 vs. Southern, 10-31-04
- 6 vs. Southern, 11-2-03
6 vs. McNeese State, 11-1-96
6 vs. Tulane, 10-15-96
- 5 vs. South Alabama, 8-22-10
5 vs. Loyola (N.O.), 9-11-02
- 4 vs. Mississippi State, 9-23-11
4 vs. Mississippi State, 10-18-09
4 vs. Tennessee, 9-27-09
4 vs. Centenary, 9-14-08
4 vs. Memphis, 9-6-07
4 vs. Troy State, 9-22-02
4 vs. Arkansas, 11-2-01
4 vs. Alabama A&M, 9-15-00
4 vs. Nicholls State, 9-17-99
4 vs. Jacksonville State, 9-21-96
4 vs. Southeastern La., 9-1-96
4 vs. Memphis, 9-15-95

GOALS IN SECOND HALF

- 10 vs. Jackson State, 8-31-03
- 7 vs. Nicholls State, 9-15-02
- 6 vs. Alabama A&M, 9-27-02
6 vs. Alabama A&M, 9-15-00
6 vs. Southeastern La., 9-1-96
- 5 vs. Arkansas-Pine Bluff, 11-13-09
5 vs. McNeese State, 9-2-03
- 4 vs. Mississippi State, 10-17-10
4 vs. Georgia, 9-25-09
4 vs. Alabama, 10-12-08
4 vs. Houston, 9-3-06
4 vs. Sam Houston State, 9-1-06
4 vs. Auburn-Montgomery, 9-23-01
4 vs. South Alabama, 9-3-98
4 vs. Arkansas-Little Rock, 10-29-95

ASSISTS

- 12 vs. Southeastern La., 9-1-96
- 10 vs. South Alabama, 8-22-10
- 9 vs. Georgia, 9-25-09
- 8 vs. Alabama A&M, 9-27-02
- 7 vs. Centenary, 9-14-08
7 vs. Southern, 10-31-04
7 vs. Troy State, 9-22-02
7 vs. Nicholls State, 9-15-02
7 vs. McNeese State, 11-1-96
7 vs. Jacksonville State, 9-21-96

GOALS AGAINST

- 11 vs. Florida, 9-24-99
- 10 vs. Florida, 9-26-97
- 9 vs. Arkansas, 10-26-97
- 8 vs. South Carolina, 9-26-99
- 7 vs. eight opponents
(most recently vs. San Diego, 9-5-99)

GOALS AGAINST IN FIRST HALF

- 5 vs. Florida, 9-24-99
5 vs. Florida, 9-26-97
- 4 vs. Georgia, 10-26-01
4 vs. South Carolina, 9-26-99
4 vs. SMU, 9-7-97

GOALS AGAINST IN SECOND HALF

- 7 vs. Arkansas, 10-26-97
- 6 vs. Florida, 9-24-99
- 5 vs. several opponents

TOTAL POINTS AGAINST

- 47 vs. Florida, 9-24-99
- 32 vs. South Carolina, 9-26-99
- 30 vs. Florida, 9-26-97
- 25 vs. Arkansas, 10-26-97
- 21 vs. Maryland, 10-30-98
21 vs. Clemson, 10-1-98

TEAM SINGLE SEASON RECORDS

POINTS

- 168 (62g, 44a), 1996
- 162 (56g, 50a), 2009
- 159 (57g, 45a), 2002
- 144 (49g, 46a), 2008
- 143 (56g, 31a), 2003
- 128 (43g, 42a), 2007
- 127 (50g, 27a), 2000
- 109 (34g, 41a), 2011
- 107 (35g, 37a), 2006
- 106 (41g, 24a), 1995

GOALS

- 62, 1996
- 57, 2002
- 56, 2009
- 56, 2003
- 50, 2000
- 49, 2008
- 43, 2007
- 41, 1995
- 35, 2006
- 34, 2011

ASSISTS

- 50, 2009
- 46, 2008
- 45, 2002
- 44, 1996
- 42, 2007
- 41, 2011
- 37, 2006
- 31, 2003
- 28, 2010
- 27, 2000

SHOTS

- 412, 2002
- 402, 2007
- 365, 2003
- 361, 2009
- 358, 2006
- 324, 2000
- 294, 2011
- 293, 2008
- 284, 2004
- 280, 1996

SAVES

- 194, 1999
- 167, 1998
- 129, 1997
- 114, 1995
- 100, 1996
- 99, 2007
- 93, 2001
- 93, 2000
- 87, 2009
- 86, 2010

GOALS AGAINST

- 16, 2010
- 16, 2002
- 17, 2008
- 18, 2009
- 22, 2000
- 26, 2006
- 27, 2007
- 27, 2005
- 28, 2011
- 28, 2003

WINS

- 15, 2009
- 15, 2000
- 14, 2008
- 13, 2011
- 12, 2007
- 12, 2002

SHUTOUTS

- 12, 2009
- 10, 2007
- 10, 2000
- 9, 2010
- 9, 2002
- 8, 2011
- 7, 2008
- 7, 2001
- 7, 1996
- 7, 1995

INDIVIDUAL SINGLE GAME RECORDS

POINTS

- 10 -- Stacy Bishop vs. Jackson State, 8-31-03 (5g)
- 10 -- Jackie Cooper vs. McNeese State, 11-1-96 (4g, 2a)
- 8 -- Mandy Heintz vs. Troy State, 9-22-02 (4g)
- 8 -- Mandy Heintz vs. Loyola (N.O.), 9-11-02 (4g)
- 8 -- Jackie Cooper vs. Memphis, 10-5-96 (4g)
- 8 -- Jackie Cooper vs. Southeastern La., 9-1-96 (3g, 2a)
- 7 -- Addie Eggleston vs. South Alabama, 8-22-10 (2g, 3a)
- 7 -- Malorie Rutledge vs. Alabama, 10-12-08 (3g, 1a)
- 7 -- Rachel Cohen vs. Southern, 11-2-03 (3g, 1a)
- 6 -- Malorie Rutledge vs. Arkansas-Pine Bluff, 11-13-09 (3g)
- 6 -- Carlie Banks vs. Georgia, 9-25-09 (3g)
- 6 -- Michelle Makasini vs. Centenary, 9-14-08 (3g)
- 6 -- Rachel Yepez vs. Memphis, 9-6-07 (3g)
- 6 -- Michelle Makasini vs. South Alabama, 9-15-06 (3g)
- 6 -- Melissa Clarke vs. Houston, 9-3-06 (2g, 2a)
- 6 -- Artie Brown vs. Southern, 10-31-04 (2g, 2a)
- 6 -- Artie Brown vs. McNeese State, 9-2-03 (3g)
- 6 -- Danielle Keith vs. Alabama A&M, 9-27-02 (3g)
- 6 -- Artie Brown vs. McNeese State, 8-31-01 (3g)
- 6 -- Kara Dean vs. UL-Monroe, 8-27-00 (3g)
- 6 -- Kristen Hogan vs. Southeastern La., 10-8-98 (3g)
- 6 -- Jessica Powers vs. Tulane, 10-15-96 (3g)

GOALS

- 5 -- Stacy Bishop vs. Jackson State, 8-31-03
- 4 -- Mandy Heintz vs. Troy State, 9-22-02
- 4 -- Mandy Heintz vs. Loyola (N.O.), 9-11-02
- 4 -- Jackie Cooper vs. McNeese State, 11-1-96
- 4 -- Jackie Cooper vs. Memphis, 10-5-96
- 3 -- Malorie Rutledge vs. Arkansas-Pine Bluff, 11-13-09
- 3 -- Carlie Banks vs. Georgia, 9-25-09
- 3 -- Malorie Rutledge vs. Alabama, 10-12-08
- 3 -- Michelle Makasini vs. Centenary, 9-14-08
- 3 -- Rachel Yepez vs. Memphis, 9-6-07
- 3 -- Michelle Makasini vs. South Alabama, 9-15-06
- 3 -- Rachel Cohen vs. Southern, 11-2-03
- 3 -- Artie Brown vs. McNeese State, 9-2-03
- 3 -- Danielle Keith vs. Alabama A&M, 9-27-02
- 3 -- Artie Brown vs. McNeese State, 8-31-01
- 3 -- Kara Dean vs. UL-Monroe, 8-27-00
- 3 -- Kristen Hogan vs. Southeastern La., 10-8-98
- 3 -- Jessica Powers vs. Tulane, 10-15-96
- 3 -- Jackie Cooper vs. Southeastern La., 9-1-96

ASSISTS

- 3 -- Addie Eggleston vs. South Alabama, 8-22-10
- 3 -- Malorie Rutledge vs. Arkansas, 10-30-09
- 3 -- Malorie Rutledge vs. Mississippi State, 10-26-08
- 3 -- Malorie Rutledge vs. Memphis, 9-6-07
- 3 -- Caroline Vanderpool vs. Jackson State, 9-11-05
- 3 -- Rachel Cohen vs. Auburn-Montgomery, 9-23-01
- 3 -- Ashley Mitnick vs. Troy State, 8-25-00
- 3 -- Amy Mason vs. McNeese State, 11-1-96
- 2 -- accomplished several times (most recently by Addie Eggleston vs. Auburn, 10-3-10)

SAVES

- 17 -- Bonnie Otilio vs. Oklahoma, 10-3-99
- 16 -- Sara Krupa vs. SMU, 10-31-99
- 16 -- Shelli Montevirgen vs. Georgia, 9-15-96
- 14 -- Valerie Vogler vs. Texas, 9-18-07
- 14 -- Bryna Warnock vs. Ole Miss, 9-12-99
- 14 -- Elizabeth Swinson vs. Tulane, 10-6-98
- 14 -- Elizabeth Swinson vs. New Mexico, 9-5-98
- 13 -- Robyn DesOrmeaux vs. Texas, 9-14-03

INDIVIDUAL SINGLE SEASON RECORDS

POINTS

- 56 -- Jackie Cooper (24g, 8a), 1996
- 50 -- Mandy Heintz (23g, 4a), 2002
- 38 -- Malorie Rutledge (13g, 12a), 2009
- 36 -- Malorie Rutledge (9g, 18a), 2008
- 32 -- Kara Dean (15g, 2a), 2000
- 31 -- Rachel Yepez (14g, 3a), 2007
- 31 -- Artie Brown (14g, 3a), 2004
- 30 -- Taryne Boudreau (12g, 6a), 2011
- 29 -- Melissa Clarke (12g, 5a), 2009
- 29 -- Michelle Makasini (11g, 7a), 2006
- 29 -- Artie Brown (13g, 3a), 2003
- 29 -- Stacy Bishop (12g, 5a), 2003

GOALS

- 24 -- Jackie Cooper, 1996
- 23 -- Mandy Heintz, 2002
- 15 -- Kara Dean, 2000
- 14 -- Rachel Yepez, 2007
- 14 -- Artie Brown, 2004
- 13 -- Malorie Rutledge, 2009
- 13 -- Artie Brown, 2003
- 12 -- Taryne Boudreau, 2011
- 12 -- Melissa Clarke, 2009
- 12 -- Stacy Bishop, 2003
- 12 -- Jackie Cooper, 1995

GAME-WINNING GOALS

- 9 -- Mandy Heintz, 2002
- 7 -- Jackie Cooper, 1996
- 6 -- Taryne Boudreau, 2011
- 6 -- Malorie Rutledge, 2009
- 6 -- Kara Dean, 2000
- 5 -- Michelle Makasini, 2006
- 4 -- Melissa Clarke, 2009
- 4 -- Malorie Rutledge, 2008
- 4 -- Artie Brown, 2004
- 4 -- Stacy Bishop, 2003
- 4 -- Ana Mendoza, 1995

ASSISTS

- 18 -- Malorie Rutledge, 2008
- 12 -- Malorie Rutledge, 2009
- 12 -- Malorie Rutledge, 2007
- 10 -- Natalie Martineau, 2011
- 10 -- Stephanie Keating, 2002
- 8 -- Addie Eggleston, 2010
- 8 -- Michelle McKinney, 1996
- 8 -- Jackie Cooper, 1996
- 7 -- Carlie Banks, 2011
- 7 -- Rachel Yepez, 2009
- 7 -- Roslyn Jones, 2007
- 7 -- Taryne Boudreau, 2007
- 7 -- Michelle Makasini, 2006
- 7 -- Stacy Bishop, 2004
- 7 -- Stephanie Keating, 2003
- 7 -- Rachel Cohen, 2002
- 7 -- Ashley Mitnick, 2000
- 7 -- Amy Mason, 1996

SHOTS

- 98 -- Jackie Cooper, 1996
- 92 -- Stacy Bishop, 2004
- 87 -- Michelle Makasini, 2006
- 84 -- Taryne Boudreau, 2011
- 83 -- Mandy Heintz, 2002
- 80 -- Stacy Bishop, 2003
- 75 -- Jackie Cooper, 1995
- 69 -- Michelle Makasini, 2007
- 69 -- Stephanie Keating, 2002
- 68 -- Melissa Clarke, 2009

SHOTS ON GOAL

- 43 -- Stacy Bishop, 2003
- 42 -- Artie Brown, 2004
- 39 -- Michelle Makasini, 2006
- 39 -- Stacy Bishop, 2004
- 39 -- Mandy Heintz, 2002
- 36 -- Taryne Boudreau, 2011
- 35 -- Melissa Clarke, 2009
- 35 -- Artie Brown, 2003
- 32 -- Michelle Makasini, 2007
- 32 -- Rachel Yepez, 2007
- 32 -- Stephanie Keating, 2002

SAVES

- 128 – Aja Lanclos, 1997
- 111 – Elizabeth Swinson, 1998
- 96 – Valerie Vogler, 2007
- 86 – Bonnie Otilio, 2000
- 82 – Mo Isom, 2009
- 78 – Jackie Moseley, 2005
- 77 – Robyn DesOrmeaux, 2003
77 – Shelli Montevirgen, 1996
- 74 – Mo Isom, 2008
- 74 – Sara Krupa, 1999

GOALS AGAINST AVERAGE (MINIMUM 500 MINUTES)

- 0.66 – Megan Kinneman (10 GA, 1,361 min.), 2010
- 0.72 – Mo Isom (18 GA, 2,245 min.), 2009
- 0.82 – Mo Isom (17 GA, 1,855 min.), 2008
- 0.83 – Mo Isom (6 GA, 650 min.), 2010
- 0.86 – Robyn DesOrmeaux (16 GA, 1,683 min.), 2002
- 1.02 – Valerie Vogler (26 GA, 2,299 min.), 2007
- 1.07 – Mo Isom (21 GA, 1,767 min.), 2011
- 1.08 – Bonnie Otilio (18 GA, 1,505 min.), 2000
- 1.14 – Valerie Vogler (16 GA, 1,260 min.), 2006
- 1.26 – Jackie Moseley (24 GA, 1,711 min.), 2005

WINS

- 15 – Mo Isom, 2009
- 14 – Mo Isom, 2008
- 13 – Mo Isom, 2011
- 12 – Valerie Vogler, 2007
12 – Bonnie Otilio, 2000
- 11 – Robyn DesOrmeaux, 2002
11 – Shelli Montevirgen, 1996
- 10 – Robyn DesOrmeaux, 2003
- 8 – Jackie Moseley, 2005
- 6 – Megan Kinneman, 2010
6 – Valerie Vogler, 2006

SHUTOUTS

- 12.0 – Mo Isom, 2009
- 9.0 – Valerie Vogler, 2007
- 8.0 – Mo Isom, 2011
- 7.5 – Bonnie Otilio, 2000
- 7.0 – Mo Isom, 2008

INDIVIDUAL CAREER RECORDS**GAMES PLAYED**

- 91 – Melissa Clarke, 2005-09
- 90 – Taryne Boudreau, 2007-11
- 88 – Nikki Bush, 2006-09
88 – Chelsea Potts, 2006-09
88 – Malorie Rutledge, 2006-09
- 87 – Kellie Murphy, 2008-11
- 83 – Rachel Yepez, 2006-09
- 82 – Amanda Carreno, 2006-09
82 – Roslyn Jones, 2005-08
- 79 – Leigh McGovern, 1999-2002
79 – Ashley Mitnick, 1999-2002

GAMES STARTED

- 88 – Malorie Rutledge, 2006-09
- 87 – Taryne Boudreau, 2007-11
87 – Melissa Clarke, 2005-09
- 86 – Chelsea Potts, 2006-09
- 81 – Nikki Bush, 2006-09
- 79 – Ashley Mitnick, 1999-2002
79 – Leigh McGovern, 1999-2002
- 76 – Rachel Yepez, 2006-09
76 – Rikki Johnson, 1995-98
- 75 – Roslyn Jones, 2005-08

POINTS

- 102 – Malorie Rutledge (28g, 46a), 2006-09
- 90 – Artie Brown (40g, 10a), 2001-04
- 85 – Rachel Yepez (33g, 19a), 2006-09
- 81 – Jackie Cooper (36g, 9a), 1995-96
- 70 – Melissa Clarke (25g, 20a), 2006-09
- 68 – Michelle Makasini (27g, 14a), 2006-08
- 66 – Roslyn Jones (25g, 16a), 2005-08
- 61 – Taryne Boudreau (21g, 19a), 2007-11
- 60 – Mandy Heintz (27g, 6a), 1999-2002
- 58 – Ashley Mitnick (20g, 18a), 1999-2002

GOALS

- 40 – Artie Brown, 2001-04
- 36 – Jackie Cooper, 1995-96
- 33 – Rachel Yepez, 2006-09
- 28 – Malorie Rutledge, 2006-09
- 27 – Michelle Makasini, 2006-08
27 – Mandy Heintz, 1999-2002
- 25 – Melissa Clarke, 2006-09
25 – Roslyn Jones, 2005-08
- 21 – Taryne Boudreau, 2007-11
21 – Stacy Bishop, 2003-04

GAME-WINNING GOALS

- 12 – Malorie Rutledge, 2006-09
- 11 – Mandy Heintz, 1999-2002
- 9 – Melissa Clarke, 2005-09
9 – Michelle Makasini, 2006-08
9 – Jackie Cooper, 1995-96
- 8 – Roslyn Jones, 2005-08
- 7 – Taryne Boudreau, 2007-11
7 – Rachel Yepez, 2006-09
7 – Stacy Bishop, 2003-04
- 6 – Artie Brown, 2001-04
6 – Kara Dean, 1999-2001

ASSISTS

- 46 – Malorie Rutledge, 2006-09
- 22 – Rachel Cohen, 2000-03
- 20 – Melissa Clarke, 2005-09
- 19 – Taryne Boudreau, 2007-11
19 – Rachel Yepez, 2006-09
- 18 – Ashley Mitnick, 1999-2002
- 17 – Stephanie Keating, 2002-03
- 16 – Roslyn Jones, 2005-08
- 14 – Michelle Makasini, 2006-08
14 – Michelle McKinney, 1995-96

SHOTS

- 219 – Rachel Yepez, 2006-09
- 213 – Melissa Clarke, 2005-09
- 200 – Taryne Boudreau, 2007-11
200 – Malorie Rutledge, 2006-09
- 198 – Michelle Makasini, 2006-08
- 183 – Artie Brown, 2001-04
- 173 – Jackie Cooper, 1995-96
- 172 – Stacy Bishop, 2003-04
- 140 – Rachel Cohen, 2000-03
- 128 – Mandy Heintz, 1999-2002

SHOTS ON GOAL

- 108 – Rachel Yepez, 2006-09
- 92 – Michelle Makasini, 2006-08
- 91 – Melissa Clarke, 2006-09
- 90 – Artie Brown, 2001-04
- 87 – Taryne Boudreau, 2007-11
- 83 – Malorie Rutledge, 2006-09
- 82 – Stacy Bishop, 2003-04
- 59 – Stephanie Keating, 2001-03
- 58 – Roslyn Jones, 2005-08
- 55 – Carlie Banks, 2009-present

SAVES

- 235 – Mo Isom, 2008-11
- 221 – Bonnie Otilio, 1999-2001
- 210 – Valerie Vogler, 2004-07
- 183 – Robyn DesOrmeaux, 2000-04
- 128 – Aja Lanclos, 1997
- 113 – Shelli Montevirgen, 1995-96
- 111 – Elizabeth Swinson, 1998
- 100 – Jackie Moseley, 2005-08
100 – Sara Krupa, 1998-99
- 72 – Megan Kinneman, 2010-present

GOALS AGAINST AVERAGE (MINIMUM 1,000 MINUTES)

- 0.86 – Mo Isom (62 GA, 6,518 min.), 2008-11
- 0.94 – Megan Kinneman (17 GA, 1,620 min.), 2010-present
- 1.13 – Valerie Vogler (60 GA, 4,764 min.), 2004-07
- 1.33 – Jackie Moseley (35 GA, 2,375 min.), 2005-08
- 1.44 – Robyn DesOrmeaux (73 GA, 4,551 min.), 2000-04
- 1.56 – Shelli Montevirgen (36 GA, 2,072 min.), 1995-96
- 1.67 – Bonnie Otilio (64 GA, 3,454 min.), 1999-2001
- 2.36 – Elizabeth Swinson (33 GA, 1,259 min.), 1998

WINS

1. 43 – Mo Isom, 2008-11
2. 28 – Robyn DesOrmeaux, 2000-04
3. 21 – Valerie Vogler, 2004-07
4. 19 – Bonnie Otilio, 1999-2001
5. 15 – Shelli Montevirgen, 1995-96
6. 11 – Jackie Moseley, 2005-08
7. 6 – Megan Kinneman, 2010-present
8. 5 – Elizabeth Swinson, 1998
 - 5 – Allison Holladay, 1995-96
10. 4 – Bryna Warnock, 1999-2000

SHUTOUPS

1. 30.0 – Mo Isom, 2008-11
2. 15.0 – Valerie Vogler, 2004-07
 - 15.0 – Bonnie Otilio, 1999-2001
4. 13.5 – Robyn DesOrmeaux, 2000-04
5. 6.5 – Shelli Montevirgen, 1995-96
6. 6.0 – Megan Kinneman, 2010-present
 - 6.0 – Jackie Moseley, 2005-08



ROBYN DESORMEAUX

MISCELLANEOUS RECORDS

FASTEST GOAL SCORED TO OPEN MATCH

0:21 by Artie Brown vs. Alabama, 10-24-03

FASTEST GOAL AGAINST TO OPEN MATCH

1:18 by Genna Gorman, Tennessee, 10-9-05

FASTEST TWO GOALS SCORED

0:14 apart by Ashley Mitnick and Rachel Cohen vs. Alabama, 10-13-00, and Roslyn Jones and Rachel Yopez vs. Memphis, 9-6-07

FASTEST TWO GOALS SCORED BY SAME PLAYER

0:38 apart by Melissa Clarke vs. Arkansas, 10-31-08

FASTEST TWO GOALS AGAINST

0:28 by Tennessee, 10-3-08

FASTEST THREE GOALS SCORED

2:14 apart by Michelle Makasini, Rachel Yopez and Michelle Makasini vs. Centenary, 9-14-08

FASTEST THREE GOALS AGAINST

2:19 apart vs. Clemson, 10-2-98

LONGEST SPAN WITHOUT ALLOWING A GOAL

365 minutes - Started in the 77th minute versus Texas Tech on 9-4-95. Ended in 82nd minute vs. Florida State, 9-17-95.

LONGEST SPAN WITHOUT SCORING A GOAL

477 minutes - Started in the 1st minute versus North Carolina State on 8-29-97. Ended in 27th minute vs. Ole Miss on 9-14-97.

LSU IN THE POLLS

SOCCER AMERICA TOP 25

2007

Oct. 8.....	19
Oct. 15.....	24
Oct. 22.....	20

2008

Sept. 1.....	17
Sept. 8.....	12
Sept. 15.....	11
Sept. 22.....	9
Sept. 29.....	15
Oct. 6.....	19
Oct. 13.....	17
Oct. 20.....	13
Oct. 27.....	14
Nov. 3.....	11
Nov. 10.....	14

2009

Sept. 28.....	20
Oct. 6.....	15
Oct. 13.....	20
Oct. 20.....	16
Oct. 27.....	19
Nov. 3.....	16
Nov. 10.....	14

2011

Oct. 4.....	14
Oct. 12.....	18

SOCCER BUZZ TOP 30

2007

Oct. 8.....	29
Nov. 5.....	30

2008

Sept. 2.....	19
Sept. 9.....	18
Sept. 16.....	15
Sept. 23.....	15
Sept. 29.....	21
Oct. 13.....	30
Oct. 20.....	22
Oct. 27.....	29
Nov. 3.....	25
Nov. 10.....	26
Dec. 14.....	29

SOCCER TIMES TOP 25

2007

Oct. 9.....	22
-------------	----

2008

Sept. 2.....	19
Sept. 9.....	T20
Sept. 16.....	17
Sept. 23.....	17
Sept. 29.....	20
Oct. 7.....	T23
Oct. 13.....	20
Oct. 20.....	19
Oct. 27.....	20
Nov. 3.....	20
Nov. 11.....	23

2009

Aug. 20.....	25
Sept. 29.....	17
Oct. 6.....	10
Oct. 13.....	15
Oct. 20.....	T14
Oct. 27.....	18
Nov. 3.....	16
Nov. 10.....	T11
Dec. 10.....	16

2010

Aug. 20.....	20
Aug. 24.....	18
Aug. 31.....	23

2011

Oct. 4.....	25
-------------	----

NSCAA/ADIDAS TOP 25

2008

Sept. 23.....	24
---------------	----

2009

Sept. 29.....	23
Oct. 6.....	13
Oct. 13.....	T16
Oct. 20.....	17
Oct. 27.....	16
Nov. 3.....	13
Nov. 10.....	10
Dec. 10.....	14

2011

Oct. 4.....	25
-------------	----

1995

RECORD: 11-9-1

SEC: 5-3 (2ND SEC WEST)

DATE	OPPONENT	SITE	W/L	SCORE
Sept. 3	vs. North Texas	Lubbock, Texas	L	2-4
Sept. 4	at Texas Tech	Lubbock, Texas	L	1-2
Sept. 8	Ole Miss	Baton Rouge	W	2-0
Sept. 10	Mississippi State	Baton Rouge	W	2-0
Sept. 15	Memphis	Baton Rouge	W	5-0
Sept. 17	Florida State	Baton Rouge	T	1-1
Sept. 22	at South Carolina	Columbia, S.C.	W	1-0
Sept. 24	at Florida	Gainesville, Fla.	L	0-7
Sept. 27	at Centenary	Shreveport, La.	L	0-4
Sept. 30	Maryland-Balt. Co.	Mobile, Ala.	W	2-1
Oct. 1	vs. Kansas	Mobile, Ala.	L	1-2
Oct. 5	Stephen F. Austin	Baton Rouge	W	6-0
Oct. 10	Southeastern La.	Baton Rouge	W	5-0
Oct. 12	Auburn	Baton Rouge	W	2-1
Oct. 15	at Alabama	Tuscaloosa, Ala.	L	0-2
Oct. 20	Arkansas	Baton Rouge	W	2-1
Oct. 22	at #19 Vanderbilt	Nashville, Tenn.	L	0-6
Oct. 24	South Alabama	Baton Rouge	L	1-2 (OT)
Oct. 28	Centenary	Baton Rouge	W	3-1
Oct. 29	Ark.-Little Rock	Baton Rouge	W	5-0

SEC TOURNAMENT

Nov. 2 vs. Kentucky Auburn, Ala. L 0-4

1996

RECORD: 11-8

SEC: 2-6 (5TH SEC WEST)

DATE	OPPONENT	SITE	W/L	SCORE
Sept. 1	at Southeastern La.	Hammond, La.	W	10-0
Sept. 6	at Creighton	Omaha, Neb.	L	1-3
Sept. 8	at Colorado	Boulder, Colo.	L	1-2
Sept. 13	Tennessee	Baton Rouge	L	2-4
Sept. 15	Georgia	Baton Rouge	L	1-3
Sept. 21	vs. Jacksonville State	Mobile, Ala.	W	5-1
Sept. 22	at South Alabama	Mobile, Ala.	W	4-0
Sept. 27	at Ole Miss	Oxford, Miss.	W	4-1
Sept. 29	at Mississippi State	Starkville, Miss.	W	1-0
Oct. 5	at Memphis	Memphis, Tenn.	W	4-0
Oct. 6	at Ark.-Little Rock	Little Rock, Ark.	W	2-1
Oct. 10	Illinois State	Baton Rouge	W	5-0
Oct. 15	Tulane	Baton Rouge	W	6-2
Oct. 18	at Auburn	Auburn, Ala.	L	2-5
Oct. 20	at Alabama	Tuscaloosa, Ala.	L	2-6
Oct. 27	#24 Kentucky	Baton Rouge	L	1-5
Oct. 29	Arkansas	Baton Rouge	L	0-2
Nov. 1	McNeese State	Baton Rouge	W	9-0
Nov. 3	Oklahoma	Baton Rouge	W	2-0

1997

RECORD: 0-18

SEC: 0-8 (6TH SEC WEST)

DATE	OPPONENT	SITE	W/L	SCORE
Aug. 29	NC State	Baton Rouge	L	0-2
Aug. 31	Ark.-Little Rock	Baton Rouge	L	0-2
Sept. 5	vs. Colorado College	New Orleans, La.	L	0-3
Sept. 7	at SMU	Dallas, Texas	L	0-7
Sept. 12	Mississippi State	Baton Rouge	L	0-1
Sept. 14	Ole Miss	Baton Rouge	L	1-3
Sept. 26	#19 Florida	Baton Rouge	L	1-10
Sept. 28	South Carolina	Baton Rouge	L	1-3
Oct. 3	at San Francisco	San Francisco, Calif.	L	1-3
Oct. 5	at St. Mary's	Moraga, Calif.	L	0-3
Oct. 9	at Tulane	New Orleans, La.	L	1-2 (OT)

Oct. 12	at Florida State	Tallahassee, Fla.	L	0-3
Oct. 17	Alabama	Baton Rouge	L	0-5
Oct. 19	at Auburn	Auburn, Ala.	L	1-7
Oct. 24	at Vanderbilt	Nashville, Tenn.	L	0-7
Oct. 26	at Arkansas	Fayetteville, Ark.	L	3-9
Oct. 31	Creighton	Baton Rouge	L	1-2
Nov. 2	South Alabama	Baton Rouge	L	0-3

1998

RECORD: 8-11-2

SEC: 3-5 (T-2ND SEC WEST)

DATE	OPPONENT	SITE	W/L	SCORE
Sept. 3	South Alabama	Baton Rouge	W	4-1
Sept. 5	vs. New Mexico	Plano, Texas	T	2-2
Sept. 7	at TCU	Plano, Texas	W	3-0
Sept. 11	at Ole Miss	Oxford, Miss.	L	1-5
Sept. 13	at Mississippi State	Starkville, Miss.	W	2-1
Sept. 18	Northwestern State	Baton Rouge	W	2-0
Sept. 20	Colorado	Baton Rouge	T	1-1
Sept. 25	at Georgia	Athens, Ga.	L	1-2
Sept. 27	at Tennessee	Knoxville, Tenn.	L	0-3
Oct. 2	at #14 Clemson	Clemson, S.C.	L	0-7
Oct. 3	vs. Wake Forest	Clemson, S.C.	L	0-5
Oct. 6	Tulane	Baton Rouge	L	2-3
Oct. 8	Southeastern La.	Baton Rouge	W	4-3 (OT)
Oct. 12	at Centenary	Shreveport, La.	W	3-2
Oct. 16	Alabama	Baton Rouge	L	0-2
Oct. 18	Auburn	Baton Rouge	W	2-0
Oct. 23	Kentucky	Baton Rouge	L	0-1
Oct. 25	Arkansas	Baton Rouge	W	4-0
Oct. 30	Maryland	Baton Rouge	L	0-7
Nov. 1	North Texas	Baton Rouge	L	0-3

SEC TOURNAMENT

Nov. 5 vs. Vanderbilt Tuscaloosa, Ala. L 0-3

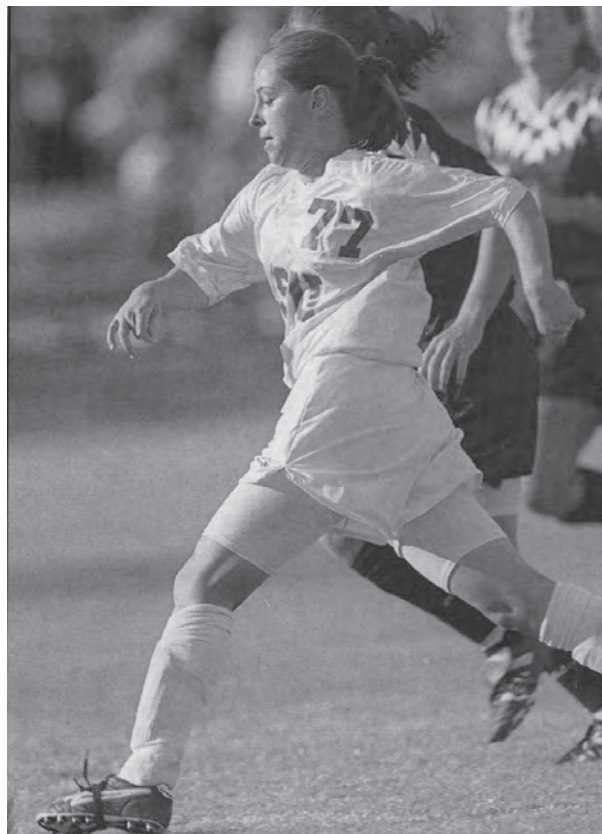

JACKIE COOPER
1995-96

1999

RECORD: 4-15-1
SEC: 2-7 (6TH SEC WEST)

DATE	OPPONENT	SITE	W/L	SCORE
Aug. 27	UL-Monroe	Baton Rouge	W	5-0
Aug. 29	Southeastern La.	Baton Rouge	L	1-3
Sept. 3	vs. TCU	Waco, Texas	L	0-7
Sept. 5	vs. San Diego	Waco, Texas	L	0-7
Sept. 10	Mississippi State	Baton Rouge	W	2-0
Sept. 12	Ole Miss	Baton Rouge	W	2-1
Sept. 17	Nicholls State	Baton Rouge	W	6-0
Sept. 19	McNeese State	Baton Rouge	L	1-2
Sept. 22	at Tulane	New Orleans, La.	L	0-3
Sept. 24	at #4 Florida	Gainesville, Fla.	L	0-11
Sept. 26	at South Carolina	Columbia, S.C.	L	1-8
Oct. 1	at Oklahoma State	Stillwater, Okla.	L	1-3
Oct. 3	at Oklahoma	Norman, Okla.	T	2-2
Oct. 10	at Arkansas	Fayetteville, Ark.	L	0-3
Oct. 15	at Alabama	Tuscaloosa, Ala.	L	0-1
Oct. 17	at Auburn	Auburn, Ala.	L	0-3
Oct. 22	Vanderbilt	Baton Rouge	L	0-5
Oct. 24	#13 Kentucky	Baton Rouge	L	1-6
Oct. 28	South Alabama	Baton Rouge	L	2-4
Oct. 31	#22 SMU	Baton Rouge	L	0-3

2000

RECORD: 15-6
SEC: 5-4 (2ND SEC WEST)

DATE	OPPONENT	SITE	W/L	SCORE
Aug. 25	at Troy State	Troy, Ala.	W	4-0
Aug. 27	at UL-Monroe	Monroe, La.	W	4-2
Sept. 1	Texas Tech	Baton Rouge	W	2-1
Sept. 3	Oklahoma State	Baton Rouge	L	0-2
Sept. 7	at Stetson	Deland, Fla.	W	2-0
Sept. 9	at Embry-Riddle	Daytona Beach, Fla.	W	2-0
Sept. 15	Alabama A&M	Baton Rouge	W	10-1
Sept. 22	Northwestern State	Baton Rouge	W	3-0
Sept. 24	Arkansas	Baton Rouge	W	1-0
Sept. 26	at UL-Lafayette	Lafayette, La.	W	4-0
Sept. 28	at Ole Miss	Oxford, Miss.	L	1-2
Oct. 1	at Mississippi State	Starkville, Miss.	W	2-0
Oct. 6	Georgia	Baton Rouge	L	2-3
Oct. 8	Tennessee	Baton Rouge	L	2-4
Oct. 13	Alabama	Baton Rouge	W	2-1
Oct. 15	Auburn	Baton Rouge	W	1-0
Oct. 17	at Nicholls State	Thibodaux, La.	W	4-0
Oct. 20	at Kentucky	Lexington, Ky.	L	1-3
Oct. 22	at Vanderbilt	Nashville, Tenn.	W	1-0
Oct. 25	Tulane	Baton Rouge	W	2-1

SEC TOURNAMENT

Nov. 2	vs. Kentucky	Athens, Ga.	L	0-2
--------	--------------	-------------	---	-----

2001

RECORD: 7-8-3
SEC: 1-6-2 (6TH SEC WEST)

DATE	OPPONENT	SITE	W/L	SCORE
Aug. 31	McNeese State	Baton Rouge	W	5-0
Sept. 7	#16 Florida	Baton Rouge	L	0-3
Sept. 9	UL-Lafayette	Baton Rouge	W	3-0
Sept. 19	at South Alabama	Mobile, Ala.	L	1-2
Sept. 21	Nicholls State	Baton Rouge	W	3-0
Sept. 23	Auburn-Montgomery	Baton Rouge	W	4-1
Sept. 26	at UL-Monroe	Monroe, La.	T	2-2
Sept. 30	at Alabama A&M	Huntsville, Ala.	W	1-0 (OT)
Oct. 5	Ole Miss	Baton Rouge	W	3-0
Oct. 7	Mississippi State	Baton Rouge	L	0-2

Oct. 10	at Northwestern St.	Natchitoches, La.	W	1-0
Oct. 14	South Carolina	Baton Rouge	T	4-4
Oct. 19	at Alabama	Tuscaloosa, Ala.	T	0-0
Oct. 21	at Auburn	Auburn, Ala.	L	0-2
Oct. 26	at Georgia	Athens, Ga.	L	0-5
Oct. 28	at #16 Tennessee	Knoxville, Tenn.	L	1-3
Nov. 2	at Arkansas	Fayetteville, Ark.	L	5-6 (OT)
Nov. 4	at #7 Texas	Austin, Texas	L	0-4

2002

RECORD: 12-5-3
SEC: 2-3-3 (3RD SEC WEST)

DATE	OPPONENT	SITE	W/L	SCORE
Aug. 31	at Stephen F. Austin	Nacogdoches, Texas	W	2-0
Sept. 6	vs. #23 Miami	Tallahassee, Fla.	L	0-1
Sept. 8	at #15 Florida State	Tallahassee, Fla.	W	2-1
Sept. 11	Loyola (N.O.)	Baton Rouge	W	7-0
Sept. 13	UL-Monroe	Baton Rouge	W	4-0
Sept. 15	Nicholls State	Baton Rouge	W	9-0
Sept. 20	at McNeese State	Lake Charles, La.	W	3-0
Sept. 22	Troy State	Baton Rouge	W	7-0
Sept. 27	Alabama A&M	Baton Rouge	W	9-0
Oct. 4	at Ole Miss	Oxford, Miss.	W	2-1
Oct. 6	at Mississippi State	Starkville, Miss.	W	3-1
Oct. 11	at Florida	Gainesville, Fla.	T	1-1
Oct. 13	at South Carolina	Columbia, S.C.	L	0-2
Oct. 18	Alabama	Baton Rouge	L	1-2
Oct. 20	Auburn	Baton Rouge	L	2-3
Oct. 25	Vanderbilt	Baton Rouge	T	1-1
Nov. 1	at UL-Lafayette	Lafayette, La.	W	2-0
Nov. 3	Arkansas	Baton Rouge	T	1-1

SEC TOURNAMENT

Nov. 7	vs. Auburn	Oxford, Miss.	W	1-0
Nov. 8	vs. Florida	Oxford, Miss.	L	0-2



MANDY HEINTZ
1999-2002

2003RECORD: 10-9-1
SEC: 2-7 (6TH SEC WEST)

DATE	OPPONENT	SITE	W/L	SCORE
Aug. 29	Coastal Carolina	Baton Rouge	W	2-1
Aug. 31	Jackson State	Baton Rouge	W	12-0
Sept. 2	McNeese State	Baton Rouge	W	7-0
Sept. 5	Birmingham So.	Baton Rouge	W	3-0
Sept. 7	Loyola (Md.)	Baton Rouge	W	2-0
Sept. 12	at Tulane	New Orleans, La.	T	1-1
Sept. 14	at #11 Texas	Austin, Texas	L	3-4 (OT)
Sept. 19	at UL-Lafayette	Lafayette, La.	W	4-0
Sept. 21	at Southeastern La.	Hammond, La.	W	2-1
Oct. 3	at Kentucky	Lexington, Ky.	L	0-2
Oct. 5	at Vanderbilt	Nashville, Tenn.	L	0-1
Oct. 10	Ole Miss	Baton Rouge	L	0-3
Oct. 12	Mississippi State	Baton Rouge	W	2-1
Oct. 17	Georgia	Baton Rouge	W	4-1
Oct. 19	#23 Tennessee	Baton Rouge	L	0-3
Oct. 24	at Alabama	Tuscaloosa, Ala.	L	2-3
Oct. 26	at #14 Auburn	Auburn, Ala.	L	0-2
Oct. 29	at Nicholls State	Thibodaux, La.	L	1-2
Oct. 31	at Arkansas	Fayetteville, Ark.	L	2-3
Nov. 2	Southern	Baton Rouge	W	9-0

2004RECORD: 8-11-1
SEC: 2-8-1 (6TH SEC WEST)

DATE	OPPONENT	SITE	W/L	SCORE
Aug. 27	Southeastern La.	Baton Rouge	W	3-0
Aug. 29	Nicholls State	Baton Rouge	W	3-1
Sept. 3	Tulane	Baton Rouge	W	2-1 (OT)
Sept. 8	Stephen F. Austin	Baton Rouge	W	2-1 (20T)
Sept. 10	at Ohio State	Columbus, Ohio	L	0-4
Sept. 12	Dayton	Baton Rouge	L	0-3
Sept. 17	at Colorado	Boulder, Colo.	L	1-4
Sept. 19	Wyoming	Baton Rouge	W	1-0
Sept. 24	Kentucky	Baton Rouge	L	0-2
Sept. 26	Vanderbilt	Baton Rouge	L	1-2 (20T)
Oct. 1	at Ole Miss	Oxford, Miss.	W	2-1
Oct. 3	at Mississippi State	Starkville, Miss.	T	0-0
Oct. 8	at Georgia	Athens, Ga.	L	0-2
Oct. 10	at #7 Tennessee	Knoxville, Tenn.	L	1-2 (OT)
Oct. 15	Alabama	Baton Rouge	L	1-2
Oct. 17	at #19 Auburn	Auburn, Ala.	L	1-2
Oct. 22	#25 Florida	Baton Rouge	L	1-2
Oct. 24	at South Carolina	Columbia, S.C.	L	1-2
Oct. 29	at Arkansas	Fayetteville, Ark.	W	3-0
Oct. 31	Southern	Baton Rouge	W	10-0

2005RECORD: 8-10-2
SEC: 3-7-1 (3RD SEC WEST)

DATE	OPPONENT	SITE	W/L	SCORE
Aug. 26	vs. Oregon State	Eugene, Ore.	L	1-2 (OT)
Aug. 28	at Oregon	Eugene, Ore.	L	0-2
Sept. 4	at UL-Lafayette	Lafayette, La.	W	1-0 (OT)
Sept. 9	at Belmont	Nashville, Tenn.	W	2-0
Sept. 11	Jackson State	Baton Rouge	W	4-0
Sept. 13	McNeese State	Baton Rouge	W	2-1
Sept. 19	at Birmingham So.	Birmingham, Ala.	T	1-1
Sept. 23	at Kentucky	Lexington, Ky.	T	1-1
Sept. 25	at #20 Vanderbilt	Nashville, Tenn.	L	0-2
Sept. 30	Ole Miss	Baton Rouge	L	0-1
Oct. 2	Mississippi State	Baton Rouge	W	2-0
Oct. 7	Georgia	Baton Rouge	W	1-0
Oct. 9	#14 Tennessee	Baton Rouge	L	0-2
Oct. 14	at Alabama	Tuscaloosa, Ala.	L	1-3

Oct. 16	at Auburn	Auburn, Ala.	L	0-2
Oct. 21	at #19 Florida	Gainesville, Fla.	L	1-2
Oct. 23	South Carolina	Baton Rouge	L	0-3
Oct. 28	at Arkansas	Fayetteville, Ark.	W	4-3
Oct. 31	Southern	Baton Rouge	W	4-0

SEC TOURNAMENT

Nov. 3	vs. #16 Tennessee	Orange Beach, Ala.	L	0-2
--------	-------------------	--------------------	---	-----

2006RECORD: 9-8-3
SEC: 4-4-3 (3RD IN SEC WEST)

DATE	OPPONENT	SITE	W/L	SCORE
Aug. 25	vs. SMU	Richardson, Texas	L	0-2
Aug. 29	UL-Lafayette	Baton Rouge	W	2-0
Sept. 1	Sam Houston State	Baton Rouge	W	6-0
Sept. 3	Houston	Baton Rouge	W	6-1
Sept. 8	at Navy	Annapolis, Md.	L	0-2
Sept. 10	vs. Villanova	Annapolis, Md.	L	0-1 (20T)
Sept. 13	#14 Texas	Baton Rouge	L	2-4
Sept. 15	at South Alabama	Mobile, Ala.	W	3-0
Sept. 17	at Southern Miss	Hattiesburg, Miss.	W	2-1
Sept. 22	Vanderbilt	Baton Rouge	T	0-0
Sept. 24	Kentucky	Baton Rouge	W	3-2
Sept. 29	at Mississippi State	Starkville, Miss.	W	1-0
Oct. 1	at Ole Miss	Oxford, Miss.	T	1-1
Oct. 6	at #14 Tennessee	Knoxville, Tenn.	L	1-2
Oct. 8	at Georgia	Athens, Ga.	L	0-3
Oct. 13	Auburn	Baton Rouge	L	1-2
Oct. 15	Alabama	Baton Rouge	W	4-2
Oct. 20	at South Carolina	Columbia, S.C.	L	1-2
Oct. 22	#12 Florida	Baton Rouge	T	1-1
Oct. 27	Arkansas	Baton Rouge	W	1-0

2007RECORD: 12-5-7
SEC: 5-2-4 (SEC WEST CHAMPIONS)

DATE	OPPONENT	SITE	W/L	SCORE
Aug. 31	Southern Miss	Baton Rouge	W	3-0
Sept. 2	Louisiana Tech	Baton Rouge	W	2-0
Sept. 6	vs. Memphis	Birmingham, Ala.	W	7-2
Sept. 8	vs. Miami, Fla.	Birmingham, Ala.	W	4-1
Sept. 14	McNeese State	Baton Rouge	W	5-0
Sept. 16	at Houston	Houston, Texas	T	0-0
Sept. 18	at #4 Texas	Austin, Texas	T	2-2
Sept. 21	at College of Charleston	Charleston, S.C.	W	4-0
Sept. 23	vs. Davidson	Charleston, S.C.	L	0-3
Sept. 28	Mississippi State	Baton Rouge	W	1-0
Sept. 30	Ole Miss	Baton Rouge	T	1-1
Oct. 5	#6 Tennessee	Baton Rouge	W	3-0
Oct. 7	#18 Georgia	Baton Rouge	T	1-1
Oct. 12	at Auburn	Auburn, Ala.	L	0-2
Oct. 14	at Alabama	Tuscaloosa, Ala.	W	2-1
Oct. 19	at Vanderbilt	Nashville, Tenn.	W	2-0
Oct. 21	at Kentucky	Lexington, Ky.	T	1-1
Oct. 25	#25 South Carolina	Baton Rouge	T	1-1
Oct. 28	at #22 Florida	Gainesville, Fla.	L	0-5
Nov. 2	at Arkansas	Fayetteville, Ark.	W	1-0 (OT)

SEC TOURNAMENT

Nov. 7	vs. Auburn	Orange Beach, Ala.	T	2-2 *
Nov. 9	vs. #14 Florida	Orange Beach, Ala.	L	0-1 (20T)

NCAA TOURNAMENT

Nov. 16	vs. Samford	Tallahassee, Fla.	W	1-0 (20T)
Nov. 18	at #14 Florida State	Tallahassee, Fla.	L	0-4

* - Denotes a 4-2 decision in penalty kicks

2008

RECORD: 14-4-2

SEC: 7-3-1 (2ND SEC OVERALL; SEC WEST CHAMPS)

DATE	OPPONENT	SITE	W/L	SCORE
Aug. 22	South Alabama	Baton Rouge	W	2-0
Aug. 25	#18 BYU	Baton Rouge	W	4-1
Aug. 30	at Northwestern	Evanston, Ill.	W	2-0
Sept. 1	vs. Loyola-Chicago	Evanston, Ill.	W	2-1
Sept. 14	Centenary	Baton Rouge	W	7-0
Sept. 19	at Oklahoma	Norman, Okla.	W	4-0
Sept. 26	at Mississippi State	Starkville, Miss.	W	4-1
Sept. 28	at Ole Miss	Oxford, Miss.	L	0-1
Oct. 3	at Tennessee	Knoxville, Tenn.	L	1-2
Oct. 5	at Georgia	Athens, Ga.	W	2-1
Oct. 10	Auburn	Baton Rouge	W	2-1 (OT)
Oct. 12	Alabama	Baton Rouge	W	7-0
Oct. 17	Vanderbilt	Baton Rouge	W	1-0
Oct. 19	Kentucky	Baton Rouge	W	2-1
Oct. 23	at South Carolina	Columbia, S.C.	T	0-0
Oct. 26	#6 Florida	Baton Rouge	L	1-2
Oct. 31	Arkansas	Baton Rouge	W	3-1

SEC TOURNAMENT

Nov. 5	vs. Ole Miss	Orange Beach, Ala.	W	2-1
Nov. 7	vs. Tennessee	Orange Beach, Ala.	T	1-1*

NCAA TOURNAMENT

Nov. 14	vs. #24 Washington	College Station, Texas	L	2-3 (OT)
---------	--------------------	------------------------	---	----------

* - Denotes a 2-4 decision in penalty kicks

2009

RECORD: 15-4-5

SEC: 8-2-1 (2ND SEC OVERALL; SEC WEST CHAMPS)

DATE	OPPONENT	SITE	W/L	SCORE
Aug. 21	Memphis	Baton Rouge	L	0-2
Aug. 28	Southern Miss	Baton Rouge	W	3-0
Sept. 4	vs. Central Florida	Tampa, Fla.	T	0-0
Sept. 6	at South Florida	Tampa, Fla.	W	2-1
Sept. 11	Oklahoma	Baton Rouge	W	4-0
Sept. 13	at UL-Lafayette	Lafayette, La.	W	4-0
Sept. 18	vs. #1 North Carolina	Durham, N.C.	L	0-1
Sept. 20	at Duke	Durham, N.C.	T	2-2
Sept. 25	#8 Georgia	Baton Rouge	W	6-0
Sept. 27	Tennessee	Baton Rouge	W	5-1
Oct. 2	at Alabama	Tuscaloosa, Ala.	W	3-0
Oct. 4	at Auburn	Auburn, Ala.	W	2-0
Oct. 9	at Kentucky	Lexington, Ky.	L	0-1
Oct. 11	at Vanderbilt	Nashville, Tenn.	W	2-1 (OT)
Oct. 16	Ole Miss	Baton Rouge	T	0-0
Oct. 18	Mississippi State	Baton Rouge	W	4-0
Oct. 22	at #12 Florida	Gainesville, Fla.	L	0-4
Oct. 25	#10 South Carolina	Baton Rouge	W	1-0
Oct. 30	at Arkansas	Fayetteville, Ark.	W	4-1

SEC TOURNAMENT

Nov. 4	vs. Vanderbilt	Orange Beach, Ala.	W	4-2
Nov. 6	vs. Auburn	Orange Beach, Ala.	W	1-0
Nov. 8	vs. #14 South Carolina	Orange Beach, Ala.	T	1-1*

NCAA TOURNAMENT

Nov. 13	Arkansas-Pine Bluff	Baton Rouge	W	7-0
Nov. 15	#23 Texas A&M	Baton Rouge	T	1-1^

* - Denotes a 7-8 decision in penalty kicks

^ - Denotes a 2-4 decision in penalty kicks

2010

RECORD: 8-8-5

SEC: 4-4-3 (2ND SEC WEST)

DATE	OPPONENT	SITE	W/L	SCORE
Aug. 22	South Alabama	Baton Rouge	W	8-0
Aug. 28	at #23 Memphis	Memphis, Tenn.	L	0-1
Sept. 3	at #16 Wake Forest	Winston-Salem, N.C.	L	1-3
Sept. 5	vs. #23 Virginia Tech	Winston-Salem, N.C.	L	0-1
Sept. 9	at #10 BYU	Provo, Utah	T	0-0
Sept. 12	UL-Lafayette	Baton Rouge	W	1-0
Sept. 17	at #21 Illinois	Champaign, Ill.	L	0-1
Sept. 19	McNeese State	Baton Rouge	W	2-0
Sept. 24	at #17 Georgia	Athens, Ga.	L	0-1
Sept. 26	at Tennessee	Knoxville, Tenn.	T	1-1
Oct. 1	Alabama	Baton Rouge	T	0-0
Oct. 3	Auburn	Baton Rouge	W	2-1
Oct. 8	Kentucky	Baton Rouge	W	1-0 (2OT)
Oct. 10	Vanderbilt	Baton Rouge	L	0-1
Oct. 15	at Ole Miss	Oxford, Miss.	T	0-0
Oct. 17	at Mississippi State	Starkville, Miss.	W	6-2
Oct. 21	#10 Florida	Baton Rouge	L	0-2
Oct. 24	at #15 South Carolina	Columbia, S.C.	L	0-1
Oct. 29	Arkansas	Baton Rouge	W	1-0

SEC TOURNAMENT

Nov. 4	vs. Tennessee	Orange Beach, Ala.	W	1-0 (OT)
Nov. 5	vs. #16 South Carolina	Orange Beach, Ala.	T	1-1*

* - Denotes a 3-4 decision in penalty kicks

2011

RECORD: 13-8-1

SEC: 8-3 (2ND OVERALL SEC; SEC WEST CHAMPS)

DATE	OPPONENT	SITE	W/L	SCORE
Aug. 19	at Memphis	Memphis, Tenn.	L	1-3
Aug. 21	at UL-Lafayette	Lafayette, La.	W	3-0
Aug. 29	at NC State	Raleigh, N.C.	L	0-1
Sept. 2	at Rice	Houston, Texas	L	0-1 (2OT)
Sept. 6	at Houston	Houston, Texas	W	2-1
Sept. 9	Oregon	Baton Rouge	W	1-0
Sept. 11	#13 Pepperdine	Baton Rouge	T	1-1
Sept. 16	McNeese State	Baton Rouge	W	1-0
Sept. 19	Oklahoma	Baton Rouge	W	2-1
Sept. 23	Mississippi State	Baton Rouge	W	5-1
Sept. 25	Ole Miss	Baton Rouge	W	3-2
Sept. 30	#10 Tennessee	Baton Rouge	W	2-0
Oct. 2	Georgia	Baton Rouge	W	2-1
Oct. 7	at Vanderbilt	Nashville, Tenn.	L	1-2
Oct. 9	at Kentucky	Lexington, Ky.	W	2-0
Oct. 14	at Auburn	Auburn, Ala.	L	1-3
Oct. 16	at Alabama	Tuscaloosa, Ala.	W	2-0
Oct. 20	South Carolina	Baton Rouge	L	1-4
Oct. 23	at #11 Florida	Gainesville, Fla.	W	1-0
Oct. 28	at Arkansas	Fayetteville, Ark.	W	3-0

SEC TOURNAMENT

Nov. 2	vs. Auburn	Orange Beach, Ala.	L	0-3
--------	------------	--------------------	---	-----

NCAA TOURNAMENT

Nov. 11	at #21 Texas A&M	College Station, Texas	L	0-4
---------	------------------	------------------------	---	-----

BRIAN LEE 2005-Present



YEAR	OVERALL	SEC
2005	8-10-2	3-7-1 (3rd SEC West)
2006	9-8-3	4-4-3 (3rd SEC West)
2007	12-5-7	5-2-4 (SEC West Champions)
2008	14-4-2	7-3-1 (SEC West Champions)
2009	15-4-5	8-2-1 (SEC West Champions)
2010	8-8-5	4-4-3 (2nd SEC West)
2011	13-8-1	8-3-0 (SEC West Champions)
Totals	79-47-25	39-25-13

GEORGE FOTOPOULOS 2000-2004



YEAR	OVERALL	SEC
2000	15-6-0	5-4 (2nd SEC West)
2001	7-8-3	1-6-2 (6th SEC West)
2002	12-5-3	2-3-3 (3rd SEC West)
2003	10-9-1	2-7 (6th SEC West)
2004	8-11-1	2-8-1 (6th SEC West)
Totals	52-39-8	12-28-6

DANIELLE FOTOPOULOS 2004



YEAR	OVERALL	SEC
2004	8-11-1	2-8-1 (6th SEC West)
Totals	8-11-1	2-8-1

GREGG BOGGS 1997-1999



YEAR	OVERALL	SEC
1997	0-18	0-8 (6th SEC West)
1998	8-11-2	3-5 (2nd SEC West)
1999	4-15-1	2-7 (6th SEC West)
Totals	12-44-3	5-20

MIRIAM HICKEY 1995-1996



YEAR	OVERALL	SEC
1995	11-9-1	5-3 (2nd SEC West)
1996	11-8	2-6 (5th SEC West)
Totals	22-17-1	7-9

LSU VS. ALL OPPONENTS

OPPONENT	RECORD VS.	FIRST GAME SCORE	LAST GAME SCORE
Alabama	6-9-2	1995 - Alabama, 2-0	2011 - LSU, 2-0
Alabama A&M	3-0	2000 - LSU, 10-1	2002 - LSU, 9-0
Arkansas	11-5-1	1995 - LSU, 2-1	2011 - LSU, 3-0
Arkansas-Little Rock	2-1	1995 - LSU, 5-0	1997 - Ark-Little Rock, 2-0
Auburn	8-12-1	1995 - LSU, 2-1	2011 - Auburn, 3-0
Auburn-Montgomery	1-0	2001 - LSU, 4-1	2001 - LSU, 4-1
Belmont	1-0	2005 - LSU, 2-0	2005 - LSU, 2-0
Birmingham Southern	1-0-1	2003 - LSU, 3-0	2005 - Tie, 1-1
BYU	1-0-1	2008 - LSU, 4-1	2010 - Tie, 0-0
Centenary	2-1	1995 - Centenary, 4-0	2008 - LSU, 7-0
Central Florida	0-0-1	2009 - Tie, 0-0	2009 - Tie, 0-0
Clemson	0-1	1998 - Clemson, 7-0	1998 - Clemson, 7-0
College of Charleston	1-0	2007 - LSU, 4-0	2007 - LSU, 4-0
Colorado	0-2-1	1996 - Colorado, 2-1	2004 - Colorado, 4-1
Colorado College	0-1	1997 - Colorado College, 3-0	1997 - Colorado College, 3-0
Coastal Carolina	1-0	2003 - LSU, 2-1	2003 - LSU, 2-1
Creighton	0-2	1996 - Creighton, 3-1	1997 - Creighton, 2-1
Davidson	0-1	2007 - Davidson, 3-0	2007 - Davidson, 3-0
Dayton	0-1	2004 - Dayton, 3-0	2004 - Dayton, 3-0
Duke	0-0-1	2009 - Tie, 2-2	2009 - Tie, 2-2
Embry-Riddle	1-0	2000 - LSU, 2-0	2000 - LSU, 2-0
Florida	1-12-2	1995 - Florida, 7-0	2011 - LSU, 1-0
Florida State	1-2-1	1995 - Tie, 1-1	2007 - Florida State, 4-0
Georgia	5-7-1	1996 - Georgia, 3-1	2011 - LSU, 2-1
Houston	2-0-1	2006 - LSU, 6-1	2011 - LSU, 2-1
Illinois	0-1	2010 - Illinois, 1-0	2010 - Illinois, 1-0
Illinois State	1-0	1996 - LSU, 5-0	1996 - LSU, 5-0
Jackson State	2-0	2003 - LSU, 12-0	2005 - LSU, 4-0
Jacksonville State	1-0	1996 - LSU, 5-1	1996 - LSU, 5-1
Kansas	0-1	1995 - Kansas, 2-1	1995 - Kansas, 2-1
Kentucky	4-9-2	1995 - Kentucky, 4-0	2011 - LSU, 2-0
Louisiana-Lafayette	9-0	2000 - LSU, 4-0	2011 - LSU, 3-0
Louisiana-Monroe	3-0-1	1999 - LSU, 5-0	2002 - LSU, 4-0
Louisiana Tech	1-0	2007 - LSU, 2-0	2007 - LSU, 2-0
Loyola-Chicago	1-0	2008 - LSU, 2-1	2008 - LSU, 2-1
Loyola (Md.)	1-0	2003 - LSU, 2-0	2003 - LSU, 2-0
Loyola (N.O.)	1-0	2002 - LSU, 7-0	2002 - LSU, 7-0
Maryland	0-1	1998 - Maryland, 7-0	1998 - Maryland, 7-0
Md.-Baltimore County	1-0	1995 - LSU, 2-1	1995 - LSU, 2-1
McNeese State	8-1	1996 - LSU, 9-0	2011 - LSU, 1-0
Memphis	3-3	1995 - LSU, 5-0	2011 - Memphis, 3-1
Miami (Fla.)	1-1	2002 - Miami, 1-0	2007 - LSU, 4-1
Mississippi State	14-2-1	1995 - LSU, 2-0	2011 - LSU, 5-1
Navy	0-1	2006 - Navy, 2-0	2006 - Navy, 2-0
New Mexico	0-0-1	1998 - Tie, 2-2	1998 - Tie, 2-2
Nicholls State	5-1	1999 - LSU, 6-0	2004 - LSU, 3-1
North Carolina	0-1	2009 - North Carolina, 1-0	2009 - North Carolina, 1-0
North Carolina State	0-2	1997 - NC State, 2-0	2011 - NC State, 1-0
North Texas	0-2	1995 - North Texas, 4-2	1998 - North Texas, 3-0
Northwestern	1-0	2008 - LSU, 2-0	2008 - LSU, 2-0
Northwestern State	3-0	1998 - LSU, 2-0	2001 - LSU, 1-0
Ohio State	0-1	2004 - Ohio State, 4-0	2004 - Ohio State, 4-0
Oklahoma	4-0-1	1996 - LSU, 2-0	2011 - LSU, 2-1
Oklahoma State	0-2	1999 - Oklahoma State, 3-1	2000 - Oklahoma State, 2-0
Ole Miss	8-6-4	1995 - LSU, 2-0	2011 - LSU, 3-2
Oregon	1-1	2005 - Oregon, 2-0	2011 - LSU, 1-0
Oregon State	0-1	2005 - Oregon State, 2-1 (OT)	2005 - Oregon State, 2-1 (OT)
Pepperdine	0-0-1	2011 - Tie, 1-1	2011 - Tie, 1-1
Rice	0-1	2011 - Rice, 1-0 (20T)	2011 - Rice, 1-0 (20T)
Sam Houston State	1-0	2006 - LSU, 6-0	2006 - LSU, 6-0
Samford	1-0	2007 - LSU, 1-0 (20T)	2007 - LSU, 1-0 (20T)
San Diego	0-1	1999 - San Diego, 7-0	1999 - San Diego, 7-0
Saint Mary's	0-1	1997 - St. Mary's, 3-0	1997 - St. Mary's, 3-0
San Francisco	0-1	1997 - San Francisco, 3-1	1997 - San Francisco, 3-1
South Alabama	5-4	1995 - South Alabama, 2-1 (OT)	2010 - LSU, 8-0
South Carolina	2-8-5	1995 - LSU, 1-0	2011 - South Carolina, 4-1
South Florida	1-0	2009 - LSU, 2-1	2009 - LSU, 2-1
Southeastern La.	5-1	1995 - LSU, 5-0	2004 - LSU, 3-0
Southern	3-0	2003 - LSU, 9-0	2005 - LSU, 4-0
Southern Methodist	0-3	1997 - SMU, 7-0	2006 - SMU, 2-0
Southern Miss	3-0	2006 - LSU, 2-1	2009 - LSU, 3-0
Stephen F. Austin	3-0	1995 - LSU, 6-0	2004 - LSU, 2-1 (20T)
Stetson	1-0	2000 - LSU, 2-0	2000 - LSU, 2-0
Tennessee	4-10-2	1996 - Tennessee, 4-2	2011 - LSU, 2-0
Texas	0-3-1	2001 - Texas, 4-0	2007 - Tie, 2-2
Texas A&M	0-1-1	2009 - Tie, 1-1	2011 - Texas A&M, 4-0
Texas Christian	1-1	1998 - LSU, 3-0	1999 - TCU, 7-0
Texas Tech	1-1	1995 - Texas Tech, 2-1	2000 - LSU, 2-1
Troy State	2-0	2000 - LSU, 4-0	2002 - LSU, 7-0
Tulane	3-3-1	1996 - LSU, 6-2	2004 - LSU, 2-1 (OT)
Vanderbilt	5-9-2	1995 - Vanderbilt, 6-0	2011 - Vanderbilt, 2-1
Villanova	0-1	2006 - Villanova, 1-0 (20T)	2006 - Villanova, 1-0 (20T)
Virginia Tech	0-1	2010 - Virginia Tech, 1-0	2010 - Virginia Tech, 1-0
Wake Forest	0-2	1998 - Wake Forest, 5-0	2010 - Wake Forest, 3-1
Washington	0-1	2008 - Washington, 3-2 (OT)	2008 - Washington, 3-2 (OT)
Wyoming	1-0	2004 - LSU, 1-0	2004 - LSU, 1-0

A

Accomando, Angela (1995, '96, '97)
 Agar, Chelsea (2001, '02, '03, '04)
 Alcoser, Nazily (2008, '09)
 Alexander, Courtney (2009, '10)
 Anderson, Meagan (1998)
Anderson, Nina (2010, '11)
 Anderson, Stephanie (1995, '96)
Arlitt, Alex (2011)
 Atwell, Abby (2000)

B

Banks, Carlie (2009, '10, '11)
 Bech, Brenna (1995, '96)
 Bennett, Meg (1998 '99)
 Benson, Sarah (2007)
 Best, Christina (2003)
 Bishop, Stacy (2003, '04)
Blades, Kaley (2011)
 Boudreau, Taryne (2007, '09, '10, '11)
 Bourgeois, Elise (2006)
 Bowman, Katy (2000)
 Brown, Artie (2001, '02, '03, '04)
 Bruce, Kristi (1995, '96)
 Bush, Nikki (2006, '07, '08, '09)

C

Cadenhead, Sara (2002)
Calloway, Jodi (2011)
 Calvin, Katie (2000)
Cancienne, Emily (2010, '11)
 Carreno, Amanda (2006, '07, '08, '09)
 Chapman, Allysha (2009, '10, '11)
 Cherry, Kayce (1996)
 Clarke, Melissa (2005, '07, '08, '09)
 Cook, Alex (2011)
 Cook, Amanda (1995, '96, '97, '98)
 Cooper, Jackie (1995, '96)
 Crawford, Casey (2006, '07, '08)
 Culpepper, Leigh (2002)

D

Davis, Holly (2004, '05)
 Dean, Kara (1999, 2000, '01)
 DeCespedes, Michelle (2003, '04)
 deHay, Jen (2000, '02, '03)
 Deitering, Gina (2000)
 Delage, Angie (1998)
 DesOrmeaux, Robyn (2001, '02, '03, '04)
 Dexter, Kasey (2000, '01, '02, '03)
 Didier, Jill (1999)
 Drake, Suzanne (2001, '02, '03, '04)

E

Eggleston, Addie (2010, '11)
 Ellender, Caroline (1999, 2000)

F

Ford, Stephanie (2003, '04)
 Frischhertz, Kristin (2002)

G

Gaubert, Sally (1995, '96, '97)
 Gautreaux, Kelly (2009)
 Gilbert, Sarah (1997, '98, '99, 2000)
 Godbolt, Veronica (2005, '07, '08)
 Gunning, Ashleigh (2003)
 Gutierrez, Wendy (1997, '98, '99, 2000)

H

Hadzic, Julie (2001, '02)
 Haman, Christine (2002, '03, '04)
 Hartman, Rachel (2006)
 Hastings, Marie (2004, '05, '06)
 Heintz, Mandy (1999, 2000, '01, '02)
 Holladay, Allison (1995)
 Huntzinger, Amanda (1998, '99)

I

Ieyoub, Natalie (2009, '10, '11)
 Isom, Mo (2008, '09, '10, '11)
 Iver, Leeza (2005, '06)

J

Jacobsen, Brooke (1995)
 Jacqmin, Megan (2002)
 Jobe, Hannah (2008, '10)
 Johnson, Rikki (1995, '96, '97, '98)
 Johnson, Tricia (2009, '10)
 Jones, Katie (2000)
 Jones, Roslyn (2005, '06, '07, '08)

K

Keath, Danielle (2001, '02, '03, '04)
 Keating, Stephanie (2002, '03)
 Keenan, Suzanna (1998, '99)
 Keenlside, Kristina (1999)
 King, Jennifer (2001)
 King, Jessica (2001)
Kinneman, Megan (2010, '11)
 Klatter, Laura (2000, '01, '02, '03)
 Krupa, Sara (1998, '99)

L

Lagow, Katherine (2006, '07, '08, '09)
 Lanclos, Aja (1997)
 Lindsay, Somalia (2000)
 Linzay, Hannah (2009)
 Lowe, Brittany (2006, '07, '08, '09)
Lubin, Reyna (2009, '10, '11)
 Lum, Lindsay (2007)
 Luparello, Catherine (2009, '10)

M

Makasini, Michelle (2006, '07, '08)
 Marschall, Elizabeth (2000, '01, '02, '03)
 Martineau, Natalie (2010, '11)
 Mason, Amy (1996, '97)
 McDougall, Stacie (2001, '02, '05)
 McGovern, Leigh (1999, 2000, '01, '02)
 McKinney, Michelle (1995, '96)
McLain, Shannon (2010, '11)
McLaughlin, Nicole (2011)
 Meesey, Heather (1998)
 Mendoza, Ana (1995)
 Miller, Shannon (1995, '96)
 Mitnick, Ashley (1999, 2000, '01, '02)
 Mitnick, Tara (2002, '03, '04, '05)
 Montevirgen, Shelli (1995, '96)
 Moseley, Jackie (2005, '06, '07, '08)
Murphy, Danielle (2010, '11)
 Murphy, Kellie (2008, '09, '10, '11)

N

Narum, Kendall (2010)
 Neumann, Julie (2003, '04, '05, '06)
 Newton, Lisa (2002, '04, '05)

O

Otilio, Bonnie (1999, 2000, '01)

P

Parker, Jordan (2003, '04)
 Perry, Dione (1995, '96, '97, '98)
 Phillips, Joleen (2003, '04, '05, '06)
 Picken, Lynsey (1996)
 Pitre, Julie (1999)
 Pollock, Sara (2004, '05, '06, '07)
 Porter, Amy (2010)
 Potts, Brittany (2008)
 Potts, Chelsea (2006, '07, '08, '09)
 Powers, Jessica (1995, '96)
 Prichard, Laura (1998, '99)



ALEX RAMSEY

Q

Quick, Wendy (1996, '97)

R

Ramsey, Alex (2010, '11)
 Ranken, Catherine (1995, '96, '97, '98)
 Richards, Kennedy (2006, '07)
 Ripple, Kate (2003, '04, '05)
 Rojas, Melissa (2000)
 Rutledge, Malorie (2006, '07, '08, '09)

S

Sanderson, Sammy (2005)
 Sausser, Mallery (2001)
 Schmidt, Donna (1995)
 Shelton, Melissa (1999, 2000, '01, '02)
 Sprung, Nicole (2000)
 Steakley, Lia (1997)
 Stubbs, Kelly (1996)
 Sutherland, Elena (2004, '05)

T

Thomas, Katie (1996, '97, '98, '99)

V

Vanderpool, Caroline (2004, '05, '06, '07)
 Vaughan, Kathi (1995, '96)
 Volger, Valerie (2004, '05, '06, '07)

W

Walsh, Kathleen (2006, '07)
 Warnock, Bryna (1999, 2000)
 West, Haley (2008)
 Williams, Stephanie (1995, '96)

Y

Yepez, Rachel (2006, '07, '08, '09)

Z

Zimmerman, Colleen (2000, '01)
 Zurburg, Heather (2003)

Bold indicates current team member

LSUsports.net

The Official Website of LSU Athletics.
Live pregame video, live audio and
on-demand highlights in the
Geaux Zone.



LSUsports.net/connect

Connect like never before to your favorite LSU Athletics teams, coaches and departments online and on your smartphone. LSU Athletics' complete Social Media Directory including Facebook pages, twitter accounts and blogs are online at LSUsports.net/connect.

Teams

LSU Football	@LSUfbal
LSU Men's Basketball	@LSUBasketball
LSU Women's Basketball	@LSUwbkb
LSU Baseball	@LSUBaseball
LSU Softball	@LSU_Softball
LSU Men's Golf	@LSUMensGolf
LSU Women's Golf	@LSUWomensGolf
LSU Gymnastics	@LSUGym
LSU Swimming & Diving	@LSUSwimDive
LSU Track & Field	@LSUTrackField
LSU Soccer	@LSUSoccer
LSU Men's Tennis	@LSUTennis
LSU Women's Tennis	@LSUwten
LSU Volleyball	@LSUVolleyball

Coaches

Les Miles	@LSUCoachMiles
Nikki Caldwell	@NikkiCaldwell
Beth Torina	@BethTorina
Dave Geyer	@LSUCoachGeyer
Jeff Brown	@LSUCoachJBrown
Fran Flory	@LSUCoachFran
Karen Bahnsen	@LSUCoachBahnsen
Will Davis	@willd52
Tasha Butts	@TashaButts
Tony Perotti	@TonyPerotti
Howard Dobson	@HWDobson
Lindsay Leftwicht	@LLefty18
Alexis Rather	@Alexis_Rather

Departments

LSUsports.net	@LSUsports
LSU Ticket Office	@LSUtitix
LSUshop.net	@LSUshop
LSUpix.net	@LSUpix
LSU Sports Properties	@LSUSP
LSU Compliance	@LSUCompliance
LSU Event Management	@LSUEM
LSU Publications Office	@LSUPublications
LSU Tiger Girls	@LSUTigerGirls
LSU Equipment Managers	@LSUFBEquipment
LSU Sports Nutrition	@HealthyTigerLSU
LSU Final Score	@LSUfinalscore
LSUsports.net RSS Feed	@LSUsportsNews
LSU Geaux Zone RSS Feed	@LSUGeauxZone
Tiger Stadium	@LSUTigerStadium
Mike The Tiger	@LSUMikeTiger
Mike's Kids Club	@LSUMKC
Tiger Athletic Foundation	@LSUTAF
LSU Academic Center	@LSUAcademicCtr

University

Official University	@LSU
University News	@LSUnews

Administration

Herb Vincent	@LSUHerbVin
Brian Broussard	@broussardbrian
Michael Bonnette	@LSUBonnette
Kent Lowe	@LSUKent
Bill Martin	@LSUBillMartin
Will Stafford	@WillStaffordLSU
Jake Terry	@LSUJake
Jason Feirman	@jfeirman
Krystal Bennett	@KrystalBennett
Tommy Moffitt	@TommyMoffitt
Jamie Mascari	@JamieMascari
Daniel Nunes	@dnuneslsu
Luke Lovell	@Luke_Lovell
Lauren Taylor	@geauxLT
Erin St. Ledger	@ErinStLedger
Todd Politz	@tpolitz
Jayson Santos	@M_Compliant_M
Quinlan Duhon	@LSUQuinlanDuhon



2012 AWARD WINNERS



ALEX ARLITT

SEC ALL-FRESHMAN TEAM



TARYNE BOUDREAU

FIRST-TEAM ALL-SEC



JODI CALLOWAY

SEC ALL-FRESHMAN TEAM
TOPDRAWERSOCCER.COM TOP 100 FRESHMEN



ALLYSHA CHAPMAN

SEC CO-DEFENSIVE PLAYER OF THE YEAR
FIRST-TEAM ALL-SEC
NSCAA THIRD-TEAM ALL-SOUTH REGION



NATALIE MARTINEAU

SECOND-TEAM ALL-SEC

HOME SCHEDULE 2012

AUGUST

24	Rice	7 p.m.
26	NC State	1 p.m.
31	Stephen F. Austin	7 p.m.

SEPTEMBER

2	Houston	1 p.m.
7	Florida International	7 p.m.
10	Memphis	7 p.m.
14	Texas A&M*	7 p.m.
16	Alabama*	1 p.m.
21	Auburn*	7 p.m.
23	Kentucky*	1 p.m.

OCTOBER

5	Florida*	6.30 p.m.
7	Vanderbilt*	1 p.m.
25	Arkansas*	7 p.m.



ALL TIMES ARE CENTRAL
AND ARE SUBJECT TO CHANGE
* DENOTES SEC OPPONENT