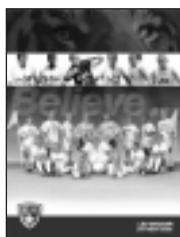

TABLE OF CONTENTS



ON THE COVER

BOTTOM (l to r):

Michelle De Cespedes, Joleen Phillips, Kate Ripple, Tara Mitnick, Stacy Bishop, Stephanie Ford, Jordan Parker, Julie Neumann

TOP (l to r): Chelsea Agar,

Danielle Keath, Christine Haman, Robyn DesOrmeaux, Heather Zurburg, Suzanne Drake, Artie Brown, Ashleigh Gunning

PREVIEW

2004 Season Outlook	2
2004 Opponents	4
Roster Breakdown	8

MEET THE TEAM

Co-Head Coach Danielle Fotopoulos	10
Co-Head Coach George Fotopoulos	11
Assistant Coach Ricky Zambrano	12
Player Profiles	13

REVIEW

2003 Season in Review	28
2003 Final Statistics	30
2003 SEC Year in Review	31
2003 SEC Statistical Leaders	32
SEC Championship History	34

HISTORY

LSU Record Book	36
All-Time Honors	38
Letterwinners	39
Year-by-Year Results	40
Record vs. Opponents	42

THIS IS LSU

Campus Life	44
Academics	46
CHAMPS	47
Soccer Facilities	48
Andonie Sports Museum	49
Broussard Center for Athletic Training	50
Strength and Conditioning	51
Louisiana and Baton Rouge	52
Athletics Director Skip Bertman	53
Media Information/Support Staff	54
www.LSUsports.net	55
Tiger Soccer Camp/Booster Info	56

2004 LSU SOCCER SCHEDULE

AUGUST

27	Southeastern La.	7 p.m.	10	at Tennessee *	1 p.m.
29	Nicholls State	2 p.m.	15	Alabama *	7 p.m.

SEPTEMBER

3	Tulane	7 p.m.	17	Auburn *	2 p.m.
8	Stephen F. Austin	7 p.m.	22	Florida *	7 p.m.
10	Ohio State	7:30 p.m.	24	at South Carolina *	1 p.m.
12	Dayton	11:30 a.m.	29	Arkansas *	7 p.m.

17	Colorado	4 p.m.	31	Southern (Mayors' Cup)	1 p.m.
19	Wyoming	11 a.m.			
24	Kentucky *	7 p.m.			
26	Vanderbilt *	2 p.m.			

OCTOBER

1	at Ole Miss *	7 p.m.
3	at Mississippi State *	1 p.m.
8	at Georgia *	7 p.m.

* - SEC matches

^ - Buckeye Classic at Columbus, Ohio | # - Colorado Classic at Boulder, Colorado



CREDITS

Editor: Jeff Schneider
 Assistan Editor: Patrick Meehan
 Design and Layout: Peter Hoang
 Cover Design: David Hurd
 Photography: Steve Franz
 Printer: EBSCO Media

QUICK FACTS

UNIVERSITY

LOCATION:	Baton Rouge, La.
FOUNDED:	1860
ENROLLMENT:	31,582
NICKNAME:	Tigers or Fighting Tigers
FACILITY:	LSU Soccer Complex (1,500)
ALL-TIME HOME RECORD:	47-34-5
MASCOT:	Mike V (Live Bengal Tiger)
COLORS:	Purple and Gold
CONFERENCE:	Southeastern (Western Division)
ISSA:	Central Region
AFFILIATION:	NCAA Division I
PRESIDENT:	Dr. William L. Jenkins
FACULTY REPRESENTATIVE:	Kenneth E. Carpenter

ATHLETICS DEPARTMENT

ATHLETICS DIRECTOR:	Stanley "Skip" Bertman
SENIOR ASSOCIATE AD:	Dan Radakovich
ASSOCIATE AD/SWA:	Judy Southard
ASSOCIATE AD/INTERNAL OPERATIONS:	Verge Ausberry
ASSOCIATE AD/INTERNAL RELATIONS:	Bo Bahnsen
ASSOCIATE AD/BUSINESS:	Mark Ewing
ASSOCIATE AD/EXTERNAL AFFAIRS:	Herb Vincent
ASSOCIATE AD/COMPLIANCE:	Chris Howard

SOCCER STAFF

CO-HEAD COACH:	George Fotopoulos
	Alma Mater: University of Tampa, 1992
	Fotopoulos' Record at LSU: 44-28-7 (4 Seasons)
	Career Record: 64-42-8 (6 Seasons)
CO-HEAD COACH:	Danielle Fotopoulos
	Alma Mater: Florida, 1998
	Fotopoulos' Record at LSU: First Season
	Career Record: First Season
ASSISTANT COACH:	Ricky Zambrano (Third Season)
	Alma Mater: St. Thomas, 1996

TEAM INFORMATION AND HISTORY

2003 RECORD:	10-9-1
SEC RECORD:	2-7 (Sixth in the West)
POSTSEASON:	None
STARTERS RETURNING AND LOST:	7/4
LETTERWINNERS RETURNING AND LOST:	17/6
NEWCOMERS:	7
TOP RETURNEES:	Stacy Bishop, Artie Brown, Robyn DesOrmeaux, Tara Mitnick
TOP NEWCOMERS:	Sara Pollock, Holly Davis, Caroline Vanderpool
INAUGURAL SEASON:	1995
OVERALL RECORD:	78-89-11

SPORTS INFORMATION

ASSISTANT AD/SPORTS INFORMATION DIRECTOR:	Michael Bonnette
SENIOR ASSOCIATE SID:	Kent Lowe
ASSOCIATE SID:	Laurie Cannon
ASSOCIATE SID:	Bill Franques
ASSOCIATE SID:	Brian Miller
ASSOCIATE SID:	Melissa Reynaud
PUBLICATIONS DIRECTOR:	Jason Feirman
GRAPHIC DESIGN COORDINATOR:	David Hurd
GRAPHIC DESIGN COORDINATOR:	Annie Martin
PUBLICATIONS STUDENT ASSISTANTS:	Krystal Bennett, Peter Hoang
PHOTOGRAPHER:	Steve Franz
SOCCER CONTACT:	Jeff Schneider
SECRETARY:	Pat Fredericks
STUDENT ASSISTANTS:	Tony Autin, Jessica Bayer, Laura Covington, Natalie Grantham, Bill Martin, Kerri McGimsey, Jeff Schneider, Will Stafford

CONTACT INFORMATION (area code 225)

SPORTS INFORMATION:	578-8226
SPORTS INFORMATION FAX:	578-1861
JEFF SCHNEIDER'S CELL:	241-8430
EMAIL:	jschne8@lsu.edu
SOCCER OFFICE:	578-8256
LSU SOCCER COMPLEX PRESS BOX:	578-0636
LSU ATHLETIC DEPARTMENT:	578-0628
TICKET OFFICE:	578-2184
WEBSITE:	www.LSUsports.net

MAILING ADDRESS

LSU Sports Information
 P.O. Box 25095
 Baton Rouge, La. 70894-5095

Reason to Believe

A winning season is an obvious goal for any athletic team, but for most, bigger aspirations exist. That is true for the LSU soccer team. The Tigers are coming off of a 10-9-1 season which included a multitude of positive moments and accomplishments. But the program seeks much more in 2004, and that sense of hunger has created a true "Reason to Believe."

The Tigers enter the 2004 season still attempting to propel themselves to the top of the always-competitive Southeastern Conference. LSU was a mere 2-7 in conference matches in 2003, but that record was deceiving. The Tigers dropped three matches by just one goal and two others by scores of 2-0.

The Tigers will be led by co-head coaches George and Danielle Fotopoulos this season, one of the rare husband-wife head coaching combos in collegiate soccer.

George Fotopoulos enters his fifth season with the program after serving as head coach for the past four years, compiling a 44-28-7 record. His wife Danielle, who served as a volunteer assistant coach last season, will look to utilize her knowledge and credibility to bolster the Tigers' staff. The former University of Florida standout is the NCAA's all-time leader in both points and goals for men or women. Fotopoulos was a member of the United States Women's World Cup Team that won gold in 1999.

The seven starters and 17 letterwinners the Tigers return from last season include their two top goal-scorers, their starting goalkeeper and the majority of their defense. LSU will need to replace seven letterwinners and four starters from last season, but seven newcomers -- six true freshmen and one junior transfer -- will help fill the void.



STACY BISHOP



ARTIE BROWN

FORWARDS

The strength of LSU's team will be found at this position, as the Tigers' top two offensive weapons, senior Artie Brown and sophomore Stacy Bishop, both return in 2004.

Brown, a Baton Rouge native who has tallied 26 goals in her three seasons at LSU, led the team with 13 goals and 29 points a year ago. Brown's totals, which ranked second and fifth, respectively, among the SEC garnered her LSU's Offensive MVP award and her third straight All-Louisiana honor.

"We hope that Artie will continue where she left off during her junior year and have a stellar senior season," said George Fotopoulos. "She has been one of our most productive forwards in the last three years. She has had a very good career here. She's earned all-conference (2001 All-SEC second team) honors, while garnering many other accolades. I expect that she will finish her career as one of the top forwards in LSU history."

Bishop, a native of Land O'Lakes, Fla., returns after a superb freshman season. In 2003 she recorded 12 goals, including four game-winners, plus five assists for a total of 29 points. Bishop displayed her offensive prowess early on as she notched a five-goal performance in only the second game of her career, a 12-0 LSU victory over Jackson State. Bishop's five goals for 10 points established single-game school records in both categories and helped her earn 2003 Louisiana Freshman of the year honors.

"Any positive play we get from Stacy will be great," said Fotopoulos. "She still has some learning and growing to do, but in time I believe she has the ability to separate herself as one of the top forwards in the conference."

Adding depth to the forward position will be sophomores Michelle DeCespedes and Joleen

Philipps, who each contributed significantly a year ago. DeCespedes, who was limited to 16 games while battling an early season leg injury, still produced five goals and an assist. Philipps saw action in 19 games last season, scoring four goals. Alongside Brown and Bishop, both DeCespedes and Philipps will be counted on heavily in 2004 to in order for the Tigers to be a successful offensive unit.

MIDFIELDERS

The Tigers' midfield will be highlighted by returning starter Kate Ripple, but will also include two new members. Senior Chelsea Agar and sophomore Ashleigh Gunning, two of LSU's top defenders from a year ago, move to the position.

"We are changing our system of play and our team is going to be very defensive-minded," said Fotopoulos. "In our new system we're really trying to make our midfield into a second line of defense, with our first line being our back four."

The change will undoubtedly benefit players such as Agar and Gunning, who will use their speed and athleticism as former defenders to enhance the new system.

"Our flank midfield positions are also going to be very strong," said Fotopoulos. "I think people like Kate Ripple and Christine Haman will be counted on. We are also possibly looking at Tara Mitnick to move into the midfield, which would give us nothing but strength at that position."

Ripple played in all 20 games for the Tigers a year ago, notching one goal while contributing three assists in her first season with the Tigers. For her efforts, Ripple was named to the All-Louisiana second-team and was awarded the team's strength and conditioning award.

Haman and sophomore Julie Neumann will again be counted on after contributing significant minutes in 2003. Two true freshmen, Caroline Vanderpool and Marie Hastings, also look to make

"We hope that Artie will continue where she left off during her junior year and have a stellar senior season. She has been one of our most productive forwards in the last three years."

- George Fotopoulos



KATE RIPPLE

an impact in the Tigers' midfield. Vanderpool, a native of Quebec, comes to Baton Rouge after playing on the U19 Canadian National team. Hastings, a native of Gainesville, Fla., joins the Tigers after earning second-team all-state accolades as a senior.

DEFENDERS

The defense that has always been a focal point of Fotopoulos' system was evidenced in 2003, when the Tigers recorded six shutouts and did not allow more than three goals in any conference match.

Even with LSU's top defenders moving to the midfield, the unit will still be formidable.

Tara Mitnick, a 2003 Soccer Buzz All-Central Region third team selection, is arguably the most skilled defender on LSU's roster. Seniors Suzanne Drake and Danielle Keath could each have considerable playing time at this position after both played more offensive-minded roles in 2003.

Sophomores Stephanie Ford and Jordan Parker should add depth to the Tigers' defense this season. Ford played in 12 games as a freshman.

Three new faces -- junior Holly Davis and freshmen Elena Sutherland and Sara Pollock -- will also join the backfield this season.

Davis, a junior transfer from nationally-ranked Texas A&M, could become one of the Tigers' best overall defenders after playing in 28 games in two seasons with the Aggies.

"Holly brings a great amount of experience to the team. She helped lead Texas A&M to a final-eight appearance back in 2002 and I expect she will compete for our starting left back position," said Fotopoulos.

Sutherland, of Sugarland, Texas, and Pollock, of Baton Rouge, are expected to compete for a starting job.

GOALKEEPERS

Robyn DesOrmeaux, a two year starter in the net for the Tigers, enters the 2004 season as LSU's top returning goalkeeper. The senior from Carencro, La., was named the Tigers' Defensive MVP last season, after leading a unit that recorded six shutouts.

"I think Robyn is somebody that we relied on greatly last year. She was our defensive MVP and she kept us in a lot of games," said



ROBYN DESORMEAUX

Fotopoulos. "Right now she's our No. 1 because she has a tremendous amount of experience and is someone that we are comfortable can be a difference-maker in our back line."

However, sophomore Heather Zurburg, who played in five games a year ago, will push for playing time along with true freshmen Keeli Cahalan and Valerie Vogler.

"We also return Heather Zurburg and bring in some new goalkeepers, so this may be the first time in a long time that Robyn will be pushed and tested a little," said Fotopoulos.

"Keeli is a highly-touted goalkeeper out of the state of Florida," said Fotopoulos. "She brings a lot of quickness and good ball-handling ability, and will compete for the starting goalkeeper position."

Vogler, a three-year starter at Oakville Senior High in St. Louis, was a first-team all-conference selection in 2001 after helping her team to a district championship that year.

"With the size and strength that is necessary to compete in the SEC, Valerie will also be competing for our goalkeeper position," added Fotopoulos.

SCHEDULE

As is always the case for teams in the Southeastern Conference, the schedule is grueling. According to Fotopoulos, the Tigers will play their most difficult schedule in the program's 10-year history.

LSU's schedule includes 11 SEC opponents and nine non-conference foes. The Tigers will have the advantage of facing 11 of those opponents at home.

"This is, without question, the most difficult schedule in LSU soccer history," said Fotopoulos. "We are playing nine teams that went to the 2003 NCAA Tournament. We have been building our roots for five years and now it is time to see if we can compete nationally."

The Tigers open the season at home with a weekend that features in-state rivals Southeastern Louisiana on Aug. 27 and Nicholls State on Aug. 29.

The following two weeks, LSU will welcome both Tulane and Stephen F. Austin to Baton Rouge before opening the road schedule in Columbus,

**"We are playing nine teams that went to the 2003 NCAA Tournament. We have been building our roots for five years and now it is time to see if we can compete nationally."
- George Fotopoulos**

Ohio. LSU will square off with Ohio State and Dayton in the Buckeye Classic, Sept. 10-12.

The Tigers will remain on the road the following weekend when they travel to Boulder, Colo., to take on Colorado and Wyoming in the Colorado Classic Sept. 17 and 19.

The Tigers return home to open conference play versus Kentucky and Vanderbilt on Sept. 24 and 26 before taking to the road for two-straight SEC weekends.

LSU will travel to Ole Miss and Mississippi State (Oct. 1 and Oct. 3), followed by visits to both Georgia and Tennessee (Oct. 8 and Oct. 10).

LSU will play five of its last six games at home. The Tigers will face conference foes Alabama, Auburn, Florida and Arkansas at the LSU Soccer Complex and play South Carolina in Columbia. The Tigers wrap up the regular season Oct. 31 against Southern in the Mayor's Cup.

Postseason action will begin Nov. 3-7 at the SEC Tournament in Orange Beach, Ala.



CHELSEA AGAR

ALABAMA

Oct. 15, 2004

Baton Rouge, La. - 7 p.m.

University Facts

Location: Tuscaloosa, Ala.
Founded: 1831
Enrollment: 20,000
Nickname: Crimson Tide
Stadium (Capacity): Alabama Soccer Complex (1,500)
Colors: Crimson and White
Conference: Southeastern (Western Division)
President: Dr. Robert Witt
Director of Athletics: Mal Moore

Soccer Staff

Head Coach: Don Staley
Alma Mater: Radford, 1991
Record at Alabama (years): 103-85-9 (10)
Career Record (years): 292-214-35 (19)
Assistant Coaches: Teresa Patterson, Katie Barnes

Team History

2003 Record: 9-8-2
2003 SEC Record (Finish): 2-5-2 (3rd in SEC West)
Postseason: N/A
Letterwinners Returning/Lost: 12/11
Starters Returning/Lost: 8/3
Inaugural Season: 1986
Overall Soccer Record: 121-104-10

Sports Information

Soccer Contact: John Hayden
SID Phone: (205) 348-6734
SID Fax: (205) 348-8841
SID Home Phone: (205) 752-5601
SID E-mail: jhayden@ia.ua.edu
Soccer Office: (205) 348-0143
Press Building: (205) 348-5078
Website: www.rolltide.com
Mailing Address: Alabama Media Relations
Box 870391
Tuscaloosa, AL 35487-0391



AUBURN

Oct. 17, 2004

Baton Rouge, La. - 2 p.m.

University Facts

Location: Auburn, Ala.
Founded: 1856
Enrollment: 23,152
Nickname: Tigers
Stadium (Capacity): Auburn Soccer Complex (1,500)
Colors: Burnt Orange and Navy Blue
Conference: Southeastern (Western Division)
Interim President: Dr. Ed Richardson
Director of Athletics: David Housel

Soccer Staff

Head Coach: Karen Hoppa
Alma Mater: Central Florida, 1991
Record at Auburn (years): 59-37-6 (5)
Career Record (years): 133-81-15 (10)
Assistant Coaches: Matthew Mott, Becky Fletcher

Team History

2003 Record: 14-4-3
2003 SEC Record (Finish): 6-1-2 (1st)
Postseason: NCAA Second Round
Letterwinners Returning/Lost: 14/7
Starters Returning/Lost: 8/3
Inaugural Season: 1993
Overall Soccer Record: 113-87-17

Sports Information

Soccer Contact: Mendy Nestor
SID Phone: (334) 844-9900
SID Fax: (334) 844-9708
SID Home Phone: (334) 704-0979
SID E-mail: nestome@auburn.edu
Soccer Office: (334) 844-9773
Press Box: (344) 844-9334
Website: www.auburntigers.com
Mailing Address: Auburn Athletic Media Relations
P.O. Box 351
Auburn, AL 36831-0351



DAYTON

Sept. 12, 2004 - Buckeye Classic

Columbus, Ohio - 11:30 a.m.

University Facts

Location: Dayton, Ohio
Founded: 1850
Enrollment: 6,500
Nickname: Flyers
Stadium (Capacity): Baujan Field (2,000)
Colors: Red and Blue
Conference: Atlantic 10
President: Dr. Daniel J. Curran
Director of Athletics: Ted Kissell

Soccer Staff

Head Coach: Mike Tucker
Alma Mater: Cincinnati, 1969
Record at Dayton (years): 134-53-5 (9)
Career Record (years): 134-53-5 (9)
Assist. Coaches: Manoj Khetry, Amy Barbary, George Demetriades

Team History

2003 Record: 14-6-2
2003 Conference Record (Finish): 8-2-1 (1st)
Postseason: NCAA First Round
Letterwinners Returning/Lost: 16/8
Starters Returning/Lost: 6/5
Inaugural Season: 1984
Overall Soccer Record: 258-120-22

Sports Information

Soccer Contact: Mike DeGeorge
SID Phone: (937) 229-4416
SID Fax: (937) 229-4461
SID Home Phone: (937) 367-3710
SID E-mail: michael.degeorge@notes.udayton.edu
Soccer Office: (937) 229-4459
Press Box: (937) 229-5552
Website: www.daytonflyers.com
Mailing Address: University of Dayton
Athletics Communication Office
300 College Park
Dayton, OH 45469-1238



ARKANSAS

Oct. 29, 2004

Baton Rouge, La. - 7 p.m.

University Facts

Location: Fayetteville, Ark.
Founded: 1871
Enrollment: 16,449
Nickname: Lady Razorbacks
Stadium (Capacity): Lady Back Field (1,500)
Colors: Cardinal and White
Conference: Southeastern (Western Division)
President: B. Alan Sugg
Chancellor: Dr. John A. White
Director of Athletics: Frank Broyles

Soccer Staff

Head Coach: Gordon Henderson
Alma Mater: Edinburgh, 1991
Record at Arkansas (years): First Year
Career Record (years): 83-75-11 (9)
Assistant Coaches: Steve Oliver, Emily Janss

Team History

2003 Record: 7-10-2
2003 SEC Record (Finish): 3-6 (5th in SEC West)
Postseason: N/A
Letterwinners Returning/Lost: 14/8
Starters Returning/Lost: 9/2
Inaugural Season: 1986
Overall Record: 128-180-19

Sports Information

Soccer Contact: Phil Pierce
SID Phone: (479) 575-3707 SID Fax: (479) 575-7410
SID Home Phone: (479) 973-4262
SID E-mail: ppierce@comp.uark.edu
Soccer Office: (479) 575-7430
Press Box: (479) 575-5851
Website: www.ladybacks.com
Mailing Address: Arkansas Women's Comm. Office
131 Barnhill Arena
Fayetteville, AR 72701



COLORADO

Sept. 17, 2004 - Colorado Classic

Boulder, Colo. - 4 p.m.

University Facts

Location: Boulder, Colo.
Founded: 1876
Enrollment: 27,954
Nickname: Buffalos
Stadium (Capacity): Pleasant View Soccer Complex
Colors: Silver, Gold and Black
Conference: Big 12
President: Dr. Elizabeth Hoffman
Director of Athletics: Dick Tharpe

Soccer Staff

Head Coach: Bill Hempen
Alma Mater: Evansville, 1981
Record at Colorado (years): 28-23-5 (3)
Career Record (years): 190-123-21 (16)
Assistant Coaches: Paul Hogan, Karen O'Brien

Team History

2003 Record: 15-4-1
2003 Conference Record (Finish): 8-1-1 (1st)
Postseason: NCAA First Round
Letterwinners Returning/Lost: 14/6
Starters Returning/Lost: 10/1
Inaugural Season: 1996
Overall Soccer Record: 64-76-10

Sports Information

Soccer Contact: Colleen Krueger
SID Phone: (303) 492-5626
SID Fax: (303) 492-3811
SID Home Phone: (303) 494-2735
SID E-mail: c.r.krueger@colorado.edu
Soccer Office: (303) 492-0632
Press Box: (303)
Website: www.cubuffs.com
Mailing Address: Colorado Media Relations
357 UCB
Boulder, CO 80309



FLORIDA

Oct. 22, 2004

Baton Rouge, La. - 7 p.m.

University Facts

Location: Gainesville, Fla.
Founded: 1853
Enrollment: 48,500
Nickname: Gators
Stadium (Capacity): Percy Beard Stadium (4,500)
Colors: Orange and Blue
Conference: Southeastern (Eastern Division)
President: Dr. Bernie Machen
Director of Athletics: Jeremy Foley

Soccer Staff

Head Coach: Becky Burleigh
Alma Mater: Methodist, 1989
Record at Florida (years): 169-39-8 (9)
Career Record (years): 251-62-14 (14)
Assistant Coaches: Vic Campbell, Steven Springthorpe

Team History

2003 Record: 19-4-2
2003 SEC Record (Finish): 6-2-1 (2nd in SEC East)
Postseason: NCAA Quarterfinals
Letterwinners Returning/Lost: 21/9
Starters Returning/Lost: 7/4
Inaugural Season: 1995
Overall Soccer Record: 169-39-8

Sports Information

Soccer Contact: Mary Howard
SID Phone: (352) 375-4683, ext. 6100
SID Fax: (352) 375-4809
SID Home Phone: (352) 331-6964
SID E-mail: maryh@gators.uaa.ufl.edu
Soccer Office: (352) 375-4683, ext. 5554
Press Box: (352) 375-4683, ext. 4662
Website: www.gatorzone.com
Mailing Address: Sports Information Office
P.O. Box 14485
Gainesville, FL 32604-2485



GEORGIA

Oct. 8, 2004

Athens, Ga. - 7 p.m.

University Facts

Location: Athens, Ga.
Founded: 1785
Enrollment: 32,941
Nickname: Bulldogs
Stadium (Capacity): Georgia Soccer Stadium (3,000)
Colors: Red and Black
Conference: Southeastern (Eastern Division)
President: Michael F. Adams
Director of Athletics: Damon Evans
Soccer Staff
Head Coach: Sue Patberg
Alma Mater: Massachusetts, 1989
Record at Georgia (years): 45-36-4 (4)
Career Record (years): 142-78-13 (11)
Assistant Coaches: Michele Rodriguez-Smith, Barbara Wickstrand

Team History

2003 Record: 13-10-0
2003 SEC Record (Finish): 4-5 (T-4th in SEC East)
Postseason: NCAA Second Round
Letterwinners Returning/Lost: 15/4
Starters Returning/Lost: 8/3
Inaugural Season: 1995
Overall Soccer Record: 110-66-12

Sports Information

Soccer Contact: Jared Benko
SID Phone: (706) 542-7965
SID Fax: (706) 542-7993
Soccer Office: (706) 542-1170
Press Box: (706) 227-5378
Website: www.georgiadogs.com
Mailing Address: Sports Communications
1 Selig Circle
P.O. Box 1472
Athens, GA 30603



OHIO STATE

Sept. 10, 2004 - Buckeye Classic
Columbus, Ohio - 7:30 p.m.

University Facts

Location: Columbus, Ohio
Founded: 1870
Enrollment: 55,043
Nickname: Buckeyes
Stadium (Capacity): Jesse Owens Memorial Stadium (10,000)
Colors: Scarlet and Gray
Conference: Big Ten
President: Karen Holbrook
Director of Athletics: Andy Gieger

Soccer Staff

Head Coach: Lori Walker
Alma Mater: North Carolina, 1994
Record at Ohio State (years): 73-61-9 (7)
Career Record (years): 86-84-10 (9)
Assistant Coaches: John Lipsitz, Greg Miller

Team History

2003 Record: 13-5-3
2003 Conference Record (Finish): 4-3-1 (5th)
Postseason: NCAA Second Round
Letterwinners Returning/Lost: 22/1
Starters Returning/Lost: 11/0
Inaugural Season: 1993
Overall Soccer Record: 110-99-12

Sports Information

Soccer Contact: Pat Kindig
SID Phone: (614) 292-3577
SID Fax: (614) 292-8547
SID Cell Phone: (614) 216-0540
SID E-mail: kindig.3@osu.edu
Soccer Office: (614) 292-8482
Press Box: (614) 247-7108
Website: www.ohiostatebuckeyes.com
Mailing Address: Sports Information Department
Room 124, St. John Arena
410 Woody Hayes Dr.
Columbus, OH 43210-1166



MISSISSIPPI STATE

October 3, 2004

Starkville, Miss. - 2 p.m.

University Facts

Location: Starkville, Miss.
Founded: 1878
Enrollment: 15,143
Nickname: Bulldogs
Stadium (Capacity): MSU Soccer Field (500)
Colors: Maroon and White
Conference: Southeastern (Western Division)
President: Dr. J. Charles Lee
Director of Athletics: Larry Templeton

Soccer Staff

Head Coach: Neil McGuire
Alma Mater: Augusta State, 1997
Record at Mississippi State (years): 36-40-5 (4)
Career Record (years): 36-40-5 (4)
Assistant Coaches: Neil MacDonald, Ja'net Esparza

Team History

2003 Record: 9-8-3
2003 SEC Record (Finish): 2-5-2 (T-3rd in SEC West)
Postseason: N/A
Letterwinners Returning/Lost: 13/10
Starters Returning/Lost: 9/2
Inaugural Season: 1995
Overall Soccer Record: 73-93-9

Sports Information

Soccer Contact: Todd Anderson
SID Phone: (662) 325-7556
SID Fax: (662) 325-3654
SID Home Phone: (662) 341-0514
SID E-mail: tanderson@athletics.msstate.edu
Soccer Office: (662) 325-2722
Press Box: (662) 325-0905
Website: www.MStateAthletics.com
Mailing Address: Media Relations Office
P.O. Drawer 5308
Mississippi State, MS 39762



KENTUCKY

Sept. 24, 2004

Baton Rouge, La. - 7 p.m.

University Facts

Location: Lexington, Ky.
Founded: 1865
Enrollment: 25,197
Nickname: Wildcats
Stadium (Capacity): UK Soccer Complex (1,500)
Colors: Blue and White
Conference: Southeastern (Eastern Division)
President: Dr. Lee Todd, Jr.
Director of Athletics: Mitch Barnhart

Soccer Staff

Head Coach: Warren Lipka
Alma Mater: South Carolina, 1986
Record at Kentucky (years): 139-95-14 (12)
Career Record (years): 139-95-14 (12)
Assistant Coach: Michelle Rayner

Team History

2003 Record: 6-9-4
2003 SEC Record (Finish): 4-3-2 (3rd in SEC East)
Postseason: N/A
Letterwinners Returning/Lost: 18/8
Starters Returning/Lost: 5/6
Inaugural Season: 1992
Overall Soccer Record: 139-95-14

Sports Information

Soccer Contact: Travis Feldhause
SID Phone: (859) 257-3838
SID Fax: (859) 323-4310
SID E-mail: trfeld00@email.uky.edu
Soccer Office: (859) 257-4971
Press Box: (859) 257-9397
Website: www.UKAthletics.com
Mailing Address: Media Relations Department
Memorial Coliseum, Room 23
Lexington, KY 40506-0019



OLE MISS

October 1, 2004

Oxford, Miss. - 7 p.m.

University Facts

Location: Oxford, Miss.
Founded: 1848
Enrollment: 14,960
Nickname: Rebels
Stadium (Capacity): Ole Miss Soccer Stadium (1,500)
Colors: Cardinal Red and Navy Blue
Conference: Southeastern (Western Division)
Chancellor: Dr. Robert C. Khayat
Director of Athletics: Pete Boone

Soccer Staff

Head Coach: Steve Holeman
Alma Mater: Wake Forest, 1990
Record at Ole Miss (years): 100-73-9 (9)
Career Record (years): 107-79-12 (10)
Assistant Coaches: Derek Greene, Erin Aubry

Team History

2003 Record: 15-6-2
2003 SEC Record (Finish): 4-3-2 (2nd in SEC West)
Postseason: NCAA Second Round
Letterwinners Returning/Lost: 17/6
Starters Returning/Lost: 7/4
Inaugural Season: 1995
Overall Soccer Record: 100-73-9

Sports Information

Soccer Contact: Kyle Campbell
SID Phone: (662) 915-7544
SID Fax: (662) 915-7006
SID Home Phone: (662) 234-3679
SID E-mail: ekcampbe@olemiss.edu
Soccer Office: (662) 915-7891
Press Box: (662) 915-7851
Website: www.OleMissSports.com
Mailing Address: Sports Information
P.O. Box 217
University, MS 38677



NICHOLLS STATE

Aug. 29, 2004

Baton Rouge, La. - 2 p.m.

University Facts

Location: Thibodaux, La.
Founded: 1948
Enrollment: 7,367
Nickname: Colons
Stadium (Capacity): Nicholls State Soccer Field (500)
Colors: Red and Grey
Conference: Southland
President: Dr. Ronald J. Ayo
Director of Athletics: Rob Bernardi

Soccer Staff

Head Coach: Cindy Piper
Alma Mater: Gardner Webb, 2000
Record at Nicholls State (years): 0-0 (first year)
Career Record (years): 14-19-5 (Barton County)

Team History

2003 Record: 4-16
2002 Conference Record (Finish): 1-11
Postseason: N/A
Letterwinners Returning/Lost: 16/3
Starters Returning/Lost: 11/2
Inaugural Season: 1998
Overall Soccer Record: 11-92-4

Sports Information

Soccer Contact: Thad Angeloz
SID Phone: (985) 448-4282
SID Fax: (985) 448-4490
SID Home Phone: (985) 381-9003
SID E-mail: thad.angeloz@nicholls.edu
Soccer Office: (985) 448-4956
Press Box: N/A
Website: www.nicholls.edu/athletics
Mailing Address: Sports Information
P.O. Box 2032
Thibodaux, LA 70310



SOUTH CAROLINA

Sept. 12, 2004

Columbia, S.C. - 1 p.m.

University Facts

Location: Columbia, S.C.
Founded: 1801
Enrollment: 23,728
Nickname: Gamecocks
Stadium (Capacity): Eugene F. Stone III Stadium (5,700)
Colors: Garnet and Black
Conference: Southeastern (Eastern Division)
President: Dr. Andrew Sorensen
Director of Athletics: Dr. Mike McGee

Soccer Staff

Head Coach: Shelley Smith
Alma Mater: Vermont, 1993
Record at South Carolina (years): 40-27-10 (4)
Career Record (years): 81-62-13 (8)
Assistant Coaches: Jamie Smith, Mat Cosgriff

Team History

2003 Record: 10-8-3
2003 SEC Record (Finish): 3-4-2 (5th in SEC East)
Postseason: SEC Tournament
Letterwinners Returning/Lost: 13/9
Starters Returning/Lost: 6/5
Inaugural Season: 1995
Overall Soccer Record: 86-78-13

Sports Information

Soccer Contact: Andrew Kitick
SID Phone: (803) 777-5257
SID Fax: (803) 777-2967
SID Home Phone: (803) 783-7647
SID E-mail: kitick@gwm.sc.edu
Soccer Office: (803) 777-1354
Press Box: (803) 777-8722
Website: www.uscsports.com
Mailing Address: Rex Enright Athletics Center
1300 Rosewood Dr.
Columbia, S.C. 29208



SOUTHERN

Oct. 31, 2004

Baton Rouge, La. - 1 p.m.

University Facts

Location: Baton Rouge, La.
Founded: 1880
Enrollment: 9,803
Nickname: Jaguars
Stadium (Capacity): Clark Park (open)
Colors: Columbia Blue and Gold
Conference: SWAC (Western Division)
President: Dr. Leon R. Tarver
Director of Athletics: Floyd Kerr

Soccer Staff

Head Coach: Rohan Naraine
Alma Mater: NC Wesleyan 1986
Record at Southern (years): 6-7 (1)
Career Record (years): 6-7 (1)

Team History

2003 Record: 6-7
2003 Conference Record (Finish): 6-5 (3rd)
Inaugural Season: 2003
Overall Soccer Record: 6-7

Sports Information

Soccer Contact: Kevin J. Manns
SID Phone: (225) 771-2601
SID Fax: (225) 771-2896
SID Home Phone: N/A
SID E-mail: kmanns@subr.edu
Soccer Office: (225) 771-3170
Press Tent: N/A
Website: www.subr.edu/athletics/
Mailing Address: P.O. Box 9942
Baton Rouge, LA 70813



TENNESSEE

Oct. 10, 2004

Knoxville, Tenn. - 1 p.m.

University Facts

Location: Knoxville, Tenn.
Founded: 1794
Enrollment: 25,058
Nickname: Lady Volunteers (Lady Vols)
Stadium (Capacity): Tennessee Soccer Complex (1,200)
Colors: Orange and White
Conference: Southeastern (Eastern Division)
President: Dr. John Petersen
Director of Athletics: Joan Cronan

Soccer Staff

Head Coach: Angela Kelly
Alma Mater: North Carolina, 1994
Record at Tennessee (years): 58-25-4 (4)
Career Record (years): 58-25-4 (4)
Assistant Coaches: Samantha Baggett, Scott Blount

Team History

2003 Record: 17-5-2
2003 SEC Record (Finish): 7-1-1 (1st in SEC East)
Postseason: SEC Tournament Champ., NCAA Sweet 16
Letterwinners Returning/Lost: 13/7
Starters Returning/Lost: 8/3
Inaugural Season: 1996
Overall Soccer Record: 95-65-6

Sports Information

Soccer Contact: John Hines
SID Phone: (865) 974-7478
SID Fax: (865) 974-8875
SID Home Phone: (865) 694-4575
SID E-mail: johnhines@utk.edu
Soccer Office: (865) 974-4275
Press Box: (865) 673-3788
Website: www.utladyvols.com
Mailing Address: University of Tennessee
117 Stokely Athletics Center
Knoxville, TN 37996-3110



SOUTHEASTERN LOUISIANA

Aug. 27, 2004

Baton Rouge, La. - 7 p.m.

University Facts

Location: Hammond, La.
Founded: 1925
Enrollment: 15,622
Nickname: Lady Lions
Stadium (Capacity): Southeastern Soccer Complex (1,000)
Colors: Green and Gold
Conference: Southland
President: Dr. Randy Moffett
Director of Athletics: Frank Pergolizzi

Soccer Staff

Head Coach: Blake Hornbuckle
Alma Mater: Maryville College, 1991
Record at Southeastern Louisiana (years): 70-36-14 (6)
Career Record (years): 80-43-16 (7)
Assistant Coach: Jennifer Haggerty

Team History

2003 Record: 15-2-4
2003 Conference Record (Finish): 9-0-3 (1st)
Postseason: SLC Tournament
Letterwinners Returning/Lost: 11/8
Starters Returning/Lost: 6/5
Inaugural Season: 1995
Overall Soccer Record: 85-76-14

Sports Information

Soccer Contact: Kemmler Chapple
SID Phone: (985) 549-3221
SID Fax: (985) 549-3773
SID Home Phone: (985) 507-4169
SID E-mail: kchapple@selu.edu
Soccer Office: (985) 549-5185
Press Box: N/A
Website: www.Lionsports.net
Mailing Address: SLU 10309
Hammond, LA 70402-0309



STEPHEN F. AUSTIN

Sept. 8, 2004

Baton Rouge, La. - 7 p.m.

University Facts

Location: Nacogdoches, Texas.
Founded: 1923
Enrollment: 11,356
Nickname: Ladyjacks
Stadium (Capacity): SFA Intramural Complex
Colors: Purple and White with Red Trim
Conference: Southland
President: Dr. Tito Guerrero III
Director of Athletics: Steve McCarty

Soccer Staff

Head Coach: Nicole Nelson
Alma Mater: Oklahoma City
Record at SFA (years): 22-14-6(2)
Career Record (years): 22-14-6 (2)
Assistant Coach: Jaime Frias

Team History

2003 Record: 15-5-2
2003 SEC Record (Finish): 9-2-1 (2nd)
Postseason: SLC Tournament, 2-0, NCAA Tourn., 0-1
Letterwinners Returning/Lost: 17/2
Starters Returning/Lost: 11/0
Inaugural Season: 1999
Overall Soccer Record: 41-44-12

Sports Information

Soccer Contact: James Dixon
SID Phone: (936) 468-4150
SID Fax: (936) 468-4593
SID Home Phone: (936) 715-0393
SID E-mail: jdixon@sfasu.edu
Soccer Office: (936) 468-4150
Press Row: (936) 468-5109
Website: www.sfajacks.com
Mailing Address: P.O. Box 13010
SFA Station
Nacogdoches, TX 75961



TULANE

Sept. 3, 2004

Baton Rouge, La. - 7 p.m.

University Facts

Location: New Orleans, La.
Founded: 1834
Enrollment: 12,976
Nickname: Green Wave
Stadium (Capacity): Westfedtl Facility (3,000)
Colors: Olive Green and Sky Blue
Conference: Conference USA
President : Dr. Scott Cowen
Director of Athletics: Rick Dickson

Soccer Staff

Head Coach: Betsy Anderson
Alma Mater: North Carolina State, 1995
Record at Tulane (years): 26-25-5 (3)
Career Record (years): 26-25-5 (3)
Assistant Coaches: Lynsey McLean

Team History

2003 Record: 11-7-2
2003 Conference Record (Finish): 6-4 (7th)
Postseason: N/A
Letterwinners Returning/Lost: 22/5
Starters Returning/Lost: 9/2
Inaugural Season: 1996
Overall Soccer Record: 66-85-6

Sports Information

Soccer Contact: Philip Allison
SID Phone: (504) 314-7219
SID Fax: (504) 865-5512
SID E-mail: philip.allison@tulane.edu
Soccer Office: (504) 865-5574
Website: www.tulanegreenwave.com
Mailing Address: Sports Information
Wilson Center
Ben Weiner Drive
New Orleans, LA 70118-5681



VANDERBILT**Sept. 26, 2004****Baton Rouge, La. - 2 p.m.****University Facts**

Location: Nashville, Tenn.

Founded: 1873

Enrollment: 6,221

Nickname: Commodores

Stadium (Capacity): Vanderbilt Soccer Complex (2,400)

Colors: Black and Gold

Conference: Southeastern (Eastern Division)

Chancellor: Dr. E. Gordon Gee

Vice Chancellor: David Williams II

Soccer Staff

Head Coach: Ronnie Hill

Alma Mater: Duke, 1992

Record at Vanderbilt (years): 20-26-5 (3)

Career Record (years): 35-47-8 (5)

Assistant Coaches: Jarrett Spires, Eric Vaughter, Sterling Nabours

Team History

2003 Record: 8-7-3

2003 SEC Record (Finish): 3-4-2 (T-4th in SEC East)

Postseason: N/A

Letterwinners Returning/Lost: 12/4

Starters Returning/Lost: 9/2

Inaugural Season: 1985

Overall Soccer Record: 186-174-12

Sports Information

Soccer Contact: Tammy Bocclair

SID Phone: (615) 322-4121

SID Fax: (615) 343-7064

SID Home Phone: (615) 353-4820

SID E-mail: tammy.bocclair@vanderbilt.edu

Soccer Office: (615) 322-4727

Website: www.vucommodores.com

Mailing Address: Media Relations Office

2601 Jess Neely Drive

Nashville, TN 37212

**WYOMING****Sept. 19, 2004 - Colorado Classic****Boulder, Colo. - 11 a.m.****University Facts**

Location: Laramie, Wyoming

Founded: 1886

Enrollment: 13,162

Nickname: Cowgirls

Stadium (Capacity): UW Soccer Stadium (1,500)

Colors: Brown and Gold

Conference: Mountain West

President: Dr. Philip Dubois

Director of Athletics: Gary Barta

Soccer Staff

Head Coach: Anne Moore

Alma Mater: North Carolina State, 1993

Record at Wyoming (years): 29-58-7 (5)

Career Record (years): 36-87-9 (7)

Assistant Coaches: Misty Long

Team History

2003 Record: 10-9-0

2003 Conference Record (Finish): 4-2-0

Postseason: N/A

Letterwinners Returning/Lost: 14/6

Starters Returning/Lost: 6/5

Inaugural Season: 1995

Overall Soccer Record: 37-124-7

Sports Information

Soccer Contact: John Paradis

SID Phone: (307) 766-2256

SID Fax: (307) 766-2346

SID Home Phone: (307) 745-9697

SID E-mail: jp12@uwyo.edu

Soccer Office: (307) 766-2256

Website: www.wyomingathletics.com

Mailing Address: Sport Information Office

University of Wyoming

Department 3414

1000 E. University Ave.

Laramie, Wyoming 82071

**In 2001, the SEC Tournament was held at the LSU Soccer Complex.****2004 SEC Women's Soccer Tournament****Thursday-Sunday, Nov. 3-7****Orange Beach, Ala.****Orange Beach SportsPlex (1,500)**

The 2004 SEC Soccer Tournament will feature the top eight teams from the slate of 12 league squads. The conference is divided into East and West regions. Florida, Georgia, Kentucky, South Carolina, Tennessee and Vanderbilt comprise the Eastern Division, while Alabama, Arkansas, Auburn, LSU, Mississippi and Mississippi State make up the Western Division. The top team from each division will be seeded one and two based on conference record. Seeds three through eight will be determined by conference winning percentage, regardless of division.

2004 NCAA Women's Soccer Tournament

The NCAA will select 64 teams out of the more than 280 schools which sponsor Division I women's soccer to compete in the 2004 NCAA Tournament. The following 28 conferences will receive automatic qualifications to the field: America East, Atlantic Coast, Atlantic 10, Atlantic Sun, BIG EAST, Big Sky, Big Ten, Big 12, Big South, Big West, Colonial Athletic Association, Conference USA, Horizon League, Ivy League, Metro Atlantic Athletic, Mid-American, Mid-Continent, Missouri Valley, Mountain West, Northeast, Ohio Valley, Pacific-10, Patriot League, Southeastern, Southern, Southland, West Coast and Western Athletic. The remaining 36 teams will be chosen at-large based on their performance throughout the season.

The tournament's first and second rounds will be played on Nov. 12 and 14 at regional sites to be determined. The third round will be played Nov. 19-21 also at undetermined regional sites. The quarterfinal round will be played Nov. 26-28. The sixth NCAA Women's College Cup will be held in Cary, N.C., with the semifinals on Friday, Dec. 3, and the championship game on Sunday, Dec. 5, at SAS Stadium, the home of the WUSA's Carolina Courage.



2004 Roster

INTRO

PREVIEW

COACHES

PLAYERS

REVIEW

HISTORY

THIS IS LSU

LSU



STEPHANIE FORD

Numerical

NO.	NAME	POS.	CL./EXP.	HT.	HOMETOWN (PREVIOUS SCHOOL)
0	Keeli Cahalan	GK	Fr./HS	5-8	Clearwater, Fla. (Couttryside HS)
1	Heather Zurburg	GK	So./1L	5-10	Gainesville, Fla. (Lincoln Way Central HS)
2	Valerie Vogler	GK	Fr./HS	5-9	St. Louis, Mo. (Oakville Senior HS)
3	Artie Brown	F	Sr./3L	5-5	Baton Rouge, La. (University Lab HS)
4	Stacy Bishop	F	So./1L	5-10	Land O' Lakes, Fla. (Land O' Lakes HS)
7	Caroline Vanderpool	M	Fr./HS	5-3	Quebec (Ecole Secondaire Felix-Leclerc)
9	Danielle Keath	D	Sr./3L	5-10	Melbourne, Fla. (Satellite HS)
10	Christine Haman	M	Jr./2L	5-7	Suwanee, Ga. (North Gwinnett HS)
11	Michelle De Cespedes	F	So./1L	5-7	Ft. Lauderdale, Fla. (St. Thom. Aquinas HS)
12	Elena Sutherland	D	Fr./HS	5-6	Sugarland, Texas (St. Agnes Academy)
13	Marie Hastings	M	Fr./HS	5-5	Gainesville, Fla. (Buchholz HS)
14	Holly Davis	D	Jr./TR	5-8	Odessa, Texas (Texas A&M)
15	Ashleigh Gunning	M	So./1L	5-7	Baton Rouge, La. (McKinley HS)
16	Joleen Phillips	F	So./1L	5-8	Indianapolis, Ind. (Cathedral HS)
18	Julie Neumann	M	Baton Rouge, La. (St. Joseph's Academy)	5-9	
19	Chelsea Agar	M	Sr./3L	5-3	British Columbia (Georges P. Vanier HS)
20	Suzanne Drake	D	Lawrenceville, Ga. (St. Pius X Catholic HS)	5-4	
21	Stephanie Ford	D	So./1L	5-6	Baton Rouge, La. (Parkview Baptist HS)
22	Tara Mitnick	D	Jr./2L	5-7	Lilburn, Ga. (Shiloh HS)
25	Jordan Parker	D	So./1L	5-9	Houston, Texas (Stratford HS)
28	Sara Pollock	D	Fr./HS	5-4	Baton Rouge, La. (Robert E. Lee HS)
39	Kate Ripple	M	Jr./1L	5-5	Baton Rouge, La. (Texas A&M)
99	Robyn DesOrmeaux	GK	Sr./3L	5-9	Carencro, La. (Carencro HS)

Alphabetical

NO.	NAME	POS.	CL./EXP.	HT.	HOMETOWN (PREVIOUS SCHOOL)
19	Chelsea Agar	M	Sr./3L	5-3	British Columbia (Georges P. Vanier HS)
4	Stacy Bishop	F	So./1L	5-10	Land O' Lakes, Fla. (Land O' Lakes HS)
3	Artie Brown	F	Sr./3L	5-5	Baton Rouge, La. (University Lab HS)
0	Keeli Cahalan	GK	Fr./HS	5-8	Clearwater, Fla. (Couttryside HS)
14	Holly Davis	D	Jr./TR	5-8	Odessa, Texas (Texas A&M)
11	Michelle De Cespedes	F	So./1L	5-7	Ft. Lauderdale, Fla. (St. Thom. Aquinas HS)
99	Robyn DesOrmeaux	GK	Sr./3L	5-9	Carencro, La. (Carencro HS)
20	Suzanne Drake	D	Sr./3L	5-4	Lawrenceville, Ga. (St. Pius X Catholic HS)
21	Stephanie Ford	D	So./1L	5-6	Baton Rouge, La. (Parkview Baptist HS)
15	Ashleigh Gunning	M	So./1L	5-7	Baton Rouge, La. (McKinley HS)
10	Christine Haman	M	Jr./2L	5-7	Suwanee, Ga. (North Gwinnett HS)
13	Marie Hastings	M	Fr./HS	5-5	Gainesville, Fla. (Buchholz HS)
9	Danielle Keath	D	Sr./3L	5-10	Melbourne, Fla. (Satellite HS)
22	Tara Mitnick	D	Jr./2L	5-7	Lilburn, Ga. (Shiloh HS)
18	Julie Neumann	M	So./1L	5-9	Baton Rouge, La. (St. Joseph's Academy)
25	Jordan Parker	D	So./1L	5-9	Houston, Texas (Stratford HS)
16	Joleen Phillips	F	So./1L	5-8	Indianapolis, Ind. (Cathedral HS)
28	Sara Pollock	D	Fr./HS	5-4	Baton Rouge, La. (Robert E. Lee HS)
39	Kate Ripple	M	Jr./1L	5-5	Baton Rouge, La. (Texas A&M)
12	Elena Sutherland	D	Fr./HS	5-6	Sugarland, Texas (St. Agnes Academy)
7	Caroline Vanderpool	M	Fr./HS	5-3	Quebec (Ecole Secondaire Felix-Leclerc)
2	Valerie Vogler	GK	Fr./HS	5-9	St. Louis, Mo. (Oakville Senior HS)
1	Heather Zurburg	GK	So./1L	5-10	Gainesville, Fla. (Lincoln Way Central HS)

CO-HEAD COACHES

George Fotopoulos (Tampa, 1992) and Danielle Fotopoulos (Florida, 1998)

ASSISTANT COACH

Ricky Zambrano (St. Thomas, 1996)

Tigers By State

FLORIDA - 6

Stacy Bishop - Land O' Lakes
Keeli Cahalan - Clearwater
Michelle De Cespedes - Ft. Lauderdale
Marie Hastings - Gainesville
Danielle Keath - Melbourne
Heather Zurburg - Gainesville

GEORGIA - 3

Suzanne Drake - Lawrenceville
Christine Haman - Suwanee
Tara Mitnick - Lilburn

INDIANA - 1

Joleen Phillips - Indianapolis

LOUISIANA - 7

Artie Brown - Baton Rouge
Robyn DesOrmeaux - Carencro
Stephanie Ford - Baton Rouge
Ashleigh Gunning - Baton Rouge
Julie Neumann - Baton Rouge
Sara Pollock - Baton Rouge
Kate Ripple - Baton Rouge

MISSOURI - 1

Valerie Vogler - St. Louis

TEXAS - 3

Holly Davis - Odessa
Jordan Parker - Houston
Elena Sutherland - Sugarland

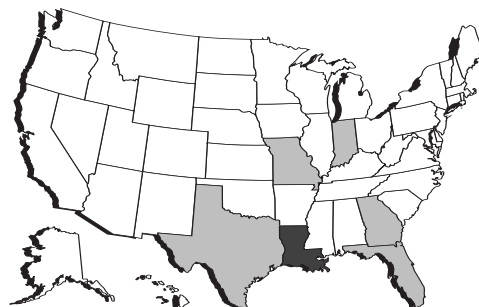

Tigers From Around The World

CANADA - 2

Chelsea Agar - Courtnay, British Columbia.
Caroline Vanderpool - Dollard-des-Ormeaux, Quebec

Tigers By Class

FRESHMEN - 6

Keeli Cahalan
Marie Hastings
Sara Pollock
Elena Sutherland
Caroline Vanderpool
Valerie Vogler

SOPHOMORES - 8

Stacy Bishop
Michelle De Cespedes
Stephanie Ford
Ashleigh Gunning
Julie Neumann
Jordan Parker
Joleen Phillips
Heather Zurburg

JUNIORS - 4

Holly Davis
Christine Haman
Tara Mitnick
Kate Ripple

SENIORS - 5

Chelsea Agar
Artie Brown
Robyn DesOrmeaux
Suzanne Drake
Danielle Keath

PRONUNCIATION GUIDE

Danielle FotopoulosFoe - TOP - po - lus

George FotopoulosFoe - TOP - po - lus

Ricky ZambranoZam - BRA - no

0 Keeli CahalanKEY - lee Ka - HA - lan

2 Valerie VoglerVogue - ler

10 Christine HamanHA - mon

11 Michelle De CespedesDe - CES - pe - dees

22 Tara MitnickMITT - nick

99 Robyn DesOrmeauxDes - OR - mo



CHRISTINE HAMAN



MEET THE TEAM



Co-Head Coach

1st season

PLAYING AND COACHING INFORMATION

1994-95	Player	SMU
1996-98	Player	University of Florida
2004-	Co-head coach	LSU

ACCOMPLISHMENTS AND HIGHLIGHTS

U.S.S.F. "A" License
 NSCAA Premier License
 National Soccer Coaches Association of America member
 2003-present LSA State ODP Staff Coach
 2004-Present Region III Staff Coach

Danielle Fotopoulos is a household name to the majority of collegiate soccer fans in the nation, and now her name is officially associated with LSU. Fotopoulos and her husband George Fotopoulos will form one of the few husband-wife coaching combinations in the country.

Fotopoulos assisted the Tigers last season in a volunteer role, but is now prepared to help the LSU soccer program achieve unprecedented success. Fotopoulos, a star at the University of Florida from 1996-98, is the NCAA all-time leader in both points (284) and goals (118) in a career for both men and women. The native of Altamonte Springs, Fla., led the Gators to the 1998 national title as she scored the game-winning goal on a free kick in overtime versus North Carolina in the title game. She was subsequently named the 1998 Collegiate Player of the Year. Fotopolous was also named to Soccer America's College Team of the Decade for the 1990's.

Fotopoulos began her career at SMU, playing for the Mustangs from 1994-95 before transferring to Florida. She was a First-Team All-America selection for the Gators in 1998 and also led the nation in scoring in 1996. During her illustrious collegiate career, Fotopoulos was a three-time All-America selection, a two-time Soccer America Collegiate MVP, and was named the Southeastern Conference Player of the Year three times. Her teammate on the 1998 Florida squad was Tracy Hay, an assistant coach at LSU from 2000-03.

She was a founding player in the Women's United Soccer Association (WUSA) in 2001 and played for three seasons with the Carolina Courage. She also helped lead her Carolina team to the 2002 Founder's Cup, as she led the WUSA in points during the season. Fotopoulos ranks second all-time in WUSA history in points, notching 20 goals and adding 16 assists. She was also a two-time WUSA All-Star.

Fotopoulos will work closely with her husband and assistant coach Ricky Zambrano to help elevate the LSU program to the top of the Southeastern Conference.

Fotopoulos was a member of the 1996 Olympic team that won a gold medal and was part of the 1999 World Cup championship club, which defeated China in a thrilling shootout victory.

She was the recipient of the 11th annual Saint Leo University Women in Sports Achievement Award in Feb. 2004. Fotopoulos has been featured twice in Sports Illustrated's "Faces in the Crowd."

George and Danielle were married on June 8, 1996. They have one child, Alexia, who will turn four in November. The couple is expecting another child in July of 2004.



George Fotopoulos



Co-Head Coach

5th season

Overall Record: 64-42-8

LSU record: 44-28-7

George Fotopoulos will join his wife Danielle as co-head coach of the LSU women's soccer program in 2004 after serving four seasons as head coach. Entering the 2004 campaign, Fotopoulos owns a 44-28-7 record at LSU, and is the all-time winningest coach in school history. During his first season at the helm of the LSU soccer program in 2000, Fotopoulos led the Tigers to a school-record 15 wins and a Southeastern Conference Tournament berth. With an overall record of 15-6, the Tigers posted their first winning season since 1996 and the 10-game turnaround earned the Tigers the title of Soccer Buzz's "Most Improved Team" in NCAA Division I.

In 2002, LSU went 12-5-3 and earned its first win in school history against a top-15 opponent, beating No. 15 Florida State, 2-1, in just the third game of the season. The win was enough to earn the Tigers a No. 10 ranking in the NSCAA Central Regional the day after the historic win. LSU also became the first No. 8 seed in SEC Tournament history to upset the top seed in the first round as the Tigers defeated No. 1 Auburn, 1-0.

Fotopoulos became LSU's all-time winningest coach in the Tigers' first match of the 2002 season. LSU blanked Stephen F. Austin, 2-0, in Nacogdoches, Texas. The win gave him 34 victories at LSU, passing Miriam Hickey for first on the all-time list.

Fotopoulos has made it his goal to instill a winning attitude in the Tigers and he has already been successful in that category. He expects only the best from his athletes and gives them the same. His name and reputation in the soccer world allow him to recruit some of the nation's

top athletes and have helped him turn the LSU program around. Fotopoulos came to LSU after accumulating a 20-14-1 record in two seasons at Division II University of Tampa. In 1998, he directed a first-year Tampa program to a 9-7-1 record and turned the Spartans into a nationally competitive program in just the next season. Tampa finished 11-7 in Fotopoulos' final season.

The Tigers raced to a 7-0-1 start last season before finishing 10-9-1, LSU's third winning season in four years under Fotopoulos.

A 1992 graduate of the University of Tampa, Fotopoulos played forward for the Spartans for two years after transferring from Old Dominion. He was named First-Team All-Sunshine State Conference twice. He was voted the National Soccer Coaches Association of America (NSCAA) National Field Player of the Year as a senior in 1992 after leading the Spartans to the Division II national championship game.

Fotopoulos was a member of the United States Open championship St. Petersburg Kickers in 1989 and played in the A-League for the Tampa Bay Cyclones in 1995. Fotopoulos was heavily involved in club soccer in the state of Florida before his arrival at LSU. He directed the Tampa Bay Heather soccer club to United States Youth Soccer Association (USYSA) national championships in the Under-19 and Under-20 age divisions. Fotopoulos placed over 125 Florida youth players on college teams. He also worked closely with the Florida Olympic Development Program throughout the 1990's.

Fotopoulos has a United States Soccer Federation (U.S.S.F.) "A" license, the highest level a coach can receive, and holds an NSCAA Advanced National Diploma. He was a member of the 2001 USYSA Region III Staff and is currently a state staff coach for the Louisiana Olympic Developmental Program.

COACHING RECORDS

YEAR	SCHOOL	RECORDS
1998	Tampa	9-7-1
1999	Tampa	11-7
2000	LSU	15-6
2001	LSU	7-8-3
2002	LSU	12-5-3
2003	LSU	10-9-1
TOTAL	SIX YEARS	64-42-8

ACCOMPLISHMENTS AND HIGHLIGHTS

U.S.S.F. "A" License
NSCAA Premier License
2001 USYSA Region III Staff Coach
2002-03 LSA State ODP Staff Coach

PLAYING AND COACHING INFORMATION

1987-89	Player	Old Dominion University
1989	Player	St. Petersburg Kickers
1990-92	Player	University of Tampa
1994	Player	New Orleans Riverboat Gamblers A-League
1995	Player	Tampa Bay Cyclones A-League
1998-99	Head Coach	University of Tampa
2000-03	Head Coach	LSU
2004	Co-Head Coach	LSU



Ricky Zambrano



Assistant Coach

3rd Season



Ricky Zambrano is entering his third season as an assistant coach at LSU after heading the men's team at St. Thomas University from 1998-2001. His responsibilities include serving as the team's recruiting coordinator in addition to being heavily involved in community relations and marketing and promotions. Zambrano's on-field duties include goalkeeper training and assisting with the handling of the Tigers' defense.

Under his watchful eye, the Tiger defense ranked first in the Southeastern Conference in 2002, giving up the fewest goals and points, allowing just 16 goals and 44 points.

In his highly successful tenure at St. Thomas, Zambrano accumulated a 47-30-3 overall record and led his team to Florida Sun Conference Championship titles in both 1998 and 2000.

St. Thomas finished the season ranked among the NAIA's top 25 teams in three of Zambrano's four seasons and in 2000 he piloted the Bobcats to a No. 5 ranking in the NAIA national poll. Zambrano garnered numerous coaching honors at St. Thomas and was named the Florida Sun Conference Co-Coach of the Year in 1998.

Zambrano holds several school records at St. Thomas, including highest all-time winning percentage (.606), wins in a season (16), set in 2000, most conference wins in a season (11), set in both 1998 and 2000, and most consecutive wins in a season (8), set in 2000. His team also set a school record by posting seven shutouts in 1998 and 2000. He led the team to its highest national ranking the school had ever achieved during a season, as St. Thomas earned a No. 5 ranking in The NAIA in 2000, and his club finished No. 12 in The NAIA that season, its highest final ranking in school history. Prior to becoming the head men's soccer coach at St. Thomas, Zambrano served as the team's assistant coach from 1995-98.

He received an NSCAA Advanced National Diploma in 2003 and received a U.S.S.F. National "B" Coaching license in 2000. He holds national memberships in the U.S.S.F. Coaches Organization, National Soccer Coaches Association, and the Latin American Soccer Coaches Association (LASCA). Zambrano is currently a state staff coach for the Louisiana Olympic Developmental Program. He serves as a scout for Region III in the United State Soccer Federation (U.S.S.F.) Minority Program and was a state staff coach for the Florida Olympic Developmental Program.

A 1996 graduate of St. Thomas University, Zambrano played midfield for the Bobcats from 1992-95. He was a member of the 1993 Florida Sun Conference championship team and also participated in the conference semi-finals in 1994 and 1995.

He earned his bachelor of arts degree in sports administration from St. Thomas University in 1996 and then received his master's of science degree in management in the spring of 2000.



#19 Chelsea Agar

Midfielder
5' 3" / Senior
Courtenay, British Columbia
Georges P. Vanier HS

AWARDS

2003 Third-Team CoSIDA Academic All-American
2003 First-Team CoSIDA Academic All-District VI Team
2003 SEC Academic Honor Roll
2003 Student-Athlete of the Year
2002 SEC Academic Honor Roll
2002 Academic Achievement Award
2001 Strength & Conditioning Award

JUNIOR SEASON (2003):

Played in all 20 games, starting 18 ... A First-Team CoSIDA Academic District VI selection ... Was a Third-Team CoSIDA Academic All-American ... Was one of only 33 student-athletes to earn a 4.0 GPA during the fall 2003 semester ... Honored as the CHAMPS Student-Athlete of the Month in September 2003 ... Received the Student-Athlete of the Year award at the team's annual banquet ... Earned her third varsity letter.

SOPHOMORE SEASON (2002):

Played in all 20 games during the season and was one of the Tigers' best overall defenders ... Received the LSU team Academic Achievement Award ... Named to the 2002 SEC Academic Honor Roll for the first time in her career ... Earned her second varsity letter.



FRESHMAN SEASON (2001):

Named the 2001 LSU Strength & Conditioning Award winner for her hard work and dedication in the weight room ... Saw action in 14 games for the Tigers as a freshman ... Started in nine contests throughout the season ... Logged valuable minutes during the latter part of the season and proved to be a defensive specialist for the Tigers ... Earned her first varsity letter.

PRIOR TO LSU:

OLYMPIC DEVELOPMENT PROGRAM

- 1998 Edmonton Regional team member
- 2000 Winnipeg Regional team member

HIGH SCHOOL

- Georges P. Vanier High School
- 1998-2000 British Columbian Provincial All-Star team member
- 1999 G.P. Vanier Junior Female Athlete of the Year
- 1996-98 Lake Trail Female Athlete of the Year award
- 1998 team captain
- Lettered in five sports including soccer, basketball, volleyball, field hockey and cross country.

PERSONAL:

Full name is Chelsea Patricia Agar ... Born on April 27, 1983 ... Parents are Lynda and Dean Agar ... Majoring in biochemistry.

CAREER STATS:

YEAR	G/S	SH	G	A	PTS	GWG
2001	14/9	0	0	0	0	0
2002	20/20	5	0	0	0	0
2003	20/18	1	0	0	0	0
TOTAL	54/47	6	0	0	0	0





#3 Artie Brown

Forward
5' 5" / Senior
Baton Rouge, La.
University Lab HS

AWARDS

2003 First Team All-Louisiana
2003 LSU Team Offensive MVP
2003 SEC Good Works Team
2002 SEC Academic Honor Roll
2002 Honorable Mention All-Louisiana
2001 Second Team All-SEC
2001 Louisiana Freshman of the Year
2001 First Team All-Louisiana
2001 LSU Team Offensive MVP

JUNIOR SEASON (2003):

Had one of the finest offensive seasons in school history as she tied for second in the Southeastern Conference with 13 goals and finished fifth in the league with 29 points ... Led the team in goals and tied teammate Stacy Bishop in the points category ... Played in all 20 games, starting 15 ... Named the team's Offensive MVP for the second time in her career ... Earned First-Team All-Louisiana honors ... Named to the SEC Good Works Team ... Received the Jesse Owens Athletic Award as a Black Scholar Honoree for having a GPA between 3.5-3.99 ... Scored a goal just 21 seconds into the match at Alabama on Oct. 24, setting a school record for the fastest goal scored to open a match ... Recorded a hat trick versus McNeese State on Sept. 2, scoring all three goals in the second half of LSU's 7-0 win ... Notched two goals in a 4-0 victory over Louisiana-Lafayette on Sept. 19 ... Had a goal and an assist in a 2-1 win over Mississippi State ... Earned her third varsity letter.

SOPHOMORE SEASON (2002):

One of seven players to start all 20 games for the Tigers ... Was an honorable mention All-Louisiana selection ... Tied for third on the team with five goals scored ... Added four assists to total 14 points for the season ... Her 14 points ranked third on the team, while her four assists ranked fourth among the Tigers ... Recorded a goal and an assist in the Tigers' 9-0 victory over Nicholls State (Sept. 15) ... Scored LSU's only goal versus Vanderbilt in a 1-1 tie in double overtime (Oct. 25) ... Also scored goals versus Auburn (Oct. 20), UL-Monroe (Sept. 13) and Mississippi State (Oct. 6) ... Named to the SEC Academic Honor Roll ... Earned her second varsity letter.

FRESHMAN SEASON (2001):

Became only the second LSU soccer player to earn Second-Team All-Southeastern Conference honors as a freshman ... Named the Louisiana Freshman of the Year by the Louisiana Sports Writer's Association ... Earned First-Team All-Louisiana honors ... Named LSU's Offensive Most Valuable Player ... Led the team in both goals (8) and points (18) ... Notched a hat trick in her first collegiate game against McNeese State on Aug. 31 ... Became only the fifth LSU player to record a hat trick ... Played in all 18 games and started six contests ... Owned the team's highest shooting percentage, as she scored on eight of her 25 attempted shots ... Notched goals against Louisiana-Monroe (Sept. 26), Ole Miss (Oct. 5), South Carolina (Oct. 14), Tennessee (Oct. 28) and Arkansas (Nov. 2) ... Earned her first varsity letter.

PRIOR TO LSU:

CLUB

- New Orleans Soccer Academy
- OLYMPIC DEVELOPMENT PROGRAM
- 1997 Louisiana State team member

HIGH SCHOOL

- University Lab High School
- 1999-2000 First-Team All-State
- 1998 2A Louisiana State Championship
- Competed on the high school track team for four years and was a member of the 4x100 meter relay team that won the state title in 1998.
- Member of both the National Honor Society and the Spanish National Honor Society.

PERSONAL:

Full name is Artie Theresa Brown ... Born on Nov. 20, 1983 ... Parents are Denise and Eugene Brown ... Majoring in kinesiology.

CAREER STATS:

YEAR	G/S	SH	G	A	PTS	GWG
2001	18/6	25	8	2	18	0
2002	20/20	38	5	4	14	0
2003	20/15	58	13	3	29	2
TOTAL	58/41	121	26	9	61	2



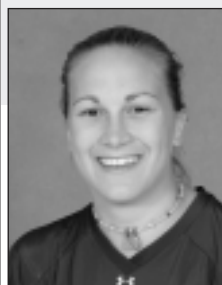

#99

Robyn DesOrmeaux

**Goalkeeper
5' 9" / Senior
Carencro, La.
Carencro HS**

AWARDS

**2003 LSU Team Defensive MVP
2002 First Team All-Louisiana**

JUNIOR SEASON (2003):

Named the team's Defensive MVP after recording six shutouts and leading the Tigers to their third winning season in four years ... Started in all 20 games ... Recorded 80 saves ... Took one penalty kick during the season ... Earned her third varsity letter.

SOPHOMORE SEASON (2002):

Named First Team All-Louisiana ... Started 19 of LSU's 20 games at goalkeeper and recorded 56 saves ... Posted a record of 11-5-3 and also recorded five shutouts ... Allowed just 16 goals during the season which was third-best in the Southeastern Conference ... Tied for fourth in the SEC with five shutouts ... Goals against average was 0.86 ... Backbone of the LSU defense which shutout nine opponents and was near the top of the conference in several defensive categories ... Earned her second varsity letter.

REDSHIRT FRESHMAN SEASON (2001):

Started in goal for the Tigers three times during the 2001 season ... Recorded a shutout against Alabama A&M on Sept. 30 ... Earned her first varsity letter.

FRESHMAN SEASON (2000):

Played in two games for LSU before suffering an off-the-field knee injury that sidelined her for the rest of the season ... Decided to take a medical redshirt ... Prior to the injury, she played a total of 85 minutes in goal, allowing two goals and making three saves.



PRIOR TO LSU:

CLUB

- Baton Rouge Red Star Soccer Club
- OLYMPIC DEVELOPMENT PROGRAM
- 1998 Louisiana State team member

HIGH SCHOOL

- Carencro High School
- 1999-2000 All-District First-Team
- 1999 All-District Defensive Most Valuable Player
- 1999 All-State Honorable Mention

PERSONAL:

Full name is Robyn Gayle DesOrmeaux ... Born on Jan. 17, 1982 ... Parents are Steve and Connie DesOrmeaux ... Majoring in general studies.

CAREER STATS:

YEAR	G/S	MIN	SV	GA	GAA	SHO
2000	2/0	85	3	2	2.12	0
2001	6/3	384	26	11	2.58	1
2002	19/19	1682	56	16	0.86	5
2003	20/20	1614	80	28	1.56	6
TOTAL	47/42	3765	165	57	1.78	12





#20 Suzanne Drake

Defender
5' 4" / Senior
Lawrenceville, Ga.
St. Pius X Catholic HS

AWARDS

2003 SEC Academic Honor Roll
2002 SEC Academic Honor Roll

JUNIOR SEASON (2003):

Saw action in 17 games ... Named to the SEC Academic Honor Roll for the second straight year ... Earned her third varsity letter.

SOPHOMORE SEASON (2002):

Played in 19 games during the season, starting five ... Tied for third on the team with five goals scored ... Her 10 points were fifth-best on the team ... Scored the first goal of her career in the Tigers' opening game of the season versus Stephen F. Austin, helping lead LSU to a 2-0 victory ... Scored two goals in a 9-0 win over Nicholls State on Sept. 15 ... Scored goals against Alabama A&M and Troy State ... Named to the 2002 SEC Academic Honor Roll ... Earned her second varsity letter.

FRESHMAN SEASON (2001):

Had an immediate impact on the team by starting in 14 of the Tigers' 18 games as a freshman ... Logged valuable minutes at the midfield position and proved to be a critical asset in the transition game ... Notched a vital assist in LSU's 1-0 victory over Northwestern State on Oct. 10 ... Earned her first varsity letter.



PRIOR TO LSU:

CLUB

- Tophat Gold Soccer Club team
- 1994-2001 Georgia State Championship

OLYMPIC DEVELOPMENT PROGRAM

- 2000 Regional team member
- 1996-2001 Georgia State team member
- 1998-99 Region III Pool

HIGH SCHOOL

- St. Pius X Catholic High School
- 1998 Georgia 3A State Championship
- 1999-2001 Team Most Valuable Player
- 1998-2001 Dekalb All-County First Team as a fullback
- Member of the honor roll as a junior and senior.

PERSONAL:

Full name is Suzanne Michelle Drake ... Born on Jan. 6, 1983 ... Parents are Debra and Robert Drake ... Majoring in kinesiology.

CAREER STATS:

YEAR	G/S	SH	G	A	PTS	GWG
2001	18/14	4	0	1	1	0
2002	19/5	17	5	0	10	0
2003	17/0	0	0	0	0	0
TOTAL	54/19	21	5	1	11	0





#9 Danielle Keath

Defender
5' 10" / Senior
Melbourne, Fla.
Satellite HS

AWARDS

2002 LSU Team Strength and Conditioning Award
2001 All-Louisiana Honorable Mention
2001 LSU Team Freshman of the Year

JUNIOR SEASON (2003):

Played in 16 games and started three ... Scored two goals and totaled five points ... Notched goals against Louisiana-Lafayette in a 4-0 LSU win and in the season finale versus Southern, a 9-0 LSU victory ... Earned her third varsity letter.

SOPHOMORE SEASON (2002):

Earned the LSU Team Strength and Conditioning Award ... Started 19 games during the season ... Scored three goals and added two assists ... Assisted Mandy Heintz for the Tigers' lone goal in a stunning 1-0 upset win over top-seeded Auburn in the first round of the SEC Tournament ... Recorded a hat trick against Alabama A&M on Sept. 27, scoring all three of her goals for the season against the Bulldogs ... Earned her second varsity letter.

FRESHMAN SEASON (2001):

Earned All-Louisiana Honorable Mention honors ... Named the Freshman of the Year by LSU's coaching staff ... Made an immediate impact on the team by starting in all 18 games ... Joined co-captains Ashley Mitnick and Leigh McGovern as the only Tiger players to start every contest ... Finished the season ranked in the top-six in every offensive category ... Ended the season with two goals and one assist ... Notched key goals against Auburn-Montgomery (Sept. 23) and Ole Miss (Oct. 5) ... Earned her first varsity letter.



PRIOR TO LSU:

CLUB

- Tampa Bay Heather Soccer Club

HIGH SCHOOL

- Satellite Beach High School
- 1999-2001 Team Most Valuable Player
- 2001 Florida All-State
- 1998-99 Cape Coast Conference Player of the Year
- Led her high school team to three Cape Coast Conference championships.
- Accumulated 167 goals and 48 assists during her career.

PERSONAL:

Full name is Danielle Nicole Keath ... Born on June 6, 1982 ... Parents are Jill Chandler and Brandon Keath ... Majoring in general studies.

CAREER STATS:

YEAR	G/S	SH	G	A	PTS	GWG
2001	18/18	27	2	1	5	0
2002	19/19	52	3	2	8	0
2003	16/3	11	2	1	5	0
TOTAL	53/40	90	7	4	18	0





#10 Christine Haman

Midfielder
5' 7" / Junior
Suwanee, Ga.
North Gwinnett HS

AWARDS

2003 SEC Academic Honor Roll
2002 SEC Academic Honor Roll

SOPHOMORE SEASON (2003):

Played in 18 games during the season, starting two ... Scored two goals and tallied two assists for a total of six points ... Member of the SEC Academic Honor Roll, earning the honor for the second-straight year ... Earned her second varsity letter.

2002 REDSHIRT FRESHMAN SEASON (2002):

Started in two games during the season ... Started games against Stephen F. Austin and Miami (Fla.) ... Named to the 2002 SEC Academic Honor Roll ... Earned her first varsity letter.

REDSHIRT SEASON (2001):

Used a medical redshirt season to fully recover from a torn anterior cruciate ligament suffered during her senior year of high school.



PRIOR TO LSU:

CLUB

- Tophat Gold Soccer

OLYMPIC DEVELOPMENT PROGRAM

- 1999 Region team member
- 1997-2000 Georgia State team member

HIGH SCHOOL

- North Gwinnett High School
- 1999-2000 All-County First Team
- 1999-2000 Team Most Valuable Player
- 1998-99 Offensive Player of the Year Award
- 1998-99 Golden Boot Award which is given to the most outstanding high school soccer player.
- Earned the North Gwinnett High School Heisman Trophy.
- Scored a school-record 91 goals during her career despite being forced to sit out her senior season with a torn anterior cruciate ligament.
- Scored six goals in a game three times during her career.

PERSONAL:

Full name is Christine Lanier Haman ... Born on July 28, 1983 ... Parents are Nancy and Tommy Haman ... Majoring in geography science.

CAREER STATS:

YEAR	G/S	SH	G	A	PTS	GWG
2002	2/2	1	0	0	0	0
2003	18/2	7	2	2	6	0
TOTAL	20/4	8	2	2	6	0





#14 Holly Davis

Defender
5' 8" / Junior
Odessa, Texas
Texas A&M

SOPHOMORE SEASON (2003 AT TEXAS A&M):

Transferred to LSU in the fall of 2004 ... Played in five games as a midfielder for the Aggies before leaving the team for personal reasons ... Took two shots against North Carolina .

FRESHMAN SEASON (2002 AT TEXAS A&M):

Played as a midfielder in 23 of the Aggies' 26 games, starting six contest for 6th ranked Texas A&M ... Had two assists (against Iowa State and Texas Tech) and took eight shots, two of which where on goal ... Played with current LSU midfielder Kate Ripple.

PRIOR TO LSU:

CLUB

- Challenge Soccer Club
- 1996, 1998-2001 South Texas State Champions

OLYMPIC DEVELOPMENT PROGRAM

- 1998-2001 South Texas State team member

HIGH SCHOOL

- Kingwood High School
- 2000 First-Team All-Region
- 2000 All-Greater Houston Area team member
- 1999 5-A State Champions

PERSONAL:

Full name is Holly Lynn Davis ... Born on February 8, 1984 ... Parents are Randy and Marsha Davis ... Transferred from Texas A&M with a 3.1 GPA ... Majoring in secondary education.



#22 Tara Mitnick

Defender
5' 7" / Junior
Lilburn, Ga.
Shiloh HS

A W A R D S

2003 Soccer Buzz All-Central Region Third Team
2002 Soccer Buzz All-Central Region Freshman Team
2002 LSU Team Co-Freshman of the Year

SOPHOMORE SEASON (2003):

Played in 19 games, starting 17 ... Scored her first-career goal in the Tigers' 9-0 season-ending victory over Southern ... Named to the Soccer Buzz All-Central Region third team ... Earned her second varsity letter.

FRESHMAN SEASON (2002):

Had one of the most productive freshman seasons in school history as she started all 20 games for the Tigers at defender ... Had three assists for a season total of three points ... Joined older sister and teammate Ashley on the Soccer Buzz All-Central Region Team, as she made the All-Freshman squad ... Named the team's Co-Freshman of the Year ... Only freshman on the team to start all 20 games during the season ... Earned her first varsity letter.

PRIOR TO LSU:

CLUB

- Tophat Soccer Club
- 1999 Georgia State championship team

OLYMPIC DEVELOPMENT PROGRAM

- 1998 Region III team
- 1996-99 Georgia State team member

HIGH SCHOOL:

- Shiloh High School
- 1999-2002 All-County team
- 2000-02 Team Most Valuable Player Award
- 2002 Georgia State All-Star
- Finished her outstanding prep career with more than 100 goals scored.

PERSONAL:

Full name is Tara Elizabeth Mitnick ... Born on June 3, 1983 ... Parents are Tom and Dorine Mitnick ... Has two brothers, Brett and Justin, as well as one sister, Ashley ... Majoring in general studies.

CAREER STATS:

YEAR	G/S	SH	G	A	PTS	GWG
2002	20/20	2	0	3	3	0
2003	19/17	2	1	0	2	0
TOTAL	39/37	4	1	3	5	0



#39
Kate Ripple

Midfielder
5' 5" / Junior
Baton Rouge, La.
Texas A&M

AWARDS

2003 LSU Team Strength and Conditioning Award
2003 Honorable Mention All-Louisiana

SOPHOMORE SEASON (2003):

Played in all 20 games at the midfield position, recording 15 starts ... Scored one goal and added three assists for a season total of five points ... Notched her lone goal and an assist in LSU's 12-0 win over Jackson State on Aug. 31 ... Was the recipient of the LSU Strength and Conditioning Award ... Named an Honorable Mention All-Louisiana selection ... Earned her first varsity letter.

FRESHMAN SEASON (2002 at Texas A&M):

Played in 13 games as a forward for the top-5 ranked Texas A&M Aggies ... Scored three goals (against Texas Christian, Florida Atlantic and Northwestern State) ... Scored a goal against Northwestern State in the first round of the NCAA Women's College Cup ... The Aggies scored a season-high eight goals, all in the first half, in the shutout victory

PRIOR TO LSU:

HIGH SCHOOL

- Parkview Baptist High School
- 2001-02 District MVP
- 1998-2002 State Final Four
- Holds the school records for both assists and goals in a career.
- 2000-2001 The Advocate's Athlete of the Year
- 2001 finalist for the Wendy's High School Heisman in 2001.
- Five-time all-state selection
- Beta Club, National Honor Society member

PERSONAL:

Born on Jan. 22, 1984 ... Parents are Steven and Jan Ripple ... Grandfather played baseball for the Milwaukee Braves ... Mother was a member of the U.S. triathlon team ... Father played linebacker at LSU ... Majoring in mass communications.

CAREER STATS:

YEAR	G/S	SH	G	A	PTS	GWG
2003	20/15	5	1	3	29	0
TOTAL	20/15	5	1	3	29	0



#4
Stacy Bishop

Forward
5' 10" / Sophomore
Land O' Lakes, Fla.
Land O' Lakes HS

AWARDS

2003 Louisiana Freshman of the Year
2003 LSU Team Freshman of the Year

FRESHMAN SEASON (2003):

Had one of the most productive seasons by a freshman in school history ... Named the Louisiana Freshman of the Year and the team's Offensive MVP ... Played in all 20 games, starting 16 ... Scored 12 goals, the second-highest total on the team, and added five assists for a total of 29 points ... Point total tied for the team lead ... which tied for the team lead ... Finished fourth in the Southeastern Conference in goals and sixth in points ... Recorded a five-goal performance in just her second-career game, a 12-0 LSU win over Jackson State on Aug. 31 ... Had four game-winning goals during the season ... Earned her first varsity letter.

PRIOR TO LSU:

OLYMPIC DEVELOPMENT PROGRAM

- 1999-2002 Florida State team member

HIGH SCHOOL

- Land O' Lakes High School
- 2003 Florida Dairy Farmers Class 2A Player of the Year
- Set the Pasco County all-time scoring record by accumulating 192 goals during her high school career.
- 2000-03 Unanimous Pasco County Player of the Year by the Sunshine Athletic Conference, the Tampa Tribune and the St. Petersburg Times.
- 2003 2A State Championship title
- 2001-03 First-Team All-State

PERSONAL:

Full name is Stacy Leigh Bishop ... Born on May 1, 1985 ... Parents are Maryann and Ervin Bishop ... Majoring in kinesiology.

CAREER STATS:

YEAR	G/S	SH	G	A	PTS	GWG
2003	20/16	80	12	5	29	4
TOTAL	20/16	80	12	5	29	4



#11
Michelle De Cespedes

Forward
5' 7" / Sophomore
Fort Lauderdale, Fla.
St. Thomas Aquinas HS

FRESHMAN SEASON (2003):

Saw action in 16 games as a true freshman, starting two ... Scored five goals and added one assist for 11 points ... Notched two goals and had one assist in LSU's 12-0 shutout of Jackson State on Aug. 31 ... Missed several games during the season after suffering an ankle injury in the Tigers' 1-1 double-overtime tie with Tulane on Sept. 12 ... Scored a goal in LSU's season finale versus Southern, a 9-0 Tiger victory ... Earned her first varsity letter.

PRIOR TO LSU:

CLUB

- 2003 Hillsborough County United
- Florida State Cup Champions

OLYMPIC DEVELOPMENT PROGRAM

- 1997-01 member of the Florida State team
- 2000 Regional Team member

HIGH SCHOOL

- St. Thomas Aquinas High School
- 2003 Class 3A State Player of the Year by the Florida High School Sports Writers Association
- 2003 Broward County 3A Player of the Year by the Miami Herald
- 2003 First Team All-State selection by the Florida Athletics Coaches Association
- Named a First-Team All-County selection by the Miami Herald and was awarded second-team honors by the Sun Sentinel

PERSONAL:

Full name is Michelle Alyse De Cespedes ... Born on Feb. 6, 1985 ... Parents are Luis and Laura De Cespedes ... Majoring in psychology.

CAREER STATS:

YEAR	G/S	SH	G	A	PTS	GWG
2003	16/2	17	5	1	11	0
TOTAL	16/2	17	5	1	11	0



#21
Stephanie Ford

Defender
5' 6" / Sophomore
Baton Rouge, La.
Parkview Baptist HS

FRESHMAN SEASON (2003):

Played in 12 games recording one start ... Took four shots ... Earned her first varsity letter.

PRIOR TO LSU:

CLUB

- New Orleans Soccer Academy
- Led Red Star Soccer to three Louisiana State Championships

HIGH SCHOOL

- Parkview High School
- Was a First-Team All-State selection as a junior
- Ran on the 4x400-meter relay team that finished second at the Louisiana State Championships.
- Member of the National Honor Society
- Graduated with a 4.0 GPA

PERSONAL:

Full name is Stephanie Ann Ford ... Born on June 24, 1985 ... Parents are Michael and Sandra Ford ... Majoring in biology.

CAREER STATS:

YEAR	G/S	SH	G	A	PTS	GWG
2003	12/1	4	0	0	0	0
TOTAL	12/1	4	0	0	0	0





#15 Ashleigh Gunning

Midfielder
5' 7" / Sophomore
Baton Rouge, La.
Baton Rouge HS

FRESHMAN SEASON (2003):

Made an immediate impact as a true freshman season, playing in 19 games while starting 16 ... Was one of the Tigers' top defenders ... Took nine shots ... Earned her first varsity letter.

PRIOR TO LSU:

CLUB

- New Orleans Soccer Academy

OLYMPIC DEVELOPMENT PROGRAM

- 1998-2003 Louisiana State Team member
- Member of the regional soccer pool team for four-straight years
- 1999-2000 United States National team pool member
- Attended the Soccer National Camp six different times.

HIGH SCHOOL

- Baton Rouge High School
- McKinley High School
- Attended the adidas Elite Soccer Program during her freshman and junior seasons.
- 2000-02 District MVP
- Three-time all-state selection
- 2002 All-Metro MVP
- 2002 "State Soccer MVP"
- 2002 The Advocate's "Star of Stars"
- Graduated from Baton Rouge High School with a 3.49 GPA.

PERSONAL:

Full name is Sarah Ashleigh Gunning ... Born on April 25, 1985 ... Parents are Steve and Rosemary Gunning ... Majoring in mass communications.

CAREER STATS:

YEAR	G/S	SH	G	A	PTS	GWG
2003	19/16	9	0	0	0	0
TOTAL	19/16	9	0	0	0	0



#18 Julie Neumann

Midfielder
5'-9" / Sophomore
Baton Rouge, La.
St. Joseph's Academy

FRESHMAN SEASON (2003):

Saw action in 10 games as a freshman, starting two ... Took three shots and scored one goal ... Her lone goal came in a 3-2 loss at Arkansas ... Totaled two points on the season ... Earned her first varsity letter.

PRIOR TO LSU:

CLUB

- Baton Rouge Soccer Club

HIGH SCHOOL

- St. Joseph's Academy
- 2003 state semifinalist
- 2003 First-Team All-State
- 2000-03 all-district selection
- 2003 All-Metro Co-MVP
- 2000-03 All-Metro selection

PERSONAL:

Full name is Julie Ann Neumann ... Born on July 18, 1985 ... Parents are Diane and Ed Neumann ... Majoring in biology.

CAREER STATS:

YEAR	G/S	SH	G	A	PTS	GWG
2003	10/2	3	1	0	2	0
TOTAL	10/2	3	1	0	2	0



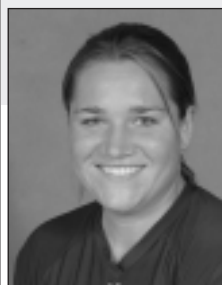

#25 Jordan Parker

Defender
5'-9" / Sophomore
Houston, Texas
Stratford HS

FRESHMAN SEASON (2003):

Saw action in 12 games as a freshman ... Took six shots during the season ... Earned her first varsity letter.

PRIOR TO LSU:

CLUB

- West U Express Soccer Club

HIGH SCHOOL

- Stratford High School
- 2003 Team Most Valuable Player
- Was a 21-5A First Team All-District selection.
- Was named her track team's Most Valuable Performer three consecutive seasons.

PERSONAL:

Full name is Jordan Elizabeth Parker ... Born on April 23, 1985 ... Parents are Sandy and Guy Parker ... Majoring in general studies.

CAREER STATS:

YEAR	G/S	SH	G	A	PTS	GWG
2003	12/0	6	0	0	0	0
TOTAL	12/0	6	0	0	0	0



#16 Joleen Phillips

Forward
5'-8" / Sophomore
Indianapolis, Ind.
Cathedral HS

FRESHMAN SEASON (2003):

Played in 19 of LSU's 20 games during the season, earning two starts ... Got the starting nod in conference matches against Ole Miss and Mississippi State ... Took 16 shots on the year ... Earned her first varsity letter.

PRIOR TO LSU:

CLUB

- Carmel United
- 1998-2003 Indiana State champions

OLYMPIC DEVELOPMENT PROGRAM

- 1996-2002 Indiana State team member

HIGH SCHOOL

- Cathedral High School
- Named Indiana's 2002 Player of the Year
- Graduated with a 3.6 GPA

PERSONAL:

Full name is Joleen Marie Phillips ... Born on Nov. 15, 1984 ... Parents are Robert and Diane Phillips ... Majoring in business.

CAREER STATS:

YEAR	G/S	SH	G	A	PTS	GWG
2003	19/2	16	4	1	9	0
TOTAL	19/2	16	4	1	9	0





#1 Heather Zurburg

Goalkeeper
5' 10" / Sophomore
Gainesville, Fla.
Lincoln Way Central HS

FRESHMAN SEASON (2003):

Played in four games for the Tigers ... Recorded two saves and helped preserve three shutouts ... Put in valuable minutes backing up Robyn DesOrmeaux ... Earned her first varsity letter.

PRIOR TO LSU:

CLUB

- Windy City Pride

OLYMPIC DEVELOPMENT PROGRAM

- 1998 Florida State team member

HIGH SCHOOL

- Buckholz High School
- 2000 Class 3A Florida State runner-up
- 2001 Most Valuable Defender
- 2001-02 Coach's Award
- Holds the Gainesville-area shutout record with 49.

PERSONAL:

Full name is Heather Marie Zurburg ... Born on Oct. 26, 1984 ... Parents are Wayne and Dee Zurburg ... Majoring in anthropology.

CAREER STATS:

YEAR	G/S	MIN	SV	GA	GAA	SHO
2003	4/0	161	2	0	0.00	0
TOTALS	4/0	161	2	0	0.00	0

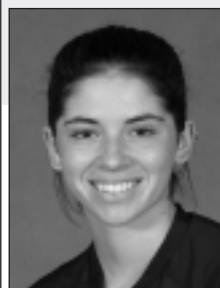

#0 Keeli Cahalan

Goalkeeper
5' 8" / Freshman
Clearwater, Fla.
Countryside HS

COACH'S PERSPECTIVE ON CAHALAN:

"Keeli is as good as Robyn (DesOrmeaux) was, if not better coming in. With Keeli you get that speed and quickness. She could be a very good goalkeeper for us for many years."

PRIOR TO LSU:

CLUB

- Black Watch Soccer Club

OLYMPIC DEVELOPMENT PROGRAM

- 2001-1998 Florida State team member

HIGH SCHOOL

- Countryside High School
- 2003-04 All-State
- 2002 and 04 team Defensive Player of the Year
- 2004 First Team All-County
- Recorded 11 shoutouts during her senior season

PERSONAL:

Full name is Keeli P. Cahalan ... Born on March 4, 1986 ... Parents are David and Kathy Cahalan ... Graduated from Countryside High School with a 3.9 GPA ... Plans to major in computer engineering.



#13 Marie Hastings

Midfielder
5' 5" / Freshman
Gainesville, Fla.
Buchholz HS

COACH'S PERSPECTIVE ON HASTINGS:

"Marie is a hard working kid who I think can help us out in the midfield. If she doesn't allow herself to be scared and really makes her learning curve quick, she can give us some valuable production in this season."

PRIOR TO LSU:

CLUB

- 2004 Black Watch Soccer Club

OLYMPIC DEVELOPMENT PROGRAM

- 1998-2000 Florida State Team member

HIGH SCHOOL

- Buchholz High School
- 2004 State All-Star Selection
- 2004 Second Team All-State
- 2002 and 2004 team MVP
- 2003-04 team captain

PERSONAL:

Full name is Marie Elizabeth Hastings ... Born on Sept. 27, 1985 ... Parents are Jim and Georgette Hastings ... Plans to major in kinesiology.



#28 Sara Pollock

Defender
5' 4" / Freshman
Baton Rouge, La.
Robert E. Lee HS

COACH'S PERSPECTIVE ON POLLOCK:

"Sara is going to work hard and run through walls for you. She is eager to become better. I'm hoping she gives us some depth in the back and some depth in the midfield, and can make an immediate impact for us."

PRIOR TO LSU:

CLUB

- Baton Rouge Soccer Club
- 2002-04 Louisiana State champions
- OLYMPIC DEVELOPMENT PROGRAM
- 2000-04 Louisiana State team member

HIGH SCHOOL:

- Robert E. Lee High School
- 2004 Second Team All-State
- 2003 District MVP
- 2001-04 team captain
- 2000-04 team MVP

PERSONAL:

Full name is Sara Rose Pollock ... Born on Feb. 27, 1986 ... Parents are Tom Pollock and D-D Breaux, head gymnastics coach at LSU ... Graduated with a 3.4 GPA from Robert E. Lee ... Plans to major in kinesiology.



#12 Elena Sutherland

Defender
5' 6" / Freshman
Sugarland, Texas
St. Agnes Academy

COACH'S PERSPECTIVE ON SUTHERLAND:

"When you talk about Elena you're talking about athleticism. Her athleticism is as good as anyone in the country. She has the personality and she has got the coachability to really accelerate her learning."

PRIOR TO LSU:

CLUB

- Texas Premier Soccer Club
- 1998-2003 South Texas Championships

OLYMPIC DEVELOPMENT PROGRAM

- 1998-2001, 2003 South Texas State team member
- 2001 National Championship team member

HIGH SCHOOL

- St. Agnes Academy
- 2003-04 Team Captain
- 2003 State All-Tournament team
- 2002 First Team All-State
- 2001 State semifinalists

PERSONAL:

Full name is Elena Ibaurguen Sutherland ... Born on Sept. 15, 1986 ... Parents are Ricardo and Cruz Elena Sutherland ... Graduated from St. Agnes Academy with a 3.2 GPA ... Is currently undecided on a major.





#7 Caroline Vanderpool

Midfielder
5' 3" / Freshman
Dollard-des-Ormeaux, Quebec
Ecole Secondaire Felix-Leclerc

COACH'S PERSPECTIVE ON VANDERPOOL:

"When you have a player that has this type of international experience, we expect her to come in and make a immediate impact for us defensively. We expect a lot from Caroline in the back."

PRIOR TO LSU:

CLUB

- Montreal Xtreme Soccer Club

OLYMPIC DEVELOPMENT PROGRAM

- 2004 U19 Canadian National Team member
- 2000-04 Quebec Provincial Team member
- 2004 CONCACAF qualifying tournament
- Won the silver medal at the Canadian National Championships in 2001 and a bronze medal in 2002.

HIGH SCHOOL

- Ecole Secondaire Felix-Leclerc High School
- Named one of the Top 20 International Recruits in 2004 by Soccer Buzz
- 2001 Provincial Defender of the Year

PERSONAL:

Full name is Caroline Vanderpool ... Born on July 15, 1986 ... Parents are Basil and Raymonde Vanderpool ... Graduated from Ecole Secondaire Felix-Leclerc High School with a 3.5 GPA ... Plans to major in political science.



#2 Valerie Vogler

Goalkeeper
5' 9" / Freshman
St. Louis, Mo.
Oakville Senior HS

COACH'S PERSPECTIVE ON VOGLER:

"With Valerie you get size and big presence in the box. She and Keeli are kind of opposites. I think she helps create a good blend, and depending on how the team plays and where our team is will help determine how much we use her."

PRIOR TO LSU:

CLUB

- Busch Soccer Club

OLYMPIC DEVELOPMENT PROGRAM

- 2001-03 Missouri State Team member
- 2003 Region Champions

HIGH SCHOOL

- Oakville Senior High School
- 2002-04 First-Team All-Conference
- 2004 Bi-State Shootout All-Tournament team

PERSONAL:

Full name is Valerie Ann Vogler ... Born on March 5, 1986 ... Parents are Kevin and Patrice Vogler ... Graduated from Oakville Senior High School with a 3.9 GPA ... Is currently undecided on a major.





**Artie
Brown**

**Robyn
DesOrmeaux**

SEASON REVIEW

A Learning Experience

Expectations were overwhelmingly high for the 2003 LSU soccer team, possibly as high as anytime in the program's history. The Tigers were coming off a 2002 season in which they went 12-5-3 and won their first SEC Tournament match in school history. LSU head coach George Fotopoulos and his staff felt the program was turning the corner toward becoming a top contender in the rugged Southeastern Conference.

The Tigers' 2003 season may not have met all expectations, but it still contained much excitement and success. LSU posted a 10-9-1 record and scored the third-most goals in a season in school history (56). LSU also allowed just 27 goals in 2003, the third-fewest in school history.

LSU opened the season with five straight victories and entered conference play at 7-1-1 with a lone overtime loss against nationally-ranked Texas. The Tigers, led by freshman standout Stacy Bishop and junior Artie Brown, recorded 36 goals in those first nine matches. In the same stretch, the Tiger defense limited the opposition to a mere seven goals.

The Tigers began the season with a thrilling 2-1 win over Coastal Carolina in the nightcap of the Tiger Classic I Tournament. Senior midfielder Stephanie Keating took a pass from freshman Stacy Bishop to break the 1-1 tie in the 89th minute and secure the season-opening triumph. Just two days later LSU coasted to the Tiger Classic I Tournament title, defeating Jackson State,



STEPHANIE KEATING



STACY BISHOP

12-0. With the victory, the Tigers established a new school record for goals scored in a game and moved to 2-0 for the first time since 2000.

LSU would also hold their next three opponents scoreless to notch their longest shutout streak since the 2000 season. In that span, the Tigers defeated McNeese State, 7-0, and later blanked Birmingham-Southern, 3-0, and Loyola (Md.), 2-0, to claim the title in the Tiger Classic II.

LSU surrendered its first goal of the season at Tulane on Sept. 12 as the Tigers and Green Wave battled to a 1-1 tie in double overtime.

The Tigers stayed on the road that weekend as LSU made a highly anticipated trip to Austin, Texas, to face No. 11 Texas at Mike A. Myers Stadium. The Tigers shocked the home crowd, racing to a 3-1 halftime lead. However, Texas' talent took over in the second half as the Longhorns tied up the match before eventually winning just 53 seconds into the overtime period.

LSU rebounded the following weekend, taking care of in-state rivals Louisiana-Lafayette and Southeastern Louisiana on the road while making final preparations for conference play.

The Tigers traveled to Kentucky on Oct. 3 to kickoff the SEC slate. Facing the Wildcats for the first time since the 2000 SEC Tournament, LSU allowed a goal in each half and was unable to muster a score on offense as Kentucky took the 2-0 win and dropped LSU to 7-2-1 and 0-1 in the SEC. The Tigers wrapped up a frustrating opening weekend in the SEC with a 1-0 loss to Vanderbilt.

The Tigers returned to Baton Rouge to take on Western-division rivals Ole Miss and

Mississippi State the following weekend. LSU fell to Ole Miss, 3-0, on Friday night. But the Tigers recovered Sunday with a solid 2-1 win over Mississippi State. Stephanie Keating and Artie Brown recorded goals in the contest as LSU improved to 7-2 all-time against the Bulldogs.

LSU posted its second-straight conference win with a convincing 4-1 victory over Georgia on Oct. 17. Keating netted two first-half goals and Brown scored her 11th goal of the season to improve LSU to 9-4-1 overall and 2-3 in conference play. Two days later, Tennessee overpowered LSU, 3-0, to end the Tigers' brief winning streak. Despite the setback, LSU still entered its final conference weekend with a chance to finish above .500 and qualify for the SEC Tournament.

The Tigers got off to a fast start in their Oct. 24 match at Alabama. Brown set a school record by scoring just 21 seconds into the game. However, the tide quickly turned on LSU as Alabama scored the next three goals to hang on for the 3-2 win.

LSU then completed the conference weekend with a road trip to Auburn for the 14th-ranked Tigers' Senior Day. Auburn proved too tough for LSU, grabbing the 2-0 victory.

Taking a break from SEC action, LSU entered its Nov. 29 match at Nicholls State with a sparkling 7-1-1 mark against non-conference opponents and a 4-0 all-time record versus the in-state rival. However, the hangover from the Auburn loss remained and the Colonels shocked LSU, 2-1, in Thibodaux.

The Tigers made a final stop in Arkansas on Halloween night to finish up both its road and conference schedules. The two teams

seemed to score at will in the first half and Arkansas took a 3-2 lead into the locker room. The scoring rush stopped in the second half, and the Lady Razorbacks kept their lead. The lossLSU with a 2-7 mark in the conference and 9-9-1 record overall.

Needing a win versus crosstown-rival Southern to secure a second-straight winning season, the Tigers came up with just that on Senior Day. LSU scored a school record six first-half goals, including a hat trick from senior Rachel Cohen to defeat Southern, 9-0.

The Tigers were recognized for their many accomplishments both on and off the field when their season was finished. LSU placed five players on the 2003 All-Louisiana squad, led by Bishop, Brown and Keating on the first-team. Cohen and sophomore Kate Ripple earning second-team accolades. In addition, Bishop was honored as the state's Freshman of the Year. Tara Mitnick was named to the Soccer Buzz All-Central Region Third-Team.

Seven members of the team were selected to the 2003 SEC Fall Academic Honor Roll, while the team received the NSCAA Team Academic Award for the second straight season.

Junior Chelsea Agar furthered LSU's success off the field. Agar was named to the CoSIDA Academic All-District VI First Team and later chosen as a Third-Team Academic All-American. Agar, a biochemistry major, notched a perfect 4.0 GPA.

On the field, Stacy Bishop made an immediate impact in her first season in Baton Rouge. The forward scored 12 goals and tied a team-high 29 points. Those totals included four game-winning goals and five assists. Bishop also established school records for goals and points in a single game,

recording five and 10, respectively, in LSU's 12-0 win over Jackson State.

Seniors Rachel Cohen and Stephanie Keating each broke the school record for career assists during the 2003 season. Cohen and Keating each flew past former Tiger Tara Mitnick's previous record of 19. Cohen recorded four assists during the season to end her career with 22, while Keating led the team with nine assists to finish with a school-record 23.

Artie Brown wrapped up a successful junior season, contributing a team-high 13 goals and 29 points. Brown's goal and assist totals both ranked among the top five in the conference. For her efforts, Brown was selected to the All-Louisiana First Team and named the team's Offensive MVP. Brown was also named to the SEC Good Works Team for her extensive volunteer work in the Baton Rouge community.



TARA MITNICK



JEN DEHAY



RACHEL COHEN

2003 Final Statistics

Individual Statistics

	GP-GS	G	A	PTS	SH	SHOT%	GW
Artie Brown	20-15	13	3	29	58	.224	2
Stacie Bishop	20-16	12	9	29	80	.150	4
Stephanie Keating	20-16	7	9	23	55	.127	2
Rachel Cohen	20-17	5	4	14	26	.192	1
Michelle Des Cespedes	16-2	5	1	11	17	.294	0
Joleen Phillips	19-2	4	1	9	16	.250	0
Christine Haman	18-2	2	2	6	7	.286	0
Danielle Keath	16-3	2	1	5	11	.182	0
Kate Ripple	20-15	1	3	5	5	.200	0
Elizabeth Marschall	20-13	1	1	3	28	.036	0
Laura Klatter	15-2	1	1	3	12	.083	0
Jen DeHay	17-1	1	1	3	12	.083	1
Julie Neumann	10-2	1	0	2	3	.333	0
Tara Mitnick	19-17	1	0	2	2	.500	0
Kristin Frischhertz	6-1	0	1	1	3	.000	0
Ashley Gunning	19-16	0	0	0	9	.000	0
Jordan Parker	12-0	0	0	0	6	.000	0
Christina Best	20-14	0	0	0	5	.000	0
Kasey Dexter	16-7	0	0	0	5	.000	0
Stephanie Ford	12-1	0	0	0	4	.000	0
Robyn DesOrmeaux	20-20	0	0	0	1	.000	0
Chelsea Agar	20-18	0	0	0	1	.000	0
Suzanne Drake	17-0	0	0	0	0	.000	0
Heather Zurburg	5-0	0	0	0	0	.000	0

Goalkeeping Statistics

GOALKEEPER	GP-GS	MINS	GA	AVG	SAVES	PCT	W	L	T	SHO
Heather Zurburg	4-0	206:15	0	0.00	2	.100	0	0	0	0
Robyn DesOrmeaux	20-20	1614:38	28	1.58	80	.741	10	9	1	3
TOTAL	20	1860:00	28	1.38	83	.748	10	9	1	6
OPPONENTS	20	1860:00	56	2.77	137	.710	9	10	1	5

2003 Team Statistics

GOALS BY PERIOD					
	1ST	2ND	OT	OT2	TOTAL
LSU	25	31	0	0	56
Opponents	15	12	1	0	28

SHOTS BY PERIOD					
	1ST	2ND	OT	OT2	TOTAL
LSU	170	193	2	1	366
Opponents	96	115	2	4	217

SAVES BY PERIOD					
	1ST	2ND	OT	OT2	TOTAL
LSU	41	40	1	1	83
Opponents	62	74	0	1	137

CORNER KICKS BY PERIOD					
	1ST	2ND	OT	OT2	TOTAL
LSU	53	60	1	0	114
Opponents	43	51	2	1	97

FOULS BY PERIOD					
	1ST	2ND	OT	OT2	TOTAL
LSU	111	116	1	1	229
Opponents	134	123	4	1	262

2003 Results

OVERALL RECORD: 10-9-1

SEC RECORD: 2-7 (SIXTH IN SEC WEST)

DATE	OPPONENT	SITE	W/L	SCORE
Aug. 29	Costal Carolina	Baton Rouge	W	2-1
Aug. 31	Jackson State	Baton Rouge	W	12-0
Sept. 2	McNeese State	Baton Rouge	W	7-0
Sept. 5	Birmingham Southern	Baton Rouge	W	3-0
Sept. 7	Loyola (Md.)	Baton Rouge	W	2-0
Sept. 12	Tulane	New Orleans, La.	T	1-1 (2OT)
Sept. 14	Texas	Austin, Texas	L	3-4 (OT)
Sept. 19	UL-Lafayette	Lafayette, La.	W	4-0
Sept. 21	Southeastern La.	Hammond, La.	W	2-1
Oct. 3	Kentucky	Lexington, Ky.	L	0-2
Oct. 5	Vanderbilt	Nashville, Tenn.	L	0-1
Oct. 10	Ole Miss	Baton Rouge	L	0-3
Oct. 12	Mississippi State	Baton Rouge	W	2-1
Oct. 17	Georgia	Baton Rouge	W	4-1
Oct. 19	Tennessee	Baton Rouge	L	0-3
Oct. 24	Alabama	Tuscaloosa, Ala.	L	2-3
Oct. 26	Auburn	Auburn, Ala.	L	0-2
Oct. 29	Nicholls State	Thibodaux, La.	L	1-2
Oct. 31	Arkansas	Fayetteville, Ark.	L	2-3
Nov. 2	Southern	Baton Rouge	W	9-0

2003 Miscellaneous Statistics

Home Record7-2
Away Record3-7-1
Record when leading at half8-1
Record when trailing at half0-5-1
Record when tied at half2-3
Home Attendance4,511
Home Average451
Road Attendance5,761
Road Average576
Total Attendance10,272
Total Average514



KATE RIPPLE

2003 FINAL STANDINGS

EASTERN DIVISION

	SEC	PCT.	OVERALL	PCT.
Tennessee*	7-1-1	.833	17-5-2	.750
Florida	6-2-1	.722	19-4-2	.800
Kentucky	4-3-2	.556	6-9-4	.421
Georgia	4-5-0	.444	13-10-0	.565
South Carolina	3-4-2	.444	10-8-3	.548
Vanderbilt	3-4-2	.444	8-7-3	.528

WESTERN DIVISION

	SEC	PCT.	OVERALL	PCT.
Auburn#	6-1-2	.778	14-4-3	.738
Ole Miss	4-3-2	.556	15-6-2	.696
Alabama	2-5-2	.333	9-8-2	.526
Arkansas	3-6-0	.333	7-10-2	.421
Mississippi State	2-5-2	.333	9-8-3	.525
LSU	2-7-0	.222	10-9-1	.525

*SEC EASTERN DIVISION CHAMPION AND SEC TOURNAMENT CHAMPION
#SEC WESTERN DIVISION CHAMPION

The Southeastern Conference

• Ten SEC schools received NSCAA/Adidas College Team Academic Awards (teams which maintain a GPA of 3.0 or higher) - Alabama, Arkansas, Florida, Georgia, Kentucky, LSU, Ole Miss, Mississippi State, South Carolina and Vanderbilt. Also, Ole Miss midfielder Kristal Menard was a second team selection on the NSCAA Scholar All-America squad.

• Tennessee's Keeley Dowling was named First Team All-America by the NSCAA in 2003 and Florida's Stephanie Freeman was selected to the Third Team NSCAA All-American team. The SEC placed five athletes on Soccer Buzz All-America teams. Dowling was the lone first team member, while Freeman, Florida's Melanie Booth and Auburn's Megan Rivera earned third team honors. Auburn's Sandy Carnes earned honorable mention.

• The Southeastern Conference placed 18 players on NSCAA All-Region squads. The SEC placed seven athletes on first teams as well as eight on second teams. Tennessee's Keeley Dowling, Vanderbilt's Jennifer Lewis and Ole Miss' Kristal Menard were named to the Central Region first team. Florida teammates Melanie Booth and Stephanie Freeman along with Auburn's Sandy Carnes and Georgia's Jessica Winton were all named to the South Region's first team.

• Two SEC teams have advanced to postseason play eight of the last nine years. Nine of the league's teams (Alabama, Auburn, Florida, Georgia, Kentucky, Ole Miss, South Carolina, Tennessee and Vanderbilt) have made at least one NCAA Tournament appearance since 1994. Five teams (Auburn, Florida, Georgia, Ole Miss and Tennessee) advanced to the 2003 NCAA Tournament.

Coaches' All-SEC Teams

FIRST TEAM	CLASS	POSITION	SCHOOL
Julie Williford	Sr.	F	Arkansas
Sarah Steinmann	Jr.	F	Auburn
Jessica Winton	Sr.	F	Georgia
Elizabeth Ramsey	Sr.	F	Kentucky
Stephanie Freeman	Jr.	MF	Florida
Kristal Menard	Jr.	MF	Ole Miss
Jennifer Lewis	Sr.	MF	Vanderbilt
Sandy Carnes	Sr.	D	Auburn
Amber Wilson	Sr.	D	Kentucky
Keeley Dowling	Jr.	D	Tennessee
Luisa Marzotto	Fr.	GK	Mississippi State

SECOND TEAM	YEAR	POSITION	SCHOOL
Geneil Newbern	So.	F	Georgia

Lyndsey Patterson	Jr.	F	Tennessee
Rhian Wilkinson	Sr.	F	Tennessee
Crystal Frimpong	Sr.	MF	Florida
Andrea Velasco	Sr.	MF	Georgia
Amy Sample	Sr.	MF	Ole Miss
Lauren Imwalle	Sr.	D	Alabama
Melanie Booth	Fr.	D	Florida
Sarah Lentz	Jr.	D	South Carolina
Megan Rivera	Jr.	GK	Auburn
Brittany Gillespie	Sr.	GK	Ole Miss

ALL-FRESHMAN TEAM

	POSITION	SCHOOL
Gillian Kilburn	F	Alabama
Elizabeth Jones	F	Kentucky
Brittney Potts	F	Ole Miss
Mary Alice Foster	MF	South Carolina
Ronda Brooks	MF	Auburn
Shelly Hoddeson	MF	South Carolina
Ali Cristoph	MF	Tennessee
Melanie Booth	D	Florida
Marilee Eback	D	Georgia
Elise Karlowicz	D	Ole Miss
Monica Buff	D	Vanderbilt
Luisa Marzotto	GK	Mississippi State

COACH OF THE YEAR

Angela Kelly, Tennessee

PLAYER OF THE YEAR

Stephanie Freeman, Florida

FRESHMAN OF THE YEAR

Luisa Marzotto, Mississippi State

DEFENSIVE PLAYER OF THE YEAR

Keeley Dowling, Tennessee

SCHOLAR-ATHLETE OF THE YEAR

Ashley Lindley, Georgia

SEC OVERALL CHAMPS

YEAR	CHAMPION	SEC RECORD	OVERALL RECORD	TOURNAMENT SITE
1993	Vanderbilt	4-0	11-8	Nashville, Tenn.
1994	Vanderbilt	7-1	17-4	Fayetteville, Ark.
1995	Kentucky	6-2	17-7	Auburn, Ala.
1996	Florida	8-0	22-3	Lexington, Ky.
1997	Florida	7-1	20-3-1	Gainesville, Fla.
1998	Florida	8-0	26-1-0	Tuscaloosa, Ala.
1999	Florida	9-0	21-2-0	Nashville, Tenn.
2000	Florida	9-0	16-8-0	Athens, Ga.
2001	Florida	8-1	21-4-1	Baton Rouge, La.
2002	Auburn	6-1-2	15-6-2	Oxford, Miss.
2003	Tennessee	7-1-1	17-5-2	Orange Beach, Ala.

Note: From 1993-99, the winner of the SEC Tournament was declared the SEC Champion. Beginning with the 1995 SEC Tournament, the champion would receive the SEC's NCAA Tournament automatic selection. The SEC went to a divisional format in soccer in 1995 and began awarding divisional champions. From 2000-present, the SEC Champion will be determined by the team with the best winning percentage after the regular-season conference matches.



2003 SEC Statistical Leaders

INTRO

PREVIEW

COACHES

PLAYERS

REVIEW

HISTORY

THIS IS LSU

LSU



CHELSEA AGAR



TARA MITNICK

Team

POINTS

1. Florida	176
2. Ole Miss	162
3. LSU	141
4. Tennessee	131
5. Georgia	114
6. Auburn	107
7. Alabama	97
8. Kentucky	94
9. Arkansas	87
10. South Carolina	73
11. Mississippi State	63
12. Vanderbilt	49

GOALS

1. Florida	58
2. Ole Miss	57
3. LSU	56
4. Tennessee	44
Georgia	44
6. Alabama	34
7. Kentucky	32
Auburn	32
9. Arkansas	30
10. South Carolina	26
11. Mississippi State	24
12. Vanderbilt	19

ASSISTS

1. Florida	60
2. Ole Miss	48
3. Auburn	43
Tennessee	43
5. Kentucky	30
6. Alabama	29
LSU	29
8. Arkansas	27
9. Georgia	26
10. South Carolina	21
11. Mississippi State	15
12. Vanderbilt	11

SHOTS

1. Ole Miss	420
2. LSU	366
3. Florida	361
4. Tennessee	346
5. Georgia	327
6. Auburn	246
7. Mississippi State	244
8. Kentucky	234
9. Alabama	225
10. Arkansas	223
11. South Carolina	218
12. Vanderbilt	215

TOTAL TEAM SAVES

1. Mississippi State	122
2. Ole Miss	104
3. Georgia	101
4. Alabama	100
5. Florida	93
6. Auburn	92
7. South Carolina	90
8. Tennessee	88
9. LSU	83
10. Arkansas	79
11. Kentucky	76
Vanderbilt	76

TOTAL FOULS COMMITTED

1. Florida	372
2. Alabama	307
3. Georgia	277
4. Ole Miss	237
5. Vanderbilt	235
6. LSU	229
Tennessee	229
8. Kentucky	217
9. Mississippi State	205
10. Auburn	198
11. Arkansas	175
12. South Carolina	164

POINTS ALLOWED

1. Auburn	30
2. Ole Miss	36
Tennessee	36
Mississippi State	36
Vanderbilt	36
6. South Carolina	38
7. Florida	54
8. LSU	56
9. Alabama	58
10. Georgia	64
11. Kentucky	66
12. Arkansas	84

GOALS ALLOWED

1. Auburn	15
2. Ole Miss	18
Tennessee	18
Mississippi State	18
Vanderbilt	18
6. South Carolina	19
7. Florida	27
8. LSU	28
9. Alabama	29
10. Georgia	32
11. Kentucky	33
12. Arkansas	42



ARTIE BROWN

Individual

POINTS	CL	PTS.	PPG
1. Jessica Winton, UG	Sr.	39	1.70
2. Sarah Steinmann, AU	Jr.	31	1.48
3. Julie Williford, AR	Sr.	30	1.58
Ashley Kellgren, UF	Jr.	30	1.20
5. Artie Brown, LSU	Jr.	29	1.45
6. Stacy Bishop, LSU	Fr.	28	1.40
7. Megan McMillan, UF	Sr.	27	1.08
8. Lyndsey Patterson, UT	Jr.	26	1.08
9. Elizabeth Ramsey, UK	Sr.	23	1.21
10. Kristal Menard, UM	Jr.	22	0.96
Ali Cristoph, UT	Fr.	22	0.92

GOALS	CL	GLS	GPG
1. Jessica Winton, UG	Sr.	16	0.70
2. Julie Williford, AR	Sr.	13	0.68
Artie Brown, LSU	Jr.	13	0.65
4. Stacy Bishop, LSU	Fr.	12	0.60
Sarah Steinmann, AU	Jr.	12	0.57
Megan McMillan, UF	Sr.	12	0.48
7. Lyndsey Patterson, UT	Jr.	11	0.46
Ashley Kellgren, UF	Jr.	11	0.44
9. Elizabeth Ramsey, UK	Sr.	8	0.42
Libby Probst, UA	So.	8	0.42
Dawn Nash, UA	Sr.	8	0.42

ASSISTS	CL	ASTS.	APG
1. Melanie Booth, UF	Fr.	11	0.44
2. Ali Cristoph, UT	Fr.	10	0.42
Amy Sample, UM	Sr.	9	0.39
Crystal Frimpong, UF	Sr.	9	0.36
5. Chrissy Culver, AU	Jr.	8	0.38
Kristal Menard, UM	Jr.	8	0.35
Sue Flaminio, UT	Jr.	8	0.33
Ashley Kellgren, UF	Jr.	8	0.32
9. Rhian Wilkinson, UT	Sr.	7	0.54
Elizabeth Ramsey, UK	Sr.	7	0.37
Stephanie Keating, LSU	Sr.	7	0.35
Sarah Steinmann, AU	Jr.	7	0.33
Jac Schwarz, AU	So.	7	0.33
Jessica Winton, UG	Sr.	7	0.30
Monica Hoyles, UF	Jr.	7	0.29

Goalkeeper Statistics

GAA (MIN. 9 GAMES)	CL	GP	GA	GAA
1. Megan Rivera, AU	Jr.	21	15	0.68
2. V. Phillips-Bosshart, UT	So.	24	18	0.73
3. Brittany Gillespie, UM	Sr.	23	18	0.76
4. Elise Matthews, SC	Sr.	21	19	0.87
5. Luisa Marzotto, MS	Fr.	20	18	0.87
6. Brittni Goodwin, UF	Fr.	25	26	1.04
7. Esther Thompson, VU	Sr.	16	17	1.06
8. Ashley Lindley, UG	Jr.	23	32	1.37
9. Robyn DesOrmeaux, LSU	Jr.	20	28	1.52
10. Laura Lowman, UA	Jr.	18	25	1.56

SHUTOUTS (MIN. 9 GAMES)	CL	GP	SHO
1. V. Phillips-Bosshart, UT	So.	24	12
Megan Rivera, AU	Jr.	21	12
3. Brittany Gillespie, UM	Sr.	23	11
4. Brittni Goodwin, UF	Fr.	25	7
Elise Matthews, SC	Sr.	21	7
Luisa Marzotto, MS	Fr.	20	7
7. Esther Thompson, VU	Sr.	16	6
8. Ashley Lindley, UG	Jr.	23	5
9. Laura Lowman, UA	Jr.	18	4
10. Carrie Dillsaver, AR	Fr.	17	3
Robyn DesOrmeaux, LSU	Jr.	20	3

SAVES	CL	GP	SVS.SPG	
1. Luisa Marzotto, MS	Fr.	20	112	5.60
2. Ashley Lindley, UG	Jr.	23	99	4.30
3. Brittany Gillespie, UM	Sr.	23	98	4.26
4. Megan Rivera, AU	Jr.	21	90	4.29
5. Brittni Goodwin, UF	Fr.	25	87	3.48
6. Laura Lowman, UA	Jr.	18	84	4.67
7. V. Phillips-Booshart, UT	So.	24	83	3.46
8. Elise Matthews, SC	Sr.	21	81	3.86
9. Robyn DesOrmeaux, LSU	Jr.	20	80	4.00
10. Carrie Dillsaver, AR	Fr.	17	69	4.06

Bold indicates current team member



STACY BISHOP

SEC Championship History

ALL-TIME SEC TOURNAMENT CHAMPIONS

1993 - Vanderbilt	2000 - Florida
1994 - Vanderbilt	2001 - Florida
1995 - Kentucky	2002 - Tennessee
1996 - Florida	2003 - Tennessee
1997 - Florida	
1998 - Florida*	*also went on to win the NCAA title.
1999 - Florida	

All-Time SEC Tournament Results

1993

SEMIFINALS

NOV. 6-7 • PURDY FIELD • NASHVILLE, TENN.

#1 Arkansas def. #4 Auburn, 8-0.
#2 Vanderbilt def. #3 Kentucky, 2-1.

FINAL

Vanderbilt def. Arkansas, 3-2 (2OT).

1994

QUARTERFINAL

NOV. 4-6 • LADY BACK FIELD • FAYETTEVILLE, ARK.

SEMIFINALS

#5 Arkansas def. #4 Kentucky, 4-2.
#3 Auburn def. #2 Alabama, 2-1 (OT).
#1 Vanderbilt def. Arkansas, 3-0.

FINAL

Vanderbilt def. Auburn, 3-0.

1995

QUARTERFINALS

NOV. 2-3, 5 • AUBURN SOCCER COMPLEX • AUBURN, ALA.

SEMIFINALS

WC#1 Kentucky def. W2 LSU, 4-0.
WC#2 Auburn def. E2 Florida, 1-1 (OT, penalty kicks, 1-0).
Kentucky def. E1 Vanderbilt, 1-0.

FINAL

W1 Alabama def. Auburn, 1-0.
Kentucky def. Alabama, 2-1.

1996

QUARTERFINALS

NOV. 7-8, 10 • UK SOCCER COMPLEX • LEXINGTON, KY.

SEMIFINALS

W1 Arkansas def. WC#1 Vanderbilt 0 (OT, penalty kicks, 4-3).
E1 Florida def. WC#2 Tennessee, 3-0.
E2 Georgia def. W3 Alabama, 3-2.
W2 Auburn def. E3 Kentucky, 2-1 (OT).

FINAL

Arkansas def. Georgia, 3-1.
Florida def. Auburn, 6-1.
Florida def. Arkansas, 3-2 (2OT).

1997

QUARTERFINALS

NOV. 6-7, 9 • PERCY BEARD STADIUM • GAINESVILLE, FLA.

SEMIFINALS

E1 Vanderbilt def. WWC Arkansas, 8-3.
E3 Kentucky def. W2 Auburn, 3-0.
EWC Georgia def. W1 Alabama, 3-2.
E2 Florida def. W3 Ole Miss, 6-0.

FINAL

Vanderbilt def. Kentucky, 3-2.
Florida def. Georgia, 3-1.
Florida def. Vanderbilt, 4-2.

1998

QUARTERFINALS

NOV. 5-6, 8 • ALABAMA VARSITY SOCCER FIELD • TUSCALOOSA, ALA.

SEMIFINALS

E1 Florida def. WC2 South Carolina, 6-0.
E3 Kentucky def. W2 Ole Miss, 4-0.
W1 Alabama def. WC1 Tennessee, 1-0.
E2 Vanderbilt def. W3 LSU, 3-0.

FINAL

Vanderbilt def. Alabama, 1-0.
Florida def. Kentucky, 2-0.
Florida def. Vanderbilt, 2-0.

1999

QUARTERFINALS

NOV. 4-6, 7 • VANDERBILT SOCCER FIELD • NASHVILLE, TENN.

SEMIFINALS

#2 Ole Miss def. #7 Tennessee, 1-0.
#6 Georgia def. #3 Kentucky, 1-1 (2OT, penalty kicks, 2-1).
#1 Florida def. #8 Arkansas, 4-3.
#5 Vanderbilt def. #4 South Carolina, 2-1.

FINAL

Ole Miss def. Georgia, 1-0.
Florida def. Vanderbilt, 3-0.
Florida def. Ole Miss, 3-0.

2000

QUARTERFINALS

NOV. 2-3, 5 • GEORGIA SOCCER STADIUM • ATHENS, GA.

SEMIFINALS

#1 Florida def. #8 Arkansas, 4-1.
#4 Kentucky def. #5 LSU, 2-0.
#6 Vanderbilt def. #3 Tennessee, 2-0.
#7 Georgia def. #2 Ole Miss, 2-0.

FINAL

Florida def. Kentucky, 2-1.
Georgia def. Vanderbilt, 2-1.
Florida def. Georgia, 2-0.

2001

QUARTERFINALS

NOV. 8-9, 11 • LSU SOCCER COMPLEX • BATON ROUGE, LA.

SEMIFINALS

#1 Florida def. #8 Vanderbilt, 4-0.
#5 Kentucky def. #4 Tennessee, 4-2.
#6 Auburn def. #3 Georgia, 3-2.
#7 Ole Miss def. #2 Mississippi State, 2-1.

FINAL

Florida def. Kentucky, 3-1.
Auburn def. Ole Miss, 2-1.
Florida def. Auburn, 2-1

2002

QUARTERFINALS

NOV. 7-10 • OLE MISS SOCCER STADIUM • OXFORD, MISS.

#8 LSU def. #1 Auburn, 1-0.
#4 Florida def. #5 South Carolina 1
#2 Tennessee def. #7 Georgia, 1-0.
#6 Kentucky def. #3 Ole Miss, 2-1

SEMIFINALS

Florida def. LSU, 2-0.
Tennessee def. Kentucky, 1-0 (OT).

FINAL

Tennessee def. Florida, 2-1 (2OT)

2003

QUARTERFINALS

NOV. 6-9 • ORANGE BEACH SOCCER COMPLEX • ORANGE BEACH, FLA.

#1 Tennessee def. #8 South Carolina, 1-0
#4 Ole Miss def. #5 Kentucky, 2-1
#7 Georgia def. #2 Auburn, 2-1 (2OT)
#3 Florida def. #6 Vanderbilt, 3-1

SEMIFINALS

Tennessee def. Ole Miss, 2-0
Florida def. Georgia, 4-1

FINAL

Tennessee tied Florida, 1-1, Tennessee wins 7-6 on penalty kicks

SEC Tournament Records

Team

Single Game

GOALS IN A HALF:

5 - Vanderbilt vs. Arkansas (1997 quarterfinal - First)

GOALS IN THE GAME:

8 - Vanderbilt vs. Arkansas (1997 quarterfinal)
8 - Arkansas vs. Auburn (1993 semifinal)

ASSISTS:

5 - Florida vs. Vanderbilt (2001 quarterfinal)
5 - Florida vs. Ole Miss (1997 quarterfinal)
5 - Arkansas vs. Auburn (1993 semifinal)

SHOTS ON GOAL:

44 - Florida vs. Ole Miss (1997 quarterfinal)

CORNER KICKS:

18 - Florida vs. Arkansas (1996 final)

FOULS:

36 - Florida vs. Arkansas (1996 final)

MATCH LENGTH:

2OT - Tennessee def. Florida, 1-1
(Penalty kicks, 7-6, in the 2003 Final)

Tournament

GOALS:

13 - Florida and Vanderbilt (1997)

ASSISTS:

15 - Florida (1997)

SHOTS ON GOAL:

92 - Florida (1997)

CORNER KICKS:

29 - Florida (1996)

FOULS:

65 - Florida (1996)

Tournament - Two Teams, Single Game

GOALS:

11 - Vanderbilt def. Arkansas, 8-3 (1997 quarterfinal)

ASSISTS:

8 - Auburn def. Georgia, 3-2 (2001 quarterfinal)

SHOTS ON GOAL:

49 - Florida 44, Ole Miss 5 (1997 quarterfinal)

CORNER KICKS:

21 - Florida 18, Arkansas 3 (1996 final)

Individual

Single Game

POINTS:

12 - Danielle Fotopoulos, Florida vs. Auburn
(1996 semifinal)

GOALS:

6 - Danielle Fotopoulos, Florida vs. Auburn
(1996 semifinal)

ASSISTS:

3 - Melissa Pini, Florida vs. Auburn (1996 semifinal)

SHOTS ON GOAL:

11 - Melissa Pini, Florida vs. Ole Miss (1997 quarterfinal)
11 - Danielle Fotopoulos, Florida vs. Arkansas (1996 final)

Tournament

POINTS:

15 - Danielle Fotopoulos, Florida (1996)

GOALS:

7 - Danielle Fotopoulos, Florida (1996)

ASSISTS:

4 - Kerri Doran, Florida (1998)

SHOTS ON GOAL:

29 - Danielle Fotopoulos, Florida (1996)

Goalkeepers

Single Game

GAME SAVES:

23 - Holly Smith, Arkansas vs. Florida (1996 finals)

GAA:

0.00 - Meredith Flaherty, Florida (1998)
0.00 - Christy Barringer, Vanderbilt (1994)

GOALS ALLOWED:

0 - Christy Barringer, Vanderbilt (1994)

SAVES:

38 - Holly Smith, Arkansas (1996)

SHUTOUTS:

2 - Ellen Dean, Tennessee (2002)
2 - Vanessa Phillips-Bosshart, Tennessee (2003)
2 - Meredith Flaherty, Florida (1998)
2 - Carrie Kuhnell, Kentucky (1995)
2 - Christy Barringer, Vanderbilt (1994)

A black and white action photograph of a female soccer player, Mandy Heintz, in motion on a grass field. She is wearing a white short-sleeved jersey with "LSU" printed in large, bold, dark letters across the chest. Her white shorts have the number "00" visible on the left leg. She is also wearing dark socks and dark athletic shoes. She is dribbling a soccer ball with her right foot, looking down at it with focus. The background is a blurred grass field under bright, high-contrast lighting that casts a sharp shadow of her onto the ground.

**Mandy
Heintz**

HISTORY

Team Single Game Records

GOALS

- 12 vs. Jackson State, 8-31-03
- 10 vs. Alabama A&M, 9-15-00
- 10 vs. SE Louisiana, 9-1-96
- 9 vs. Southern, 11-2-03
- 9 vs. Nicholls State, 9-15-02
- 9 vs. Alabama A&M, 9-27-02
- 9 vs. McNeese State, 11-1-96
- 7 vs. McNeese State, 9-2-03
- 7 vs. Loyola (N.O.), 9-11-02
- 7 vs. Troy State, 9-22-02

GOALS IN FIRST HALF

- 6 vs. Southern, 11-2-03
- 6 vs. McNeese, 11-1-96
- 6 vs. Tulane, 10-15-96
- 5 vs. Loyola (N.O.), 9-11-02
- 4 vs. Troy State, 9-22-02
- 4 vs. Arkansas, 11-2-01
- 4 vs. Alabama A&M, 9-15-00
- 4 vs. Nicholls State, 9-17-99
- 4 vs. Jacksonville State, 9-21-96
- 4 vs. SE Louisiana, 9-1-96
- 4 vs. Memphis, 9-15-95

GOALS IN SECOND HALF

- 10 vs. Jackson State, 8-31-03
- 7 vs. Nicholls State, 9-15-02
- 6 vs. Alabama A&M, 9-27-02
- 6 vs. Alabama A&M, 9-15-00
- 6 vs. SE Louisiana, 9-1-96
- 5 vs. McNeese State, 9-2-03
- 4 vs. Auburn-Montgomery, 9-23-01
- 4 vs. South Alabama, 9-3-98
- 4 vs. Arkansas-Little Rock, 10-29-95

ASSISTS

- 12 vs. SE Louisiana, 9-1-96
- 8 vs. Alabama A&M, 9-27-02
- 7 vs. Nicholls State, 9-15-02
- 7 vs. Troy State, 9-22-02
- 7 vs. McNeese State, 11-1-96
- 7 vs. Jacksonville State, 9-21-96
- 6 vs. Jackson State, 8-31-03
- 6 vs. South Alabama, 9-3-98
- 5 vs. Loyola (N.O.), 9-11-02
- 4 vs. McNeese State, 9-2-03
- 4 vs. Auburn-Montgomery, 9-23-01
- 4 vs. Nicholls State, 9-21-01

TOTAL POINTS

- 32 vs. SE Louisiana, 9-1-96
- 26 vs. Alabama A&M, 9-27-02
- 26 vs. Alabama A&M, 9-15-00
- 25 vs. Nicholls State, 9-15-02
- 25 vs. McNeese State, 11-1-96
- 24 vs. Jackson State, 8-31-03
- 21 vs. Troy State, 9-22-02
- 19 vs. Loyola (N.O.), 9-11-02
- 18 vs. Southern, 11-2-03
- 17 vs. Nicholls State, 9-17-99
- 17 vs. Jacksonville State, 9-21-96

GOALS AGAINST

- 11 vs. Florida, 9-24-99
- 10 vs. Florida, 9-26-97
- 9 vs. Arkansas, 10-26-97
- 8 vs. South Carolina, 9-26-99
- 7 vs. eight opponents (most recently vs. San Diego, 9-5-99)

GOALS AGAINST IN FIRST HALF

- 5 vs. Florida, 9-24-99
- 5 vs. Florida, 9-26-97
- 4 vs. Georgia, 10-26-01
- 4 vs. South Carolina, 9-26-99
- 4 vs. SMU, 9-7-97

GOALS AGAINST IN SECOND HALF

- 7 vs. Arkansas, 10-26-97
- 6 vs. Florida, 9-24-99
- 5 vs. several opponents

TOTAL POINTS AGAINST

- 47 vs. Florida, 9-24-99
- 32 vs. South Carolina, 9-26-99
- 30 vs. Florida, 9-26-97
- 25 vs. Arkansas, 10-26-97
- 21 vs. Maryland, 10-30-98
- 21 vs. Clemson, 10-1-98

Team Single Season Records

GOALS

- 62 in 1996
- 57 in 2002
- 56 in 2003
- 50 in 2000
- 41 in 1995

GOALS AGAINST

- 16 in 2002
- 22 in 2000
- 27 in 2003
- 34 in 2001
- 35 in 1996

ASSISTS

- 50 in 1996
- 47 in 2002
- 33 in 2003
- 29 in 2000
- 26 in 1998
- 26 in 1995

TOTAL POINTS

- 174 in 1996
- 161 in 2002
- 129 in 2000
- 112 in 2003
- 108 in 1995

SAVES

- 197 in 1999
- 183 in 1998
- 132 in 1997
- 114 in 1995
- 100 in 1996

SHUTOUTS

- 10 in 2000
- 9 in 2002
- 7 in 2001
- 7 in 1996
- 7 in 1995

SHUTOUTS AGAINST

- 10 in 1997
- 9 in 1999
- 8 in 1998
- 6 in 2001
- 5 in 2003

WINS

- 15 in 2000
- 12 in 2002
- 11 in 1996
- 11 in 1995
- 10 in 2003

Individual Single Game Records

GOALS

- 5 by Stacy Bishop vs. Jackson State, 8-31-03
- 4 by Mandy Heintz vs. Troy State, 9-22-02
- 4 by Mandy Heintz vs. Loyola(N.O.), 9-11-02
- 4 by Jackie Cooper vs. McNeese State, 11-1-96
- 4 by Jackie Cooper vs. Memphis, 10-5-96
- 3 by Rachel Cohen vs. Southern, 11-2-03
- 3 by Artie Brown vs. McNeese State, 9-2-03
- 3 by Danielle Keith vs. Alabama A&M, 9-27-02
- 3 by Artie Brown vs. McNeese State, 8-31-01
- 3 by Kara Dean vs. UL-Monroe, 8-27-00
- 3 by Kristen Hogan vs. SE Louisiana, 10-8-98
- 3 by Jessica Powers vs. Tulane, 10-15-96
- 3 by Jackie Cooper vs. SE Louisiana, 9-1-96



STACY BISHOP

ASSISTS

- 3 by Rachel Cohen vs. Auburn-Mont., 9-23-01
- 3 by Ashley Mitnick vs. Troy State, 8-25-00
- 3 by Amy Mason vs. McNeese State, 11-1-96
- 2 accomplished several times (most recently by Stephanie Keating vs. Southern, 11-2-03)

POINTS

- 10 by Stacy Bishop vs. Jackson State, 8-31-03 (5 goals)
- 10 by Jackie Cooper vs. McNeese State, 11-1-96 (4 goals, 2 assists)
- 8 by Mandy Heintz vs. Troy State, 9-22-02 (4 goals)
- 8 by Mandy Heintz vs. Loyola (N.O.), 9-11-02 (4 goals)
- 8 by Jackie Cooper vs. Memphis, 10-5-96 (4 goals)
- 8 by Jackie Cooper vs. SE Louisiana, 9-1-96 (3 goals, 2 assists)
- 7 by Rachel Cohen vs. Southern, 11-2-03 (3 goals, 1 assist)
- 6 by Artie Brown vs. McNeese State, 9-2-03
- 6 by Danielle Keith vs. Ala. A&M, 9-27-02 (3 goals)
- 6 by Artie Brown vs. McNeese St., 8-31-01 (3 goals)
- 6 by Kara Dean vs. UL-Monroe, 8-27-00 (3 goals)
- 6 by Kristen Hogan vs. SE Louisiana, 10-8-98 (3 goals)
- 6 by Jessica Powers vs. Tulane, 10-15-96 (3 goals)



JACKIE COOPER

SAVES

1. 17 by Bonnie Otilio vs. Oklahoma, 10-3-99
2. 16 by Sara Krupa vs. SMU, 10-31-99
- 16 by Shelli Montevirgen vs. Georgia, 9-15-96
4. 14 by Bryna Warnock vs. Ole Miss, 9-12-99
- 14 by Elizabeth Swinson vs. Tulane, 10-6-98
- 14 by Elizabeth Swinson vs. New Mexico, 9-5-98
7. 13 by Robyn DesOrmeaux vs. Texas, 9-14-03

Individual Season Records

GOALS

1. 25 by Jackie Cooper, 1996
2. 23 by Mandy Heintz, 2002
3. 15 by Kara Dean, 2000
4. 13 by Artie Brown, 2003
5. 12 by Stacy Bishop, 2003
- 12 by Jackie Cooper, 1995

GAME-WINNING GOALS

1. 9 by Mandy Heintz, 2002
2. 8 by Jackie Cooper, 1996
3. 6 by Kara Dean, 2000
4. 4 by Stacy Bishop, 2003
5. 3 by Rachel Cohen, 2000
- 3 by Elizabeth Marschall, 2000
- 3 by Jackie Cooper, 1995
- 3 by Ana Mendoza, 1995

ASSISTS

1. 10 by Stephanie Keating, 2002
2. 9 by Stephanie Keating, 2003
- 9 by Jackie Cooper, 1996
4. 8 by Ashley Mitnick, 2000
- 8 by Michelle McKinney, 1996
6. 7 by Amy Mason, 1996

TOTAL POINTS

1. 57 by Jackie Cooper, 1996
2. 50 by Mandy Heintz, 2002
3. 32 by Kara Dean, 2000
4. 25 by Jackie Cooper, 1995
5. 29 by Artie Brown, 2003
- 29 by Stacy Bishop, 2003



STEPHANIE KEATING

SAVES

1. 132 by Aja Lanclos, 1997
2. 122 by Elizabeth Swinson, 1998
3. 88 by Shelli Montevirgen, 1996
4. 86 by Bonnie Otilio, 2000
5. 81 by Sara Krupa, 1999

SHUTOUTS

1. 8.0 by Bonnie Otilio, 2000
2. 5.0 by Robyn DesOrmeaux, 2002
- 5.0 by Bonnie Otilio, 2001
- 5.0 by Shelli Montevirgen, 1996
5. 4.0 by Allison Holladay, 1995
- 4.0 by Elizabeth Swinson, 1998

Individual Career Records

GOALS

1. 36 by Jackie Cooper, 1995-96
2. 27 by Mandy Heintz, 1999-2002
3. 26 by Artie Brown, 2001-present
4. 20 by Ashley Mitnick, 1999-2001
5. 18 by Kara Dean, 1999-2001

ASSISTS

1. 23 by Stephanie Keating, 2002-03
2. 22 by Rachel Cohen, 2000-03
3. 19 by Ashley Mitnick, 1999-2001
4. 14 by Michelle McKinney, 1995-96
5. 12 by Brenna Bech, 1995-96

POINTS

1. 82 by Jackie Cooper, 1995-96
2. 60 by Mandy Heintz, 1999-2002
3. 59 by Ashley Mitnick, 1999-2001
4. 56 by Rachel Cohen, 2000-03
5. 40 by Kara Dean, 1999-2001

SAVES

1. 212 by Bonnie Otilio, 1999-2001
2. 132 by Aja Lanclos, 1997
3. 124 by Shelli Montevirgen, 1995-96
4. 122 by Elizabeth Swinson, 1998
5. 112 by Sara Krupa, 1998-99



ASHLEY MITNICK

SHUTOUTS

1. 14.5 Bonnie Otilio, 1999-2001
2. 8.0 Robyn DesOrmeaux, 2000-present
3. 6.5 Shelli Montevirgen, 1995-96
4. 4.0 Allison Holladay, 1995
- 4.0 Elizabeth Swinson, 1998

Miscellaneous Records

FASTEST GOAL SCORED TO OPEN MATCH

0:21 by Artie Brown vs. Alabama, 10-24-03

FASTEST GOAL AGAINST TO OPEN MATCH

2:00 by Jessie Wolfe, Vanderbilt (SEC Tournament), 11-5-98

FASTEST TWO GOALS SCORED

0:14 apart by Ashley Mitnick and Rachel Cohen vs. Alabama, 10-13-00

FASTEST TWO GOALS AGAINST

:30 by Florida, 9-24-99

FASTEST THREE GOALS SCORED

5:19 apart by Brenna Bech, Lynsey Picken and Jackie Cooper vs. McNeese State, 11-1-96

FASTEST THREE GOALS AGAINST

2:19 apart vs. Clemson, 10-2-98

LONGEST SPAN WITHOUT ALLOWING A GOAL

365 minutes - Started in the 77th minute versus Texas Tech on 9-4-95. Ended in 82nd minute vs. Florida State, 9-17-95.

LONGEST SPAN WITHOUT SCORING A GOAL

477 minutes - Started in the 1st minute versus North Carolina State on 8-29-97. Ended in 27th minute vs. Ole Miss on 9-14-97.

All-Time Honors



MANDY HEINTZ

Individual Honors

Angela Accomando	SEC Academic Honor Roll, 1996, 97, 98
Abby Atwell	LSU Team Defensive MVP, 2000
Chelsea Agar	LSU Team Academic Student-Athlete of the Year, 2002 SEC Academic Honor Roll, 2002 LSU Team Student-Athlete of the Year, 2003 SEC Academic Honor Roll, 2003 First-Team CoSIDA Academic All-District VI Team, 2003 Third-Team CoSIDA Academic All-America, 2003
Meg Bennett	SEC Academic Honor Roll, 1999
Stacy Bishop	First-Team All-Louisiana, 2003 LSU Team Freshman of the Year, 2003 Louisiana Freshman of the Year, 2003
Artie Brown	Second-Team All-SEC, 2001 Louisiana Freshman of the Year, 2001 LSU Team Offensive MVP, 2001 LSU CHAMPS Individual Community Service Award, 2001 Service Award, 2001 SEC Academic Honor Roll, 2002 SEC Academic Honor Roll, 2003 All-Louisiana First Team, 2003 LSU Team Offensive MVP, 2003 Jesse Owens Award, 2003 SEC Good Works Team, 2003
Rachel Cohen	LSU Team Freshman of the Year, 2000 Jewish Sports Review All-American, 2001, 02, 03 LSU Team MVP, 2003 Honorable Mention All-Louisiana, 2003
Amanda Cook	SEC Academic Honor Roll, 1996, 97, 98
Jackie Cooper	SEC Academic Honor Roll, 1996 Second-Team All-SEC, 1996 SEC Player of the Week, Oct. 8, 1996
Caroline Ellender	SEC Academic Honor Roll, 2000
Kara Dean	Louisiana Player of the Year, 2000 SEC Academic Honor Roll, 2000 LSU Team Offensive MVP, 2000
Jen deHay	SEC Academic Honor Roll, 2002, 03
Robyn DesOrmeaux	LSU Team Defensive MVP
Suzanne Drake	SEC Academic Honor Roll, 2002, 03
Kristin Frischhertz	LSU Team Co-Freshman of the Year, 2002
Sally Gaubert	SEC Academic Honor Roll, 1995
Sarah Gilbert	SEC Academic Honor Roll, 1998, 99, 2000, 01
Julie Hadzic	SEC Academic Honor Roll, 2002

Christine Haman	SEC Academic Honor Roll, 2002, 03
Amanda Huntzinger	SEC Academic Honor Roll, 1999
Mandy Heintz	NSCAA/adidas Women's Scholar Athlete South Region Team, 2002 Second-Team All-SEC, 2002 SEC Player of the Week, Sept. 17, 2002 SEC All-Tournament Team, 2002 Soccer Buzz Elite Team of the Week Member, Oct. 9, 2002 Louisiana Player of the Year, 2002 Verizon Academic All-America District Team, 2002 Verizon Wireless Academic All-America Team, 2002 LSU Team MVP, 2002 LSU Team Offensive MVP, 2002 SEC Academic Honor Roll, 2000, 01, 02
Rikki Johnson	SEC Academic Honor Roll, 1996, 97, 98
Danielle Keath	LSU Team Freshman of the Year, 2001
Stephanie Keating	Second-Team All-SEC, 2002 SEC All-Tournament Team, 2002 First-Team All-Louisiana, 2002 Golden Tiger Award, 2003 First-Team All-Louisiana, 2003
Laura Klatter	SEC Academic Honor Roll, 2002-03 LSU CHAMPS Indiv. Community Service Award, 2002
Sara Krupa	SEC Academic Honor Roll, 1999
Somalia Lindsey	LSU Team Coaches Award, 2000
Amy Mason	SEC Academic Honor Roll, 1996, 97
Heather Meesey	SEC Academic Honor Roll, 1999
Stacie McDougall	SEC Academic Honor Roll, 2002
Shannon Miller	SEC Academic Honor Roll, 1996
Leigh McGovern	NSCAA/adidas Women's Scholar Athlete South Region Team, 2002 SEC Academic Honor Roll, 2000, 01, 02 LSU Team Most Valuable Player, 2001 LSU Team Academic Player of the Year, 2000, 01
Ashley Mitnick	Second-Team All-SEC, 1999, 2000, 01, 02 Soccer Buzz All-Central Regional Team, 2000, 02 LSU Team Defensive MVP, 2001, 02 SEC Academic Honor Roll, 2000, 01, 02 Soccer Buzz All-Freshman Central Regional Team, 1999
Tara Mitnick	Soccer Buzz All-Freshman Central Regional Team, 2002 LSU Team Co-Freshman of the Year, 2002 Soccer Buzz All-Central Regional Third Team
Shelli Montevirgen	SEC Player of the Week, Oct. 1, 1996
Bonnie Otilio	SEC Academic Honor Roll, 2000, 01 LSU Team Most Valuable Player, 2000
Dione Perry	SEC Academic Honor Roll, 1996, 97, 98
Catherine Ranken	SEC Academic Honor Roll, 1995, 96, 98
Kate Ripple	Honorable Mention All-Louisiana, 2003 LSU Team Strength and Conditioning Award, 2003
Donna Schmidt	SEC Academic Honor Roll, 1996
Melissa Shelton	LSU Team Coaches Award
Katie Thomas	SEC Academic Honor Roll, 1998, 99
Wendy Quick	SEC Academic Honor Roll, 1997
Bryna Warnock	SEC Academic Honor Roll, 2000, 01
Stephanie Williams	Second-Team All-SEC, 1995

Team Honors

2001-02 LSU CHAMPS Community Service Award
2002 NSCAA Bronze Team Ethics Award
2002-03 LSU CHAMPS Community Service Award
2003 NCAA Team Academic Award,
2003-04 Shaquille O'Neal/CHAMPS Lifeskills LSU CHAMPS Community Service Award

A

Angela Accomando (1995-97)
Chelsea Agar (2001-03)
 Meagan Anderson (1998)
 Stephanie Anderson (1995-96)
 Abby Atwell (2000)

B

Brenna Bech (1995-96)
 Christina Best (2003)
 Meg Bennett (1998-99)
Stacy Bishop (2003)
 Katy Bowman (2000)
Artie Brown (2001-03)
 Kristi Bruce (1995-96)

C

Sara Cadenhead (2002)
 Katie Calvin (2000)
 Kayce Cherry (1996)
 Amanda Cook (1995-98)
 Jackie Cooper (1995-96)
 Leigh Culpepper (2002)

D

Kara Dean (1999-2001)
Michelle DeCespedes (2003)
 Jen deHay (2000-02-03)
 Gina Deitering (2000)
 Angie Delage (1998)
Robyn DesOrmeaux (2001-03)
 Kasey Dexter (2000-03)
 Jill Didier (1999)
 Suzanne Drake (2001-03)

E

Caroline Ellender (1999-2000)

F

Stephanie Ford (2003)
 Kristin Frischhertz (2002)

G

Sally Gaubert (1995-97)
 Sarah Gilbert (1997-2000)
Ashleigh Gunning (2003)
 Wendy Gutierrez (1997-2000)

H

Julie Hadzic (2001-02)
Christine Haman (2002-03)
 Mandy Heintz (1999-2002)
 Allison Holladay (1995)
 Amanda Huntzinger (1998-99)

J

Brooke Jacobsen (1995)
 Megan Jacqmin (2002)
 Rikki Johnson (1995-98)
 Katie Jones (2000)

K

Danielle Keath (2001-03)
 Stephanie Keating (2002-03)
 Suzanna Keenan (1998-99)
 Kristina Keenlside (1999)
 Jennifer King (2001)
 Jessica King (2001)
 Laura Klatter (2000-03)
 Sara Krupa (1998-99)

L

Aja Lanclos (1997)
 Somalia Lindsay (2000)

M

Elizabeth Marschall (2000-03)
 Amy Mason (1996-97)
 Stacie McDougall (2001-02)
 Leigh McGovern (1999-2002)
 Michelle McKinney (1995-96)
 Heather Meesey (1998)
 Ana Mendoza (1995)
 Shannon Miller (1995-96)
 Ashley Mitnick (1999-2002)
Tara Mitnick (2002-03)
 Shelli Montevirgen (1995-96)

N

Neumann, Julie (2003)

O

Bonnie Otilio (1999-2001)

P

Jordan Parker (2003)
 Dione Perry (1995-98)
Joleen Phillips (2003)
 Lynsey Picken (1996)
 Julie Pitre (1999)
 Jessica Powers (1995-96)
 Laura Prichard (1998-99)

Q

Wendy Quick (1996-97)

R

Catherine Ranken (1995-98)
Kate Ripple (2003)
 Melissa Rojas (2000)

S

Mallery Sausser (2001)
 Donna Schmidt (1995)
 Melissa Shelton (1999-2002)
 Nicole Sprung (2000)
 Lia Steakley (1997)
 Kelly Stubbs (1996)

T

Katie Thomas (1996-99)

V

Kathi Vaughan (1995-96)

W

Bryna Warnock (1999-2000)
 Stephanie Williams (1995-96)

Z

Colleen Zimmerman (2000-01)
Heather Zurburg (2003)

Bold indicates current team member



LEIGH MCGOVERN



1995

Record: 11-9-1

SEC: 5-3 (2nd in SEC West)

DATE	OPPONENT	SITE	W/L	SCORE
Sept. 3	North Texas	Lubbock, Texas	L	4-2
Sept. 4	at Texas Tech	Lubbock, Texas	L	2-1
Sept. 8	Ole Miss	Baton Rouge	W	2-0
Sept. 10	Mississippi State	Baton Rouge	W	2-0
Sept. 15	Memphis	Baton Rouge	W	5-0
Sept. 17	Florida State	Baton Rouge	T	1-1
Sept. 22	at South Carolina	Columbia, S.C.	W	1-0
Sept. 24	at Florida	Gainesville, Fla.	L	7-0
Sept. 27	at Centenary	Shreveport, La.	L	4-0
Sept. 30	Maryland-Balt. Co.	Mobile, Ala.	W	2-1
Oct. 1	Kansas	Mobile, Ala.	L	2-1
Oct. 5	Stephen F. Austin	Baton Rouge	W	6-0
Oct. 10	SE Louisiana	Baton Rouge	W	5-0
Oct. 12	Auburn	Baton Rouge	W	2-1
Oct. 15	at Alabama	Tuscaloosa, Ala.	L	2-0
Oct. 20	Arkansas	Baton Rouge	W	2-1
Oct. 22	at Vanderbilt	Nashville, Tenn.	L	6-0
Oct. 24	South Alabama	Baton Rouge	L	2-1 (OT)
Oct. 28	Centenary	Baton Rouge	W	3-1
Oct. 29	Ark. - Little Rock	Baton Rouge	W	5-0
SEC TOURNAMENT				
Nov. 2	Kentucky	Auburn, Ala.	L	4-0



1996

Record: 11-8

SEC: 2-6 (5th in SEC West)

DATE	OPPONENT	SITE	W/L	SCORE
Sept. 1	at SE Louisiana	Hammond, La.	W	10-0
Sept. 6	at Creighton	Omaha, Neb.	L	3-1
Sept. 8	at Colorado	Boulder, Colo.	L	2-1
Sept. 13	Tennessee	Baton Rouge	L	4-2
Sept. 15	Georgia	Baton Rouge	L	3-1
Sept. 21	Jacksonville State	Mobile, Ala.	W	5-1
Sept. 22	at South Alabama	Mobile, Ala.	W	4-0
Sept. 27	at Ole Miss	Oxford, Miss.	W	4-1
Sept. 29	at Mississippi St.	Starkville, Miss.	W	1-0
Oct. 5	at Memphis	Memphis, Tenn.	W	4-0
Oct. 6	at Ark.-Little Rock	Little Rock, Ark.	W	2-1
Oct. 10	Illinois State	Baton Rouge	W	5-0
Oct. 15	Tulane	Baton Rouge	W	6-2
Oct. 18	at Auburn	Auburn, Ala.	L	5-2
Oct. 20	at Alabama	Tuscaloosa, Ala.	L	6-2
Oct. 27	Kentucky	Baton Rouge	L	5-1
Oct. 29	Arkansas	Baton Rouge	L	2-0
Nov. 1	McNeese State	Baton Rouge	W	9-0
Nov. 3	Oklahoma	Baton Rouge	W	2-0



1997

Record: 0-18

SEC: 0-8 (6th in SEC West)

DATE	OPPONENT	SITE	W/L	SCORE
Aug. 29	North Carolina St.	Baton Rouge	L	2-0
Aug. 31	Ark. - Little Rock	Baton Rouge	L	2-0

Sept. 5	Colorado College	New Orleans, La.	L	3-0
Sept. 7	SMU	Dallas, Texas	L	7-0
Sept. 12	Mississippi State	Baton Rouge	L	1-0
Sept. 14	Ole Miss	Baton Rouge	L	3-1
Sept. 26	Florida	Baton Rouge	L	10-1
Sept. 28	South Carolina	Baton Rouge	L	3-1
Oct. 3	at San Francisco	San Francisco, Calif.	L	3-1
Oct. 5	at St. Mary's	Moraga, Calif.	L	3-0
Oct. 9	at Tulane	New Orleans, La.	L	2-1 (OT)
Oct. 12	at Florida State	Tallahassee, Fla.	L	3-0
Oct. 17	Alabama	Baton Rouge	L	5-0
Oct. 19	at Auburn	Auburn, Ala.	L	7-1
Oct. 24	at Vanderbilt	Nashville, Tenn.	L	7-0
Oct. 26	at Arkansas	Fayetteville, Ark.	L	9-3
Oct. 31	Creighton	Baton Rouge	L	2-1
Nov. 2	South Alabama	Baton Rouge	L	3-0



1998

Record: 8-11-2

SEC: 3-5 (T-2nd in SEC West)

DATE	OPPONENT	SITE	W/L	SCORE
Sept. 3	South Alabama	Baton Rouge	W	4-1
Sept. 5	New Mexico	Plano, Texas	T	2-2
Sept. 7	TCU	Plano, Texas	W	3-0
Sept. 11	Ole Miss	Oxford, Miss.	L	5-1
Sept. 13	Mississippi State	Starkville, Miss.	W	2-1
Sept. 18	Northwestern State	Baton Rouge	W	2-0
Sept. 20	Colorado	Baton Rouge	T	1-1
Sept. 25	Georgia	Athens, Ga.	L	2-1
Sept. 27	Tennessee	Knoxville, Tenn.	L	3-0
Oct. 2	Clemson	Clemson, S.C.	L	7-0
Oct. 3	Wake Forest	Clemson, S.C.	L	5-0
Oct. 6	Tulane	Baton Rouge	L	3-2
Oct. 8	SE Louisiana	Baton Rouge	W	4-3 (OT)
Oct. 12	Centenary	Shreveport, La.	W	3-2
Oct. 16	Alabama	Baton Rouge	L	2-0
Oct. 18	Auburn	Baton Rouge	W	2-0
Oct. 23	Kentucky	Baton Rouge	L	1-0
Oct. 25	Arkansas	Baton Rouge	W	4-0
Oct. 30	Maryland	Baton Rouge	L	7-0
Nov. 1	North Texas	Baton Rouge	L	3-0
SEC TOURNAMENT				
Nov. 5	Vanderbilt	Tuscaloosa, Ala.	L	3-0

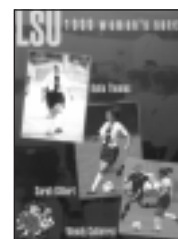

1999

Record: 4-15-1

SEC: 2-7 (6th in SEC West)

DATE	OPPONENT	SITE	W/L	SCORE
Aug. 27	UL-Monroe	Baton Rouge	W	5-0
Aug. 29	SE Louisiana	Baton Rouge	L	3-1
Sept. 3	TCU	Waco, Texas	L	7-0
Sept. 5	San Diego	Waco, Texas	L	7-0
Sept. 10	Mississippi State	Baton Rouge	W	2-0
Sept. 12	Ole Miss	Baton Rouge	W	2-1
Sept. 17	Nicholls State	Baton Rouge	W	6-0
Sept. 19	McNeese State	Baton Rouge	L	2-1
Sept. 22	Tulane	New Orleans	L	3-0
Sept. 24	Florida	Gainesville, Fla.	L	11-0
Sept. 26	South Carolina	Columbia, S.C.	L	8-1
Oct. 1	Oklahoma State	Stillwater, Okla.	L	3-1
Oct. 3	Oklahoma	Norman, Okla.	T	2-2 (OT)
Oct. 10	Arkansas	Fayetteville, Ark.	L	3-0
Oct. 15	Alabama	Tuscaloosa, Ala.	L	1-0
Oct. 17	Auburn	Auburn, Ala.	L	3-0
Oct. 22	Vanderbilt	Baton Rouge	L	5-0
Oct. 24	Kentucky	Baton Rouge	L	6-1
Oct. 28	South Alabama	Baton Rouge	L	4-2
Oct. 31	SMU	Baton Rouge	L	3-0



CO-HEAD COACHES GEORGE AND DANIELLE FOTOPULOS



2000

Record: 15-6

SEC: 5-4 (2nd in SEC West)

DATE	OPPONENT	SITE	W/L	SCORE
Aug. 25	Troy State	Troy, Ala.	W	4-0
Aug. 27	UL-Monroe	Monroe, La.	W	4-2
Sept. 1	Texas Tech	Baton Rouge	W	2-1
Sept. 3	Oklahoma State	Baton Rouge	L	2-0
Sept. 7	Stetson University	Deland, Fla.	W	2-0
Sept. 9	Embry-Riddle	Daytona Beach, Fla.	W	2-0
Sept. 15	Alabama A&M	Baton Rouge	W	10-1
Sept. 22	Northwestern State	Baton Rouge	W	3-0
Sept. 24	Arkansas	Baton Rouge	W	1-0
Sept. 26	UL-Lafayette	Lafayette, La.	W	4-0
Sept. 28	Ole Miss	Oxford, Miss.	L	2-1
Oct. 1	Mississippi State	Starkville, Miss.	W	2-0
Oct. 6	Georgia	Baton Rouge	L	3-2
Oct. 8	Tennessee	Baton Rouge	L	4-2
Oct. 13	Alabama	Baton Rouge	W	2-1
Oct. 15	Auburn	Baton Rouge	W	1-0
Oct. 17	Nicholls State	Thibodaux, La.	W	4-0
Oct. 20	Kentucky	Lexington, Ky.	L	3-1
Oct. 22	Vanderbilt	Nashville, Tenn.	W	1-0
Oct. 25	Tulane	Baton Rouge	W	2-1

SEC TOURNAMENT

Nov. 2	Kentucky	Athens, Ga.	L	2-0
--------	----------	-------------	---	-----



2001

Record: 7-8-3

SEC: 1-6-2 (6th in SEC West)

DATE	OPPONENT	SITE	W/L	SCORE
Aug. 31	McNeese State	Baton Rouge	W	5-0
Sept. 7	Florida	Baton Rouge	L	3-0
Sept. 9	UL-Lafayette	Baton Rouge	W	3-0
Sept. 19	South Alabama	Mobile, Ala.	L	2-1
Sept. 21	Nicholls State	Baton Rouge	W	3-0
Sept. 23	Auburn-Montgomery	Baton Rouge	W	4-1

Sept. 26	UL-Monroe	Monroe, La.	T	2-2
Sept. 30	Alabama A&M	Huntsville, Ala.	W	1-0 (OT)
Oct. 5	Ole Miss	Baton Rouge	W	3-0
Oct. 7	Mississippi State	Baton Rouge	L	2-0
Oct. 10	Northwestern State	Natchitoches, La.	W	1-0
Oct. 14	South Carolina	Baton Rouge	T	4-4
Oct. 19	Alabama	Tuscaloosa, Ala.	T	0-0
Oct. 21	Auburn	Auburn, Ala.	L	2-0
Oct. 26	Georgia	Athens, Ga.	L	5-0
Oct. 28	Tennessee	Knoxville, Tenn.	L	3-1
Nov. 2	Arkansas	Fayetteville, Ark.	L	6-5 (OT)
Nov. 4	Texas	Austin, Texas	L	4-0



2002

Record: 12-5-3

SEC: 2-3-3 (3rd in SEC West)

DATE	OPPONENT	SITE	W/L	SCORE
Aug. 31	Stephen F. Austin	Nacogdoches, Texas	W	2-0
Sept. 6	Miami	Tallahassee, Fla.	L	1-0
Sept. 8	Florida State	Tallahassee, Fla.	W	2-1
Sept. 11	Loyola (N.O.)	Baton Rouge	W	7-0
Sept. 13	UL-Monroe	Baton Rouge	W	4-0
Sept. 15	Nicholls State	Baton Rouge	W	9-0
Sept. 20	McNeese State	Lake Charles, La.	W	3-0
Sept. 22	Troy State	Baton Rouge	W	7-0
Sept. 27	Alabama A&M	Baton Rouge	W	9-0
Oct. 4	Ole Miss	Oxford, Miss.	W	2-1
Oct. 6	Mississippi State	Starkville, Miss.	W	3-1
Oct. 11	Florida	Gainesville, Fla.	T	1-1 (2OT)
Oct. 13	South Carolina	Columbia, S.C.	L	2-0
Oct. 18	Alabama	Baton Rouge	L	2-1
Oct. 20	Auburn	Baton Rouge	L	3-2
Oct. 25	Vanderbilt	Baton Rouge	T	1-1 (2OT)
Nov. 1	UL-Lafayette	Lafayette, La.	W	2-0
Nov. 3	Arkansas	Baton Rouge	T	1-1 (2OT)

SEC TOURNAMENT

Nov. 7	Auburn	Oxford, Miss.	W	1-0
Nov. 8	Florida	Oxford, Miss.	L	2-0



2003

Record: 10-9-1

SEC: 2-7 (6th in SEC West)

DATE	OPPONENT	SITE	W/L	SCORE
Aug. 29	Coastal Carolina	Baton Rouge	W	2-1
Aug. 31	Jackson State	Baton Rouge	W	12-0
Sept. 2	McNeese State	Baton Rouge	W	7-0
Sept. 5	Birmingham-Southern	Baton Rouge	W	3-0
Sept. 7	Loyola (Md.)	Baton Rouge	W	2-0
Sept. 12	Tulane	New Orleans, La.	T	1-1 (2OT)
Sept. 14	Texas	Austin, Texas	L	3-4 (OT)
Sept. 19	Louisiana-Lafayette	Lafayette, La.	W	4-0
Sept. 21	Southeastern Louisiana	Hammond, La.	W	2-1
Oct. 3	Kentucky	Lexington, Ky.	L	2-0
Oct. 5	Vanderbilt	Nashville, Tenn.	L	1-0
Oct. 10	Ole Miss	Baton Rouge	L	3-0
Oct. 12	Mississippi State	Baton Rouge	W	2-1
Oct. 17	Georgia	Baton Rouge	W	4-1
Oct. 19	Tennessee	Baton Rouge	L	3-0
Oct. 24	Alabama	Tuscaloosa, Ala.	L	3-2
Oct. 26	Auburn	Auburn, Ala.	L	2-0
Oct. 29	Nicholls State	Thibodaux, La.	L	2-1
Oct. 31	Arkansas	Fayetteville, Ark.	L	3-2
Nov. 2	Southern	Baton Rouge	W	9-0

LSU vs. All Opponents

LSU vs. All Opponents

OPPONENT	RECORD VS.	FIRST GAME SCORE	LAST GAME SCORE
Alabama	1-7-1	1995 - Alabama, 2-0	2003 - Alabama, 3-2
Alabama A&M	3-0	2000 - LSU, 10-1	2002 - LSU, 9-0
Arkansas	3-5-1	1995 - LSU, 2-1	2003 - Arkansas, 3-2
Arkansas-Little Rock	2-1	1995 - LSU, 5-0	1997 - Ark. -L.R., 2-0
Auburn	4-6	1995 - LSU, 2-1	2003 - Auburn, 2-0
AU-Montgomery	1-0	2001 - LSU, 4-1	Same
Centenary	2-1	1995 - Centenary, 4-0	1998 - LSU, 3-2
Clemson	0-1	1998 - Clemson, 7-0	Same
Colorado	0-1-1	1996 - Colorado, 2-1	1998 - tie, 1-1
Colorado College	0-1	1997 - Col. Coll., 3-0	Same
Coastal Carolina	1-0	2003 - LSU, 2-1	Same
Creighton	0-2	1996 - Creighton, 3-1	1997 - Creighton, 2-1
Dayton	0-0	2004 - First Meeting	Never Met
Embry-Riddle	1-0	2000 - LSU, 2-0	Same
Florida	0-5-1	1995 - Florida, 7-0	2002 - UF, 2-0 *
Florida State	1-1-1	1995 - tie, 1-1	2002 - LSU, 2-1
Georgia	1-4	1996 - Georgia, 3-1	2003 - LSU, 4-1
Illinois State	1-0	1996 - LSU, 5-0	Same
Jackson State	1-0	2003 - LSU, 12-0	Same
Jacksonville State	1-0	1996 - LSU, 5-1	Same
Kansas	0-1	1995 - Kansas, 2-1	Same
Kentucky	0-7	1995 - Kentucky, 4-0	2003 - Kentucky, 2-0
Louisiana-Lafayette	4-0	2000 - LSU, 4-0	2003 - LSU, 4-0
Louisiana-Monroe	3-0-1	1999 - LSU, 5-0	2001 - tie, 2-2
Loyola (Md.)	1-0	2003 - LSU, 2-0	Same
Loyola (N.O.)	1-0	2002 - LSU, 7-0	Same
Maryland	0-1	1998 - Maryland, 7-0	Same
Md.-Baltimore County	1-0	1995 - LSU, 2-1	Same
McNeese State	4-1	1996 - LSU, 9-0	2003 - LSU, 7-0
Memphis	2-0	1995 - LSU, 5-0	1996 - LSU, 4-0
Miami (Fla.)	0-1	2002 - Mia. (Fla.), 1-0	Same
Mississippi State	7-2	1995 - LSU, 2-0	2003 - LSU, 2-1
New Mexico	0-0-1	1998 - tie, 2-2	Same
Nicholls State	4-1	1999 - LSU, 6-0	2003 - Nicholls St., 2-1
North Carolina State	0-1	1997 - N.C. State, 2-0	Same
North Texas	0-2	1995 - N. Texas, 4-2	1998 - N. Texas, 3-0
Northwestern State	3-0	1998 - LSU, 2-0	2001 - LSU, 1-0
Ohio State	0-0	2004 - First Meeting	Never Met
Oklahoma	1-0-1	1996 - LSU, 2-0	1999 - tie, 2-2
Oklahoma State	0-2	1999 - Okla. St., 3-1	2000 - Okla. St., 2-0
Ole Miss	4-4	1995 - LSU, 2-0	2003 - Ole Miss, 3-0
San Diego	0-1	1999 - San Diego, 7-0	Same
San Francisco	0-1	1997 - USEF, 3-1	Same
St. Mary's	0-1	1997 - St. Mary's, 3-0	Same
South Alabama	2-4	1995 - USA, 2-1	2001 - USA, 2-1
South Carolina	1-3-1	1995 - LSU, 1-0	2002 - USC, 2-0
Southern	1-0	2004 - LSU, 9-0	Same
SE Louisiana	4-1	1995 - LSU, 5-0	2003 - LSU, 2-1
Southern Methodist	0-2	1997 - SMU, 7-0	1999 - SMU, 3-0
Stephen F. Austin	1-0	1995 - LSU, 6-0	Same
Stetson	1-0	2000 - LSU, 2-0	Same
Texas	0-2	2001 - Texas, 4-0	2003 - Texas, 4-3 (OT)
Texas Christian	1-1	1998 - LSU, 3-0	1999 - TCU, 7-0
Texas Tech	1-1	1995 - Texas Tech, 2-1	2000 - LSU, 2-1
Tennessee	0-5	1996 - Tennessee, 4-2	2003 - Tennessee, 3-0
Troy State	1-0	2000 - LSU, 4-0	Same
Tulane	2-3-1	1996 - LSU, 6-2	2003 - tie, 1-1 (2OT)
Vanderbilt	1-5-1	1995 - Vanderbilt, 6-0	2003 - Vanderbilt, 1-0
Wake Forest	0-1	1998 - Wake For., 5-0	Same
Wyoming	0-0	2004 - First Meeting	Never Met

* SEC Tournament

Bold text denotes 2004 opponent

LSU All-Time Coaching Records

George Fotopoulos

2000-Present

YEAR	OVERALL	SEC
2000	15-6	5-4 (2nd in SEC West)
2001	7-8-3	1-6-2 (6th in SEC West)
2002	12-5-3	2-3-3 (3rd in SEC West)
2003	10-9-1	2-7 (6th in SEC West)
TOTALS	46-23-13	7-9



Highlights

Advanced to SEC Tournament in 2002
Upset #1 seed in the 2002 SEC tournament

Gregg Boggs

1997-1999

YEAR	OVERALL	SEC
1997	0-18	0-8 (6th in SEC West)
1999	8-11-2	2-5 (T-2nd in SEC West)
1999	4-15-1	2-7 (6th in SEC West)
TOTALS	12-44-3	5-20



Highlights

Advanced to SEC Tournament in 1998

Miriam Hickey

1995-1996

YEAR	OVERALL	SEC
1995	11-9-1	5-3(2nd in SEC West)
1996	11-8	2-6 (5th in SEC West)
TOTALS	22-17-1	7-9



Highlights

Advanced to SEC Tournament in 1995

LSU ALL-TIME RECORDS

YEAR	OVERALL	SEC	HOME	HOME SEC
1995	11-9-1	5-3	9-1-1	4-0
1996	11-8	2-6	4-4	0-4
1997	0-18	0-8	0-9	0-5
1998	8-11-2	3-5	5-5-1	2-2
1999	4-15-1	2-7	4-6	2-2
2000	15-6	5-4	7-3	3-2
2001	7-8-3	1-6-2	5-2-1	1-2-1
2002	12-5-3	2-3-3	6-2-2	0-2-2
2003	10-9-1	2-7-0	7-2	2-2
TOTALS	78-89-11	22-44-5	47-34-5	14-21-3



THIS IS LSU

LSU's landscaping was called "a botanical joy" in its listing among the 20 best campuses in America in Thomas Gaines' "The Campus as a Work of Art."



Louisiana State University and Agricultural & Mechanical College has, throughout its 144-year history, served the people of Louisiana, the region, the nation, and the world. LSU is creating a revolution, one of pervasive change and advancement. For the past five years, the focus of the LSU community has been an increased commitment to excellence. Our progress has been dramatic and shows no sign of stopping.



Having witnessed many of yesterday's possibilities become today's tangible realities, the LSU community set forth to capitalize on its success. The goal was to improve our standing as a nationally competitive flagship university. Following intense discussions among the LSU Board of Supervisors, campus administrators, faculty, and student leaders, the objectives required to reach this status crystallized, providing the impetus for LSU's National Flagship Agenda.

LSU FACTS

Location: Baton Rouge, La.
 Founded: January 2, 1860
 Enrollment: 31,234
 President: Dr. William Jenkins
 Major Fields for Bachelor's Degrees: 72
 Major Fields for Master's Degrees: 72
 Major Fields for Doctoral Degrees: 54

"THE MOST DIVERSE SCHOOL IN THE NATION."

Newsweek magazine named Louisiana State University the "Most Diverse" school in the nation in the Sept. 3, 2003 issue. The enrollment consists of 24 percent minority students.



The LSU Honors College provides intellectual opportunity and challenge for academically able and intellectually motivated undergraduate students. Honors students pursue a rigorous academic program, which satisfies all requirements of their academic departments and colleges and goes beyond those requirements to provide the basis for outstanding achievement and appropriate recognition for that achievement. From small enrollment interdisciplinary seminars in the freshman year to independent research activities in the senior honors thesis, honors students work closely with selected members of the faculty.



History and tradition began with LSU's founding in 1853 by the General Assembly of Louisiana as the Louisiana State Seminary of Learning and Military Academy near Pineville, Louisiana. The institution opened January 2, 1860. When the Civil War began, the school's first superintendent, William Tecumseh Sherman, resigned to assume a command in the Union Army. The seminary reopened in 1869, but was soon destroyed by fire. The institution moved to Baton Rouge, opening on Nov. 1, 1869.

HONORS COLLEGE

“LOUISIANA STATE UNIVERSITY
HAS A TRADITION OF GRATITUDE
EXPRESSED IN SERVICE
TO COMMUNITY AND COUNTRY.”



President George W. Bush
2004 LSU SPRING COMMENCEMENT

WHY LSU?

“As far back as I can remember (riding bicycles, playing little league baseball), I have literally bled purple and gold. It never crossed my mind that there was anywhere else to go other than LSU. The experiences and relationships that I developed at LSU have been an integral part of my life. No other colleges existed in my mind. I am fortunate to have attended a place that I considered a dream and look forward to my association with the university until the day I die.”



David Toms
2001 PGA Champion
and LSU Graduate

ALUMNI NOTABLE ALUMNI

JAMES CARVILLE

Received both a Bachelor's degree and Law degree from LSU. Carville gained fame in the 1990's as the chief campaign strategist for Bill Clinton and Al Gore. Carville also penned a best-selling memoir titled *All's Fair: Love, War and Running for President*.



EDDIE J. JONES

President of the NFL's Miami Dolphins franchise. The 36-year veteran of the NFL currently serves on the NFL's Employee Benefits Committee.



MARY L. LANDRIEU

Became the first woman from Louisiana elected to a full term in the United States Senate in 1997.



REINOSUKE HARA

A researcher at LSU in the 1950s, that later received the honorary Doctorate of Science degree from LSU in 1992. Currently serves as the Vice-Chairman of Seiko Instruments.



CAMPUS APARTMENTS

CAMPUS APARTMENT - THE TIGERS' HOME AWAY FROM HOME

LSU has 18 residence halls with architectural styles ranging from a Renaissance style typical of the older core of the campus to modern high-rise buildings. Below is the newest addition, the highly popular East Campus and West Campus apartments, a co-ed dormitory that includes furnished rooms with connecting suites and e-mail workstations in the lobby, all within a short walk from the dining hall.



DID YOU KNOW?

- With more than 195,000 alumni worldwide, LSU ranks in the top 10 percent in the nation in the number of graduates.
- U.S. News&World Report ranks the LSU petroleum-engineering program fifth in the nation.
- Mary Mannhein and the LSU FACES Lab have been featured numerous times in the national media and at Scotland Yard.
- LSU is currently ranked 11th in the Director's Cup standing for the best athletic program in the country.



THE COX COMMUNICATIONS ACADEMIC CENTER FOR STUDENT ATHLETES

Paramount to the success of the “student” half of the term student-athlete is providing LSU athletes with the best possible resources to excel in the classroom. For more than 20 years, the LSU Academic Center for Student-Athletes has helped to build well-rounded student-athletes. But as times change and technology advances, the need for further improvements still exists. As a result, the Cox Communications Academic Center for Student-Athletes opened its doors in November of 2002. A \$15 million renovation to the Gym Armory not only made it among the nation’s premier centers, but put it at the forefront. Improvements to the existing center give LSU student-athletes the best opportunity for success by providing access to the latest technology, as well as an array of expanded services.

2003 ACADEMIC AWARDS

Chelsea Agar

First-Team COSIDA Academic All-District VI Team
Third-Team COSIDA Academic All-American

Artie Brown

Jesse Owens Athlete Award

Laura Klatter

2003-04 Individual CHAMPS Community Service Award

LSU ACADEMICS

The LSU women’s soccer program strives for excellence both on and off the field. Last season, seven Tigers were named to the Southeastern Conference Academic Honor Roll, and a team-record 11 Tigers were named to the Honor Roll in 2002. LSU’s total number of honorees stands at 62 since the program’s inception in 1995.

Five members of the squad each made the Honor Roll for the second-straight season. The LSU coaching staff, along with the entire LSU Athletic Department, realizes that in a student-athletes life, the player is a student first and an athlete second.

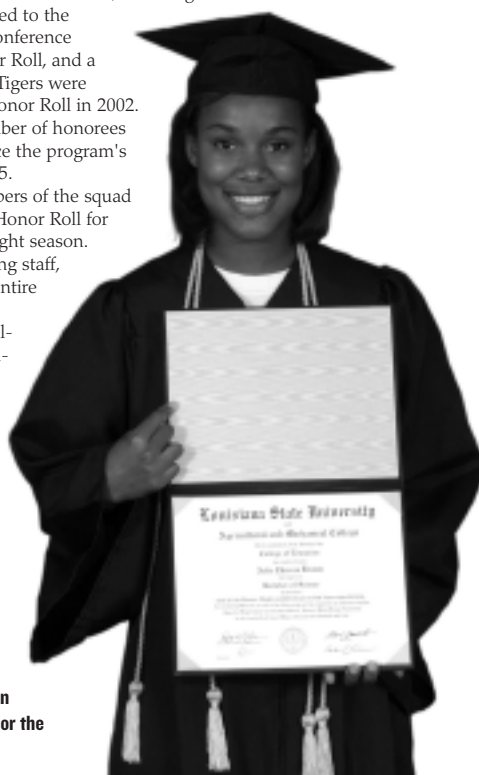

Artie Brown is an early graduate for the soccer team.



The Cox Communications ACADEMIC CENTER FOR STUDENT-ATHLETES

Academic All-SEC

1995

Sally Gaubert
Catherine Ranken

1996

Angela Accomando
Amanda Cook
Jackie Cooper
Rikki Johnson
Amy Mason
Shannon Miller
Dione Perry
Catherine Ranken
Donna Schmidt

1997

Angela Accomando
Amanda Cook
Rikki Johnson
Amy Mason
Dione Perry
Wendy Quick

1998

Angela Accomando
Amanda Cook
Sarah Gilbert
Rikki Johnson
Dione Perry
Catherine Ranken
Katie Thomas

1999

Meg Bennett
Sarah Gilbert
Amanda Huntzinger
Sara Krupa
Heather Meesey
Katie Thomas

2000

Kara Dean
Caroline Ellender
Sarah Gilbert
Mandy Heintz
Leigh McGovern
Ashley Mitnick
Bonnie Otilio
Bryna Warnock

2001

Sarah Gilbert
Mandy Heintz
Leigh McGovern
Ashley Mitnick
Bonnie Otilio
Bryna Warnock

2002

Chelsea Agar
Artie Brown
Jen deHay
Suzanne Drake
Julie Hadzic
Christine Haman
Mandy Heintz
Laura Klatter
Stacie McDougall
Ashley Mitnick
Leigh McGovern

2003

Chelsea Agar
Artie Brown
Jen deHay
Suzanne Drake
Christine Haman
Elizabeth Marschall
Laura Klatter

Bold indicates members of the 2004 LSU soccer team.



COMMUNITY OUTREACH

The Community Service aspect does not only serve to enhance a student-athletes college experience, but also serves to expand character. Players not only gain a strong sense of self-worth, but also experiences personal satisfaction and growth from volunteering and community service activities. More importantly are the benefits that the community receives. It enables the community to gain an enormous advantage in feeling that they have a "partnership" with LSU student-athletes.

LSU student-athletes participate in a variety of community service projects including, reading in schools, nursing home visits, hospital pediatric ward visits, speaking engagements and more in East Baton Rouge Parish.

2003-04 LSU SOCCER TEAM HONORED FOR COMMUNITY SERVICE

For the third consecutive year the women's soccer team was awarded LSU's CHAMPS Community Service Award. The prestigious award is given annually to the LSU sports team that works the hardest toward helping the community. The Tiger soccer team volunteered over 800 hours of community service during the academic year.

Laura Klatter, a senior on the 2003 team, was individually recognized for her efforts in the community in 2003-04. Klatter was given the Individual CHAMPS Community Service Award for being the LSU student-athlete that dedicated the most of his or her time toward helping out the community. Klatter won the award for the second time in a row. She became the second Tiger soccer player to earn the prestigious award last year, and Artie Brown was honored during the 2001-02 season.

"It is always very important for our student athletes to give back to the community. We are very proud of the team because they put a lot of time and energy into supporting the community. Not only is it beneficial for the community, but I think it is good for the girls to learn how to be role models for other girls that are coming to be student-athletes."

-Danielle Fotopoulos



What is CHAMPS?

The CHAMPS/Life Skills program was developed by the NCAA to help prepare student-athletes for the challenges of life beyond the playing field. Through workshops, service projects, and social events, CHAMPS, an acronym for Challenging Athletes Minds for Personal Success, brings LSU student-athletes information that will prepare them for the biggest game of all - the game of life!

HOW CAN CHAMPS HELP?

By focusing on "real life" skills and personal development, the CHAMPS Program not only assists the student-athletes with meeting daily challenges, but also enhances student-athlete's growth in their college years and beyond.

CHAMPS at LSU

The CHAMPS/Life Skills program at LSU is operated out of the Academic Center for Athletes, and the focus of the program is on five commitments viewed as critical to personal growth:

- ▶ Academic Excellence
- ▶ Athletic Excellence
- ▶ Career Development
- ▶ Personal Development
- ▶ Community Service



Laura Klatter - Midfielder
2002-03, 2003-2004 Individual
CHAMPS Community Service Award

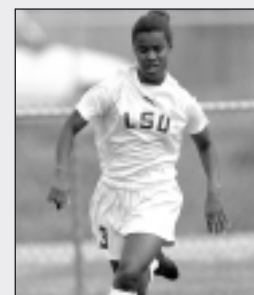

Artie Brown - Forward
2001-02 Individual CHAMPS
Community Service Award



LSU had a .778 winning percentage last season at the LSU Soccer Complex.

LSU SOCCER COMPLEX

Maintaining LSU's commitment to providing the finest athletic facilities in the nation, the Tigers will begin their eighth season at the state-of-the-art LSU Soccer Complex. The field was christened on September 13, 1996, when the Tigers hosted Southeastern Conference rival, Tennessee.

The LSU Soccer Complex, located just a half mile from the Mississippi River, provides seating for 1,500 spectators.

In addition, the stadium features a brand-new scoreboard, a modern sound system and is one of the only facilities in the SEC equipped with lights.

The LSU Soccer Complex has served as the host site of four prestigious tournaments in recent years and was most recently the sight of the 2001 SEC Tournament. The Complex also hosted an MLS game last spring between the Chicago Fire and the Colorado Rapids.

TOP-10 ATTENDANCES

RANK	ATTENDANCE	DATE	OPPONENT	RESULT
1.	1,421	Sept. 8, 1995	Ole Miss	LSU won 2-0
2.	911	Sept. 13, 1996	Tennessee	Tenn. won 4-2
3.	830	Oct. 20, 1995	Arkansas	LSU won 2-1
4.	778	Oct. 17, 2003	Georgia	LSU won 4-1
5.	735	Oct. 12, 2003	Mississippi State	LSU won 2-1
6.	720	Oct. 18, 2002	Alabama	Alabama 2-1
7.	667	Sept. 15, 1995	Memphis	LSU won 5-0
8.	613	Sept. 10, 1995	Mississippi St.	LSU won 2-0
9.	543	Sept. 9, 2002	Alabama A&M	LSU won 9-0
10.	534	Sept. 1, 2000	Texas Tech	LSU won 2-1

LSU Indoor Facility

When the weather prevents the soccer team from practicing at the LSU Soccer Complex, the team moves inside to the climate-controlled football practice facility. Located at the site of LSU's outdoor football practice fields, the indoor facility was built as part of a \$15 million upgrade of the LSU physical plant in the late 1980s and early 1990s and houses a full 100-yard football field.



Locker Room

The LSU soccer program boasts a modern, spacious, state-of-the-art locker room that includes locker rooms for both the Tigers and the visiting team, as well as a changing room for the game officials. There is also an on-site training room, a meeting room for the Tigers and offices for the LSU coaching staff.





The Jack and Priscilla Andonie Museum is home to LSU's Athletics history. The museum, located at the Lod Cook Alumni Center on LSU's campus, is full of artifacts and memorabilia from the Andonie's personal collection gathered by the couple over the past three decades that total about 13,000 pieces. The museum features 51 separate displays that include at least one area in the room for each of LSU's sports. There are also displays featuring LSU's five retired jerseys, the "Early Years" of LSU athletics, the Tiger Band and the Golden Girls, cheerleaders and Mike the Tiger. The center piece of the museum, which will change at least once a year, features "The Road to the National Championship," a game-by-game recap of the 2003 LSU football team's national championship season. Included in the display is a replica of the ADT National Championship trophy, coach Nick Saban's sideline headset, and an official game ball signed by the team.

AMENITIES

- ▶ 51 separate displays
- ▶ 12 large wall-mounted television screens
- ▶ 13,000 LSU artifacts and memorabilia
- ▶ Numerous kiosk displays

MUSEUM HOURS:

9 a.m. - 5 p.m. • Monday - Friday
9 a.m. - 5 p.m. • Saturday's *
8 a.m. - 12 p.m. • Sunday's *

* Only the weekend of home football games

\$3 - Adults

\$2 - Seniors

\$1 - LSU employees and high school or college students





LSU boasts the largest and most complete athletic training facility in all of collegiate athletics. Focused on aggressive rehabilitation, the Broussard Center for Athletic Training is furnished with the latest in technology and equipment. Some of the features of the 23,000-square foot facility include an on-site x-ray room, an in-house pharmacy, as well as state of the art hydrotherapy pools. The Broussard Center for Athletic Training is equipped with the largest hydrotherapy pools in both collegiate and professional sports and is one of the few collegiate training centers with a full-service pharmacy, as well as on-site x-ray room.

LSU is also the only school in college athletics with a training room equipped with a full-service vision center. The facility is named in honor of legendary trainer Dr. Martin J. Broussard, who served as LSU's athletic trainer for several decades.

AMENITIES

- ▶ 23,000 square foot athletic training facility
- ▶ On-site x-ray room
- ▶ In-house full-service pharmacy
- ▶ In-house dental and vision centers
- ▶ A hydrotherapy pool



FACILITY BUILT BY THE TIGER ATHLETIC FOUNDATION





Strength and conditioning can be the heart and soul of an athletic program's success, and LSU has taken great strides to improve its strength program and facilities. LSU student-athletes enjoy one of the finest strength and conditioning facilities in the nation with a 10,000-square foot weight room located on the North side of Tiger Stadium. The weight room features the latest in both strength training and cardiovascular training equipment.

AMENITIES

- ▶ 28 multi-purpose power stations
- ▶ 36 assorted selectorized machines
- ▶ 10 dumbbell stations with 2 sets of 5-180 pound free weights
- ▶ Custom made equipment by Body Masters and Eleiko



Louisiana and Baton Rouge

INTRO

PREVIEW

COACHES

PLAYERS

REVIEW

HISTORY

THIS IS LSU

LSU



Hospitality and comfort are a Southern tradition practiced to perfection around Baton Rouge. Minutes from the city, ancient moss-draped oaks, fragrant honeysuckle, formal gardens and the finest examples of Southern architecture await. Combine this with the excitement of the mighty Mississippi River, cajun music and a gourmet meal that is topped with freshly brewed cafe-au-lait at one of Baton Rouge's fine restaurants. Mix in an autumn Saturday evening at Tiger Stadium, and Baton Rouge becomes one of the most attractive cities for living, entertainment and education in the South.

The state capitol building of Louisiana, located in Baton Rouge, is the tallest capitol building in the nation at 34 stories.



Jackson Square is the heart of the French Quarter in Downtown New Orleans.

Louisiana, one of America's most culturally and geographically diverse states, is located in the heart of the Deep South. Adjacent to the Gulf of Mexico and dotted with hundreds of lakes and bayous, Louisiana is home to all types of terrain from swamps and marshes to lush forests and gentle hills. The state is known for its charm and friendly people, and still maintains the stately antebellum plantations and majestic oaks of its early days. The atmosphere is elegant, yet relaxed and casual.

BATON ROUGE FACTS

POPULATION:

Baton Rouge.....227,818
East Baton Rouge Parish.....412,852

AVERAGE TEMPERATURES:

High81.3
Low52.5
Average.....67.5



LOUISIANA FACTS

Nickname:The Pelican State
Admitted to Union: April 30, 1812
State Colors:Gold, white and blue
State Bird:Brown Pelican
State Dog: ..Catahoula Leopard Dog
State Tree:Bald Cypress
State Flower:Magnolia
Climate:Subtropical



SPORTSMAN PARADISE

Louisiana offers some of the finest hunting, fishing and boating opportunities in the country.



The East Brown Pelican is Louisiana's State Bird.



photo courtesy of Will O'Halloran

The SKIP BERTMAN Legacy

Bertman's unyielding desire to succeed drove him to the pinnacle of his profession, and his astute knowledge of the game -- obtained from over 40 years of coaching -- combined with his steadfast determination and irrepressible enthusiasm transformed LSU Baseball into the nation's premier program.

National Championships

2000, 1997, 1996, 1993, 1991

SEC Championships

1997, 1996, 1993, 1992, 1991, 1990, 1986

Career Record (1984-2001)

870-330-3 (.724)

NCAA Tournament Record

89-29 (.754), highest winning percentage in NCAA history

National Coach of the Year

2000, 1997, 1996, 1993, 1991, 1986

College World Series Appearances

2000, 1998, 1997, 1996, 1994, 1993, 1991, 1990, 1989, 1987, 1986

Already a Louisiana Legend and one of the greatest college baseball coaches of all time, J. Stanley "Skip" Bertman has made the seamless transition into the athletics director's chair with the same enthusiasm, vision and demand for excellence that were trademarks of his stellar coaching career.

In just three years as LSU's director of athletics, Bertman has already added to his impressive list of on-the-field achievements. Under his direction, LSU enjoyed arguably the greatest athletics year in the history of the institution in 2003-04. Three teams won national championships, nine teams finished in the nation's top ten, and fourteen teams ranked in the top 25. LSU teams also enjoyed improved grade point averages across the board, making the LSU student-athlete experience a success on and off the fields of competition.

While supervising the Tigers' progress on the playing fields, he has begun to implement measures necessary to realize his vision of building the LSU athletics department into the best in the country. Bertman's bold and innovative plans promise to keep the Tigers among the nation's elite in all phases of collegiate athletics.

Bertman is now in the midst of upgrading LSU's athletics complex. Working hand in hand with the Tiger Athletic Foundation, Bertman has already overseen the completion of the Cox Communications Academic Center for Student-Athletes while launching renovations to Tiger Stadium and the Pete Maravich Assembly Center, and beginning construction on a new Football Operations Center.

It was also Bertman who took the bold but essential move to implement a seat contribution program in Tiger Stadium to fund facility improvements and ensure the financial stability of the LSU Athletics Department for the next decade.

Bertman was named LSU's athletics director on January 19, 2001. With Bertman, LSU gained an athletics director who provides the leadership and experience necessary to manage the Tigers' \$52 million budget.

Bertman guided LSU to five NCAA baseball titles, and his teams drew huge crowds to venerable Alex Box Stadium, as the Tigers led the nation in attendance in each of his final six seasons (1996-2001).

He also served as head coach of the 1996 U.S. Olympic team which captured the bronze medal in Atlanta.

Bertman continues to be honored for his remarkable coaching tenure, as he was inducted in June, 2002, into the Louisiana Sports Hall of Fame. He was inducted into the American Baseball Coaches Association Hall of Fame in January, 2003.

In a Baseball America poll published in 1999, Bertman was voted the second greatest college baseball coach of the 20th century, trailing only Rod Dedeaux of Southern California. Bertman and Dedeaux are the only coaches to win five CWS titles.

He had previously earned recognition as one of the nation's brightest assistant coaches while at the University of Miami (Fla.) for eight seasons (1976-83). Before working at Miami, Bertman was renowned for his coaching excellence. In 11 seasons at Miami Beach High School, he directed the Hi-Tides to a state championship and two runners-up finishes and he was named Florida's Coach of the Year on three occasions.

In 1975, Bertman coached at Miami-Dade Downtown, leaving after one season to join legendary head coach Ron Fraser at Miami. The move was a homecoming of sorts, as Bertman spent his collegiate playing days with the Hurricanes as an outfielder and catcher from 1958-60. He earned his B.A. in health and physical education from Miami in 1961 and received his master's degree from UM in 1964.

Bertman and his wife Sandy are the parents of four daughters - Jan, Jodi, Lisa and Lori. The Bertmans have three grandchildren - Sophie Faith and Isaac Stanley, the children of Emile and Lori Bertman Guirard, and Samuel Aaron, the son of Drew and Lisa Pate.



The Tigers' I-I double overtime tie with conference foe Arkansas was broadcast live by SEC-TV, November 3, 2002.

The LSU 2004 Soccer Media Guide was written to provide members of the media with statistics and information needed to adequately cover the LSU Soccer team. If you need further information on the team, pictures or wish to set up an interviews with co-head coaches George Fotopoulos or Danielle Fotopoulos, or assistant coach Ricardo Zambrano, or any of the student-athletes, please contact Jeff Schneider of the LSU Sports Information Office at (225) 578-8226.

Mailing Address:

LSU Sports Information
P.O. Box 25095
Baton Rouge, LA 70894-5095
Phone: (225) 578-8226
Fax: (225) 578-1861

Overnight Mailing Address:

Athletic Administration Building, Fifth Floor
North Stadium Drive
Baton Rouge, LA 70894

Media Credentials should be requested at least two days prior to the game. Passes will be left at the press gate located at the entrance of the LSU Soccer Field. All requests should be made by writing or calling Jeff Schneider of the LSU Sports Information Office at (225) 578-8226. Season passes can be requested in the same manner.

Post-game interviews, including coaches and players from both teams, will be held on the field approximately 10 minutes following the game. A member of the LSU Sports Information Department will take player interview requests during the second half of the game.

Game information will be provided in the press box. Halftime and final game statistics will also be available.

A courtesy phone is installed in the press box for visiting radio broadcasts for Southeastern Conference teams. Other teams wishing to broadcast a game must contact Jim Hawthorne of the LSU Sports Network at (225) 578-1882.

LSU Tiger practices are open to the media. Co-Head Coaches George Fotopoulos and Danielle Fotopoulos and players are available for interviews following practice. Please contact Jeff Schneider to make arrangements.

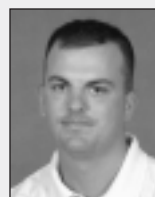

Jeff Springer
ASSISTANT EQUIPMENT MANAGER



Shawn Eddy
ASSOCIATE ATHLETIC TRAINER



Nate Phillips
TRAINER



Rachelle Legendre
MANAGER



Chad Chronister
*STRENGTH AND
CONDITIONING ASSISTANT*



Ashley Stringfellow
ADMINISTRATIVE ASSISTANT



Michael Bonnette
SPORTS INFORMATION DIRECTOR

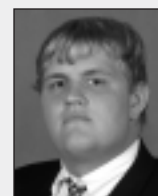

Jeff Schneider
*SPORTS INFORMATION
SOCCER CONTACT*



Akobaye Stafford
ACADEMIC ADVISOR



Dr. Rodger Grooters
ACADEMIC CENTER EXECUTIVE DIRECTOR

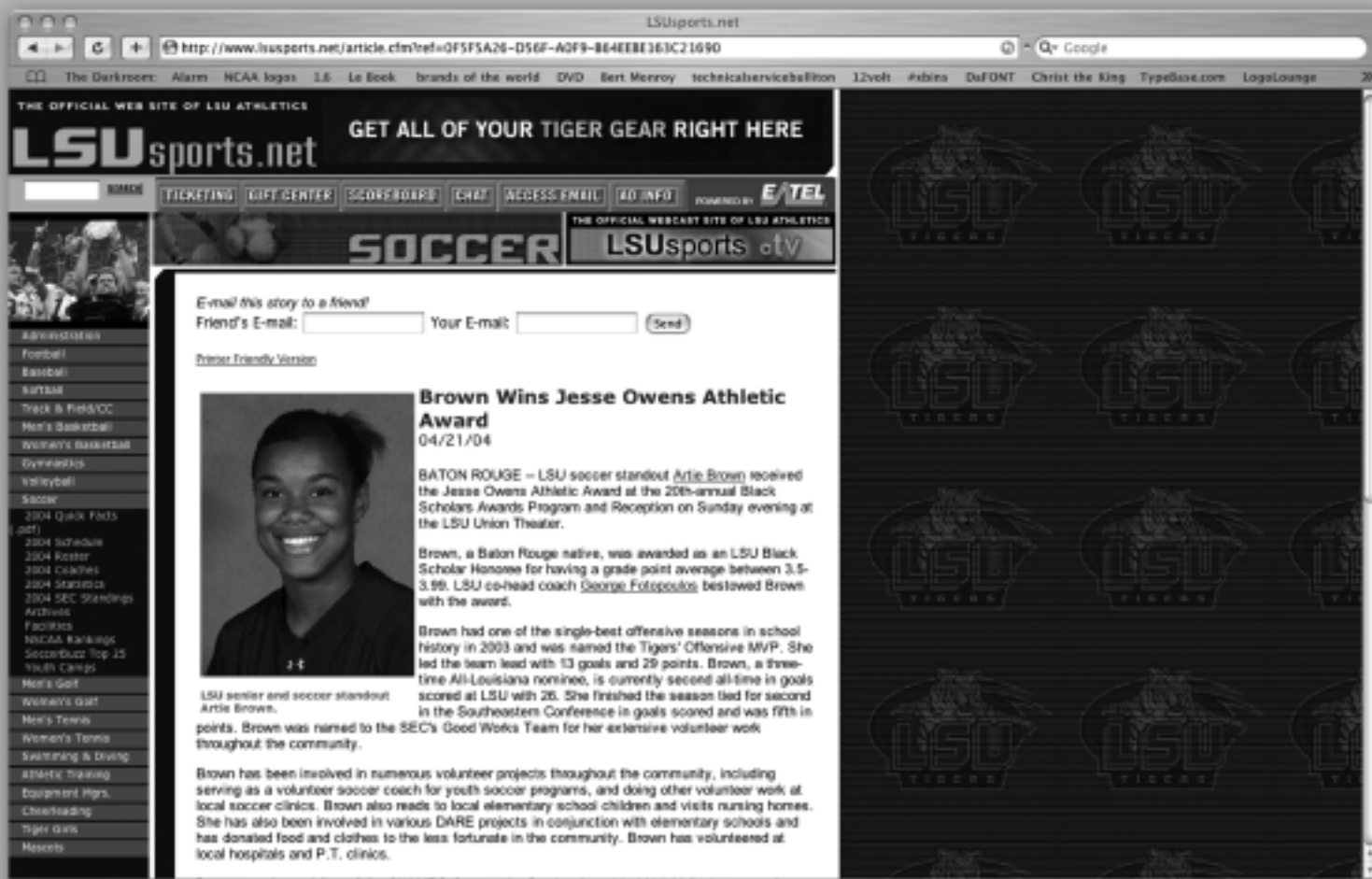

SURF THE SITE THAT ROARS!

LSUsports.net and LSUsports.tv are the Official Website and Webcast Site of the LSU Athletics.

LSUsports.net includes the official, final word about LSU athletics events.

- ▶ The most complete and up-to-date news and information about all 20 LSU varsity teams.
- ▶ Archived multimedia on LSUsports.tv.
- ▶ Online Ticketing and Tickets Exchange using the new E-Card.
- ▶ Schedules, rosters and historical information.
- ▶ Merchandise Sales in the Online Gift Center.
- ▶ Real-time statistics from LSU sporting events.
- ▶ Live streaming audio from football, men's and women's basketball, baseball, softball, press conferences, coaches' shows and more.



E-TEL
www.eatel.com

Tiger Women's Soccer Camp

The highly-talented LSU coaching staff holds three week-long camps each year in June and July for athletes ages 5-17. The day camp is perfect for beginners and for those who want to improve upon their technical skills. The Tiger Women's Soccer Camp and Goalkeeping Academy is directed by LSU co-head coaches George Fotopoulos and Danielle Fotopoulos and assistant coach Ricky Zambrano.

George Fotopoulos - Camp Director

LSU Co-Head Women's Soccer Coach
USSF "A" licensed coach
2002 SEC Tournament Semifinalist
2002 Nationally Ranked
NSCAA Advanced National Diploma

Danielle Fotopoulos - Camp Director

LSU Co-Head Women's Soccer Coach
2003 Women's United Soccer Association Champion
1999 Women's World Cup Champion
1998 NCAA National Champion

Ricky Zambrano - Camp Director

LSU Assistant Coach and Goalkeeper Trainer
USSF "B" licensed coach
National Latin American Soccer Coaches Association
NSCAA Advanced National Diploma

RESIDENTIAL CAMPERS

Residential campers range from ages 12-17 and will encounter a more challenging and rigorous learning environment. Residential camp designed for the serious player who wants to improve on their skill level and competitive ability while enjoying a residential atmosphere with their fellow campers. Residential campers arrive on Sunday. Check-in will begin at 7 p.m. Dinner will not be provided on this day so campers need to eat prior to check-in. Upon check-in, campers will receive their key. There will be a \$25 replacement fee for lost keys. Each camper will receive a t-shirt, camp ball and key lanyard.

COMMUTER

Commuter camp is designed to allow campers the same challenging and rigorous learning environment without the residential restrictions. Commuter campers will be dropped off at 8:30 a.m. and picked up between 7 p.m. and 9 p.m. daily. Campers will be picked up on the final day of the camp at noon. Lunch and dinner will be provided. Commuter check-in will be Monday morning between 7:30 a.m. and 8:30 a.m. Commuter campers will also receive a t-shirt, camp ball and key lanyard.

What else does the Tiger Women's Soccer Camp offer?

- Direction from one of the nation's top female coaching staffs
- Intense tactical and technical training
- Professional strength and conditioning programs
- Speed training
- Teaches team concepts
- Wonderful, character-building environment
- Goalkeeping academy which featuring individual coaching, high-level goalkeeping and specific training for all ages.

Contact Information

Tiger Women's Soccer Camp
6244 Riverine Dr.
Baton Rouge, LA 70820
(225) 266-6805
Website: active.com/active
Internet search: tigersoccer



Booster Information

"Tiger Goal Getters" is the official booster club that sponsors the LSU women's soccer program. There are three levels of sponsorship: Purple Tiger, Gold Tiger, and Mike the Tiger. Purple Tiger membership requires a \$100 donation, Gold Tiger membership requires a \$250 donation and Mike the Tiger membership requires a \$500 donation. As a Purple Tiger, boosters will receive a team poster, booster club T-shirt, newsletter updates, an invitation to the Booster Club Grill, name tag indicating your support, special purple seating and recognition in the 2004 media guide. Gold Tiger members will receive, in addition to the items listed above, a Booster Club polo shirt, announcements at every home match, hospitality pavillion name tag, special gold seating, a 2004 Tiger Goal Getters parking pass and the Coaches Chalk Talk in the Hospitality Pavillion before each home game. Mike the Tiger membership is the most prestigious Tiger Goal Getter. They will receive both the purple and gold gifts as well as a framed, signed poster of the team, a special Tiger Goal Getter Gift and special Mike the Tiger seating. Co-head coach Danielle Fotopoulos oversees Tiger Goal Getters and can be contacted in the LSU Soccer Office at (225) 578-8256.

Mike the Tiger Members

Sonny and Mary Ann Bishop
Barry and Sheryle Bernhard
Tiger Soccer Camp
Tom and Doreen Mitnick
Steven and Jan Ripple

Gold Tiger Members

Luis and Laura De Cespedes
Brad and Gayle Cohen
Bob and Debra Drake
Keith W. Stubbs
Neil Yowell

Purple Tiger Members

Tommy and Nancy Haman
George and Ellen McGovern
Varsity Sports