



EST. 1848

LSU

2015 SOCCER

MEDIA GUIDE

TIGERS ROAR

at FIFA Women's World Cup



CHAPMAN MAKES WORLD CUP HISTORY FOR LSU SOCCER

Allysha Chapman's dream of representing her native Canada in a World Cup came true when the former LSU standout was named to head coach John Herdman's 23-player squad wearing the Maple Leaf at the 2015 FIFA Women's World Cup on their home soil this past summer. "Chappy" shined for the host nation as she started all five games for Canada at left back while helping lead the team into the quarterfinals of the knockout rounds where they went out with a narrow 2-1 defeat to England. Canada topped Group A with five points before shutting out Switzerland, 1-0, in the Round of 16. The former 2011 SEC Defensive Player of the Year made history for the LSU Soccer program as the first ever Tiger to compete at the FIFA Women's World Cup in the program's history.



TABLE OF CONTENTS

INTRODUCTION

<i>Table of Contents</i>	1
<i>Quick Facts</i>	2

ONLY ONE LSU

<i>Why LSU?</i>	3
<i>The Tiger Cup</i>	4-5
<i>Community Service</i>	6
<i>Academic Success</i>	7
<i>Academic Center</i>	8-9
<i>LSU Soccer Stadium</i>	10-12
<i>Tiger Athletic Nutrition Center</i>	13
<i>Athletic Training</i>	14-15
<i>Strength & Conditioning</i>	16-17
<i>LSU Greats</i>	18-19
<i>Prominent LSU Alumni</i>	20-21
<i>Mike The Tiger</i>	22-23
<i>LSU President/Faculty Athletic Rep.</i>	24
<i>Vice Chancellor & Director of Athletics</i>	25

PREVIEW

<i>Season Preview</i>	26-27
<i>2015 Opponents</i>	28-31

MEET THE TEAM

<i>Head Coach Brian Lee</i>	32-33
<i>Associate Head Coach Debbie Hensley</i>	34
<i>Assistant Coach Carl Goody</i>	35
<i>Support Staff</i>	36
<i>Player Profiles</i>	37-56
<i>Television Roster</i>	57

REVIEW

<i>Season Review</i>	58-59
<i>2014 Final Statistics</i>	60
<i>2014 SEC Review</i>	61

HISTORY

<i>LSU at the FIFA Women's World Cup</i>	62-63
<i>Tigers on the National Team</i>	64-66
<i>The Hermann Trophy</i>	67
<i>All-Time Honors</i>	68-71
<i>Record Book</i>	72-75
<i>All-Time Results</i>	76-79
<i>LSU vs. All Opponents</i>	80
<i>Letterwinners</i>	81
<i>LSUsports.net</i>	82

UNIVERSITY

LOCATION:..... Baton Rouge, La.
FOUNDED:..... 1860
ENROLLMENT:..... 30,451
NICKNAME:..... Tigers or Fighting Tigers
FACILITY:..... LSU Soccer Stadium (2,197)
ALL-TIME HOME RECORD:..... 108-63-22
MASCOT:..... Mike VI (Live Bengal Tiger)
COLORS:..... Purple and Gold
CONFERENCE:..... Southeastern
AFFILIATION:..... NCAA Division I
PRESIDENT & CHANCELLOR:..... Dr. F. King Alexander
FACULTY ATHLETICS REPRESENTATIVE:..... Dr. Bill Demastes

ATHLETIC DEPARTMENT

VICE CHANCELLOR/ATHLETICS DIRECTOR:..... Joe Alleva
SR. ASSOCIATE AD/OPERATIONS & ADMINISTRATION:..... Verge Ausberry
SR. ASSOCIATE AD/BUSINESS:..... Mark Ewing
SR. ASSOCIATE AD/SR. WOMAN ADMINISTRATOR:..... Miriam Segar
SR. ASSOCIATE AD/COMPLIANCE & PLANNING:..... Bo Bahnsen
SR. ASSOCIATE AD/ATHLETIC FACILITY MANAGEMENT:..... Ronnie Haliburton
SR. ASSOCIATE AD/INTERNAL AFFAIRS & DEVELOPMENT:..... Eddie Nunez
ASSOCIATE AD/TICKET MANAGER:..... Brian Broussard
ASSOCIATE AD/FACILITIES & PROJECT DEVELOPMENT:..... Emmitt David
ASSISTANT AD/MARKETING:..... Matt Shanklin
ASSISTANT AD/FISCAL OPERATIONS:..... Neal Lamonica

SOCCER STAFF

HEAD COACH:..... Brian Lee
ALMA MATER:..... Furman, 1992
RECORD AT LSU:..... 102-77-33 (10 seasons)
CAREER RECORD:..... 246-157-43 (21 seasons)
ASSOCIATE HEAD COACH:..... Debbie Hensley (10 seasons)
ALMA MATER:..... Georgia Southern, 1996
ASSISTANT COACH:..... Carl Goody
ALMA MATER:..... William Carey, 2011

TEAM INFORMATION

2014 RECORD:..... 5-13-2
2014 SEC RECORD:..... 1-9-1 (13th SEC Overall)
POSTSEASON:..... None
LETTERWINNERS RETURNING/LOST:..... 17/5
STARTERS RETURNING/LOST:..... 8/3
NEWCOMERS:..... 7
TOP RETURNEES:..... Alex Arlitt (Sr.), Jorian Baucom (So.), Summer Clarke (Jr.),
 Natalia Gomez-Junco (Sr.), Megan Lee (Jr.), Heather Magee (Sr.)
INAUGURAL SEASON:..... 1995
OVERALL RECORD:..... 188-177-45

ATHLETIC COMMUNICATIONS

SR. ASSOCIATE AD/COMMUNICATIONS DIRECTOR:..... Michael Bonnette
SENIOR ASSOCIATE COMMUNICATIONS DIRECTOR:..... Kent Lowe
SENIOR ASSOCIATE COMMUNICATIONS DIRECTOR:..... Bill Franques
ASSOCIATE COMMUNICATIONS DIRECTOR:..... Will Stafford
ASSOCIATE COMMUNICATIONS DIRECTOR:..... Jake Terry
ASSOCIATE COMMUNICATIONS DIRECTOR:..... Clyde Verdin
DIRECTOR OF PUBLICATIONS:..... Krystal Bennett Faircloth
GRAPHIC DESIGN COORDINATOR:..... Hannah Brinks
PHOTOGRAPHER:..... Steve Franz
SOCCER CONTACT:..... Will Stafford
ADMINISTRATIVE SPECIALIST:..... Pam LeBlanc

CONTACT INFORMATION (AREA CODE 225)

ATHLETIC COMMUNICATIONS:..... 578-8226
ATHLETIC COMMUNICATIONS FAX:..... 578-1861
WILL STAFFORD'S CELL:..... 436-4389
WILL STAFFORD'S E-MAIL:..... wstaff2@lsu.edu
SOCCER OFFICE:..... 578-3947
LSU ATHLETIC DEPARTMENT:..... 578-0628
TICKET OFFICE:..... 578-2184
WEBSITE:..... www.LSUsports.net

CREDITS

EDITOR:..... Will Stafford
DESIGN AND LAYOUT:..... Krystal Bennett, Mallory Bourgeois, Tristan Francis
COVERS:..... Mallory Bourgeois, Tristan Francis
PHOTOGRAPHY:..... Steve Franz, Chris Parent, Hilary Schelnuik
PRINTER:..... MultiAd, Inc.

2015 LSU SOCCER SCHEDULE

AUGUST

21	at Oregon#	Eugene, Oregon	9 p.m.
25	Northwestern State	Baton Rouge	7 p.m.
28	Western Kentucky	Baton Rouge	7:30 p.m.
30	Minnesota	Baton Rouge	1 p.m.

SEPTEMBER

4	Ball State	Baton Rouge	7:30 p.m.
6	Indiana%	Baton Rouge	1 p.m.
11	at Alabama*	Tuscaloosa, Alabama	7 p.m.
13	Duke	Baton Rouge	1 p.m.
17	Georgia*\$%	Baton Rouge	7 p.m.
20	Marquette%	Baton Rouge	Noon
25	at Auburn*\$	Auburn, Alabama	7 p.m.
27	at Ole Miss*	Oxford, Mississippi	7 p.m.

OCTOBER

2	Vanderbilt*%	Baton Rouge	7 p.m.
9	Missouri*%	Baton Rouge	7 p.m.
11	at Florida*\$	Gainesville, Florida	Noon
15	at Arkansas*\$%	Fayetteville, Arkansas	7 p.m.
23	Mississippi State*	Baton Rouge	TBA
25	South Carolina*	Baton Rouge	TBA
29	at Kentucky*%	Lexington, Kentucky	6:30 p.m.

NOVEMBER

2-8	at SEC Tournament	Orange Beach, Ala.	TBA
13-15	NCAA First Round	TBA	TBA
20-22	NCAA Second & Third Rounds	TBA	TBA
27-29	NCAA Quarterfinals	TBA	TBA

DECEMBER

4-6	NCAA Women's College Cup	Cary, North Carolina	TBA
-----	--------------------------	----------------------	-----

* - Denotes SEC match
 # - Denotes Pac-12 Network broadcast
 \$ - Denotes SEC Network broadcast
 % - Denotes ESPN3.com broadcast
 All times Central and subject to change.

MEDIA INFORMATION

The 2015 LSU Soccer Media Guide was written to provide members of the media with statistics and information needed to adequately cover the LSU Soccer team. For further information on the team and the scheduling of interviews with head coach Brian Lee, associate head coach Debbie Hensley, assistant coach Carl Goody or LSU's student-athletes, please contact Will Stafford in the LSU Athletic Communications Department at (225) 578-7947.

MAILING ADDRESS

LSU Athletic Communications
 LSU Box 25095
 Baton Rouge, LA 70803

OVERNIGHT MAILING ADDRESS

Athletic Administration Building, Fifth Floor
 North Stadium Drive
 Baton Rouge, LA 70894

Media credentials should be requested prior to each game. Season credentials are also available upon request. Passes will be available for pick up in the press box at the LSU Soccer Stadium. All requests should be made by contacting Will Stafford.

Postgame interviews, including those with players and coaches from both teams, will be held on the field approximately five minutes following the completion of each game. A member of the LSU Athletic Communications Department will take interview requests during the second half of each game. Game information, including halftime and final game statistics, will be provided in the press box.

A courtesy phone is installed in the press box for visiting radio broadcasts for Southeastern Conference teams. Other teams wishing to broadcast a game must contact Jim Hawthorne of the LSU Sports Network at (225) 578-1882.

Practices are open to the media with Brian Lee and the players available for interviews after each session. Please contact Will Stafford to make arrangements.

LSU SOCCER ON THE SEC NETWORK

The Southeastern Conference and ESPN recently signed a 20-year agreement through 2034 to create a multi-platform SEC Network which launched in August 2014. The SEC Network and its accompanying digital platform airs SEC content 24/7, including more than 1,000 events in its first year in 2014-15. The LSU Soccer program featured twice on the SEC Network during its inaugural season, and the network will again air two of LSU's matches during the 2015 season when the Tigers play host to Georgia on Sept. 17 and go on the road to play Arkansas on Oct. 15. Kickoff for both SEC Network games will be 7 p.m. CT.

In addition, LSU's home matches against Indiana on Sept. 6, Marquette on Sept. 20, Vanderbilt on Oct. 2 and Missouri on Oct. 9 will feature on the SEC Digital Network platform that includes ESPN3.com and the Watch ESPN app on the internet and on all smart phones and tablets.

Why LSU?

MALORIE RUTLEDGE

Midfielder (2006-09)

3-time All-American

2-time SEC Offensive Player of the Year

3-time First-Team All-SEC



"LSU gives its student-athletes every opportunity to succeed both on and off the field. Right away, I knew I wanted to play for Brian Lee and his staff at LSU. Not only does he want his players to excel on the field, but he also pushes us to succeed in the classroom as well. That's exactly what I was looking for in a coach when I was being recruited. I knew coming in that Brian had the ability to transform LSU into a contender and I wanted to be a part of that. My experience at LSU was more than I hoped it would be. It will always be a part of me wherever life may take me."

"Being a professional athlete, it's easy for people in my profession to assume that's what they will be doing for the rest of their life. The reality is that I will have a second dream job. As I continue to train and hurdle at LSU with Coach Shaver, he has continued to help me work on my resume and prepare for the day after my track career is over. He truly is a great mentor and coach, but to this day he is also a great friend. I will always be grateful to him and LSU for the many opportunities I've been given in my life."



LOLO JONES
2-time Olympian
2-time World Indoor Champion
American Record Holder (60 hurdles)

"LSU has the greatest fans. Being a hometown girl from Baton Rouge, I knew LSU always took pride in its athletic program. You always hear about Tennessee and Connecticut, but I wanted to be able to help put LSU up there on the map with them. We accomplished a lot during my time. I wouldn't change it for anything. I got to play for one of the greatest coaches in history in Coach Gunter. I got to play with a group of women that became my family."



SEIMONE AUGUSTUS
Guard (2002-06)
2-time National Player of the Year
2011 LSU Athletic Hall of Famer
2-time WNBA Champion

"When you go back and get your degree, it says a lot about your work ethic. I accomplished things that I will never forget here. I come home to Miami, but a lot of people don't know me like everyone in Baton Rouge and the fans. Baton Rouge and LSU has been my home. If I had to do it all over again, LSU would be the only place I would do it."



SYLVIA FOWLES
Center (2004-08)
2-time State Farm All-American
2-time Olympic Gold Medalist



College of Agriculture
Agricultural Business (B.S.)
Agribusiness Finance
Agribusiness Management
International Marketing
Animal, Dairy, & Poultry Sciences (B.S.)
Animal Sciences
Dairy Foods Technology
Dairy Production
Poultry Sciences
Preveterinary Medicine-Animal
Preveterinary Medicine-Dairy
Preveterinary Medicine-Poultry
Science & Technology-Animal Science
Science & Technology-Dairy Science
Science & Technology-Poultry Science
Environmental Management Systems (B.S.)
Environmental Science
Policy Analysis
Resource Conservation
Family, Child, & Consumer Sciences (B.S.)
Consumer Science
Human Services Management
Food Science & Technology (B.S.)
Food Business/Marketing
Food Chemistry & Analysis
Food Processing & Technology
Food Safety/Applied Microbiology
Forestry (Forest Management) (B.S.F.)
Ecological Restoration
Forest Resource Management
Natural Resource Ecology & Management (B.S.)
Conservation Biology
Fisheries & Aquaculture
Natural Resource Conservation
Preveterinary Medicine-Wildlife & Fisheries
Wetland Science
Wildlife Ecology
Wildlife Law Enforcement
Nutritional Sciences (B.S.)
Dietetics
Nutritional Sciences/Premedical
Plant & Soil Systems (B.S.)
Agricultural Pest Management-Entomology
Agricultural Pest Management-Plant Pathology
Crop Management
Environmental Horticulture
Horticultural Science
Landscape Management
Soil Science
Turfgrass Management
Urban Entomology

Textiles, Apparel, & Merchandising (B.S.)
Apparel Design
Merchandising
Textile Science
Vocational Education (B.S.)
Adult, Extension, International Education
Agricultural Education
Business Education
Career Development
Home Economics Education
Human Resource Leadership and Development
Industrial Education

College of Art & Design
Architecture (B.Arch.)
Interior Design (B.I.D.)
Landscape Architecture (B.L.A.)
Studio Art (B.F.A.)
Ceramics
Graphic Design
Jewelry/Metalsmithing
Painting
Photography
Printmaking
Sculpture

College of Arts & Sciences
Anthropology (B.A.)
Communication Disorders (B.A.)
Communication Studies (B.A.)
Economics (B.A.)
English (B.A.)
Creative Writing
Literature
Secondary Education-English
Writing & Culture
French (B.A.)
French & Francophone Cultural Studies
French & Francophone Political Studies
International Business
International Studies
Literary Studies
Secondary Education-French
General Studies (B.G.S.)
Health Sciences
Interdisciplinary Studies
Studies in Organizations
Studies in Social Issues
Writing & Performing Arts
Geography (B.A. & B.S.)
German (B.A.)
History (B.A.)

Secondary Education-History
International Studies (B.A.)
Africa & the Middle East
Asia
Colonialism & Diaspora
Environment & Development
Europe
Global Diplomacy
Global Studies
Latin America
Russia & Central Asia
Latin (B.A.)
Liberal Arts (B.A.)
African & African American Studies
Art History
Studio Art
Mathematics (B.S.)
Actuarial Science
Applied/Discrete Mathematics
Computer Science
Mathematical Statistics
Mathematics
Secondary Education-Math
Philosophy (B.A.)
Religious Studies
Political Science (B.A.)
Psychology
School of the Coast and Environment
Coastal Environmental Science
Sociology (B.A.)
Applied Sociology
Criminology
Rural Sociology
Spanish (B.A.)
Secondary Education-Spanish
Women's & Gender Studies (B.A.)

College of Basic Sciences
Biochemistry (B.S.)
Biological Sciences (B.S.)
Marine Biology
Secondary Education-Biology
Chemistry (B.S.)
Biological Chemistry
Chemical Physics
Chemistry
Chemistry and a Second Discipline
Environmental Chemistry
Materials
Polymers
Preprofessional Chemistry
Secondary Education-Chemistry
Computer Science (B.S.)
Computer Science and a Second Discipline

Networking
Software Engineering
Geology (B.S.Geol.)
Environmental Geology
Geology
Microbiology (B.S.)
Physics (B.S.)
Astronomy
Medical Physics
Physics
Physics and a Second Discipline
Secondary Education-Physics

E. J. Ourso College of Business
Accounting (B.S.)
Economics (B.S.)
Empirical Economic Analysis
Finance (B.S.)
General Business Administration (B.S.)
Information Systems & Decision Sciences (B.S.)
International Trade & Finance (B.S.)
Empirical Economics Analysis
Management (B.S.)
Entrepreneurship
Human Resource Management
Management
Marketing (B.S.)

College of Education
Early Childhood Education: PK-3 Teacher Certification (B.S.)
Elementary Grades Education (B.S.)
Four-Year Teacher Certification, Grades 1-6
Holmes Certification
Kinesiology (B.S.)
Fitness Studies
Health & Physical Education Teacher Certification
Human Movement Science
Sports Studies
Secondary Education (B.S.)
Art

College of Engineering
Biological Engineering (B.S.B.E.)
Chemical Engineering (B.S.Che.E.)
Bioengineering
Environmental Materials
Civil Engineering (B.S.C.E.)
Computer Engineering (B.S.E.E.)
Construction Management (B.S.C.M.)
Electrical Engineering (B.S.E.E.)

Environmental Engineering (B.S.Env.E.)
Industrial Engineering (B.S.I.E.)
Mechanical Engineering (B.S.M.E.)
Petroleum Engineering (B.S.P.E.)

Manish School of Mass Communication
Mass Communication (B.A.M.C.)
Advertising
Journalism
Political Communication
Public Relations

College of Music & Dramatic Arts
Music (B.A.)
Music (B.M.)
Brass
Composition
Harp
Organ
Percussion
Piano Pedagogy
Piano Performance
String
Voice
Woodwind
Music Education (B.M.Ed.)
Instrumental
Vocal
Theatre (B.A.)
Arts Administration
Design/Technology
Literature, History, & Theory
Performance
Theatre Studies

University College Center for Advising & Counseling
Preprofessional Programs (Nondegree)
Allied Health Programs
Dental Hygiene
Dental Laboratory Technology
Ophthalmic Medical Technology
Physician's Assistant
Premedical Technology
Preursuing
Preoccupational Therapy
Prephysical Therapy
Rehabilitation Counseling
Respiratory Therapy

*The final two or three years of these preprofessional programs are offered by the LSU Health Sciences Center and/or other medical schools. These are non-degree programs.

The Tiger Cup



In 2012, the LSU Soccer program was awarded the Tiger Cup for the fourth year in a row by the Tiger Athletic Foundation for its efforts on and off the field.

LSU SOCCER'S TIGER CUP STREAK EXTENDS TO FOUR

Members of the LSU Soccer program were honored for the fourth-straight season as the team most deserving of the prestigious Tiger Cup with their performance on the field, in the classroom and in the community during the annual Tiger Athletic Foundation Academic Excellence Gala held in the spring of 2012.

The 2012 TAF Academic Excellence Gala was held at the Royal Cotillion Ballroom at the LSU Student Union as members from each of LSU's 19 varsity sports were honored during the festivities.

It marked the fourth-straight year in which members of the LSU Soccer program were named as the winners of the Tiger Cup after also receiving the award in 2009, 2010 and 2011.

In 2011, the Tigers captured their fourth SEC Western Division championship and fourth at-large berth into the NCAA Tournament in five seasons while

posting a 13-8-1 overall record with an 8-3 mark and 24 points in conference play. The Tigers earned a second-place finish in the final SEC team standings as the runner-up for the SEC Championship for the third time in four seasons.

In addition to their success on the field in 2011, members of the LSU Soccer program logged 568 hours of community service to rank No. 2 among all men's and women's athletic programs at LSU, which equals an average of 23.5 community service hours completed per player. The Tigers also maintained an impressive 3.173 cumulative team GPA for the 2011 spring and fall semesters.

LSU Soccer saw its run of winning four-straight Tiger Cups snapped in 2013 when the TAF Academic Excellence Gala was held at the Pete Maravich Assembly Center on the night of March 11 that year.

WHAT IS THE TIGER CUP?

The Tiger Cup is an award presented by the Tiger Athletic Foundation each year to the athletic program at LSU that best represents the University in competition, in the classroom and in the community. The recipient of the Tiger Cup is determined by combining a team's final conference and national ranking with its performance on the field along with its cumulative team grade-point average and community service hours accumulated off the field during the previous academic year.



Head Coach Brian Lee ON THE TIGER CUP

"The Tiger Cup is symbolic of everything the LSU Soccer program is all about. It embodies our daily philosophy of providing our players with a well-rounded student-athlete experience. This is a reward for the many people who play a role in our success each season, which is a testament to their hard work and dedication to our program. Most important of all are our players."

LSU Soccer Alum Alex Ramsey ON THE TIGER CUP

"What the Tiger Cup represents gives our team great motivation to keep striving for the best and working hard to meet our responsibilities in the community, in the classroom and on the field each and every season. We're very proud of the success we've achieved in winning the Tiger Cup."



LSU Soccer Alum Mo Isom ON THE TIGER CUP

"The Tiger Cup is such a special award, and one that holds a prized meaning to our team. It not only recognizes athletic achievement, but more importantly, academic and community service achievement. We're proud that we hold a bit of a legacy with respect to the award. It's our goal every year to give everything we have to bring the trophy back to our locker room."

“The CHAMPS/Life Skills Program is great for our student-athletes because it gives them the opportunity to give back to the Baton Rouge community and better themselves as people off the playing field.” - Brian Lee, Head Coach



LSU student-athletes participate in a variety of community service projects including reading in schools, nursing home visits, hospital pediatric ward visits and speaking engagements.

Student Affairs

& the Shaquille O'Neal Life Skills Program

Career/Professional Development

In order for student-athletes to be truly prepared for their careers, it is the goal of the Student Affairs and the Shaquille O'Neal Life Skills Program to ensure that each student-athlete will leave LSU with a professional resume, cover letter and interview experience. The program has three phases: career preparation, the “job project” and a career symposium. Many LSU student-athletes gain experience with career-developing jobs in the community during the summer months.

How can CHAMPS help?

The CHAMPS (Challenging Athletes Minds for Personal Success)/Life Skills program was developed by the NCAA to help prepare student-athletes for the challenges of life beyond the playing field. By focusing on “real life” skills and personal development, the CHAMPS program not only assists student-athletes with meeting daily challenges, but also enhances their growth in college years and beyond.

Health/Wellness

The goal of the Health & Wellness component of the Student Affairs division is to inform and educate student-athletes about the various health and wellness related issues that they will encounter throughout their tenure at LSU and beyond.

Diversity, Inclusion & Civic Engagement

The Cox Communications Academic Center for Student-Athletes strives to celebrate, highlight, affirm and embrace the diversity of LSU student-athletes. They provide an environment that is respectful of cultural, racial and ethnic differences by acknowledging their individuality and uniqueness. In addition, the programs emphasize the importance of giving back and citizenship by engaging in the University and surrounding community.





2014 SEC ACADEMIC HONOR ROLL

Lily Alfeld
 Alex Arlitt
 Jorian Baucom
 Gracie Campbell
 Summer Clarke
 Emma Fletcher
 Lexi Gibbs
 Natalia Gomez-Junco
 Megan Lee

Heather Magee
 Mariel McLaughlin
 Fernanda Pina
 Madeline Ramsey
 Catalina Rubiano
 Morgan Ruhl
 Tori Sample
 Alexis Urch
 Ella Williams

Critical to the development of an athlete as a student is an adequate academic facility and capable staff to further the athlete's progress. The Cox Communications Academic Center for Student-Athletes is responsible for overseeing the educational development and progress toward graduation for all student-athletes. The staff acts as a liaison between the student-athlete and the academic communities and insures that student-athletes comply with academic rules established by the University, Southeastern Conference and NCAA. The staff also coordinates academic programs designed to assist student-athletes in acquiring a quality education.

Academic Center

A \$15 million renovation to the Gym Armory in 2002 not only made it among the nation's premier academic centers, but put it at the forefront. Improvements to the existing center give LSU student-athletes the best opportunity for success by providing access to the latest technology, as well as an array of expanded services.

Vision

Be the premier provider of student-athlete support services nationally and internationally.

Mission

The Cox Communications Academic team at LSU is committed to personal growth, academic guidance, support and the holistic development of each student-athlete and the quality of their experience.

Goals & Objectives

1. To preserve the academic integrity
2. To graduate our student-athletes
3. To assist all student-athletes with career planning
4. To abide by all NCAA, SEC and institutional rules and regulations

Academic SUCCESS



LSUsports.net/360



GO ONLINE: LSUsports.net/acsa



Bo Campbell Auditorium

The 1,000-seat auditorium is used through the year as a classroom and lecture hall. Each seat in the auditorium has space for a laptop and a modem hookup, providing each student unlimited learning opportunities. The auditorium also contains a movie theatre size screen to aid professors with lectures and classroom activities.

COX COMMUNICATIONS

Academic Center

FOR STUDENT-ATHLETES

Study Area

Included in the 54,000 square feet of the Academic Center are individual study areas, as well as 14 private computer rooms for student-athletes to work one-on-one with tutors or by themselves.



Amenities

- ▶ 54,000 square feet of working space
- ▶ 300 computer workstations
- ▶ 14 private computer rooms in a state-of-the-art computer lab
- ▶ Additional study rooms and classrooms for private or group study
- ▶ Electronic scheduling of tutoring sessions
- ▶ A 1,000-seat auditorium for classes and lectures



Computer Stations

The Cox Communications Academic Center for Student-Athletes is at the forefront of today's educational technology. Since the spring of 2009, the academic center has upgraded more than 170 computers, including both PC and Mac.



Media Training

LSU is one of the few schools where student-athletes go through media training to enhance their communication skills. Dr. Tommy Karam and Dr. Melissa Thompson are two experts in the field who give training sessions to student-athletes here on campus. The Academic Center features a mock press conference setting to get student-athletes acclimated to giving interviews in front of both print and electronic media. Karam and Thompson record the mock interviews on camera and then provide feedback, allowing student-athletes to become more comfortable and confident when doing actual interviews.



The Library

The library provides a perfect setting for individual study, or with a tutor as a group.

Cox Communications Academic Center For Student-Athletes



Kenneth O. Miles
Assistant Vice Chancellor/
Executive Director



Walt Holliday
Director of
Academic Affairs



Louise A Bodack, Ph.D.
Director of
Student Affairs



Carole Walker
Senior Associate
Director



The New LSU SOCCER STADIUM

The LSU Soccer Stadium has traditionally been a difficult place for visiting teams to play as the Tigers have posted a strong 45-19-14 home record for a .667 winning percentage over the last eight seasons since the team made its NCAA Tournament debut and captured its first of four SEC Western Division championships in 2007. LSU is now in a new era of SEC soccer after winning its four SEC Western Division titles with four NCAA Tournament appearances since 2007 after divisions were eliminated prior to the 2012 season, marking the first season in which teams competed as one unified SEC table.

On the strength of its recent success, the LSU Soccer Stadium has received extensive renovations in recent years as the program continues its ascent to the pinnacle of the SEC and the NCAA. The venue is now a home worthy of an emerging power in women's college soccer.

In March 2011, construction teams broke ground on Phase 2 of the renovation as \$2.3 million was invested to transform the facility while creating additional seating, installing new lighting and building a new press box for the media and concession stand and restrooms for the LSU supporters to enjoy.

By adding a second level of bleacher seating to the existing structure, the official capacity of the LSU Soccer Stadium increased to 2,197, easily accommodating a fanbase that has created one of the more intimidating home-field advantages in the SEC. In addition, new gates were built on the west side of the complex with brick columns throughout. New gating was also installed at the top of the bleachers.

Fans attending matches at the LSU Soccer Stadium also benefit from the addition of the permanent concession stand located directly

below the press box. With the building of two new restrooms at the facility, it now features a total of four as men's and women's facilities are located at both ends of the stadium.

Members of the media also enjoy a functional press box that has been constructed to make the covering of future matches a state-of-the-art experience. Not only does the press box interior measure 333 square feet, but hard-wired internet is available across the work space along with a wireless internet signal that has long been accessible in recent seasons. In addition, television cameras and videographers have access to the crow's nest installed on the roof of the press box in a space that also features hard-wired internet access.



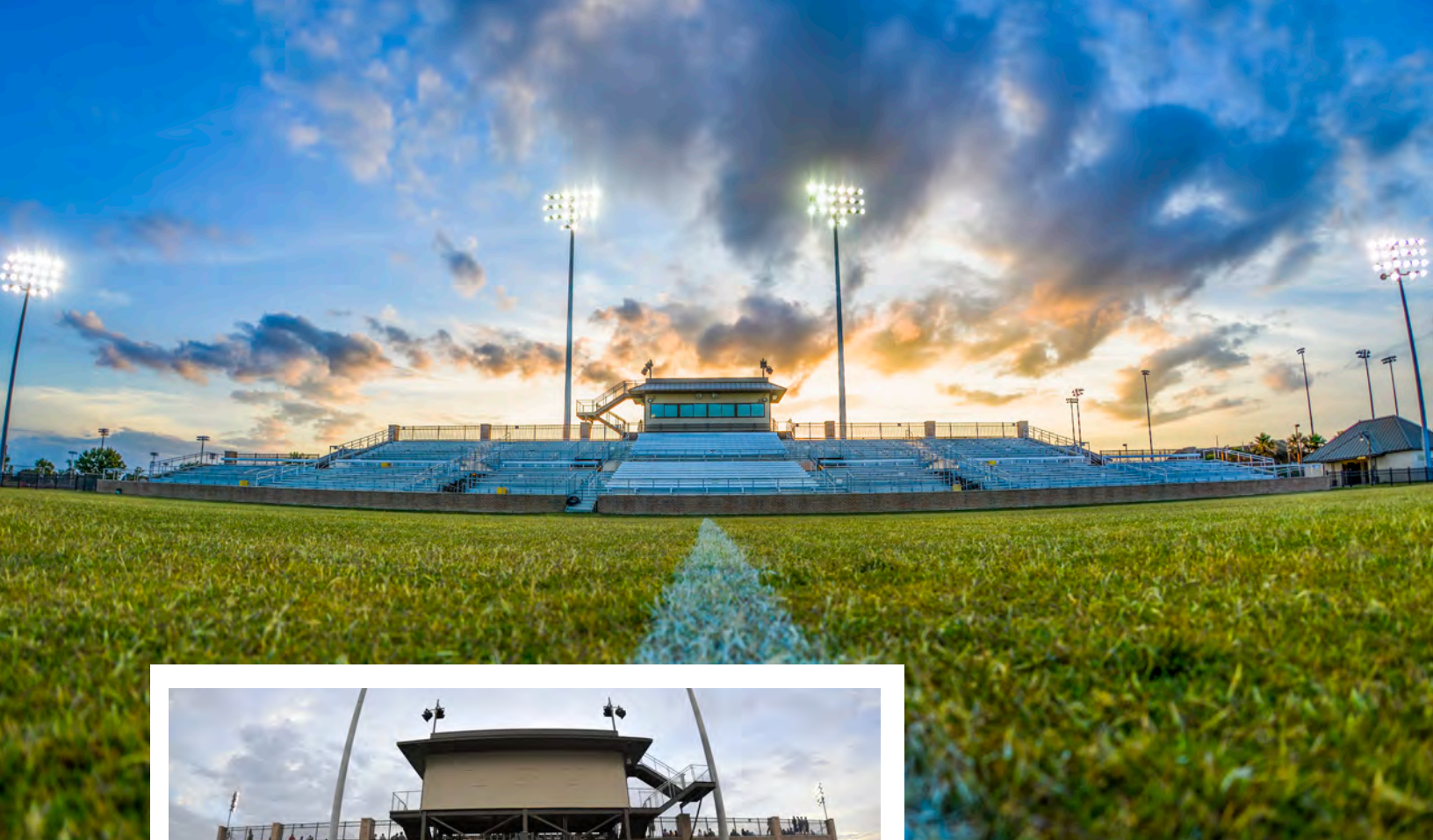

THE LSU SOCCER STADIUM FEATURES:

- 2,197 seats, including 220+ chairback seats
- Ambience of brick veneer, stucco, wrought iron, pavestone and arch ways
- State-of-the-art press box with hard-wired internet
- Concessions building with 780 square feet
- 2,000+ square feet of new restroom space
- State-of-the-art PA and sound system
- Custom wrought iron and brick front façade
- New lighting structures to increase visibility and allow TV coverage of night games





TOP 10 ATTENDANCES

1. 2,624

Aug. 24, 2012 vs. Rice
(Tied 1-1)

2. 2,542

Sept. 9, 2011 vs. Oregon
(LSU won 1-0)

3. 2,402

Oct. 5, 2007 vs. #6 Tennessee
(LSU won 3-0)

4. 2,160

Sept. 14, 2007 vs. McNeese State
(LSU won 5-0)

5. 1,982

Oct. 1, 2010 vs. Alabama
(Tied 0-0)

6. 1,910

Sept. 14, 2012 vs. #10 Texas A&M
(Texas A&M won 1-0)

7. 1,828

Aug. 31, 2007 vs. Southern Miss
(LSU won 3-0)

8. 1,689

Sept. 30, 2005 vs. Ole Miss
(Ole Miss won 1-0)

9. 1,669

Sept. 13, 2006 vs. #14 Texas
(Texas won 4-2)

10. 1,628

Aug. 28, 2009 vs. Southern Miss
(LSU won 3-0)

The Tigers have been a formidable foe at the LSU Soccer Stadium under the direction of head coach Brian Lee as they enter the fall with a 51-21-16 mark and .670 winning percentage on their home ground since 2006. That includes an impressive run with an unbeaten 5-0-3 home slate in 2007, followed by an impressive 8-1 campaign in 2008, a 7-1-2 season in 2009, a 6-2-1 mark in 2010 and a stellar 7-1-1 season in 2011. While winning four SEC Western Division championships and making four trips to the NCAA Tournament in those five seasons, the Tigers posted a 33-5-7 record with a .811 winning percentage in Baton Rouge from 2007-11.

In fact, LSU's home performance is highlighted by a school record 18-game home unbeaten streak that came to an end on Oct. 26, 2008, with a 2-1 defeat to the No. 6-ranked Florida Gators. 2015 marks the 20th season in the life of the LSU Soccer Stadium, which was first opened on Sept. 13, 1996, when the Tigers hosted SEC rival Tennessee.

A new era was born in 2011 with the grand re-opening of the LSU Soccer Stadium as the Tigers set the attendance record on Sept. 9 when 2,542 supporters witnessed a 1-0 blanking of the

Oregon Ducks to open the LSU Invitational. That smashed the previous attendance mark of 2,402 fans that saw the Tigers pitch a 3-0 shutout of No. 6-ranked Tennessee for the team's first win over an opponent ranked among the Top 10 teams in the nation.

The Tigers then raised the bar again in their home opener in 2012 when a new record of 2,624 fans turned out to witness the Tigers play visiting Rice to a 1-1 draw on Aug. 24 of that season.

In fact, the Tigers set the all-time attendance record three times during the 2007 season and finished the campaign ranked No. 10 nationally in average attendance and No. 7 in the country in average paid attendance while drawing 1,294 fans per match. LSU nearly matched that record when finishing the 2011 campaign ranked No. 17 in the nation with an average attendance of 1,174 fans in its nine matches at the LSU Soccer Stadium.

The program made history again in 2009 as the Tigers were awarded a No. 4 national seed in the NCAA Tournament and the former LSU Soccer Complex was selected as a regional host site of the NCAA First and Second Rounds for the first time, solidifying its reputation as one of the most intimidating venues in all of college soccer.





Tiger Athletics

NUTRITION CENTER

FUELING TIGERS FOR FUTURE SUCCESS

The future welfare of each of LSU's student-athletes has taken a big step forward as ground has broken on the building of the \$12 million state-of-the-art Tiger Athletics Nutrition Center located where historic Alex Box Stadium once stood in the shadows of Tiger Stadium on Nicholson Drive.

Approved for construction in October 2014, the Tiger Athletics Nutrition Center will be a place in which all Tigers, present and future, will be able to dine in style and fuel their future success in the field of competition. The facility, which will measure approximately 22,500 square feet, is scheduled for completion by the summer of 2016 with athletes utilizing its many functions with the start of the 2016-17 athletic season.

The Tiger Athletics Nutrition Center will feature a large dining room, kitchen, lounge area and "fueling station" to be open with extended hours. A concrete plaza will encircle the building adhering to the familiar Spanish-style architecture that has become iconic with LSU's campus.

As one can see from the renderings, the building will feature a Spanish tile roof and archways in the front. There will also be seating in an outdoor plaza area lined with trees.

Athletes will not only be able to fuel themselves at the new Tiger Athletics Nutrition Center, but they will also have access to on-site nutritionists that will "teach them healthy eating habits and how to prepare these meals at home," according to the building's proposal. The facility itself will serve all LSU athletes across the 20 varsity sports sponsored by LSU Athletics.

"The nutrition center will help our athletes learn how to eat healthy and thus benefit them for the rest of their lives," said LSU Vice Chancellor and Athletics Director Joe Alleva.

According to senior Associate Athletic Director Eddie Nunez, LSU considered several sites around campus before selecting the 1.7 acres of land at the location of the old Alex Box Stadium's grandstands for construction of the project.

The Tiger Athletic Nutrition Center will be located between Nicholson Drive and the train tracks along Skip Bertman Drive.

Note: Much of the information on the Tiger Athletics Nutrition Center has been collected from an article by Ross Dellenger in the Dec. 13, 2014, edition of The Advocate.





Athletic TRAINING

Nutrition First

LSU is one of the few schools nationally that maintains a state-of-the-art nutritional program for today's student-athlete. Director of Sports Nutrition Lauren Reagan and Assistant Director Lauren Silvio coordinate with LSU dining services to provide a balanced training table diet. LSU athletic trainers also meet one-on-one with student-athletes to give them expert nutritional information.

LSU boasts one of the largest and most complete athletic training facilities in all of collegiate athletics with both the Operations Center and the Broussard Center for Athletic Training in Tiger Stadium. Both are furnished with the latest in technology and equipment. The Operations Center training room features a full view of the practice fields, two hot/cold jacuzzis and an underwater treadmill. The Broussard Center includes an on-site x-ray room, an in-house pharmacy and a hydrotherapy pool. It is also one of the few collegiate training centers with a full-service pharmacy, vision center and dental center.



Hydrotherapy Treatment

An integral part of rehabbing and developing LSU student-athletes is the operations center's hot/cold jacuzzis and an underwater treadmill in a fully-equipped Hydrotherapy room. The Broussard Training Center boasts the largest hydrotherapy pool in both collegiate and professional sports.

Broussard Athletic TRAINING CENTER



The two-story, 22,000-square-foot facility contains 20 treatment tables with the newest forms of modalities available, 14 taping stations, a 1,600-square-foot rehabilitation area which contains the latest rehabilitation equipment including the Cybex Norm, Woodway treadmills and Body Master select rise equipment. LSU's multi-million dollar athletic training facility is named in honor of Dr. Martin J. Broussard (left), the legendary trainer whose career spanned more than 40 years at LSU.



Road To Recovery

LSU is one of the top schools in the nation to get its student-athletes back on the field in a timely manner following an injury. The athletic training staff takes a progressive approach to injury identification and thinks "outside of the box." LSU consults with allied health professionals and uses state-of-the-art surgical procedures that give an athlete a quicker recovery time while looking out for his or her future.



Dental Center

A fully-functional dental center, staffed by Dr. Robin Levy and Dr. John Vance, is located inside the Broussard Center for Athletic Training.



Rehabilitation

LSU's Broussard Center for Athletic Training boasts some of the most technologically advanced equipment to aid the recuperation and rehabilitation of LSU's student-athletes.



Real-Time X-Rays

A new state-of-the-art fluoroscope was added in the summer of 2008 that will provide LSU athletic trainers the opportunity to take x-rays on site in the Operations Center. The machine can provide real-time images of the internal structures of a patient.



Gameday Wellness

The full-time athletic training staff, along with 10 graduate assistants, prepares the players for gameday in the comfort of Tiger Stadium hours before kickoff.

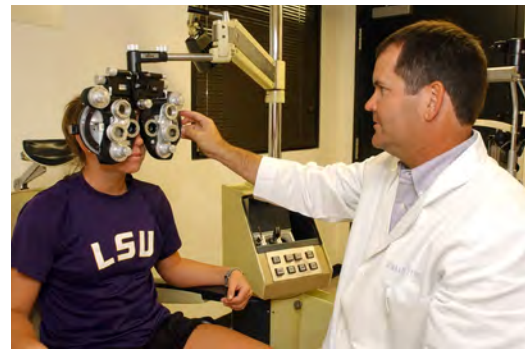

Vision Center

Dr. Don Peavy and Dr. Russell Saloom conduct eye exams for LSU student-athletes in a convenient location in the Broussard Center for Athletic Training.

Pharmacy

The LSU Athletic Training Pharmacy is the only one of its kind in college athletics. Staffed by pharmacists Kevin Denoux and Caroline Lancon, the LSU Athletic Training Pharmacy provides the Tigers with first-class service in a convenient location.

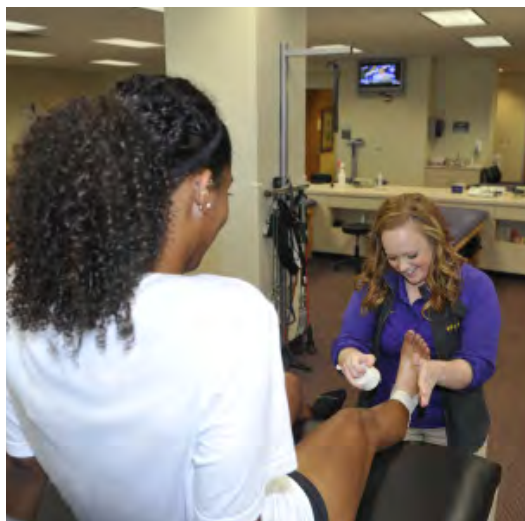



Strength

& CONDITIONING

The Operations Center houses one of the most complete strength training facilities in the nation. Completed in 2006, the weight room area includes 16 multi-purpose platform, bench, incline, squat and Olympic lifting stations, along with 12 dumbbell bench stations.

The Operations Center WEIGHT ROOM

was named the nation's No. 2-ranked college weight room by ESPN's Bruce Feldman in June 2010.

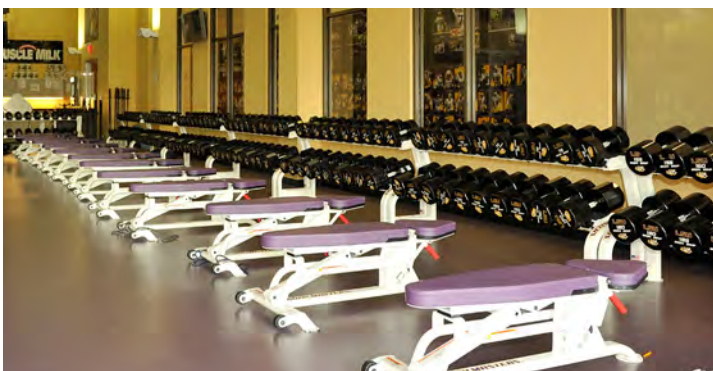

Custom Weights

Custom irongrip dumbbells, weights and equipment made by Body Masters and Eleiko. Watch and listen to state-of-the-art video and sound system.



GO ONLINE: LSUsports.net/360





Tiger Stadium WEIGHT ROOM

The LSU strength and conditioning facility located in Tiger Stadium was built in 1997 and features the latest in both strength training and cardiovascular training equipment.

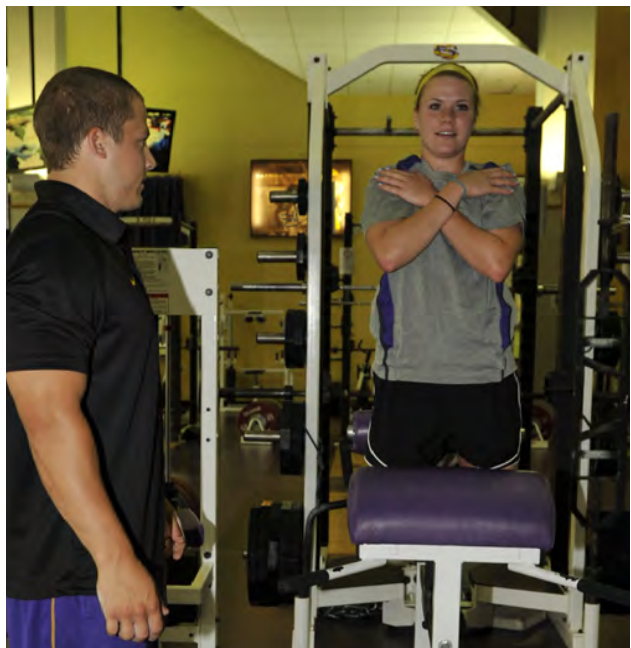
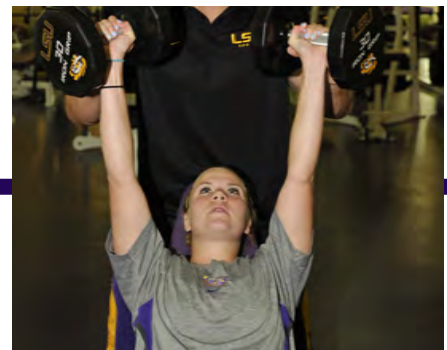

LSU GREATS

The following nine individuals are the only athletes to have their jerseys retired by LSU. Men's basketball has retired the No. 23 for Pete Maravich, No. 50 for Bob Pettit, Jr., No. 33 for Shaquille O'Neal and No. 40 for Rudy Macklin. Women's basketball retired the No. 33 for Seimone Augustus. Football's only two retired jerseys are the No. 20 worn by Billy Cannon and the No. 37 worn by Tommy Casanova. Baseball retired the No. 15 in honor of longtime coach and former athletics director Skip Bertman and the No. 19 for Ben McDonald. Casanova, Macklin and McDonald joined the prestigious list in May 2009. Augustus became the first woman in LSU Athletics history to have her jersey retired in January 2010.



50 Bob Pettit

Pettit led LSU to its first NCAA Final Four in 1953 and he later became the first player in NBA history to exceed the 20,000-plus point barrier. Pettit is a member of the NBA Hall of Fame, and in 1997, he was named as one of the top 50 players in NBA history.



23 Pete Maravich

"Pistol Pete" Maravich still holds the NCAA record for career points with 3,667 and for career scoring average with 44.2 points a game. He was selected the National Player of the Year in 1970 after leading the Tigers to the NIT Final Four. He scored 50-plus points an amazing 28 times. He went on to a 10-year professional career and was selected as one of the NBA's 50 greatest players in 1997.



20 Billy Cannon

One of the true legends of college football in the South, Billy Cannon was the 1959 Heisman Trophy winner and helped the Tigers to the 1958 national title. Cannon's most memorable performance came in 1959 against Ole Miss when No. 1 LSU trailed No. 3 Ole Miss, 3-0, in the fourth quarter. He fielded a punt, broke seven tackles and returned it 89 yards for a touchdown in a 7-3 victory. He went on to a successful 11-year professional career.



33 Shaquille O'Neal

Shaquille O'Neal was the first pick in the 1992 NBA Draft. He was named MVP of the league in 2000 and was a three-time NBA Finals MVP after leading the Los Angeles Lakers to three World Championships. At LSU, O'Neal averaged 21.6 points and 13.6 rebounds for his career, and in 1991, he was named the World's Amateur Athlete of the Year as well as SEC Athlete of the Year and National Player of the Year. In 1997, he was named as one of the top 50 players in NBA history.



15 Skip Bertman

A legend in the college baseball ranks, Skip Bertman created a dynasty at LSU, guiding the Tigers to five national titles in a 10-year stretch from 1991-2000. He also coached the United States to a bronze medal at the 1996 Olympics in Atlanta and was an assistant on the gold-medal-winning U.S. squad in Seoul, Korea, in 1988. Bertman retired from coaching following the 2001 season and served as LSU's athletics director for seven years. Bertman was inducted into the College Baseball Hall of Fame in 2006.



40 Rudy Macklin

Rudy Macklin was a two-time basketball All-American selection during his Tiger career from 1976-81 during which time he became LSU's all-time leading rebounder with 1,276 boards and the second-leading scorer in school history behind only the legendary Pete Maravich with 2,080 points. He led the Tigers to two Elite Eight appearances and the 1981 Final Four in Philadelphia. He still holds the school single game rebound record with 32, a mark that may never be broken.



Tommy Casanova (left), Seimone Augustus (middle) and Rudy Macklin (right) were the last LSU greats to have their jerseys retired during the 2009-10 athletic year.

About LSU Retired Jerseys

The retirement of the jerseys of Casanova, McDonald, Macklin and Augustus comes under a new provision of the LSU jersey retirement bylaws that says the retirement of an athlete's jersey in a particular sport does not preclude a current student-athlete in that sport from wearing the jersey number in that or any other sport, subject to the discretion of the head coach. This provision applies only to jerseys retired after January 1, 2007, so the numbers worn by Maravich, Pettit, O'Neal, Cannon and Bertman may never again be worn by future student-athletes in their respective sports. To have a jersey retired at LSU, an athlete must have completed intercollegiate competition for LSU a minimum of five years prior to nomination. Athletes must have demonstrated truly unusual and outstanding accomplishments, exceeding and in addition to all criteria used for Hall of Fame selection. Nominees must have a unanimous vote of support from the Hall of Fame committee.



37 Tommy Casanova

Tommy Casanova is the only three-time All-American in the history of LSU football and is a member of the College Football Hall of Fame. During his Tiger career from 1969-71, Casanova personified versatility for his myriad of talents as he played offense, defense, returned punts and kickoffs. One of just two three-time All-SEC performers at LSU, he played six seasons with the Cincinnati Bengals of the NFL while earning his medical degree.



19 Ben McDonald

Ben McDonald won the prestigious Golden Spikes Award in 1989 given annually to the nation's most outstanding player, and is a member of the College Baseball Hall of Fame. He led LSU to two College World Series appearances. In 1989, McDonald was named National Player of the Year by Baseball America, The Sporting News and Collegiate Baseball. He was selected by the Baltimore Orioles as the No. 1 pick in the major league draft in 1989 and went on to enjoy a 10-year major league career with the Orioles and the Milwaukee Brewers.



33 Seimone Augustus

Seimone Augustus is the only women's basketball player in school history to earn State Farm Coaches Association All-America honors three times in 2004, 2005 and 2006. Augustus became LSU's first NCAA National Player of the Year, and she claimed the honor twice in 2005 and 2006. A 2006 graduate of LSU, Augustus was the 2012 WNBA Finals MVP after winning a world title. She also led the United States to Olympic gold medals at the 2008 Beijing and 2012 London Games.

World-Class Tigers



Ashleigh Clare-Kearney

- In 2009, became first LSU gymnast to capture two individual national titles
- 2009 NCAA Woman of the Year Finalist



Aaron Hill

- 2-time MLB All-Star (2009, '12)
- 2009 American League Comeback Player of the Year
- 2-time Silver Slugger Award (2009, '12)



Sylvia Fowles

- 3-time All-American
- 2008, 2012 U.S. Olympic Gold Medalist
- WNBA All-Star Game MVP

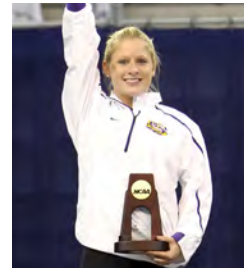

Susan Jackson

- 3-time NCAA individual champion
- 2009-10 SEC Female Athlete of the Year



Esther Jones

- 21-time track All-American
- 1992 Olympic Gold Medalist



Kimberlyn Duncan

- 2012 Bowerman Award winner
- 7-time NCAA Champion
- 14-time track All-American



Richard Thompson

- 8-time track All-American
- 2012 Olympic Silver medalist
- 2008 Olympic Silver medalist



David Toms

- 2-time SEC Golfer of the Year
- 2001 PGA Champion
- 13-time PGA TOUR winner

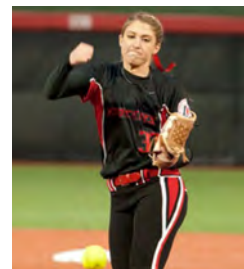

Rachele Fico

- 2-time NFCA First-Team All-American
- 2013 NPF Draft No. 1 pick



Patrick Peterson

- 3-time NFL Pro Bowler (2011, '12, '13)
- 2-time NFL All-Pro (2011, '13)
- NFL Record most punt return yards by a rookie in a season



Shaquille O'Neal

A four-time NBA champion and 15-time All-Star, Shaquille O'Neal was one of the most dominant centers in NBA history. He announced his retirement from the NBA in June 2010 after a brilliant Hall of Fame career and has since become a television analyst on TNT. One of the most quotable figures on the planet, O'Neal earned his bachelor's degree from LSU in December 2000. In 2011, he penned his own biography, "Shaq Uncut, My Story," and then received his doctorate degree from Florida's Barry University in May 2012.

Lolo Jones

A three-time national champion hurdler at LSU, Lolo Jones continues to take the sporting world by storm. Jones became an inspirational figure as a two-time World Indoor Champion and the world-record holder in the 60-meter hurdles with a time of 7.72. She competed in both the 2008 Beijing and 2012 London Olympic Games and became the first LSU athlete to ever grace the cover of Time Magazine in July 2012. A 2005 graduate of LSU, Jones is now a two-sport star. She was named to the U.S. National Bobsled Team that went on to claim gold at the 2013 FIBT World Championships and compete at the 2014 Winter Olympics in Sochi, Russia.



Prominent LSU ALUMNI



Eduardo Aguirre, Jr.

Named the first Director of U.S. Citizenship and Immigration Services (USCIS) for the Department of Homeland Security in 2003, Aguirre, Jr., was the U.S. Ambassador to Spain from 2005 until 2009.



Seimone Augustus

A two-time NCAA Women's Basketball National Player of the Year, Augustus graduated from LSU in 2006. She is a two-time U.S. Olympic Gold Medalist and continues an All-Star pro career with the WNBA's Minnesota Lynx. She was named WNBA Finals MVP in 2012 after winning a WNBA title.



James Carville

Carville received both a bachelor's degree and law degree from LSU and gained fame in the 1990s as the chief campaign strategist for Bill Clinton and Al Gore. Carville also penned a best-selling memoir titled "All's Fair: Love, War and Running for President."



Lod Cook

Cook graduated from LSU with a bachelor's degree in mathematics in 1955 and then earned his Master's degree in petro engineering in 1955. Cook served as CEO of ARCO for nine years.



Carlos Roberto Flores

The president of Honduras from 1998-2002, Flores helped the nation recover after Hurricane Mitch devastated the country in 1998. Flores is married to the former Mary Carol Flake, also an alumnae of LSU.



Jim Flores

Flores graduated with two bachelor's of science degrees; one in corporate finance in 1981 and the second in petroleum land management in 1982. Flores serves as both chairman and CEO of Flores and Rucks, Inc., a publicly held independent oil and gas company.

Dr. Larry D. Arthur - AIDS researcher

Dr. Julian Bailes - expert in neurovascular disease. Chairman of the Department of Neurosurgery and Co-Director of the NorthShore Neurological Institute

John Ed Bradley - Former Sports Illustrated writer and novelist. Former LSU football player

Donna Brazile - Vice Chairwoman of the Democratic National Committee

John Breaux - U.S. Senator (1987-2005) and U.S. Congressman (1972-86) from Louisiana

Will Calhoun - Executive Producer of television sitcom "Friends"

Cassandra Chandler - One of the Federal Bureau of Investigation's highest ranking African-American women as special agent in charge of the Norfolk Field office

"Lightning Joe" Lawton Collins - Chief of Staff for President Harry Truman

Bill Conti - Oscar-winning composer who has written theme music for several well-known movies, including "Rocky" and its sequels

Eric Arturo Delvalle - President of Panama (1985-1988)

Dr. Alexander William "Alex" Dunlap - Current chief veterinarian for NASA who is responsible for all NASA policies related to animal health and welfare

A. Wright Elliott - Retired executive vice president, Chase Manhattan Bank

Graves Erskine - U.S. Marine Corps General in WWII

Maxime A. Faget - Designed Mercury and Gemini spacecrafts

Mary Carol Flake Flores - Former First Lady of Honduras

Murphy "Mike" Foster, Jr. - Former governor of Louisiana (1996-2004)

Kevin Griffin - Lead singer of the platinum-selling rock band "Better Than Ezra"

Paul Groves - Award-winning tenor with the Metropolitan Opera

Reinosuke Hara - Former president and CEO of Seiko Instruments

Bill Harp - Television set decorator for series including "L.A. Law" and "The Carol Burnett Show"

Pat Bodin - Former CIO of Exxon Mobil

Walter Hitesman - Former president, Reader's Digest

Hubert Humphrey - U.S. vice president (1965-69)

Adrian Mitchell - Chief Financial Officer and Chief Operating Officer of Crate & Barrel

W. Vernon Jones - Senior Scientist for Suborbital Research, NASA headquarters

Catherine D. "Kitty" Kimball - In 2009, was sworn in as first female to serve as chief justice of Louisiana's highest court

Delos "Kip" Knight - President of U.S. Retail Operations for H&R Block

Harry J. Longwell - Former Executive Vice President and Director of Exxon Mobil

Ray Marshall - Secretary of Labor under President Jimmy Carter

James E. Maurin - Founding partner and CEO of Stirling Properties, a national real estate services firm

Jake Lee Netterville - Former Managing Director of Postlethwaite and Netterville, the largest Louisiana-based public accounting firm

Edwin Newman - Former NBC News journalist and author

Carolyn Bennett Patterson - Former senior editor, National Geographic

J. Howard Ramin - Former CEO and Chairman of the Board, Texaco

Rex Reed - Drama critic, syndicated columnist

Maj. Gen. Thomas Rhame - Led 1st Infantry Division against Iraq during Persian Gulf War

Thomas O. Ryder - Chairman of the Board, The Reader's Digest Association

Steve Scalise - U.S. House Majority whip

Frances Seghers - Senior VP of Sony Entertainment European Community Affairs, which includes Sony Music, Sony Pictures and Sony Playstation

Dolores Spikes - Former President of the Southern University System and the University of Maryland-Eastern Shore

Ray Strother - Author, political consultant

David Suarez - President and CEO of The Atlantic Company of America. Architect who restored the Washington Monument and the National Archives Building among others

Olympia Vernon - Award-winning author and recipient of an American Academy of Arts and Letters Award for her debut novel, Eden

Rebecca Wells - Author of the novel and film "Devine Secrets of the Ya-Ya Sisterhood"

Joanne Woodward - Academy Award-winning actress and wife of Paul Newman

LSU's enrollment is more than 29,000 students, including more than 1,600 international students and nearly 5,000 graduate students.



Mike Papajohn

The starting centerfielder on LSU's inaugural College World Series team in 1986, Mike Papajohn today is a prominent actor in Hollywood. Papajohn was the only actor to star in four \$150 million movies in the same calendar year doing so in 2009. The LSU alumnus has appeared in blockbuster films: Spiderman, Terminator Salvation, Transformers: Revenge of the Fallen and For the Love of the Game.

Dr. James Andrews

Arguably, the world's most renowned orthopedic surgeon for knee and shoulder injuries, Andrews is a 1963 graduate of LSU and a 1967 graduate of LSU Medical School. He has worked on numerous all-star athletes, including Michael Jordan, Drew Brees, Brett Favre and Albert Pujols. Andrews is also the founder of the American Sports Medicine Institute (ASMI).



Sylvia Fowles

Fowles was a two-time WBCA first-team All-American before going onto a pro career with the WNBA's Chicago Sky where she is currently one of the league's premier players. Most notably, Fowles was a member of U.S. Olympic Gold Medal teams in Beijing in 2008 and in London in 2012.



David Steiner

A 1982 LSU graduate, Steiner has served as the CEO of Waste Management since 2004. Under Steiner's leadership, the Houston-based company was named one of the World's Most Ethical Companies by Ethisphere in 2008.



Mary L. Landrieu

Landrieu became the first woman from Louisiana selected to a full term in the United States Senate in 1996. In 2014, she was appointed chair of the Senate Energy and Natural Resources Committee.



John Havens

A 1978 LSU graduate in geology, Havens is president of Seismic Exchange (SEI) and vice-chairman of the Houston Astros. He is also owner of Cal-a-Vie Health Spa in San Diego that was voted the No. 1 destination spa by "Travel + Leisure" magazine in 2013.



Suzanne Perron

A 1991 LSU graduate, Perron is a rising star in the design world having worked with top designers Vera Wang and Carolina Herrera. Perron has designed dresses for Hollywood stars Jennifer Lopez, Mariska Hargitay and Holly Hunter, among others.



Marty Sixkiller

Senior Technical Director for PDI/DreamWorks' movies "Antz," "Shrek," "Shrek 2," "Shrek the Third," "Madagascar" and "Over the Hedge."

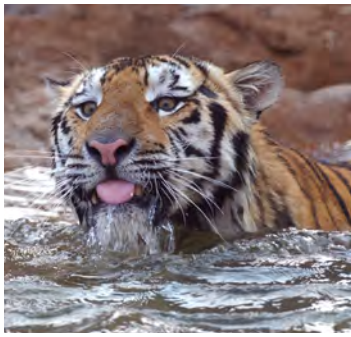

On the Prowl

Mike the Tiger was recently ranked in the top three in a Bleacher Report poll of college football's top live mascots. Mike's habitat is one of the most visited attractions in the state of Louisiana located in the shadows of the north endzone of Tiger Stadium.



Mike THE TIGER

History of Mike

Few mascots in the country are as admired as Mike the Tiger. LSU's live Bengal mascot serves as the graphic image of all LSU athletic teams. The school has had six mascots, with the most recent, Mike VI, taking over the reign prior to the 2007 national championship football season.

LSU veterinarian Dr. David Baker began the search for the young tiger after his predecessor, Mike V, died in May 2007 of renal failure at the age of 17. The 10-year-old Bengal/Siberian mix, formerly known as "Roscoe," was donated to LSU by Great Cats of Indiana in Idaville, Indiana, a nonprofit sanctuary and rescue facility for big cats and other large carnivores.

Mike's ride through Tiger Stadium before home games in a travel trailer topped by the LSU cheerleaders is a school tradition. Before entering the stadium, his trailer on wheels is parked next to the opponent's locker room in the southeast end of the stadium. Opposing players must make their way past Mike's trailer to reach their locker room.

Tradition dictates that the Tigers will score a touchdown for every growl issued by Mike before a football game. For many years, Mike was prompted to roar by pounding on the cage. Objections of cruel punishment brought about the use of recorded growls



Trainer and namesake Mike Chambers with Mike I housed in City Park Zoo.

to play to the crowd before the games. That practice was discontinued shortly afterward and today Mike participates in the pregame tradition without provocation.

In the mid-1980s, pranksters cut the locks on Mike IV's cage and freed him in the early-morning hours just days before the annual LSU-Tulane clash. Mike roamed free, playfully knocking down several small pine trees in the area, before being trapped in the Bernie Moore Track Stadium where police used tranquilizer guns to capture and return the Bengal Tiger to his home.

The incident was reminiscent of a kidnapping of Mike I many years ago by Tulane students before a Tiger-Green Wave battle.



Prior to kickoff Mike VI and the LSU cheerleaders parade around the field of Tiger Stadium.



1936-1956

Mike I

The original Mike was purchased from the Little Rock Zoo in 1936 for \$750, with money contributed by the student body. Originally known as "Sheik" at the time of his purchase, his name was changed to Mike to honor Mike Chambers who served as LSU's athletic trainer when the first mascot was purchased. The first Mike was housed in the Baton Rouge Zoo for one year before a permanent home was constructed near Tiger Stadium. Mike I reigned for 20 years before dying of pneumonia.



Mike's Habitat

In 2005, a new environment (above) was created for Mike that is 15,000 square feet in size with lush planting, a large live oak tree, a beautiful waterfall and a stream evolving from a rocky backdrop overflowing with plants and trees. The habitat has, as a backdrop, an Italianate tower - a campanile - that creates a visual bridge to the Italianate architectural vernacular that is the underpinning of the image of the entire beautiful LSU campus. This spectacular habitat features state-of-the-art technologies, research, conservation and husbandry programs, as well as educational, interpretive and recreational activities. It is, in essence, one of the largest and finest Tiger habitats in the United States.



Sneaux Day

On Dec. 11, 2008, a winter storm blanketed Baton Rouge that hadn't been seen in decades. The early white Christmas gave Mike VI, LSU's live Bengal/Siberian tiger, a chance to relax and play in nearly two inches of accumulation.



1956-1958

Mike II

The second Mike served a brief reign, lasting only through the 1957 season before dying of pneumonia in the spring of 1958. He was born at the Audubon Zoo in New Orleans and came to LSU on Sept. 28, 1956. The young tiger was held overnight in Tiger Stadium and unveiled Sept. 29, the opening day of the football season.



1958-1976

Mike III

Just in time for the 1958 national championship season, Mike III was purchased from the Woodland Park Zoo in Seattle, Washington, following a "national search" by then-athletic director Jim Corbett. The student body contributed \$1,500 for the purchase of the tiger. Mike III served as mascot for 18 seasons, dying after the only losing season of his reign, as LSU posted a 5-6 record in 1975.



1976-1990

Mike IV

Mike IV reigned over Tiger athletics for 14 years after being donated to the school by August A. Busch III from the Dark Continent Amusement Park in Tampa, Florida, on Aug. 29, 1976. Born on May 15, 1974, Mike's age and health were determining factors in his retirement to the Baton Rouge Zoo in 1990. Mike IV died of old age in March of 1995 at the age of 21.



1990-2007

Mike V

Mike V was donated by Dr. Thomas and Caroline Atchison of the Animal House Zoological Park in Moulton, Alabama. Dr. Sheldon Bivin of the LSU School of Veterinary Medicine traveled to Alabama and brought the baby tiger back to Baton Rouge. Born Oct. 18, 1989, the new tiger was introduced to LSU fans at a basketball game against Alabama in February of 1990. He officially began his reign on April 30, 1990, when he was moved into the tiger habitat across from Tiger Stadium. Mike V died on May 18, 2007, at the age of 17.



2007-present

Mike VI

Mike VI arrived in Baton Rouge on Aug. 25, 2007, thanks to the donation by Great Cats of Indiana. He was officially designated as the successor to Mike V on Sept. 8, when LSU played host to Virginia Tech. Six days later, on Sept. 14, 2007, a ceremony was held to honor Mike V and dedicate the habitat to Mike VI. The nine-year-old Bengal/Siberian mix, formerly known as "Roscoe," reigned over a football national title in his first year and most recently, a 2011 Southeastern Conference championship and perfect regular season.



DR. F. KING ALEXANDER

President, LSU



Dr. F. King Alexander is the president of Louisiana State University, which has an annual budget of \$3.4 billion and more than 54,000 students. He was appointed to the position by the LSU Board of Supervisors in March 2013 and assumed the position on July 1, 2013.

Prior to being named the incoming president, Dr. Alexander was president of California State University, Long Beach (2006-2013) one of the nation's largest public universities located in southern California.

During his more than seven-year tenure at California State University, Long Beach, Dr. Alexander was twice named the California State University Student Association (CSSA) "President of the Year," which represents all 23 California State Universities and its over 440,000 students.

Prior to becoming president of California State University, Long Beach, Dr. Alexander was president of Murray State University in Kentucky (2001-2005) and was a faculty member at the University of Illinois, Champaign-Urbana, where he was the director of the graduate higher education program.

A Kentucky native who grew up in north Florida, Dr. Alexander received his Ph.D. from the University of Wisconsin-Madison in higher education administration with a focus on finance and educational policy analysis, and a Master of Science degree from the University of Oxford, Oxford, England in comparative educational studies.

As a teacher and administrator, Dr. Alexander has received many honors, including the University of Wisconsin-Madison School of Education Alumni Achievement Award (2002) and has research university faculty affiliations at the University of Wisconsin-

Madison Center for the Study of Postsecondary Education (WISCAPE) and Cornell University Higher Education Research Institute (CHERI).

Alexander is an internationally-respected expert in higher education finance and public policy and frequently publishes in national journals and for organizations in this field. He has served as a reviewer, an editorial board member, and a university instructor and faculty member, teaching courses in higher education finance, law, history and current events.

Dr. Alexander also has been asked to represent public higher education colleges and universities on numerous occasions to the United States Congress on issues of college affordability, student indebtedness, and institutional efficiency and effectiveness in efforts to address many of the growing challenges facing American higher education. Due to his national recognition and involvement on higher education issues, Dr. Alexander has served on numerous U.S. higher education and statewide organizational leadership boards where he remains very active.

Dr. Alexander and his wife, Shenette, have three children: Kylie, Savannah and Madison.



DR. BILL DEMASTES

Faculty Athletics Representative

Dr. Bill Demastes, a professor of English at LSU, is in his fourth year as Faculty Athletics Representative. Dr. Demastes earned his Ph.D. in English in 1986 from the University of Wisconsin-Madison with a Field of Study of Drama as Genre and a specialization in 20th-Century American and British Drama. He earned his masters in

English in June 1979 from the University of Georgia in Athens where he specialized in 19th-Century American Literature.

At LSU, he served as Associate Dean of the College of Arts and Sciences from 2001-2004 and Director of Undergraduate Studies for the Department of English from 1999-2001 and 2010-11. He has also served as Associate Chair of the Department of English (1998-99); Director of the Master of Arts in Liberal Arts Program (1996-2004); and, Director of Graduate Studies in the Department of English (1992-94; 2006-06).

He was honored with the LSU Alumni Association Faculty Excellence Award in 2000 and in 2002 won the LSU Distinguished Faculty Award. He was named in 2009 an LSU Rainmaker which is given to the top 100 LSU Faculty. In 2010 and 2013 he received the Tiger Athletic Association Undergraduate Teaching Award, and in the summer of 2011, he was named the Harry Ransom Summer Fellowship recipient by the University of



Joe Alleva

LSU Vice Chancellor/Director of Athletics



Joe Alleva continues to bring unprecedented national recognition to LSU as Vice Chancellor and Director of Athletics. Under Alleva's leadership, LSU enjoys one of the country's premier athletics programs with success on and off the field of competition. Now in his eighth year at LSU, Alleva is dedicated to athletic and academic excellence, and he is committed to providing the opportunities and the resources necessary for student-athletes to excel in competition, in the classroom and in the community. Alleva joined the LSU family on April 4, 2008 after a highly successful tenure as director of athletics at Duke University for 10 years. He was named vice chancellor at LSU in August of 2009, marking the first time in school history that the director of athletics has also held a vice chancellor position.

Alleva is currently serving a five-year term on the prestigious NCAA Men's Basketball Committee, enhancing his reputation as one of the most respected athletic administrators in the country. He has been appointed to numerous national committees throughout his career, including the Football Bowl Certification Committee, the NCAA Division I Championships/Competition Cabinet and several Southeastern Conference and Atlantic Coast Conference committees.

Upon his arrival at LSU, Alleva unveiled a strategic master plan for the LSU athletics program – "LSU: Thru and True" – to confirm the advancement and future of LSU Athletics as an exemplary enterprise. The central mission of the plan is to create an environment for student-athletes to reach their ultimate potential, prepare them to be champions in life and to set out goals and values for the entire athletics program.

Living up to Alleva's mantra of "competition, classroom, community," a total of 71 proud Tigers received their degrees from the university during LSU commencement ceremonies in December and May. LSU's Graduation Success Rate as reported by the NCAA remains at an all-time high for the university with a score of 81. LSU student-athletes in 2014-15 logged 3,961 hours in community service work across 21 sports through LSU's "Geaux Givers" program.

Alleva's strong commitment to academics ensures that the Cox Communications Academic Center for Student-Athletes is a first-class facility that cultivates success in the classroom and the development of life skills. And with an emphasis on community outreach programs, the implementation under Alleva's direction of the "Geaux Givers" fosters a relationship between the local citizens and LSU student-athletes. Alleva has also bolstered the L-Club program to connect with former student-athletes, and he has supervised the thriving "Project Graduation" program in which former student-athletes return to LSU to earn their degrees.

Alleva's tenure has been distinguished by a number of significant athletic achievements, including four 10-win seasons and 69 total victories by the football team. The Tigers have played in a bowl game in each of Alleva's seven gridiron seasons and LSU has finished in the Top 20 five times in that period. LSU under Alleva's leadership has claimed the 2009 baseball national championship and three College World

Series berths, the 2015 men's golf national championship, two women's basketball Sweet 16 appearances, three gymnastics Super Six berths, two softball College World Series appearances and 16 NCAA Top 5 finishes indoors and outdoors by the men's and women's track and field teams. The Tigers in the past seven seasons have earned 33 individual NCAA championships in the sports of men and women's track and field, gymnastics, men's golf and women's golf. LSU has captured 14 Southeastern Conference team championships, and the Tigers have won 90 individual SEC titles during Alleva's term.

The men's golf national championship – the Tigers' fifth title and their first since 1955 – highlighted a remarkable 2014-15 season that featured history-making performances. Sixteen of LSU's 21 sports earned points toward the school's No. 15 national ranking in the 2014-15 Learfield Directors' Cup, marking the Tigers' third finish in the Top 15 during Alleva's tenure. The Tigers had seven Top 10 NCAA finishes, and LSU became the first school in SEC history to play in a bowl game, have both its men's and women's basketball teams reach the NCAA Tournament, and advance to the College World Series in baseball and softball in the same athletic year. LSU joined Florida State and Texas as the only schools in NCAA annals to accomplish the bowl game, men's/women's NCAA basketball tournament, and baseball/softball College World Series feat.

In addition, the LSU men's programs captured the 2014-15 Southeastern Conference All-Sports title, the first for the LSU men since 1996-97, and the LSU women finished third in the SEC all-sports standings. The baseball team led the nation in wins with 54, won the SEC title and earned a berth in the CWS for the second time in three years. The softball team reached the Women's CWS for the second time in four years and secured the program's first No. 1 ranking. The men's basketball program continued its return to

national prominence by winning 22 games, finishing third in the SEC and participating in the NCAA Tournament. The men's track and field squad placed fourth in the NCAA Outdoor Championships, and both the men's and women's teams posted Top 10 finishes in the NCAA Indoor Championships.

The 2015 LSU gymnastics team drew sold-out crowds to the Maravich Center and won its third straight NCAA regional title. The volleyball team advanced to the second round of the NCAA Tournament, the women's golf team recorded a Top 20 NCAA finish, the men's and women's tennis teams recorded victories in the NCAA Tournament, and the women's swimming and diving teams sent a school-record 11 competitors to the NCAA meet.

Alleva's vision keeps LSU among the nation's leaders in athletic facilities. In the fall of 2014, LSU opened the expansion of the South End Zone of Tiger Stadium – a project that added premium seating, general public seating and two state-of-the-art video boards – continuing an effort to augment one of the most iconic venues in all of college sports. Since 2010, Alleva has directed an aggressive campaign to preserve and enhance the appearance of Tiger Stadium that has included the installation of new windows, lighting systems, gating systems, and championship plazas. The Football Operations Building will soon experience a significant renovation to maintain its status as a high-functioning workplace for coaches and players.

LSU's world-renowned track and field program in 2010 received a new running surface in Bernie Moore Stadium, and extensive renovations to the Maddox Field House in the spring of 2014 give the Tigers a first-class indoor track and field venue. Alleva directed a major renovation to the University Club golf course that was completed in September 2010 and allows the LSU men's and women's golf teams to play on one of the most challenging courses in the country.

An overhaul of the LSU soccer facility was completed in the fall of 2011, converting the stadium into fan-friendly venue.

This fall, LSU will open a new gymnastics practice facility and a new tennis complex featuring indoor and outdoor courts. Future plans include the construction of a modern Nutrition Center for Student-Athletes, a facility that will house full-time chefs and nutritionists for all Fighting Tiger competitors.

Alleva is an innovator with bold ideas that benefit all of Greater Baton Rouge. He has been instrumental in the planning of the Bayou Country Superfest, a three-day country music concert and festival held in Tiger Stadium each spring. The event attracts over 100,000 visitors to the LSU campus and makes a tremendous economic impact upon the local community.

Alleva became director of athletics at Duke in 1998 and his impressive tenure there propelled the university into the ranks of America's top all-around collegiate programs. Among his outstanding list of accomplishments includes the greatest 10-year period in Duke Athletics, winning more ACC and NCAA championships than in any other decade in school history.

Alleva, whose hometown is Suffern, N.Y., majored in Finance at Lehigh University and received his bachelor's degree in 1975. While at Lehigh, Alleva was the quarterback of the football team and team captain in 1974. Alleva also played on the Lehigh baseball team. He served as a graduate assistant football coach and earned an MBA in 1976.

While at Duke, Alleva played a key role in Durham's community sports scene. He started Little League Baseball in Durham over 20 years ago, and also began the American Legion baseball program.

He is a member of the North Carolina American Legion Hall of Fame, Suffern High School Hall of Fame and the Rockland County Hall of Fame.



SEASON PREVIEW

TIGERS READY TO WRITE NEW CHAPTER IN 2015 SEASON

There is but one word to describe the caliber of recruit making its way to Baton Rouge in recent seasons as head coach Brian Lee and his coaching staff look to lead the squad into the SEC title chase once again as he begins his 11th season at the helm in 2015.

That word? World-class.

Under Lee's direction, the Tigers have nearly captured the SEC Championship on three occasions as runners-up on the final SEC table, including their last assault on the league title back in 2011. One member of their 2011 squad made history this summer as the first LSU Tiger to take to the field at the FIFA Women's World Cup when former three-time All-SEC defender and 2011 SEC Defensive Player of the Year Allysha Chapman featured as Canada's starting left back in the team's run to the quarterfinals of the knockout rounds.

Baton Rouge has become a melting pot during Lee's tenure as this year's squad features a roster of 24 players from seven different nations around the world. That includes 12 Tigers earning international experience at the Under-17, Under-20 and senior levels in the national teams of Canada, Colombia, England, Mexico, New Zealand and Panama along with the United States.

That international pedigree is what will lead the Tigers into the 2015 season as they look to challenge two-time defending SEC Champion Texas A&M, perennial contenders Florida and a host of other programs vying for conference honors once again this fall.

The Tigers will compete with an experienced squad that features 11 juniors and seniors to form their most veteran unit since they last challenged for the SEC crown when they finished up a successful 2011 campaign as the league runners-up for a third time.

Alex Arlitt returns as the most experienced, and perhaps the most versatile, member of the squad as she has started 65 of the 67 matches in which she has appeared since arriving on campus as a freshman for the 2011 season. Arlitt returns as a fifth-year senior this fall after taking a medical redshirt at the end of the 2014 campaign while limited to just four appearances due to a severe ankle injury that ended what would have been her senior season.

"Artie" has displayed the versatility to play any position in the midfield as both an attacking and defensive midfielder and on the back line as a central defender or right back starting matches in each position during her collegiate career with the Tigers.

An All-SEC contender in her final season with the Tigers, Arlitt will certainly serve a leadership role for the Tigers both on and off the pitch as part of an eight-member senior class that will wear the purple and gold for the 2015 season. Joining Arlitt in the rotation will be fellow

seniors in goalkeeper Catalina Rubiano, defenders Gracie Campbell and Emma Meckfessel, midfielders Natalia Gomez-Junco, Heather Magee and Fernanda Pina and striker Lexi Gibbs. It is a senior class with a combined 197 starts in 286 appearances for the Tigers.

Mexican internationals Gomez-Junco and Pina are among the team's top six scorers from a season ago that all return to the side as the Tigers look to be led by a potent attack that is sure to trouble opposing defenses this fall. Gomez-Junco scored four goals and dished out a team-leading four assists in her first season with the Tigers in 2014, while Pina added two goals and two assists to take her career totals to 10 goals and seven assists in her three seasons at LSU.

The Tigers will also feature a fierce 1-2 punch up top in the form of strike partners junior Summer Clarke and sophomore Jorian Baucom as they form one of the most feared front lines for the SEC during the 2015 season.

Clarke, a Second-Team All-SEC selection and Freshman All-American in the wake of her rookie season in 2013, and Baucom, an SEC All-Freshman Team selection a year ago, combined to score 15 goals and dish out eight assists as the team's top two scorers from last season. Baucom led the way with eight goals and four assists in her first season at LSU, while the veteran Clarke followed her freshman season in which she scored 10 goals by adding seven goals with four assists as a sophomore last fall.

Baucom cashed in on a brilliant rookie season with an invitation to train with the U.S. U-20 Women's National Team on three occasions during the spring as she has an eye on earning her place on the USA's FIFA U-20 Women's World Cup squad in 2016.

Also among the team's leading scorers last fall making their return to the rotation in 2015 are Gibbs and junior All-SEC performer and New Zealand international Megan Lee as each were tied with two goals and one assist apiece on the scoring charts last season.

The Tigers are certainly poised to build on last season by returning 25 of the 26 goals that were scored among the squad for an experienced attack that looks to fire the team into the NCAA Tournament and SEC title race in 2015.

Other Tigers returning to the squad who look to earn their place in the starting lineup and in the playing rotation while providing the team with experienced depth at each level of the pitch are sophomore goalkeeper Lily Alfeld, sophomore central defenders Jordane Carvery and Ella Williams, and junior Mariel McLaughlin and sophomore Madeline Ramsey in the midfield.

The Tigers are also excited to welcome seven newcomers to the squad, including a pair of sophomore transfers in winger Debbie Hahn from Florida State and

striker Delaney Sheehan from Furman. Sheehan actually returns to her home state as a former two-time Louisiana Gatorade Girls Soccer Player of the Year for 2011 and 2012 as a product of Mandeville (La.) High School.

Also joining the Tigers for the first time as freshmen this season are two-time Louisiana Gatorade Player of the Year Alex Thomas (New Orleans, Louisiana), Colombian U-20 striker Gabriela Maldonado (Bogota, Colombia) and Panamanian U-20 forward Jennifer Olinde (Panama City, Panama), along with freshman midfielders Fiona Snoddy (North Caldwell, New Jersey) and Chelsea Stiebing (Mandeville, Louisiana).

The Tigers will kick off the 2015 regular season on the night of Aug. 21 with a trip West to Eugene, Oregon, where they will face the Oregon Ducks at Pape Field in the very first live event to be broadcast by the Pac-12 Network for the 2015-16 athletic season.

While preparing for a rigorous slate of SEC fixtures, the Tigers return home for a run of seven non-conference matches that begins on Aug. 25 with the team's 2015 home opener with in-state rival Northwestern State as fans will have their first chance to see the team in Baton Rouge. LSU will also play host to a pair of early-season tournaments when they take on Western Kentucky and Minnesota at the "Battle on the Bayou" and Ball State and Indiana at the "Stomp in the Swamp" being held at the LSU Soccer Stadium.

The highlight of LSU's non-conference is sure to follow in the month of September when they welcome the likes of Duke (Sept. 13) and Marquette (Sept. 20) to Baton Rouge.

LSU's 11-game SEC schedule is headlined by a trio of home matches against three teams that qualified for the NCAA Tournament a season ago as the Tigers welcome Georgia (Sept. 17), Missouri (Oct. 9) and South Carolina (Oct. 25) to the LSU Soccer Stadium this fall. Their contest against Georgia will feature live on the SEC Network with kickoff set for 7 p.m. CT.

Other SEC home fixtures during the 2015 regular season feature Vanderbilt on Oct. 2 and Mississippi State on Oct. 23.

There's no question that the LSU Soccer program has firmly established itself among the nation's elite with its performance in recent seasons, and the Tigers are hungry for more as the 2015 season draws near. When Lee took over the program in December 2004, he committed himself to "build a program that annually contends for the SEC, qualifies for the NCAA College Cup and competes to win a national championship." With LSU's performance under his direction in 10 seasons, his goals are now well within reach for a new generation of Tigers.

FORWARDS

Fans turning out to the LSU Soccer Stadium this fall will be treated to an LSU Tiger team featuring a dynamic attack that looks to fire the squad into contention for honors in 2015.

With All-SEC striker and Canadian international Summer Clarke partnering with SEC All-Freshman Team and U.S. Under-20 Women's National Team striker Jorian Baucom, LSU's attack boasts a world-class front line that will pack a devastating 1-2 scoring punch for defenses throughout the SEC and NCAA for years to come.

Baucom returns as the team's leading scorer from a year ago when she turned in a prolific rookie season with eight goals and a team-leading four assists en route to her selection on the SEC All-Freshman Team following the 2014 season. It was a season that earned her an invitation

to train with the U.S. U-20s on three occasions during the spring with an eye on earning her place on the squad competing at the FIFA U-20 Women's World Cup in 2016.

Clarke, who led the team in scoring with 10 goals and three assists as a freshman in 2013, followed Baucom with seven goals and a matching total of four assists last fall as they are one of the top scoring tandems returning to the SEC for the 2015 season.

A native of Richmond, British Columbia, Clarke is a former Canadian youth international who was the leading scorer for Canada's U-17 squad and a veteran of the FIFA U-17 Women's World Cup when the tournament was held in Azerbaijan in 2012. She has also spent time training with Canada's U-20 and senior squads during

her time at LSU.

Comfortable playing through the middle as a single striker or on either side of the field in a multiple-front formation, Clarke will provide the pace and precision to Baucom's power as they will complement one another in forming a prolific strike partnership Tiger fans will enjoy.

"We're excited about the potential that this front line will provide our attack this season," said LSU head coach Brian Lee. "We'll be dynamic going forward for the foreseeable future with players like Summer and Jorian leading our attack."

The Tigers also return experience in the form of senior striker Lexi Gibbs as the Prairieville, Louisiana, native emerged as a reliable player in the rotation a year ago when she had two goals in her 16 appearances for the club during her

junior season. Gibbs scored both goals for the Tigers in the team's 6-2 win over Northwestern State during the non-conference season.

Not lacking in striking options this fall, Lee and his staff are also excited to welcome five new faces to the squad who will look to earn their place in the rotation up front.

That includes Florida State transfer Debbie Hahn, who featured 11 times for the Seminole team that won the national championship a year ago. Hahn is likely to play as a wide forward and midfielder in her debut season with the Tigers. Joining Hahn are Furman transfer Delaney Sheehan, two-time Louisiana Gatorade Girls Soccer Player of the Year Alex Thomas, Colombian U-20 striker Gabriela Maldonado and Panamanian U-20 striker Jennifer Olinde.

MIDFIELDERS

One look at the makeup of LSU's squad with each passing season of the Brian Lee era reveals that the success of the Tigers is built on the foundation of a strong midfield as they feature one of the SEC's elite units year in and year out. In fact, of the 20 first-team or second-team All-SEC honors earned by the Tigers in 10 previous seasons under Lee's direction, 13 have been won by the midfield as the group leads the charge in attack and provides the first line of defense.

Following in the footsteps of two-time SEC Player of the Year Malorie Rutledge and All-SEC performers Melissa Clarke, Emma Fletcher and Natalie Martineau, seniors Alex Arlitt, Natalia Gomez-Junco, Heather Magee and Fernanda Pina will team with junior All-SEC standout Megan Lee, junior Mariel McLaughlin and sophomore Madeline Ramsey in a pool of players that look to earn their place in the rotation his fall.

Arlitt, who could also slot into the center

of defense in LSU's starting 11 this fall, returns as the most most experienced, and perhaps the most versatile, member of the squad while starting 65 of the 67 matches in which she has appeared since arriving for the 2011 season.

Arlitt returns as a fifth-year senior this fall after taking a medical redshirt at the end of the 2014 campaign while being limited to just four appearances with a severe ankle injury that ended what would have been her senior season.

LSU's midfield certainly features a bit of flair in the form of Mexican internationals Gomez-Junco and Pina as they also return for their senior season this fall. Both have spent time in the Mexican Women's National Team setup during their time in Baton Rouge.

Gomez-Junco, who owns a place in history as the first LSU Tiger to ever be capped at the senior level with her appearance for Mexico at the 2013 Algarve

Cup in Portugal, started all 20 matches in her debut season with the Tigers a year ago. She redshirted her first year at LSU when she transferred from the University of Memphis before the start of the 2013 season. The Mexican international scored four goals and dished out a team-leading four assists from midfield in 2014.

Pina returns to the squad as one of the team's career scoring leaders with 10 goals scored in her three previous seasons with the Tigers since 2012.

After scoring four goals in each of her first two seasons with the Tigers, Pina netted twice while adding two assists playing primarily out wide in the attack. Pina is certainly one of the most experienced members of the squad returning for the 2015 season as she has made 37 starts in her 61 career appearances in an LSU uniform since her freshman season.

Magee also provides the squad with valuable experience this fall as she has

started 46 of the 59 matches in which she has appeared in her three seasons in Baton Rouge, scoring four goals to date. The Texan has played across the midfield during her time with the Tigers, including stints as a holding midfielder in 2013 and as a wide attacker in 2014.

Lee has also proven herself as a versatile member of the squad in her two seasons at LSU as she was a Second-Team All-SEC selection as the team's starting left back in 2013 before she split time on the back line and in the attack a season ago. The New Zealand international could be a key figure in the midfield this fall, while also dropping back in defense when called upon.

LSU's experienced midfield unit also features the likes of McLaughlin and Ramsey as returning letterwinners from last fall. Newcomers Fiona Snoddy (North Caldwell, New Jersey) and Chelsea Stiebing (Mandeville, Louisiana) also look to slot into the midfield rotation for 2015.

DEFENDERS

Preseason training is a crucial time in the 2015 calendar as head coach Brian Lee and his staff work to form LSU's defensive back line into a cohesive unit that will look to keep opposing teams off the scoresheet this fall.

They will have some experienced hands on deck with the likes of senior leaders Alex Arlitt, Gracie Campbell and Emma Meckfessel, junior Second-Team All-SEC defender Megan Lee and sophomore Canadian Under-20 international Jordane Carvery all with starting experience on their side in the SEC as they head into the start of the 2015 season.

While it is possible that Arlitt will feature in the midfield at times this season, she is set to start her senior season in the center of defense giving LSU's back line the leadership necessary to play together as a cohesive unit

throughout the fall. Arlitt has shown her versatility throughout her collegiate career while earning 65 starts in 67 appearances as both a central defender and right back in defense and in both the attacking and defensive midfield roles further forward.

Arlitt looks to partner with Carvery, Meckfessel or England U-19 international Ella Williams in the middle of LSU's defense as they are coming off strong offseason programs with a focus on strength and conditioning in the wake of their debut seasons with the Tigers last fall.

A native of Richmond Hill, Ontario, Carvery is one of Canada's top young center backs as a veteran of her country's U-17 and U-20 squads. She arrived on campus a season ago after she lined up for the U-20 Canadian Women's National Team at the FIFA U-20 Women's World Cup.

Williams was a late addition to LSU's

heralded recruiting class in 2014 as she inked her National Letter of Intent last summer with an impressive resume as an England youth international. A native of Leatherhead, Surrey, England, she is a former captain of England's U-15 team before being called up to the U-17 and U-19 squads ahead of her arrival at LSU.

With Arlitt, Carvery, Meckfessel and Williams providing a solid base from which to build in the center of defense, the Tigers also return last year's starting left back as Campbell had 19 appearances with nine starts a season ago. In fact, Campbell has featured 39 times with a total of 22 starts on the back line in her two seasons with the Tigers.

Lee is likely to be used more as defensive cover while lining up primarily in the midfield to start the season, and that is strong cover for the Tigers to have after

she was selected a Second-Team All-SEC left back following an impressive freshman season in 2013.

A product of the New Zealand Women's National Team system at the U-17 and U-20 levels during her youth career, Lee was called into action with New Zealand's senior squad late in the 2013 season for the first time in her career as she joined the Football Ferns in their two-match series against the FIFA Women's World Cup champion United States.

Lee became just the second LSU Tiger in program history to earn an international cap at the senior level when she featured as a late defensive substitution at left back in New Zealand's 1-1 draw against the United States in their finale at Crew Stadium in Columbus, Ohio.

GOALKEEPERS

Like the forward line, midfield and back line, the Tigers are blessed with international experience in goal in 2015 as they return both shot-stoppers from last year's squad with Catalina Rubiano returning for her senior season and Lily Alfeld coming back for her sophomore season in the fall. They combined to start all 20 matches for the Tigers a season ago.

Rubiano ended the 2014 campaign as LSU's starting goalkeeper while appearing in each of the team's final seven matches of the season. It marked her first action as a Tiger after making her debut against the sixth-ranked Texas A&M Aggies late in the SEC season.

A product of St. Mary's Dominican High School in New Orleans, Rubiano was actually called into action with the

Colombian Women's National team for the first time in her career in the weeks leading up to the start of preseason training in 2014 as part of the player pool used with selection for the 2014 Women's Copa America.

The two-week training camp in the Colombian capital of Bogota was Rubiano's first experience competing at international level, and she certainly used that experience when starting for the Tigers for the first time late in the 2014 season. She returns to the squad battling Alfeld for the No. 1 spot in goal once again in 2015.

Alfeld, who hails from Christchurch, New Zealand, is certainly one of the world's top goalkeeper prospects with her performance at the youth level while competing with New Zealand at FIFA Women's World Cups at the U-17 and U-20

levels. In fact, Alfeld was her nation's starting goalkeeper at the 2012 FIFA U-17 Women's World Cup in Azerbaijan and 2014 FIFA U-20 Women's World Cup in Canada before her arrival in Baton Rouge.

Among her accolades was being named the "Player of the Match" in New Zealand's first match against Mexico in group play at the 2012 FIFA U-20 Women's World Cup. After earning seven international caps with New Zealand's U-17 squad, Alfeld served as the starting goalkeeper for the Junior Football Ferns at the U-20 level in 2013 and 2014.

She made 16 appearances with 14 starts in goal for the Tigers in her rookie season as she ended the campaign with a 1.53 goals against average after allowing 23 goals to LSU's opponents on the year. Alfeld also kept four clean sheets in her

debut season in college soccer, including a 2-0 victory over Troy, a 3-0 win over Nicholls, a 0-0 shutout of Stephen F. Austin and 2-0 win over Mississippi State in SEC play last fall.

"We're fortunate to enter this season with two experienced goalkeepers that we can count on to provide a solid foundation for us in defense," Lee said. "We didn't necessarily have that last year when replacing a four-year starter in Megan Kinneman. We are pleased with the progression of both Lily and Catalina as they battle it out to win that starting role in goal."

**ALABAMA**

Sept. 11, 2015
Tuscaloosa, Ala. - 7 p.m.

UNIVERSITY

Location: Tuscaloosa, Ala.
Enrollment: 36,155
Nickname: Crimson Tide
Stadium (Capacity): Alabama Soccer Stadium (1,500)
Colors: Crimson & White
Conference: Southeastern
Athletics Director: Bill Battle

SOCCER STAFF

Head Coach: Wes Hart (Washington, 1999)
Record at Alabama: First Season
Career Record: First Season
Assistant Coaches: Mike Piserchio, Jerrod Roh

TEAM INFORMATION

2014 Record: 10-7-3
2014 SEC Record: 5-4-2
2014 SEC Finish: 7th
Postseason: SEC Tournament (First Round)
Letterwinners Returning/Lost: 15/8
Starters Returning/Lost: 4/7
Newcomers: 7

SPORTS INFORMATION

Soccer Contact: Michael Stimpert
SID Phone: (205) 348-6084
SID Fax: (205) 348-8841
SID E-mail: mstimpert@ia.ua.edu
Website: www.rolltide.com
Mailing Address: Box 870391
Tuscaloosa, AL 35487

**ARKANSAS**

Oct. 15, 2015
Fayetteville, Ark. - 6 p.m.

UNIVERSITY

Location: Fayetteville, Ark.
Enrollment: 23,199
Nickname: Razorbacks
Stadium (Capacity): Razorback Field (1,500)
Colors: Cardinal & White
Conference: Southeastern
Athletics Director: Jeff Long

SOCCER STAFF

Head Coach: Colby Hale (Oral Roberts, 1999)
Record at Arkansas: 33-25-8 (3 years)
Career Record: 33-25-8 (3 years)
Assistant Coaches: Scott Collins, Kristi Kiely, Mario Rincon

TEAM INFORMATION

2014 Record: 9-7-6
2014 SEC Record: 4-4-3
2014 SEC Finish: 9th
Postseason: NCAA Tournament (Second Round)
Letterwinners Returning/Lost: 19/11
Starters Returning/Lost: 8/3
Newcomers: 10

SPORTS INFORMATION

Soccer Contact: David Beall
SID Phone: (479) 575-3114
SID Fax: (479) 575-7481
SID E-mail: jdb048@uark.edu
Website: www.ArkansasRazorbacks.com
Mailing Address: Arkansas Media Relations
131 Barnhill Arena
Fayetteville, AR 72701

**AUBURN**

Sept. 25, 2015
Auburn, Ala. - 7 p.m.

UNIVERSITY FACTS

Location: Auburn, Ala.
Enrollment: 25,469
Nickname: Tigers
Stadium (Capacity): Auburn Soccer Complex (1,500)
Colors: Burnt Orange & Navy Blue
Conference: Southeastern
Athletics Director: Jay Jacobs

SOCCER STAFF

Head Coach: Karen Hoppa (Central Florida, 1990)
Record at Auburn: 184-127-31 (16 years)
Career Record: 247-170-40 (22 years)
Assistant Coaches: James Armstrong, Ben Madsen

TEAM INFORMATION

2014 Record: 12-7-3
2014 SEC Record: 5-3-3
2014 SEC Finish: 6th
Postseason: NCAA Tournament (Second Round)
Letterwinners Returning/Lost: 16/9
Starters Returning/Lost: 13/2
Newcomers: 11

SPORTS INFORMATION

Soccer Contact: John Thomas
SID Phone: (334) 750-9245
SID Fax: (334) 844-9807
SID E-mail: john.thomas@auburn.edu
Website: www.auburntigers.com
Mailing Address: Athletic Communications
P.O. Box 351
Auburn, AL 36831

**BALL STATE**

Sept. 4, 2015
Baton Rouge - 7:30 p.m.

UNIVERSITY

Location: Muncie, Ind.
Enrollment: 17,005
Nickname: Cardinals
Stadium: Briner Sports Complex
Colors: Cardinal & White
Conference: Mid-American
Athletics Director: Mark Sandy

SOCCER STAFF

Head Coach: Craig Roberts (Park, 1997)
Record at Ball State: 46-40-16 (5 years)
Career Record: 80-67-28 (9 years)
Assistant Coaches: Jason Balach, Marcie Klebanow

TEAM INFORMATION

2014 Record: 11-7-2
2014 MAC Record: 6-5
2014 MAC Finish: 4th
Postseason: MAC Tournament (Semifinals)
Letterwinners Returning/Lost: 17/11
Starters Returning/Lost: 6/5
Newcomers: 12

SPORTS INFORMATION

Soccer Contact: Tyson Mathews
SID Phone: (765) 285-8242
SID Fax: (765) 285-8929
SID E-mail: temathews@bsu.edu
Website: www.ballstatesports.com
Mailing Address: Athletics Media Relations
HP 266
Muncie, IN 47306

**DUKE**

Sept. 13, 2015
Baton Rouge - 1 p.m.

UNIVERSITY FACTS

Location: Durham, N.C.
Enrollment: 6,495
Nickname: Blue Devils
Stadium (Capacity): Koskinen Stadium (7,000)
Colors: Duke Blue & White
Conference: Atlantic Coast
Athletics Director: Kevin White

SOCCER STAFF

Head Coach: Robbie Church (Pfeiffer, 1981)
Record at Duke: 167-105-34 (14 years)
Career Record: 254-154-48 (21 years)
Assistant Coaches: Brandon Gwin, Carla Overbeck

TEAM INFORMATION

2014 Record: 8-9-1
2014 ACC Record: 4-5-1
2014 ACC Finish: 7th
Postseason: None
Letterwinners Returning/Lost: 19/9
Starters Returning/Lost: 9/2
Newcomers: 6

SPORTS INFORMATION

Soccer Contact: Lindy Brown
SID Phone: (919) 684-2664
SID Fax: (919) 684-2489
SID E-mail: lbrown@duaa.duke.edu
Website: www.GoDuke.com
Mailing Address: Duke Athletics
Box 90555
Durham, NC 27708

**FLORIDA**

Oct. 11, 2015
Gainesville, Fla. - Noon

UNIVERSITY

Location: Gainesville, Fla.
Enrollment: 49,785
Nickname: Gators
Stadium (Capacity): James G. Presly Stadium (4,500)
Colors: Orange & Blue
Conference: Southeastern
Athletics Director: Jeremy Foley

SOCCER STAFF

Head Coach: Becky Burleigh (Methodist, 1989)
Record at Florida: 354-94-30 (20 years)
Career Record: 436-117-36 (26 years)
Assistant Coaches: Vic Campbell, Alan Kirkup

TEAM INFORMATION

2014 Record: 17-4-2
2014 SEC Record: 9-2
2014 SEC Finish: 2nd
Postseason: NCAA Tournament (Elite Eight)
Letterwinners Returning/Lost: 16/9
Starters Returning/Lost: 6/5
Newcomers: 16

SPORTS INFORMATION

Soccer Contact: Mary Howard
SID Phone: (352) 375-4683, ext. 6100
SID Fax: (352) 375-4809
SID E-mail: maryh@gators.uua.ufl.edu
Website: www.gatorzone.com
Mailing Address: P.O. Box 14485
Gainesville, FL 32604



GEORGIA

Sept. 17, 2015
Baton Rouge - 7:30 p.m.

UNIVERSITY

Location: Athens, Ga.
Enrollment: 35,197
Nickname: Bulldogs
Stadium (Capacity): Turner Soccer Complex (1,700)
Colors: Red & Black
Conference: Southeastern
Athletics Director: Greg McGarity

SOCCER STAFF

Head Coach: Billy Lesesne (Erskine, 1987)
Record at Georgia: First Season
Career Record: First Season
Assistant Coaches: Katie Ely, Brian Moore

TEAM INFORMATION

2014 Record: 10-8-2
2014 SEC Record: 5-5-1
2014 SEC Finish: 8th
Postseason: NCAA Tournament (First Round)
Letterwinners Returning/Lost: 26/7
Starters Returning/Lost: 7/4
Newcomers: 6

SPORTS INFORMATION

Soccer Contact: Payton Arnold
SID Phone: (706) 542-1621
SID Fax: (706) 542-9339
SID E-mail: paytonarnold11@gmail.com
Website: www.georgiadogs.com
Mailing Address: P.O. Box 1472
1 Selig Circle
Athens, GA 30603-1472



KENTUCKY

Oct. 29, 2015
Lexington, Ky. - 6:30 p.m.

UNIVERSITY FACTS

Location: Lexington, Ky.
Enrollment: 30,000
Nickname: Wildcats
Stadium (Capacity): UK Soccer Complex (1,500)
Colors: Blue & White
Conference: Southeastern
Athletics Director: Mitch Barnhart

SOCCER STAFF

Head Coach: Jon Lipsitz (North Carolina, 1993)
Record at Kentucky: 72-45-11 (6 years)
Career Record: 173-78-19 (13 years)
Assistant Coaches: Ian Carry, Jason Goodson

TEAM INFORMATION

2014 Record: 16-7-1
2014 SEC Record: 8-3
2014 SEC Finish: 3rd
Postseason: NCAA Tournament (Sweet 16)
Letterwinners Returning/Lost: 17/4
Starters Returning/Lost: 9/2
Newcomers: 11

SPORTS INFORMATION

Soccer Contact: Chris Shoals
SID Phone: (859) 257-3838
SID Fax: (859) 323-4310
SID E-mail: cmsh223@uky.edu
Website: www.ukathletics.com
Mailing Address: Media Relations Department
Memorial Coliseum, Room 23
Lexington, KY 40506-0019



MINNESOTA

Aug. 30, 2015
Baton Rouge - 1 p.m.

UNIVERSITY FACTS

Location: Minneapolis, Minn.
Enrollment: 52,557
Nickname: Golden Gophers
Stadium (Capacity): Robbie Stadium (1,000)
Colors: Maroon & Gold
Conference: Big Ten
Interim Athletics Director: Beth Goetz

SOCCER STAFF

Head Coach: Stefanie Golan (Duke, 2001)
Record at Minnesota: 33-24-5 (3 years)
Career Record: 66-42-15 (6 years)
Assistant Coaches: Krystle Seidel, Andy Stoots

TEAM INFORMATION

2014 Record: 11-9-1
2014 Big Ten Record: 7-5-1
2014 Big Ten Finish: 6th
Postseason: Big Ten Tournament (Second Round)
Letterwinners Returning/Lost: 18/8
Starters Returning/Lost: 8/3
Newcomers: 7

SPORTS INFORMATION

Soccer Contact: Erin Kunesh
SID Phone: (612) 875-4562
SID Fax: (612) 625-0359
SID E-mail: cochr179@umn.edu
Website: www.gophersports.com
Mailing Address: Athletic Communications
244 BFAB
516 15th Ave. SE
Minneapolis, MN 55455



INDIANA

Sept. 6, 2015
Baton Rouge - 1 p.m.

UNIVERSITY FACTS

Location: Bloomington, Ind.
Enrollment: 46,416
Nickname: Hoosiers
Stadium (Capacity): Armstrong Stadium (6,100)
Colors: Cream & Crimson
Conference: Big Ten
Athletics Director: Fred Glass

SOCCER STAFF

Head Coach: Amy Berbarry (Georgia, 2002)
Record at Indiana: 7-11-1 (1 year)
Career Record: 7-11-1 (1 year)
Assistant Coaches: Sergio Gonzalez, Benji Walton

TEAM INFORMATION

2014 Record: 7-11-1
2014 Big Ten Record: 3-9-1
2014 Big Ten Finish: 13th
Postseason: None
Letterwinners Returning/Lost: 17/8
Starters Returning/Lost: 5/6
Newcomers: 8

SPORTS INFORMATION

Soccer Contact: Caitlin Davis
SID Phone: (812) 856-0231
SID Fax: (812) 855-9401
SID E-mail: davis288@indiana.edu
Website: www.iuhoosiers.com
Mailing Address: IU Media Relations
Assembly Hall
1001 E. 17th Street
Bloomington, IN 47408



MARQUETTE

Sept. 20, 2015
Baton Rouge - Noon

UNIVERSITY

Location: Milwaukee, Wisc.
Enrollment: 11,745
Nickname: Golden Eagles
Stadium (Capacity): Valley Fields (1,750)
Colors: Blue & Gold
Conference: Big East
Athletics Director: Bill Scholl

SOCCER STAFF

Head Coach: Markus Roeders
Record at Marquette: 282-103-40 (19 years)
Career Record: 282-103-40 (19 years)
Assistant Coaches: Ashley Bares, Nick Vorberg

TEAM INFORMATION

2014 Record: 10-8-3
2014 Big East Record: 5-3-1
2014 Big East Finish: 4th
Postseason: Big East Tournament (Semifinals)
Letterwinners Returning/Lost: 22/9
Starters Returning/Lost: 7/4
Newcomers: 10

SPORTS INFORMATION

Soccer Contact: Mike Wittliff
SID Phone: (414) 288-7447
SID Fax: (414) 288-6519
SID E-mail: michael.wittliff@marquette.edu
Website: www.gomarquette.com
Mailing Address: 770 N. 12th Street
Milwaukee, WI 53233



MISSISSIPPI STATE

Oct. 23, 2015
Baton Rouge - TBA

UNIVERSITY FACTS

Location: Starkville, Miss.
Enrollment: 20,138
Nickname: Bulldogs
Stadium (Capacity): MSU Soccer Field (500)
Colors: Maroon & White
Conference: Southeastern
Athletics Director: Scott Stricklin

SOCCER STAFF

Head Coach: Aaron Gordon (North Texas, 1997)
Record at Mississippi State: 6-30 (2 years)
Career Record: 6-30 (2 years)
Assistant Coaches: Phil Casella, Ashley Gordon

TEAM INFORMATION

2014 Record: 3-15
2014 SEC Record: 0-11
2014 SEC Finish: 14th
Postseason: None
Letterwinners Returning/Lost: 13/10
Starters Returning/Lost: 10/3
Newcomers: 10

SPORTS INFORMATION

Soccer Contact: Andrew Piper
SID Phone: (662) 325-0972
SID Fax: (662) 325-3654
SID E-mail: apiper@athletics.msstate.edu
Website: www.hailstate.com
Mailing Address: P.O. Box 5327
Mississippi State, MS 39762

**MISSOURI**

Oct. 9, 2015
Baton Rouge - 7 p.m.

UNIVERSITY FACTS

Location: Columbia, Mo.
Enrollment: 35,441
Nickname: Tigers
Stadium (Capacity): Audrey J. Walton Stadium (2,500)
Colors: Gold & Black
Conference: Southeastern
Athletics Director: Mack Rhoades

SOCCER STAFF

Head Coach: Bryan Blitz (Tulsa, 1987)
Record at Missouri: 208-165-24 (19 years)
Career Record: 253-209-32 (24 years)
Assistant Coach: Molly Schneider, Don Trentham

TEAM INFORMATION

2014 Record: 12-7-3
2014 SEC Record: 6-4-1
2014 SEC Finish: 4th
Postseason: NCAA Tournament (Second Round)
Letterwinners Returning/Lost: 16/3
Starters Returning/Lost: 8/3
Newcomers: 7

SPORTS INFORMATION

Soccer Contact: Kate Lakin
SID Phone: (573) 884-8519
SID Fax: (573) 882-4720
SID E-mail: lakinke@missouri.edu
Website: www.mutigers.com
Mailing Address: Missouri Media Relations
P.O. Box 677
Columbia, MO 65211

**NORTHWESTERN STATE**

Aug. 25, 2015
Baton Rouge - 7 p.m.

UNIVERSITY FACTS

Location: Natchitoches, La.
Enrollment: 9,002
Nickname: Lady Demons
Stadium: Lady Demon Soccer Complex (1,000)
Colors: Purple & White, Orange Trim
Conference: Southland
Athletics Director: Greg Burke

SOCCER STAFF

Head Coach: George Van Linder (Western Michigan, 1990)
Record at NSU: 19-34-3 (3 years)
Career Record: 153-141-25 (18 years)
Assistant Coach: Marsha Harper

TEAM INFORMATION

2014 Record: 6-12-1
2014 SLC Record: 3-7-1
2014 SLC Finish: 9th
Postseason: None
Letterwinners Returning/Lost: 20/11
Starters Returning/Lost: 7/4
Newcomers: 12

SPORTS INFORMATION

Soccer Contact: Matt Vines
SID Phone: (318) 357-6467
SID Fax: (318) 357-4515
SID E-mail: sportsinfo@nsula.edu
Website: www.nsdemons.com
Mailing Address: 468 Caspari Drive
Natchitoches, LA 71497

**OLE MISS**

Sept. 27, 2015
Oxford, Miss. - 7 p.m.

UNIVERSITY

Location: Oxford, Miss.
Enrollment: 23,096
Nickname: Rebels
Stadium (Capacity): Ole Miss Soccer Stadium (1,500)
Colors: Cardinal Red & Navy Blue
Conference: Southeastern
Athletics Director: Ross Bjork

SOCCER STAFF

Head Coach: Matthew Mott (Central Florida, 2000)
Record at Ole Miss: 52-40-12 (5 years)
Career Record: 52-40-12 (5 years)
Assistant Coaches: Melissa Terry, Rob Thompson

TEAM INFORMATION

2014 Record: 8-6-5
2014 SEC Record: 3-4-4
2014 SEC Finish: 11th
Postseason: None
Letterwinners Returning/Lost: 18/3
Starters Returning/Lost: 10/1
Newcomers: 7

SPORTS INFORMATION

Soccer Contact: Adam Kuffner
SID Phone: (662) 915-7522
SID Fax: (662) 915-7006
SID E-mail: kuffner@olemiss.edu
Website: www.olemisssports.com
Mailing Address: Athletics Media Relations
908 All-American Drive
University, MS 38677

**OREGON**

Aug. 21, 2015
Eugene, Ore. - 9 p.m.

UNIVERSITY

Location: Eugene, Ore.
Enrollment: 24,500
Nickname: Ducks
Stadium (Capacity): Pape Field (1,000)
Colors: Green & Yellow
Conference: Pac-12
Athletics Director: Rob Mullens

SOCCER STAFF

Head Coach: Kat Mertz (NC State, 1998)
Record at Oregon: 11-22-5 (2 years)
Career Record: 65-70-28 (8 years)
Assistant Coaches: Manny Martins, Christie Welsh

TEAM INFORMATION

2014 Record: 7-10-2
2014 Pac-12 Record: 3-7-1
2014 Pac-12 Finish: 10th
Postseason: None
Letterwinners Returning/Lost: 14/9
Starters Returning/Lost: 3/8
Newcomers: 11

SPORTS INFORMATION

Soccer Contact: Abbey McNamara
SID Phone: (541) 346-5475
SID Fax: (541) 346-5031
SID E-mail: abbeym@uoregon.edu
Website: www.goducks.com
Mailing Address: University of Oregon Athletic Dept.
2727 Leo Harris Parkway
Eugene, OR 97401

**SOUTH CAROLINA**

Oct. 25, 2015
Baton Rouge - 6 p.m.

UNIVERSITY

Location: Columbia, S.C.
Enrollment: 32,972
Nickname: Gamecocks
Stadium (Capacity): Eugene E. Stone III Stadium (5,700)
Colors: Garnet & Black
Conference: Southeastern
Athletics Director: Ray Tanner

SOCCER STAFF

Head Coach: Shelley Smith (Vermont, 1993)
Record at South Carolina: 169-99-39 (14 years)
Career Record: 210-133-41 (18 years)
Assistant Coaches: Jamie Smith, Libby Bassett

TEAM INFORMATION

2014 Record: 14-6-5
2014 SEC Record: 5-3-3
2014 SEC Finish: 5th
Postseason: NCAA Tournament (Second Round)

SPORTS INFORMATION

Soccer Contact: Scott Waggoner
SID Phone: (803) 777-5204
SID Fax: (803) 777-2967
SID E-mail: waggones@mailbox.sc.edu
Website: www.gamecocksonline.com
Mailing Address: Rice Athletics Center
1304 Heyward Street
Columbia, SC 29208

**VANDERBILT**

Oct. 2, 2015
Baton Rouge - 7 p.m.

UNIVERSITY

Location: Nashville, Tenn.
Enrollment: 6,767
Nickname: Commodores
Stadium (Capacity): VU Soccer Complex (2,400)
Colors: Black & Gold
Conference: Southeastern
Athletics Director: David Williams

SOCCER STAFF

Head Coach: Darren Ambrose (USC-Spartanburg, 1995)
Record at Vanderbilt: First Season
Career Record: 148-71-35 (15 years)
Assistant Coaches: Kelly Keehan, Ken Masuhr

TEAM INFORMATION

2014 Record: 7-10-2
2014 SEC Record: 2-7-2
2014 SEC Finish: 12th
Postseason: None
Letterwinners Returning/Lost: 15/14
Starters Returning/Lost: 8/3
Newcomers: 6

SPORTS INFORMATION

Soccer Contact: Jerome Boettcher
SID Office Phone: (615) 343-0019
SID Cell Phone: (314) 315-0816
SID E-mail: jerome.boettcher@vanderbilt.edu
Website: www.vucommoedores.com
Mailing Address: 2601 Jess Neely Drive
Nashville, TN 37212



WESTERN KENTUCKY

Aug. 28, 2015
Baton Rouge - 7:30 p.m.

UNIVERSITY

Location: Bowling Green, Ky.
Enrollment: 21,045
Nickname: Lady Toppers
Stadium (Capacity): WKU Soccer Complex (1,500)
Colors: Red & White
Conference: Conference USA
Athletics Director: Todd Stewart

SOCCER STAFF

Head Coach: Jason Neidell (Yale, 1994)
Record at WKU: 160-89-28 (14 years)
Career Record: 160-89-28 (14 years)
Assistant Coaches: Will Beddingfield, Dustin Downey

TEAM INFORMATION

2014 Record: 10-8
2014 CUSA Record: 5-5
2014 CUSA Finish: 5th
Postseason: CUSA Tournament (Quarterfinals)
Starters Returning/Lost: 10/1
Newcomers: 8

SPORTS INFORMATION

Soccer Contact: Lillie-Anne Mulligan
SID Office Phone: (270) 745-4298
SID Cell Phone: (270) 841-7352
SID E-mail: jordan.mulligan333@topper.wku.edu
Website: www.WKUSports.com
Mailing Address: E.A. Diddle Arena, Room 1454
1605 Avenue of Champions
Bowling Green, KY 42101-6412



Soccer Tournament

Monday-Sunday

Nov. 2-8

Orange Beach, Alabama
Orange Beach SportsPlex

For the fourth year running, the 2014 Southeastern Conference Women's Soccer Tournament features a 10-team field after qualifying eight teams in years prior to the league's expansion in 2012. The tournament expanded to 10 teams for the first time in 2012 with the addition of Missouri and Texas A&M to form a powerful 14-team league that only strengthens itself as one of the most powerful conferences in all of women's college soccer.

The top 10 teams on the final SEC table for the regular season will make the annual trip to the Orange Beach Sportsplex in Orange Beach, Alabama, for one of the premier conference tournaments in college soccer. The SEC Tournament Championship Game will be featured live on ESPNU on Sunday, Nov. 8.

Texas A&M is the two-time defending SEC Tournament Champion, while the Aggies also defended their SEC regular-season title in 2014 after posting a league-best 9-1-1 conference record for 28 points to finish atop the final SEC table a season ago.



2015 NCAA Women's Soccer Tournament

First Round: Nov. 13-15

Second & Third Rounds: Nov. 20-22

Quarterfinals: Nov. 27-29

Women's College Cup: Dec. 4-6

The NCAA will select 64 teams to compete in the 2015 NCAA Women's Soccer Tournament. There are 31 conferences that will receive one automatic bid into the field of 64 teams. The remaining 33 teams selected for the postseason will receive at-large bids based on their performance during the regular season.

Following the conclusion of the conference tournaments, The first round of the NCAA Tournament is scheduled for Nov. 13-15 at 32 host sites yet to be determined. The second and third rounds will be held the following weekend from Nov. 20-22 at eight undetermined campus sites with four teams competing at each site. The NCAA quarterfinals will then be held Nov. 27-29. The 15th-annual NCAA Women's College Cup will be held in Cary, North Carolina, with the semifinals on Friday, Dec. 4, and the championship game on Sunday, Dec. 6 at the WakeMed Soccer Park.

This marks the sixth time in the history of the NCAA Division I Women's College Cup that the event will be held at Cary's WakeMed Soccer Park, and the first time since the 2013 season.



HEATHER MAGEE

BRIAN LEE

HEAD COACH
11TH SEASON

THE VISION

LSU is the sleeping giant of college soccer. My vision for LSU is to build a program that annually contends to win the SEC, qualifies for the NCAA College Cup and competes to win a National Championship. The foundation that we've built has given us that opportunity to recruit and compete at the highest level of college soccer.

THE PHILOSOPHY

I believe in a commitment to excellence from our players, coaches and staff in all facets of the program. We will provide an environment in which our student-athletes can maximize their full potential as students in competition, in the classroom and in the community.



The Brian Lee Era

When Brian Lee took the reigns of the LSU Soccer program in December 2004, he envisioned a program with the potential to be a perennial contender for the Southeastern Conference championship and an annual participant in the NCAA Tournament. His bold vision to transform LSU Soccer into a nationally-respected program has produced unprecedented results as the Tigers are ready to take to the field again in 2015.

Lee has guided the Tigers into a new era of SEC soccer after winning four SEC Western Division championships and earning four trips to the NCAA Tournament through the 2011 season. That includes an impressive three-year run for the program in 2007, 2008 and 2009 and its return near the top of the SEC table again in 2011. The Tigers have twice advanced to the Round of 32 at the NCAA Tournament during the 2007 and 2009 seasons.

The Tigers have also proven themselves as perennial contenders for the SEC regular season championship while claiming second place in the final conference standings in 2008, 2009 and 2011 to match their best SEC finish in program history.

Only perennial power Florida has earned more first-place and second-place finishes in the SEC standings more times than LSU over the past nine seasons as the Gators (8) and Tigers (3) lead the league alongside Texas A&M (3).

In Lee's 10 seasons in Baton Rouge, the Tigers have posted a 102-77-33 overall record with a 50-45-17 mark against conference opponents. And since capturing its first SEC West title in 2007, LSU has posted a 43-34-13 record against SEC teams in the regular season, including a school record eight SEC wins in 2009 and 2011.

Tigers Shine in National Spotlight

LSU soared to new heights in 2009 by matching the school wins record with a 15-4-5 overall mark and establishing a new school record with an 8-2-1 mark and 25 points in SEC play. For the second-straight season, the Tigers finished in second place in the final SEC standings and just one point shy of Florida for their first ever SEC Championship. LSU then took a No. 2 seed to the SEC Tournament and advanced to the conference final for the first time in program history.

The Tigers were rewarded for their outstanding performance with a No. 4 national seed in the NCAA Tournament, while serving as a regional host for the first time in team history and advancing to the NCAA Second Round for the second time in three seasons following a first ever appearance in the second round of the postseason in 2007.

Their effort helped land a No. 14 national ranking at the end of the 2009 season in the final Top 25 ranking released by the National Soccer

Coaches Association of America. It marked the second year in a row for LSU to finish a campaign as high as No. 14 in the national rankings.

Midfielder Malorie Rutledge was at the center of LSU's emergence into the national spotlight. After being recruited by Lee as part of a heralded Class of 2006, the Sharpsburg, Georgia, product wrapped up her collegiate career in 2009 as the most decorated Tiger to step on the pitch. Rutledge earned consensus All-America accolades in 2008 and 2009, while also being picked as a two-time SEC Offensive Player of the Year and three-time First-Team All-SEC performer during her brilliant career.

Rutledge rewrote the school record books in four seasons in Baton Rouge while setting LSU career records with 46 assists and 102 points from 2006-09. She added 28 goals as the club's most prolific scorer in its 20 years of collegiate competition. Rutledge wrapped up her career with an NCAA-leading 18 assists as a senior in 2009 in shattering her own team single-season mark.

While Lee has coached 20 Tigers to 37 All-SEC selections in his 10 seasons, LSU was recognized with a team-best five all-conference selections in 2009.

Joining Rutledge on the All-SEC squad were defender Chelsea Potts (first-team), midfielder Allysha Chapman (second-team), midfielder Melissa Clarke (second-team) and forward Carlie Banks (all-freshman). Both Clarke and Potts ended their collegiate careers in 2009 as three-time All-SEC performers following their senior season.

The Tigers nearly matched that performance in 2011 as they again finished runner-up for the SEC Championship with a 13-8-1 record and their second-best league mark in program history at 8-3 with 24 points on the final SEC table. That earned the Tigers their fourth SEC West title and fourth at-large berth into the NCAA Tournament in a five-year span.

Chapman led the charge for the Tigers in 2011 with her second First-Team All-SEC selection and third All-SEC honor in her collegiate career. She also made history by becoming the first LSU Tiger to be selected the SEC Defensive Player of the Year with her performance as one of the premier defensive talents in all of college soccer.

Five Tigers were again honored as All-SEC selections in 2011 as Chapman was joined on the squad by seniors Taryne Boudreau (first-team) and Natalie Martineau (second-team) and freshmen Alex Arlitt (all-freshman) and Jodi Calloway (all-freshman).

Chapman has since gone on to star for the Canadian Women's National Team during her professional career, even making history in the summer of 2015 while becoming the first Tiger to ever play at the FIFA Women's World Cup as Canada's starting left back throughout the event.

LSU Soccer made history once again in 2013 when it became the first team SEC history to feature at least three freshmen on the All-SEC team in a single season with first-team, second-team or honorable mention

all-conference honors. Striker Summer Clarke, midfielder Emma Fletcher and defender Megan Lee were each honored as Second-Team All-SEC performers in the wake of outstanding rookie seasons with the Tigers in 2013.

Clarke, Fletcher and Lee were also honored among the top freshmen nationally with their selection to Freshman All-American teams by Soccer America and TopDrawerSoccer.com.

Individually, Lee has coached five athletes to All-America honors and nine athletes to Freshman All-America honors in 21 seasons as a head coach. In addition, he has coached four Southern Conference Players of the Year, five Southern Conference Freshmen of the Year and three SEC Players of the Year, while guiding his athletes to a total of 87 all-conference selections since his first season as a head coach in 1994.

Despite finishing in 12th place in the final SEC standings in each of the previous two seasons prior to Lee's arrival in Baton Rouge, LSU Soccer has shown steady progress and continued staying power in their ascent to the top of the SEC as the squad finished in eighth place in 2005 and 2006, fourth place in 2007 and second place in 2008, 2009 and 2011.

The Tigers have also been a staple in the national rankings in recent seasons while cracking the Top 25 nationally in all major polls. LSU's climbed as high as No. 9 in 2008, No. 10 in 2009, No. 18 in 2010, No. 14 in 2011 and No. 25 in 2013 in the national rankings.

Tigers Battle Nation's Elite

Lee and his dedicated coaching staff have built a program with the ability to compete with anyone in women's college soccer. That was never more evident than in 2007 when LSU battled No. 4-ranked Texas to a 2-2 draw on the road in Austin and dominated No. 6-ranked Tennessee by a 3-0 margin at home for the program's first victory against an opponent ranked as one of the Top 10 teams in the country.

The Tigers were impressive again in 2009 when they earned a pair of shutout wins versus teams in the Top 10 of the polls with a 6-0 blanking of No. 8-ranked Georgia and a 1-0 shutout of No. 10-ranked South Carolina in a pair of matches played at the LSU Soccer Stadium. The Tigers and Gamecocks then battled to a 1-1 draw in the SEC Tournament final during the 2009 season as South Carolina took the tournament title with a marathon 8-7 decision in penalty kicks.

In 2011, LSU Soccer earned its fourth at-large NCAA Tournament berth in five seasons on the strength of a resume that featured a pair of shutout wins over No. 10 Tennessee and No. 11 Florida in conference play en route to a third runner-up finish in the final SEC standings.

With the Volunteers bringing a Top 10 national ranking to Baton Rouge for the second time in three seasons, the Tigers were dominant in a 2-0 shutout to extend their unbeaten streak to four-straight in the series. The

Tigers then made history with a trip to Gainesville, Florida, on Oct. 23 of the 2011 season as they pitched a 1-0 shutout for their first victory over the powerful Gators and hand Florida only its fourth defeat in SEC play at Presly Stadium in its history.

The Tigers have since earned a pair of wins over nationally-ranked opponents in their inaugural meeting on the pitch in recent seasons with a 3-1 road triumph over 16th-ranked Missouri for their signature win of 2012 and a 1-0 shutout of 13th-ranked Southern California in a match played at a neutral site at the Minnesota Gold Classic in 2013.

The Tigers have more than proven themselves as an elite program during Lee's 10 seasons in Baton Rouge as they have now scored eight wins and nine draws against ranked teams since the 2007 season.

LSU Soccer: A Box Office Smash

Lee's impact has not only been felt with unprecedented results on the field, but also at the box office as record crowds have packed the LSU Soccer Stadium week in and week out to watch the Tigers in action since his arrival in Baton Rouge.

The 2011 season witnessed the birth of a new era of LSU Soccer as the Tigers christened the new LSU Soccer Stadium on the night of Sept. 9 with a dramatic 1-0 shutout of the Oregon Ducks before a record crowd of 2,542 supporters on hand for the festivities. It proved a fitting end to a night of celebration of one of the top rising programs in all of college soccer as the squad opened a stadium that stands as one of the true jewels of the Southeastern Conference.

The Tigers wrapped up the 2011 campaign ranked among the Top 20 teams nationwide in average attendance while drawing an average of 1,174 fans in their nine matches played at the new LSU Soccer Stadium to stand as the NCAA's No. 17-ranked program at the box office.

They then raised their attendance record again in 2012 when 2,624 supporters witnessed a 1-1 draw with the visiting Rice Owls in their home opener on Aug. 24.

The 2007 season proved to be unlike any other in the history of the program as the Tigers were unbeaten at the LSU Soccer Stadium for the first time with a 5-0-3 record while drawing an average of 1,294 fans per match. That ranked LSU Soccer among the Top 10 teams in the country in average attendance for the first time as the team finished the season at No. 7 in the NCAA with average paid attendance. The Tigers set three single-game attendance records on the season which includes a crowd of 2,402 for its 3-0 win over No. 6 Tennessee on Oct. 5, 2007.

LSU Soccer has proven formidable on its home turf while following an unbeaten season in 2007 at 8-1 in 2008, 7-1-2 in 2009, 6-1-2 in 2010 and 7-1-1 in 2011.

Tigers Lead by Example

Not only have the Tigers proven to be one of the SEC's top programs with their effort on the field in 10 seasons under Lee's direction, but they have also taken great pride in their performance off the field as they are the unquestioned University leaders in community service as winners of four-straight Tiger Cups from 2009-12.

The Tiger Cup is presented each season by the Tiger Athletic Foundation as part of the annual TAF Academic Excellence Gala to the athletic program that best represents the University with its performance on and off the field. The winner of the Tiger Cup is determined using a point system based on a team's final conference and national ranking, cumulative team grade-point average and community service hours accumulated during the previous academic year.

Lee's athletes boast a proven track record in the classroom as his teams have earned nine NSCAA Team Academic Awards. A total of 122 student-athletes were selected to the Southern Conference Academic Honor Roll in his 11 years at Furman, while 118 Tigers have been named to the SEC Academic Honor Roll in his 10 seasons in Baton Rouge.

LSU Soccer actually set a program record following the 2011, 2013 and 2014 seasons with 14 selections to the SEC Fall Academic Honor Roll each year, eclipsing its previous team best of 11 selections that was set four previous times in 2002, 2003, 2005 and 2007.

Lee Brings Proven Track Record to Tigers

Winning conference titles and leading a nationally-prominent program are nothing new for the native of Cheltenham, England, who led the Furman Lady Paladins to six Southern Conference Championships and four NCAA Tournament appearances during his 11-year tenure after starting the program from scratch in 1994.

In 11 seasons, Lee's teams amassed a 144-80-10 overall record, including an impressive 76-16-3 mark in conference play. The Lady Paladins went undefeated in conference play three times (1999, 2000, 2002) and were just shy of perfection in 2003 after finishing the season with a 10-0-1 record in Southern Conference play.

For his many accomplishments, Lee was named the Southern Conference Coach of the Year five times and was named the NSCAA and Soccer Buzz Southeast Region Coach of the Year in 1999, the same year in which he was selected as a finalist for the NSCAA National Coach of the Year Award.

In addition to his experience coaching at the collegiate level, Lee served on the staff of the Region III Olympic Development Program Team from 1999-2008, while reaching the rank of assistant coach of the Region III ODP Team in 2006.

In 2014, Lee rejoined the coaching staff for the Region III ODP Team as the head coach of the Under-15 age group.

A successful athlete in his own right, Lee earned four letters with the Furman men's soccer team from 1989-92 as an integral part of three Southern Conference titles and was voted team captain and selected as the team's Most Valuable Player as a senior. He also led his team to its first ever NCAA Tournament appearance and a berth in the NCAA Sweet 16 in 1991.

Lee, 43, graduated from Furman in 1993 with a bachelor's degree in political science. He and his wife, the former Nancy Repsher of Westboro, Massachusetts, and also a 1993 graduate of Furman, have two children - Aidan, 11, and Abby, 10.



THE BRIAN LEE FILE PERSONAL INFORMATION

Full Name:	Brian Gordon Lee
Birthdate:	May 14, 1971, in Cheltenham, England
Wife:	Nancy Repsher of Westboro, Mass.
Children:	Aidan, Abby
Education:	Furman University, B.A. Political Science, 1993

PLAYING AND COACHING EXPERIENCE

YEARS	CAPACITY	SCHOOL
1989-92	Player	Furman
1994-2004	Head Coach	Furman
2004-Present	Head Coach	LSU

COACHING RECORD

YEAR	SCHOOL	RECORD
1994	Furman	4-14
1995	Furman	9-9-1 S
1996	Furman	8-10-3
1997	Furman	12-6-2
1998	Furman	13-8
1999	Furman	20-3 S *
2000	Furman	20-3 S *
2001	Furman	13-7-1 S
2002	Furman	16-6-1 S *
2003	Furman	15-5-2 S
2004	Furman	14-9 *
2005	LSU	8-10-2
2006	LSU	9-8-3
2007	LSU	12-5-7 # *
2008	LSU	14-4-2 # *
2009	LSU	15-4-5 # *
2010	LSU	8-8-5
2011	LSU	13-8-1 # *
2012	LSU	9-8-4
2013	LSU	9-9-2
2014	LSU	5-13-2
Total	21 Years	246-157-43

S - SOUTHERN CONFERENCE CHAMPIONSHIP
- SEC WESTERN DIVISION CHAMPIONSHIP
* - NCAA TOURNAMENT APPEARANCE

SEC'S WINNINGEST COACHES (By Percentage)

	COACH	CAREER RECORD	PERCENTAGE
1.	Becky Burleigh, Florida	436-117-36 (25 years)	.771
2.	G Guerrieri, Texas A&M	410-127-30 (24 years)	.750
3.	Jon Lipsitz, Kentucky	173-77-19 (13 years)	.678
4.	Darren Ambrose, Vanderbilt	148-71-35 (15 years)	.652
5.	Shelley Smith, South Carolina	224-156-44 (18 years)	.620
6.	Brian Lee, LSU	246-157-43 (21 years)	.599
7.	Karen Hoppa, Auburn	248-171-40 (21 years)	.583
8.	Brian Pensky, Tennessee	99-74-26 (10 years)	.563
9.	Colby Hale, Arkansas	33-25-8 (3 years)	.561
10.	Matt Mott, Ole Miss	52-40-12 (5 years)	.558
11.	Bryan Blitz, Missouri	207-165-25 (19 years)	.548
12.	Aaron Gordon, Mississippi St.	6-30-0 (2 years)	.167

SEC'S WINNINGEST COACHES (By Victories)

	COACH	CAREER RECORD	PERCENTAGE
1.	Becky Burleigh, Florida	436-117-36 (25 years)	.771
2.	G Guerrieri, Texas A&M	410-127-30 (24 years)	.750
3.	Karen Hoppa, Auburn	248-171-40 (21 years)	.583
4.	Brian Lee, LSU	246-157-43 (21 years)	.599
5.	Shelley Smith, South Carolina	224-156-44 (18 years)	.620
6.	Bryan Blitz, Missouri	207-165-25 (19 years)	.548
7.	Jon Lipsitz, Kentucky	173-77-19 (13 years)	.678
8.	Darren Ambrose, Vanderbilt	148-71-35 (15 years)	.652
9.	Brian Pensky, Tennessee	99-74-26 (10 years)	.563
10.	Matt Mott, Ole Miss	52-40-12 (5 years)	.558
11.	Colby Hale, Arkansas	33-25-8 (3 years)	.561
12.	Aaron Gordon, Mississippi St.	6-30-0 (2 years)	.167



DEBBIE HENSLEY

11TH SEASON

PLAYING AND COACHING EXPERIENCE

YEARS	CAPACITY	SCHOOL
1993-95	Player	Georgia Southern
1996-98	Assistant Coach	Furman
1999-2004	Head Coach	Western Carolina
2004-07	Assistant Coach	LSU
2008-present	Associate Head Coach	LSU

HEAD COACHING RECORDS

YEAR	SCHOOL	RECORD
1999	Western Carolina	10-9-1
2000	Western Carolina	11-8-2
2001	Western Carolina	16-6-0*
2002	Western Carolina	10-6-3
2003	Western Carolina	7-11-2
2004	Western Carolina	6-10-3
Total	6 Years	60-52-9

* - Southern Conference Championship

COACH LEE ON HENSLEY:

"We certainly would not enjoy the kind of success we do now without the leadership that Debbie brings to this coaching staff. She is an outstanding leader of young women, and she has helped us attract many of the best players in the country to LSU with her tremendous recruiting ability. Her passion for the sport is unmatched by anyone I've ever worked with."

There is no doubt that in order for a program to compete for championships year in and year out, it must have an outstanding coaching staff in place to guide the way. In 10 seasons as a member of Brian Lee's staff at LSU, Debbie Hensley has more than proven herself as one of the top assistant coaches in the country while helping lead the Tigers into national prominence as one of the premier programs in the Southeastern Conference.

It is for that reason that Hensley was promoted to the rank of associate head coach before the start of the 2008 campaign as she now enters her 11th season at LSU.

Adding Hensley to his staff was an easy decision for Lee when he took the head coaching position in December 2004 after coaching together at Furman for three years.

"We certainly would not enjoy the kind of success we do now without the leadership that Debbie brings to this coaching staff," Lee said. "She is an outstanding leader of young women, and she has helped us attract many of the best players in the country to LSU with her tremendous recruiting ability. Her passion for the sport is unmatched by anyone I've ever worked with."

That passion has certainly paid dividends on the field as Hensley has helped build LSU into the championship-contending program it is today. In this new era of SEC soccer, the club has proven itself among the league's elite since winning its first SEC Western Division championship in 2007. LSU claimed four division titles and made four trips to the NCAA Tournament in a five-year span during the 2007, 2008, 2009 and 2011 seasons.

LSU has also been on the cusp of claiming its first ever SEC Championship with a trio of second-place finishes on the league table during that time. It includes a record-breaking 2009 season during which the Tigers finished in second place in the final conference standings for the second year in a row while tying their school record for wins with a 15-4-5 overall record and establishing a school record output with an 8-2-1 mark and 25 points in SEC play. LSU was close to matching that effort in 2011 as the SEC runner-up again with an 8-3 conference record.

In 2010, the Tigers advanced to the SEC Tournament semifinal for the fourth season in a row, joining the Florida Gators as the only programs in the SEC to advance to the semifinal round of the conference tourney in each season from 2007-10.

Hensley has been a driving force in that success as she has established a reputation as one of the nation's top recruiters attracting many of the best players in the country to Baton Rouge.

She led the way in LSU signing its first ever Top 25 recruiting class in 2005 as the Tigers were ranked No. 25 on the recruiting trail in her first season on staff. Hensley followed that effort in 2006 by helping Lee sign the first Top 10 recruiting class in the program's history with a crop of future stars ranked No. 7 nationally in the Soccer Buzz Magazine recruiting rankings.

The Class of 2006 is the most decorated class in the history of the LSU Soccer program as it completed its eligibility in 2009 with a class record of 50 wins in four seasons from 2006-09. The group captured three SEC West titles, earned three NCAA Tournament selections, placed No. 2 in the final SEC standings twice and combined for 10 All-America and 12 All-SEC picks in four seasons in Baton Rouge.

A foundation is in place for the Tigers to compete at the highest level of college soccer for years to come after welcoming three-straight recruiting classes to Baton Rouge for the 2012, 2013 and 2014 seasons that were all rated among the Top 15 nationally on National Signing Day.

The Tigers will line up with an international flair in 2015 as this year's squad features 12 players with international experience as products of the Women's National Team systems in Canada, Colombia, England, Mexico, New Zealand, Panama and the United States.

"There's no doubt that recruiting is the lifeblood of any program at this level, and we are certainly fortunate to have someone like Debbie leading our recruiting efforts," Lee said. "She is an outstanding evaluator of talent and has the ability to target the players we feel can thrive in our program both on and off the field. That's been a key in building the foundation we have now."

Hensley compiled a 60-52-9 record in six years at Western Carolina after starting the program from scratch prior to the 1999 season. She led the Catamounts to a 10-9-1 record and a Southern Conference Tournament appearance in her inaugural season and was named the SoCon Coach of the Year in 2001 after guiding the team to the Southern Conference regular season title with a 16-6 overall record and 8-2 mark in league play.

Hensley coached seven players to 11 All-Southern Conference honors in her time at Western Carolina, a total that includes three first-team selections. In addition to her duties as head coach of the program, Hensley also served as university's Assistant Athletics Director and Senior Woman Administrator.

Prior to her stint at WCU, Hensley spent three seasons as an assistant coach under Lee at Furman where she recruited eight players who earned all-conference accolades in their careers.

Along with her coaching achievements, Hensley garnered recognition during her athletic career as a soccer and softball standout at Georgia Southern where she was a three-time first-team All-SoCon selection and led the conference in scoring as both a junior and a senior.

Hensley was selected to play in the Umbro Select College All-Star Classic after being named an NSCAA Regional All-American and All-Region honoree in 1995, and she was named the Georgia Female College Athlete of the Year by the Georgia Hall of Fame the same year.

The two-sport standout was also a first-team all-conference selection in softball as she set the Georgia Southern career record for stolen bases and runs scored. She graduated with a bachelor's degree in education from Georgia Southern in 1996 and a master's degree in health and exercise science from Furman in 1998.

LSU Soccer head coach Brian Lee announced on July 31, 2014, the addition of William Carey University men's and women's assistant and goalkeepers coach Carl Goody to his staff as a volunteer assistant coach for the upcoming campaign. After serving one season as an assistant to Lee as the team's goalkeepers coach, Goody has been appointed a full-time member of the staff as an assistant coach ahead of the start of the 2015 season in August.

Among Goody's primary responsibilities with the Tigers will be molding a young defensive unit while coaching the team's goalkeepers and assisting with all other day-to-day duties with the program.

"Carl was the first name off the tongue of some of the best coaches in the country when I went on the search for a top-notch goalkeeper coach to join us last fall," Lee said of Goody joining the program last season. "He has proven in his time with us that he possesses all of the qualities needed to excel at this level, and we're excited that he will continue working with us as a full-time assistant this fall.

"His experience at William Carey with some outstanding teams and coaches, and his time with us last season shows that he is a perfect fit for our program and what we are striving to accomplish at LSU."

Goody served as an assistant and goalkeepers coach with both the men's and women's programs at William Carey University in Hattiesburg, Mississippi, for two seasons in 2012 and 2013.

As a member of the staff, the WCU women were the undefeated champions of the Southern States Athletic Conference in 2013, posting a perfect 11-0 record in SSAC play. The squad also advanced to the Sweet 16 of the NAIA National Tournament while wrapping up the season with an impressive 18-5 overall mark in 2013.

The WCU women were led by an outstanding defense that featured two-time First-Team All-SSAC and two-time NAIA All-American goalkeeper Linfah Jones. Goody also coached Jones to SSAC Freshman of the Year honors in 2012 and a pair of SSAC Defensive Player of the Week awards in his two seasons on staff at William Carey University.

The WCU men featured an All-SSAC goalkeeper of their own as Goody also coached Charlie Laridan to a Second-Team All-SSAC selection and a pair of SSAC Defensive Player of the Week awards during the 2013 season.

While working with the men's and women's programs at WCU, Goody also served as Director of Goalkeeping with the Hattiesburg Youth Soccer Association for two seasons.

An accomplished goalkeeper in his own right, Goody followed his All-American collegiate career at William Carey as a triallist with Doncaster Rovers formerly of the English Sky Bet Championship division and as a training member with DC United of Major League Soccer in 2012. He was also the team captain and Player of the Year with the Gulf Coast Texans of the National Premier Soccer League during their 2013 campaign.

Goody wrapped up his collegiate career as First-Team NAIA All-American and First-Team All-SSAC and SSAC All-Tournament Team selection during his senior season in 2011. He set WCU's single-season school record with 12 clean sheets while leading the squad to the NAIA Final Four in the NAIA National Tournament in 2011. It was a senior season highlighted by a streak of eight-straight clean sheets during his final season at WCU.

"I want to thank Coach (Brian) Lee for giving me the opportunity to coach at such a prestigious school like LSU," Goody said. "I'm honored to be a part of this soccer program and am looking forward to working with LSU's goalkeepers and competing at the highest level in the SEC and NCAA this fall."

Goody has earned two degrees from William Carey University with a Bachelor of Science in Health and Physical Education with a minor in business and a Master of Science in Counseling Psychology. In addition, he has a U.S. Soccer Federation "D" Certificate, National Soccer Coaches Association of America National Diploma and Advanced National Goalkeeping Diploma, and is also FA Level 1 certified.



CARL GOODY

FIRST SEASON

PLAYING AND COACHING EXPERIENCE

YEARS	CAPACITY	SCHOOL
2007-11	Player	William Carey
2012-13	Graduate Assistant Coach	William Carey
2014	Volunteer Assistant Coach	LSU
2015-present	Associate Coach	LSU

COACH LEE ON GOODY:

"Carl was the first name off the tongue of some of the best coaches in the country when I went on the search for a top-notch goalkeeper coach to join us last fall. He has proven in his time with us that he possesses all of the qualities needed to excel at this level, and we're excited that he will continue working with us as a full-time assistant this fall. His experience at William Carey with some outstanding teams and coaches, and his time with us last season shows that he is a perfect fit for our program and what we are striving to accomplish at LSU."





LAURA LAMBERTH
DIRECTOR OF SOCCER OPERATIONS
SECOND SEASON

Head coach Brian Lee and his staff announced the hiring of former East Tennessee State University graduate assistant women's coach Laura Lamberth as the LSU Soccer program's first full-time Director of Soccer Operations on Feb. 17, 2014, at the start of its spring training campaign. Lamberth now enters her second season with the program as the team's Director of Soccer Operations.

Lamberth joined the LSU Soccer program after serving two seasons as a Graduate Assistant Women's Soccer Coach at East Tennessee State in 2012 and 2013.

While serving as LSU's Director of Soccer Operations, Lamberth boasts an impressive background as a young coach as she was a coaching staff intern at Middle Tennessee State University in 2011 and head coach of the Under-10, Under-11 and Under-12 girls teams with the Murfreesboro Soccer Club from 2011-12.

"We received a tremendous amount of interest in the position from across the country. It was only after an exhaustive search that Laura emerged as the best candidate for our staff and our program," Lee said of Lamberth's hiring last year. "Laura had an outpouring of support from a number of coaches I have a great amount of respect for and have known for a long time.

"We're excited that she is a part of our LSU Soccer family as our first full-time director of Soccer Operations

and the impact she will have on our program in the future."

An experienced player in her own right, Lamberth was a four-year member of the women's program at Middle Tennessee State from 2008-11 where she helped lead the team to the Sun Belt Conference Tournament Championship and NCAA Tournament berth during the 2010 campaign. She was also honored for her academic performance while attending Middle Tennessee State as a member of the Chi Alpha Sigma Honor Society and a four-year member of the Sun Belt Commissioner's List from 2008-11.

Lamberth graduated from Middle Tennessee State in just three and a half years in December 2011 with her Bachelor of Science degree in health and human performance. She then maintained an impressive 4.0 grade-point average while graduating from East Tennessee State in December 2013 with a master's degree in kinesiology and sport studies with a concentration in sport management.

Following her playing career at Middle Tennessee State, Lamberth earned her U.S. Soccer Federation National "B" License and USSF National Goalkeeping License. She is also a certified member of CoachesNet and the National Soccer Coaches Association of America.

SUPPORT STAFF



Will Stafford
 Associate Communications Director



Jennifer Chow
 Assistant Marketing Director



Hannah Roudebush
 Graduate Assistant Athletic Trainer



Will Wright
 Strength & Conditioning Coach



Quinten Lynn
 Director of Sports Psychology



Lauren Reagan
 Director of Sports Nutrition



Lauren Silvio
 Assistant Director of Sports Nutrition



Carole Walker
 Academic Advisor



Spencer Farley
 Equipment Manager



Travis Curson
 Manager



Breck Robinson
 Manager



Robert Taboda
 Manager



**ALEX
ARLITT**
DEFENDER - 5-5 - SENIOR
HOUSTON, TEXAS
CLEAR LAKE HS

ARLITT'S CAREER HIGHS

Points: 5 vs. Louisiana-Monroe (Aug. 27, 2013)
Goals: 2 vs. Louisiana-Monroe (Aug. 27, 2013)
Assists: 2 at Alabama (Oct. 16, 2011)
Shots: 3, three times, last at Georgia (Sept. 30, 2012)
Shots on goal: 2, four times, last vs. Louisiana-Monroe (Aug. 27, 2013)

2014 SEC Academic Honor Roll
2013 College Sports Madness Second-Team All-SEC
2013 Capital One First-Team Academic All-District VI
2013 SEC Academic Honor Roll
2012 College Soccer360.com Primetime Performer (Oct. 23)
2012 LSWA First-Team All-Louisiana
2012 SEC Academic Honor Roll
2012 SEC Freshman Academic Honor Roll
2011 SEC All-Freshman Team
2011 LSWA Honorable Mention All-Louisiana

SENIOR SEASON (2014)

Appeared in four matches for the Tigers as a senior while battling an ankle injury throughout the 2014 season ... LSU's starting right back in each of the first two games of the season in a 2-0 shutout of Troy and a 6-2 win over Northwestern State ... Suffered a severe ankle injury in the first half against Northwestern State that kept her out of action for the next six matches ... Made her return off the bench in LSU's SEC opener at Missouri ... Returned to the starting lineup in LSU's non-conference finale at Marquette ... Missed the final 10 games during the 2014 season ... Applied for a medical redshirt to preserve her final season of eligibility while returning to the squad for the 2015 season ... Named to the College Sports Madness Preseason All-SEC Team as a second-team selection prior to the start of the 2014 season ... A member of the SEC Academic Honor Roll for the third-straight season ... Graduated from LSU in May 2015 with her undergraduate degree in accounting.

JUNIOR SEASON (2013)

Cracked LSU's starting 11 in all 20 matches during the 2013 season ... Honored by College Sports Madness as a Second-Team All-SEC performer following the season ... The anchor of LSU's defensive back line while playing as both a left back and central defender during her junior season ... Also moved into the attacking midfield when called upon ... Scored two goals and dished out three assists for seven points on the season ... Matched her career-high with three assists on the year ... Set a career single-game high with two goals and five points in LSU's 6-0 shutout of Louisiana-Monroe on Aug. 27 ... Scored back-to-back goals in the 17th and 21st minutes of the first half while also assisting Fernanda Pina's game-winning goal in the ninth minute against Louisiana-Monroe ... Also assisted goals in back-to-back games against No. 6-ranked BYU at home and Minnesota on the road during the non-conference season to wrap up her scoring for the season ... Attempted 10 shots with three shots on goal on the offensive end of the field ... Fired a season-high two shots four times in matches against Louisiana-Monroe, TCU, Minnesota and Stephen F. Austin during the non-conference season ... A standout defender who guided the Tigers to a 1.49 goals against average with six clean sheets on the year ... Featured in shutouts against Louisiana Tech (1-0), Louisiana-Monroe (6-0), TCU (0-0) and Missouri (1-0) at home; Rice (1-0) on the road and 13th-ranked Southern California (1-0) on a neutral field at the Minnesota Gold Classic ... Named to the SEC Academic Honor Roll for the second-straight season ... Also honored for her outstanding academic performance as a Capital One First-Team Academic All-District VI selection ... Earned her third varsity letter.

SOPHOMORE SEASON (2012)

One of only three Tigers to start all 21 matches for the squad during the 2012 season ... Arguably the most versatile member of the club as a standout on both the offensive and defensive ends of the field ... Cracked LSU's starting 11 as an attacking midfielder, defensive midfielder, right back and center back ... Wrapped up the season tied as the team's leading goal scorer with a career-high four goals on the campaign ... Also credited with one assist for nine points as the team's third-leading point scorer ... Scored three goals and one assist for seven points in 13 starts in SEC play ... Opened the season by scoring the game-winning Golden Goal in the 108th minute in a 1-0 double overtime victory over the Oklahoma Sooners in Norman, Oklahoma ... Matched her career single-game high with three points in a 3-2 come-from-behind victory over the Ole Miss Rebels in Oxford late in the regular season ... Scored LSU's first goal of the match in the 52nd minute and assisted the game-tying goal in the 59th minute to erase a 2-0 halftime deficit against the Rebels ... Also drew the penalty that Megan Kinneman converted in the 93rd minute of overtime to complete the comeback with a thrilling 3-2 victory in Oxford, Mississippi ... Instrumental in LSU's historic 3-1 victory at 16th-ranked Missouri in the inaugural match between the two clubs ... Honored as a CollegeSoccer360.com Primetime Performer with her effort in LSU's road sweep at Ole Miss and Missouri ... Also scored goals in a 2-2 draw at Georgia and a 3-2 overtime loss at 23rd-ranked Tennessee during the SEC season ... Attempted 20 shots with a total of 13 shots on goal on the season ... Named to the SEC Academic Honor Roll for the first time in her career ... Earned her second varsity letter.

FRESHMAN SEASON (2011)

An impact newcomer for the Tigers as one of SEC's 11 rookies earning a selection to the SEC All-Freshman Team ... Started all 22 matches for the Tigers during the 2011 season while playing as an attacking midfielder, defensive midfielder and right back ... Scored two goals and dished out three assists for seven points on the season ... Attempted 11 shots with five shots on goal on the offensive end of the field ... Scored her first career goal and recorded her first career assist to lead a 3-0 shutout of Louisiana-Lafayette during the non-conference season ... Scored the game-tying goal in a 1-1 draw with No. 13-ranked Pepperdine to highlight the grand-opening weekend at the new LSU Soccer Stadium ... Assisted both goals in a 2-0 shutout of SEC West rival Alabama on the road in Tuscaloosa ... Played an integral role in leading the Tigers to their fourth SEC West championship in five seasons with a 13-8-1 overall record and 8-3 mark with 24 points in league play ... Made her

first appearance at right back in an early-season non-conference match at Rice ... Helped lead LSU's defensive unit to eight shutouts and a 1.24 goals against average on the season ... Also recognized as an honorable mention All-Louisiana pick following the season by the Louisiana Sports Writers Association ... Honored for her academic performance following the season with a selection to the SEC Freshman Academic Honor Roll ... Earned her first varsity letter.

PRIOR TO LSU

One of the premier center midfielders in the country for the Class of 2011 ... A product of Clear Lake High School in Houston, Texas, under head coach Andy Gaworecki ... A two-time Class 5A all-state selection and two-time District 24-5A first-team all-district selection during her prep career in 2009 and 2010 ... Named MVP of her high school team both years ... A second-team all-district selection in 2008 ... Led the squad at Clear Lake High School to three-straight district championships from 2008-10 ... Also guided her high school team to back-to-back regional titles in 2008 and 2009 ... Also a two-time state championship semifinalist in 2008 and 2009 ... A member of the famed club program with the Challenge Soccer Club for six years from 2006-11 under the direction of head coach Pat O'Toole ... Served as the team captain for Challenge SC in 2008, 2009 and 2011 ... Competed with Challenge SC as part of the Elite Clubs National League from 2009-11 ... Helped lead Challenge SC to the U.S. Youth Soccer South Texas State Championship in 2009 ... Team was also a USYS Region III semifinalist in 2009 and South Texas State runner-up in 2010 ... A member of two South Texas State Classic League championship teams in 2009 and 2010 ... A veteran of such prestigious club tournaments as the ECNL National Championship, USYS National Cup, Disney Soccer Showcase, Las Vegas Shootout and Texas Shootout during the 2010 season ... A member of the South Texas State Olympic Development Program Team for three seasons from 2006-08.

PERSONAL

Full name is Alexis Elaine Arlitt ... Born on Aug. 25, 1993 ... Parents are Michael and Christine Arlitt ... Has an older brother, Ryan, and an older sister, Niki ... Sister was an All-Big 12 Conference soccer player at the University of Texas during her collegiate career ... Graduated in the top 20 percent of her senior class at Clear Lake High School ... Graduated from LSU in May 2015 with her degree in accounting ... Now pursuing her master of accounting.

ARLITT'S CAREER STATS

Year	GP/GS	Shots	SOG	Goals	Assists	Points	GWG
2011	22/22	11	5	2	3	7	0
2012	21/21	20	13	4	1	9	1
2013	20/20	10	3	2	3	7	0
2014	4/2	3	0	0	0	0	0
Total	67/65	44	21	8	7	23	1





LEXI GIBBS

FORWARD - 5-3 - SENIOR
PRAIRIEVILLE, LA.
DUTCHTOWN HS

GIBBS' CAREER HIGHS

Points: 5 vs. Northwestern State (Aug. 29, 2014)
Goals: 2 vs. Northwestern State (Aug. 29, 2014)
Assists: 1 vs. Northwestern State (Aug. 29, 2014)
Shots: 3 vs. Northwestern State (Aug. 29, 2014)
Shots on goal: 3 vs. Northwestern State (Aug. 29, 2014)

2014 SEC Academic Honor Roll

JUNIOR SEASON (2014)

Made a career-high 16 appearances in LSU's 20 matches during the 2014 season ... Led the Tigers to a 6-2 victory over in-state rival Northwestern State on Aug. 29 by scoring two goals and serving up one assist for five points in the match ... Marked her first career multi-goal game while scoring a career single-game high of five points against the Lady Demons ... Netted the game-winning goal in the 39th minute against Northwestern State for her first career match-winner ... Appeared eight times in Southeastern Conference play on the season ... Attempted nine shots with five shots on target during her junior season ... Posted a .222 shot percentage and .556 shots on goal percentage for the season ... Honored for her performance in the classroom with a selection to the SEC Academic Honor Roll for the first time in her collegiate career ... Earned her second varsity letter.

SOPHOMORE SEASON (2013)

Saw her first action with the Tigers while appearing in 12 matches with one start during the 2013 season ... Played primarily as a center forward during the 2013 season ... Scored her first career goal for the Tigers in the 37th minute in LSU's 6-0 shutout of Louisiana-Monroe at home on Aug. 27 ... Fired a season-high two shots in the match against Louisiana-Monroe ... Attempted four shots with two shots on goal on the season ... Cracked LSU's starting 11 for the first time in her collegiate career at 23rd-ranked Kentucky on Oct. 27 late in the regular season ... Also came off the bench for the squad in home matches with Louisiana Tech, BYU and Georgia and away matches at Minnesota, Stephen F. Austin, Rice, Arkansas, Alabama, Florida and Texas A&M ... Earned her first varsity letter.

REDSHIRT FRESHMAN SEASON (2012)

Did not compete for the Tigers during the 2012 season.

FRESHMAN SEASON (2011)

Received a redshirt during her true freshman season in 2011.

PRIOR TO LSU

The No. 1-ranked recruit in the state of Louisiana for the Class of 2011 ... Member of the Region III Olympic Development Program Team Player Pool in 2008 and 2010 ... Participated with the Louisiana State ODP Team for five seasons from 2006-10 ... A product of the program at Dutchtown High School under the direction of Anant Vyas ... A four-year letterwinner at forward who scored 159 goals and recorded 48 assists in four seasons at Dutchtown ... Set the Dutchtown High School goal-scoring record with 159 for her prep career ... Helped lead her high school team to the state quarterfinals in 2009 and 2010 ... Was a second-team all-state performer following her junior season in 2010 ... Named a first-team all-metro, all-parish and all-district selection in 2009 and 2010 ... Member of the freshman all-state team and a second-team all-district selection after her freshman season in 2008 ... A three-time all-district Offensive MVP from 2008-10 ... A three-time recipient of Dutchtown's annual Eagle Award presented to the team's top goal scorer ... Played club soccer for the Chicago Fire Juniors of Mississippi with head coach Kenny White ... A three-year veteran of the Baton Rouge Soccer Club from 2008-10 ... Helped lead BRSC to the Louisiana state semifinals in each of her three seasons with the club ... Earned experience competing against the best players in the country at such club tournaments as the Dallas Invitational, Las Vegas Showcase, Raleigh Shootout, Texas Shootout, Vulcan Cup and WAGS Tournament ... Also a standout on the track at Dutchtown High School ... A state runner-up as a member of Dutchtown's 4x400-meter relay team in 2010 ... Also earned fifth-place finishes at the 2010 state championships in the 400-meter dash and 4x200-meter relay ... Was crowned the District 6-5A champion in the 400-meter dash ... An all-district and all-state selection in the mile relay.

PERSONAL

Full name is Lexi Jordan Gibbs ... Born on Sept. 21, 1993 ... Parents are Dick Gibbs and Shelley Deutschmann ... Has seven siblings: Beth, Julie, Traci, Dickie, Dylan, Lance and Troy ... Member of the Dutchtown High School homecoming court during her senior year ... Father played football at Nicholls State University ... Served as the Senior Class Reporter for Student Council ... Was an active member of Student Council, Fellowship of Christian Athletes, Interact Club, Beta Club, Thespian Society and the Poetry Club during her prep career ... Majoring in interdisciplinary studies.

GIBBS' CAREER STATS

Year	GP/GS	Shots	SOG	Goals	Assists	Points	GWG
2011	0/0	0	0	0	0	0	0
2012	0/0	0	0	0	0	0	0
2013	12/1	4	2	1	0	2	0
2014	16/0	9	5	2	1	5	1
Total	28/1	13	7	3	1	7	1





NATALIA GOMEZ-JUNCO

MIDFIELDER - 5-3 - SENIOR
MONTERREY, MEXICO
PREPA TEC/MEMPHIS

GOMEZ-JUNCO'S CAREER HIGHS

Points: 6 vs. Tulsa (Oct. 9, 2011)
Goals: 3 vs. Tulsa (Oct. 9, 2011)
Assists: 1, six times, last at Marquette (Sept. 21, 2014)
Shots: 10 vs. Stephen F. Austin (Sept. 28, 2014)
Shots on goal: 4, twice, last vs. Stephen F. Austin (Sept. 28, 2014)

2014 SEC Academic Honor Roll
 2014 Mexican Women's National Team
 2013 Mexican Women's National Team
 2011 Conference USA All-Freshman Team

REDSHIRT JUNIOR SEASON (2014)

Started all 20 matches in midfield in her debut season with the Tigers in 2014 ... Scored four goals and served up four assists for 12 points to finish the season as the team's third-leading scorer ... Made her much-anticipated debut for the Tigers in LSU's season opener against the Troy Trojans on Aug. 22 ... On target in each of her first two appearances to start the season, opening her account in the 59th minute in LSU's 2-0 shutout of Troy and scoring a free kick in the fourth minute in a 6-2 win over Northwestern State on Aug. 29 ... Assisted Lexi Gibbs' game-winning goal in the 39th minute against Northwestern State for a season-high three points in the match ... Also assisted Emma Fletcher's game-winning goal in the 79th minute in LSU's 4-3 win at BYU on Sept. 11 ... Served up two other assists during the non-conference season in a 3-0 home victory over Nicholls and a 2-1 road defeat at Marquette ... Scored two goals for four points during the SEC season ... Sealed LSU's 2-0 victory at Mississippi State by scoring the second goal of the match in the 48th minute of play ... Scored the team's second goal in the 58th minute in a home match against Alabama ... Attempted 64 shots with 24 shots on target for a .375 shots on goal percentage on the season ... Recognized for her academic performance with a selection to the SEC Academic Honor Roll ... Earned her first varsity letter with the Tigers.

JUNIOR SEASON (2013)

Did not compete for the Tigers in 2013 ... Received a redshirt after transferring to LSU from the University of Memphis ... Received an invitation to train with the Mexican Women's National Team during the 2014 spring season ahead of the collegiate season.

PRIOR TO LSU

One of the elite performers in Conference USA during her two-year stint at the University of Memphis in 2011 and 2012 ... Scored 10 goals and dished out two assists for 22 points at Memphis ... Named to the Conference USA All-Freshman Team in 2011 after scoring eight goals and 17 points as Memphis' second-leading goal scorer ... Played in all 24 matches while making 10 starts for a Memphis team that finished the 2011 season with a 22-1-1 mark ... Became the first Memphis player since 2007 to score a hat trick with three goals in a 4-0 victory over Tulsa during the 2011 regular season ... Also scored the Golden Goal in a 2-1 overtime victory over Tulsa in the first round of the 2011 Conference USA Tournament ... Scored goals in matches against Central Florida, Charlotte, Samford and Vanderbilt during the 2011 regular season ... Recorded her first assist in a 7-0 shutout of Tennessee-Martin in the first round of the 2011 NCAA Division I Women's Soccer Tournament ... Followed her rookie season by scoring two goals and five points as a sophomore in 2012 ... A veteran of the Mexican Women's National Team system ... Earned her first and second career international caps as a member of the senior Mexican Women's National Team at the 2013 Algarve Cup held in Algarve, Portugal ... Earned a start in Mexico's midfield against Wales before coming off the bench in the second half against Portugal in group play at the 2013 Algarve Cup ... Owns the distinction as LSU's first footballer to earn an international cap at the senior level after being called up to Mexico's full national team for the first time ... Made seven appearances with Mexico's Under-20 squad at the FIFA U-20 Women's World Cup in 2010 and 2012 ... Scored two international goals for Mexico at the FIFA U-20 Women's World Cup ... Scored the only goal for Mexico in a 3-1 defeat to South Korea in the quarterfinal round at the 2010 FIFA U-20 Women's World Cup held in Germany ... Scored the second goal in a 4-0 rout of New Zealand in the group stage as she helped Mexico advance to the quarterfinal round once again at the 2012 FIFA U-20 Women's World Cup in Japan ... Mexico's top goal scorer with six goals in its World Cup qualifier at the Confederation of North, Central American & Caribbean Association Football (CONCACAF) Qualification Tournament held in Panama ... Played club soccer with the Nuevo Leon state team, guiding the club to a pair of national championships in 2008 and 2010 and a pair of third-place finishes nationally in 2007 and 2009 ... Also a standout on her high school team at Prepa Tec in her hometown of Monterrey, Mexico ... Guided her high school team to a first-place finish in the national tournament of private high schools in 2009 as she was named the Most Valuable Player.

PERSONAL

Full name is Natalia Ines Gomez-Junco Esteva ... Born on Oct. 9, 1992, in Mexico City ... Has lived most of her life in Monterrey, Mexico ... Parents are Bernardo Gomez-Junco and Veronica Esteva ... Has one older sister, Veronica ... A standout in the classroom during her prep career at Prepa Tec in Monterrey ... Maintained a perfect 4.0 grade-point average during her high school tenure ... Majoring in civil engineering.

GOMEZ-JUNCO'S CAREER STATS

Year	GP/GS	Shots	SOG	Goals	Assists	Points	GWG
2011	24/10	66	28	8	1	17	2
2012	14/11	34	10	2	1	5	0
2013	- Did Not Compete -						
2014	20/20	64	24	4	4	12	0
Total	58/41	164	62	14	6	34	2





HEATHER
MAGEE
MIDFIELDER- 5-7 - SENIOR
COLLEYVILLE, TEXAS
GRAPEVINE HS

MAGEE' CAREER HIGHS

Points: 2, four times, last vs. Missouri (Oct. 11, 2013)
Goals: 1, six times, last vs. Missouri (Oct. 11, 2013)
Assists: 1, three times, last at Rice (Sept. 15, 2013)
Shots: 3, twice, last vs. Vanderbilt (Oct. 7, 2012)
Shots on goal: 3 at Georgia (Sept. 30, 2012)

2014 SEC Academic Honor Roll
2013 SEC Academic Honor Roll
2012 SEC First-Year Academic Honor Roll

JUNIOR SEASON (2014)

Appeared in 19 matches with six starts during her junior season with the Tigers in 2014 ... Played primarily on the right wing and in the defensive midfield in LSU's formation ... Forced to miss LSU's season opener against Troy with an ankle injury suffered in preseason training ... Cracked the starting 11 in each of the team's next four matches to open the season at home against Northwestern State, Rice and Nicholls and on the road at TCU ... Only shot on the season was on target at TCU ... Also earned a start in the team's non-conference finale at Marquette and in SEC play against Arkansas ... Appeared in all 11 matches during the Southeastern Conference season in 2014 ... Earned her third varsity letter.

SOPOMORE SEASON (2013)

Cracked LSU's starting 11 as a defensive midfielder in each of the team's 20 matches during the 2013 season ... Scored two goals and dished out two assists for six points on the season ... Set career highs with her two assists and six points on the season ... Also matched her career high with two goals scored ... Scored the game-winning goal in the 49th minute of LSU's 1-0 shutout of Missouri at home on Oct. 11 to extend the team's school-record unbeaten streak to six games to start SEC play with a 5-0-1 mark through its first six league matches ... Also opened the scoring with the first goal of the match in the 27th minute in LSU's 2-1 overtime win at Vanderbilt on Sept. 21 in its SEC opener ... Assisted Alex Ramsey's game-winning goal in a 1-0 shutout at Rice on Sept. 15 in LSU's non-conference finale ... Also recorded an assist in a 6-0 home win over Louisiana-Monroe ... Attempted 15 shots with eight shots on goal for the year ... A defensive midfielder by trade who helped the Tigers post a 1.49 goals against average on the season ... Named to the SEC Academic Honor Roll following the season ... Earned her second varsity letter.

FRESHMAN SEASON (2012)

Started all 20 matches in which she played during her true freshman season in 2012 ... Started 12 of LSU's 13 matches in SEC play ... Played as both a forward and wing midfielder as one of the premier freshmen in the SEC ... Scored two goals and recorded one assist for five points on the campaign ... Showed her ability as a scoring threat from distance throughout the season ... Both goals proved to be game-winners in a 2-0 shutout of Houston on Aug. 30 and a 2-1 victory over Memphis on Sept. 10 during the non-conference season ... Found the back of the net for the first time in her collegiate career on a 20-yard strike in the fourth minute against the Cougars ... Also scored the game-winning goal against Memphis on a shot from outside the penalty area in the 61st minute ... Assisted Fernanda Pina's game-winning goal in a 2-1 victory over Stephen F. Austin on an end-line cross from near the left corner flag ... Attempted 20 shots with 13 shots on goal on the offensive end ... Recorded a team-leading shots on goal percentage of .650 among players with at least 20 shots on the season ... Honored for her academic performance as an LSU Student-Athlete of the Month for September ... Honored for her academic performance with a selection to the SEC First-Year Academic Honor Roll following the 2013 spring semester ... Earned her first varsity letter.

PRIOR TO LSU

One of the nation's elite prospects as an attacking midfielder for the Class of 2012 ... A four-star recruit and the No. 31-ranked prospect nationally for the Class of 2012 by TopDrawerSoccer.com ... Picked as the No. 39-ranked recruit nationally in the ESPNHS 150 ... Also selected as one of the 2012 Midfielders to Watch nationally by ESPN for the 2012 signing class ... Ranked among the Top 5 recruits in Texas by TopDrawerSoccer.com and ESPN as a high school senior ... Competed as a member of the Under-17 U.S. Women's National Team player pool in 2009 ... Earned an invitation to the U-17 U.S. Women's National Team training camp held in Pearl River, New York, in June 2009 ... A three-year veteran of the Region III Olympic Development Program Team from 2009-11 ... Earned international experience as a member of the Region III ODP Team with trips to Portugal in 2009 and Costa Rica in 2010 ... Competed with the Region III ODP Team at the prestigious Thanksgiving Interregional Tournament in 2009 and 2010 ... Also served as a member of the Region III North Texas ODP Team for three seasons from 2009-11 ... A product of the '94 Solar-Chelsea Soccer Club under the direction of head coach Adrian Solca ... Guided her club to a U.S. Youth Soccer U-16 National Championship during the 2010 season ... Scored the winning goal in the 62nd minute in a 1-0 victory over the Colorado Rush to propel Solar-Chelsea SC to the USYS National Championship final en route to the team title in 2010 ... Also led the Solar-Chelsea SC to back-to-back Disney Showcase titles at the U-15 level in 2009 and U-16 level in 2010 ... Assisted the game-winning goal in a 3-2 win over NSA Soccer Club in the 2010 Disney Showcase final ... Helped '94 Solar-Chelsea SC advance to the Elite Clubs National League Final Four in the U-17 division in 2011 ... Member of the Solar-Chelsea SC squad that captured the North Texas State Cup U-15 Championship in 2008 ... Was the catalyst in the club's victory at the 2008 North Texas State Cup Finals by scoring a pair of breakaway goals in the opening six minutes of the match and assisting

the game-winning goal in overtime to lead Solar-Chelsea SC to a 3-2 win over rival Sting Soccer Club ... Also guided the club to four North Texas State Cup Finals in 2007, 2009, 2010 and 2011 ... Perhaps the most decorated player in the history of the Grapevine High School program under the direction of head coach Ryan Davis ... Elected team captain for the 2012 season ... Selected by the Dallas Morning News among the "DFW Top Ten Players to Watch" for three seasons from 2010-12 ... A three-time Fort Worth Star-Telegram First-Team All-District 5-5A selection from 2009-11 ... Selected Grapevine High School Team Most Valuable Player for the 2009-10 and 2010-11 seasons ... A catalyst in Grapevine's run to the Texas Class 5A Regional Championship Game in 2011 ... Scored the game-winning goal for Grapevine on a PK to secure an upset win over national No. 3-ranked Coppell High School in its 2011 playoff run ... Was also a decorated track star at Cross Timbers Middle School while competing in the 400 meters, 800 meters and triple jump.

PERSONAL

Full name is Heather Alice Magee ... Born on Sept. 12, 1993 ... Parents are Steven and Gretchen Magee ... Sister, Kelsey, is a 2011 graduate of the University of Florida ... Majoring in marketing.

MAGEE'S CAREER STATS

Year	GP/GS	Shots	SOG	Goals	Assists	Points	GWG
2012	20/20	20	13	2	1	5	2
2013	20/20	15	8	2	2	6	1
2014	19/6	1	1	0	0	0	0
Total	59/46	36	22	4	3	11	3



Player Profiles



EMMA MECKFESSEL

DEFENDER - 5-10 - SENIOR
POINT REYES STATION, CALIF.
SIR FRANCIS DRAKE HS
CITY COLLEGE OF SAN FRANCISCO

JUNIOR SEASON (2014)

Featured in five matches as a reserve defender during her first season with the program in 2014 ... Debuted for the Tigers in the team's 2-0 season-opening victory over Troy on Aug. 22 ... Also featured in two other home victories during the non-conference season in a 6-2 win over Northwestern State on Aug. 29 and a 3-0 shutout of Nicholls on Sept. 2 ... Saw action in LSU's non-conference finale at Marquette on Sept. 21 ... Also made one appearance in SEC play against No. 6-ranked Texas A&M in LSU's conference home opener on Sept. 26 ... Earned her first varsity letter with the Tigers.

PRIOR TO LSU

Transferred to LSU after a two-year stint at the City College of San Francisco where she was a standout defender with the Rams ... Helped CCSF post a 17-2-2 mark while earning second-team all-conference honors during her freshman season in 2012 ... Assisted two goals from her defender position as a rookie in 2012 ... Recorded her first career assist in a 1-1 draw at Foothill College on Oct. 12 and her second in a 10-0 blanking of Canada College on Oct. 26 during the 2012 season ... Member of the CCSF squad that advanced to the third round of the California Community Colleges Commission on Athletics Women's North Regional Playoffs in 2012 ... Served as the CCSF team captain during her sophomore season in 2013 ... Only played in five matches during the 2013 season after suffering a season-ending knee injury early in the campaign ... CCSF advanced all the way to the COA Women's State Semifinals in the postseason to cap an outstanding 19-3-2 campaign in 2013 ... Recorded one assist during the 2013 season ... Ended her two-year career at the City College of San Francisco with three assists and three points ... Coached at CCSF by Gabriel Saucedo ... Attended UC-Davis before her time at City College of San Francisco ... A standout performer during her four-year prep career at Sir Francis Drake High School in San Anselmo, California ... Earned a pair of Second-Team All-Marin County Athletic League selections as a junior in 2010 and as a senior in 2011 ... Served as a team captain during both her junior and senior seasons at Sir Francis Drake High School ... Played summer soccer with North Bay Wave FC of the Women's Premier Soccer League for three years in high school and while at City College of San Francisco from 2011-13.

PERSONAL

Full name is Emma Christy Meckfessel ... Born on Feb. 1, 1993 ... Parents are Thomas Meckfessel and Elizabeth Galbreath ... Has a younger sister, Isabelle (Izzy) ... Grandfather played rugby at the University of California-Berkley ... Was an honor student during her prep career at Sir Francis Drake High School while maintaining a 3.8 cumulative grade-point average ... California Scholarship Federation honoree ... Was also an AP Scholar and member of the Drake Honor Crew ... Named to the dean's list during her time at City College of San Francisco ... Majoring in kinesiology with a concentration in sports studies.

MECKFESSEL'S CAREER STATS

Year	GP/GS	Shots	SOG	Goals	Assists	Points	GWG
2014	5/0	0	0	0	0	0	0
Total	5/0	0	0	0	0	0	0





FERNANDA
PIÑA
MIDFIELDER - 5-5 - SENIOR
PUEBLA, MEXICO
COLEGIO DEL BOSQUE

PIÑA'S CAREER HIGHS

Points: 4 vs. Louisiana-Monroe (Aug. 27, 2013)

Goals: 2 vs. Louisiana-Monroe (Aug. 27, 2013)

Assists: 1, seven times, last vs. Northwestern State (Aug. 29, 2014)

Shots: 5 vs. Rice (Aug. 24, 2012)

Shots on goal: 3, three times, last vs. Nicholls State (Sept. 2, 2014)

2014 Mexican Women's National Team Player Pool
2014 SEC Academic Honor Roll
2013 College Sports Madness Second-Team All-SEC
2013 SEC Academic Honor Roll
2012 U-20 Mexican Women's National Team
2012 LSWA Honorable Mention All-Louisiana
2012 SEC First-Year Academic Honor Roll

JUNIOR SEASON (2014)

Appeared in all 20 matches while making 10 starts for the Tigers during her junior season in 2014 ... Scored two goals and dished out two assists for six points on the campaign ... Opened her account by scoring the game-winning goal in the eighth minute of play in LSU's 3-0 shutout of Nicholls on Sept. 2 ... Drew the Tigers level at 1-1 with No. 6-ranked Texas A&M while scoring the equalizer in the third minute of play just 29 seconds after the Aggies grabbed an early lead ... Assisted goals in each of the team's first two matches to open the season ... Assisted Jorian Baucom's game-winning goal just 48 seconds into LSU's season-opening 2-0 win over Troy on Aug. 22 ... Created the fastest goal to open a season in the history of the LSU Soccer program ... Assisted Summer Clarke's goal in the sixth minute of play in a 6-2 home win over Northwestern State ... Started matches against Troy, Northwestern State, Rice, Nicholls, Stephen F. Austin, BYU and Marquette during the non-conference season and Missouri, Texas A&M and Arkansas in SEC play in 2014 ... Attempted 12 shots with four shots on target for a .333 shots on goal average on the season ... Matched season highs with three shots against both Nicholls and Stephen F. Austin ... All three shots against Nicholls were on target ... A second-team selection to the College Sports Madness Preseason All-SEC Teams released prior to the start of the 2014 season ... Honored for her academic effort once again as a member of the SEC Academic Honor Roll for the second season in a row ... Earned her third varsity letter with the Tigers.

SOPHOMORE SEASON (2013)

Honored as a Second-Team All-SEC selection by College Sports Madness following the 2013 season ... Appeared in all 20 matches with 15 starts during her sophomore season with the Tigers in 2013 ... Wrapped up the season as the team's second-leading goal scorer while matching her career-high with four goals on the campaign ... Also made one assist while scoring nine points as the team's third-leading point scorer on the season ... Recorded her first multi-goal game with two goals in LSU's 6-0 win against Louisiana-Monroe, including the game-winner in the ninth minute of play ... Also scored the game-winning Golden Goal in the 95th minute of LSU's 2-1 overtime win at Vanderbilt in its SEC opener on Sept. 21 ... Opened the scoring against No. 6-ranked BYU with the first goal of the match in the 21st minute before the Tigers fell 4-2 at the final whistle ... Assisted Jodi Calloway's late goal in a 2-1 home defeat to Georgia late in the regular season ... Attempted 26 shots with 13 shots on goal on the season for a .500 shots on goal percentage ... Named to the SEC Academic Honor Roll following the season ... Received an invitation to train with the senior Mexican Women's National Team for the first time in her playing career during the 2014 spring season ... Trained with the senior Mexican Women's National Team during the 2014 spring season ahead of the start of the collegiate season ... Earned her second varsity letter.

FRESHMAN SEASON (2012)

Tied as the team's leading goal scorer and point scorer as one of the SEC's elite freshmen during her rookie season ... Led the Tigers by scoring four goals and 12 points on the 2012 campaign ... Also dished out four assists in her first collegiate season ... Started 12 of 21 matches as both a forward and wing midfielder ... Cracked LSU's starting 11 in six of 13 SEC matches during the regular season, scoring three goals and dishing out one assist for seven points against league opponents ... Scored a pair of game-winning goals in the 78th minute in a 2-1 victory over Stephen F. Austin and 86th minute in a 3-2 victory over Arkansas in LSU's regular-season finale at the LSU Soccer Stadium ... Goal against Stephen F. Austin was the first of her collegiate career ... Also scored goals in a 3-1 home loss to Auburn and 3-2 overtime defeat at 23rd-ranked Tennessee in SEC play ... Assisted a pair of game-winning goals by Heather Magee in a 2-0 shutout of Houston and by Colby Maffei in a 3-1 victory over 16th-ranked Missouri during the regular season ... Also credited with assists in a 2-1 victory over Memphis and 1-1 draw with Rice in a pair of matches played at the LSU Soccer Stadium ... Attempted 34 total shots with 18 shots on goal on the offensive end for a shot percentage of .118 and shots on goal percentage of .529 ... Received an honorable mention selection to the All-Louisiana team by the Louisiana Sports Writers Association following the 2012 season ... Honored for her academic performance with a selection to the SEC First-Year Academic Honor Roll following the 2013 spring semester ... Earned her first varsity letter.

PRIOR TO LSU

One of the most dynamic attacking players in North America to join the NCAA Division I ranks in 2012 ... Competed as a member of the Under-20 Mexican Women's National Team in 2012 ... Coached by Roberto Medina with the U-20 Mexican Women's National Team ... Helped lead Mexico to a third-place finish at the 2012 Confederation of North, Central American and Caribbean Association Football (CONCACAF) U-20 Women's Championships in Panama ... Made three appearances for Mexico during the 2012 CONCACAF U-20 Women's Championships ... Came off the bench in matches against Jamaica and Canada before earning a start in a semifinal match against the United States ... Earned the

right to represent Mexico at the 2012 FIFA U-20 Women's World Cup held in Japan after scoring a 5-0 win over Panama in the third-place game at the CONCACAF U-20 Women's Championships ... A veteran of the U-17 Mexican Women's National Team that competed at the 2010 FIFA U-17 Women's World Cup in Trinidad & Tobago ... Scored two goals for Mexico while making two starts in group play at the 2010 FIFA U-17 Women's World Cup ... Scored the fourth goal of the match in the 77th minute in a 4-0 victory over South Africa ... Also assisted on Mexico's second goal of the match on an end-line cross to Andrea Sanchez in the 52nd minute to push the score to 2-0 ... Scored Mexico's only goal of the match in a 4-1 defeat at the hands of South Korea when she tied the score at 1-1 in the 37th minute ... Her goal against South Korea was named by FIFA as one of the Top 10 goals scored during the 2010 FIFA U-17 Women's World Cup ... Helped guide the U-17 Mexican Women's National Team to an appearance at the 2010 FIFA U-17 Women's World Cup with a second-place finish at the CONCACAF U-17 Women's Championships in Costa Rica ... Came off the bench to score Mexico's fifth goal of the match in the 84th minute in a 6-0 win over Panama in round-robin play at the CONCACAF U-17 Women's Championships ... Earned a start in each of Mexico's matches in a 3-1 win over Costa Rica in the semifinal and a 1-0 defeat to Canada in the final at the 2010 CONCACAF U-17 Women's Championships ... Debuted with the U-17 Mexican Women's National Team on Nov. 28, 2009 ... Helped Mexico take first place in a Four Nations Tournament held in Trinidad & Tobago prior to the 2010 FIFA U-17 Women's World Cup ... Scored a goal against Canada in the Four Nations Tournament in Trinidad & Tobago in 2010 ... Played club soccer for the University Tecnológico de Monterrey under the direction of head coach Alejandro Frias ... Led University Tecnológico de Monterrey to first-place team finishes at both the 2009 Fair Play Championship and 2010 Torneo de la Amistad ... Guided the club to a second-place team finish at the 2010 Torneo Apertura while being recognized as the best goal scorer in the tournament.

PERSONAL

Full name is María Fernanda Piña Gomez ... Born on Dec. 17, 1993 ... Parents Armando Piña and Consuelo Gomez ... Has one older sister named Consuelo Piña ... Maintained a sparkling 3.6 cumulative grade-point average during her prep career ... Majoring in studio art with a concentration in photography.

PIÑA'S CAREER STATS

Year	GP/GS	Shots	SOG	Goals	Assists	Points	GWG
2012	21/12	34	18	4	4	12	2
2013	20/15	26	13	4	1	9	2
2014	20/10	12	4	2	2	6	1
Total	61/37	72	35	10	7	27	5





CATALINA RUBIANO

GOALKEEPER - 5-8 - SENIOR
NEW ORLEANS, LA.
ST. MARY'S DOMINICAN HS

RUBIANO'S CAREER HIGHS

Saves: 7 vs. Kentucky (Oct. 24, 2014)

Shots faced: 24 at Georgia (Oct. 19, 2014)

2014 Colombian Women's National Team Player Pool
2014 SEC Academic Honor Roll
2014 SEC Community Service Team

JUNIOR SEASON (2014)

Debuted in goal for the Tigers while coming off the bench in the second half against No. 6-ranked Texas A&M in SEC play on Sept. 26 ... Started each of the team's final six matches to wrap up the 2014 season ... Cracked LSU's starting 11 in home matches against Alabama, Kentucky, Florida and Auburn and road matches at Tennessee and Georgia in SEC play ... Played nearly 493 minutes in goal in her seven appearances on the season ... Made 29 saves while surrendering 13 goals to LSU's opponents on 101 shots faced for the year ... Posted a .690 save percentage on the season ... Finished her junior season with a 2.37 goals against average in nearly 493 minutes of action ... Leader of the program's community service efforts while being named a member of the 2014 SEC Community Service Team for women's soccer ... Also recognized for her academic performance as a member of the SEC Academic Honor Roll for the first time in her collegiate career ... Earned her first varsity letter with the Tigers.

SOPHOMORE SEASON (2013)

Did not make an appearance for the Tigers in her first season with the program in 2013 ... Called into international duty with the Colombian Women's National Team for a national training camp in Colombia's capital city of Bogota in July 2014 ... Part of Colombia's player pool used in selection for the 2014 South American Women's Football Championship, or Copa America.

PRIOR TO LSU

A product of St. Mary's Dominican High School in New Orleans under the direction of head coach Al Silvas, who was a Louisiana and Region Coach of the Year by the National Soccer Coaches Association of America ... A three-year varsity letterwinner from 2009-11 ... Guided her high school team to the Louisiana High School Athletics Association Division I state championship during her senior year in 2011 ... Honored with first-team all-district and all-state honors as the top goalkeeper in the state of Louisiana during the 2011 season ... Played club soccer with the Carrollton Soccer Association, which is now the Chicago Fire Juniors of Louisiana, for 10 years at the youth level ... Coached at the club level by Louie Smotherman ... Played in the AAU Junior Olympics Indoor Soccer Tournament in 2007, winning a gold medal in her age group ... Joined the LSU Soccer program prior to her sophomore season in 2013 ... Attended two other schools prior to joining the LSU Soccer program, but did not play soccer at the collegiate level ... Attended the University of Hawaii for an exchange semester and the University of New Orleans before pursuing a soccer career at LSU.

PERSONAL

Born on April 19, 1993 ... Parents are Andres and Debbie Rubiano ... Has one younger sister, Hannah ... Graduated with honors from St. Mary's Dominican High School in New Orleans ... Graduated from high school cum laude with a 3.6 cumulative grade-point average ... Many family members have attended LSU ... Has an uncle who played college golf at Western Michigan University ... Majoring in sociology.

RUBIANO'S CAREER STATS

Year	GP/GS	Min.	Saves	GA	GAA	ShO	Record
2014	7/6	492:40	29	13	2.37	0	0-6-0
Total	7/6	492:40	29	13	2.37	0	0-6-0





GRACIE CAMPBELL

DEFENDER - 5-6 - JUNIOR
DENHAM SPRINGS, LA.
HOMESCHOOLED

CAMPBELL'S CAREER HIGHS

Points: 1, twice, last vs. Troy (Aug. 22, 2014)

Goals: None

Assists: 1, twice, last vs. Troy (Aug. 22, 2014)

Shots: None

Shots on goal: None

2014 SEC Academic Honor Roll

2013 SEC Academic Honor Roll

SOPHOMORE SEASON (2014)

Earned her place in the squad as a part-time starter at left back while making 19 appearances with nine starts as a sophomore in 2014 ... Appeared in all 11 matches with six starts in SEC play ... Kicked off the season by assisting Jorian Baucom's game-winning goal just 48 seconds into the season-opening match in LSU's 2-0 victory over Troy on Aug. 22 ... Scored one point on the season with her only assist of the campaign ... Part of an LSU defensive unit that ended the season with a 1.76 goals against average while conceding 36 goals in 20 matches on the year ... Helped the Tigers pitch four shutouts on the year against Troy, Nicholls and Stephen F. Austin during the non-conference season and Mississippi State in SEC play ... Recognized for her academic performance as a member of the SEC Academic Honor Roll for the second year in a row ... Earned her second varsity letter.

REDSHIRT FRESHMAN SEASON (2013)

Made 20 appearances with 13 starts in her debut season with the Tigers in 2013 ... Saw action as a defensive midfielder, central defender and left back during the 2013 season ... Helped lead a defensive unit that finished the season with a 1.49 goals against average while conceding 31 goals to LSU's opponents during the 2013 season ... Featured in each of LSU's six shutouts on the season ... Cracked the starting 11 in a trio of 1-0 shutouts against Missouri at home, Rice on the road and 13th-ranked Southern California on a neutral field at the Minnesota Gold Classic ... Also came off the bench to help the Tigers post three-straight clean sheets against Louisiana Tech (1-0), Louisiana-Monroe (6-0) and TCU (0-0) at home to open the season ... Assisted a goal for the first time in her collegiate career in LSU's 2-1 overtime win at Vanderbilt in the team's SEC opener on Sept. 21 ... Assisted Heather Magee's goal on a corner kick in the 27th minute to open the up scoring against the Commodores ... Did not attempt a shot on the season while taking on a more defensive role ... Named to the SEC Academic Honor Roll following the season ... Earned her first varsity letter.

PRIOR TO LSU

A standout club player in the state of Louisiana during her prep career ... Played for such club programs as the Baton Rouge Soccer Club from 2005-10, Chicago Fire Juniors of Mississippi in 2011 and Mandeville Soccer Club in 2012 ... Coached at BRSC by Gary Buete, Willie Davis and Marvin Smith ... Helped guide BRSC to Louisiana club state championships in her age group in 2005 and 2006 and state runner-up finishes in 2008 and 2009 ... Member of the Chicago Fire Juniors of Mississippi squad under the direction of Kenny White that won the Mississippi club state championship in her age group in 2011 ... Wrapped up her club career by guiding MSC under the direction of Javier Airado to the Louisiana club state title in her age group in 2012 ... While homeschooled, played high school soccer as a member of the Christian School Athletic Association League in Baton Rouge ... A first-team all-state selection in 2011 and 2012 ... Named the Most Valuable Player of her high school team and homeschool league as a senior in 2012 ... A member of the Louisiana State Olympic Development Program system in 2006.

PERSONAL

Full name is Gracie Nicole Campbell ... Born on March 2, 1994 ... Parents are Eric and Patti Campbell ... Has three brothers named Andrew, Timothy and Nicholas ... Also has two sisters named Callie and Sarah ... Both parents attended LSU ... Brother, Andrew, is also currently enrolled as a student at LSU ... Majoring in kinesiology with a concentration in sports studies.

CAMPBELL'S CAREER STATS

Year	GP/GS	Shots	SOG	Goals	Assists	Points	GWG
2013	20/13	0	0	0	1	1	0
2014	19/9	0	0	0	1	1	0
Total	39/22	0	0	0	2	2	0





SUMMER CLARKE

FORWARD - 5-7 - JUNIOR
RICHMOND, BRITISH COLUMBIA, CANADA
R.C. PALMER SECONDARY SCHOOL

CLARKE'S CAREER HIGHS

Points: 6 at Arkansas (Oct. 4, 2013)
Goals: 3 at Arkansas (Oct. 4, 2013)
Assists: 1, seven times, last vs. Alabama (Oct. 9, 2014)
Shots: 8 vs. Louisiana Tech (Aug. 23, 2013)
Shots on goal: 4 at Arkansas (Oct. 4, 2013)

2014 SEC Academic Honor Roll
 2013 Soccer America Second-Team All-Freshman
 2013 TopDrawerSoccer.com Freshman Best XI Second Team
 2013 Second-Team All-SEC
 2013 College Sports Madness First-Team All-SEC
 2013 SEC All-Freshman Team
 2013 NSCAA Third-Team All-South Region
 2013 SEC Offensive Player of the Week (Oct. 7)
 2013 TopDrawerSoccer.com National Player of the Week (Oct. 8)
 2013 TopDrawerSoccer.com Women's College Team of the Week (Oct. 8)
 2013 CollegeSoccer360.com Primetime Performer of the Week (Oct. 9)
 2013 TopDrawerSoccer.com Top 100 Freshmen (13)
 2013 LSWA First-Team All-Louisiana
 2013 SEC First-Year Academic Honor Roll

SOPHOMORE SEASON (2014)

Followed her breakout freshman season as one of the most prolific strikers in the Southeastern Conference during her sophomore season in 2014 ... Started all 20 matches for the Tigers while leading the team's front line ... LSU's second-leading scorer during the campaign while scoring seven goals and a team-leading four assists for 18 points in her 20 appearances ... Scored two goals and dished out two assists for six points in 11 starts in SEC play ... Scored the game-winning goal in the 23rd minute of LSU's 2-0 shutout at Mississippi State for its first SEC victory of the season ... Also found the scoresheet in the 75th minute of a 3-3 home draw with Arkansas in conference play ... Bagged a brace in LSU's 6-2 victory over in-state rival Northwestern State during the non-conference season ... Two goals scored against the Trojans was her fourth career multi-goal game with the Tigers ... Also scored goals in a 3-0 home victory over Nicholls, a 4-3 road win at BYU and a 2-1 road defeat at Marquette in the non-conference season ... Assisted Fernanda Pina's match-winner in the eighth minute against Nicholls ... Also recorded assists in home matches against Troy, Arkansas and Alabama ... Recorded 36 shots with 15 shots on target on the season ... Set season highs with five shots and three shots on target in LSU's season-opening 2-0 win over Troy ... Also recorded three shots on goal against Mississippi State ... Was named a first-team selection on the College Sports Madness Preseason All-SEC Teams released prior to the start of the 2014 season ... Honored for her academic effort with a selection to the SEC Academic Honor Roll for the first time in her collegiate career ... Earned her second varsity letter.

FRESHMAN SEASON (2013)

One of the SEC's most prolific scorers during her freshman season in 2013 ... Honored as a Second-Team All-SEC selection and member of the SEC All-Freshman Team by the league's head coaches with her performance ... Also named a First-Team All-SEC performer by College Sports Madness ... Named a Third-Team All-South Region performer by the National Soccer Coaches Association of America following the season ... Ranked among the nation's top rookies as the No. 13-ranked freshman in the NCAA in the TopDrawerSoccer.com Top 100 Freshmen list released during the season ... Honored by TopDrawerSoccer.com as a second-team selection to its "Freshman Best XI" team for 2013 ... Also a Second-Team All-Freshman selection nationally by Soccer America ... Started all 20 matches of her rookie campaign while finishing the season as LSU's leading scorer ... Scored 10 goals and dished out three assists for 23 points on the year ... Scored eight goals against SEC competition to tie for the No. 3 spot on the SEC's scoring charts in league play ... Wrapped up the season as the top Tiger with three game-winning goals ... Opened her account in her collegiate debut by scoring the game-winning goal in the 37th minute of LSU's 1-0 season-opening win over Louisiana Tech ... Scored five goals and both game-winning goals for the Tigers in an SEC road sweep with a 5-3 win at Arkansas and a 2-1 double overtime win at Alabama in early October ... Scored her first career hat trick at Arkansas, including the game-winning goal in the 63rd minute of play ... Was the first hat trick scored by an LSU Tiger since former All-American Malorie Rutledge in a 7-0 win over Arkansas-Pine Bluff in the first round of the NCAA Tournament on Nov. 13, 2009 ... Was also LSU's first hat trick in SEC play since Carlie Banks in a 6-0 win over No. 8-ranked Georgia on Sept. 25, 2009 ... Followed by scoring both goals in a 2-1 double overtime win at Alabama, including the game-winning Golden Goal in the 102nd minute ... Honored as the TopDrawerSoccer.com National Player of the Week, CollegeSoccer360.com Primetime Performer of the Week and SEC Offensive Player of the Week after scoring five of LSU's seven goals at Arkansas and Alabama ... Also chosen for the TopDrawerSoccer.com Women's College Team of the Week for her performance ... Recorded her third multi-goal game in the SEC season while scoring both goals in LSU's 3-2 defeat to 23rd-ranked Texas A&M in College Station in the regular-season finale ... Twice scored a goal and served up an assist for three points in a 6-0 win over Louisiana-Monroe and 3-2 double overtime win over Mississippi State ... Scored a goal in LSU's 4-2 home defeat to No. 6-ranked BYU during the non-conference season ... Assisted Heather Magee's game-winning goal in a 1-0 home win over Missouri ... Fired a team-best 71 shots with 29 shots on goal for the year to lead the Tigers in attempts ... Named to the SEC First-Year Academic Honor Roll following the season ... Earned her first varsity letter.

PRIOR TO LSU

One of the bright young stars in the Canadian Women's National Team system ... A dynamic striker who joined the NCAA ranks as one of the world's top young scorers at the Under-17 level ... One of three members of Canada's U-17 Women's National Team invited to train with the full national team during its December training camp in 2012 ... Leading scorer for the U-17 Canadian Women's National Team during the 2012 season under the direction of head coach Bryan Rosenfeld ... Led her country to the quarterfinals at the 2012 FIFA U-17 Women's World Cup held in Azerbaijan ... Scored the game-winning goal in the 51st minute in a 1-0 shutout of Colombia in Canada's second group play match on Sept. 25, 2012 ... Also cracked Canada's starting 11 in its first group play match against Nigeria and quarterfinal match against North Korea at the 2012 FIFA U-17 Women's World Cup ... Set the Canadian

U-17 national record with six goals scored at the 2012 Confederation of North, Central American & Caribbean Association Football Women's U-17 Championships held in Guatemala ... Guided the U-17 Canadian Women's National Team to a World Cup berth with her effort at the CONCACAF Women's U-17 Championships as she led the team to a silver-medal-winning second-place finish during the tournament ... Identified as one of the top prospects in Canadian football as a four-year veteran of the British Columbia Provincial Team from the U-13 through the U-16 levels ... Led British Columbia's U-16 Provincial Team to a third-place finish at the 2011 Canadian National Championships held in Hamilton, Ontario ... Top scorer for British Columbia while leading the team to the Western Canada Games Championship ... Coached at the provincial level by the likes of Markus Reinkins, Don Sparks, Ken Garraway and Steve Weston during her developmental years ... Joined the U-18 Elite Girls residency program with the Vancouver Whitecaps under the direction of Jesse Symons ... Coached at the club level by her father, Clive Clarke, with the Richmond Red Hot Selects ... Guided the Richmond Red Hot Selects to a pair of provincial championships at the U-16 and U-18 levels ... Also led the club to five-straight metro championships from the U-14 through the U-18 levels ... Top scorer in the metro league for three-straight seasons ... Also helped her club team earn a berth into the U-16 quarterfinals at the Canadian Club National Championships ... Was a member of the TSS Premier Elite Team in the Pacific Coast Women's League under the direction of Colin Elmes ... Also played soccer for her high school team at R.C. Palmer Secondary School.

PERSONAL

Full name is Summer Anne Clarke ... Born on Sept. 15, 1995 ... Parents are Clive and Lisa Clarke ... Has one older brother, Caleb, and three younger sisters, Jade, Ebony and Aliya ... Brother plays professional soccer for the Vancouver Whitecaps Football Club and internationally for the Canadian Men's National Team ... Caleb was loaned to FC Augsburg of the German Bundesliga for the 2013 season ... An honor roll student at R.C. Palmer Secondary School for three years from the eighth grade through 10th grade ... A Super G Award recipient for grades Nos. 1-10 ... Honored with Richmond Recognition for outstanding personal achievement and Board of Education certificate of special recognition ... Majoring in kinesiology with a concentration in human movement.

CLARKE'S CAREER STATS

Year	GP/GS	Shots	SOG	Goals	Assists	Points	GWG
2013	20/20	71	29	10	3	23	3
2014	20/20	36	15	7	4	18	1
Total	40/40	107	44	17	7	41	4





MEGAN LEE

**MIDFIELDER/DEFENDER - 5-7 - JUNIOR
MASSEY, AUCKLAND, NEW ZEALAND
MASSEY HS**

LEE'S CAREER HIGHS

Points: 3 vs. Mississippi State (Sept. 29, 2013)
Goals: 1, three times, last vs. Arkansas (Sept. 28, 2014)
Assists: 1, four times, last at Mississippi State (Oct. 3, 2014)
Shots: 6 at Vanderbilt (Sept. 21, 2013)
Shots on goal: 3, twice, last vs. Tennessee (Sept. 27, 2013)

2014 FIFA U-20 Women's World Cup Participant
 2014 U-20 New Zealand Women's National Team
 2014 SEC Academic Honor Roll
 2013 New Zealand Women's National Team
 2013 TopDrawerSoccer.com Freshman Best XI Second Team
 2013 Second-Team All-SEC
 2013 TopDrawerSoccer.com Top 100 Freshmen (17)
 2013 LSWA Honorable Mention All-Louisiana
 2013 SEC First-Year Academic Honor Roll

SOPHOMORE SEASON (2014)

Made 15 starts in 17 appearances during her sophomore season in 2014 ... Started nine matches in her 10 appearances against SEC opposition ... Split time between the back line as LSU's starting left back and along the front line as a left-sided forward ... Scored two goals and served up one assist for five points on the offensive end of the field in 2014 ... Scored a brilliant 30-yard chip in the 39th minute of LSU's thrilling 4-3 victory over BYU in a match played at South Field in Provo, Utah, on Sept. 11 ... Also scored one of the Goals of the Season in LSU's 3-3 home draw with Arkansas in conference play on a 60-yard dribble and finish in the 60th minute of play ... Assisted Natalia Gomez-Junco's goal in the 48th minute of LSU's 2-0 shutout of Mississippi State to help lead the Tigers to their first SEC victory of the season ... Attempted 12 shots with six shots on target for a .500 shots on goal percentage during the season ... A defensive leader for the Tigers who helped the team post a 1.76 goals against average while conceding 36 goals to LSU's opponents during the 2014 season ... Helped the Tigers pitch four shutouts on the year against Troy, Nicholls and Stephen F. Austin during the non-conference season and Mississippi State in SEC play ... Debuted for the Tigers in 2014 in the team's third match of the season at home against the Rice Owls on Aug. 31 during the non-conference season after leading New Zealand into the quarterfinal round of the 2014 FIFA Under-20 Women's World Cup ... Missed the first two games of the season due to a slight concussion suffered in New Zealand's quarterfinal match at the FIFA U-20 Women's World Cup ... Also missed LSU's season finale against Auburn through injury ... Honored for her academic performance as a member of the SEC Academic Honor Roll for the first time in her collegiate career ... Earned her second varsity letter.

FRESHMAN SEASON (2013)

The most versatile member of the team while playing as a forward, midfielder and defender during her freshman season in 2013 ... Honored as a Second-Team All-SEC selection with her performance during the conference season ... The No. 17-ranked freshman in the NCAA on the TopDrawerSoccer.com Top 100 Freshmen list released after the season ... Also honored by TopDrawerSoccer.com as a second-team selection to its "Freshman Best XI" team for 2013 ... Made 12 appearances with 11 starts during her rookie season in 2013 ... Scored one goal and dished out three assists for five points on the campaign ... Scored the game-winning Golden Goal in the 103rd minute of LSU's 3-2 double overtime win against Mississippi State on Sept. 29 ... Also assisted Summer Clarke's goal to open the scoring for the Tigers against Mississippi State for a season-high three points in the victory ... Also assisted Clarke's opening goals in a 5-3 win at Arkansas on Oct. 4 and a 2-1 overtime win at Alabama on Oct. 6 to help lead the Tigers to a rare weekend road sweep in SEC play ... Finished the season with 21 shots and 11 shots on goal on the offensive end ... Did not play in eight games during the 2013 season ... Called up for international duty with the New Zealand Women's National Team as the Football Ferns played the world's No. 1-ranked United States in a two-game friendly series late in the collegiate season ... Missed two SEC matches against Georgia at home on Oct. 25 and 23rd-ranked Kentucky on the road on Oct. 27 while playing with New Zealand's Football Ferns ... Earned her first career international cap at the senior level as a late substitution in New Zealand's 1-1 draw against the United States while playing at Crew Stadium in Columbus, Ohio, on Oct. 30 ... Missed the first six games of the season while recovering from an ankle injury suffered in LSU's preseason exhibition match against Nicholls State ... Competed throughout the 2014 spring season with New Zealand's Under-20 squad in preparation for the 2014 FIFA U-20 Women's World Cup in Canada ... Highlighted her spring season with a two-match tour of Brazil for a pair of matches against Brazil's U-20 national team ... Featured for New Zealand at the 2014 FIFA U-20 Women's World Cup in Canada in August 2014 prior to the start of her sophomore season ... Named to the SEC First-Year Academic Honor Roll for her outstanding performance in the classroom as a freshman ... Earned her first varsity letter.

PRIOR TO LSU

One of the bright young stars in New Zealand football ... A talented left back and left winger who received an invitation to train with the senior New Zealand Women's National Team in 2013 in preparation for the Cypress Cup ... Also invited to compete with the senior Football Ferns on an international tour with matches against Australia and Japan in June 2013 ... Marked her first experience training with the Senior Football Ferns ... Represented her country as a member of the U-17 New Zealand Women's National Team from 2010-12 ... Competed with the Young Football Ferns in group play at the FIFA U-17 Women's World Cup held in Trinidad & Tobago in 2010 under head coach Dave Edmondson and Azerbaijan in 2012 under head coach Paul Temple ... Started all three group play matches against Brazil, Japan and Mexico at the 2012 FIFA U-17 Women's World Cup ... Earned 15 international caps as a member of the U-17 New Zealand Women's National Team through the 2012 season, including six caps in 2010 and nine caps in 2012 ... Scored her first international goal against Papua New Guinea in a U-17 Women's World Cup qualifier played on April 13, 2012, within one minute from the opening kickoff ... Also played with the Northern Football

Federation in her home country of New Zealand ... Helped guide the Northern Football Federation to the National Women's Youth League championship in New Zealand in 2011 ... Also helped the squad win a national championship at the U-13 level in 2007 ... A veteran of the club program at Lynn Avon United ... Scored 22 goals in 13 games while playing for Lynn Avon United during the 2012 season ... Coached at the club level by Mauro Denoso ... Also a star athlete during her prep career at Massey High School ... Coached by her father, Guy Lee, as a member of the soccer team at Massey High School ... Honored as the Senior Sportsman of the Year at Massey High School in 2011 and 2012 ... Also honored as the Sportsman of the Year for her class in 2008, 2009 and 2010 ... Helped Massey High School earn a berth into the New Zealand's national top 32 tournament for the first time in school history in 2009 while earning a 28th-place finish ... Also helped Massey High School finish in 23rd place in 2011 before the team took 19th place in 2012 in the national top 32 tournament ... Did not compete in the event in 2012 as she prepared to represent New Zealand in the FIFA U-17 Women's World Cup ... Was also a standout in track and field and touch rugby at the high school level ... Crowned the Auckland Region High School Senior 100-meter and 200-meter champion as her region's premier sprinter ... Helped guide her team to the touch rugby regional championship for the 2008 season.

PERSONAL

Full name is Megan Frances Lee ... Born on Feb. 7, 1995 ... Parents are Guy and Karen Lee ... Has one older sister, Sarah, and one younger brother, Mathew ... Honored for her academic performance with the top grade in sport science at Massey High School ... Majoring in kinesiology with a concentration in fitness studies.

LEE'S CAREER STATS

Year	GP/GS	Shots	SOG	Goals	Assists	Points	GWG
2013	13/11	21	11	1	3	5	1
2014	17/15	12	6	2	1	5	0
Total	30/26	33	17	3	4	10	1





MARIEL
McLAUGHLIN
MIDFIELDER - 5-6 - JUNIOR
COCOA BEACH, FLA.
MELBOURNE CENTRAL CATHOLIC HS

2014 SEC Academic Honor Roll
 2013 SEC Academic Honor Roll

SOPHOMORE SEASON (2014)

Appeared in three matches for the Tigers during her sophomore season in 2014 ... Came off the bench to help the Tigers seal a 6-2 victory over Northwestern State and a 3-0 shutout of Nicholls in a pair of home matches played at the LSU Soccer Stadium during the non-conference season ... Made one appearance in SEC play in LSU's conference home opener against No. 6-ranked Texas A&M on Sept. 26 ... Named to the SEC Academic Honor Roll for the second time in her collegiate career ... Earned her second varsity letter with the Tigers.

REDSHIRT FRESHMAN SEASON (2013)

Saw action as a reserve midfielder in four matches in 2013 ... Made her collegiate debut in LSU's 6-0 shutout of Louisiana-Monroe at home on Aug. 27 ... Also came on as a substitution at home against No. 6-ranked BYU and on the road at Stephen F. Austin and No. 8-ranked Florida during the 2013 season ... Named to the SEC Academic Honor Roll for the first time in her career ... Earned her first varsity letter.

FRESHMAN SEASON (2012)

Did not compete for the Tigers while redshirting as a true freshman in 2012.

PRIOR TO LSU

A product of Melbourne Central Catholic High School under the direction of head coach Mike Martin ... Helped guide her high school team to the Florida Class 3A state semifinals in 2010 and 2012 ... Honored as the Most Valuable Player of her high school team in three-straight seasons from 2010-12 ... Was a back-to-back Florida Athletic Coaches Association Class 3A all-state selection in 2010 and 2011 ... Also named to the FACA all-star team as a senior in 2012 ... Was a two-time All-Space Coast performer, earning second-team honors in 2010 and first-team honors in 2012 ... Honored as the Champions Club Athlete of the Year and Melbourne Central Catholic MVP Athlete for the 2012 season ... Played club soccer with the Three Lions Soccer Club from 2003-09 ... Competed for Space Coast United from 2009-12 ... Coached in club soccer by Mike Lord and Rosi Lord from 2009-11 and by Chase Goff and Allie Goff from 2011-12 ... Also a three-year member of the Florida State Olympic Development Program Team in 2007, 2008 and 2010 ... Ran cross country for four years and competed in track and field and lacrosse for three years during her prep career ... Recognized as a four-time scholar-athlete at Melbourne Central Catholic High School from 2009-12.

PERSONAL

Full name is Mariel Marie McLaughlin ... Born on Jan. 6, 1994 ... Parents are Michael and Donna McLaughlin ... Father attended LSU Medical School in New Orleans ... Mother attended LSU Physical Therapy School ... Has three older siblings: Danielle, MJ and Nicole ... Sister, Nicole, is former member of the LSU Soccer team ... Sister, Danielle, graduated from LSU ... Graduated from Melbourne Central Catholic High School as her class salutatorian ... Maintained a 4.5 weighted grade-point average during her prep career ... Was a member of the National Honor Society, Spanish National Honor Society, Science National Honor Society and Mu Alpha Theta in high school ... Also did community service work with the Humane Society and Relay for Life ... Served as Anchor Club president ... Pursuing a degree in biology.

McLAUGHLIN'S CAREER STATS

Year	GP/GS	Shots	SOG	Goals	Assists	Points	GWG
2012	-- Did Not Compete --						
2013	4/0	0	0	0	0	0	0
2014	3/0	0	0	0	0	0	0
Total	7/0	0	0	0	0	0	0





LILY ALFELD

GOALKEEPER - 5-9 - SOPHOMORE
CHRISTCHURCH, NEW ZEALAND
LINCOLN HS

ALFELD'S CAREER HIGHS

Saves: 9 at Duke (Sept. 14, 2014)
Shots faced: 27 at Duke (Sept. 14, 2014)

2015 SEC First-Year Academic Honor Roll
2014 TopDrawerSoccer.com Top 100 Freshmen (78)
2014 FIFA U-20 Women's World Cup Participant
2012 FIFA U-17 Women's World Cup Participant
2010 FIFA U-17 Women's World Cup Participant
U-20 New Zealand Women's National Team
U-17 New Zealand Women's National Team

FRESHMAN SEASON (2014)

One of the top freshmen in college soccer with her performance in 2014 ... Honored by TopDrawerSoccer.com as the No. 78-ranked freshman nationally regardless of position in the online publication's list of the Top 100 freshmen in college soccer during the 2014 season ... Made 16 appearances with 14 starts in goal for the Tigers in her debut season with the program in 2014 ... Appeared in seven matches with five starts in SEC play as a true freshman ... Recorded four clean sheets on the year ... Posted her first career clean sheet in her collegiate debut in a 2-0 victory over Troy in LSU's season opener on Aug. 22 ... Faced 11 shots while making three saves against the Trojans to kick start LSU's 2014 season ... Started in goal in the team's season opener after helping lead New Zealand into the quarterfinal round of the 2014 FIFA Under-20 Women's World Cup prior to the start of the collegiate season ... Also made three saves on five shots faced in a 3-0 shutout of Nicholls on Sept. 2 ... Made six saves in a scoreless draw with Stephen F. Austin on Sept. 8 during the non-conference season ... Recorded one clean sheet in SEC play as she also made six saves on 14 shots faced at Mississippi State on Oct. 3 ... Set a career-high with nine saves on a season-high 27 shots faced in a 1-0 road defeat at No. 25-ranked Duke on Sept. 14 ... Recorded eight saves in a 3-3 home draw with Arkansas in league play on Sept. 28 ... Ended the season with 68 saves on 216 shots faced in her 16 appearances on the season ... Conceded 23 goals in nearly 1,351 minutes played on the year for a 1.53 goals against average ... Ranked No. 9 among all SEC goalkeepers on the season with her 68 saves ... Also the SEC's No. 5-ranked goalkeeper on the year with an average of 4.25 saves per game ... Tied for the No. 10 spot in the SEC rankings with her four clean sheets in her debut season ... Honored for her performance in the classroom as a selection to the SEC First-Year Academic Honor Roll ... Earned her first varsity letter.

PRIOR TO LSU

One of the world's top goalkeeper prospects at the youth level while competing internationally for New Zealand ... A member of the U-17 New Zealand Women's National Team at the FIFA U-17 Women's World Cup in Trinidad & Tobago in 2010 and Azerbaijan in 2012 ... Starting goalkeeper for the Young Football Ferns at the 2012 FIFA U-17 Women's World Cup ... Named FIFA's "Player of the Match" in New Zealand's opening match against Mexico at the 2012 FIFA U-17 Women's World Cup ... Also joined New Zealand's U-17 squad for international tours of Australia in 2011 and Argentina and Oceania in 2012 ... Earned seven international caps as a member of the U-17 New Zealand Women's National Team against South Korea in 2010 and Australia (twice), Brazil, Japan, Mexico and New Caledonia in 2012 ... Continued her development as the starting goalkeeper for New Zealand's Junior Football Ferns with the U-20 squad during the 2013 season ... Started all three games against Australia in a three-match U-20 series in 2013 ... Member of New Zealand's squad in the qualifying stages in the Oceania region for the 2014 FIFA U-20 Women's World Cup ... Also competed in a two-match tour of Brazil during the 2014 spring season in preparation for the 2014 FIFA U-20 Women's World Cup ... Featured for New Zealand at the 2014 FIFA U-20 Women's World Cup in Canada prior to her arrival in Baton Rouge ... A decorated performer at the provincial and club level ... Competed with the Mainland Pride for four seasons from 2010-13 ... Named the Mainland Football Goalkeeper of the Year three times in 2010, 2011 and 2013 ... Played club soccer with Coastal Spirit for five years from 2009-13 in the Premier Women's Football division ... Member of the Coastal Spirit Women's Premier Team (2009-13) and Coastal Spirit Premier Development Men's Team (2012) during her developmental years ... Was the Coastal Spirit Club Player of the Year in 2010 and 2011 ... Named the Coastal Spirit Youth Player of the Year in 2010 ... Twice named the Coastal Spirit Goalkeeper of the Year in 2011 and 2013 ... Trained at the Asia Pacific Football Academy in her hometown of Christchurch while still playing club soccer with Coastal Spirit ... Coached by Ali Grant during her prep at Lincoln High School ... Twice named the winner of the Lincoln High School Sports Performance of the Year in 2012 and 2013 ... Won silverware at all levels of her youth career in New Zealand ... Capped her youth career by winning the New Zealand ASB Women's Knock Out Cup as the country's club national champions and the New Zealand ASB National Women's League during the 2013 season ... Captained her team to the New Zealand ASB National Women's League in 2013 ... Member of the U-14 national age group championship team with the Mainland Federation in 2009 ... Two-time winner of the Tsunami U-19 National Club Championships in 2009 and 2011 ... Three-time winner of the Reta Fitzpatrick Knock Out Cup in 2009, 2011 and 2012 ... Three-time winner of the Christchurch Women's League in 2010, 2012 and 2013 and the Christchurch Women's Preseason League in 2010, 2011 and 2012 ... Winner of the Kanga Cup Tournament in Australia in 2009.

PERSONAL

Full name is Lily Hannah Alfeld ... Born on Aug. 4, 1995 ... Parents are Nick and Angela Alfeld ... Has two younger siblings, Eilish and Madeline ... Was a standout student during her prep career at Lincoln High School ... Achieved all three National Certificate of Educational Achievement with Excellence levels at her high school, which is the highest academic

endorsement in New Zealand ... Received "Top of Year" honors in history in 2011 and social studies in both 2011 and 2012 ... Winner of the History Cup for senior school in 2011 ... Majoring in sport administration with a concentration in sport commerce.

ALFELD'S CAREER STATS

Year	GP/GS	Min.	Saves	GA	GAA	ShO	Record
2014	16/14	1350:41	68	23	1.53	4	5-7-2
Total	16/14	1350:41	68	23	1.53	4	5-7-2





JORIAN BAUCOM
FORWARD - 5-9 - SOPHOMORE
SCOTTSDALE, ARIZ.
PINNACLE HS

BAUCOM'S CAREER HIGHS

Points: 3, twice, last at BYU (Sept. 11, 2014)
Goals: 1, eight times, last at Tennessee (Oct. 17, 2014)
Assists: 1, four times, last at Mississippi State (Oct. 3, 2014)
Shots: 5, twice, last at Tennessee (Oct. 17, 2014)
Shots on goal: 2, five times, last vs. Florida (Oct. 26, 2014)

2015 U-20 U.S. Women's National Team Player Pool
 2015 U-19 U.S. Women's National Team Player Pool
 2015 SEC First-Year Academic Honor Roll
 2014 TopDrawerSoccer.com Top 100 Freshmen (11)
 2014 SEC All-Freshman Team
 2014 College Sports Madness Second-Team All-SEC
 2014 College Sports Madness SEC Freshman of the Year

FRESHMAN SEASON (2014)

One of the top young strikers in all of college soccer in her debut season in 2014 ... Recognized among the top young players in the Southeastern Conference as a member of the SEC All-Freshman Team as selected by the league's 14 head coaches ... Also honored as the SEC Freshman of the Year and a Second-Team All-SEC performer by the online publication College Sports Madness following the regular season ... Chosen as the No. 11-ranked freshman performer nationally by TopDrawerSoccer.com in its list of the Top 100 freshmen nationally for the 2014 season ... Appeared in all 20 matches with 17 starts during her true freshman season ... Started all 11 matches against SEC opposition ... Wrapped up the 2014 season as LSU's leading scorer while scoring eight goals with four assists for 20 points in her first collegiate season ... Tied for the No. 9 spot on the SEC's scoring charts in all games with her eight goals scored on the year ... Scored four goals and served up two assists for 10 points as the team's leading scorer in SEC play ... Set a team record by scoring her first collegiate goal just 48 seconds into LSU's season opener against Troy on Aug. 22 for the fastest goal to start a season in LSU Soccer history ... Debut goal proved to be the game-winning goal in a 2-0 shutout of the Trojans ... Eclipsed the previous fastest goal scored by Joleen Phillips just 1:08 into LSU's 2005 season opener against Oregon State ... Followed her debut by scoring the final goal for the Tigers in the 86th minute in a 6-2 home win over Northwestern State on Aug. 29 ... Also assisted Lexi Gibbs' goal in the 67th minute for a season-high three points against Northwestern State ... Matched her season high with three points while scoring a penalty kick in the 64th minute and assisting Emma Fletcher's game-winning goal in the 79th minute in a 4-3 road win at BYU on Sept. 11 ... Also found the scoresheet in non-conference play in the 29th minute of a 3-0 shutout of Nicholls on Sept. 2 ... Scored four goals against SEC opposition in the 54th minute against Missouri in LSU's SEC opener on Sept. 19, the 22nd minute against Arkansas, the 11th minute against Alabama and the 81st minute against Tennessee ... Assisted Summer Clarke's game-winning goal in the 23rd minute in a 2-0 road win at Mississippi State to help lead the Tigers to their first SEC victory of the season ... Also recorded an assist against No. 6-ranked Texas A&M in LSU's SEC home opener on Sept. 26 ... Recorded 51 shots with 20 shots on target during the season ... Honored for her academic performance as a member of the SEC First-Year Academic Honor Roll ... Followed during the 2015 spring season with a trio of training camp appearances with the Under-19 and U-20 U.S. Women's National Teams ... Trained with the U-19 U.S. Women's National Team in Carson, California, in April and Chula Vista, California, in July ... Also invited to train with the U-20 U.S. Women's National Team in Carson in May ... Earned her first varsity letter with the Tigers.

PRIOR TO LSU

A feared striker at the youth level ... Signed with the Tigers as a consensus five-star recruit as one of the top center forwards in the country in the Class of 2014 ... Was the No. 13-ranked player nationally regardless of position in the Class of 2014 by TopDrawerSoccer.com ... Also the No. 3-ranked forward in the country and the No. 1-ranked player in the Rocky Mountain & Southwest Region by TopDrawerSoccer.com in 2014 ... A product of the U.S. Women's National Team system as a member of the national player pool at the Under-14, U-15, U-17 and U-18 levels ... Took part in two training camps with the U-15 U.S. Women's National Team in 2011 ... Continued her development while training with the U-16 U.S. Women's National Team in February 2012 ... Followed by training with the U-18 U.S. Women's National Team in November 2012 before serving in the national player pool in 2013 ... Received an invitation to the Nike "The Chance" Top 100 national camp held at Nike World Headquarters in Beaverton, Oregon, in 2012 ... Also a veteran of the Region IV Olympic Development Program Team during her youth career ... Competed at the ODP Interregional Tournament in her age group ... Played club soccer with SC del Sol from 2012-14 under the direction of Les Armstrong ... Was the Elite Clubs National League Golden Boot winner at the U-17 level while scoring 23 goals in ECNL events during the 2012-13 season ... Was named to a quartet of ECNL All-Event teams in club events held in San Diego (2011, 2013), Phoenix (2012) and San Antonio (2011) ... Led her SC del Sol club team to the team championship at the 2013 Arizona President's Day Tournament and 2012 Surf Cup in California ... Also played at the prestigious Blue's Cup in California during her club career ... Played club soccer at Sereno Soccer Club from 2005-12 under the direction of Paul Taylor before joining SC del Sol ... Competed at the U.S. Youth Soccer National Championships for five-straight seasons in her age group from 2007-11 ... Led Sereno SC to the Arizona State Cup title in her age group in six-straight seasons from 2007-12 ... Was a member of the prep team at Pinnacle High School from 2010-14 ... Enjoyed a breakout freshman season at Pinnacle High School while scoring a hat trick in the state final to help lead the team to the Arizona state championship ... Ended her prep career by again leading Pinnacle High School to the state championship during her senior season in 2014 ... Also led Pinnacle High School to the team championship at the 2013 Arizona Soccer Showcase as the tournament's Most Valuable Player... A four-time member of the All-Arizona Girls' Soccer Team from 2011-14 ... Named the Pinnacle High School Offensive Player of the Year for 2013 ... Other youth

coaches include Darwish Khalil, Paul Lester and Matt Midkiff.

PERSONAL

Full name is Jorian Nicole Baucom ... Born on Aug. 4, 1996 ... Parents are Michael and Renell Baucom ... Was an honor student during her prep career at Pinnacle High School ... Was a member of the Society of Women Scholars in 2011 and 2012 ... Member of the National Honor Society in 2010 ... Member of the National Junior Honor Society in 2008 and 2009 ... Majoring in mass communication with a concentration in journalism.

BAUCOM'S CAREER STATS

Year	GP/GS	Shots	SOG	Goals	Assists	Points	GWG
2014	20/17	51	20	8	4	20	1
Total	20/17	51	20	8	4	20	1





JORDANE CARVERY

DEFENDER - 5-11 - SOPHOMORE
RICHMOND HILL, ONTARIO, CANADA
BILL CROTHERS SECONDARY SCHOOL

CARVERY'S CAREER HIGHS

Points: None

Goals: None

Assists: None

Shots: 4 vs. Stephen F. Austin (Sept. 8, 2014)

Shots on goal: 2 vs. Stephen F. Austin (Sept. 8, 2014)

2014 TopDrawerSoccer.com Top 100 Freshmen (22)
 2014 FIFA U-20 Women's World Cup Participant
 U-20 Canadian Women's National Team
 U-17 Canadian Women's National Team

FRESHMAN SEASON (2014)

One of the top freshmen in college soccer with her performance in leading LSU's defense in 2014 ... Honored by TopDrawerSoccer.com as the No. 22-ranked freshman nationally regardless of position in the online publication's list of the Top 100 freshmen in college soccer for 2014 ... Started all 20 matches in her debut season with the Tigers, including 11 starts in SEC play ... Partnered with fellow freshman Alexis Urch while playing primarily as a central defender in her rookie season ... Also saw action in the defensive midfield late in the regular season ... Member of an LSU defensive unit that ended the 2014 season with a 1.76 goals against average while conceding 36 goals to opponents during the campaign ... Helped the Tigers pitch four shutouts on the year against Troy, Nicholls and Stephen F. Austin during the non-conference season and Mississippi State in SEC play ... A target on set pieces while attempting nine shots with five shots on goal for a .556 shots on goal percentage during the season ... Attempted a season-high four shots with two shots on target in LSU's scoreless draw against Stephen F. Austin on Sept. 8 during the non-conference season ... Earned her first varsity letter.

PRIOR TO LSU

Joined the Tigers as an emerging talent in the Canadian Women's National Team system ... Trained with the Under-17 Canadian Women's National Team for the first time in December 2011 at the age of 15 ... Invited to train with the Under-20 Canadian Women's National Team at the age of 17 as part of a National EXCEleration Camp in December 2013 ... Attended a second training camp with Canada's U-20 national team in Vancouver from Feb. 16-27, 2014 ... Took part in a third national training camp with the U-20 Canadian Women's National Team in April 2014 in preparation for the FIFA U-20 Women's World Cup ... Featured for Canada's U-20 squad at the 2014 FIFA U-20 Women's World Cup in August 2014 prior to her arrival in Baton Rouge ... Trained as part of the U-17 division at the Canadian Soccer Association National Training Center in 2013 ... A decorated member of the Ontario Provincial Team during her youth career ... Helped guide the Ontario Provincial Team to the U-14 gold medal at the 2010 Canadian Soccer Association National All-Star Championships ... Also led her provincial team to the U-16 silver medal in 2012 at the CSA National All-Star Championships ... Helped the Ontario Provincial Team to the U-18 bronze medal at the Canada Summer Games in 2013 ... Coached at the provincial level by Joey Lombardi at U-14, Connie Mercer at U-15, Joe Nucifora at U-16 and Bryan Rosenfeld at U-18 ... Played club soccer for five years with Glen Shields Futbol Club under the direction of Dave Benning from 2010-14 ... Helped her team at Glen Shields Futbol Club to a double in 2011 by winning the Ontario Youth Soccer League championship and the Ontario-Quebec Competition at the U-15 level ... Also helped guide the club to the OYSL Eastern Division U-14 title in 2010 ... Also a standout basketball player during her athletics career ... Won the U-16 "AA" Provincial Basketball Championships in 2010 with the Scarborough Blues.

PERSONAL

Full name is Jordane Diana Carvery ... Born on Sept. 2, 1996 ... Parents are Tim Carvery and Nicola Graham ... Served as a volunteer youth coach at Glen Shields Futbol Club ... Was an honor student at Bill Crothers Secondary School with a 3.4 grade-point average ... Also enjoys swimming and skiing ... Majoring in elementary education.

CARVERY'S CAREER STATS

Year	GP/GS	Shots	SOG	Goals	Assists	Points	GWG
2014	20/20	9	5	0	0	0	0
Total	20/20	9	5	0	0	0	0





**CHRISTYNA
PITRE**
MIDFIELDER - 5-8 - SOPHOMORE
AUSTIN, TEXAS
CEDAR RIDGE HS

PITRE'S CAREER HIGHS

Points: 1, twice, last vs. Nicholls State (Sept. 2, 2014)
Goals: None
Assists: 1, twice, last vs. Nicholls State (Sept. 2, 2014)
Shots: 2 vs. Nicholls State (Sept. 2, 2014)
Shots on goal: 1, five times, last vs. Kentucky (Oct. 24, 2014)

FRESHMAN SEASON (2014)

Appeared in all 20 matches while making 18 starts in her debut season with the Tigers in 2014 ... Featured in all 11 matches with 10 starts in SEC play ... A defensive midfielder by trade who also saw action at center back late in the 2014 season ... Recorded a pair of assists for two points on the season ... Assisted Summer Clarke's goal in the sixth minute of LSU's 6-2 home win over Northwestern State on Aug. 29 during the non-conference season ... Also awarded an assist on Jorian Baucom's goal in the 29th minute in a 3-0 home shutout of Nicholls on Sept. 2 ... Fired a season-high two shots on the offensive end against Nicholls during the non-conference season ... Recorded seven shots with five shots on target for a .714 shots on goal percentage on the season ... Helped lead a defensive unit that posted a 1.76 goals against average while conceding 36 goals to LSU's opponents during the 2014 season ... A key contributor to four clean sheets on the year against Troy, Nicholls and Stephen F. Austin during the non-conference season and Mississippi State in SEC play ... Earned her third varsity letter.

PRIOR TO LSU

A defensive midfield talent adding strength to LSU's talented midfield unit ... Was the No. 104-ranked recruit in the country regardless of position in the Class of 2014 by TopDrawerSoccer.com ... Also tabbed the No. 10-ranked player in the talent-rich state of Texas as a four-star recruit in 2014 ... A veteran of the U.S. Women's National Team system as a member of the player pool at the Under-15, U-17 and U-18 levels during her youth career ... Attended a U-15 USWNT training camp in Carson, California, in 2011 ... Also a veteran of the Region III Olympic Development Program team during her youth career ... Attended an international tournament in Costa Rica with the Region III ODP team ... Played club soccer for Lonestar Soccer Club in her hometown of Austin, Texas ... Coached at the club level by JD Cochran, Don Cameron, Dave Smith and Aaron Metzger ... A club teammate of fellow LSU Class of 2014 recruit Alexis Urch ... Served as team co-captain of Lonestar SC for three seasons ... Led Lonestar SC to the Elite Clubs National League U-15 national championship in 2011 ... Lonestar SC finished in 12th place at the U-16 level in 2012 and seventh place at the U-17 level in 2013 at the ECNL National Championships ... Helped Lonestar SC capture a pair of South Texas state titles in 2010 and 2011 and ECNL Texas conference championships in 2012 and 2013 ... Named to the ECNL All-Event Team in 2010 ... Also named one of the top players in the ECNL Sanford Showcase event held in 2012 ... Played with Lonestar SC in early age groups, helping lead the team to National Cup State Championships and Western District National Cup Championships as part of the South Texas Youth Soccer Association in six-straight years from 2006-11 ... Was a three-year letterwinner as part of her prep team at Cedar Ridge High School in Round Rock, Texas ... Also served as the co-captain of her high school team for three seasons ... Played as a forward and midfielder for her high school team ... Scored 21 goals during the 2013 season, guiding Cedar Ridge High School to the District 16-5A championship ... Honored as the Player of the Year and overall Most Valuable Player in District 16-5A with her performance in 2013 ... Also helped lead her high school team to the District 50-4A co-championship as the district's MVP in 2012 ... Also named "One of Central Texas' best girls soccer players" by the Austin American-Statesman ... Also enjoyed playing basketball and volleyball along with her time on the soccer field.

PERSONAL

Full name is Christyna Ann Pitre ... Goes by "Chrissy" ... Born on Jan. 29, 1996 ... Parents are Fred and Roslynn Pitre ... Has an older sister, Briana Pitre, who played soccer at Georgia State University for four years during her collegiate career ... Was an honor student at Cedar Ridge High School ... A member of the National Honor Society who maintained a weighted 4.3 grade-point average during her prep career ... An accomplished violinist who played with her middle school orchestra and freshman orchestra in her first year of high school ... Majoring in information systems & decision sciences with a concentration in information technology.

PITRE'S CAREER STATS

Year	GP/GS	Shots	SOG	Goals	Assists	Points	GWG
2014	20/18	7	5	0	2	2	0
Total	20/18	7	5	0	2	2	0





MADELINE RAMSEY

MIDFIELDER - 5-5 - SOPHOMORE
ROCK HILL, S.C.
NORTHWESTERN HS

RAMSEY'S CAREER HIGHS

Points: 1 vs. Nicholls State (Sept. 2, 2014)

Goals: None

Assists: 1 vs. Nicholls State (Sept. 2, 2014)

Shots: 1, four times, last vs. Kentucky (Oct. 24, 2014)

Shots on goal: None

2015 SEC First-Year Academic Honor Roll

FRESHMAN SEASON (2014)

Appeared in 19 matches with six starts while playing as a forward and midfielder during her true freshman season in 2014 ... Earned her first collegiate start in LSU's 3-0 home shutout of Nicholls on Sept. 2, recording an assist on Fernanda Pina's game-winning goal in the eighth minute of play ... Scored one point on the season with her assist against Nicholls ... Started four-straight matches to wrap up the non-conference season at home against Stephen F. Austin on Sept. 8 and on the road against BYU on Sept. 11, No. 25-ranked Duke on Sept. 14 and Marquette on Sept. 21 ... Cracked LSU's starting 11 in one SEC match in a home clash with the Kentucky Wildcats on Oct. 24 ... Made 10 appearances in SEC play in 2014 ... Recorded four shots on the season ... Recognized for her academic performance with a selection to the SEC First-Year Academic Honor Roll ... Earned her first varsity letter.

PRIOR TO LSU

Enrolled at LSU in January 2014 for the 2014 spring semester ... A four-star recruit in the Class of 2014 by TopDrawerSoccer.com ... Emerged as a national prospect after receiving an invitation to the U.S. Soccer National Player ID Camp in Portland, Oregon, in 2010 ... Also trained at the U.S. Soccer Federation Training Center in Greensboro, North Carolina, during her youth career ... Veteran of the Region III Olympic Development Program Team and Region III ODP player pool during her youth career ... Competed internationally with the Region III ODP Team in 2011 ... Also competed with the Region III ODP Team at the Thanksgiving Interregional Tournament in Florida in 2010 ... Three-year member of the South Carolina State ODP Team from 2009-11 under the direction of Matt Smith ... Captained the South Carolina State ODP Team in her age group in 2010 ... Played club soccer with the Lake Norman Soccer Club to end her club career ... Also played club soccer with Carolina Elite Soccer Academy ... Started her club career by playing with the boys team at Discoveries Soccer Club ... Led Lake Norman SC to the Atlantic Soccer League championship in 2013 while being named to the All-ASL Team ... Also guided her club team to the South Carolina State Cup championship in her age group in 2011 ... Also advanced to the South Carolina State Cup finals in 2009 and 2010 ... Member of her club team that was an age group finalist at the famed 2010 Donosti Cup, which is an international football tournament held annually in San Sebastian, Spain ... Two-time Disney Junior Soccer Showcase Champion in 2008 and 2009 ... Was a Puma Elite Showcase attendee in 2011 ... Also a decorated performer with her high school team at Northwestern High School under the direction of coaches Michelle Butler and Cesar Robles ... Captained her high school team in 2013 ... Was a South Carolina All-State and All-Region 3-4A selection as a senior in 2013 ... Also earned all-region honors during her freshman season ... Honored as her high school's Offensive Most Valuable Player as a senior in 2013.

PERSONAL

Full name is Madeline Elizabeth Ramsey ... Born on May 24, 1996 ... Parents are Morris and Florence Ramsey ... Older sister, Alex Ramsey, was a four-year letterwinner with the LSU Soccer team from 2010-13 ... Recipient of the Northwestern Athletic Academic Award during her prep career at Northwestern High School in Rock Hill, South Carolina ... Given the "Best in Interior Design" award as a high school student ... Spent time off the field in high school as a volunteer coach for the Under-12 girls at Discoveries Soccer Club ... Majoring in mass communication.

RAMSEY'S CAREER STATS

Year	GP/GS	Shots	SOG	Goals	Assists	Points	GWG
2014	19/6	4	0	0	1	1	0
Total	19/6	4	0	0	1	1	0



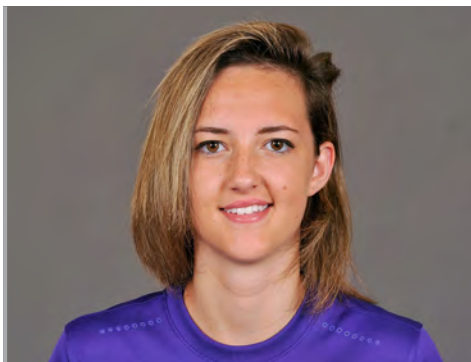

ELLA
WILLIAMS
DEFENDER - 5-7 - SOPHOMORE
LEATHERHEAD, SURREY, ENGLAND
THE ASHCOMBE SCHOOL

WILLIAMS' CAREER HIGHS

Points: 1 vs. Northwestern State (Aug. 29, 2014)
Goals: None
Assists: 1 vs. Northwestern State (Aug. 29, 2014)
Shots: None
Shots on goal: None

2015 SEC First-Year Academic Honor Roll
U-19 England Women's National Team
U-17 England Women's National Team
U-15 England Women's National Team

FRESHMAN SEASON (2014)

Made 13 appearances with four starts while playing primarily as a defensive midfielder in her rookie season with the Tigers in 2014 ... Featured nine times with four starts against SEC opposition on the year ... Made her collegiate debut in LSU's 6-2 home win over Northwestern State on Aug. 29 during the non-conference season ... Assisted Lexi Gibbs' goal in the 67th minute in her debut against Northwestern State for her first collegiate point ... Also featured in home matches against Rice and Nicholls and on the road at TCU during the non-conference season ... Earned her first collegiate start in LSU's road match at Tennessee ... Also cracked LSU's starting 11 on the road at Georgia and at home against Florida and Auburn in SEC play to wrap up the 2014 season ... Featured in SEC games at home against Texas A&M, Alabama and Kentucky and on the road at Mississippi State and South Carolina during league play ... Honored for her academic efforts with a selection to the SEC First-Year Academic Honor Roll following the 2015 spring semester ... Earned her first varsity letter with the Tigers.

PRIOR TO LSU

An experienced member of England's Women's National Team system while earning six international caps between the Under-15 and Under-17 levels ... Made her debut with England's U-17 Women's National Team on Sept. 12, 2012, in a 5-0 win over Israel in the first round of qualifying for the 2013 UEFA U-17 Euros ... Made an appearance for England at the 2013 UEFA U-17 Women's European Championships in a 6-1 win over Portugal in group play on Dec. 2, 2013 ... Helped England to a fourth-place finish at the 2013 UEFA U-17 Women's European Championships as the host nation for the tournament ... Coached at the U-17 level by Lois Fidler ... Made two appearances for England's U-15 Women's National Team in a pair of international friendly matches against Norway on Oct. 26, 2011, and The Netherlands on April 11, 2012 ... Captained England's U-15 squad in its friendly with The Netherlands ... Coached at the U-15 level by Kay Cossington ... Started competing with England's U-19 Women's National Team in 2014 under the direction of coach Mo Marley ... Invited to a pair of international training camps with the England's U-19 squad from March 24-26 and May 28-30 during the 2014 spring season ... Club veteran at the youth level with Fulham and Chelsea ... Played for Fulham at the U-12 and U-14 levels for three seasons from 2009-11 ... Was named the Most Improved Player and the Player of the Year in her three seasons at Fulham ... Joined Chelsea's U-15 squad for two years from 2011-12 ... Played with Chelsea's U-17 team from 2012-14 before moving up to Chelsea's Elite Development Team in 2014 ... Recognized among England's "50 Rising Stars" in the Jaguar Academy of Sport for 2012, which supports England's 50 best youth athletes across all sports ... Broke into the sport while playing in the Surrey County Women & Girls League as a youth ... An accomplished sportswoman during her high school career at The Ashcombe School ... Played soccer and basketball and threw the javelin in track and field at The Ashcombe School ... Helped lead her high school team to the Surrey Schools Soccer Championship in 2012 ... Led her school's basketball team to three-straight Final Fours from 2011-13 ... Was the Surrey Schools javelin champion in 2012 and is the school-record holder in the javelin at The Ashcombe School ... Honored with the Sports Leaders Award and the Outstanding Attitude Towards Learning Award while a high school student.

PERSONAL

Full name is Ella Francesca Williams ... Born on July 11, 1997 ... Father is Paul Williams and mother is Lorna Tagliavini ... Has a twin sister, Meredith, and two younger brothers, Evan and Haydn ... Majoring in psychology.

WILLIAMS' CAREER STATS

Year	GP/GS	Shots	SOG	Goals	Assists	Points	GWG
2014	13/4	0	0	0	1	1	0
Total	13/4	0	0	0	1	1	0





DEBBIE HAHN

FORWARD - 5-9 - SOPHOMORE
TAMPA, FLA.
FIVAY HS/FLORIDA STATE

PRIOR TO LSU

Transferred to LSU following her freshman season with the national champion Florida State Seminoles in 2014 ... Played 11 games for the Seminoles as a true freshman during their national championship campaign ... Credited with one assist on the season ... Attempted four shots with two shots on goal in the attack ... Named to the Dean's List at Florida State for the 2015 spring semester ... A product of Fivay High School in Port Richey, Florida ... Named one of the "Players to Watch" in the Class of 2014 by TopDrawerSoccer.com ... Also a TopDrawerSoccer.com Girls IMG Academy 150 Player Pool member in the Class of 2014 ... Helped lead her high school team to five state championships during her prep career ... A three-year member of the Region III Olympic Development Program Team from 2010-12 ... Part of the Region III ODP Team that took part in an international tour of Costa Rica in 2010 ... A four-year member of the Florida State ODP Team during her prep career ... Played club soccer with the VSI Flames ... Invited to train at the U.S. Soccer National Training Center in Carson, California, with the VSI Flames in 2011 and 2012 ... Member of the third-place team at the ECNL Nationals/Champions League ... Finished the 2012-13 season tied as the third-highest point scorer with six goals and one assist on the season ... Invited to the 2014 ECNL Player Development Program in South Carolina in March 2014 ... Also played in the Boca Raton Interregional event with the VSI Flames in 2010 and 2012.

PERSONAL

Full name is Debbie Victoria Hahn ... Born on June 20, 1996 ... Parents are Richard and Barbara Hahn ... Has an older sister, Danielle, and a younger sister, Kristen ... Was a four-year honor roll student at Fivay High School from 2010-13 ... Graduated from high school with a 3.9 unweighted and 4.1 weighted grade-point average ... Plans to major in business at LSU.



DELANEY SHEEHAN

FORWARD/MIDFIELDER - 5-4 - SOPHOMORE
MANDEVILLE, LA.
MANDEVILLE HS/FURMAN

PRIOR TO LSU

Played one season at Furman in 2013 while helping the Paladins sweep Southern Conference regular-season and tournament championships ... Made 20 appearances as a true freshman as Furman posted a 17-4-2 overall record and title-clinching 8-1-1 mark in Southern Conference play ... Scored four goals and dished out three assists for 11 points as the Paladins' fifth-leading scorer on the season ... Fired 22 shots with 10 shots on target during her freshman season ... Was the standout soccer player in the state of Louisiana during her prep career at Mandeville High School ... A three-time National Soccer Coaches Association of America All-American in high school ... Rated a four-star recruit and the No. 13-ranked player in the South Region by TopDrawerSoccer.com in the Class of 2013 ... A two-time ESPN Rise Gatorade Louisiana Player of the Year and NSCAA High School State Player of the Year as a junior ... A three-time Division 1-5A all-state, all-metro and all-district selection ... Tallied 200 career goals while leading Mandeville High School to four-straight state playoff appearances ... Scored a school record 55 goals during her senior season in 2013 after totaling 45 goals and dishing out a school record 40 assists during her junior season in 2012 ... Received ESPN Rise Winter All-Star honors as a sophomore in 2011 after netting 49 goals ... Played club soccer for the Chicago Fire Juniors of Louisiana ... Led her club team to the Under-17 state championship and regional quarterfinals in 2012 as the team's leading scorer ... Was also a letterwinner in both tennis and volleyball during a heralded high school career ... Member of Mandeville's state championship tennis team in 2013.

PERSONAL

Full name is Delaney Hennessy Sheehan ... Born on March 12, 1995 ... Parents are Bill and Susan Sheehan ... Has a younger sister, McKenna, and a younger brother, Trace ... A standout student during her prep career at Mandeville High School as she graduated as her class valedictorian and the No. 1-ranked student in a senior class of 417 in 2013 ... Graduated from high school with a perfect unweighted 4.0 grade-point average during her prep career ... Spent a semester of study in Madrid, Spain, while in high school ... Served as vice president of Best Buddies and Spirit Club while at Mandeville High School ... Was also the secretary of Key Club while in high school ... Majoring in chemical engineering.



GABRIELA
MALDONADO

FORWARD - 5-3 - FRESHMAN
BOGOTA, COLOMBIA
COLEGIO NUEVA GRANADA

U-17 Colombian Women's National Team
2012 FIFA U-17 Women's World Cup Participant

PRIOR TO LSU

A rising star in the Colombian Women's National Team system ... A former member of the Under-17 Colombian Women's National Team in 2012 under the direction of head coach Felipe Taborda ... Started all three group play matches for Colombia at the 2012 FIFA U-17 Women's World Cup in Azerbaijan ... Scored on the stroke of halftime in the 44th minute in Colombia's 4-0 victory over tournament host Azerbaijan in the opening match of group play at the FIFA U-17 Women's World Cup ... Also started in a 1-0 defeat to Canada in the second group play match that also featured future LSU teammate Summer Clarke as the game-winning goal scorer for the Canadian side ... Ended her World Cup experience in Colombia's lineup that faced Nigeria in the final match of the group stage ... Played a total of 210 minutes for her country at the 2012 FIFA U-17 Women's World Cup ... Competed against eventual FIFA U-17 Women's World Cup champion France in a friendly match held prior to the start of the World Cup ... Also represented her country in a third-place team finish at the Conmebol South American U-17 Championship in 2012 and at the Copa Libertadores de America Qualification National Tournament in 2012, 2013 and 2014 ... A five-year veteran of the Bogota State Team directed by Didier Luna ... A three-time Colombian National League U-18 National Champion while leading her Bogota State Team to the title in 2009, 2010 and 2013 ... Also helped lead the team to a pair of silver-medal-winning runner-up team finishes at the U-18 National Tournament in 2011 and 2014 ... Added four U-18 regional championships as a member of the Bogota State Team in 2009, 2010, 2011 and 2013 ... Played club soccer with Gol Star under

the direction of head coach Diego Rodriguez, leading the team to six-straight U-20 state championships from 2009-14 ... A member of back-to-back Elite category state championship teams with Gol Star in 2013 and 2014 ... Starred for her high school team at Colegio Nueva Granada with Ricardo Martinez serving as the head coach ... Powered Colegio Nueva Granada to five-straight A Team Uncoli Tournament titles from 2010-14 ... Named a two-time A Team Uncoli Tournament MVP in 2012 and 2013 ... Won four-straight High School Binational Games championships from 2011-14 as the tournament's leading scorer in each year ... Was selected to the High School Binational Games Dream Team in each season and honored as a two-time MVP during the event in 2013 and 2014 ... A veteran of the Feria de las Flores Medellin International Club Tournament during a heralded prep career ... Identified as an emerging attacking talent attending an IMG Soccer Academy in Bradenton, Florida, in 2009.

PERSONAL

Full name is Gabriela Maldonado von Arnim ... Born on Nov. 25, 1996 ... Parents are Juan Pablo Maldonado and Kristine von Arnim ... Has a younger sister, Beatriz Maldonado ... Has an aunt, Danielle von Arnim, who played college golf with the BYU Cougars ... An outstanding student at Colegio Nueva Granada during her prep career ... An "Outstanding Achievement" honoree in such subjects as global studies and human geography ... Was also an "all-around excellence" honoree in physics ... Majoring in industrial engineering.



JENNIFER
OLINDE

FORWARD - 5-6 - FRESHMAN
PANAMA CITY, PANAMA
COLEGIO EPISCOPAL DE PANAMA

U-20 Panamanian Women's National Team Player Pool

PRIOR TO LSU

One of the top young prospects in Panama as a member of the Under-20 Panamanian Women's National Team player pool during her youth career ... A standout performer during her prep career at Colegio Episcopal de Panama in Panama City ... Competed with her school's team from third grade through the 12th grade, and served as the team captain during her junior and senior seasons ... Scored a season-best of 21 goals for her high school team as the team's leading striker ... Helped lead her high school team to regional championships during her prep career ... Coached on the soccer field during her youth career by Horacio Anria, Horacio Vallarino, Alexandra Zeimetz and Luis Diablo Tejada ... Also a six-year veteran in the sport of equestrian ... Was a Panamanian national champion rider in her category in 2010 ... Practiced ballet for eight years prior to her arrival at LSU, winning two gold medals in a competition in Las Vegas in 2005.

PERSONAL

Full name is Jennifer Michele Olinde ... Born on July 5, 1995 ... Parents are Michael Olinde and Blanca Pabon ... Has two brothers, Michael Olinde, Jr. and Sergio Altamiranda, and two sisters, Rhagen Olinde and Taylor Olinde ... Mother and sister, Taylor, have also attended LSU ... A standout student during her prep career at Colegio Episcopal de Panama in Panama City as she graduated fourth overall in her senior class ... Majoring in animal, dairy and poultry sciences with a concentration in animal science.



FIONA SNODDY

MIDFIELDER/DEFENDER - 5-3 - FRESHMAN
NORTH CALDWELL, N.J.
MOUNT ST. DOMINIC ACADEMY

PRIOR TO LSU

A central midfielder and left back who arrived at LSU following her prep career at Mount St. Dominic Academy in North Caldwell, New Jersey ... Played four years of varsity soccer for her high school team ... Was a three-time First-Team All-Super Essex County selection ... One of the top scorers in Essex County during the 2011 season ... Played club soccer with the Players Development Academy Clash as part of the Elite Clubs National League ... Competed with her club team at the ECNL National Championship in Richmond, Virginia, during the 2014 season ... Played two seasons with the New Jersey Olympic Development Program Team in

2012 and 2013 ... Highlight of her prep career was being able to attend the Super Y National Training Camp at IMG Academy in 2011 ... Coached in her youth career by Mike O'Neil, Billy Bustamante and Josh Osit ... Also played tennis and ran track as a youth.

PERSONAL

Full name is Fiona Marie Snoddy ... Born on Feb. 8, 1997 ... Parents are Stewart and JoAnn Snoddy ... Has two older sisters, Olivia and Nora ... Father played hockey and mother played basketball and softball in college ... Currently undecided on a major.



CHELSEA STIEBING

MIDFIELDER - 5-6 - FRESHMAN
MANDEVILLE, LA.
FONTAINEBLEAU HS

PRIOR TO LSU

An all-state midfielder during her prep career at Fontainebleau High School in Mandeville, Louisiana ... Played her club soccer with the Mandeville Soccer Club ... Helped lead her Mandeville SC team to a pair of age-group state championships during her youth career ... Coached in youth soccer by the likes of Oscar Hernandez, Carly Hotard, Wes Leake, Winston Lewis and Mike Ortner.

PERSONAL

Full name is Chelsea Lynn Stiebing ... Born on Oct. 25, 1995 ... Parents are Susan Hebert and Joseph Stiebing ... Has three older sisters, Ashley, Lauren and Cassidy ... Father, Joseph, and sisters, Lauren and Ashley are all LSU alumni ... Sister, Cassidy, is currently an LSU student ... Graduated from Fontainebleau High School with honors with a 4.2 cumulative weighted grade-point average ... Majoring in mass communication with a concentration in digital advertising.



ALEX THOMAS

FORWARD - 5-1 - FRESHMAN
NEW ORLEANS, LA.
BEN FRANKLIN HS

PRIOR TO LSU

The top recruit in the state of Louisiana in the Class of 2015 ... A three-star recruit nationally in the TopDrawerSoccer.com recruiting rankings for 2015 ... Honored for her performance at Ben Franklin High School as a two-time winner of the Gatorade Louisiana Player of the Year award for girls' soccer as a junior in 2013-14 and as a senior in 2014-15 ... The catalyst in the Falcons winning three-straight Louisiana Division II state championships from 2013-15 ... Scored an astounding 57 goals and dished out 15 assists in leading Ben Franklin High School to an unbeaten 23-0-2 record in her senior season ... Also led her high school team to an unbeaten 63-0-2 overall record in their three state-title-winning seasons from 2013-15 ... Back-to-back winner of The New Orleans Advocate's Player of the Year award in 2014 and 2015 ... A former Louisiana Division II State Most Valuable Player during her prep career ... Also named MVP by the Times Picayune and Louisiana Weekly ... A four-time all-district and all-metro selection from 2012-15 ... A three-year veteran of the Region III Olympic Development Program Team ... Also a seven-year veteran of the Louisiana State ODP Team during her prep career ... Toured England with the Region III ODP Team in 2014 ... Also invited to travel with the Region III ODP Team in its tour of The Netherlands in 2015 ... Played club soccer for eight seasons with the Louisiana Fire ... Helped guide the Louisiana Fire to seven state titles in her age group during her career ... Also helped lead the Louisiana Fire to the National Youth Soccer Association Region III Championship in 2013 ... Scored

two goals in the final to lead Louisiana Fire Blue to a 3-1 victory over The Netherlands in the final of the 2011 One Nation Cup held in Germany ... Also scored two goals in a 3-0 win in the semifinals over England's representative at the 2011 One Nation Cup ... A three-time Vulcan Cup champion with her club team in 2010, 2011 and 2012 ... Played in other prestigious club tournaments as WAGS, Disney Showcase, CASL College Showcase and Las Vegas Shootout ... Also a letterwinner in basketball and softball for Ben Franklin High School ... Named her school's defensive MVP on the basketball court and team MVP on the softball field in 2013 and 2014 ... A two-time all-district selection in softball in 2013 and 2014 ... Was a finalist for the Wendy's High School Heisman in 2015.

PERSONAL

Full name is Alexandra Marie Thomas ... Born on June 27, 1997 ... Parents are Daryl Thomas and Erika Mann ... Has a younger sister, Victoria ... Father played college football for two seasons at the University of Southern Mississippi ... Mother played volleyball for two seasons at Forrest Park-St. Louis before receiving her M.Ed. from the University of New Orleans ... An honor student during her prep career at Ben Franklin High School in New Orleans ... Maintained a 3.98 cumulative grade-point average during her prep career ... Was also a State Rally finalist in Latin I ... Majoring in biology.



1 Lily Alfeld
5-9 - So. - GK
Christchurch,
New Zealand
Lincoln HS



2 Jordane Carvery
5-11 - So. - D
Richmond Hill,
Ontario, Canada
Bill Crothers Secondary



4 Summer Clarke
5-7 - Jr. - F
Richmond, British
Columbia, Canada
R.C. Palmer Secondary



5 Jorian Baucom
5-9 - So. - F
Scottsdale, Arizona
Pinnacle HS



6 Christyna Pitre
5-8 - So. - M
Austin, Texas
Cedar Ridge HS



7 Fernanda Pina
5-5 - Sr. - M
Puebla, Mexico
Colegio del Bosque



8 Ella Williams
5-7 - So. - D
Leatherhead, Surrey,
England
The Ashcombe School



9 Alex Thomas
5-1 - Fr. - F
New Orleans, Louisiana
Ben Franklin HS



11 Natalia Gomez-Junco
5-3 - Sr. - M
Monterrey, Mexico
Prepa Tec/Memphis



12 Heather Magee
5-7 - Sr. - M
Colleyville, Texas
Grapevine HS



13 Megan Lee
5-7 - Jr. - D
Massey, Auckland,
New Zealand
Massey HS



14 Alex Arlitt
5-5 - Sr. - D
Houston, Texas
Clear Lake HS



15 Madeline Ramsey
5-5 - So. - M
Rock Hill, South
Carolina
Northwestern HS



16 Chelsea Stiebing
5-6 - Fr. - M
Mandeville, Louisiana
Fountainbleau HS



17 Jennifer Olinde
5-6 - Fr. - F
Panama City, Panama
Colegio Episcopal
del Panama



18 Gabriela Maldonado
5-3 - Fr. - F
Bogota, Colombia
Colegio Nueva Granda



19 Delaney Sheehan
5-4 - So. - F/M
Mandeville, Louisiana
Mandeville HS/Furman



21 Emma Meckfessel
5-10 - Sr. - D
Point Reyes Station,
California
Sir Francis Drake HS/City
College of San Francisco



23 Gracie Campbell
5-6 - Jr. - D
Denham Springs,
Louisiana
Homeschooled



24 Mariel McLaughlin
5-6 - Jr. - M
Cocoa Beach, Florida
Melbourne Central
Catholic HS



25 Catalina Rubiano
5-8 - Sr. - GK
New Orleans, Louisiana
St. Mary's Dominican HS



31 Debbie Hahn
5-9 - So. - F
Tampa, Florida
Fivay HS/Florida State



33 Lexi Gibbs
5-3 - Sr. - F
Prairieville, Louisiana
Dutchtown HS



Brian Lee
Head Coach
11th Season



Debbie Hensley
Associate Head Coach
11th Season



Carl Goody
Assistant Coach
First Season

SEASON REVIEW



CHAPMAN MAKES HISTORY AT WORLD CUP WITH CANADA

History was made at the 2015 FIFA Women's World Cup in Canada this summer as Allysha Chapman became the first LSU Tiger to appear in the event as she earned her spot in the lineup as Canada's starting left back throughout the tournament. While playing every minute in their five matches, Chapman proved to be a catalyst in leading the host nation to the World Cup quarterfinals on their home soil before being bounced out of the knockout rounds with a 2-1 defeat at the hands of England in Vancouver on June 27. Despite not advancing to the semifinal round, the 2011 SEC Defensive Player of the Year cemented her place in the team for years to come as one of the first names on John Herdman's team sheet each time the Maple Leafs take to the field. She has now made 17 appearances with a total of 15 starts for Canada's senior squad since making her debut with her first international cap against Japan on Oct. 25, 2014.

FRESHMEN GARNER ALL-SEC RECOGNITION IN 2014 SEASON

Two members of LSU's heralded recruiting Class of 2014 were recognized as members of the 2014 Southeastern Conference All-Freshman Team for their efforts last fall as striker Jorian Baucom and defender Alexis Urch were among those announced in the SEC's postseason awards on Nov. 2. With the announcement of Baucom and Urch to the 2014 SEC All-Freshman Team, it marks the 11th-straight season in which at least one LSU Tiger has been honored as an All-SEC performer as either a first-team, second-team or all-freshman selection dating back to the 2004 season. A former five-star and Top 20 recruit nationally in the TopDrawerSoccer.com Top 100 recruit rankings for 2014, Baucom scored a team-leading eight goals and four assists for 20 points on the campaign. A four-star recruit from Round Rock High School in Round Rock, Texas, Urch started all 20 matches in central defense for the Tigers as a leader on a youthful defensive back line in her debut campaign.

LSU ROOKIES RANKED AMONG NATION'S TOP FRESHMEN

Two of LSU's heralded freshmen were ranked among the Top 25 rookies nationwide at the end of the 2014 season when striker Jorian Baucom and defender Jordane Carvery received their share of recognition from TopDrawerSoccer.com. Not only did Baucom earn her selection to the SEC All-Freshman Team as one of the SEC's top rookies, but she was ranked the No. 11-ranked freshman nationwide in TopDrawerSoccer.com's final player rankings for the 2014 season. Carvery also cracked the Top 25 of the publication's ranking of the top freshmen nationally last fall as the No. 22-ranked rookie in all of college soccer with her performance. Carvery emerged as one of the nation's top young central defenders while teaming with fellow freshman and SEC All-Freshman Team member Alexis Urch on the pitch throughout the 2014 season.

BAUCOM EARNS SEC FRESHMAN OF THE YEAR HONOR

After being selected as a member of the SEC All-Freshman Team by the league's head coaches earlier in the same week, Jorian Baucom was also named the SEC Freshman of the Year and a Second-Team All-SEC selection by the online publication College Sports Madness for her outstanding performance during the 2014 season. With her selection, Baucom delivered on the promise that also earned her the College Sports Madness Preseason SEC Freshman of the Year award that was announced on Aug. 8 prior to LSU's season opener for the 2014 season. While making 20 appearances for the Tigers, Baucom ended the 2014 regular season tied for No. 6 with eight goals scored and tied for No. 7 with 20 points scored on the SEC's overall scoring charts this fall. She was also tied for the No. 9 spot on the SEC's scoring charts in conference play with four goals scored against league opposition.

BAUCOM TRAINS WITH U-20 U.S. WOMEN'S NATIONAL TEAM

Baucom capitalized on the promise she showed during her freshman season with the Tigers last fall with an invitation to train with the Under-20 U.S. Women's National Team on three separate occasions during the 2015 spring season as she looks to earn her place in the team for the 2016 FIFA U-20 Women's World Cup to be held in Papua New Guinea. Baucom trained with the team at U.S. Soccer's National Training Center in Carson, California, in April and May before turning up at the U.S. Olympic Training Center in nearby Chula Vista in July. When not training with the U.S. U-20s, she led the Tigers in scoring this spring season with three goals in her four appearances as the Tigers posted a 3-1-1 record in exhibition play.

CLARKE, BAUCOM PACK 1-2 SCORING PUNCH UP FRONT IN 2014

The Tigers featured a 1-2 scoring punch up front that will serve them for years to come after sophomore All-SEC striker Summer Clarke and Baucom combined to score 15 goals for the club during the 2014 season. Baucom led the line with eight goals as the top-scoring Tiger in her debut season, while Clarke followed her All-SEC freshman season in 2013 in which she scored a team-leading 10 goals with a sophomore season last fall when she followed Baucom with seven goals to her credit. Not only did they prove to be the team's top goal threats last season, but Clarke and Baucom each ended the season tied as the team's leading assist makers with four assists to their credit in 2014. Junior midfielder Natalia Gomez-Junco also finished off the campaign as a team leader with four assist of her own to match LSU's strike partnership.



SUMMER CLARKE



TIGERS TAME BYU IN 4-3 THRILLER IN PROVO

The match between the LSU Tigers and BYU Cougars at Provo's South Field on Sept. 11 of last season saw an offensive explosion as four different Tigers found the scoresheet with two goals in each half as LSU opened a four-game road swing with perhaps its most impressive performance of the 2014 season with a 4-3 victory over the home side. LSU's 4-3 victory marked the first time a BYU side conceded three or more goals in a match in more than six years since Sept. 4, 2008, when the Cougars fell 4-1 at William & Mary. All finding the scoresheet for the Tigers were Summer Clarke in the 23rd minute, Megan Lee in the 39th minute, Jorian Baucom on a penalty kick in the 65th minute and Emma Fletcher in the 79th minute.

LSU LEADS NATION IN PLAYERS AT FIFA U-20 WORLD CUP

Prior to the start of the 2014 collegiate season, four Tigers stepped onto the international stage at the FIFA Under-20 Women's World Cup in Canada as LSU Soccer led all NCAA women's programs nationwide in the number of players representing their countries during the competition. All-SEC midfielder Emma Fletcher and Class of 2014 defender recruit Jordane Carvery played for the host nation of Canada, while All-SEC left back Megan Lee and Class of 2014 goalkeeper recruit Lily Alfeld suited up for New Zealand for the tournament. Lee even scored the second goal of the game and was named the "Player of the Match" in New Zealand's 3-0 win over Costa Rica in group play in route to the quarterfinals. Canada and New Zealand each fell in the quarterfinal round with those four Tigers reporting for the start of LSU's season in late August.



JORIAN BAUCOM



ALEX ARLITT

TIGERS TIE PROGRAM RECORD WITH 14 ON SEC HONOR ROLL

LSU tied a program record with 14 selections to the 2014 SEC Academic Honor Roll for the fall semester as the league office announced its academic honorees for their effort in the classroom during the 2014 spring, summer and fall semesters. It was the third time in four seasons that 14 Tigers were named to the SEC Fall Academic Honor Roll as they also received such recognition in 2011 and 2013. Headlining LSU's selections were senior Alex Arlitt and junior Tori Sample, who were each named to the team for the third time in their careers. Earning their second selections were juniors Heather Magee and Fernanda Pina and sophomores Gracie Campbell and Mariel McLaughlin. Juniors Lexi Gibbs, Natalia Gomez-Junco and Catalina Rubiano, sophomores Summer Clarke, Emma Fletcher, Megan Lee and Morgan Ruhl and freshman Madeline Ramsey each picked up their first honor roll selection.

LSU SOCCER RECEIVES NSCAA ACADEMIC AWARD ONCE AGAIN

Members of the LSU Soccer program were also honored by the National Soccer Coaches Association of America for their academic performance by earning the NSCAA Team Academic Award while maintaining a strong 3.35 cumulative team GPA for the 2013-14 academic year. The Tigers were among 582 women's programs nationwide to finish the year with at least a cumulative team GPA of 3.0 or higher in 2013-14. The NSCAA's selection included 12 of the 14 squads in the SEC as the Tigers joined the likes of Alabama, Auburn, Florida, Georgia, Kentucky, Missouri, Ole Miss, South Carolina, Tennessee, Texas A&M and Vanderbilt. It marked the third year in a row that the Tigers won the NSCAA Team Academic Award after also maintaining a 3.21 cumulative GPA for 2011-12 and 3.05 GPA for 2012-13.

TIGERS WELCOME TOP RECRUITS IN HERALDED CLASS OF 2015

The Tigers prepared for the start of the 2015 season with a stable squad as they signed only three recruits to National Letters of Intent this past February as part of National Signing Day festivities. Headlining LSU's Class of 2015 was the consensus No. 1-ranked recruit in the state of Louisiana in Ben Franklin High School product Alex Thomas. The New Orleans native arrived on campus as a two-time Louisiana Gatorade Player of the Year in 2014 and 2015 while leading Ben Franklin to three-straight state championships with an unbeaten 63-0-2 record in her final three seasons with the squad. A striker by trade, Thomas scored 57 goals for her team as a senior in 2014-15. The Tigers were also excited to welcome a pair of attacking options from Central and South America in its 2015 recruiting class as Panamanian U-20 Women's National Team standout Jennifer Olinde and Colombian U-20 Women's National Team forward Gabriela Maldonado also arrived on campus with a distinguished international pedigree on their side.

TIGERS IMPRESSIVE IN FIVE-MATCH 2015 SPRING SEASON

While preparing for the start of the 2015 season, the Tigers turned in an impressive spring campaign in which they posted a 3-1-1 record in five exhibition matches played through the months of February, March and April. Their spring season featured a 1-1 draw on the road at Auburn in the team's spring season opener and a 2-0 shutout of Ole Miss on a neutral field in Jackson, Mississippi, in their first two matches against a pair of SEC rivals. The Tigers followed with a pair of home wins with a 3-1 victory over in-state rival Southeastern Louisiana and 5-0 shutout of Southern Mississippi before ending the spring campaign with a narrow 2-1 defeat to NCAA Champion Florida State in Tallahassee in April.

2014 RESULTS

OVERALL RECORD: 5-13-2
SEC RECORD: 1-9-1 (13TH SEC OVERALL)

DATE	OPPONENT	SITE	W/L/T	SCORE
Aug. 22	Troy	Baton Rouge	W	2-0
Aug. 29	Northwestern State	Baton Rouge	W	6-2
Aug. 31	Rice	Baton Rouge	L	0-1
Sept. 2	Nicholls	Baton Rouge	W	3-0
Sept. 5	at TCU	Fort Worth, Texas	L	0-2
Sept. 8	Stephen F. Austin	Baton Rouge	T	0-0
Sept. 11	at BYU	Provo, Utah	W	4-3
Sept. 14	at #25 Duke	Durham, N.C.	L	0-1
Sept. 19	at Missouri	Columbia, Mo.	L	1-3
Sept. 21	at Marquette	Milwaukee, Wisc.	L	1-2
Sept. 26	#6 Texas A&M	Baton Rouge	L	1-4
Sept. 28	Arkansas	Baton Rouge	T	3-3
Oct. 3	at Mississippi State	Starkville, Miss.	W	2-0
Oct. 5	at #20 South Carolina	Columbia, S.C.	L	0-1
Oct. 9	Alabama	Baton Rouge	L	2-3 (OT)
Oct. 17	at Tennessee	Knoxville, Tenn.	L	1-2
Oct. 19	at #16 Georgia	Athens, Ga.	L	0-2
Oct. 24	Kentucky	Baton Rouge	L	0-2
Oct. 26	#8 Florida	Baton Rouge	L	0-3
Oct. 30	Auburn	Baton Rouge	L	0-2

2014 INDIVIDUAL STATISTICS

	GP-GS	G	A	PTS	SH	SHOT%	SOG	GWG
Jorian Baucom	20-17	8	4	20	51	.157	20	1
Summer Clarke	20-20	7	4	18	36	.194	15	1
Natalia Gomez-Junco	20-20	4	4	12	64	.062	24	0
Fernanda Pina	20-10	2	2	6	12	.167	4	1
Megan Lee	17-15	2	1	5	12	.167	6	0
Lexi Gibbs	16-0	2	1	5	9	.222	5	1
Emma Fletcher	18-16	1	2	4	22	.045	10	1
Christyna Pitre	20-18	0	2	2	7	.000	5	0
Alexis Urch	20-17	0	1	1	4	.000	0	0
Madeline Ramsey	19-6	0	1	1	4	.000	0	0
Tori Sample	20-20	0	1	1	0	.000	0	0
Gracie Campbell	19-9	0	1	1	0	.000	0	0
Ella Williams	13-4	0	1	1	0	.000	0	0
Jordane Carvery	20-20	0	0	0	9	.000	5	0
Alex Arlitt	4-2	0	0	0	3	.000	0	0
Kristen Pavlick	6-0	0	0	0	1	.000	0	0
Heather Magee	19-6	0	0	0	1	.000	1	0
Marisel McLaughlin	3-0	0	0	0	0	.000	0	0
Emma Meckfessel	5-0	0	0	0	0	.000	0	0
Haley Emerson	4-0	0	0	0	0	.000	0	0
TOTAL	20	26	25	77	235	.111	95	5
OPPONENTS	20	36	34	106	323	.111	140	13

GOALKEEPING STATISTICS

	GP-GS	MINS	GA	GAA	SAVES	PCT	W	L	T	SHO
Lily Alfeld	16-14	1350:41	23	1.53	68	.747	5	7	2	4
Catalina Rubiano	7-6	492:40	13	2.37	29	.690	0	6	0	0
TEAM	0:00	0	0.00	7	1.000	0	0	0	0	0
TOTAL	20	1843:21	36	1.76	104	.743	5	13	2	4
OPPONENTS	20	1843:21	26	1.27	69	.726	13	5	2	9



LILY ALFELD



MEGAN LEE

2014 INDIVIDUAL STATISTICS (SEC ONLY)

	GP-GS	G	A	PTS	SH	SHOT%	SOG	GWG
Jorian Baucom	11-11	4	2	10	26	.154	10	0
Summer Clarke	11-11	2	2	6	15	.133	6	1
Natalia Gomez-Junco	11-11	2	0	4	25	.080	8	0
Megan Lee	10-9	1	1	3	6	.167	3	0
Fernanda Pina	11-3	1	0	2	4	.250	1	0
Emma Fletcher	11-10	0	1	1	11	.000	5	0
Alexis Urch	11-11	0	1	1	3	.000	0	0
Tori Sample	11-11	0	1	1	0	.000	0	0
Christyna Pitre	11-10	0	0	0	4	.000	4	0
Madeline Ramsey	10-1	0	0	0	3	.000	0	0
Lexi Gibbs	8-0	0	0	0	1	.000	0	0
Alex Arlitt	1-0	0	0	0	1	.000	0	0
Jordane Carvery	11-11	0	0	0	1	.000	0	0
Marisel McLaughlin	1-0	0	0	0	0	.000	0	0
Gracie Campbell	11-6	0	0	0	0	.000	0	0
Emma Meckfessel	1-0	0	0	0	0	.000	0	0
Kristen Pavlick	2-0	0	0	0	0	.000	0	0
Haley Emerson	2-0	0	0	0	0	.000	0	0
Heather Magee	11-1	0	0	0	0	.000	0	0
Ella Williams	9-4	0	0	0	0	.000	0	0
TOTAL	11	10	8	28	100	.100	37	1
OPPONENTS	11	25	24	74	199	.126	88	9

GOALKEEPING STATISTICS

	GP-GS	MINS	GA	AVG	SAVES	PCT	W	L	T	SHO
Lily Alfeld	7-5	520:41	12	2.07	28	.700	1	3	1	1
Catalina Rubiano	7-6	492:40	13	2.37	29	.690	0	6	0	0
TEAM	0:00	0	0.00	6	1.000	0	0	0	0	0
TOTAL	11	1013:21	25	2.22	63	.716	1	9	1	1
OPPONENTS	11	1013:21	10	0.89	27	.730	9	1	1	5

2014 MISCELLANEOUS STATISTICS

Home Record	3-6-2
Away Record	2-7-0
Neutral Record	0-0-0
Leading at halftime	5-0-1
Trailing at halftime	0-6-0
Tied at halftime	0-7-1
Playing overtime	0-1-2
Scoring first	5-1-1
Scoring second	0-4-0
Doesn't score	0-8-1
Scoring one goal	0-4-0
Scoring two goals	2-1-0
Scoring three or more goals	3-0-1
Against ranked opponents	0-5-0
Against unranked opponents	5-8-2
Home Attendance	7,039
Home Average Attendance	640

2014 FINAL SEC STANDINGS

TEAM	SEC	PTS.	HOME	AWAY	ALL	PCT.	HOME	AWAY	NEU.	LAST 5	STREAK
Texas A&M [^] %	9-1-1	28	4-1-1	5-0-0	22-3-2	.852	14-1-1	5-1-0	3-0-1	4-1-0	L1
Florida	9-2-0	27	5-0-0	4-2-0	17-4-2	.783	10-0-0	7-4-1	0-0-1	3-0-2	U8
Kentucky	8-3-0	24	6-0-0	2-3-0	16-7-1	.688	9-1-1	4-5-0	3-1-0	2-2-1	L1
Missouri	6-4-1	19	4-1-0	2-3-1	12-7-3	.614	7-1-1	5-3-1	0-3-1	2-3-0	L1
South Carolina	5-3-3	18	4-2-0	1-1-3	14-6-5	.660	8-3-1	4-2-3	2-1-1	1-2-2	L1
Auburn	5-3-3	18	3-1-2	2-2-1	12-7-3	.614	6-2-2	4-3-1	2-2-0	3-2-0	L1
Alabama	5-4-2	17	1-2-2	4-2-0	10-7-3	.575	5-4-2	5-2-1	0-1-0	2-3-0	L3
Georgia	5-5-1	16	3-2-0	2-3-1	10-8-2	.550	6-2-0	4-5-1	0-1-1	0-4-1	L2
Arkansas	4-4-3	15	2-3-0	2-1-3	9-7-6	.545	5-3-1	3-3-4	1-1-1	2-2-1	L1
Tennessee	4-6-1	13	3-3-0	1-3-1	10-10-2	.500	4-4-0	3-5-1	3-1-1	3-1-1	L1
Ole Miss	3-4-4	13	0-2-3	3-2-1	8-6-5	.553	4-2-4	4-4-1	0-0-0	1-3-1	L1
Vanderbilt	2-7-2	8	0-3-2	2-4-0	7-10-2	.421	4-3-2	3-7-0	0-0-0	2-2-1	L2
LSU	1-9-1	4	0-5-1	1-4-0	5-13-2	.300	3-6-2	2-7-0	0-0-0	0-5-0	L7
Mississippi State	0-11-0	0	0-6-0	0-5-0	3-15-0	.167	2-9-0	1-6-0	0-0-0	0-5-0	L11

[^] SEC CHAMPIONS % SEC TOURNAMENT CHAMPION

2014 SEC AWARDS

FIRST TEAM

NAME	CLASS	POSITION	SCHOOL
Bianca Brinson	Sr.	Forward	Texas A&M
Simone Charley	So.	Forward	Vanderbilt
Savannah Jordan	So.	Forward	Florida
Annie Kunz	Sr.	Forward	Texas A&M
Kaysie Clark	Sr.	Midfielder	Missouri
Shea Groom	Sr.	Midfielder	Texas A&M
Gabby Seiler	So.	Midfielder	Georgia
Havana Solaun	Sr.	Midfielder	Florida
Arin Gilliland	Sr.	Defender	Kentucky
Taylor Leach	Sr.	Defender	South Carolina
Meghan Streight	Sr.	Defender	Texas A&M
Christen Westphal	Jr.	Defender	Florida
Sabrina D'Angelo	Sr.	Goalkeeper	South Carolina

SECOND TEAM

NAME	CLASS	POSITION	SCHOOL
Marion Crowder	So.	Forward	Georgia
Jade Klump	So.	Forward	Kentucky
Savannah McCaskill	Fr.	Forward	South Carolina
Laura Lee Smith	Sr.	Forward	Alabama
Kelley Monogue	Sr.	Midfielder	Texas A&M
Courtney Raetzman	Jr.	Midfielder	Kentucky
Casie Ramsier	So.	Midfielder	Auburn
Reagan Russell	Jr.	Midfielder	Missouri
Merel van Dongen	Sr.	Midfielder	Alabama
Janae Cousineau	Jr.	Defender	Texas A&M
Claire Falknor	Jr.	Defender	Florida
Kala Faulkner	Jr.	Defender	Auburn
Candace Johnson	Jr.	Defender	Missouri
Emily Rusk	Jr.	Goalkeeper	Alabama

SEC ALL-FRESHMAN TEAM

NAME	SCHOOL
Carlyn Baldwin	Tennessee
Jorian Baucom	LSU
Taylor Braun	Kentucky
Kaitlyn Clark	Missouri
Kristen Dodson	Auburn
Mallory Eubanks	Mississippi State
Kelsey Killean	Georgia
Savannah McCaskill	South Carolina
McKayla Paulson	Texas A&M
Lydia Simmons	Vanderbilt
Alexis Urch	LSU

COACH OF THE YEAR

G Guerrieri, Texas A&M

OFFENSIVE PLAYER OF THE YEAR

Shea Groom, Texas A&M

DEFENSIVE PLAYERS OF THE YEAR

Arin Gilliland, Kentucky

FRESHMAN OF THE YEAR

Savannah McCaskill, South Carolina

SCHOLAR-ATHLETE OF THE YEAR

Laura Lee Smith, Alabama

2014 SEC TOURNAMENT • ORANGE BEACH, ALA.

FIRST ROUND

Match 1: #10 Tennessee 3, #7 Alabama 2

Match 2: #8 Georgia 1, #9 Arkansas 1 (Georgia wins PKs, 4-3)

SECOND ROUND

Match 3: #10 Tennessee 1, #2 Florida 1 (Tennessee wins PKs, 5-4)

Match 4: #3 Kentucky 2, #6 Auburn 1

Match 5: #1 Texas A&M 3, #8 Georgia 0

Match 6: #5 South Carolina 2, #4 Missouri 1

SEMIFINALS

Match 7: #1 Texas A&M 1, #5 South Carolina 0

Match 8: #3 Kentucky 3, #10 Tennessee 2

FINAL

Match 9: #1 Texas A&M 1, #3 Kentucky 0

SEC OVERALL CHAMPIONS

YEAR	CHAMPION	SEC	OVERALL	TOURNAMENT SITE
1993	Vanderbilt	4-0	11-8	Nashville, Tenn.
1994	Vanderbilt	7-1	17-4	Fayetteville, Ark.
1995	Kentucky	6-2	17-7	Auburn, Ala.
1996	Florida	8-0	22-3	Lexington, Ky.
1997	Florida	7-1	20-3-1	Gainesville, Fla.
1998	Florida	8-0	26-1-0	Tuscaloosa, Ala.
1999	Florida	9-0	21-2-0	Nashville, Tenn.
2000	Florida	9-0	16-8-0	Athens, Ga.
2001	Florida	8-1	21-4-1	Baton Rouge, La.
2002	Auburn	6-1-2	15-6-2	Oxford, Miss.
2003	Tennessee	7-1-1	17-5-2	Orange Beach, Ala.
2004	Tennessee	10-1-0	17-5-2	Auburn, Ala.
2005	Tennessee	10-1-0	15-6-2	Orange Beach, Ala.
2006	Florida	7-1-3	14-6-5	Orange Beach, Ala.
2007	Florida	9-2-0	17-5-3	Orange Beach, Ala.
2008	Florida	11-0-0	19-4-1	Orange Beach, Ala.
2009	Florida	8-1-2	16-5-2	Orange Beach, Ala.
2010	Florida	9-1-1	19-2-3	Orange Beach, Ala.
2011	South Carolina	9-2-0	16-7-0	Orange Beach, Ala.
2012	Florida	11-2-0	19-5-1	Orange Beach, Ala.
2013	Florida/Texas A&M	9-2-0	18-5-1/18-5-2	Orange Beach, Ala.
2014	Texas A&M	9-1-1	22-3-2	Orange Beach, Ala.

Note: From 1993-99, the winner of the SEC Tournament was declared the SEC Champion. Beginning with the 1995 SEC Tournament, the champion would receive the SEC's NCAA Tournament automatic selection. The SEC went to a divisional format in soccer in 1995 and began awarding divisional champions.



Chapman Makes World Cup History for Tigers

Allysha Chapman's dream of representing her native Canada in a World Cup came true when the former LSU Soccer standout was named to head coach John Herdman's 23-player squad wearing the Maple Leaf at the 2015 FIFA Women's World Cup in the team announcement in Montreal on April 28.

Canada served as the host nation of the 2015 FIFA Women's World Cup this summer as the event was played over a month across the provinces from June 6-July 5.

LSU Tigers have littered the national team rosters of such nations as the United States, Canada, Colombia, England, Mexico and New Zealand while competing in various age group World Cups over the past decade, but Chapman made history as the first LSU Soccer star to feature at the highest level of women's soccer worldwide at the FIFA Women's World Cup.

Herdman named Chapman among the 23 players making up the Canadian Women's National Team roster kicking off the tournament against China PR in the opening group stage match for the 2015 FIFA Women's World Cup in Edmonton, Alberta, on June 6.

CHAPMAN ENJOYS QUICK RISE IN CANADIAN RANKS

Chapman burst onto the scene as one of the first names on John Herdman's team sheet for the Canadian Women's National Team since making her full international debut with the squad last fall back on Oct. 25, 2014, in a friendly match against 2011 World Cup Champion Japan.

"Chappy" has gone on to earn 17 international caps with 15 starts for Canada at the senior level in that time while leading the defense as the team's starting left back. Her time at the top has been highlighted by scoring her first international goal with the winner in the 51st minute for a 1-0 win over Italy in the semifinal round of the 2015 Cypress Women's Cup back on March 10.

A three-time All-SEC performer and the 2011 SEC Defensive Player of the Year during her collegiate career, Chapman's professional career has taken off after playing her final season with the Tigers in the fall of 2011. She was recently added to the Houston Dash's squad in the National Women's Soccer League as an allocated national team player from her former club team Eskilstuna United DFF in Sweden where she had played previously.

Before reigniting her international career at the senior level, Chapman was a two-year member of Canada's Under-20 Women's National Team, even appearing at the 2008 FIFA U-20 Women's World Cup in Chile during her youth career.

CHAPMAN LEADS DEFENSIVE CANADA TO TOP OF GROUP A

Chapman helped anchor a Canadian back line that conceded just one goal to its opponents in three group stage matches as the home nation advanced to the knockout rounds at the 2015 FIFA Women's World Cup with a 1-1 draw against The Netherlands in their third and final group match held on June 16 at Olympic Stadium in Montreal.

Canada finished atop Group A with five points while also blanking China, 1-0, in the opening match of the tournament on June 6 and playing New Zealand to a 0-0 draw on June 11 to finish on five points.

China and The Netherlands followed Canada in a tie for second place in the group with four points apiece as the People's Republic secured automatic qualification into the Round of 16 with its head-to-head win with a 1-0 victory in the second round of group matches. As the third-place finishers in Group A, the Dutch also advanced to the knockouts with their overall number of points accumulated and goal difference compared to the third-place finishers in other groups.

New Zealand was eliminated from the tournament after securing just two points in their three matches with draws against Canada and China in the group stage.



CANADA ADVANCES TO WORLD CUP QUARTERFINALS

Thanks to Josée Bélanger's goal in the 52nd minute and Chapman leading a dogged defensive display from the hosts, Canada advanced to the quarterfinals of the 2015 FIFA Women's World Cup with a 1-0 shutout of Switzerland in their Round of 16 match at BC Place Stadium in Vancouver on June 21.

With 53,885 supporters on hand at BC Place Stadium - a record crowd for a Canadian men's and women's national team in any sport - Canada earned its place in the World Cup quarterfinals for the first time since 2003 while competing in the knockout rounds for just the second time in six appearances all-time in the tournament.

Following a first half in which both teams failed to find a breakthrough, Bélanger scored the goal that proved to be the winner when she swept home Christine Sinclair's entry from the penalty spot.

With Sinclair crossing a clearance by the Swiss defense back into the area, Bélanger curled a left-footed effort beyond the reach of Swiss goalkeeper Gaëlle Thalmann and inside the left post to break the deadlock with her first goal for the Canadian senior squad in nearly five years. Bélanger nearly added a second goal late on when she had another shot cleared off the line in the final minutes.

Canada advanced to the quarterfinals where they returned to BC Place Stadium on June 27 to go up against England for the right to advance to the semifinal round.



CHAPMAN, CANADA FALL IN WORLD CUP QUARTERFINAL

Star striker Christine Sinclair pulled a goal back before halftime when she stabbed home a mishandled save by England goalkeeper Karen Bardsley in the 42nd minute, but that was not enough to send the hosts into the semifinals at this year's FIFA Women's World Cup when Canada fell to England, 2-1, in their quarterfinal match in Vancouver.

A quick-fire double from Jodie Taylor in the 11th minute and Lucy Bronze in the 14th minute was enough to send the Lionesses into the World Cup semifinals for the first time in their history.

With Chapman anchoring a Canadian back line surrendering just one goal in four matches going into their match against England, the hosts were confident for a return to the tournament semifinals for the first time since 2003 when Canada earned its best finish of third place.

Not even the 54,027 fans in attendance at Vancouver's BC Place Stadium could inspire their Maple Leafs to a second-half comeback as Canada pressured late but fell short of a place in the semifinal round to face defending champion Japan. England advanced, but fell to Japan before finishing a nation's-best third place with a 1-0 win over Germany in the Third Place Game.

Chapman locked down the left back spot for Canada throughout this year's FIFA Women's World Cup as she started and played the full 90 minutes in each of the team's five matches through the quarterfinal round.



LSU Tigers on the National Team



LILY ALFELD

FIFA U-17 Women's World Cup Veteran
 U-20 New Zealand National Team
 U-17 New Zealand National Team
 2010 - 2011 - 2012 - 2013 - 2014



JORIAN BAUCOM

U-20 U.S. National Team Player Pool
 U-18 U.S. National Team Player Pool
 U-17 U.S. National Team Player Pool
 2011 - 2012 - 2013 - 2015



TARYNE BOUDREAU

FIFA U-20 Women's World Cup Veteran
 U-20 Canadian National Team
 2006 - 2007 - 2008



JORDANE CARVERY

FIFA U-20 Women's World Cup Veteran
 U-20 Canadian National Team
 U-17 Canadian National Team
 2011 - 2013 - 2014



ALLYSHA CHAPMAN

FIFA Women's World Cup Veteran
 FIFA U-20 Women's World Cup Veteran
 Canadian National Team
 U-20 Canadian National Team
 2007 - 2008 - 2014 - 2015



MELISSA CLARKE

U-23 U.S. National Team Player Pool
 2009



SUMMER CLARKE

FIFA U-17 Women's World Cup Veteran
 U-20 Canadian National Team
 U-17 Canadian National Team
 2012 - 2013



EMMA FLETCHER

FIFA U-20 Women's World Cup Veteran
 FIFA U-17 Women's World Cup Veteran
 U-20 Canadian National Team Player Pool
 U-17 New Zealand National Team
 2011 - 2012 - 2013 - 2014



NATALIA GOMEZ-JUNCO

FIFA U-20 Women's World Cup Veteran
 Mexican National Team
 U-20 Mexican National Team
 2010 - 2011 - 2012 - 2013 - 2014



MO ISOM

U-23 U.S. National Team Player Pool
 2009 - 2010



JADE KOVACEVIC

FIFA U-20 Women's World Cup Veteran
 FIFA U-17 Women's World Cup Veteran
 U-20 Canadian National Team
 U-17 Canadian National Team
 2010 - 2011 - 2012 - 2013 - 2014



MEGAN LEE

FIFA U-17 Women's World Cup Veteran
 New Zealand National Team
 U-20 New Zealand National Team
 U-17 New Zealand National Team
 2010 - 2011 - 2012 - 2013 - 2014



GABRIELA MALDONADO

FIFA U-17 Women's World Cup Veteran
 U-17 Colombian National Team
 2012 - 2013 - 2014



FERNANDA PIÑA

FIFA U-17 Women's World Cup Veteran
 Mexican National Team Player Pool
 U-20 Mexican National Team
 U-17 Mexican National Team
 2009 - 2010 - 2012 - 2014

LSU Tigers on the National Team



REBECCA PONGETTI

FIFA U-17 Women's World Cup Veteran
 U-20 Canadian National Team Player Pool
 U-17 Canadian National Team
 U-15 Canadian National Team
 2009 - 2010 - 2011 - 2012 - 2013



CATALINA RUBIANO

Colombian National Team Player Pool
 2014



MALORIE RUTLEDGE

U-23 U.S. National Team Player Pool
 2008 - 2009 - 2010



CAROLINE VANDERPOOL

FIFA U-20 Women's World Cup Veteran
 U-20 Canadian National Team
 2005 - 2006 - 2007



ELLA WILLIAMS

UEFA U-17 Women's European Championships Veteran
 U-19 England National Team
 U-17 England National Team
 U-15 England National Team
 2011 - 2012 - 2013 - 2014

THE HERMANN TROPHY



MALORIE RUTLEDGE

08 HERMANN TROPHY CANDIDATE 09

- 3-time All-American
- 2-time SEC Offensive Player of the Year
- 3-time First-Team All-SEC Selection
- 3-time NSCAA/adidas All-Region Selection
- U-23 U.S. Women's National Team Player Pool
- 2010 WPS Draft (13th Overall Pick by Philadelphia Independence)

Each year, the Heisman Trophy Trust presents the famed Heisman Trophy to the most outstanding college football player in the country. In the sport of college soccer, athletes from across the country compete each season for the right to raise the Hermann Trophy as the premier soccer player in the NCAA as presented by the Missouri Athletic Club in St. Louis.

Considered the highest honor in intercollegiate soccer, the recipient of the Hermann Trophy is selected each year by Division I head coaches who are certified members of the National Soccer Coaches Association of America. After releasing the Hermann Trophy Watch List each preseason, the field is then cut to 15 semifinalists in November before three finalists are named prior to the NCAA Women's College Cup in early December.

The LSU Soccer program has been represented on the Hermann Trophy Watch List twice in its history as former Tiger All-American Malorie Rutledge was recognized as one of the top players in the country by the Missouri Athletic Club. While Rutledge never made the cut as one of the award's 15 semifinalists, she certainly earned a reputation as being one of the elite talents in all of college soccer with a brilliant four-year career from 2006-09.



ALL-AMERICANS

YEAR	PLAYER	TEAM
2006	Michelle Makasini	Soccer Buzz Second-Team Freshman All-American
2006	Chelsea Potts	Soccer Buzz Fourth-Team Freshman All-American
2007	Taryne Boudreau	Soccer Buzz Third-Team Freshman All-American
2007	Michelle Makasini	TopDrawerSoccer.com Honorable Mention All-American
2007	Malorie Rutledge	TopDrawerSoccer.com Honorable Mention All-American
2007	Rachel Yepez	TopDrawerSoccer.com Honorable Mention All-American
2008	Mo Isom	Soccer Buzz Third-Team Freshman All-American
2008	Malorie Rutledge	TopDrawerSoccer.com Second-Team All-American NSCAA/adidas Third-Team All-American Soccer Buzz Third-Team All-American
2009	Malorie Rutledge	TopDrawerSoccer.com First-Team All-American NSCAA/adidas Third-Team All-American
2013	Summer Clarke	Soccer America NCAA Second-Team All-Freshman TopDrawerSoccer.com Freshman Best XI Second-Team
2013	Emma Fletcher	Soccer America NCAA Second-Team All-Freshman TopDrawerSoccer.com Freshman Best XI First-Team
2013	Megan Lee	TopDrawerSoccer.com Freshman Best XI Second-Team

ALL-SEC SELECTIONS

YEAR	PLAYER	TEAM
1995	Stephanie Williams	Second Team
1996	Jackie Cooper	Second Team
1999	Ashley Mitnick	Second Team
2000	Ashley Mitnick	Second Team
2001	Artie Brown	Second Team
2001	Ashley Mitnick	Second Team
2002	Mandy Heintz	Second Team
2002	Stephanie Keating	Second Team
2002	Ashley Mitnick	Second Team
2004	Chelsea Agar	Scholar-Athlete of the Year
2004	Stacy Bishop	Second Team

2004	Artie Brown	First Team
2005	Melissa Clarke	Second Team; All-Freshman Team
2006	Roslyn Jones	Second Team
2006	Michelle Makasini	All-Freshman Team
2006	Chelsea Potts	Second Team; All-Freshman Team
2006	Malorie Rutledge	All-Freshman Team
2007	Taryne Boudreau	All-Freshman Team
2007	Michelle Makasini	First Team
2007	Chelsea Potts	Second Team
2007	Malorie Rutledge	First Team
2007	Caroline Vanderpool	All-Tournament Team
2007	Valerie Vogler	All-Tournament Team
2008	Nikki Bush	All-Tournament Team
2008	Melissa Clarke	Second Team
2008	Casey Crawford	All-Tournament Team
2008	Mo Isom	All-Freshman Team
2008	Malorie Rutledge	SEC Offensive Player of the Year; First Team
2009	Carlie Banks	All-Freshman Team
2009	Nikki Bush	All-Tournament Team
2009	Allysha Chapman	Second Team
2009	Melissa Clarke	Second Team; All-Tournament Team
2009	Chelsea Potts	First Team
2009	Malorie Rutledge	SEC Offensive Player of the Year; First Team; All-Tournament Team
2010	Allysha Chapman	First Team
2010	Addie Eggleston	All-Freshman Team; All-Tournament Team
2010	Megan Kinneman	All-Freshman Team; All-Tournament Team
2011	Alex Arlitt	All-Freshman Team
2011	Taryne Boudreau	First Team
2011	Jodi Calloway	All-Freshman Team
2011	Allysha Chapman	Co-Defensive Player of the Year; First Team
2011	Natalie Martineau	Second Team
2012	Jade Kovacevic	Second Team; All-Freshman Team
2013	Summer Clarke	Second Team; All-Freshman Team
2013	Emma Fletcher	Second Team; All-Freshman Team
2013	Megan Lee	Second Team
2014	Jorian Baucom	All-Freshman Team
2014	Alexis Urch	All-Freshman Team



CHELSEA POTTS



RACHEL YEPEZ

SEC WEEKLY AWARDS

DATE	PLAYER	AWARD
Sept. 16, 2002	Mandy Heintz	Offensive Player of the Week
Oct. 3, 2004	Valerie Vogler	Defensive Player of the Week
Nov. 1, 2005	Melissa Clarke	Freshman of the Week
Sept. 4, 2006	Michelle Makasini	Offensive Player of the Week Freshman of the Week
Sept. 18, 2006	Michelle Makasini	Freshman of the Week
Sept. 25, 2006	Michelle Makasini	Freshman of the Week
Oct. 30, 2006	Michelle Makasini	Freshman of the Week
Sept. 24, 2007	Rachel Yepez	Offensive Player of the Week
Oct. 8, 2007	Michelle Makasini	Offensive Player of the Week
Sept. 2, 2008	Mo Isom	Defensive Player of the Week Freshman of the Week
Sept. 22, 2008	Mo Isom	Defensive Player of the Week Freshman of the Week
Oct. 13, 2008	Malorie Rutledge	Offensive Player of the Week
Sept. 28, 2009	Carlie Banks	Freshman of the Week
Sept. 28, 2009	Rachel Yepez	Offensive Player of the Week
Oct. 5, 2009	Melissa Clarke	Offensive Player of the Week
Oct. 19, 2009	Carlie Banks	Freshman of the Week
Nov. 2, 2009	Malorie Rutledge	Offensive Player of the Week
Aug. 23, 2010	Addie Eggleston	Freshman of the Week
Sept. 13, 2010	Allysha Chapman	Defensive Player of the Week
Oct. 4, 2010	Megan Kinneman	Freshman of the Week
Sept. 12, 2011	Jodi Calloway	Defensive Player of the Week
Sept. 19, 2011	Mo Isom	Defensive Player of the Week
Sept. 26, 2011	Taryne Boudreau	Co-Offensive Player of the Week
Oct. 3, 2011	Taryne Boudreau	Offensive Player of the Week
Oct. 1, 2012	Megan Kinneman	Defensive Player of the Week
Oct. 1, 2012	Tori Sample	Freshman of the Week
Oct. 26, 2012	Jade Kovacevic	Freshman of the Week
Sept. 10, 2013	Megan Kinneman	College Sports Madness SEC Player of the Week
Sept. 30, 2013	Emma Fletcher	Freshman of the Week
Oct. 7, 2013	Summer Clarke	Offensive Player of the Week
Oct. 7, 2013	Emma Fletcher	Freshman of the Week

ALL-REGION SELECTIONS

YEAR	PLAYER	TEAM
1999	Ashley Mitnick	Soccer Buzz Central Region All-Freshman Team
2000	Ashley Mitnick	Soccer Buzz Second-Team All-Central Region
2002	Ashley Mitnick	Soccer Buzz Third-Team All-Central Region

2002	Tara Mitnick	Soccer Buzz Central Region All-Freshman Team
2003	Tara Mitnick	Soccer Buzz Third-Team All-Central Region
2004	Artie Brown	Soccer Buzz Third-Team All-Central Region
2005	Melissa Clarke	Soccer Buzz Central Region All-Freshman Team
2006	Michelle Makasini	Soccer Buzz Central Region All-Freshman Team
2006	Chelsea Potts	Soccer Buzz Third-Team All-Central Region
2007	Taryne Boudreau	Soccer Buzz Central Region All-Freshman Team
2007	Michelle Makasini	NSCAA/adidas First-Team All-Central Region Soccer Buzz Second-Team All-Central Region
2007	Chelsea Potts	NSCAA/adidas Third-Team All-Central Region Soccer Buzz First-Team All-Central Region
2007	Malorie Rutledge	NSCAA/adidas First-Team All-Central Region Soccer Buzz First-Team All-Central Region
2007	Rachel Yepez	NSCAA/adidas Third-Team All-Central Region Soccer Buzz Second-Team All-Central Region
2008	Melissa Clarke	NSCAA/adidas Second-Team All-Central Region Soccer Buzz Second-Team All-Central Region
2008	Mo Isom	Soccer Buzz Central Region All-Freshman Team
2008	Malorie Rutledge	NSCAA/adidas First-Team All-Central Region Soccer Buzz First-Team All-Central Region
2008	Rachel Yepez	Soccer Buzz Third-Team All-Central Region
2009	Allysha Chapman	NSCAA/adidas Third-Team All-South Region
2009	Melissa Clarke	NSCAA/adidas First-Team All-South Region
2009	Chelsea Potts	NSCAA/adidas Second-Team All-South Region
2009	Malorie Rutledge	NSCAA/adidas First-Team All-South Region
2010	Allysha Chapman	NSCAA/adidas Third-Team All-South Region
2011	Allysha Chapman	NSCAA First-Team All-South Region
2013	Summer Clarke	NSCAA Third-Team All-South Region
2013	Emma Fletcher	NSCAA Third-Team All-South Region

LSWA ALL-LOUISIANA SELECTIONS

YEAR	PLAYER	TEAM
2000	Kara Dean	Louisiana Player of the Year; First Team
2001	Artie Brown	Louisiana Freshman of the Year; First Team
2002	Mandy Heintz	Louisiana Player of the Year; First Team
2002	Stephanie Keating	First Team
2003	Stacy Bishop	Louisiana Freshman of the Year; First Team



ALLYSHA CHAPMAN

All-Time Honors

2003	Artie Brown	First Team
2003	Rachel Cohen	Honorable Mention
2003	Stephanie Keating	First Team
2003	Kate Ripple	Honorable Mention
2004	Chelsea Agar	Honorable Mention
2004	Stacy Bishop	First Team
2004	Artie Brown	First Team
2004	Valerie Vogler	Honorable Mention
2005	Melissa Clarke	Louisiana Player of the Year; First Team
2005	Kate Ripple	First Team
2005	Caroline Vanderpool	First Team
2006	Roslyn Jones	First Team
2006	Michelle Makasini	Louisiana Player & Freshman of the Year; First Team
2006	Chelsea Potts	First Team
2006	Malorie Rutledge	First Team
2007	Taryne Boudreau	First Team
2007	Roslyn Jones	Honorable Mention
2007	Brian Lee	Louisiana Coach of the Year
2007	Michelle Makasini	First Team
2007	Chelsea Potts	First Team
2007	Malorie Rutledge	First Team
2007	Valerie Vogler	Honorable Mention
2007	Rachel Yepez	First Team
2008	Melissa Clarke	First Team
2008	Mo Isom	Louisiana Freshman of the Year; First Team
2008	Roslyn Jones	First Team
2008	Brian Lee	Louisiana Coach of the Year
2008	Malorie Rutledge	First Team
2008	Rachel Yepez	First Team
2009	Carlie Banks	First Team
2009	Allysha Chapman	Louisiana Newcomer of the Year; Honorable Mention
2009	Melissa Clarke	First Team
2009	Mo Isom	Honorable Mention
2009	Chelsea Potts	First Team
2009	Malorie Rutledge	Louisiana Player of the Year; First Team
2010	Allysha Chapman	Louisiana Player of the Year; First Team
2010	Addie Eggleston	Honorable Mention
2010	Megan Kinneman	Honorable Mention
2010	Natalie Martineau	Louisiana Newcomer of the Year; Honorable Mention



ROSLYN JONES



NATALIE MARTINEAU

2011	Alex Ariitt	Honorable Mention
2011	Taryne Boudreau	Louisiana Player of the Year; First Team
2011	Jodi Calloway	Honorable Mention
2011	Allysha Chapman	First Team
2011	Mo Isom	First Team
2011	Brian Lee	Louisiana Coach of the Year
2011	Natalie Martineau	First Team
2012	Alex Ariitt	First Team
2012	Megan Kinneman	Honorable Mention
2012	Jade Kovacevic	First Team
2012	Fernanda Pina	Honorable Mention
2013	Summer Clarke	First Team
2013	Emma Fletcher	Louisiana Freshman of the Year; First Team
2013	Megan Lee	Honorable Mention
2014	Jorian Baucom	Louisiana Freshman of the Year; First Team
2014	Jordane Carvery	Honorable Mention

ACADEMIC ALL-AMERICANS

YEAR	PLAYER	TEAM
2002	Mandy Heintz	Verizon Wireless Academic All-American
2003	Chelsea Agar	CoSIDA Third-Team Academic All-American
2004	Chelsea Agar	ESPN Academic All-American
2009	Chelsea Potts	NSCAA/adidas Women's College Scholar All-America Third Team

ACADEMIC ALL-DISTRICT

YEAR	PLAYER	TEAM	ORGANIZATION
2002	Mandy Heintz	First Team	Verizon
2003	Chelsea Agar	First Team	CoSIDA
2004	Chelsea Agar	First Team	CoSIDA
2004	Artie Brown	Second Team	CoSIDA
2006	Caroline Vanderpool	Second Team	NSCAA
2007	Roslyn Jones	Third Team	ESPN The Magazine
2007	Caroline Vanderpool	Second Team	ESPN The Magazine
2007	Valerie Vogler	Second Team	ESPN The Magazine
2008	Roslyn Jones	First Team	ESPN The Magazine
2010	Courtney Alexander	Second Team	ESPN The Magazine
2010	Carlie Banks	Second Team	ESPN The Magazine
2011	Carlie Banks	First Team	CoSIDA
2011	Natalie Leyoub	Second Team	CoSIDA
2013	Alex Ariitt	First Team	CoSIDA

NATIONAL PLAYERS OF THE WEEK

DATE	PLAYER	AWARD
Oct. 9, 2007	Michelle Makasini	Soccer America Women's National Player of the Week
Sept. 2, 2008	Mo Isom	Soccer America Women's National Player of the Week
Sept. 28, 2009	Rachel Yezpez	Soccer America Women's National Player of the Week
Oct. 8 2013	Summer Clarke	TopDrawerSoccer.com National Player of the Week

NATIONAL TEAMS OF THE WEEK

DATE	PLAYER	AWARD
Oct. 8, 2002	Mandy Heintz	Soccer Buzz National Elite Team of the Week
Oct. 17, 2006	Roslyn Jones	Top Drawer Soccer Women's College Team of the Week
Sept. 11, 2007	Rachel Yezpez	Soccer Buzz National Elite Team of the Week Top Drawer Soccer Women's College Team of the Week
Sept. 25, 2007	Rachel Yezpez	Soccer America Women's National Team of the Week Soccer Buzz National Elite Team of the Week
Oct. 9, 2007	Michelle Makasini	Soccer America Women's National Team of the Week Soccer Buzz National Elite Team of the Week Top Drawer Soccer Women's College Team of the Week
Sept. 2, 2008	Mo Isom	Soccer America Women's National Team of the Week Soccer Buzz National Elite Team of the Week
Oct. 15, 2008	Malorie Rutledge	Soccer America Women's National Team of the Week Soccer Buzz National Elite Team of the Week Top Drawer Soccer Women's College Team of the Week
Oct. 22, 2008	Malorie Rutledge	Soccer Buzz National Elite Team of the Week
Nov. 3, 2008	Melissa Clarke	Top Drawer Soccer Women's College Team of the Week
Aug. 31, 2009	Nikki Bush	Top Drawer Soccer Women's College Team of the Week
Sept. 28, 2009	Malorie Rutledge	Top Drawer Soccer Women's College Team of the Week
Sept. 28, 2009	Rachel Yezpez	Soccer America Women's National Team of the Week Top Drawer Soccer Women's College Team of the Week
Sept. 29, 2009	Carlie Banks	Top Drawer Soccer Women's College Team of the Week
Nov. 2, 2009	Malorie Rutledge	TopDrawerSoccer.com Women's College Team of the Week
Nov. 10, 2009	Mo Isom	CollegeSoccer360.com Primetime Performer of the Week
Aug. 24, 2010	Addie Eggleston	TopDrawerSoccer.com Women's College Team of the Week
Sept. 14, 2010	Allysha Chapman	CollegeSoccer360.com Primetime Performer of the Week
Sept. 14, 2011	Jodi Calloway	Soccer America Women's National Team of the Week
Sept. 28, 2011	Taryne Boudreau	Soccer America Women's National Team of the Week
Oct. 4, 2011	Allysha Chapman	College Soccer360.com Primetime Performer of the Week
Oct. 5, 2011	Taryne Boudreau	Soccer America Women's National Team of the Week
Oct. 23, 2012	Alex Arlitt	CollegeSoccer360.com Primetime Performer of the Week
Oct. 8, 2013	Summer Clarke	CollegeSoccer360.com Primetime Performer of the Week TopDrawerSoccer.com Women's College Team of the Week
Oct. 8, 2013	Emma Fletcher	TopDrawerSoccer.com Women's College Team of the Week



MELISSA CLARKE



MALORIE RUTLEDGE

TEAM SINGLE GAME RECORDS

POINTS

- 32 vs. Southeastern La., 9-1-96
- 27 vs. Southern, 10-31-04
- 26 vs. South Alabama, 8-22-10
26 vs. Alabama A&M, 9-27-02
26 vs. Alabama A&M, 9-15-00
- 25 vs. Nicholls State, 9-15-02
25 vs. McNeese State, 11-1-96
- 24 vs. Jackson State, 8-31-03
- 21 vs. Georgia, 9-25-09
21 vs. Centenary, 9-14-08
21 vs. Troy State, 9-22-02

GOALS

- 12 vs. Jackson State, 8-31-03
- 10 vs. Southern, 10-31-04
10 vs. Alabama A&M, 9-15-00
10 vs. Southeastern La., 9-1-96
- 9 vs. Southern, 11-2-03
9 vs. Alabama A&M, 9-27-02
9 vs. Nicholls State, 9-15-02
9 vs. McNeese State, 11-1-96
- 8 vs. South Alabama, 8-22-10
- 7 vs. Arkansas-Pine Bluff, 11-13-09
7 vs. Alabama, 10-12-08
7 vs. Centenary, 9-14-08
7 vs. Memphis, 9-6-07
7 vs. McNeese State, 9-2-03
7 vs. Troy State, 9-22-02
7 vs. Loyola (N.O.), 9-11-02

GOALS IN FIRST HALF

- 9 vs. Southern, 10-31-04
- 6 vs. Southern, 11-2-03
6 vs. McNeese State, 11-1-96
6 vs. Tulane, 10-15-96
- 5 vs. Louisiana-Monroe, 8-27-13
5 vs. South Alabama, 8-22-10
5 vs. Loyola (N.O.), 9-11-02
- 4 vs. Mississippi State, 9-23-11
4 vs. Mississippi State, 10-18-09
4 vs. Tennessee, 9-27-09
4 vs. Centenary, 9-14-08
4 vs. Memphis, 9-6-07
4 vs. Troy State, 9-22-02
4 vs. Arkansas, 11-2-01
4 vs. Alabama A&M, 9-15-00
4 vs. Nicholls State, 9-17-99
4 vs. Jacksonville State, 9-21-96
4 vs. Southeastern La., 9-1-96
4 vs. Memphis, 9-15-95

GOALS IN SECOND HALF

- 10 vs. Jackson State, 8-31-03
- 7 vs. Nicholls State, 9-15-02
- 6 vs. Alabama A&M, 9-27-02
6 vs. Alabama A&M, 9-15-00
6 vs. Southeastern La., 9-1-96
- 5 vs. Arkansas-Pine Bluff, 11-13-09
5 vs. McNeese State, 9-2-03
- 4 vs. Mississippi State, 10-17-10
4 vs. Georgia, 9-25-09
4 vs. Alabama, 10-12-08
4 vs. Houston, 9-3-06
4 vs. Sam Houston State, 9-1-06
4 vs. Auburn-Montgomery, 9-23-01
4 vs. South Alabama, 9-3-98
4 vs. Arkansas-Little Rock, 10-29-95

ASSISTS

- 12 vs. Southeastern La., 9-1-96
- 10 vs. South Alabama, 8-22-10
- 9 vs. Georgia, 9-25-09
- 8 vs. Louisiana-Monroe, 8-27-13
8 vs. Alabama A&M, 9-27-02
- 7 vs. Northwestern State, 8-29-14
7 vs. Centenary, 9-14-08
7 vs. Southern, 10-31-04
7 vs. Troy State, 9-22-02
7 vs. Nicholls State, 9-15-02
7 vs. McNeese State, 11-1-96
7 vs. Jacksonville State, 9-21-96

GOALS AGAINST

- 11 vs. Florida, 9-24-99
- 10 vs. Florida, 9-26-97
- 9 vs. Arkansas, 10-26-97
- 8 vs. South Carolina, 9-26-99
- 7 vs. eight opponents
(most recently vs. San Diego, 9-5-99)

GOALS AGAINST IN FIRST HALF

- 5 vs. Florida, 9-24-99
5 vs. Florida, 9-26-97
- 4 vs. Georgia, 10-26-01
4 vs. South Carolina, 9-26-99
4 vs. SMU, 9-7-97

GOALS AGAINST IN SECOND HALF

- 7 vs. Arkansas, 10-26-97
- 6 vs. Florida, 9-24-99
- 5 vs. several opponents

TOTAL POINTS AGAINST

- 47 vs. Florida, 9-24-99
- 32 vs. South Carolina, 9-26-99
- 30 vs. Florida, 9-26-97
- 25 vs. Arkansas, 10-26-97
- 21 vs. Maryland, 10-30-98
21 vs. Clemson, 10-1-98

TEAM SINGLE SEASON RECORDS

POINTS

- 168 (62g, 44a), 1996
- 162 (56g, 50a), 2009
- 159 (57g, 45a), 2002
- 144 (49g, 46a), 2008
- 143 (56g, 31a), 2003
- 128 (43g, 42a), 2007
- 127 (50g, 27a), 2000
- 109 (34g, 41a), 2011
- 107 (35g, 37a), 2006
- 106 (41g, 24a), 1995

GOALS

- 62, 1996
- 57, 2002
- 56, 2009
- 56, 2003
- 50, 2000
- 49, 2008
- 43, 2007
- 41, 1995
- 35, 2006
- 34, 2011

ASSISTS

- 50, 2009
- 46, 2008
- 45, 2002
- 44, 1996
- 42, 2007
- 41, 2011
- 37, 2006
- 35, 2013
- 31, 2003
- 28, 2010

SHOTS

- 412, 2002
- 402, 2007
- 365, 2003
- 361, 2009
- 358, 2006
- 324, 2000
- 294, 2011
- 293, 2008
- 284, 2004
- 280, 1996

SAVES

- 194, 1999
- 167, 1998
- 129, 1997
- 119, 2012
- 114, 1995
- 104, 2014
- 100, 1996
- 99, 2007
- 97, 2013
- 93, 2001
93, 2000

GOALS AGAINST

- 16, 2010
16, 2002
- 17, 2008
- 18, 2009
- 22, 2000
- 26, 2006
- 27, 2012
27, 2007
27, 2005
- 28, 2011
28, 2003

WINS

- 15, 2009
15, 2000
- 14, 2008
- 13, 2011
- 12, 2007
12, 2002

SHUTOUTS

- 12, 2009
- 10, 2007
10, 2000
- 9, 2010
9, 2002
- 8, 2011
- 7, 2008
7, 2001
7, 1996
7, 1995

INDIVIDUAL SINGLE GAME RECORDS

POINTS

- 10 -- Stacy Bishop vs. Jackson State, 8-31-03 (5g)
- 10 -- Jackie Cooper vs. McNeese State, 11-1-96 (4g, 2a)
- 8 -- Mandy Heintz vs. Troy State, 9-22-02 (4g)
- 8 -- Mandy Heintz vs. Loyola (N.O.), 9-11-02 (4g)
- 8 -- Jackie Cooper vs. Memphis, 10-5-96 (4g)
- 8 -- Jackie Cooper vs. Southeastern La., 9-1-96 (3g, 2a)
- 7 -- Addie Eggleston vs. South Alabama, 8-22-10 (2g, 3a)
- 7 -- Malorie Rutledge vs. Alabama, 10-12-08 (3g, 1a)
- 7 -- Rachel Cohen vs. Southern, 11-2-03 (3g, 1a)
- 6 -- Summer Clarke vs. Arkansas, 10-4-13 (3g)
- 6 -- Malorie Rutledge vs. Arkansas-Pine Bluff, 11-13-09 (3g)
- 6 -- Carlie Banks vs. Georgia, 9-25-09 (3g)
- 6 -- Michelle Makasini vs. Centenary, 9-14-08 (3g)
- 6 -- Rachel Yepez vs. Memphis, 9-6-07 (3g)
- 6 -- Michelle Makasini vs. South Alabama, 9-15-06 (3g)
- 6 -- Melissa Clarke vs. Houston, 9-3-06 (2g, 2a)
- 6 -- Artie Brown vs. Southern, 10-31-04 (2g, 2a)
- 6 -- Artie Brown vs. McNeese State, 9-2-03 (3g)
- 6 -- Danielle Keith vs. Alabama A&M, 9-27-02 (3g)
- 6 -- Artie Brown vs. McNeese State, 8-31-01 (3g)
- 6 -- Kara Dean vs. Louisiana-Monroe, 8-27-00 (3g)
- 6 -- Kristen Hogan vs. Southeastern La., 10-8-98 (3g)
- 6 -- Jessica Powers vs. Tulane, 10-15-96 (3g)

GOALS

- 5 -- Stacy Bishop vs. Jackson State, 8-31-03
- 4 -- Mandy Heintz vs. Troy State, 9-22-02
- 4 -- Mandy Heintz vs. Loyola (N.O.), 9-11-02
- 4 -- Jackie Cooper vs. McNeese State, 11-1-96
- 4 -- Jackie Cooper vs. Memphis, 10-5-96
- 3 -- Summer Clarke vs. Arkansas, 10-4-13
- 3 -- Malorie Rutledge vs. Arkansas-Pine Bluff, 11-13-09
- 3 -- Carlie Banks vs. Georgia, 9-25-09
- 3 -- Malorie Rutledge vs. Alabama, 10-12-08
- 3 -- Michelle Makasini vs. Centenary, 9-14-08
- 3 -- Rachel Yepez vs. Memphis, 9-6-07
- 3 -- Michelle Makasini vs. South Alabama, 9-15-06
- 3 -- Rachel Cohen vs. Southern, 11-2-03
- 3 -- Artie Brown vs. McNeese State, 9-2-03
- 3 -- Danielle Keith vs. Alabama A&M, 9-27-02
- 3 -- Artie Brown vs. McNeese State, 8-31-01
- 3 -- Kara Dean vs. Louisiana-Monroe, 8-27-00
- 3 -- Kristen Hogan vs. Southeastern La., 10-8-98
- 3 -- Jessica Powers vs. Tulane, 10-15-96
- 3 -- Jackie Cooper vs. Southeastern La., 9-1-96

ASSISTS

- 3 -- Emma Fletcher vs. Arkansas, 10-4-13
- 3 -- Addie Eggleston vs. South Alabama, 8-22-10
- 3 -- Malorie Rutledge vs. Arkansas, 10-30-09
- 3 -- Malorie Rutledge vs. Mississippi State, 10-26-08
- 3 -- Malorie Rutledge vs. Memphis, 9-6-07
- 3 -- Caroline Vanderpool vs. Jackson State, 9-11-05
- 3 -- Rachel Cohen vs. Auburn-Montgomery, 9-23-01
- 3 -- Ashley Mitnick vs. Troy State, 8-25-00
- 3 -- Amy Mason vs. McNeese State, 11-1-96
- 2 -- accomplished several times (most recently by Addie Eggleston and Emma Fletcher vs. UL-Monroe, 8-27-13)

SAVES

- 17 -- Bonnie Otilio vs. Oklahoma, 10-3-99
- 16 -- Sara Krupa vs. SMU, 10-31-99
- 16 -- Shelli Montevirgen vs. Georgia, 9-15-96
- 15 -- Megan Kinneman vs. Georgia, 9-30-12
- 14 -- Valerie Vogler vs. Texas, 9-18-07
- 14 -- Bryna Warnock vs. Ole Miss, 9-12-99
- 14 -- Elizabeth Swinson vs. Tulane, 10-6-98
- 14 -- Elizabeth Swinson vs. New Mexico, 9-5-98
- 13 -- Megan Kinneman vs. Texas A&M, 10-31-13
- 13 -- Robyn DesOrmeaux vs. Texas, 9-14-03

INDIVIDUAL SINGLE SEASON RECORDS

POINTS

- 56 -- Jackie Cooper (24g, 8a), 1996
- 50 -- Mandy Heintz (23g, 4a), 2002
- 38 -- Malorie Rutledge (13g, 12a), 2009
- 36 -- Malorie Rutledge (9g, 18a), 2008
- 32 -- Kara Dean (15g, 2a), 2000
- 31 -- Rachel Yepez (14g, 3a), 2007
- 31 -- Artie Brown (14g, 3a), 2004
- 30 -- Taryne Boudreau (12g, 6a), 2011
- 29 -- Melissa Clarke (12g, 5a), 2009
- 29 -- Michelle Makasini (11g, 7a), 2006
- 29 -- Artie Brown (13g, 3a), 2003
- 29 -- Stacy Bishop (12g, 5a), 2003

GOALS

- 24 -- Jackie Cooper, 1996
- 23 -- Mandy Heintz, 2002
- 15 -- Kara Dean, 2000
- 14 -- Rachel Yepez, 2007
- 14 -- Artie Brown, 2004
- 13 -- Malorie Rutledge, 2009
- 13 -- Artie Brown, 2003
- 12 -- Taryne Boudreau, 2011
- 12 -- Melissa Clarke, 2009
- 12 -- Stacy Bishop, 2003
- 12 -- Jackie Cooper, 1995

GAME-WINNING GOALS

- 9 -- Mandy Heintz, 2002
- 7 -- Jackie Cooper, 1996
- 6 -- Taryne Boudreau, 2011
- 6 -- Malorie Rutledge, 2009
- 6 -- Kara Dean, 2000
- 5 -- Michelle Makasini, 2006
- 4 -- Melissa Clarke, 2009
- 4 -- Malorie Rutledge, 2008
- 4 -- Artie Brown, 2004
- 4 -- Stacy Bishop, 2003
- 4 -- Ana Mendoza, 1995

ASSISTS

- 18 -- Malorie Rutledge, 2008
- 12 -- Emma Fletcher, 2013
- 12 -- Malorie Rutledge, 2009
- 12 -- Malorie Rutledge, 2007
- 10 -- Natalie Martineau, 2011
- 10 -- Stephanie Keating, 2002
- 8 -- Addie Eggleston, 2010
- 8 -- Michelle McKinney, 1996
- 8 -- Jackie Cooper, 1996
- 10.7 -- Carlie Banks, 2011
- 7 -- Rachel Yepez, 2009
- 7 -- Roslyn Jones, 2007
- 7 -- Taryne Boudreau, 2007
- 7 -- Michelle Makasini, 2006
- 7 -- Stacy Bishop, 2004
- 7 -- Stephanie Keating, 2003
- 7 -- Rachel Cohen, 2002
- 7 -- Ashley Mitnick, 2000
- 7 -- Amy Mason, 1996

SHOTS

- 98 -- Jackie Cooper, 1996
- 92 -- Stacy Bishop, 2004
- 87 -- Michelle Makasini, 2006
- 84 -- Taryne Boudreau, 2011
- 83 -- Mandy Heintz, 2002
- 80 -- Stacy Bishop, 2003
- 75 -- Jackie Cooper, 1995
- 71 -- Summer Clarke, 2013
- 69 -- Michelle Makasini, 2007
- 69 -- Stephanie Keating, 2002

SHOTS ON GOAL

- 43 -- Stacy Bishop, 2003
- 42 -- Artie Brown, 2004
- 39 -- Michelle Makasini, 2006
- 39 -- Stacy Bishop, 2004
- 39 -- Mandy Heintz, 2002
- 36 -- Taryne Boudreau, 2011
- 35 -- Melissa Clarke, 2009
- 35 -- Artie Brown, 2003
- 32 -- Michelle Makasini, 2007
- 32 -- Rachel Yepez, 2007
- 32 -- Stephanie Keating, 2002

SAVES

- 128 – Aja Lanclos, 1997
- 117 – Megan Kinneman, 2012
- 111 – Elizabeth Swinson, 1998
- 96 – Valerie Vogler, 2007
- 95 – Megan Kinneman, 2013
- 86 – Bonnie Otilio, 2000
- 82 – Mo Isom, 2009
- 78 – Jackie Moseley, 2005
- 77 – Robyn DesOrmeaux, 2003
- 77 – Shelli Montevirgen, 1996

GOALS AGAINST AVERAGE (MINIMUM 500 MINUTES)

- 0.66 – Megan Kinneman (10 GA, 1,361 min.), 2010
- 0.72 – Mo Isom (18 GA, 2,245 min.), 2009
- 0.82 – Mo Isom (17 GA, 1,855 min.), 2008
- 0.83 – Mo Isom (6 GA, 650 min.), 2010
- 0.86 – Robyn DesOrmeaux (16 GA, 1,683 min.), 2002
- 1.02 – Valerie Vogler (26 GA, 2,299 min.), 2007
- 1.07 – Mo Isom (21 GA, 1,767 min.), 2011
- 1.08 – Bonnie Otilio (18 GA, 1,505 min.), 2000
- 1.14 – Valerie Vogler (16 GA, 1,260 min.), 2006
- 1.20 – Megan Kinneman (27 GA, 2,028 min.), 2012

WINS

- 15 – Mo Isom, 2009
- 14 – Mo Isom, 2008
- 13 – Mo Isom, 2011
- 12 – Valerie Vogler, 2007
- 12 – Bonnie Otilio, 2000
- 11 – Robyn DesOrmeaux, 2002
- 11 – Shelli Montevirgen, 1996
- 10 – Robyn DesOrmeaux, 2003
- 9 – Megan Kinneman, 2013
- 9 – Megan Kinneman, 2012

SHUTOUTS

- 12.0 – Mo Isom, 2009
- 9.0 – Valerie Vogler, 2007
- 8.0 – Mo Isom, 2011
- 7.5 – Bonnie Otilio, 2000
- 7.0 – Mo Isom, 2008

INDIVIDUAL CAREER RECORDS**GAMES PLAYED**

- 91 – Melissa Clarke, 2005-09
- 90 – Taryne Boudreau, 2007-11
- 88 – Nikki Bush, 2006-09
- 88 – Chelsea Potts, 2006-09
- 88 – Malorie Rutledge, 2006-09
- 87 – Carlie Banks, 2009-12
- 87 – Kellie Murphy, 2008-11
- 84 – Addie Eggleston, 2010-13
- 83 – Alex Ramsey, 2010-13
- 83 – Rachel Yepez, 2006-09

GAMES STARTED

- 88 – Malorie Rutledge, 2006-09
- 87 – Taryne Boudreau, 2007-11
- 87 – Melissa Clarke, 2005-09
- 86 – Chelsea Potts, 2006-09
- 81 – Alex Ramsey, 2010-13
- 81 – Nikki Bush, 2006-09
- 79 – Ashley Mitnick, 1999-2002
- 79 – Leigh McGovern, 1999-2002
- 76 – Rachel Yepez, 2006-09
- 76 – Rikki Johnson, 1995-98

POINTS

- 102 – Malorie Rutledge (28g, 46a), 2006-09
- 90 – Artie Brown (40g, 10a), 2001-04
- 85 – Rachel Yepez (33g, 19a), 2006-09
- 81 – Jackie Cooper (36g, 9a), 1995-96
- 70 – Melissa Clarke (25g, 20a), 2006-09
- 68 – Michelle Makasini (27g, 14a), 2006-08
- 66 – Roslyn Jones (25g, 16a), 2005-08
- 61 – Taryne Boudreau (21g, 19a), 2007-11
- 60 – Mandy Heintz (27g, 6a), 1999-2002
- 58 – Ashley Mitnick (20g, 18a), 1999-2002

GOALS

- 40 – Artie Brown, 2001-04
- 36 – Jackie Cooper, 1995-96
- 33 – Rachel Yepez, 2006-09
- 28 – Malorie Rutledge, 2006-09
- 27 – Michelle Makasini, 2006-08
- 27 – Mandy Heintz, 1999-2002
- 25 – Melissa Clarke, 2006-09
- 25 – Roslyn Jones, 2005-08
- 21 – Taryne Boudreau, 2007-11
- 21 – Stacy Bishop, 2003-04

GAME-WINNING GOALS

- 12 – Malorie Rutledge, 2006-09
- 11 – Mandy Heintz, 1999-2002
- 9 – Melissa Clarke, 2005-09
- 9 – Michelle Makasini, 2006-08
- 9 – Jackie Cooper, 1995-96
- 8 – Roslyn Jones, 2005-08
- 7 – Taryne Boudreau, 2007-11
- 7 – Rachel Yepez, 2006-09
- 7 – Stacy Bishop, 2003-04
- 6 – Artie Brown, 2001-04
- 6 – Kara Dean, 1999-2001

ASSISTS

- 46 – Malorie Rutledge, 2006-09
- 22 – Rachel Cohen, 2000-03
- 20 – Melissa Clarke, 2005-09
- 19 – Addie Eggleston, 2010-13
- 19 – Taryne Boudreau, 2007-11
- 19 – Rachel Yepez, 2006-09
- 18 – Ashley Mitnick, 1999-2002
- 17 – Stephanie Keating, 2002-03
- 16 – Roslyn Jones, 2005-08
- 14 – Emma Fletcher, 2013-14
- 14 – Carlie Banks, 2009-12
- 14 – Michelle Makasini, 2006-08
- 14 – Michelle McKinney, 1995-96

SHOTS

- 219 – Rachel Yepez, 2006-09
- 213 – Melissa Clarke, 2005-09
- 200 – Taryne Boudreau, 2007-11
- 200 – Malorie Rutledge, 2006-09
- 198 – Michelle Makasini, 2006-08
- 183 – Artie Brown, 2001-04
- 173 – Jackie Cooper, 1995-96
- 172 – Stacy Bishop, 2003-04
- 140 – Rachel Cohen, 2000-03
- 128 – Mandy Heintz, 1999-2002

SHOTS ON GOAL

- 108 – Rachel Yepez, 2006-09
- 92 – Michelle Makasini, 2006-08
- 91 – Melissa Clarke, 2006-09
- 90 – Artie Brown, 2001-04
- 87 – Taryne Boudreau, 2007-11
- 83 – Malorie Rutledge, 2006-09
- 82 – Stacy Bishop, 2003-04
- 62 – Carlie Banks, 2009-12
- 59 – Stephanie Keating, 2001-03
- 58 – Roslyn Jones, 2005-08

SAVES

- 284 – Megan Kinneman, 2010-13
- 235 – Mo Isom, 2008-11
- 221 – Bonnie Otilio, 1999-2001
- 210 – Valerie Vogler, 2004-07
- 183 – Robyn DesOrmeaux, 2000-04
- 128 – Aja Lanclos, 1997
- 113 – Shelli Montevirgen, 1995-96
- 111 – Elizabeth Swinson, 1998
- 100 – Jackie Moseley, 2005-08
- 100 – Sara Krupa, 1998-99

GOALS AGAINST AVERAGE (MINIMUM 1,000 MINUTES)

- 0.86 – Mo Isom (62 GA, 6,518 min.), 2008-11
- 1.13 – Valerie Vogler (60 GA, 4,764 min.), 2004-07
- 1.22 – Megan Kinneman (75 GA, 5,517 min.), 2010-13
- 1.33 – Jackie Moseley (35 GA, 2,375 min.), 2005-08
- 1.44 – Robyn DesOrmeaux (73 GA, 4,551 min.), 2000-04
- 1.53 – Lily Alfeld (23 GA, 1,351 min.), 2014-present
- 1.56 – Shelli Montevirgen (36 GA, 2,072 min.), 1995-96
- 1.67 – Bonnie Otilio (64 GA, 3,454 min.), 1999-2001
- 2.36 – Elizabeth Swinson (33 GA, 1,259 min.), 1998

WINS

- 43 – Mo Isom, 2008-11
- 28 – Robyn DesOrmeaux, 2000-04
- 24 – Megan Kinneman, 2010-13
- 21 – Valerie Vogler, 2004-07
- 19 – Bonnie Otillio, 1999-2001
- 15 – Shelli Montevirgen, 1995-96
- 11 – Jackie Moseley, 2005-08
- 5 – Lily Alfeld, 2014-present
5 – Elizabeth Swinson, 1998
5 – Allison Holladay, 1995-96

SHUTOUTS

- 30.0 – Mo Isom, 2008-11
- 17.0 – Megan Kinneman, 2010-13
- 15.0 – Valerie Vogler, 2004-07
15.0 – Bonnie Otillio, 1999-2001
- 13.5 – Robyn DesOrmeaux, 2000-04
- 6.5 – Shelli Montevirgen, 1995-96
- 6.0 – Jackie Moseley, 2005-08



MEGAN KINNEMAN

MISCELLANEOUS RECORDS

FASTEST GOAL SCORED TO OPEN MATCH

0:21 by Artie Brown vs. Alabama, 10-24-03

FASTEST GOAL AGAINST TO OPEN MATCH

1:18 by Genna Gorman, Tennessee, 10-9-05

FASTEST TWO GOALS SCORED

0:14 apart by Ashley Mitnick and Rachel Cohen vs. Alabama, 10-13-00, and Roslyn Jones and Rachel Yopez vs. Memphis, 9-6-07

FASTEST TWO GOALS SCORED BY SAME PLAYER

0:38 apart by Melissa Clarke vs. Arkansas, 10-31-08

FASTEST TWO GOALS AGAINST

0:28 by Tennessee, 10-3-08

FASTEST THREE GOALS SCORED

2:14 apart by Michelle Makasini, Rachel Yopez and Michelle Makasini vs. Centenary, 9-14-08

FASTEST THREE GOALS AGAINST

2:19 apart vs. Clemson, 10-2-98

LONGEST SPAN WITHOUT ALLOWING A GOAL

365 minutes - Started in the 77th minute versus Texas Tech on 9-4-95. Ended in 82nd minute vs. Florida State, 9-17-95.

LONGEST SPAN WITHOUT SCORING A GOAL

477 minutes - Started in the 1st minute versus NC State on 8-29-97. Ended in 27th minute vs. Ole Miss on 9-14-97.

LSU IN THE POLLS

SOCCER AMERICA TOP 25

2007

Oct. 8.....	19
Oct. 15.....	24
Oct. 22.....	20

2008

Sept. 1.....	17
Sept. 8.....	12
Sept. 15.....	11
Sept. 22.....	9
Sept. 29.....	15
Oct. 6.....	19
Oct. 13.....	17
Oct. 20.....	13
Oct. 27.....	14
Nov. 3.....	11
Nov. 10.....	14

2009

Sept. 28.....	20
Oct. 6.....	15
Oct. 13.....	20
Oct. 20.....	16
Oct. 27.....	19
Nov. 3.....	16
Nov. 10.....	14

2011

Oct. 4.....	14
Oct. 12.....	18

SOCCER BUZZ TOP 30

2007

Oct. 8.....	29
Nov. 5.....	30

2008

Sept. 2.....	19
Sept. 9.....	18
Sept. 16.....	15
Sept. 23.....	15
Sept. 29.....	21
Oct. 13.....	30
Oct. 20.....	22
Oct. 27.....	29
Nov. 3.....	25
Nov. 10.....	26
Dec. 14.....	29

SOCCER TIMES TOP 25

2007

Oct. 9.....	22
-------------	----

2008

Sept. 2.....	19
Sept. 9.....	T20
Sept. 16.....	17
Sept. 23.....	17
Sept. 29.....	20
Oct. 7.....	T23
Oct. 13.....	20
Oct. 20.....	19
Oct. 27.....	20
Nov. 3.....	20
Nov. 11.....	23

2009

Aug. 20.....	25
Sept. 29.....	17
Oct. 6.....	10
Oct. 13.....	15
Oct. 20.....	T14
Oct. 27.....	18
Nov. 3.....	16
Nov. 10.....	T11
Dec. 10.....	16

2010

Aug. 20.....	20
Aug. 24.....	18
Aug. 31.....	23

2011

Oct. 4.....	25
-------------	----

NSCAA/ADIDAS TOP 25

2008

Sept. 23.....	24
---------------	----

2009

Sept. 29.....	23
Oct. 6.....	13
Oct. 13.....	T16
Oct. 20.....	17
Oct. 27.....	16
Nov. 3.....	13
Nov. 10.....	10
Dec. 10.....	14

2011

Oct. 4.....	25
-------------	----

TOP DRAWER SOCCER

TOP 25

2013

Aug. 2.....	25
Aug. 26.....	25
Sept. 2.....	25

1995

RECORD: 11-9-1

SEC: 5-3 (2ND SEC WEST)

DATE	OPPONENT	SITE	W/L	SCORE
Sept. 3	vs. North Texas	Lubbock, Texas	L	2-4
Sept. 4	at Texas Tech	Lubbock, Texas	L	1-2
Sept. 8	Ole Miss	Baton Rouge	W	2-0
Sept. 10	Mississippi State	Baton Rouge	W	2-0
Sept. 15	Memphis	Baton Rouge	W	5-0
Sept. 17	Florida State	Baton Rouge	T	1-1
Sept. 22	at South Carolina	Columbia, S.C.	W	1-0
Sept. 24	at Florida	Gainesville, Fla.	L	0-7
Sept. 27	at Centenary	Shreveport, La.	L	0-4
Sept. 30	Maryland-Balt. Co.	Mobile, Ala.	W	2-1
Oct. 1	vs. Kansas	Mobile, Ala.	L	1-2
Oct. 5	Stephen F. Austin	Baton Rouge	W	6-0
Oct. 10	Southeastern La.	Baton Rouge	W	5-0
Oct. 12	Auburn	Baton Rouge	W	2-1
Oct. 15	at Alabama	Tuscaloosa, Ala.	L	0-2
Oct. 20	Arkansas	Baton Rouge	W	2-1
Oct. 22	at #19 Vanderbilt	Nashville, Tenn.	L	0-6
Oct. 24	South Alabama	Baton Rouge	L	1-2 (OT)
Oct. 28	Centenary	Baton Rouge	W	3-1
Oct. 29	Ark.-Little Rock	Baton Rouge	W	5-0

SEC TOURNAMENT

Nov. 2 vs. Kentucky Auburn, Ala. L 0-4

1996

RECORD: 11-8

SEC: 2-6 (5TH SEC WEST)

DATE	OPPONENT	SITE	W/L	SCORE
Sept. 1	at Southeastern La.	Hammond, La.	W	10-0
Sept. 6	at Creighton	Omaha, Neb.	L	1-3
Sept. 8	at Colorado	Boulder, Colo.	L	1-2
Sept. 13	Tennessee	Baton Rouge	L	2-4
Sept. 15	Georgia	Baton Rouge	L	1-3
Sept. 21	vs. Jacksonville State	Mobile, Ala.	W	5-1
Sept. 22	at South Alabama	Mobile, Ala.	W	4-0
Sept. 27	at Ole Miss	Oxford, Miss.	W	4-1
Sept. 29	at Mississippi State	Starkville, Miss.	W	1-0
Oct. 5	at Memphis	Memphis, Tenn.	W	4-0
Oct. 6	at Ark.-Little Rock	Little Rock, Ark.	W	2-1
Oct. 10	Illinois State	Baton Rouge	W	5-0
Oct. 15	Tulane	Baton Rouge	W	6-2
Oct. 18	at Auburn	Auburn, Ala.	L	2-5
Oct. 20	at Alabama	Tuscaloosa, Ala.	L	2-6
Oct. 27	#24 Kentucky	Baton Rouge	L	1-5
Oct. 29	Arkansas	Baton Rouge	L	0-2
Nov. 1	McNeese State	Baton Rouge	W	9-0
Nov. 3	Oklahoma	Baton Rouge	W	2-0

1997

RECORD: 0-18

SEC: 0-8 (6TH SEC WEST)

DATE	OPPONENT	SITE	W/L	SCORE
Aug. 29	NC State	Baton Rouge	L	0-2
Aug. 31	Ark.-Little Rock	Baton Rouge	L	0-2
Sept. 5	vs. Colorado College	New Orleans, La.	L	0-3
Sept. 7	at SMU	Dallas, Texas	L	0-7
Sept. 12	Mississippi State	Baton Rouge	L	0-1
Sept. 14	Ole Miss	Baton Rouge	L	1-3
Sept. 26	#19 Florida	Baton Rouge	L	1-10
Sept. 28	South Carolina	Baton Rouge	L	1-3
Oct. 3	at San Francisco	San Francisco, Calif.	L	1-3
Oct. 5	at St. Mary's	Moraga, Calif.	L	0-3
Oct. 9	at Tulane	New Orleans, La.	L	1-2 (OT)

Oct. 12	at Florida State	Tallahassee, Fla.	L	0-3
Oct. 17	Alabama	Baton Rouge	L	0-5
Oct. 19	at Auburn	Auburn, Ala.	L	1-7
Oct. 24	at Vanderbilt	Nashville, Tenn.	L	0-7
Oct. 26	at Arkansas	Fayetteville, Ark.	L	3-9
Oct. 31	Creighton	Baton Rouge	L	1-2
Nov. 2	South Alabama	Baton Rouge	L	0-3

1998

RECORD: 8-11-2

SEC: 3-5 (T-2ND SEC WEST)

DATE	OPPONENT	SITE	W/L	SCORE
Sept. 3	South Alabama	Baton Rouge	W	4-1
Sept. 5	vs. New Mexico	Plano, Texas	T	2-2
Sept. 7	at TCU	Plano, Texas	W	3-0
Sept. 11	at Ole Miss	Oxford, Miss.	L	1-5
Sept. 13	at Mississippi State	Starkville, Miss.	W	2-1
Sept. 18	Northwestern State	Baton Rouge	W	2-0
Sept. 20	Colorado	Baton Rouge	T	1-1
Sept. 25	at Georgia	Athens, Ga.	L	1-2
Sept. 27	at Tennessee	Knoxville, Tenn.	L	0-3
Oct. 2	at #14 Clemson	Clemson, S.C.	L	0-7
Oct. 3	vs. Wake Forest	Clemson, S.C.	L	0-5
Oct. 6	Tulane	Baton Rouge	L	2-3
Oct. 8	Southeastern La.	Baton Rouge	W	4-3 (OT)
Oct. 12	at Centenary	Shreveport, La.	W	3-2
Oct. 16	Alabama	Baton Rouge	L	0-2
Oct. 18	Auburn	Baton Rouge	W	2-0
Oct. 23	Kentucky	Baton Rouge	L	0-1
Oct. 25	Arkansas	Baton Rouge	W	4-0
Oct. 30	Maryland	Baton Rouge	L	0-7
Nov. 1	North Texas	Baton Rouge	L	0-3

SEC TOURNAMENT

Nov. 5 vs. Vanderbilt Tuscaloosa, Ala. L 0-3

1999

RECORD: 4-15-1

SEC: 2-7 (6TH SEC WEST)

DATE	OPPONENT	SITE	W/L	SCORE
Aug. 27	UL-Monroe	Baton Rouge	W	5-0
Aug. 29	Southeastern La.	Baton Rouge	L	1-3
Sept. 3	vs. TCU	Waco, Texas	L	0-7
Sept. 5	vs. San Diego	Waco, Texas	L	0-7
Sept. 10	Mississippi State	Baton Rouge	W	2-0
Sept. 12	Ole Miss	Baton Rouge	W	2-1
Sept. 17	Nicholls State	Baton Rouge	W	6-0
Sept. 19	McNeese State	Baton Rouge	L	1-2
Sept. 22	at Tulane	New Orleans, La.	L	0-3
Sept. 24	at #4 Florida	Gainesville, Fla.	L	0-11
Sept. 26	at South Carolina	Columbia, S.C.	L	1-8
Oct. 1	at Oklahoma State	Stillwater, Okla.	L	1-3
Oct. 3	at Oklahoma	Norman, Okla.	T	2-2
Oct. 10	at Arkansas	Fayetteville, Ark.	L	0-3
Oct. 15	at Alabama	Tuscaloosa, Ala.	L	0-1
Oct. 17	at Auburn	Auburn, Ala.	L	0-3
Oct. 22	Vanderbilt	Baton Rouge	L	0-5
Oct. 24	#13 Kentucky	Baton Rouge	L	1-6
Oct. 28	South Alabama	Baton Rouge	L	2-4
Oct. 31	#22 SMU	Baton Rouge	L	0-3

2000

RECORD: 15-6
SEC: 5-4 (2ND SEC WEST)

DATE	OPPONENT	SITE	W/L	SCORE
Aug. 25	at Troy State	Troy, Ala.	W	4-0
Aug. 27	at UL-Monroe	Monroe, La.	W	4-2
Sept. 1	Texas Tech	Baton Rouge	W	2-1
Sept. 3	Oklahoma State	Baton Rouge	L	0-2
Sept. 7	at Stetson	Deland, Fla.	W	2-0
Sept. 9	at Embry-Riddle	Daytona Beach, Fla.	W	2-0
Sept. 15	Alabama A&M	Baton Rouge	W	10-1
Sept. 22	Northwestern State	Baton Rouge	W	3-0
Sept. 24	Arkansas	Baton Rouge	W	1-0
Sept. 26	at UL-Lafayette	Lafayette, La.	W	4-0
Sept. 28	at Ole Miss	Oxford, Miss.	L	1-2
Oct. 1	at Mississippi State	Starkville, Miss.	W	2-0
Oct. 6	Georgia	Baton Rouge	L	2-3
Oct. 8	Tennessee	Baton Rouge	L	2-4
Oct. 13	Alabama	Baton Rouge	W	2-1
Oct. 15	Auburn	Baton Rouge	W	1-0
Oct. 17	at Nicholls State	Thibodaux, La.	W	4-0
Oct. 20	at Kentucky	Lexington, Ky.	L	1-3
Oct. 22	at Vanderbilt	Nashville, Tenn.	W	1-0
Oct. 25	Tulane	Baton Rouge	W	2-1

SEC TOURNAMENT

Nov. 2	vs. Kentucky	Athens, Ga.	L	0-2
--------	--------------	-------------	---	-----

2001

RECORD: 7-8-3
SEC: 1-6-2 (6TH SEC WEST)

DATE	OPPONENT	SITE	W/L	SCORE
Aug. 31	McNeese State	Baton Rouge	W	5-0
Sept. 7	#16 Florida	Baton Rouge	L	0-3
Sept. 9	UL-Lafayette	Baton Rouge	W	3-0
Sept. 19	at South Alabama	Mobile, Ala.	L	1-2
Sept. 21	Nicholls State	Baton Rouge	W	3-0
Sept. 23	Auburn-Montgomery	Baton Rouge	W	4-1
Sept. 26	at UL-Monroe	Monroe, La.	T	2-2
Sept. 30	at Alabama A&M	Huntsville, Ala.	W	1-0 (OT)
Oct. 5	Ole Miss	Baton Rouge	W	3-0
Oct. 7	Mississippi State	Baton Rouge	L	0-2
Oct. 10	at Northwestern St.	Natchitoches, La.	W	1-0
Oct. 14	South Carolina	Baton Rouge	T	4-4
Oct. 19	at Alabama	Tuscaloosa, Ala.	T	0-0
Oct. 21	at Auburn	Auburn, Ala.	L	0-2
Oct. 26	at Georgia	Athens, Ga.	L	0-5
Oct. 28	at #16 Tennessee	Knoxville, Tenn.	L	1-3
Nov. 2	at Arkansas	Fayetteville, Ark.	L	5-6 (OT)
Nov. 4	at #7 Texas	Austin, Texas	L	0-4

2002

RECORD: 12-5-3
SEC: 2-3-3 (3RD SEC WEST)

DATE	OPPONENT	SITE	W/L	SCORE
Aug. 31	at Stephen F. Austin	Nacogdoches, Texas	W	2-0
Sept. 6	vs. #23 Miami	Tallahassee, Fla.	L	0-1
Sept. 8	at #15 Florida State	Tallahassee, Fla.	W	2-1
Sept. 11	Loyola (N.O.)	Baton Rouge	W	7-0
Sept. 13	UL-Monroe	Baton Rouge	W	4-0
Sept. 15	Nicholls State	Baton Rouge	W	9-0
Sept. 20	at McNeese State	Lake Charles, La.	W	3-0
Sept. 22	Troy State	Baton Rouge	W	7-0
Sept. 27	Alabama A&M	Baton Rouge	W	9-0
Oct. 4	at Ole Miss	Oxford, Miss.	W	2-1
Oct. 6	at Mississippi State	Starkville, Miss.	W	3-1
Oct. 11	at Florida	Gainesville, Fla.	T	1-1

Oct. 13	at South Carolina	Columbia, S.C.	L	0-2
Oct. 18	Alabama	Baton Rouge	L	1-2
Oct. 20	Auburn	Baton Rouge	L	2-3
Oct. 25	Vanderbilt	Baton Rouge	T	1-1
Nov. 1	at UL-Lafayette	Lafayette, La.	W	2-0
Nov. 3	Arkansas	Baton Rouge	T	1-1

SEC TOURNAMENT

Nov. 7	vs. Auburn	Oxford, Miss.	W	1-0
Nov. 8	vs. Florida	Oxford, Miss.	L	0-2

2003

RECORD: 10-9-1
SEC: 2-7 (6TH SEC WEST)

DATE	OPPONENT	SITE	W/L	SCORE
Aug. 29	Coastal Carolina	Baton Rouge	W	2-1
Aug. 31	Jackson State	Baton Rouge	W	12-0
Sept. 2	McNeese State	Baton Rouge	W	7-0
Sept. 5	Birmingham So.	Baton Rouge	W	3-0
Sept. 7	Loyola (Md.)	Baton Rouge	W	2-0
Sept. 12	at Tulane	New Orleans, La.	T	1-1
Sept. 14	at #11 Texas	Austin, Texas	L	3-4 (OT)
Sept. 19	at UL-Lafayette	Lafayette, La.	W	4-0
Sept. 21	at Southeastern La.	Hammond, La.	W	2-1
Oct. 3	at Kentucky	Lexington, Ky.	L	0-2
Oct. 5	at Vanderbilt	Nashville, Tenn.	L	0-1
Oct. 10	Ole Miss	Baton Rouge	L	0-3
Oct. 12	Mississippi State	Baton Rouge	W	2-1
Oct. 17	Georgia	Baton Rouge	W	4-1
Oct. 19	#23 Tennessee	Baton Rouge	L	0-3
Oct. 24	at Alabama	Tuscaloosa, Ala.	L	2-3
Oct. 26	at #14 Auburn	Auburn, Ala.	L	0-2
Oct. 29	at Nicholls State	Thibodaux, La.	L	1-2
Oct. 31	at Arkansas	Fayetteville, Ark.	L	2-3
Nov. 2	Southern	Baton Rouge	W	9-0

2004

RECORD: 8-11-1
SEC: 2-8-1 (6TH SEC WEST)

DATE	OPPONENT	SITE	W/L	SCORE
Aug. 27	Southeastern La.	Baton Rouge	W	3-0
Aug. 29	Nicholls State	Baton Rouge	W	3-1
Sept. 3	Tulane	Baton Rouge	W	2-1 (OT)
Sept. 8	Stephen F. Austin	Baton Rouge	W	2-1 (2OT)
Sept. 10	at Ohio State	Columbus, Ohio	L	0-4
Sept. 12	Dayton	Baton Rouge	L	0-3
Sept. 17	at Colorado	Boulder, Colo.	L	1-4
Sept. 19	Wyoming	Baton Rouge	W	1-0
Sept. 24	Kentucky	Baton Rouge	L	0-2
Sept. 26	Vanderbilt	Baton Rouge	L	1-2 (2OT)
Oct. 1	at Ole Miss	Oxford, Miss.	W	2-1
Oct. 3	at Mississippi State	Starkville, Miss.	T	0-0
Oct. 8	at Georgia	Athens, Ga.	L	0-2
Oct. 10	at #7 Tennessee	Knoxville, Tenn.	L	1-2 (OT)
Oct. 15	Alabama	Baton Rouge	L	1-2
Oct. 17	at #19 Auburn	Auburn, Ala.	L	1-2
Oct. 22	#25 Florida	Baton Rouge	L	1-2
Oct. 24	at South Carolina	Columbia, S.C.	L	1-2
Oct. 29	at Arkansas	Fayetteville, Ark.	W	3-0
Oct. 31	Southern	Baton Rouge	W	10-0

2005

RECORD: 8-10-2

SEC: 3-7-1 (3RD SEC WEST)

DATE	OPPONENT	SITE	W/L	SCORE
Aug. 26	vs. Oregon State	Eugene, Ore.	L	1-2 (OT)
Aug. 28	at Oregon	Eugene, Ore.	L	0-2
Sept. 4	at UL-Lafayette	Lafayette, La.	W	1-0 (OT)
Sept. 9	at Belmont	Nashville, Tenn.	W	2-0
Sept. 11	Jackson State	Baton Rouge	W	4-0
Sept. 13	McNeese State	Baton Rouge	W	2-1
Sept. 19	at Birmingham So.	Birmingham, Ala.	T	1-1
Sept. 23	at Kentucky	Lexington, Ky.	T	1-1
Sept. 25	at #20 Vanderbilt	Nashville, Tenn.	L	0-2
Sept. 30	Ole Miss	Baton Rouge	L	0-1
Oct. 2	Mississippi State	Baton Rouge	W	2-0
Oct. 7	Georgia	Baton Rouge	W	1-0
Oct. 9	#14 Tennessee	Baton Rouge	L	0-2
Oct. 14	at Alabama	Tuscaloosa, Ala.	L	1-3
Oct. 16	at Auburn	Auburn, Ala.	L	0-2
Oct. 21	at #19 Florida	Gainesville, Fla.	L	1-2
Oct. 23	South Carolina	Baton Rouge	L	0-3
Oct. 28	at Arkansas	Fayetteville, Ark.	W	4-3
Oct. 31	Southern	Baton Rouge	W	4-0

SEC TOURNAMENT

Nov. 3 vs. #16 Tennessee Orange Beach, Ala. L 0-2

2006

RECORD: 9-8-3

SEC: 4-4-3 (3RD SEC WEST)

DATE	OPPONENT	SITE	W/L	SCORE
Aug. 25	vs. SMU	Richardson, Texas	L	0-2
Aug. 29	UL-Lafayette	Baton Rouge	W	2-0
Sept. 1	Sam Houston State	Baton Rouge	W	6-0
Sept. 3	Houston	Baton Rouge	W	6-1
Sept. 8	at Navy	Annapolis, Md.	L	0-2
Sept. 10	vs. Villanova	Annapolis, Md.	L	0-1 (20T)
Sept. 13	#14 Texas	Baton Rouge	L	2-4
Sept. 15	at South Alabama	Mobile, Ala.	W	3-0
Sept. 17	at Southern Miss	Hattiesburg, Miss.	W	2-1
Sept. 22	Vanderbilt	Baton Rouge	T	0-0
Sept. 24	Kentucky	Baton Rouge	W	3-2
Sept. 29	at Mississippi State	Starkville, Miss.	W	1-0
Oct. 1	at Ole Miss	Oxford, Miss.	T	1-1
Oct. 6	at #14 Tennessee	Knoxville, Tenn.	L	1-2
Oct. 8	at Georgia	Athens, Ga.	L	0-3
Oct. 13	Auburn	Baton Rouge	L	1-2
Oct. 15	Alabama	Baton Rouge	W	4-2
Oct. 20	at South Carolina	Columbia, S.C.	L	1-2
Oct. 22	#12 Florida	Baton Rouge	T	1-1
Oct. 27	Arkansas	Baton Rouge	W	1-0

2007

RECORD: 12-5-7

SEC: 5-2-4 (SEC WEST CHAMPIONS)

DATE	OPPONENT	SITE	W/L	SCORE
Aug. 31	Southern Miss	Baton Rouge	W	3-0
Sept. 2	Louisiana Tech	Baton Rouge	W	2-0
Sept. 6	vs. Memphis	Birmingham, Ala.	W	7-2
Sept. 8	vs. Miami, Fla.	Birmingham, Ala.	W	4-1
Sept. 14	McNeese State	Baton Rouge	W	5-0
Sept. 16	at Houston	Houston, Texas	T	0-0
Sept. 18	at #4 Texas	Austin, Texas	T	2-2
Sept. 21	at College of Charleston	Charleston, S.C.	W	4-0
Sept. 23	vs. Davidson	Charleston, S.C.	L	0-3
Sept. 28	Mississippi State	Baton Rouge	W	1-0
Sept. 30	Ole Miss	Baton Rouge	T	1-1
Oct. 5	#6 Tennessee	Baton Rouge	W	3-0
Oct. 7	#18 Georgia	Baton Rouge	T	1-1
Oct. 12	at Auburn	Auburn, Ala.	L	0-2
Oct. 14	at Alabama	Tuscaloosa, Ala.	W	2-1
Oct. 19	at Vanderbilt	Nashville, Tenn.	W	2-0
Oct. 21	at Kentucky	Lexington, Ky.	T	1-1

Oct. 25	#25 South Carolina	Baton Rouge	T	1-1
Oct. 28	at #22 Florida	Gainesville, Fla.	L	0-5
Nov. 2	at Arkansas	Fayetteville, Ark.	W	1-0 (OT)

SEC TOURNAMENT

Nov. 7	vs. Auburn	Orange Beach, Ala.	T	2-2 *
Nov. 9	vs. #14 Florida	Orange Beach, Ala.	L	0-1 (20T)

NCAA TOURNAMENT

Nov. 16	vs. Samford	Tallahassee, Fla.	W	1-0 (20T)
Nov. 18	at #14 Florida State	Tallahassee, Fla.	L	0-4

* - Denotes a 4-2 decision in penalty kicks

2008

RECORD: 14-4-2

SEC: 7-3-1 (2ND SEC OVERALL; SEC WEST CHAMPS)

DATE	OPPONENT	SITE	W/L	SCORE
Aug. 22	South Alabama	Baton Rouge	W	2-0
Aug. 25	#18 BYU	Baton Rouge	W	4-1
Aug. 30	at Northwestern	Evanston, Ill.	W	2-0
Sept. 1	vs. Loyola-Chicago	Evanston, Ill.	W	2-1
Sept. 14	Centenary	Baton Rouge	W	7-0
Sept. 19	at Oklahoma	Norman, Okla.	W	4-0
Sept. 26	at Mississippi State	Starkville, Miss.	W	4-1
Sept. 28	at Ole Miss	Oxford, Miss.	L	0-1
Oct. 3	at Tennessee	Knoxville, Tenn.	L	1-2
Oct. 5	at Georgia	Athens, Ga.	W	2-1
Oct. 10	Auburn	Baton Rouge	W	2-1 (OT)
Oct. 12	Alabama	Baton Rouge	W	7-0
Oct. 17	Vanderbilt	Baton Rouge	W	1-0
Oct. 19	Kentucky	Baton Rouge	W	2-1
Oct. 23	at South Carolina	Columbia, S.C.	T	0-0
Oct. 26	#6 Florida	Baton Rouge	L	1-2
Oct. 31	Arkansas	Baton Rouge	W	3-1

SEC TOURNAMENT

Nov. 5	vs. Ole Miss	Orange Beach, Ala.	W	2-1
Nov. 7	vs. Tennessee	Orange Beach, Ala.	T	1-1 *

NCAA TOURNAMENT

Nov. 14	vs. #24 Washington	College Station, Texas	L	2-3 (OT)
---------	--------------------	------------------------	---	----------

* - Denotes a 2-4 decision in penalty kicks

2009

RECORD: 15-4-5

SEC: 8-2-1 (2ND SEC OVERALL; SEC WEST CHAMPS)

DATE	OPPONENT	SITE	W/L	SCORE
Aug. 21	Memphis	Baton Rouge	L	0-2
Aug. 28	Southern Miss	Baton Rouge	W	3-0
Sept. 4	vs. Central Florida	Tampa, Fla.	T	0-0
Sept. 6	at South Florida	Tampa, Fla.	W	2-1
Sept. 11	Oklahoma	Baton Rouge	W	4-0
Sept. 13	at UL-Lafayette	Lafayette, La.	W	4-0
Sept. 18	vs. #1 North Carolina	Durham, N.C.	L	0-1
Sept. 20	at Duke	Durham, N.C.	T	2-2
Sept. 25	#8 Georgia	Baton Rouge	W	6-0
Sept. 27	Tennessee	Baton Rouge	W	5-1
Oct. 2	at Alabama	Tuscaloosa, Ala.	W	3-0
Oct. 4	at Auburn	Auburn, Ala.	W	2-0
Oct. 9	at Kentucky	Lexington, Ky.	L	0-1
Oct. 11	at Vanderbilt	Nashville, Tenn.	W	2-1 (OT)
Oct. 16	Ole Miss	Baton Rouge	T	0-0
Oct. 18	Mississippi State	Baton Rouge	W	4-0
Oct. 22	at #12 Florida	Gainesville, Fla.	L	0-4
Oct. 25	#10 South Carolina	Baton Rouge	W	1-0
Oct. 30	at Arkansas	Fayetteville, Ark.	W	4-1

SEC TOURNAMENT

Nov. 4	vs. Vanderbilt	Orange Beach, Ala.	W	4-2
Nov. 6	vs. Auburn	Orange Beach, Ala.	W	1-0
Nov. 8	vs. #14 South Carolina	Orange Beach, Ala.	T	1-1*

NCAA TOURNAMENT

Nov. 13	Arkansas-Pine Bluff	Baton Rouge	W	7-0
Nov. 15	#23 Texas A&M	Baton Rouge	T	1-1^

* - Denotes a 7-8 decision in penalty kicks
 ^ - Denotes a 2-4 decision in penalty kicks

2010

RECORD: 8-8-5
 SEC: 4-4-3 (2ND SEC WEST)

DATE	OPPONENT	SITE	W/L	SCORE
Aug. 22	South Alabama	Baton Rouge	W	8-0
Aug. 28	at #23 Memphis	Memphis, Tenn.	L	0-1
Sept. 3	at #16 Wake Forest	Winston-Salem, N.C.	L	1-3
Sept. 5	vs. #23 Virginia Tech	Winston-Salem, N.C.	L	0-1
Sept. 9	at #10 BYU	Provo, Utah	T	0-0
Sept. 12	UL-Lafayette	Baton Rouge	W	1-0
Sept. 17	at #21 Illinois	Champaign, Ill.	L	0-1
Sept. 19	McNeese State	Baton Rouge	W	2-0
Sept. 24	at #17 Georgia	Athens, Ga.	L	0-1
Sept. 26	at Tennessee	Knoxville, Tenn.	T	1-1
Oct. 1	Alabama	Baton Rouge	T	0-0
Oct. 3	Auburn	Baton Rouge	W	2-1
Oct. 8	Kentucky	Baton Rouge	W	1-0 (20T)
Oct. 10	Vanderbilt	Baton Rouge	L	0-1
Oct. 15	at Ole Miss	Oxford, Miss.	T	0-0
Oct. 17	at Mississippi State	Starkville, Miss.	W	6-2
Oct. 21	#10 Florida	Baton Rouge	L	0-2
Oct. 24	at #15 South Carolina	Columbia, S.C.	L	0-1
Oct. 29	Arkansas	Baton Rouge	W	1-0

SEC TOURNAMENT

Nov. 4	vs. Tennessee	Orange Beach, Ala.	W	1-0 (OT)
Nov. 5	vs. #16 South Carolina	Orange Beach, Ala.	T	1-1*

* - Denotes a 3-4 decision in penalty kicks

2011

RECORD: 13-8-1
 SEC: 8-3 (2ND SEC OVERALL; SEC WEST CHAMPS)

DATE	OPPONENT	SITE	W/L	SCORE
Aug. 19	at Memphis	Memphis, Tenn.	L	1-3
Aug. 21	at UL-Lafayette	Lafayette, La.	W	3-0
Aug. 29	at NC State	Raleigh, N.C.	L	0-1
Sept. 2	at Rice	Houston, Texas	L	0-1 (20T)
Sept. 6	at Houston	Houston, Texas	W	2-1
Sept. 9	Oregon	Baton Rouge	W	1-0
Sept. 11	#13 Pepperdine	Baton Rouge	T	1-1
Sept. 16	McNeese State	Baton Rouge	W	1-0
Sept. 19	Oklahoma	Baton Rouge	W	2-1
Sept. 23	Mississippi State	Baton Rouge	W	5-1
Sept. 25	Ole Miss	Baton Rouge	W	3-2
Sept. 30	#10 Tennessee	Baton Rouge	W	2-0
Oct. 2	Georgia	Baton Rouge	W	2-1
Oct. 7	at Vanderbilt	Nashville, Tenn.	L	1-2
Oct. 9	at Kentucky	Lexington, Ky.	W	2-0
Oct. 14	at Auburn	Auburn, Ala.	L	1-3
Oct. 16	at Alabama	Tuscaloosa, Ala.	W	2-0
Oct. 20	South Carolina	Baton Rouge	L	1-4
Oct. 23	at #11 Florida	Gainesville, Fla.	W	1-0
Oct. 28	at Arkansas	Fayetteville, Ark.	W	3-0

SEC TOURNAMENT

Nov. 2	vs. Auburn	Orange Beach, Ala.	L	0-3
--------	------------	--------------------	---	-----

NCAA TOURNAMENT

Nov. 11	at #21 Texas A&M	College Station, Texas	L	0-4
---------	------------------	------------------------	---	-----

2012

RECORD: 9-8-4
 SEC: 5-6-2 (4TH SEC WEST)

DATE	OPPONENT	SITE	W/L	SCORE
Aug. 20	at Oklahoma	Norman, Okla.	W	1-0 (20T)
Aug. 24	Rice	Baton Rouge	T	1-1
Aug. 26	NC State	Baton Rouge	L	1-2
Sept. 2	Houston	Baton Rouge	W	2-0
Sept. 4	Stephen F. Austin	Baton Rouge	W	2-1
Sept. 7	Florida International	Baton Rouge	T	0-0
Sept. 10	Memphis	Baton Rouge	W	2-1

Sept. 14	#10 Texas A&M	Baton Rouge	L	0-1
Sept. 16	Alabama	Baton Rouge	T	1-1
Sept. 21	Auburn	Baton Rouge	L	1-3
Sept. 23	#18 Kentucky	Baton Rouge	L	1-2 (20T)
Sept. 28	at Mississippi State	Starkville, Miss.	W	1-0
Sept. 30	at Georgia	Athens, Ga.	T	2-2
Oct. 5	#16 Florida	Baton Rouge	L	0-2
Oct. 7	Vanderbilt	Baton Rouge	W	1-0 (20T)
Oct. 12	at South Carolina	Columbia, S.C.	L	1-2
Oct. 14	at #23 Tennessee	Knoxville, Tenn.	L	2-3 (OT)
Oct. 19	at Ole Miss	Oxford, Miss.	W	3-2 (OT)
Oct. 21	at #16 Missouri	Columbia, Mo.	W	3-1
Oct. 25	Arkansas	Baton Rouge	W	3-2

SEC TOURNAMENT

Oct. 29	vs. Ole Miss	Orange Beach, Ala.	L	0-1
---------	--------------	--------------------	---	-----

2013

RECORD: 9-9-2
 SEC: 5-5-1 (T-6TH SEC OVERALL)

DATE	OPPONENT	SITE	W/L	SCORE
Aug. 23	Louisiana Tech	Baton Rouge	W	1-0
Aug. 27	Louisiana-Monroe	Baton Rouge	W	6-0
Aug. 30	TCU	Baton Rouge	T	0-0
Sept. 2	#6 BYU	Baton Rouge	L	2-4
Sept. 6	at Minnesota	Minneapolis, Minn.	L	1-2
Sept. 8	vs. #13 USC	Minneapolis, Minn.	W	1-0
Sept. 13	at Stephen F. Austin	Nacogdoches, Texas	L	0-4
Sept. 15	at Rice	Houston, Texas	W	1-0
Sept. 21	at Vanderbilt	Nashville, Tenn.	W	2-1 (OT)
Sept. 27	Tennessee	Baton Rouge	T	1-1
Sept. 29	Mississippi State	Baton Rouge	W	3-2 (2 OT)
Oct. 4	at Arkansas	Fayetteville, Ark.	W	5-3
Oct. 6	at Alabama	Tuscaloosa, Ala.	W	2-1 (2 OT)
Oct. 11	Missouri	Baton Rouge	W	1-0
Oct. 18	#24 Ole Miss	Baton Rouge	L	0-1
Oct. 20	at #8 Florida	Gainesville, Fla.	L	0-3
Oct. 25	Georgia	Baton Rouge	L	1-2
Oct. 27	at #22 Kentucky	Lexington, Ky.	L	1-3
Oct. 31	at #23 Texas A&M	College Station, Texas	L	2-3

SEC TOURNAMENT

Nov. 4	vs. Auburn	Orange Beach, Ala.	L	0-1 (OT)
--------	------------	--------------------	---	----------

2014

RECORD: 5-13-2
 SEC: 1-9-1 (13TH SEC OVERALL)

DATE	OPPONENT	SITE	W/L	SCORE
Aug. 22	Troy	Baton Rouge	W	2-0
Aug. 29	Northwestern State	Baton Rouge	W	6-2
Aug. 31	Rice	Baton Rouge	L	0-1
Sept. 2	Nicholls	Baton Rouge	W	3-0
Sept. 5	at TCU	Fort Worth, Texas	L	0-2
Sept. 8	Stephen F. Austin	Baton Rouge	T	0-0
Sept. 11	at BYU	Provo, Utah	W	4-3
Sept. 14	at #25 Duke	Durham, N.C.	L	0-1
Sept. 19	at Missouri	Columbia, Mo.	L	1-3
Sept. 21	at Marquette	Milwaukee, Wisc.	L	1-2
Sept. 26	#6 Texas A&M	Baton Rouge	L	1-4
Sept. 28	Arkansas	Baton Rouge	T	3-3
Oct. 3	at Mississippi State	Starkville, Miss.	W	2-0
Oct. 5	at #20 South Carolina	Columbia, S.C.	L	0-1
Oct. 9	Alabama	Baton Rouge	L	2-3 (OT)
Oct. 17	at Tennessee	Knoxville, Tenn.	L	1-2
Oct. 19	at #16 Georgia	Athens, Ga.	L	0-2
Oct. 24	Kentucky	Baton Rouge	L	0-2
Oct. 26	#8 Florida	Baton Rouge	L	0-3
Oct. 30	Auburn	Baton Rouge	L	0-2

BRIAN LEE 2005-Present



YEAR	OVERALL	SEC
2005	8-10-2	3-7-1 (3rd SEC West)
2006	9-8-3	4-4-3 (3rd SEC West)
2007	12-5-7	5-2-4 (SEC West Champions)
2008	14-4-2	7-3-1 (SEC West Champions)
2009	15-4-5	8-2-1 (SEC West Champions)
2010	8-8-5	4-4-3 (2nd SEC West)
2011	13-8-1	8-3-0 (SEC West Champions)
2012	9-8-4	5-6-2 (4th SEC West)
2013	9-9-2	5-5-1 (7-6th SEC Overall)
2014	5-13-2	1-9-1 (13th SEC Overall)
Totals	102-77-33	50-45-17

GEORGE FOTOPOULOS 2000-2004



YEAR	OVERALL	SEC
2000	15-6-0	5-4 (2nd SEC West)
2001	7-8-3	1-6-2 (6th SEC West)
2002	12-5-3	2-3-3 (3rd SEC West)
2003	10-9-1	2-7 (6th SEC West)
2004	8-11-1	2-8-1 (6th SEC West)
Totals	52-39-8	12-28-6

DANIELLE FOTOPOULOS 2004



YEAR	OVERALL	SEC
2004	8-11-1	2-8-1 (6th SEC West)
Totals	8-11-1	2-8-1

GREGG BOGGS 1997-1999



YEAR	OVERALL	SEC
1997	0-18	0-8 (6th SEC West)
1998	8-11-2	3-5 (2nd SEC West)
1999	4-15-1	2-7 (6th SEC West)
Totals	12-44-3	5-20

MIRIAM HICKEY 1995-1996



YEAR	OVERALL	SEC
1995	11-9-1	5-3 (2nd SEC West)
1996	11-8	2-6 (5th SEC West)
Totals	22-17-1	7-9

LSU VS. ALL OPPONENTS

OPPONENT	RECORD VS.	FIRST GAME	LAST GAME
Alabama	7-10-3	1995 - Alabama, 2-0	2014 - Alabama, 3-2 (OT)
Alabama A&M	3-0	2000 - LSU, 10-1	2002 - LSU, 9-0
Arkansas	13-5-2	1995 - LSU, 2-1	2014 - Draw, 3-3
Arkansas-Little Rock	2-1	1995 - LSU, 5-0	1997 - Ark-Little Rock, 2-0
Auburn	8-15-1	1995 - LSU, 2-1	2014 - Auburn, 2-0
Auburn-Montgomery	1-0	2001 - LSU, 4-1	2001 - LSU, 4-1
Belmont	1-0	2005 - LSU, 2-0	2005 - LSU, 2-0
Birmingham Southern	1-0-1	2003 - LSU, 3-0	2005 - Draw, 1-1
BYU	2-1-1	2008 - LSU, 4-1	2014 - LSU, 4-3
Centenary	2-1	1995 - Centenary, 4-0	2008 - LSU, 7-0
Central Florida	0-0-1	2009 - Draw, 0-0	2009 - Draw, 0-0
Clemson	0-1	1998 - Clemson, 7-0	1998 - Clemson, 7-0
College of Charleston	1-0	2007 - LSU, 4-0	2007 - LSU, 4-0
Colorado	0-2-1	1996 - Colorado, 2-1	2004 - Colorado, 4-1
Colorado College	0-1	1997 - Colorado College, 3-0	1997 - Colorado College, 3-0
Coastal Carolina	1-0	2003 - LSU, 2-1	2003 - LSU, 2-1
Creighton	0-2	1996 - Creighton, 3-1	1997 - Creighton, 2-1
Davidson	0-1	2007 - Davidson, 3-0	2007 - Davidson, 3-0
Dayton	0-1	2004 - Dayton, 3-0	2004 - Dayton, 3-0
Duke	0-1-1	2009 - Draw, 2-2	2014 - Duke, 1-0
Embry-Riddle	1-0	2000 - LSU, 2-0	2000 - LSU, 2-0
Florida	1-15-2	1995 - Florida, 7-0	2014 - Florida, 3-0
Florida International	0-0-1	2012 - Draw, 0-0	2012 - Draw, 0-0
Florida State	1-2-1	1995 - Draw, 1-1	2007 - Florida State, 4-0
Georgia	5-9-2	1996 - Georgia, 3-1	2014 - Georgia, 2-0
Houston	3-0-1	2006 - LSU, 6-1	2012 - LSU, 2-0
Illinois	0-1	2010 - Illinois, 1-0	2010 - Illinois, 1-0
Illinois State	1-0	1996 - LSU, 5-0	1996 - LSU, 5-0
Jackson State	2-0	2003 - LSU, 12-0	2005 - LSU, 4-0
Jacksonville State	1-0	1996 - LSU, 5-1	1996 - LSU, 5-1
Kansas	0-1	1995 - Kansas, 2-1	1995 - Kansas, 2-1
Kentucky	4-12-2	1995 - Kentucky, 4-0	2014 - Kentucky, 2-0
Louisiana-Lafayette	9-0	2000 - LSU, 4-0	2011 - LSU, 3-0
Louisiana-Monroe	4-0-1	1999 - LSU, 5-0	2013 - LSU, 6-0
Louisiana Tech	2-0	2007 - LSU, 2-0	2013 - LSU, 1-0
Loyola-Chicago	1-0	2008 - LSU, 2-1	2008 - LSU, 2-1
Loyola (Md.)	1-0	2003 - LSU, 2-0	2003 - LSU, 2-0
Loyola (N.O.)	1-0	2002 - LSU, 7-0	2002 - LSU, 7-0
Maryland	0-1	1998 - Maryland, 7-0	1998 - Maryland, 7-0
Marquette	0-1	2014 - Marquette, 2-1	2014 - Marquette, 2-1
Md.-Baltimore County	1-0	1995 - LSU, 2-1	1995 - LSU, 2-1
McNeese State	8-1	1996 - LSU, 9-0	2011 - LSU, 1-0
Memphis	4-3	1995 - LSU, 5-0	2012 - LSU, 2-1
Miami (Fla.)	1-1	2002 - Miami, 1-0	2007 - LSU, 4-1
Minnesota	0-1	2013 - Minnesota, 2-1	2013 - Minnesota, 2-1
Mississippi State	17-2-1	1995 - LSU, 2-0	2014 - LSU, 2-0
Missouri	2-1	2012 - LSU, 3-1	2014 - Missouri, 3-1
Navy	0-1	2006 - Navy, 2-0	2006 - Navy, 2-0
New Mexico	0-0-1	1998 - Draw, 2-2	1998 - Draw, 2-2
Nicholls	6-1	1999 - LSU, 6-0	2014 - LSU, 3-0
North Carolina	0-1	2009 - North Carolina, 1-0	2009 - North Carolina, 1-0
North Carolina State	0-3	1997 - NC State, 2-0	2012 - NC State, 2-1
North Texas	0-2	1995 - North Texas, 4-2	1998 - North Texas, 3-0
Northwestern	1-0	2008 - LSU, 2-0	2008 - LSU, 2-0
Northwestern State	4-0	1998 - LSU, 2-0	2014 - LSU, 6-2
Ohio State	0-1	2004 - Ohio State, 4-0	2004 - Ohio State, 4-0
Oklahoma	5-0-1	1996 - LSU, 2-0	2012 - LSU, 1-0 (2OT)
Oklahoma State	0-2	1999 - Oklahoma State, 3-1	2000 - Oklahoma State, 2-0
Ole Miss	8-9-4	1995 - LSU, 2-0	2013 - Ole Miss, 1-0
Oregon	1-1	2005 - Oregon, 2-0	2011 - LSU, 1-0
Oregon State	0-1	2005 - Oregon State, 2-1 (OT)	2005 - Oregon State, 2-1 (OT)
Pepperdine	0-0-1	2011 - Draw, 1-1	2011 - Draw, 1-1
Rice	1-2-1	2011 - Rice, 1-0 (2OT)	2014 - Rice, 1-0
Sam Houston State	1-0	2006 - LSU, 6-0	2006 - LSU, 6-0
Samford	1-0	2007 - LSU, 1-0 (2OT)	2007 - LSU, 1-0 (2OT)
San Diego	0-1	1999 - San Diego, 7-0	1999 - San Diego, 7-0
Saint Mary's	0-1	1997 - St. Mary's, 3-0	1997 - St. Mary's, 3-0
San Francisco	0-1	1997 - San Francisco, 3-1	1997 - San Francisco, 3-1
South Alabama	5-4	1995 - South Alabama, 2-1 (OT)	2010 - LSU, 8-0
South Carolina	2-10-5	1995 - LSU, 1-0	2014 - South Carolina, 1-0
South Florida	1-0	2009 - LSU, 2-1	2009 - LSU, 2-1
Southeastern La.	5-1	1995 - LSU, 5-0	2004 - LSU, 3-0
Southern	3-0	2003 - LSU, 9-0	2005 - LSU, 4-0
Southern California	1-0	2013 - LSU, 1-0	2013 - LSU, 1-0
Southern Methodist	0-3	1997 - SMU, 7-0	2006 - SMU, 2-0
Southern Miss	3-0	2006 - LSU, 2-1	2009 - LSU, 3-0
Stephen F. Austin	4-1-1	1995 - LSU, 6-0	2014 - Draw, 0-0
Stetson	1-0	2000 - LSU, 2-0	2000 - LSU, 2-0
Tennessee	4-12-3	1996 - Tennessee, 4-2	2014 - Tennessee, 2-1
Texas	0-3-1	2001 - Texas, 4-0	2007 - Draw, 2-2
Texas A&M	0-4-1	2009 - Draw, 1-1	2014 - Texas A&M, 4-1
Texas Christian	1-2-1	1998 - LSU, 3-0	2014 - TCU, 2-0
Texas Tech	1-1	1995 - Texas Tech, 2-1	2000 - LSU, 2-1
Troy	3-0	2000 - LSU, 4-0	2014 - LSU, 2-0
Tulane	3-3-1	1996 - LSU, 6-2	2004 - LSU, 2-1 (OT)
Vanderbilt	7-9-2	1995 - Vanderbilt, 6-0	2013 - LSU, 2-1 (OT)
Villanova	0-1	2006 - Villanova, 1-0 (2OT)	2006 - Villanova, 1-0 (2OT)
Virginia Tech	0-1	2010 - Virginia Tech, 1-0	2010 - Virginia Tech, 1-0
Wake Forest	0-2	1998 - Wake Forest, 5-0	2010 - Wake Forest, 3-1
Washington	0-1	2008 - Washington, 3-2 (OT)	2008 - Washington, 3-2 (OT)
Wyoming	1-0	2004 - LSU, 1-0	2004 - LSU, 1-0

A

Accomando, Angela (1995, '96, '97)
 Agar, Chelsea (2001, '02, '03, '04)
 Alcoser, Nazily (2008, '09)
Alfeld, Lily (2014)
 Alexander, Courtney (2009, '10)
 Anderson, Meagan (1998)
 Anderson, Nina (2010, '11, '12, '13)
 Anderson, Stephanie (1995, '96)
Arlitt, Alex (2011, '12, '13)
 Atwell, Abby (2000)

B

Banks, Carlie (2009, '10, '11, '12)
Baucom, Jorian (2014)
 Bech, Brenna (1995, '96)
 Bennett, Meg (1998 '99)
 Benson, Sarah (2007)
 Best, Christina (2003)
 Bishop, Stacy (2003, '04)
 Blades, Kaley (2011, '12)
 Boudreau, Taryne (2007, '09, '10, '11)
 Bourgeois, Elise (2006)
 Bowman, Katy (2000)
 Brown, Artie (2001, '02, '03, '04)
 Bruce, Kristi (1995, '96)
 Bush, Nikki (2006, '07, '08, '09)

C

Cadenhead, Sara (2002)
 Calloway, Jodi (2011, '12, '13)
 Calvin, Katie (2000)
Campbell, Gracie (2013, '14)
 Cancienne, Emily (2010, '11, '12, '13)
 Carrero, Amanda (2006, '07, '08, '09)
Carvery, Jordane (2014)
 Chapman, Allysha (2009, '10, '11)
 Cherry, Kayce (1996)
 Clarke, Melissa (2005, '07, '08, '09)
Clarke, Summer (2013, '14)
 Cook, Alex (2011)
 Cook, Amanda (1995, '96, '97, '98)
 Cooper, Jackie (1995, '96)
 Crawford, Casey (2006, '07, '08)
 Culpepper, Leigh (2002)

D

Davis, Holly (2004, '05)
 Dean, Kara (1999, 2000, '01)
 DeCespedes, Michelle (2003, '04)
 deHay, Jen (2000, '02, '03)
 Deitering, Gina (2000)
 Delage, Angie (1998)
 DesOrmeaux, Robyn (2001, '02, '03, '04)
 Dexter, Kasey (2000, '01, '02, '03)
 Didier, Jill (1999)
 Drake, Suzanne (2001, '02, '03, '04)

E

Eggleston, Addie (2010, '11, '12, '13)
 Ellender, Caroline (1999, 2000)
 Emerson, Haley (2012, '14)

F

Fletcher, Emma (2013, '14)
 Ford, Stephanie (2003, '04)
 Frischhertz, Kristin (2002)

G

Gaubert, Sally (1995, '96, '97)
 Gautreaux, Kelly (2009)
Gibbs, Lexi (2013, '14)
 Gilbert, Sarah (1997, '98, '99, 2000)
 Godbolt, Veronica (2005, '07, '08)
Gomez-Junco, Natalia (2014)
 Gunning, Ashleigh (2003)
 Gutierrez, Wendy (1997, '98, '99, 2000)

H

Hadzic, Julie (2001, '02)
 Haman, Christine (2002, '03, '04)
 Hartman, Rachel (2006)
 Hastings, Marie (2004, '05, '06)
 Heintz, Mandy (1999, 2000, '01, '02)
 Holladay, Allison (1995)
 Huntzinger, Amanda (1998, '99)

I

Ieyoub, Natalie (2009, '10, '11, '12)
 Isom, Mo (2008, '09, '10, '11)
 Iver, Leeza (2005, '06)

J

Jacobsen, Brooke (1995)
 Jacqmin, Megan (2002)
 Jobe, Hannah (2008, '10)
 Johnson, Rikki (1995, '96, '97, '98)
 Johnson, Tricia (2009, '10)
 Jones, Katie (2000)
 Jones, Roslyn (2005, '06, '07, '08)

K

Keath, Danielle (2001, '02, '03, '04)
 Keating, Stephanie (2002, '03)
 Keenan, Suzanna (1998, '99)
 Keenlside, Kristina (1999)
 King, Jennifer (2001)
 King, Jessica (2001)
 Kinneman, Megan (2010, '11, '12, '13)
 Klatter, Laura (2000, '01, '02, '03)
 Kovacevic, Jade (2012)
 Krupa, Sara (1998, '99)

L

Lagow, Katherine (2006, '07, '08, '09)
 Lanclos, Aja (1997)
Lee, Megan (2013, '14)
 Lindsay, Somalia (2000)
 Linzay, Hannah (2009)
 Lowe, Brittany (2006, '07, '08, '09)
 Lubin, Reyna (2009, '10, '11, '12)
 Lum, Lindsay (2007)
 Luparello, Catherine (2009, '10)

M

Maffei, Colby (2012)
Magee, Heather (2012, '13, '14)
 Makasini, Michelle (2006, '07, '08)
 Marschall, Elizabeth (2000, '01, '02, '03)
 Martineau, Natalie (2010, '11)
 Mason, Amy (1996, '97)
 McDougall, Stacie (2001, '02, '05)
 McGovern, Leigh (1999, 2000, '01, '02)
 McKinney, Michelle (1995, '96)
 McLain, Shannon (2010, '11, '12)
McLaughlin, Mariel (2013, '14)
 McLaughlin, Nicole (2011, '12, '13)
Meckfessel, Emma (2014)
 Meeseey, Heather (1998)
 Mendoza, Ana (1995)
 Miller, Shannon (1995, '96)
 Mitnick, Ashley (1999, 2000, '01, '02)
 Mitnick, Tara (2002, '03, '04, '05)
 Montevirgen, Shelli (1995, '96)
 Moseley, Jackie (2005, '06, '07, '08)
 Murphy, Danielle (2010, '11, '12, '13)
 Murphy, Kellie (2008, '09, '10, '11)

N

Narum, Kendall (2010)
 Neumann, Julie (2003, '04, '05, '06)
 Newton, Lisa (2002, '04, '05)

O

Otilio, Bonnie (1999, 2000, '01)

P

Parker, Jordan (2003, '04)
 Pavlick, Kristen (2014)
 Perry, Dione (1995, '96, '97, '98)
 Phillips, Joleen (2003, '04, '05, '06)
 Picken, Lynsey (1996)
Pina, Fernanda (2012, '13, '14)
 Pitre, Julie (1999)
Pitre, Christyna (2014)
 Pollock, Sara (2004, '05, '06, '07)
 Pongetti, Rebecca (2013)
 Porter, Amy (2010)
 Potts, Brittany (2008)
 Potts, Chelsea (2006, '07, '08, '09)
 Powers, Jessica (1995, '96)
 Prichard, Laura (1998, '99)

Q

Quick, Wendy (1996, '97)

R

Ramsey, Alex (2010, '11, '12, '13)
Ramsey, Madeline (2014)
 Ranken, Catherine (1995, '96, '97, '98)
 Richards, Kennedy (2006, '07)
 Ripple, Kate (2003, '04, '05)
 Rojas, Melissa (2000)
Rubiano, Catalina (2014)
 Rutledge, Malorie (2006, '07, '08, '09)

S

Sample, Tori (2012, '13, '14)
 Sanderson, Sammy (2005)
 Sausser, Mallery (2001)
 Schmidt, Donna (1995)
 Shelton, Melissa (1999, 2000, '01, '02)
 Sprung, Nicole (2000)
 Steakley, Lia (1997)
 Stubbs, Kelly (1996)
 Sutherland, Elena (2004, '05)

T

Thomas, Katie (1996, '97, '98, '99)

U

Urch, Alexis (2014)

V

Vanderpool, Caroline (2004, '05, '06, '07)
 Vaughan, Kathi (1995, '96)
 Volger, Valerie (2004, '05, '06, '07)

W

Walsh, Kathleen (2006, '07)
 Warnock, Bryna (1999, 2000)
 West, Haley (2008)
Williams, Ella (2014)
 Williams, Stephanie (1995, '96)

Y

Yepez, Rachel (2006, '07, '08, '09)

Z

Zimmerman, Colleen (2000, '01)
 Zurburg, Heather (2003)

Bold indicates current team member

The Official Website of LSU Athletics.
Live pregame video, live audio and on-demand highlights in the Geaux Zone.



LSUsports.net/fancage

Connect like never before to your favorite LSU Athletics teams, coaches and departments online and on your smartphone. LSU Athletics' complete Social Media Directory including Facebook pages, Twitter accounts and Instagram are online at LSUsports.net/fancage.

Teams

LSU Baseball	@LSUBaseball
LSU Men's Basketball	@LSUBasketball
LSU Women's Basketball	@LSUwbkb
LSU Football	@LSUfball
LSU Men's Golf	@LSUMensGolf
LSU Women's Golf	@LSUWomensGolf
LSU Gymnastics	@LSUGym
LSU Sand Volleyball	@LSUsandVB
LSU Soccer	@LSUSoccer
LSU Softball	@LSUsoftball
LSU Swimming & Diving	@LSUSwimDive
LSU Men's Tennis	@LSUTennis
LSU Women's Tennis	@LSUwten
LSU Track & Field	@LSUTrackField
LSU Volleyball	@LSUVolleyball

Coaches

Les Miles (FB)	@LSUCoachMiles
Cam Cameron (FB)	@LSUCoachCam
Steve Ensminger (FB)	@SteveEnsminger
Jeff Grimes (FB)	@CoachGrimes
Bradley Dale Peveto (FB)	@CoachPeveto
Corey Raymond (FB)	@LSUCoachRaymond
Frank Wilson (FB)	@LSU_CoachWilson
Nolan Cain (BSB)	@ncain39
Johnny Jones (MBB)	@LSUCoachJones
Tom Kelsey (MBB)	@coachkelsey
Zach Kendrick (MBB)	@zkendrick
Eric Musselman (MBB)	@EricPMusselman
Nikki Caldwell (WBB)	@NikkiCaldwell
Tasha Butts (WBB)	@TashaButts
Angel Elderkin (WBB)	@LSU_CoachAngel
Tony Perotti (WBB)	@TonyPerotti
Michael Scruggs (WBB)	@CoachScruggs
Garrett Runion	@GRUN1

Twitter

Karen Bahnsen (WG)	@kbahns
Alexis Rather (WG)	@Alexis_Rather
Jay Clark (GYM)	@jayclark888
Brian Lee (SOC)	@LSUBrianLee
Debbie Hensley (SOC)	@debhensley
Carl Goody (SOC)	@GCCGoody
Russell Brock (SVB)	@RussLSUsand
Beth Torina (SB)	@BethTorina
Howard Dobson (SB)	@HWDobson
Quinlan Duhon (SB)	@LSUQuinlanDuhon
Lindsay Leftwich (SB)	@LLefty18
Dave Geyer (SD)	@LSUCoachGeyer
Chris Ip (SD)	@CoachChrisIp
Jeana Fuccillo Kempe (SD)	@jfooch11
Chase Kreidler (SD)	@ChaseKreidler
Jeff Brown (MT)	@LSUCoachJBrown
Danny Bryan (MT)	@LSUDannyBryan
Julia S. Sell (WT)	@LSUJuliaSell
Tristan Venables (WT)	@LSU_TVenables
Dennis Shaver (TF)	@LSUCoachShaver
Bennie Brazell	@LSUCoachBrazell
Todd Lane (TF)	@LSUToddLane
Debbie Parris-Thymes	@LSUCoachDebbie
Khadevis Robinson (TF/XC)	@khadevis
Derek Yush (TF)	@LSUCoachYush
Fran Flory (VB)	@LSUCoachFran
Jill Lytle Wilson (VB)	@JillLSUVB

Departments

LSUsports.net	@LSUsports
LSUpix.net	@LSUpix
LSUsports.net Geaux Zone Feed	@LSUGeauxZone
LSUsports.net News Feed	@LSUsportsNews
LSU Academic Center	@LSUAcademicCtr
LSU Cheerleading	@LSUCheer
LSU Compliance	@LSUCompliance

LSU Equipment Managers	@LSUFBEquipment
LSU Event Management	@LSUEM
LSU Final Score	@LSUfinalscore
LSU Football Video Dept.	@LSU_FB_Video
LSU Publications Office	@LSUPublications
LSU Roar Corps	@LSURoarcorps
LSU Sports Properties	@LSUSP
LSU Sports Nutrition	@HealthyTigerLSU
LSU Ticket Office	@LSUtx
LSU Tiger Girls	@LSUTigerGirls
Mike The Tiger	@LSUMikeTiger
Mike's Kids Club	@LSUMKC
National L Club	@LSULclub
Tiger Athletic Foundation	@LSUTAF
Tiger Stadium	@LSUTigerStadium

University

Official University	@LSU
President F. King Alexander	@LSUprez
University News	@LSUnews

Administration

Michael Bonnette	@LSUBonnette
Brian Broussard	@BroussardBrian
Krystal Bennett Faircloth	@KrystalBennett
Kent Lowe	@LSUKent
Jamie Meeks	@JamieMeeksRD
Tommy Moffitt	@TommyMoffitt
Jayson Santos	@M_Compliant_M
Will Stafford	@WillStaffordLSU
Jake Terry	@LSUJake
Emily Villere	@EAVillere
Clyde Verdin	@CVerdin34

LSU in the U.S. Women's National Team

Jorian Baucom

2014 SEC All-Freshman Team

2014 College Sports Madness SEC Freshman of the Year

2014 College Sports Madness Second-Team All-SEC



BAUCOM EYES USWNT SELECTION FOR 2016 FIFA U-20 WOMEN'S WORLD CUP

LSU's All-SEC striker Jorian Baucom is squarely in the mix to earn a selection to the U.S. Under-20 Women's National Team squad competing at the FIFA U-20 Women's World Cup next year after training three times with the U.S. U-19 and U-20 teams during the 2015 spring season. Baucom was rewarded for a strong rookie season with the Tigers a year ago with invitations to train at a pair of USWNT training camps in Carson, California, in April and May before taking part in a third camp in nearby Chula Vista in July. The Scottsdale, Arizona, native looks to solidify her place in the U.S. U-20 squad with a strong sophomore season in 2015!

LSU SOCCER 2015 SCHEDULE



8/21
Oregon



8/25
Northwestern
State



8/28
Western
Kentucky



8/30
Minnesota



9/4
Ball State



9/6
Indiana



9/11
*Alabama



9/13
Duke



9/17
*Georgia



9/20
Marquette



9/25
*Auburn



9/27
*Ole Miss



10/2
*Vanderbilt



10/9
*Missouri



10/11
*Florida



10/15
*Arkansas



10/23
*Mississippi
State



10/25
*South
Carolina



10/29
*Kentucky

Gold denotes home matches.

* denotes SEC opponent.

