

2011 SOCCER





# WEST DOMINANCE

SINCE 2007, LSU SOCCER IS 17-2-4 VERSUS SEC WEST OPPONENTS



**SEC WESTERN DIVISION CHAMPIONS  
NCAA TOURNAMENT APPEARANCES  
2007 • 2008 • 2009**





# 2011 SOCCER

## INTRODUCTION

Table of Contents	1
Quick Facts	2

## THIS IS LSU

Why LSU?	3
On a Mission: LSU Soccer in Haiti	4-5
Giving Back	6
Academic Success	7
Cox Communications Center for Athletes	8-9
LSU Soccer Complex	10-13
Athletic Training	14-15
Strength & Conditioning	16-17
LSU Greats	18-19
Prominent LSU Alumni	20-21
Vice Chancellor & Director of Athletics	22
LSU Administration	23

## PREVIEW

Season Preview	24-25
Opponents	26-29

## MEET THE TEAM

Head Coach Brian Lee	30-31
Associate Head Coach Debbie Hensley	32
Assistant Coach Kevin Dempsey	33
Support Staff	34
Player Profiles	35-50
2011 Roster Breakdown	51

## REVIEW

Season Review	52-53
2010 Final Statistics	54
2010 SEC Review	55
2010 SEC Leaders	56

## HISTORY

Tigers on the National Team	57
The Hermann Trophy	58
LSU in the WPS Draft	59
All-Time Honors	60-61
Record Book	62-65
Year-by-Year Results	66-69
LSU vs. All Opponents	70
Letterwinners	71
LSUsports.net	72



UNIVERSITY

LOCATION:.....Baton Rouge, La.  
 FOUNDED:.....1860  
 ENROLLMENT:.....28,771  
 NICKNAME:.....Tigers or Fighting Tigers  
 FACILITY:.....LSU Soccer Complex (2,197)  
 ALL-TIME HOME RECORD:.....89-48-14  
 MASCOT:.....Mike VI (Live Bengal Tiger)  
 COLORS:.....Purple and Gold  
 CONFERENCE:.....Southeastern (Western Division)  
 AFFILIATION:.....NCAA Division I  
 PRESIDENT:.....Dr. John V. Lombardi  
 CHANCELLOR:.....Dr. Michael V. Martin  
 FACULTY REPRESENTATIVE:.....Dydia DeLyser

ATHLETIC DEPARTMENT

VICE CHANCELLOR/ATHLETICS DIRECTOR:.....Joe Alleva  
 SR. ASSOCIATE AD:.....Verge Ausberry  
 SR. ASSOCIATE AD/BUSINESS:.....Mark Ewing  
 SR. ASSOCIATE AD/STUDENT SERVICES & SWA:.....Miriam Segar  
 ASSOCIATE VICE CHANCELLOR/SR. ASSOCIATE AD:.....Herb Vincent  
 SR. ASSOCIATE AD/COMPLIANCE & PLANNING:.....Bo Bahnsen  
 SR. ASSOCIATE AD/FACILITY & GROUNDS:.....Ronnie Haliburton  
 SR. ASSOCIATE AD/INTERNAL AFFAIRS & DEVELOPMENT:.....Eddie Nunez  
 ASSISTANT AD/TICKET MANAGER:.....Brian Broussard  
 ASSISTANT AD/MARKETING:.....Craig Pintens

SOCCER STAFF

HEAD COACH:.....Brian Lee  
 ALMA MATER:.....Furman, 1992  
 RECORD AT LSU:.....64-39-24 (6 seasons)  
 CAREER RECORD:.....210-119-34 (17 seasons)  
 ASSOCIATE HEAD COACH:.....Debbie Hensely  
 ALMA MATER:.....Georgia Southern, 1996  
 ASSISTANT COACH:.....Kevin Dempsey  
 ALMA MATER:.....Catawba College, 1993

TEAM INFORMATION

2010 RECORD:.....8-8-5  
 2010 SEC RECORD:.....4-4-3 (2nd SEC West/6th SEC Overall)  
 POSTSEASON:.....SEC Tournament (Semifinals)  
 LETTERWINNERS RETURNING/LOST:.....16/6  
 STARTERS RETURNING/LOST:.....10/1  
 NEWCOMERS:.....7  
 TOP RETURNEES:.....Taryne Boudreau (Sr.), Allysha Chapman (Sr.),  
 Addie Eggleston (So.), Megan Kinneman (So.), Natalie Martineau (Sr.)  
 INAUGURAL SEASON:.....1995  
 OVERALL RECORD:.....152-139-36

SPORTS INFORMATION

ASSISTANT AD/SPORTS INFORMATION DIRECTOR:.....Michael Bonnette  
 SENIOR ASSOCIATE SID:.....Kent Lowe  
 SENIOR ASSOCIATE SID:.....Bill Franques  
 ASSOCIATE SID:.....Matt Dunaway  
 ASSOCIATE SID:.....Bill Martin  
 ASSOCIATE SID:.....Will Stafford  
 ASSOCIATE SID:.....Jake Terry  
 PUBLICATIONS DIRECTOR:.....Jason Feirman  
 GRAPHIC DESIGN COORDINATORS:.....Krystal Bennett, Courtney Wilburn  
 PHOTOGRAPHER:.....Steve Franz  
 SOCCER CONTACT:.....Will Stafford  
 ADMINISTRATIVE SPECIALIST:.....Pam LeBlanc

CONTACT INFORMATION (AREA CODE 225)

SPORTS INFORMATION:.....578-8226  
 SPORTS INFORMATION FAX:.....578-1861  
 WILL STAFFORD'S CELL:.....436-4389  
 WILL STAFFORD'S E-MAIL:.....wstaff2@lsu.edu  
 SOCCER OFFICE:.....578-3947  
 LSU ATHLETIC DEPARTMENT:.....578-0628  
 TICKET OFFICE:.....578-2184  
 WEBSITE:.....www.LSUsports.net

CREDITS

EDITOR:.....Will Stafford  
 DESIGN AND LAYOUT:.....Layne Beauregard, Krystal Bennett, Jason Feirman  
 COVERS:.....Layne Beauregard, Krystal Bennett  
 PHOTOGRAPHY:.....Steve Franz, Chris Parent, Bryan Wayne  
 PRINTER:.....MultiAd, Inc.

2011 LSU SOCCER SCHEDULE

AUGUST			
19	at Memphis	Memphis, Tenn.	7 p.m.
21	at UL-Lafayette	Lafayette, La.	1 p.m.
29	at NC State	Raleigh, N.C.	4:30 p.m.
SEPTEMBER			
2	at Rice	Houston, Texas	7 p.m.
6	at Houston	Houston, Texas	7 p.m.
9	Oregon	Baton Rouge	7:30 p.m.
11	Pepperdine	Baton Rouge	1 p.m.
16	McNeese State	Baton Rouge	7 p.m.
19	Oklahoma	Baton Rouge	7 p.m.
23	Mississippi State*	Baton Rouge	7 p.m.
25	Ole Miss*	Baton Rouge	1 p.m.
30	Tennessee*	Baton Rouge	7 p.m.
OCTOBER			
2	Georgia*	Baton Rouge	1 p.m.
7	at Vanderbilt*	Nashville, Tenn.	7 p.m.
9	at Kentucky*	Lexington, Ky.	Noon
14	at Auburn*	Auburn, Ala.	7 p.m.
16	at Alabama*	Tuscaloosa, Ala.	1 p.m.
20	South Carolina*	Baton Rouge	7 p.m.
23	at Florida*	Gainesville, Fla.	1 p.m.
28	at Arkansas*	Fayetteville, Ark.	7 p.m.
NOVEMBER			
2-6	SEC Tournament	Orange Beach, Ala.	TBA
11-13	NCAA First Round	TBA	TBA
18-20	NCAA Second & Third Rounds	TBA	TBA
25-27	NCAA Quarterfinals	TBA	TBA
DECEMBER			
2-4	NCAA Women's College Cup	Kennesaw, Ga.	TBA

\* - Denotes SEC match  
 All times Central and subject to change.

MEDIA INFORMATION

The 2011 LSU Soccer Media Guide was written to provide members of the media with statistics and information needed to adequately cover the LSU soccer team. For further information on the team and the scheduling of interviews with head coach Brian Lee, associate head coach Debbie Hensely, assistant coach Kevin Dempsey or LSU's student-athletes, please contact Will Stafford in the LSU Sports Information Department at (225) 578-7947.

MAILING ADDRESS

LSU Sports Information  
 P.O. Box 25095  
 Baton Rouge, LA 70894-5095

OVERNIGHT MAILING ADDRESS

Athletic Administration Building, Fifth Floor  
 North Stadium Drive  
 Baton Rouge, LA 70894

Media credentials should be requested at least two days prior to the game. Season credentials are also available upon request. Passes will be available for pick up at the ticket window located at the entrance of the LSU Soccer Complex. All requests should be made by contacting Will Stafford.

Postgame interviews, including those with players and coaches from both teams, will be held on the field approximately 10 minutes following the completion of each game. A member of the LSU Sports Information Department will take interview requests during the second half of each game. Game information, including halftime and final game statistics, will be provided in the press box.

A courtesy phone is installed in the press box for visiting radio broadcasts for Southeastern Conference teams. Other teams wishing to broadcast a game must contact Jim Hawthorne of the LSU Sports Network at (225) 578-1882.

Practices are open to the media with Brian Lee and the players available for interviews after each session. Please contact Will Stafford to make arrangements.

RADIO

Fans who are unable to attend matches at the LSU Soccer Complex this fall can listen to all 2011 home games by logging on to [www.totalsportsradio.com](http://www.totalsportsradio.com). The broadcasts are streamed live with Jason Kelly providing the play-by-play.



# Why LSU?

**MALORIE RUTLEDGE**

Midfielder (2006-09)

3-time All-American

2-time SEC Offensive Player of the Year

3-time First-Team All-SEC



"LSU gives its student-athletes every opportunity to succeed both on and off the field. Right away, I knew I wanted to play for Brian Lee and his staff at LSU. Not only does he want his players to excel on the field, but he also pushes us to succeed in the classroom as well. That's exactly what I was looking for in a coach when I was being recruited. I knew coming in that Brian had the ability to transform LSU into a contender and I wanted to be a part of that. My experience at LSU was more than I hoped it would be. It will always be a part of me wherever life may take me."

"Being a professional athlete, it's easy for people in my profession to assume that's what they will be doing for the rest of their life. The reality is that I will have a second dream job. As I continue to train and hurdle at LSU with Coach Shaver, he has continued to help me work on my resume and prepare for the day after my track career is over. He truly is a great mentor and coach, but to this day he is also a great friend. I will always be grateful to him and LSU for the many opportunities I've been given in my life."



**LOLO JONES**  
2008 Olympian

2-time World Indoor Champion  
American Record Holder (60 hurdles)

"Throughout the entire recruiting process, I always knew LSU was the best choice. Being from the great state of Louisiana, LSU was a home away from home. I knew that this would be a place I could grow as a student-athlete and a young man. The coaches, faculty and the 92,000 marvelous fans only help to make the decision much easier. Looking back on it, I couldn't have asked for more from the experience."



**TYSON JACKSON**  
Defensive End (2005-08)  
2009 NFL Draft No. 3 Pick

"As far back as I can remember (riding bicycles, playing little league baseball), I have literally bled purple and gold. It never crossed my mind that there was anywhere else to go other than LSU. The experiences and relationships that I developed at LSU have been an integral part of my life. No other colleges existed in my mind. I am fortunate to have attended a place that I considered a dream and look forward to my association with the University until the day I die."



**DAVID TOMS**  
2001 PGA Champion



**College of Agriculture**  
Agricultural Business (B.S.)  
Agribusiness Finance  
Agribusiness Management  
International Marketing  
Animal, Dairy, & Poultry Sciences (B.S.)  
Animal Sciences  
Dairy Foods Technology  
Dairy Production  
Poultry Sciences  
Preveterinary Medicine-Animal  
Preveterinary Medicine-Dairy  
Preveterinary Medicine-Poultry  
Science & Technology-Animal Science  
Science & Technology-Dairy Science  
Science & Technology-Poultry Science  
Environmental Management Systems (B.S.)  
Environmental Science  
Policy Analysis  
Resource Conservation  
Family, Child, & Consumer Sciences (B.S.)  
Consumer Science  
Human Services Management  
Food Science & Technology (B.S.)  
Food Business/Marketing  
Food Chemistry & Analysis  
Food Processing & Technology  
Food Safety/Applied Microbiology  
Forestry (Forest Management) (B.S.F.)  
Ecological Restoration  
Forest Resource Management  
Natural Resource Ecology & Management (B.S.)  
Conservation Biology  
Fisheries & Aquaculture  
Natural Resource Conservation  
Preveterinary Medicine-Wildlife & Fisheries  
Wetland Science  
Wildlife Ecology  
Wildlife Law Enforcement  
Nutritional Sciences (B.S.)  
Dietetics  
Nutritional Sciences/Premedical  
Plant & Soil Systems (B.S.)  
Agricultural Pest Management-Entomology  
Agricultural Pest Management-Plant Pathology  
Crop Management  
Environmental Horticulture  
Horticultural Science  
Landscape Management  
Soil Science  
Turfgrass Management  
Urban Entomology  
Textiles, Apparel, & Merchandising (B.S.)  
Apparel Design

Merchandising  
Textile Science  
Vocational Education (B.S.)  
Adult, Extension, International Education  
Agricultural Education  
Business Education  
Career Development  
Home Economics Education  
Human Resource Leadership and Development  
Industrial Education

**College of Art & Design**  
Architecture (B.Arch.)  
Interior Design (B.I.D.)  
Landscape Architecture (B.L.A.)  
Studio Art (B.F.A.)  
Ceramics  
Graphic Design  
Jewelry/Metalsmithing  
Painting  
Photography  
Printmaking  
Sculpture

**College of Arts & Sciences**  
Anthropology (B.A.)  
Communication Disorders (B.A.)  
Communication Studies (B.A.)  
Economics (B.A.)  
English (B.A.)  
Creative Writing  
Literature  
Secondary Education-English  
Writing & Culture  
French (B.A.)  
French & Francophone Cultural Studies  
French & Francophone Political Studies  
International Business  
International Studies  
Literary Studies  
Secondary Education-French  
General Studies (B.G.S.)  
Health Sciences  
Interdisciplinary Studies  
Studies in Organizations  
Studies in Social Issues  
Writing & Performing Arts  
Geography (B.A. & B.S.)  
German (B.A.)  
History (B.A.)  
Secondary Education-History  
International Studies (B.A.)  
Africa & the Middle East  
Asia

Colonialism & Diaspora  
Environment & Development  
Europe  
Global Diplomacy  
Global Studies  
Latin America  
Russia & Central Asia  
Latin (B.A.)  
Liberal Arts (B.A.)  
African & African American Studies  
Art History  
Studio Art  
Mathematics (B.S.)  
Actuarial Science  
Applied/Discrete Mathematics  
Computer Science  
Mathematical Statistics  
Mathematics  
Secondary Education-Math  
Philosophy (B.A.)  
Religious Studies  
Political Science (B.A.)  
Psychology  
School of the Coast and Environment  
Coastal Environmental Science  
Sociology (B.A.)  
Applied Sociology  
Criminology  
Rural Sociology  
Spanish (B.A.)  
Secondary Education-Spanish  
Women's & Gender Studies (B.A.)

**College of Basic Sciences**  
Biochemistry (B.S.)  
Biological Sciences (B.S.)  
Marine Biology  
Secondary Education-Biology  
Chemistry (B.S.)  
Biological Chemistry  
Chemical Physics  
Chemistry  
Chemistry and a Second Discipline  
Environmental Chemistry  
Materials  
Polymers  
Preprofessional Chemistry  
Secondary Education-Chemistry  
Computer Science (B.S.)  
Computer Science and a Second Discipline  
Networking  
Software Engineering  
Geology (B.S.Geol.)  
Environmental Geology

Geology  
Microbiology (B.S.)  
Physics (B.S.)  
Astronomy  
Medical Physics  
Physics  
Physics and a Second Discipline  
Secondary Education-Physics

**E. J. Ourso College of Business**  
Accounting (B.S.)  
Economics (B.S.)  
Empirical Economic Analysis  
Finance (B.S.)  
General Business Administration (B.S.)  
Information Systems & Decision Sciences (B.S.)  
International Trade & Finance (B.S.)  
Empirical Economics Analysis  
Management (B.S.)  
Entrepreneurship  
Human Resource Management  
Management  
Marketing (B.S.)

**College of Education**  
Early Childhood Education: PK-3 Teacher  
Certification (B.S.)  
Elementary Grades Education (B.S.)  
Four-Year Teacher Certification, Grades 1-6  
Holmes Certification  
Kinesiology (B.S.)  
Athletic Training  
Fitness Studies  
Health & Physical Education Teacher Certification  
Human Movement Science  
Sports Studies  
Secondary Education (B.S.)  
Art

**College of Engineering**  
Biological Engineering (B.S.B.E.)  
Chemical Engineering (B.S.Che.E.)  
Bioengineering  
Environmental Materials  
Civil Engineering (B.S.C.E.)  
Computer Engineering (B.S.E.E.)  
Construction Management (B.S.C.M.)  
Electrical Engineering (B.S.E.E.)  
Environmental Engineering (B.S.Env.E.)  
Industrial Engineering (B.S.I.E.)  
Mechanical Engineering (B.S.M.E.)  
Petroleum Engineering (B.S.P.E.)

**Manship School of Mass Communication**  
Mass Communication (B.A.M.C.)  
Advertising  
Journalism  
Political Communication  
Public Relations

**College of Music & Dramatic Arts**  
Music (B.A.)  
Music (B.M.)  
Brass  
Composition  
Harp  
Organ  
Percussion  
Piano Pedagogy  
Piano Performance  
String  
Voice  
Woodwind  
Music Education (B.M.Ed.)  
Instrumental  
Vocal  
Theatre (B.A.)  
Arts Administration  
Design/Technology  
Literature, History, & Theory  
Performance  
Theatre Studies

**University College Center for Advising & Counseling**  
Preprofessional Programs (Nondegree)  
Allied Health Programs  
Dental Hygiene  
Dental Laboratory Technology  
Ophthalmic Medical Technology  
Physician's Assistant  
Premedical Technology  
Prenursing  
Preoccupational Therapy  
Prephysical Therapy  
Rehabilitation Counseling  
Respiratory Therapy

\*The final two-three years of these preprofessional programs are offered by the LSU Health Sciences Center and/or other medical schools. These are nondegree programs.



# On A Mission: LSU SOCCER IN HAITI

## LSU SOCCER STARS SPEND CHRISTMAS IN HAITI

Before the Christmas holiday in December 2009, LSU soccer stars Courtney Alexander and Natalie leyoub traveled to the Caribbean nation of Haiti for a week-long mission trip with the organization Lespwa Worldwide as they sought to bring joy to the native people. While working in the village of Messailler, the duo helped run a Vacation Bible School and assisted in construction projects for the school, church and orphanage within the complex in which they stayed. They also helped organize the soccer games for the local children to play.

Upon returning to the United States, Alexander described the love she had for the Haitian people by saying, "I had never even thought of going to Haiti before. My heart has always been for Africa. I knew immediately when I got home that I wanted to go back. I still do now more than ever. I wish I could go immediately. I think part of my heart will always be in Haiti."

Alexander and leyoub could have never imagined the destruction that would soon follow upon their return home as a cataclysmic earthquake that struck on Jan. 12, 2010, left the island in a state of ruin and the native people hopeless in the face of the devastation.

The organization Lespwa Worldwide derives its name from the Creole word meaning "hope," and both Alexander and leyoub wanted to return to show the Haitian people that there is hope for the future, for then and for their nation.

"I would definitely want to take another trip there," leyoub said. "There's just a lot of need right now. I think that since I've been there I can understand the damage and the amount of need that the country is in right now. I'd like to see the progress that Lespwa Worldwide is making during this tragedy. They're bringing a lot of hope to the people there. The word 'Lespwa' actually means 'hope.'"







## ALEXANDER AND IEYOUB RETURN TO HAITI FOR EARTHQUAKE RELIEF



After the conclusion of the spring semester in June 2010, both Alexander and Ieyoub had the opportunity to return to Haiti for the first time since the earthquake to assist Lespwa Worldwide in its relief efforts. This time, they worked with the organization at its Mission of Hope headquarters in a village called Titayen to help with the reconstruction of the campus.

Along with LSU women's golfer Mary Michael Maggio, they helped construct the roof of a new school cafeteria, paint some of the new orphanage buildings and organize medical supplies for the on-site clinic. They also served as runners with the medical clinic and assistants in the prosthetics lab.

Not only that, but the trio was fortunate to visit orphanages in

surrounding villages to spend time with the Haitian children, playing soccer and making arts and crafts during their stay.

"It was great to go back and work alongside the Haitian people who have hope that their country can be rebuilt and who have an unwavering love and joy in Jesus when they literally have nothing else," Alexander said. "Mission of Hope has given them the chance to be equipped to help change their nation. You can see how the children now have a sense of responsibility and pride in their country like never had before. I didn't know you could fall in love with a place more than you already were, but it happened with me. It captured my heart in December, and it continues to hold a tight grip on me."





“The CHAMPS/Life Skills Program is great for our student-athletes because it gives them the opportunity to give back to the Baton Rouge community and better themselves as people off the playing field.” -Brian Lee, Head Coach



In 2011, the LSU soccer team was awarded the Tiger Cup for the third year in a row by the Tiger Athletic Foundation for its outstanding community service efforts.



# Student Affairs

## & the Shaquille O’Neal Life Skills Program

LSU student-athletes participate in a variety of community service projects including reading in schools, nursing home visits, hospital pediatric ward visits and speaking engagements.

### Career/Professional Development

In order for student-athletes to be truly prepared for their careers, it is the goal of the Student Affairs and the Shaquille O’Neal Life Skills Program to ensure that each student-athlete will leave LSU with a professional resume, cover letter and interview experience. The program has three phases: career preparation, the “job project” and a career symposium. Many LSU student-athletes gain experience with career-developing jobs in the community during the summer months.

### How can CHAMPS help?

The CHAMPS (Challenging Athletes Minds for Personal Success)/Life Skills program was developed by the NCAA to help prepare student-athletes for the challenges of life beyond the playing field. By focusing on “real life” skills and personal development, the CHAMPS program not only assists student-athletes with meeting daily challenges, but also enhances their growth in college years and beyond.

### Health/Wellness

The goal of the Health & Wellness component of the Student Affairs division is to inform and educate student-athletes about the various health and wellness related issues that they will encounter throughout their tenure at LSU and beyond.

### Diversity, Inclusion & Civic Engagement

The Cox Communications Academic Center for Student-Athletes strives to celebrate, highlight, affirm and embrace the diversity of LSU student-athletes. They provide an environment that is respectful of cultural, racial and ethnic differences by acknowledging their individuality and uniqueness. In addition, the programs emphasize the importance of giving back and citizenship by engaging in the University and surrounding community.







## 2010 SEC ACADEMIC HONOR ROLL

Courtney Alexander	Mo Isom
Nina Anderson	Hannah Jobe
Carlie Banks	Nicole McLaughlin
Jodi Calloway	Danielle Murphy
Emily Cancienne	Kellie Murphy
Allysha Chapman	Amy Porter
Natalie Ieyoub	Alex Ramsey

## ACADEMIC SUPPORT

- Tutoring
- Career Counseling and Development
- Comply with academic rules established by LSU, the SEC and NCAA
- Time Management
- Study Skills

Critical to the development of an athlete as a student is an adequate academic facility and capable staff to further the athlete's progress. The Cox Communications Academic Center for Student-Athletes is responsible for overseeing the educational development and progress toward graduation for all student-athletes. The staff acts as a liaison between the student-athlete and the academic communities and insures that student-athletes comply with academic rules established by the University, Southeastern Conference and NCAA. The staff also coordinates academic programs designed to assist student-athletes in acquiring a quality education.

# Academic SUCCESS

## Vision

Be the premier provider of student-athlete support services nationally and internationally.

## Mission

The Cox Communications Academic team of LSU is committed to personal growth, academic guidance/support, and the holistic development of each student-athlete and the quality of their experience.

## Goals & Objectives

1. To preserve the academic integrity
2. To graduate our student-athletes
3. To assist all student-athletes with career planning
4. To abide by all NCAA, SEC, and institutional rules and regulations

## Academic Center & Student Affairs Staff



<b>Dr. Kenneth O. Miles</b> Executive Director	<b>Jade Bryan</b> Assist. Director of Diversity, Inclusion, & Civic Engagement	<b>Richard Capone</b> Assistant Director for Internal Operations	<b>Derek Cowherd</b> Director of Academic Affairs	<b>Stephanie Crawford</b> Tutorial Coordinator	<b>Kydani Dover</b> Learning Specialist	<b>Kimberly Gedde</b> Learning Specialist	<b>Walt Holliday</b> Assistant Director
---	---	---	--	---	--	--	--



<b>Becca Hubbard</b> Associate Director for Health & Wellness	<b>Jean Jackson</b> Administrative Program Specialist	<b>Ericka Lavender</b> Assistant Director	<b>Mike Mallet</b> Director of Student Affairs/CHAMPS Program	<b>Jason Shaw</b> Academic Advisor	<b>Jennifer Timmer</b> Associate Director for Student Learning	<b>Carole Walker</b> Associate Director
--	--	--	--	---------------------------------------	---	--

LSUsports.net/360



GO ONLINE: [LSUsports.net/acsa](http://LSUsports.net/acsa)





## Bo Campbell Auditorium

The 1,000-seat auditorium is used through the year as a classroom and lecture hall. Each seat in the auditorium has space for a laptop and a modem hookup, providing each student unlimited learning opportunities. The auditorium also contains a movie theatre size screen to aid professors with lectures and classroom activities.

## COX COMMUNICATIONS

# Academic Center FOR STUDENT-ATHLETES

## Study Area

Included in the 54,000 square feet of the Academic Center are individual study areas as well as 14 private computer rooms for student-athletes to work one-on-one with tutors or by themselves.



## Amenities

- ▶ 54,000 square feet of working space
- ▶ 300 computer workstations
- ▶ 14 private computer rooms in a state-of-the-art computer lab
- ▶ Additional study rooms and classrooms for private or group study
- ▶ Electronic scheduling of tutoring sessions
- ▶ A 1,000-seat auditorium for classes and lectures



## Computer Stations

The Cox Communications Academic Center for Student-Athletes is at the forefront of today's educational technology. Since the spring of 2009, the academic center has upgraded over 170 computers, including both PC and Mac.



## The Library

The library provides a perfect setting for individual study, or with a tutor as a group.

## Media Training

LSU is one of the few schools where student-athletes go through media training to enhance their communication skills. Dr. Tommy Karam and Dr. Shirley White are two experts in the field who give training sessions to student-athletes here on campus. The Academic Center features a mock press conference setting to get student-athletes acclimated to giving interviews in front of both print and electronic media. Karam and White record the mock interviews on camera and then provide feedback, allowing student-athletes to become more comfortable and confident when doing actual interviews.

## Academic Center

A \$15 million renovation to the Gym Armory in 2002 not only made it among the nation's premier academic centers, but put it at the forefront. Improvements to the existing center give LSU student-athletes the best opportunity for success by providing access to the latest technology, as well as an array of expanded services.

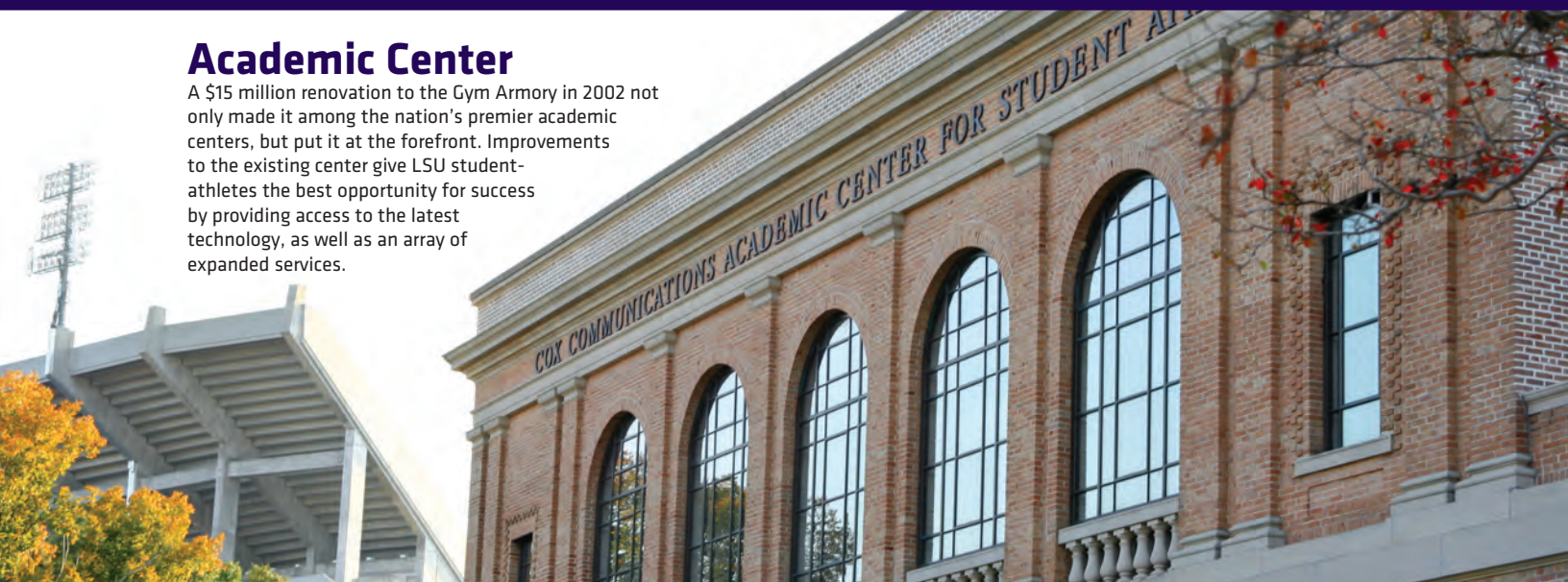





# The New LSU SOCCER COMPLEX

The LSU Soccer Complex has earned a reputation as being one of the more intimidating venues for an opposing team to compete in all of college soccer. That is evident in the fact that the Tigers boast a brilliant 26-4-6 home record with an impressive .805 winning percentage over the last four seasons. LSU enters the 2011 season as winners of three of the last four SEC Western Division titles and veterans of three NCAA Tournament appearances in as many seasons while defending their home turf.

On the strength of its recent success, the LSU Soccer Complex will face extensive renovations in the coming years as the program continues its ascent to the pinnacle of the SEC and the NCAA. It'll truly be a home worthy of an emerging power in women's college soccer.

In March 2011, construction teams broke

ground on Phase 2 of the renovation as \$2.3 million has been invested to transform the facility in creating additional seating, installing new lighting and building a new press box for the media and concession stand and restrooms for the LSU supporters to enjoy.

By adding a second level of bleacher seating to the existing structure, the official capacity of the new-look LSU Soccer Complex will increase to 2,197, easily accommodating a fanbase that has created one of the more intimidating home-field advantages in the SEC. In addition, new gates have been built on the west side of the complex with brick columns throughout. New gating has also been installed at the top of the bleachers.

Fans attending future matches at the LSU Soccer Complex, will also benefit from the

addition of the permanent concession stand located directly below the press box. The facility also features two new restrooms for a total of four as men's and women's facilities are located at both ends of the stadium.

Members of the media will also enjoy the brand new press box that has been installed to make the covering of future matches a state-of-the-art experience. Not only will the press box double in size to 333 square feet, but hard-wired internet has been installed across the work space to go along with a wireless internet signal that has already been accessible throughout the facility. In addition, television cameras and videographers have access to a crow's nest on the roof of the press box that also featured wired internet.







## THE NEW LSU SOCCER COMPLEX FEATURES:

- 2,197 seats, including 220+ chairback seats
- Ambience of brick veneer, stucco, wrought iron, paverstone and arch ways
- State-of-the-art press box with hard-wired internet
- New concessions building with 780 square feet
- 2,000+ square feet of new restroom space
- New state-of-the-art PA and sound system
- Custom wrought iron and brick front façade
- Brand new lighting structures to increase visibility of night games







## TOP 10 ATTENDANCES

### 1. 2,402

Oct. 5, 2007 vs. #6 Tennessee  
(LSU won 3-0)

### 2. 2,160

Sept. 14, 2007 vs. McNeese State  
(LSU won 5-0)

### 3. 1,982

Oct. 1, 2010 vs. Alabama  
(Tied 0-0)

### 4. 1,828

Aug. 31, 2007 vs. Southern Miss  
(LSU won 3-0)

### 5. 1,689

Sept. 30, 2005 vs. Ole Miss  
(Ole Miss won 1-0)

### 6. 1,669

Sept. 13, 2006 vs. #14 Texas  
(Texas won 4-2)

### 7. 1,628

Aug. 28, 2009 vs. Southern Miss  
(LSU won 3-0)

### 8. 1,503

Oct. 10, 2008 vs. Auburn  
(LSU won 2-1)

### 9. 1,367

Oct. 26, 2008 vs. #6 Florida  
(Florida won 2-1)

### 10. 1,304

Aug. 22, 2008 vs. South Alabama  
(LSU won 2-0)

The Tigers have been nearly unbeatable at the LSU Soccer Complex under the direction of head coach Brian Lee as they enter the fall with a sparkling 32-6-8 home mark since 2006. The squad has only dropped four decisions at home in the last four seasons as it followed an unbeaten 5-0-3 home slate in 2007 with an impressive 8-1 campaign in 2008, a 7-1-2 season in 2009 and a 6-2-1 mark in 2010. In fact, LSU's home dominance is highlighted by a school record 18-game home unbeaten streak that came to an end on Oct. 26, 2008, with a narrow 2-1 defeat to the sixth-ranked Florida Gators.

The start of the 2011 season marks the 16th season in the life of the LSU Soccer Complex – a field that was christened on Sept. 13, 1996, when the Tigers played host to rival Tennessee.

The Tigers set the single-game attendance record on Oct. 5, 2007, when 2,402 fans witnessed a 3-0 upset of sixth-ranked Tennessee for their first ever win over an opponent ranked among the Top 10 teams in the nation. In fact, the Tigers set the all-time attendance record three times during the 2007 season and finished the fall ranked No. 10 nationally in average attendance and No. 7 nationally in average paid attendance while drawing 1,294 fans per match.

The program made history again in 2009 as the Tigers were awarded a No. 4 national seed in the NCAA Tournament and the LSU Soccer Complex was selected as a regional host site of the NCAA First and Second Rounds for the first time in its existence, solidifying its reputation as one of the most intimidating venues in all of college soccer.

The stadium features a newly renovated locker room facility with a brand new visitor's locker room on the south end of the facility and a state-of-the-art squad room measuring 2,000 square feet that was completed in the summer of 2006. The playing surface underwent further renovations in the spring of 2007 as the LSU athletic department invested \$250,000 into a total reconstruction of the pitch. The field was flattened and covered with a hybrid Bermuda grass called Mississippi Choice similar to the playing surface in Tiger Stadium. It also features a brand new drainage and irrigation system to keep the field in pristine condition year round.







The LSU Soccer Complex boasts a modern and spacious locker room that includes locker rooms for the Tigers, as well as facilities for opponents and game officials. The complex also provides an on-site training room, a meeting room and lounge for the team and offices for the LSU coaching staff.



## LOCKER ROOM RENOVATIONS

The locker room facility at the LSU Soccer Complex recently underwent an extensive \$200,000 renovation project that included the addition of a brand new visitor's locker room on the south end of the facility. The former visitor's locker room was expanded to 2,000 square feet and converted into a state-of-the-art squad room and lounge for the Tigers to enjoy. The facility underwent further renovations in the spring of 2007 as the LSU athletic department invested \$250,000 into a total reconstruction of the facility's playing surface. The field was flattened and covered with a hybrid Bermuda grass called Mississippi Choice similar to the sand-based playing surface in Tiger Stadium. It also features a brand new drainage and irrigation system to keep the field in pristine condition year round.



## Indoor Practice FACILITY

When the weather prevents the soccer team from practicing at the LSU Soccer Complex, the squad moves inside to the climate-controlled indoor football practice facility. The indoor facility was built as part of a \$15 million upgrade in the early 1990s and houses a 100-yard football field that was renovated with brand new Momentum Field Turf in the spring of 2006.





# Athletic TRAINING

## Nutrition First

LSU is one of the few schools nationally that maintains a state-of-the-art nutritional program for today's student-athlete. Senior Associate Athletic Trainer Shelly Mullenix coordinates with LSU dining services to provide a balanced training table diet. LSU athletic trainers also meet one-on-one with student-athletes to give them expert nutritional information.

LSU boasts the largest and most complete athletic training facilities in all of collegiate athletics with both the Operations Center and the Broussard Center for Athletic Training in Tiger Stadium. Both are furnished with the latest in technology and equipment. The Operations Center training room features a full view of the practice fields, two hot/cold jacuzzis and an underwater treadmill. The Broussard Center includes an on-site x-ray room, an in-house pharmacy and a hydrotherapy pool. It is also one of the few collegiate training centers with a full-service pharmacy, vision center and dental center.



## Hydrotherapy Treatment

An integral part of rehabbing and developing LSU student-athletes is the operations center's hot/cold jacuzzis and an underwater treadmill in a fully-equipped Hydrotherapy room. The Broussard training center boasts the largest hydrotherapy pool in both collegiate and professional sports.

## Broussard Athletic TRAINING CENTER



The two-story, 22,000-square-foot facility contains 20 treatment tables with the newest forms of modalities available, 14 taping stations, a 1,600-square-foot rehabilitation area which contains the latest rehabilitation equipment including the Cybex Norm, Woodway treadmills and Body Master select rise equipment. LSU's multi-million dollar athletic training facility is named in honor of Dr. Martin J. Broussard (left), the legendary trainer whose career spanned more than 40 years at LSU.





# Road To Recovery

LSU is one of the top schools in the nation to get its student-athletes back on the field in a timely manner following an injury. The athletic training staff takes a progressive approach to injury identification and thinks "outside of the box." LSU consults with allied health professionals and uses state-of-the-art surgical procedures that give an athlete a quicker recovery time while looking out for his or her future.



## Dental Center

A fully functional dental center, staffed by Dr. Robin Levy and Dr. John Vance, is located inside the Broussard Center for Athletic Training.



## Rehabilitation

LSU's Broussard Center for Athletic Training boasts some of the most technologically advanced equipment to aid the recuperation and rehabilitation of LSU's student-athletes.



## Real-Time X-Rays

A new state-of-the-art fluoroscope was added in the summer of 2008 that will provide LSU athletic trainers the opportunity to take x-rays on site in the Operations Center. The machine can provide real-time images of the internal structures of a patient.



## Gameday Wellness

The full-time athletic training staff, along with 10 graduate assistants, prepares the players for gameday in the comfort of Tiger Stadium hours before kickoff.

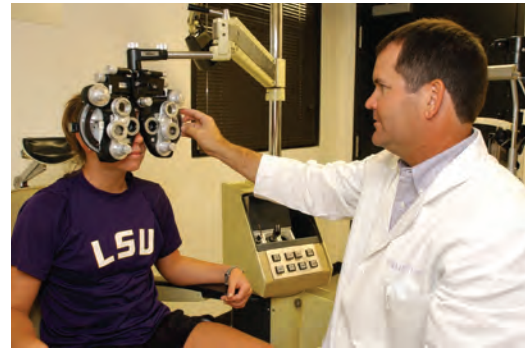

## Vision Center

Dr. Don Peavy and Dr. Russell Saloom conduct eye exams for LSU student-athletes in a convenient location in the Broussard Center for Athletic Training.

## Pharmacy

The LSU Athletic Training Pharmacy is the only one of its kind in college athletics. Staffed by pharmacists Kevin Denoux and Caroline Lancon, the LSU Athletic Training Pharmacy provides the Tigers with first-class service in a convenient location.







# Strength

The Operations Center houses one of the most complete strength training facilities in the nation. Completed in 2006, the weight room area includes 16 multi-purpose platform, bench, incline, squat and Olympic lifting stations, along with 12 dumbbell bench stations.

## & CONDITIONING

### The Operations Center WEIGHT ROOM

was named the nation's No. 2-ranked college weight room by ESPN's Bruce Feldman in June 2010.



#### Custom Weights

Custom iron-grip dumbbells, weights and equipment made by Body Masters and Eleiko. Watch and listen to state-of-the-art video and sound system.



GO ONLINE: [LSUsports.net/360](http://LSUsports.net/360)







# Tiger Stadium

## WEIGHT ROOM

The LSU strength and conditioning facility, located in Tiger Stadium, was built in 1997 and features the latest in both strength training and cardiovascular training equipment.





The following nine individuals are the only athletes to have their jerseys retired by LSU. Men's basketball has retired the No. 23 for Pete Maravich, No. 50 for Bob Pettit, Jr., No. 33 for Shaquille O'Neal and No. 40 for Rudy Macklin. Women's basketball retired the No. 33 for Seimone Augustus. Football's only two retired jerseys are the No. 20 worn by Billy Cannon and the No. 37 worn by Tommy Casanova. Baseball retired the No. 15 in honor of longtime coach and former athletics director Skip Bertman and the No. 20 for Ben McDonald. Casanova, Macklin and McDonald joined the prestigious list in May 2009. Augustus became the first woman in LSU Athletics history to have her jersey retired in January 2010.

## GREATS

### WORLD-CLASS TIGERS



#### Ashleigh Clare-Kearney

- In 2009, became first LSU gymnast to capture two individual national titles



#### Glen "Big Baby" Davis

- 2006 First-Team All-American
- 2008 NBA World Champion Boston Celtics



#### Sylvia Fowles

- Three-time All-American
- 2008 U.S. Olympic Gold Medalist
- WNBA All-Star Game MVP



#### Susan Jackson

- Three-time NCAA individual champion
- 2009-10 SEC Female Athlete of the Year
- 2010 NCAA Gymnast of the Year



#### Esther Jones

- 21-time track All-American
- 1992 Olympic Gold medalist



### 50 Bob Pettit

Pettit led LSU to its first NCAA Final Four in 1953 and he later became the first player in NBA history to exceed the 20,000-plus point barrier. Pettit is a member of the NBA Hall of Fame, and in 1997, he was named as one of the top 50 players in NBA history.



### 23 Pete Maravich

"Pistol Pete," Maravich still holds the NCAA record for career points with 3,667 and for career scoring average with 44.2 points a game. He was selected the National Player of the Year in 1970 after leading the Tigers to the NIT Final Four. He scored 50-plus points an amazing 28 times. He went on to a 10-year professional career and was selected as one of the NBA's 50 greatest players in 1997.



### 20 Billy Cannon

One of the true legends of college football in the South, Cannon was the 1959 Heisman Trophy winner and helped the Tigers to the 1958 national title. Cannon's most memorable performance came in 1959 against Ole Miss when No. 1 LSU trailed No. 3 Ole Miss 3-0 in the fourth quarter. He fielded a punt, broke seven tackles and returned it 89 yards for the 7-3 victory. He went on to a successful 11-year professional career.



### 33 Shaquille O'Neal

O'Neal was the first pick in the 1992 NBA Draft. He was named MVP of the league in 2000 and was a three-time NBA Finals MVP after leading the Los Angeles Lakers to three World Championships. At LSU, O'Neal averaged 21.6 points and 13.6 rebounds for his career, and in 1991, he was named the World's Amateur Athlete of the Year as well as SEC Athlete of the Year and National Player of the Year. In 1997, he was named as one of the top 50 players in NBA history.



### 15 Skip Bertman

A legend in the college baseball ranks, Bertman created a dynasty at LSU, guiding the Tigers to five national titles in a 10-year stretch from 1991-2000. He also coached the United States to a bronze medal at the 1996 Olympics in Atlanta and was an assistant on the gold medal-winning U.S. squad in Seoul, Korea, in 1988. Bertman retired from coaching following the 2001 season and served as LSU's athletics director for seven years. Bertman was inducted into the College Baseball Hall of Fame in 2006.



## About LSU Retired Jerseys

The retirement of the jerseys of Casanova, McDonald, Macklin and Augustus comes under a new provision of the LSU jersey retirement bylaws that says the retirement of an athlete's jersey in a particular sport does not preclude a current student-athlete in that sport from wearing the jersey number in that or any other sport, subject to the discretion of the head coach. This provision applies only to jerseys retired after January 1, 2007, so the numbers worn by Maravich, Pettit, O'Neal, Cannon and Bertman may never again be worn by future student-athletes in their respective sports. To have a jersey retired at LSU, an athlete must have completed intercollegiate competition for LSU a minimum of five years prior to nomination. Athletes must have demonstrated truly unusual and outstanding accomplishments, exceeding and in addition to all criteria used for Hall of Fame selection. Nominees must have a unanimous vote of support from the Hall of Fame committee.

## Rudy Macklin 40

Rudy Macklin was a two-time basketball All-American selection during his Tiger career from 1976-81 during which time he became LSU's all-time leading rebounder with 1,276 boards and the second-leading scorer in school history behind only the legendary Pete Maravich with 2,080 points. He led the Tigers to two Elite Eight appearances and the 1981 Final Four in Philadelphia. He still holds the school single game rebound record with 32, a mark like some of the great records in any sport that may never be broken.

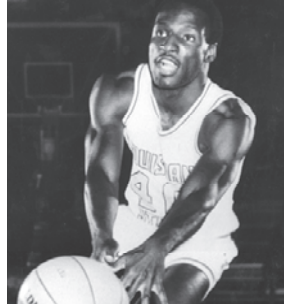

## Tommy Casanova 37

Tommy Casanova is the only three-time All-American in the history of LSU football and is a member of the College Football Hall of Fame. During his Tiger career from 1969-71, Casanova personified versatility for his myriad of talents as he played offense, defense, returned punts and kickoffs. One of just two three-time All-SEC performers at LSU, he played six seasons with the Cincinnati Bengals of the NFL while earning his medical degree.



## Ben McDonald 19

Ben McDonald won the prestigious Golden Spikes Award, given annually to the nation's most outstanding player, in 1989 and is a member of the College Baseball Hall of Fame. He led LSU to two College World Series appearances. In 1989, McDonald was named National Player of the Year by Baseball America, The Sporting News and Collegiate Baseball. He was selected by the Baltimore Orioles as the No. 1 pick in the major league draft in 1989 and went on to enjoy a 10-year major league career with the Orioles and the Milwaukee Brewers.



## Seimone Augustus 33

Seimone Augustus is the only women's basketball player in school history to earn State Farm Coaches Association All-America honors three times: 2004, 2005 and 2006. Augustus became LSU's first NCAA National Player of the Year and she claimed the honor twice in 2005 and 2006. A 2006 graduate of LSU, Augustus was the WNBA's No. 1 draft pick in 2006. She went on to lead the United States to a gold medal at the 2008 Beijing Olympic Games.



Tommy Casanova (left), Seimone Augustus (middle) and Rudy Macklin (right) were the newest LSU greats to have their jerseys retired during the 2009-10 athletic year.

## WORLD-CLASS TIGERS

### Muna Lee

- 20-time track All-American
- Two-time Olympian

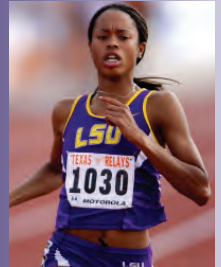

### Richard Thompson

- Eight-time track All-American
- 2008 Olympic Silver medalist

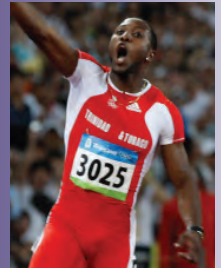

### David Toms

- Two-time SEC Golfer of the Year
- 2001 PGA Champion
- 13-time PGA Tour winner

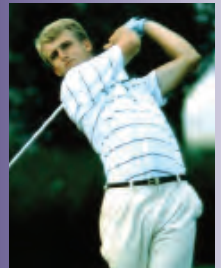

### Todd Walker

- All-time College World Series team
- Former Major Leaguer



### Brian Wilson

- Two-time Major League All-Star
- 2010 World Series Champion San Francisco Giants
- 2010 MLB Saves Champion

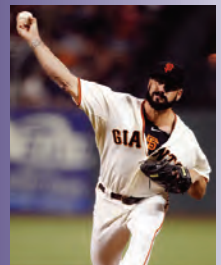



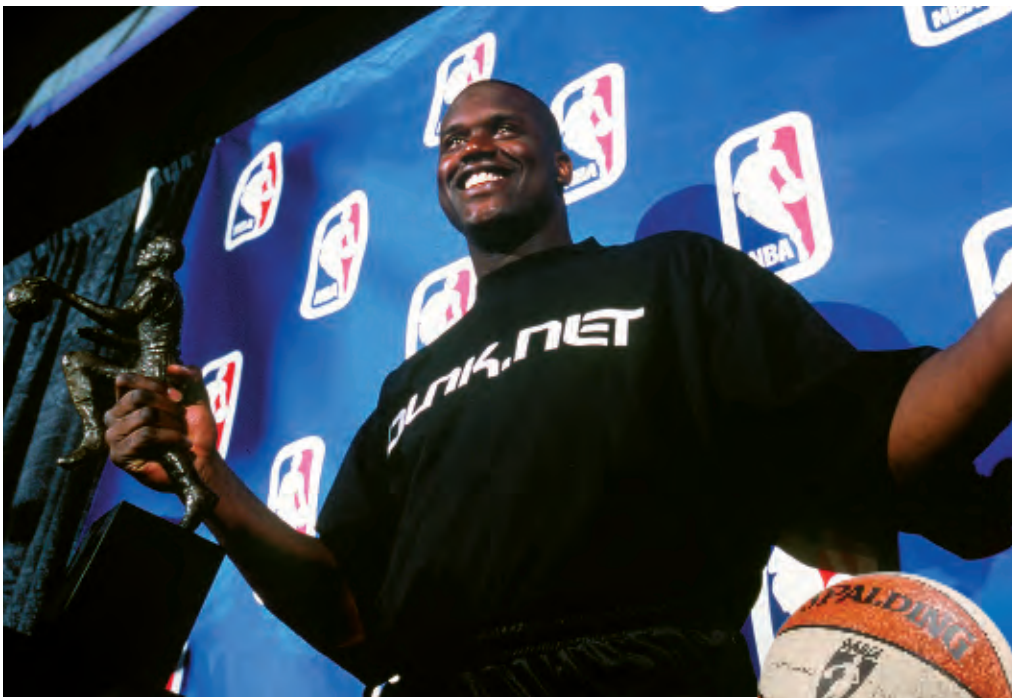

### Shaquille O'Neal

A four-time NBA champion and 15-time All-Star, Shaquille O'Neal is one of the most dominant centers in league history. O'Neal, one of the most quotable athletes on the planet, joined the long list of prominent LSU alumni when he earned his degree in general studies in December 2000. O'Neal announced his retirement from the NBA in June 2010 after a brilliant Hall of Fame career of 19 seasons.

### Seimone Augustus

Seimone Augustus received her degree in 2005 after just three years at LSU and while earning NCAA Women's Basketball National Player of the Year honors twice. She was the first pick of the 2006 WNBA Draft by the Minnesota Lynx and teamed with fellow LSU alum Sylvia Fowles to claim an Olympic gold medal for the United States in 2008.



# Prominent LSU ALUMNI



### Eduardo Aguirre, Jr.

Named the first Director of U.S. Citizenship and Immigration Services (USCIS) for the Department of Homeland Security in 2003, Aguirre, Jr., was the U.S. Ambassador to Spain from 2005 until 2009.



### Carlos Roberto Flores

The president of Honduras from 1997-2001, Flores helped the nation recover after Hurricane Mitch devastated the country in 1998. Flores is married to the former Mary Carol Flake, also an alumnae of LSU.



### James Carville

Carville received both a bachelor's degree and law degree from LSU and gained fame in the 1990s as the chief campaign strategist for Bill Clinton and Al Gore. Carville also penned a best-selling memoir titled "All's Fair: Love, War and Running for President."



### Jim Flores

Flores graduated with two bachelor's degrees; one in corporate finance in 1981 and the second in petroleum land management in 1982. Flores is currently Chairman, President and CEO of Plains Exploration & Production Company.



### Lod Cook

Cook graduated from LSU with a bachelor's degree in mathematics in 1955 and then earned his Master's degree in petro engineering in 1955. Cook served as CEO of ARCO for nine years.



### Sylvia Fowles

Sylvia Fowles was a two-time State Farm All-American at LSU before going onto a career in the WNBA with the Chicago Sky. Fowles and Seimone Augustus became the first LSU basketball players to claim Olympic gold when they did so in 2008 for the United States.



**Dr. Larry O. Arthur** - AIDS researcher.

**John Ed Bradley** - Sports Illustrated writer and novelist, former LSU football player.

**John Breaux** - U.S. Senator (1987-2005) and U.S. Congressman (1972-86) from Louisiana.

**Wil Calhoun** - Executive Producer of television sitcom "Friends."

**Cassandra Chandler** - One of the Federal Bureau of Investigation's highest ranking African-American women as special agent in charge of the Norfolk Field office.

**"Lightning Joe" Lawton Collins** - Chief of Staff for President Harry Truman.

**Bill Conti** - Oscar-winning composer who has written theme music for several well-known movies, including "Rocky" and its sequels.

**Eric Arturo Delvalle** - President of Panama (1985-1988).

**Dr. Alexander William "Alex" Dunlap** - Current chief veterinarian for NASA who is responsible for all NASA policies related to animal health and welfare.

**A. Wright Elliott** - Retired executive vice president, Chase Manhattan Bank.

**Graves Erskine** - U.S. Marine Corps General in WWII.

**Maxime A. Faget** - Designed Mercury and Gemini spacecrafts.

**Mary Carol Flake Flores** - Former first lady of Honduras.

**Murphy "Mike" Foster, Jr.** - Former governor of Louisiana (1996-2004).

**Kevin Griffin** - Lead singer of the platinum-selling rock band "Better Than Ezra."

**Paul Groves** - Award-winning tenor with the Metropolitan Opera.

**Reinosuke Hara** - Former president and CEO of Seiko Instruments.

**Rufus William (Bill) Harp** - Television set decorator for series including "L.A. Law" and "Moonlighting."

**Pat Hewlett** - CIO of Exxon Mobil.

**Walter Hitesman** - Former president, Reader's Digest.

**Hubert Humphrey** - U.S. vice president (1965-69).

**W. Vernon Jones** - Senior Scientist for Suborbital Research, NASA headquarters.

**Catherine D. "Kitty" Kimball** - In 2009, was sworn in as first female to serve as chief justice of Louisiana's highest court.

**Delos "Kip" Knight** - Vice president of marketing and brand management for eBay international.

**Russell Long** - U.S. Senator from Louisiana (1948-87).

**Ray Marshall** - Secretary of Labor under President Jimmy Carter.

**James E. Maurin** - Founding partner and CEO of Stirling Properties, a national real estate services firm.

**Jake Lee Netterville** - Chairman of the board of Postlethwaite and Netterville, the largest Louisiana-based public accounting firm.

**Edwin Newman** - Longtime NBC News journalist and author.

**Carolyn Bennett Patterson** - Former senior editor, National Geographic.

**J. Howard Rambin** - Former CEO and Chairman of the Board, Texaco.

**Rex Reed** - Drama critic, syndicated columnist.

**Maj. Gen. Thomas Rhame** - Led 1st Infantry Division against Iraq during Persian Gulf War.

**Thomas O. Ryder** - Chairman of the Board, The Reader's Digest Association.

**Frances Seghers** - Senior VP of Sony Entertainment European Community Affairs, which includes Sony Music, Sony Pictures and Sony Playstation.

**Dolores Spikes** - Former President of the Southern University System and the University of Maryland-Eastern Shore.

**Ray Strother** - Author, political consultant.

**LSU's enrollment is more than 27,000 students, including more than 1,600 international students and nearly 5,000 graduate students.**



### Mike Papajohn

The starting centerfielder on LSU's inaugural College World Series team in 1986, Mike Papajohn today is a prominent actor in Hollywood. Papajohn was the only actor to star in four \$150 million movies in the same calendar year doing so in 2009. The LSU alumnus has appeared in blockbuster films: "Spiderman," "Terminator Salvation," "Transformers: Revenge of the Fallen" and "For the Love of the Game."

**David Suarez** - Architect and preservationist who restored the Washington Monument, the National Archives Building and Louisiana's Old State Capitol.

**Olympia Vernon** - Award-winning author and recipient of an American Academy of Arts and Letters Award for her debut novel, Eden.

**Rebecca Wells** - Author of the novel and film "Devine Secrets of the Ya-Ya Sisterhood."

**Joanne Woodward** - Academy Award-winning actress and wife of Paul Newman.

### Dr. James Andrews

A world-renowned orthopedic surgeon, Andrews is a 1963 graduate of LSU and a 1967 graduate of LSU Medical School. While at LSU, Andrews won the SEC indoor and outdoor titles in the pole vault.



### David Steiner

A 1982 LSU graduate, Steiner has served as the CEO of Waste Management since 2004. The Houston-based company is finding new ways to create energy and they are ranked among the top 200 companies in America by Fortune Magazine.



### Mary L. Landrieu

Landrieu became the first woman from Louisiana elected to a full term in the United States Senate in 1997.



### Harry J. Longwell

Longwell graduated from LSU in 1963 with a bachelor's degree in petroleum engineering and retired in 2004 as the Executive Vice President and Director of ExxonMobil.



### Eddie J. Jones

The former president of the NFL's Miami Dolphins franchise, the 37-year veteran of the NFL is currently a Trustee of the Bert Bell/Pete Rozelle Retirement and Disability Plan.



### Suzanne Perron

A 1991 LSU graduate, Suzanne Perron is a rising star in the design world having worked with top designers Vera Wang and Carolina Herrera. Perron has designed dresses for Hollywood stars Jennifer Lopez, Mariska Hargitay and Holly Hunter, among others.



### Marty Sixkiller

Senior Technical Director for PDI/ DreamWorks' movies "Antz," "Shrek," "Shrek 2," "Shrek the Third," "Madagascar" and "Over the Hedge."





## Joe Alleva

LSU Vice Chancellor/Director of Athletics



Joe Alleva continues to bring unprecedented national recognition to LSU as Vice Chancellor and Director of Athletics. Under Alleva's leadership, LSU enjoys one of the country's premier athletics programs with success on and off the field of competition. Now in his fourth season at LSU, Alleva is dedicated to athletic and academic excellence, and is committed to providing the opportunities and the resources necessary for student-athletes to excel in competition, in the classroom and in the community.

Alleva joined the LSU family on April 4, 2008, after a highly successful tenure as director of athletics at Duke University for 10 years. Alleva's role at LSU was further expanded in August of 2009 when vice chancellor was added to his title by the LSU Board of Supervisors. It is the first time in school history that the director of athletics has also held a vice chancellor position.

Alleva was recently appointed to a five-year term on the prestigious NCAA Men's Basketball Committee, reinforcing his position as one of the most respected athletic administrators in the country.

Upon his arrival at LSU, Alleva unveiled a strategic master plan for the LSU athletics program -- "LSU: Thru and True" -- to ensure the advancement and future of LSU Athletics as an exemplary program. The central mission of the plan is to create an environment for student-athletes to reach their ultimate potential, prepare them to be champions in life and to set out goals and values for the entire athletics program.

Alleva's vision for LSU athletics facilities includes plans to enhance the appearance of Tiger Stadium and transform the North Stadium Drive corridor into a showplace for the university. Under his direction, LSU's world-renowned track and field program received a state-of-the-art running surface last year when a new track was installed in Bernie Moore Stadium. Extensive renovations to the Tiger soccer facility will be completed this fall, and future plans include a new gymnastics practice facility, a tennis complex, and renovations to the Maravich Center and Carl Maddox Field House.

Alleva directed a major renovation to the University Club golf course that was completed in September 2010 and allows the LSU men's and women's golf teams to compete on one of the most challenging courses in the country. The renovated course helped prepare Tiger golfers John Peterson and Austin Ernst, respectively, to win 2011 NCAA men's and women's individual championships, marking the first time both titles were claimed by players from the same school. The Lady Tiger golfers were third in the final team standings, marking the highest finish in LSU history.

LSU Athletics completed another highly successful year in 2010-11, highlighted by a Fighting Tiger football squad that posted an 11-2 mark -- including a Cotton Bowl victory -- and finished the season ranked No. 8 in the nation. The 2010-11 athletic year also featured Top 5 national finishes both indoors and outdoors by the men's and women's track and field teams.



In 2008-09, all 20 LSU sports competed in NCAA postseason play for the first time in school history and the Tiger baseball team won the national championship. This past year LSU ranked second among Southeastern Conference teams in the Learfield Director's Cup All-Sports standings and finished in the Top 20 for the sixth year in a row.

Alleva ensures that the Cox Communications Academic Center for Student-Athletes is a first-class facility that provides student-athletes the resources necessary for success in the classroom and personal development. The facility was recently enhanced by the addition of a media training center that gives student-athletes valuable assistance in improving their communications skills. And with a strong emphasis on community service and outreach programs, the implementation under Alleva's direction of the "Geaux Givers" program fosters a relationship between the local community and LSU student-athletes, who regularly participate in philanthropic events.

In addition, Alleva has bolstered the department's L-Club program to reach out and connect with former student-athletes.

Alleva oversees a staff of outstanding coaches and he made two critical additions to LSU's coaching staff in the off-season. He lured the dynamic Nikki Caldwell to LSU to coach the Lady Tiger basketball team and then hired Beth Torina to direct the Tiger softball program, bringing a new wealth of knowledge and passion to the LSU women's sports program.

Alleva is an innovator with bold ideas that benefit not only LSU but all of Greater Baton Rouge. He has been instrumental in the planning of the Bayou Country Superfest,

a two-day country music concert and festival held in Tiger Stadium each spring. The event attracts nearly 100,000 visitors to the LSU campus and makes a tremendous economic impact upon the local community.

Alleva has served on numerous national committees throughout his career including the Football Bowl Certification Committee, the NCAA Division I Championships/Competition Cabinet and several Southeastern Conference and Atlantic Coast Conference committees.

He became director of athletics at Duke in 1998 and his impressive tenure there propelled the university into the ranks of America's top all-around collegiate programs. Among his outstanding list of accomplishments includes the greatest 10-year period in Duke Athletics, winning more ACC and NCAA championships than in any other decade in school history.

Alleva, whose hometown is Suffern, N.Y., majored in Finance at Lehigh University and received his bachelor's degree in 1975. While at Lehigh, Alleva was the quarterback of the football team and team captain in 1974. Alleva also played on the Lehigh baseball team. He served as a graduate assistant football coach and earned an MBA in 1976.

While at Duke, Alleva played a key role in Durham's community sports scene. He started Little League Baseball in Durham over 20 years ago, and also began the American Legion baseball program.

He is a member of the North Carolina American Legion Hall of Fame, Suffern High School Hall of Fame and the Rockland County Hall of Fame.

Alleva and his wife, Annie, have three children, J.D., Jeff, and Jenny.





## Dr. John V. Lombardi

President, Louisiana State University System



Dr. John V. Lombardi is the fifth individual to serve as the President of the Louisiana State University System. As its Chief Executive Officer, Dr. Lombardi oversees 11 institutions, including five academic campuses, as well as 10 public hospitals located throughout the state. He is also a Professor of History at Louisiana State University and Agricultural and Mechanical College.

Dr. Lombardi was born in Los Angeles, Calif., and attended Pomona College where he earned his bachelor's degree. He received his M.A. and Ph.D. degrees in history from Columbia University. He joined the faculty in the Department of History at Indiana University, where he later served as Dean of International Programs and Dean of the College of Arts and Sciences. In 1987, he became Provost and Vice President for Academic Affairs at the Johns Hopkins University. From 1990-1999, Dr. Lombardi was President of the University of Florida. Prior to his appointment as President of the LSU System, he served as Chancellor of the University of Massachusetts Amherst.

He is a Latin American historian, with a special interest in Venezuela. Dr. Lombardi is also one of the country's foremost authorities in higher education, serving as Co-Editor of The Top American Research Universities. He is the author of numerous professional publications, and along with his wife, Cathryn, co-authored a teaching atlas on Latin American History. He has taught courses in history, intercollegiate sports, and university management.



Dr. John Lombardi with Mike the Tiger at the 2009 LSU Athletics Hall of Fame ceremony.



## Dr. Michael V. Martin

Chancellor, LSU



**Dr. Michael V. Martin assumed the chancellorship of Louisiana State University and A&M College on August 1, 2008. Prior to his appointment as LSU's eighth chancellor, Dr. Martin established a distinguished career in higher education, serving most recently as president of New Mexico State University.**

Before arriving at NMSU in 2004, Dr. Martin served for six years as vice president for agriculture and natural resources at the University of Florida, leading the university's Institute of Food and Agricultural Sciences. He was elevated to senior vice president of the University of Florida shortly before being selected as NMSU's president. Previously, he was vice president for agricultural policy and the dean of the College of Agricultural, Food and Environmental Sciences at the University of Minnesota. He began his academic career at Oregon State University as a faculty member in the Department of Agricultural and Resource Economics.

An academic leader dedicated to the land-grant mission, Dr. Martin is recognized as a strong voice for higher education. In 2007, he received the Justin Smith Morrill Memorial Award, named after the author of the bill creating land-grant universities, which honors outstanding service on behalf of the land-grant mission. Only six individuals have been designated to receive this award since it was first given in 1980. For his leadership in improving the quality of life for New Mexico citizens and future generations, he was awarded the 2008 Distinguished Leadership Award by Leadership New Mexico.

Other recent awards include his recognition as a powerbroker by The New Mexico Business Weekly in 2006, being named Outstanding Alumnus of Minnesota State University Mankato in 2006, and receiving the NMSU Social Justice Award in 2005.

Dr. Martin is involved in a wide array of professional and community organizations and activities.

An active scholar, Dr. Martin has authored numerous book chapters and articles for academic journals, trade publications, and the popular press and recently published pieces for The Chronicle of Higher Education and University Business.

Some of his philosophy is summed up in the following quote: "It is the tradition of land-grant universities to be non-traditional," written as part of a 2001 article titled "The Land-Grant University in the 21st Century," published in the Journal of Agricultural and Applied Economics. He traced the history of the land-grant movement from the mid-1800s and concluded that "the fundamental land-grant principles of accessibility, practical as well as classical education, research and discovery in the public interest, and connectedness to all the people remain powerful and profound."

A native of Crosby, Minn., Dr. Martin earned a bachelor's degree in business and economics and a master's degree in economics at Mankato State College (Minnesota State University) in Minnesota. He received his Ph.D. in applied economics from the University of Minnesota in 1977.

Dr. Martin and his wife, Jan, have two children, both adopted from South Korea. Amanda, a



Dr. Michael V. Martin speaks with LSU Baseball head coach Paul Mainieri prior to a game last spring.

graduate of the University of Wisconsin-Eau Claire, is a graphic artist in Saint Paul, Minn. Sam, who holds a bachelor's degree from the University of Minnesota and a master's from Sarah Lawrence College, is a genetics counselor at Beth Israel Hospital in New York City.





# SEASON PREVIEW

## YOUTHFUL TIGERS MATURE FOR 2011 CHAMPIONSHIP RUN

While competing with one of the more youthful rosters in the Southeastern Conference during the 2010 season, the Tigers saw their run of three-straight SEC Western Division championships and three-straight NCAA Tournament appearances come to an end after recording an 8-8-5 overall record with a 4-4-3 mark and 15 points for a sixth-place finish in the final league standings. That performance also earned the Tigers a second-place finish in the SEC West.

A league-high seven freshmen cracked LSU's starting lineup during the 2010 season following the departure of a heralded senior class that earned 50 wins in the four previous seasons from 2006-09. It was a senior class that had also finished runner-up to Florida for the SEC regular season championship in back-to-back seasons in 2008 and 2009.

Despite their youth, the Tigers advanced to the SEC Tournament semifinal for the fourth-straight season before falling in a penalty kick shootout to the 16th-ranked and No. 2-seeded South Carolina Gamecocks. LSU joined Florida as the only two programs in the conference to appear in the SEC Tournament semifinal in each of the last four seasons.

After playing some of their best soccer of the season at the end of the 2010 campaign, the Tigers carried that momentum into the 2011 spring season in which they lined up against many of the nation's premier programs in a challenging six-game slate.

The Tigers wrapped up the spring campaign with a 3-2-1 overall mark, highlighted by the 1-0 shutout of the powerhouse Texas Longhorns in Houston on March 26. LSU also played to within one goal of two teams that earned a place in the NCAA Elite Eight during the 2010 NCAA Women's Soccer Tournament in national powers Florida State and Oklahoma State. LSU opened the spring season with a 1-0 defeat to the Cowgirls before wrapping up the campaign with another 1-0 defeat at the hands of the Seminoles on April 9.

In fact, LSU's lineup in its spring finale against the College Cup veteran Seminoles featured five freshmen, including Addie Eggleston on the front line, Jodi Calloway, Shannon McLain and Alex Ramsey on the back line and Megan Kinneman in goal.

"Our program really took a big step forward in the spring while competing against some of the elite programs in our sport," said LSU head coach Brian Lee. "Florida State, Oklahoma State and Texas are three Top 20 programs and College Cup contenders year in and year out. We certainly showed that we're right there in that mix. That experience will pay big dividends for our team as we prepare for another championship run this fall.

"It was also a very important spring for our freshman class as they made that transition to their sophomore season. They just continue to make great strides in our program. It's been easy to see the individual development of many of our players as they've continued to mature throughout our offseason program. The work they have put into fitness is evident."

The pieces are certainly in place for the Tigers to challenge the likes of Florida and South Carolina for this year's SEC championship as their most notable weakness from a year ago is sure to be a strength this fall with 10 starters returning to form an experienced unit with an eye on SEC supremacy. In fact, LSU features 15 players on its 2011 roster with starting experience.

LSU returns nearly all of its offensive output from the 2010 season, as 23 of 25 goals and 71 of 78 points scored last fall are sure to kick start the attack this fall.

Senior midfielder Natalie Martineau and junior striker Carlie Banks make their return as LSU's leading goal scorers from a season ago with five goals apiece for the 2010 campaign. Also, Eggleston is sure to join in the attack as an All-SEC candidate on the front line following a rookie season last fall when she scored three goals and a team-leading eight assists and 14 points.

Redshirt freshman Kaley Blades is also anxious for her return to the lineup in the wake of a 2010 season cut short after only four games by injury when she suffered a torn ACL in her knee against the Virginia Tech Hokies on Sept. 5. Blades was the team's leading goal scorer at the time of her injury with two goals and one assist for five points in four matches.

The future of the LSU defense was certainly on display this spring as Kinneman anchored the defensive unit in goal following a freshman campaign in 2010 in which she was named to the SEC All-Freshman Team as one of the nation's top young goalkeepers. She posted six shutouts in 14 starts last fall while setting an LSU single-season record with a 0.66 goals against average.

Calloway, McLain and Ramsey joined senior leader Kellie Murphy along the back line in the spring. Calloway and Murphy held down the middle with McLain earning the start at right back and Ramsey playing left back for much of the spring. LSU's defense proved to be one of the best in the SEC a season ago while allowing just 16 goals to its opponents in 21 matches in 2010.

The emergence of Calloway as a defensive leader this spring allowed Taryne Boudreau to make her return to the midfield as she is poised for a stellar senior season in 2011. Boudreau, who started all 21 games at center back

last fall, is more naturally suited for a spot in the midfield with her ability to score goals and distribute the ball to her teammates in the attacking third.

Boudreau has strengthened a midfield unit that also features two other Canadians in Martineau and senior All-SEC performer Allysha Chapman. Chapman is fresh off a 2010 season in which she earned her second career All-SEC honor with a first-team selection, while Martineau ended the season as the team's leading goal scorer with five goals in her first season at LSU.

"Having Jodi Calloway back from injury is a huge addition to our program," Lee said. "What she's really done for us with her emergence on the back line is allow us to become an even more dangerous team in the final third in creating and scoring goals. Having Taryne Boudreau up in the attack is tremendous in our ability to create those opportunities. We're certainly much more dangerous now than we were last season."

The Tigers will kick off the 2011 campaign with an early-season road test against the four-time defending Conference USA Tournament champion Memphis Tigers on Aug. 19 as both sides collide at the Mike Rose Soccer Complex in their season opener.

In order to prepare for a run at the SEC championship, the Tigers will compete against an impressive non-conference schedule that features five other teams that ended the 2010 season with a final RPI among the Top 100 teams in the country. This includes home fixtures against the likes of Oklahoma, Oregon and Pepperdine, as well as road matches with Houston and Rice. Both Memphis and Oklahoma competed in the NCAA Tournament a season ago.

The Tigers will then compete against a SEC schedule that features three matches against NCAA Tournament teams from a year ago. Highlighting LSU's home slate in 2011 is an Oct. 20 derby against South Carolina, while the Tigers are also set to go on the road this fall to battle five-time defending SEC champion Florida and Auburn in a pair of challenging matches.

There's no question that the LSU soccer program has firmly established itself among the nation's elite with its performance during the last four seasons and the Tigers are hungry for more as the 2011 season draws near. When Lee took over the program in December 2004, he committed himself to "build a program that annually contends for the SEC, qualifies for the NCAA College Cup and competes to win a national championship." With LSU's performance for the past six seasons, his goals are now well within reach for a new generation of Tigers.



## FORWARDS

Despite losing the services of team captain Courtney Alexander to graduation following the 2010 season, the Tigers are sure to be much improved in the attack on the front line this fall as juniors Carlie Banks and Reyna Lubin, sophomore Addie Eggleston and freshmen Kaley Blades and Alex Cook provide the team with a wealth of scoring talent at the forward position in 2011.

Eggleston returns as the team's most dangerous attacker from a year ago when she scored three goals and dished out a team-high eight assists in her rookie campaign en route to picking up a selection to the SEC All-Freshman Team. She also wrapped up the 2010 campaign as the club's top point scorer with 14 points while starting 20 of 21 games for the Tigers.

The Houston native is poised for a breakout sophomore campaign as she looks to lead the attack while competing for post-season recognition again this fall as one of the SEC's rising stars.

While the Tigers welcome back their top assist maker and point scorer from a season ago in Eggleston, they also welcome back their top two goal scorers for 2011 as Banks tied midfielder Natalie Martineau with a team-high five goals on the campaign. Perhaps the highlight of the 2010 season came in the semifinal round at the SEC Tournament when Banks netted the game-tying goal during the second half in a 1-1 draw with 17th-ranked and No. 2-seeded South Carolina to force a shootout in LSU's bid to advance to the conference final for the second-straight season.

Banks provides the experience up top for the Tigers as she has started 40 of 45 games for her career as she has scored a total of 12 goals in two seasons in Baton Rouge.

The Tigers are also anxious for the return of Blades to the playing rotation as the Largo, Fla., native saw her freshman season cut short after four

games when she sustained a torn anterior cruciate ligament in her knee in a Sept. 5 match against Virginia Tech. Blades was tied for LSU's leading goal scorer at the time of her injury with two goals in the first four matches of the year.

Lubin is sure to be one of LSU's top options off the bench as she returns this fall after scoring a career high three goals during her sophomore season in 2010. That includes an impressive two-goal performance in a 6-2 win over Mississippi State a year ago for her first career multi-goal game.

"We're very excited about the talent we have returning in the fall, especially from our younger players," said LSU head coach Brian Lee. "We all started to see the kind of ability Addie Eggleston had down the stretch last season, and she continued to develop in that role in the spring. We're also anxious to get Kaley Blades back in the lineup after missing most of the season a year ago. We really missed

her quality in the attack when we struggled to score goals last year.

"We have several very good options to give us the punch we need up top. We'll also have a bit more depth at that position with members of our recruiting class ready to join the program."

Cook joins the program as one of the premier offensive recruits in the country for the Class of 2011 as she signed with the Tigers from Petal High School in Petal, Miss., as a TopDrawerSoccer.com Top 100 recruit nationwide. Cook was a four-star recruit and the No. 88-ranked player in the country for the 2011 recruiting class by the staff at TopDrawerSoccer.com.

Other incoming freshmen who look to earn a spot in the playing rotation on the front line during the 2011 season include Bonnie Campbell (Plantation, Fla.), Lexi Gibbs (Prairieville, La.) and Ashley Libys (Pass Christian, Miss.).

## MIDFIELDERS

Fans are sure to enjoy a Canadian flare in the LSU midfield this season as a trio of senior stars will lead the team's most improved unit in 2011, including two-time All-SEC selection Allysha Chapman in the defensive midfield and All-SEC hopefuls Taryne Boudreau and Natalie Martineau in the middle as they look to facilitate the LSU attack going forward.

Chapman has made her name as arguably the top left back in the SEC during her first two seasons with the Tigers, but the Courtoise, Ontario, native will join the midfield as LSU's starting defensive midfielder. Lee has decided to move Chapman into the midfield in the wake of the spring season that saw the emergence of sophomore Alex Ramsey as the team's starting left back.

Chapman actually helped ignite what was at times a stagnant LSU attack in 2010 with her move

into the left midfield as she finished the season with a career high three assists.

Boudreau has also benefitted from LSU's depth along the back line as she makes a return to the midfield following a 2010 season in which she started all 21 matches as one of the Tigers' starting center backs. Boudreau, who competed as LSU's starting defensive midfielder in her first two seasons with the program in 2007 and 2009, was able to rejoin the unit thanks to the emergence of redshirt freshman Jodi Calloway as a dominant center back.

A native of Sherwood Park, Alberta, Boudreau made an immediate impact as an attacking midfielder in the spring season as she was the team's offensive star in a 3-2-1 campaign while competing against many of the nation's premier programs. Boudreau provided the highlight of the spring by

scoring the game-winning goal in a 1-0 shutout of the powerhouse Texas Longhorns on March 26.

Martineau proved to be a welcomed addition in her first season with the program in 2010 as she finished the season tied as the team's leading goal scorer with five goals on the campaign.

While playing primarily as an attacking midfielder, Martineau started all 21 matches with the Tigers a season ago after transferring to LSU from the University of Montevallo of Division II prior to the 2010 season. She led the team with three game-winning goals on the year, including a double overtime strike in a 1-0 victory over Kentucky on Oct. 8 of last season.

"Our fans will enjoy what they see from this group this fall," Lee said. "I feel like we're a more dangerous team going forward this season. Having

a weapon like Taryne Boudreau back for us in the attack is tremendous in our ability to create more goal-scoring opportunities. It's also big that we have the luxury of moving Chappy into the midfield full-time."

The Tigers feature experienced depth in the midfield, led by sophomore Emily Cancienne who returns this fall after starting all 21 games of her true freshman season in 2010 as a defensive midfielder and center back. Cancienne is sure to fill the same role for the Tigers this fall.

The Tigers return two other part-time starters in junior Natalie Ieyoub and sophomore Nina Anderson. Also competing for time this season are sophomore Danielle Murphy and freshmen Alex Arlitt (Houston, Texas), Nicole McLaughlin (Cocoa Beach, Fla.), Tori Sample (Houston, Texas), Campbell and Gibbs.

## DEFENDERS

The Tigers featured one of the elite defensive units in the SEC during the 2010 season as they equaled the team's single-season record for goals allowed with 16 and nearly set a new team record with their 0.72 goals against average in 21 matches. Their 16 goals allowed tied Florida for the top spot in the SEC while their goals against average trailed only the Gators for the No. 1 spot in the SEC during the 2010 season.

Two starters return along the back line with senior leader Kellie Murphy in the center and sophomore Alex Ramsey at left back. Both Murphy and Ramsey started all 21 matches a year ago to help lead one of the SEC's top lines of defense.

After playing sparingly as a reserve midfielder

as a true freshman in 2010, sophomore Shannon McLain took advantage of her opportunity to compete through the 2011 spring season in grabbing the starting spot at right back following Ramsey's transition to the left side.

Perhaps the most important development in strengthening LSU's starting 11 in the spring season saw the emergence of redshirt freshman Jodi Calloway as Murphy's counterpart in the middle of the Tiger defense.

After missing the entire 2010 campaign with a severe knee injury suffered in playing with her club team leading up to her true freshman season, Calloway emerged as a dominant force in the middle of the LSU defense during the spring season. That

allowed senior Taryne Boudreau to return to her natural position in the midfield. Calloway is poised to anchor a defense ready to hold onto its reputation as one of the best in the Southeastern Conference.

"Having Jodi Calloway back from injury is a huge addition to our program this fall," Lee said. "What she's really done for us with her emergence on the back line is allow us to become a much more dangerous team in the attack in creating and scoring goals. When you consider the fact that we've moved probably our top two defenders from last season into the midfield, it shows the kind of talent and depth we have on the back line. We were very impressed with this group for the way it performed throughout the spring season."

The Tigers solidified their depth along the back line in June when it was announced that University of Missouri transfer Molly Bear decided to join the program for the 2011 season.

Bear, a native of Glendale, Ariz., joined the program following a 2010 season at Missouri in which she received a redshirt in her first season at the collegiate level. The former member of the Region IV Olympic Development Program Team player pool provides immediate depth to the back line as she competes for playing time at center back as a redshirt freshman.

## GOALKEEPERS

While the Tigers will feature one of the most talented back lines in the SEC this fall, they are also blessed with a pair of All-SEC caliber goalkeepers in senior star Mo Isom and sophomore standout Megan Kinneman to anchor perhaps the league's top defensive unit in 2011.

Kinneman emerged as one of the top young goalkeepers in the country with the effort she showed as a freshman last fall as she turned a record-breaking season into All-SEC consideration and a selection to the SEC All-Freshman Team. After making her collegiate debut in a Sept. 17 road contest against No. 21-ranked Illinois, Kinneman started 14-straight matches while posting a total of six shutouts and allowing just 10 goals to LSU's opponents in 2010. She also set a new team single-

season record with a 0.66 goals against average in nearly 1,362 minutes to rank No. 1 among all goalkeepers in the Southeastern Conference.

A native of Missouri City, Texas, Kinneman certainly showed the form that earned her a selection as a TopDrawerSoccer.com Top 100 recruit in the country as part of the recruiting Class of 2010. She ranked No. 96 nationwide and No. 9 nationally among goalkeeper recruits during an outstanding senior campaign at Elkins High School.

Kinneman continued to shine during the 2011 spring season as she started all six matches in goal for the Tigers as she will again compete with Isom for the starting job this fall.

Isom has proven herself as one of the leading goalkeepers in the history of the SEC as she has

posted 31 career wins with 22 shutouts and a 0.78 goals against average in her three seasons at LSU. She has also started 50 of 51 games during her career with the Tigers as she ranks among the SEC's all-time career leaders at the goalkeeper position.

In fact, Isom ranks No. 3 in league history with her 0.78 career goals against average. She is also tied for the No. 8 spot on the league's all-time career list with 22 shutouts.

A product of Lassiter High School in Marietta, Ga., Isom is working to regain the form she showed as an All-SEC contender and member of the Under-23 U.S. Women's National Team player pool in her first two seasons. She sustained an Achilles injury that limited her effectiveness in goal during her junior season last fall.



**ALABAMA**

Oct. 16, 2011  
Tuscaloosa, Ala. - 1 p.m.

**UNIVERSITY FACTS**

Location: Tuscaloosa, Ala.  
Enrollment: 32,023  
Nickname: Crimson Tide  
Stadium (Capacity): Alabama Soccer Stadium (1,500)  
Colors: Crimson and White  
Conference: Southeastern (Western Division)  
Athletics Director: Mal Moore

**SOCCER STAFF**

Head Coach: Todd Bramble (Mercer, 1995)  
Record at Alabama: 23-28-5 (3 years)  
Career Record: 103-79-22 (10 years)  
Assistant Coaches: Tatum Clowney, Jason Lowe

**TEAM INFORMATION**

2010 Record: 8-8-2  
2010 SEC Record: 3-6-2  
2010 SEC Finish: 10th  
Postseason: None  
Letterwinners Returning/Lost: 18/7  
Starters Returning/Lost: 8/3  
Newcomers: 4

**SPORTS INFORMATION**

Soccer Contact: Skip Powers  
SID Phone: (205) 348-6734  
SID Fax: (205) 348-8841  
SID E-mail: spowers@ia.ua.edu  
Web site: www.rolltide.com  
Mailing Address: Box 870391  
Tuscaloosa, AL 35487

**ARKANSAS**

Oct. 28, 2011  
Fayetteville, Ark. - 7 p.m.

**UNIVERSITY FACTS**

Location: Fayetteville, Ark.  
Enrollment: 21,406  
Nickname: Razorbacks  
Stadium (Capacity): Razorback Field (1,500)  
Colors: Cardinal and White  
Conference: Southeastern (Western Division)  
Athletics Director: Jeff Long

**SOCCER STAFF**

Head Coach: Erin Aubrey (Northwestern, 1998)  
Record at Arkansas: 13-18-7 (2 year)  
Career Record: 41-56-16 (6 years)  
Assistant Coaches: Christine Liberto, Vanessa Phillips-Bosshart

**TEAM INFORMATION**

2010 Record: 5-11-3  
2010 SEC Record: 2-7-2  
2010 SEC Finish: 11th  
Postseason: None  
Letterwinners Returning/Lost: 13/12  
Starters Returning/Lost: 5/6  
Newcomers: 15

**SPORTS INFORMATION**

Soccer Contact: Robby Edwards  
SID Phone: (479) 575-2751  
SID Fax: (479) 575-7481  
SID E-mail: robbye@uark.edu  
Web site: www.ArkansasRazorbacks.com  
Mailing Address: Sports Information Office  
P.O. Box 7777  
Fayetteville, AR 72702

**AUBURN**

Oct. 14, 2011  
Auburn, Ala. - 7 p.m.

**UNIVERSITY FACTS**

Location: Auburn, Ala.  
Enrollment: 24,602  
Nickname: Tigers  
Stadium (Capacity): Auburn Soccer Complex (1,500)  
Colors: Burnt Orange and Navy Blue  
Conference: Southeastern (Western Division)  
Athletics Director: Jay Jacobs

**SOCCER STAFF**

Head Coach: Karen Hoppa (Central Florida, 1991)  
Record at Auburn: 136-93-21 (12 years)  
Career Record: 200-137-30 (18 years)  
Assistant Coaches: Amy Berbary, Keidane McAlpine

**TEAM INFORMATION**

2010 Record: 11-8-2  
2010 SEC Record: 5-4-2  
2010 SEC Finish: 5th  
Postseason: NCAA Tournament (First Round)  
Letterwinners Returning/Lost: 17/6  
Starters Returning/Lost: 6/5  
Newcomers: 5

**SPORTS INFORMATION**

Soccer Contact: Dan Froehlich  
SID Phone: (334) 844-9803  
SID Fax: (334) 844-9807  
SID E-mail: froehdp@auburn.edu  
Web site: www.auburntigers.com  
Mailing Address: P.O. Box 351  
Auburn, AL 36831

**FLORIDA**

Oct. 23, 2011  
Gainesville, Fla. - 1 p.m.

**UNIVERSITY FACTS**

Location: Gainesville, Fla.  
Enrollment: 48,784  
Nickname: Gators  
Stadium (Capacity): James G. Presly Stadium (4,500)  
Colors: Orange and Blue  
Conference: Southeastern (Eastern Division)  
Athletics Director: Jeremy Foley

**SOCCER STAFF**

Head Coach: Becky Burleigh (Methodist, 1989)  
Record at Florida: 283-72-26 (16 years)  
Career Record: 365-95-32 (21 years)  
Assistant Coaches: Vic Campbell, Alan Kirkup

**TEAM INFORMATION**

2010 Record: 19-2-3  
2010 SEC Record: 9-1-1  
2010 SEC Finish: 1st  
Postseason: NCAA Tournament (Second Round)  
Letterwinners Returning/Lost: 17/8  
Starters Returning/Lost: 8/3  
Newcomers: 13

**SPORTS INFORMATION**

Soccer Contact: Mary Howard  
SID Phone: (352) 375-4683, ext. 6100  
SID Fax: (352) 375-4809  
SID E-mail: maryh@gators.uua.ufl.edu  
Web site: www.gatorzone.com  
Mailing Address: P.O. Box 14485  
Gainesville, FL 32604

**GEORGIA**

Oct. 2, 2011  
Baton Rouge - 1 p.m.

**UNIVERSITY FACTS**

Location: Athens, Ga.  
Enrollment: 34,677  
Nickname: Bulldogs  
Stadium (Capacity): Turner Soccer Complex (1,700)  
Colors: Red and Black  
Conference: Southeastern (Eastern Division)  
Athletics Director: Greg McGarity

**SOCCER STAFF**

Head Coach: Steve Holeman (Wake Forest, 1990)  
Record at Georgia: 11-6-4 (1 year)  
Career Record: 176-131-35 (16 years)  
Assistant Coaches: Dan Blank, Robin Confer

**TEAM INFORMATION**

2010 Record: 11-6-4  
2010 SEC Record: 5-3-3  
2010 SEC Finish: 4th  
Postseason: SEC Tournament (Semifinals)  
Letterwinners Returning/Lost: 16/9  
Starters Returning/Lost: 9/2  
Newcomers: 9

**SPORTS INFORMATION**

Soccer Contact: Kate Burkholder  
SID Phone: (706) 542-1621  
SID Fax: (706) 542-9339  
SID E-mail: kateburk@sports.uga.edu  
Web site: www.georgiadogs.com  
Mailing Address: P.O. Box 1472  
1 Selig Circle  
Athens, GA 30603-1472

**HOUSTON**

Sept. 6, 2011  
Houston, Texas - 7 p.m.

**UNIVERSITY FACTS**

Location: Houston, Texas  
Enrollment: 38,752  
Nickname: Cougars  
Stadium: Robertson Stadium  
Colors: Scarlet and White  
Conference: Conference USA  
Athletics Director: Mack Rhoades

**SOCCER STAFF**

Head Coach: Susan Bush (North Carolina, 2004)  
Record at Houston: 27-39-9 (4 years)  
Career Record: 27-39-9 (4 years)  
Assistant Coaches: Jenna Olson, Eric Quill

**TEAM INFORMATION**

2010 Record: 12-5-4  
2010 CUSA Record: 6-2-3  
2010 CUSA Finish: 3rd  
Postseason: CUSA Tournament (Semifinals)  
Letterwinners Returning/Lost: 13/12  
Starters Returning/Lost: 8/3  
Newcomers: 14

**SPORTS INFORMATION**

Soccer Contact: Michael McGrory  
SID Phone: (713) 743-9404  
SID Fax: (713) 743-9384  
SID E-mail: jmmcgrory@uh.edu  
Web site: www.uhcougars.com  
Mailing Address: Suite 2008  
3100 Cullen Blvd.  
Houston, TX 77204



**KENTUCKY**

Oct. 9, 2011  
Lexington, Ky. - Noon

**UNIVERSITY FACTS**

Location: Lexington, Ky.  
Enrollment: 28,000  
Nickname: Wildcats  
Stadium (Capacity): UK Soccer Complex (1,500)  
Colors: Blue and White  
Conference: Southeastern (Eastern Division)  
Athletics Director: Mitch Barnhart

**SOCCER STAFF**

Head Coach: Jon Lipsitz (North Carolina, 1993)  
Record at Kentucky: 15-17-7 (2 years)  
Career Record: 116-50-15 (9 years)  
Assistant Coaches: Michelle Rayner, Aaron Rodgers

**TEAM INFORMATION**

2010 Record: 10-7-3  
2010 SEC Record: 4-5-2  
2010 SEC Finish: 7th  
Postseason: SEC Tournament (First Round)  
Letterwinners Returning/Lost: 17/8  
Starters Returning/Lost: 9/2  
Newcomers: 8

**SPORTS INFORMATION**

Soccer Contact: John Hayden  
SID Phone: (859) 257-8429  
SID Fax: (859) 323-4310  
SID E-mail: John.Hayden@uky.edu  
Web site: www.ukathletics.com  
Mailing Address: Media Relations Department  
Memorial Coliseum, Room 23  
Lexington, KY 40506-0019

**LOUISIANA-LAFAYETTE**

Aug. 21, 2011  
Lafayette, La. - 1 p.m.

**UNIVERSITY FACTS**

Location: Lafayette, La.  
Enrollment: 15,418  
Nickname: Ragin' Cajuns  
Stadium (Capacity): Ragin' Cajuns Soccer Facility (5,000)  
Colors: Vermilion and White  
Conference: Sun Belt  
Interim Athletics Director: Scott Farmer

**SOCCER STAFF**

Head Coach: Scot Wieland (Bethany College, 1991)  
Record at ULL: 38-65-14 (6 years)  
Career Record: 119-96-17 (12 years)  
Assistant Coach: Jen Gardner, Daniela Sanchez

**TEAM INFORMATION**

2010 Record: 10-11-0  
2010 Sun Belt Record: 5-6-0  
2010 Sun Belt Finish: 8th  
Postseason: SBC Tournament (First Round)  
Letterwinners Returning/Lost: 17/6  
Starters Returning/Lost: 5/6  
Newcomers: 10

**SPORTS INFORMATION**

Soccer Contact: Christian Lemon  
SID Phone: (337) 482-6329  
SID Fax: (337) 482-6529  
SID E-mail: TBA  
Web site: www.RaginCajuns.com  
Mailing Address: 201 Reinhardt Drive  
Lafayette, LA 70506

**MCNEESE STATE**

Sept. 16, 2011  
Baton Rouge - 1 p.m.

**UNIVERSITY FACTS**

Location: Lake Charles, La.  
Enrollment: 8,784  
Nickname: Cowgirls  
Stadium (Capacity): Cowgirl Field (300)  
Colors: Royal Blue and Gold  
Conference: Southland  
Athletics Director: Tommy McClelland

**SOCCER STAFF**

Head Coach: Scooter Savoie (McNeese State, 1992)  
Record at McNeese State: 81-121-23 (12 years)  
Career Record: 81-121-23 (12 years)  
Assistant Coach: Allison Hollady, Kyra McDonough

**TEAM INFORMATION**

2010 Record: 4-12-3  
2010 SLC Record: 1-5-3  
2010 SLC Finish: 9th  
Postseason: None  
Letterwinners Returning/Lost: 16/6  
Starters Returning/Lost: 10/1  
Newcomers: 10

**SPORTS INFORMATION**

Soccer Contact: Pam LaFosse  
SID Phone: (337) 475-5926  
SID Fax: (337) 475-5202  
SID E-mail: plafosse@mcneese.edu  
Web site: www.mcneesports.com  
Mailing Address: MSU Sports Information  
700 E. McNeese Street  
Lake Charles, LA 70609

**MEMPHIS**

Aug. 19, 2011  
Memphis, Tenn. - 7 p.m.

**UNIVERSITY FACTS**

Location: Memphis, Tenn.  
Enrollment: 21,424  
Nickname: Tigers  
Stadium (Capacity): Mike Rose Soccer Complex (2,500)  
Colors: Blue and Gray  
Conference: Conference USA  
Athletics Director: R.C. Johnson

**SOCCER STAFF**

Head Coach: Brooks Monaghan (Memphis, 1994)  
Record at Memphis: 125-85-14 (12 years)  
Career Record: 125-85-14 (12 years)  
Assistant Coaches: Jodi Grant, Jonny Walker

**TEAM INFORMATION**

2010 Record: 15-4-3  
2010 CUSA Record: 7-1-3  
2010 CUSA Finish: 2nd  
Postseason: NCAA Tournament (First Round)  
Letterwinners Returning/Lost: 15/9  
Starters Returning/Lost: 8/3  
Newcomers: 14

**SPORTS INFORMATION**

Soccer Contact: Mark Taylor  
SID Phone: (901) 678-5108  
SID Fax: (901) 678-4134  
SID E-mail: mtylor16@memphis.edu  
Web site: www.gotigersgo.com  
Mailing Address: 203 Athletic Office Bldg.  
570 Normal Street  
Memphis, TN 38152

**MISSISSIPPI STATE**

Sept. 23, 2011  
Baton Rouge - 7 p.m.

**UNIVERSITY FACTS**

Location: Starkville, Miss.  
Enrollment: 19,644  
Nickname: Bulldogs  
Stadium (Capacity): MSU Soccer Field (500)  
Colors: Maroon and White  
Conference: Southeastern (Western Division)  
Athletics Director: Scott Stricklin

**SOCCER STAFF**

Head Coach: Neil Macdonald (Augusta State, 1997)  
Record at Mississippi State: 43-83-10 (7 years)  
Career Record: 192-117-15 (11 years)  
Assistant Coaches: Myranda Hill, Andy Manners

**TEAM INFORMATION**

2010 Record: 8-12-0  
2010 SEC Record: 1-10-0  
2010 SEC Finish: 12th  
Postseason: None  
Letterwinners Returning/Lost: 16/11  
Starters Returning/Lost: 9/5  
Newcomers: 4

**SPORTS INFORMATION**

Soccer Contact: Brock Turnipseed  
SID Phone: (662) 325-7556  
SID Fax: (662) 325-3654  
SID E-mail: bturnipseed@athletics.msstate.edu  
Web site: www.mstateathletics.com  
Mailing Address: P.O. Box 5327  
Mississippi State, MS 39762

**NC STATE**

Aug. 29, 2011  
Raleigh, N.C. - 4:30 p.m.

**UNIVERSITY FACTS**

Location: Raleigh, N.C.  
Enrollment: 34,376  
Nickname: Wolfpack  
Stadium (Capacity): Dail Soccer Stadium (2,000)  
Colors: Red and White  
Conference: Atlantic Coast  
Athletics Director: Deborah A. Yow

**SOCCER STAFF**

Head Coach: Steve Springthorpe (Methodist, 1987)  
Record at NC State: 15-19-2 (2 years)  
Career Record: 67-59-14 (7 years)  
Assistant Coaches: Dena Floyd, Chris Shaw

**TEAM INFORMATION**

2010 Record: 7-12-0  
2010 ACC Record: 1-9-0  
2010 ACC Finish: 10th  
Postseason: None  
Letterwinners Returning/Lost: 15/8  
Starters Returning/Lost: 9/2  
Newcomers: 7

**SPORTS INFORMATION**

Soccer Contact: Mark Kimmel  
SID Phone: (919) 515-1183  
SID Fax: (919) 515-2898  
SID E-mail: mark\_kimmel@ncsu.edu  
Web site: www.gopack.com  
Mailing Address: NC State Media Relations  
Box 8502  
Raleigh, NC 27695

**OKLAHOMA**

Sept. 19, 2011  
Baton Rouge - 7 p.m.

**UNIVERSITY FACTS**

Location: Norman, Okla.  
Enrollment: 30,092  
Nickname: Sooners  
Stadium (Capacity): John Crain Field (3,500)  
Colors: Crimson and Cream  
Conference: Big 12 Conference  
Athletics Director: Joe Castiglione

**SOCCER STAFF**

Head Coach: Nicole Nelson (Oklahoma City, 1997)  
Record at Oklahoma: 22-33-6 (3 years)  
Career Record: 55-52-15 (6 years)  
Assistant Coaches: Trae Manny, George Van Linder

**TEAM INFORMATION**

2010 Record: 12-8-3  
2010 Big 12 Record: 5-4-1  
2010 Big 12 Finish: T-3rd  
Postseason: NCAA Tournament (First Round)  
Letterwinners Returning/Lost: 20/4  
Starters Returning/Lost: 8/3  
Newcomers: 4

**SPORTS INFORMATION**

Soccer Contact: Craig Moran  
SID Phone: (405) 325-6449  
SID Fax: (405) 325-7623  
SID E-mail: cmoran@ou.edu  
Web site: www.SoonerSports.com  
Mailing Address: McClendon Center for Athletics  
180 West Brooks St., Suite 2525  
Norman, OK 73019

**OLE MISS**

Sept. 25, 2011  
Baton Rouge - 1 p.m.

**UNIVERSITY FACTS**

Location: Oxford, Miss.  
Enrollment: 19,536  
Nickname: Rebels  
Stadium (Capacity): Ole Miss Soccer Stadium (1,500)  
Colors: Cardinal Red and Navy Blue  
Conference: Southeastern (Western Division)  
Athletics Director: Pete Boone

**SOCCER STAFF**

Head Coach: Matthew Mott (Central Florida, 2000)  
Record at Ole Miss: 7-9-4 (1 year)  
Career Record: 7-9-4 (1 year)  
Assistant Coaches: Becky Fletcher, Rob Thompson

**TEAM INFORMATION**

2010 Record: 7-9-4  
2010 SEC Record: 3-5-3  
2010 SEC Finish: 9th  
Postseason: None  
Letterwinners Returning/Lost: 13/7  
Starters Returning/Lost: 9/2  
Newcomers: 10

**SPORTS INFORMATION**

Soccer Contact: Kristen Saibini  
SID Phone: (662) 915-7896  
SID Fax: (662) 915-7006  
SID E-mail: ksaibin@olemiss.edu  
Web site: www.olemisssports.com  
Mailing Address: P.O. Box 217  
University, MS 38677

**OREGON**

Sept. 9, 2011  
Baton Rouge - 7 p.m.

**UNIVERSITY FACTS**

Location: Eugene, Ore.  
Enrollment: 22,386  
Nickname: Ducks  
Stadium (Capacity): Pape Field (2,000)  
Colors: Green and Yellow  
Conference: Pacific 12 Conference  
Athletics Director: Rob Mullens

**SOCCER STAFF**

Head Coach: Tara Erickson (Washington, 1996)  
Record at Oregon: 54-52-13 (6 years)  
Career Record: 83-90-20 (10 years)  
Assistant Coaches: Lauren Hanson, Mac Wilson

**TEAM INFORMATION**

2010 Record: 7-10-3  
2010 Pac 10 Record: 3-5-1  
2010 Pac 10 Finish: 8th  
Postseason: None  
Letterwinners Returning/Lost: 14/6  
Starters Returning/Lost: 6/5  
Newcomers: 10

**SPORTS INFORMATION**

Soccer Contact: Chris Geraghty  
SID Phone: (541) 346-7332  
SID Fax: (541) 346-5449  
SID E-mail: chrissg@uoregon.edu  
Web site: www.goducks.com  
Mailing Address: 2727 Leo Harris Parkway  
Eugene, OR 97401

**PEPPERDINE**

Sept. 11, 2011  
Baton Rouge - 1 p.m.

**UNIVERSITY FACTS**

Location: Malibu, Calif.  
Enrollment: 8,000  
Nickname: Waves  
Stadium (Capacity): Tari Frahm Rokus Field (1,000)  
Colors: Blue, Orange and White  
Conference: West Coast Conference  
Athletics Director: Steve Potts

**SOCCER STAFF**

Head Coach: Tim Ward (Cal Lutheran, 1993)  
Record at Pepperdine: 144-81-35 (13 years)  
Career Record: 144-81-35 (13 years)  
Assistant Coaches: Jennifer Brewer, Twila Kaufman

**TEAM INFORMATION**

2010 Record: 9-6-5  
2010 WCC Record: 2-3-2  
2010 WCC Finish: 5th  
Postseason: None  
Letterwinners Returning/Lost: 15/7  
Starters Returning/Lost: 9/2  
Newcomers: 10

**SPORTS INFORMATION**

Soccer Contact: Roger Horne  
SID Phone: (310) 506-4455  
SID Fax: (310) 506-4322  
SID E-mail: roger.horne@pepperdine.edu  
Web site: www.pepperdinesports.com  
Mailing Address: 24255 Pacific Coast Highway  
Malibu, CA 90263

**RICE**

Sept. 2, 2011  
Houston, Texas - 7 p.m.

**UNIVERSITY FACTS**

Location: Houston, Texas  
Enrollment: 5,556  
Nickname: Owls  
Stadium: Rice Soccer Stadium  
Colors: Rice Blue and Rice Gray  
Conference: Conference USA  
Athletics Director: Rick Greenspan

**SOCCER STAFF**

Head Coach: Nicky Adams (Texas A&M, 2001)  
Record at Rice: First Season  
Career Record: First Season  
Assistant Coaches: John Adams, Allison Martino

**TEAM INFORMATION**

2010 Record: 8-8-4  
2010 CUSA Record: 5-3-3  
2010 CUSA Finish: 5th  
Postseason: CUSA Tournament (First Round)  
Letterwinners Returning/Lost: 16/6  
Starters Returning/Lost: 7/4  
Newcomers: 9

**SPORTS INFORMATION**

Soccer Contact: John Sullivan  
SID Phone: (713) 348-5636  
SID Fax: (713) 348-6041  
SID E-mail: jsully@rice.edu  
Web site: www.riceowls.com  
Mailing Address: P.O. Box 1892  
Houston, TX 77251

**SOUTH CAROLINA**

Oct. 20, 2011  
Baton Rouge - 7 p.m.

**UNIVERSITY FACTS**

Location: Columbia, S.C.  
Enrollment: 29,957  
Nickname: Gamecocks  
Stadium (Capacity): Eugene E. Stone III Stadium (5,700)  
Colors: Garnet and Black  
Conference: Southeastern (Eastern Division)  
Athletics Director: Eric Hyman

**SOCCER STAFF**

Head Coach: Shelley Smith (Vermont, 1993)  
Record at South Carolina: 115-72-28 (10 years)  
Career Record: 156-107-30 (14 years)  
Assistant Coaches: Mat Cosgriff, Jamie Smith

**TEAM INFORMATION**

2010 Record: 15-6-4  
2010 SEC Record: 8-2-1  
2010 SEC Finish: 2nd  
Postseason: NCAA Tournament (Second Round)  
Letterwinners Returning/Lost: 21/9  
Starters Returning/Lost: 7/4  
Newcomers: 7

**SPORTS INFORMATION**

Soccer Contact: Miquel Jacobs  
SID Phone: (803) 777-1516  
SID Fax: (803) 777-2967  
SID E-mail: jacobsm2@mailbox.sc.edu  
Web site: www.GamecocksOnline.com  
Mailing Address: 1322 Heyward Street  
The Roost, Building B



**TENNESSEE**

Sept. 30, 2011  
Baton Rouge - 7 p.m.

**UNIVERSITY FACTS**

Location: Knoxville, Tenn.  
Enrollment: 27,107  
Nickname: Lady Volunteers  
Stadium (Capacity): Regal Soccer Stadium (3,000)  
Colors: Orange and White  
Conference: Southeastern (Eastern Division)  
Athletics Director: Joan Cronan

**SOCCER STAFF**

Head Coach: Angela Kelly (North Carolina, 1994)  
Record at Tennessee: 145-77-20 (10 years)  
Career Record: 145-77-20 (10 years)  
Assistant Coaches: Keeley Dowling, Joe Kirt

**TEAM INFORMATION**

2010 Record: 10-9-1  
2010 SEC Record: 7-3-1  
2010 SEC Finish: 3rd  
Postseason: SEC Tournament (First Round)  
Letterwinners Returning/Lost: 17/7  
Starters Returning/Lost: 7/4  
Newcomers: 11

**SPORTS INFORMATION**

Soccer Contact: Brian Davis  
SID Phone: (865) 974-7478  
SID Fax: (865) 974-8875  
SID E-mail: bdavis16@utk.edu  
Web site: www.utladyvols.com  
Mailing Address: 117 Stokely Athletics Center  
Knoxville, TN 37996-3110

**VANDERBILT**

Oct. 7, 2011  
Nashville, Tenn. - 7 p.m.

**UNIVERSITY FACTS**

Location: Nashville, Tenn.  
Enrollment: 6,738  
Nickname: Commodores  
Stadium (Capacity): Vanderbilt Soccer Complex (2,400)  
Colors: Black and Gold  
Conference: Southeastern (Eastern Division)  
Director of Sports Operations: Lori Alexander

**SOCCER STAFF**

Head Coach: Ronnie Woodard (Duke, 1992)  
Record at Vanderbilt: 87-76-28 (10 years)  
Career Record: 102-97-31 (11 years)  
Assistant Coach: Derek Greene, Sebastian Vecchio

**TEAM INFORMATION**

2010 Record: 8-10-2  
2010 SEC Record: 4-5-2  
2010 SEC Finish: 8th  
Postseason: SEC Tournament (First Round)  
Letterwinners Returning/Lost: 18/9  
Starters Returning/Lost: 5/6  
Newcomers: 11

**SPORTS INFORMATION**

Soccer Contact: Chris Weinman  
SID Phone: (615) 343-0019  
SID Fax: (615) 343-7064  
SID E-mail: chris.weinman@vanderbilt.edu  
Web site: www.vucommodores.com  
Mailing Address: Media Relations Office  
2601 Jess Neely Drive  
Nashville, TN 37212

**2011 SEC Women's Soccer Tournament**

Wednesday-Sunday, Nov. 2-6  
Orange Beach, Ala.  
Orange Beach SportsPlex  
(1,500)

The 2011 Southeastern Conference Women's Soccer Tournament will feature the top eight teams from the slate of 12 league squads. The conference is divided into Eastern and Western divisions with the top eight teams in the overall conference standings by winning percentage being seeded No. 1 through No. 8. The SEC Tournament Championship Game is scheduled for a live television broadcast on ESPNU on Nov. 6 at 2:30 p.m. CT.

**2011 NCAA Women's Soccer Tournament**

The NCAA will select 64 teams to compete in the 2011 NCAA Women's Soccer Tournament. There are 28 conferences that will receive

one automatic bid into the field of 64 teams. The remaining 36 teams selected for the postseason will receive at-large bids based on their performance during the regular season.

The first rounds of the NCAA Tournament is scheduled for Nov. 11-13 at 32 host sites yet to be determined. The second and third rounds will be held the following weekend from Nov. 18-20 at eight undetermined campus sites. The NCAA quarterfinals will then be held Nov. 25-27. The 11th-annual NCAA Women's College Cup will be held in Kennesaw, Ga., with the semifinals on Friday, Dec. 2 and the championship game on Sunday, Dec. 4 at the Kennesaw State Soccer Stadium.



# BRIAN LEE

HEAD COACH  
SEVENTH SEASON

## THE VISION

LSU is the sleeping giant of college soccer. My vision for LSU is to build a program that annually contends to win the SEC, qualifies for the NCAA College Cup and competes to win a National Championship. The foundation that we've built these last six years has given us that opportunity.

## THE PHILOSOPHY

I believe in a commitment to excellence from our players, coaches and staff in all facets of the program. We will provide an environment in which our student-athletes can maximize their potential as students, athletes and people.

When Brian Lee took the reigns of the LSU soccer program in December 2004, he envisioned a program with the potential to be a perennial contender for the Southeastern Conference championship and an annual participant in the NCAA Tournament. His bold vision to transform LSU soccer into a nationally-respected program has produced unprecedented results as the Tigers enter the 2011 campaign as SEC Western Division champions and NCAA Tournament veterans in three of the last four seasons.

While competing with the most youthful roster in the SEC during the 2010 campaign, the Tigers advanced to the SEC Tournament semifinal for the fourth-straight season. LSU is one of only two programs in the league to earn a spot into the semifinal round of the SEC Tournament in each of the last four seasons, joining five-time defending SEC champion Florida.

LSU soared to new heights in 2009 by matching the school wins record with a 15-4-5 overall mark and establishing a new school record with an 8-2-1 mark and 25 points in SEC play. For the second-straight season, the Tigers finished in second place in the final SEC standings and just one point shy of Florida for their first ever SEC championship. LSU then took a No. 2 seed to the SEC Tournament and advanced to the conference final for the first time in program history.

The Tigers were rewarded for their outstanding performance with a No. 4 national seed in the NCAA Tournament, while serving as a regional host for the first time in team history, and advanced to the NCAA Second Round for the second time in three seasons.

Their effort helped land a No. 14 national ranking at the end of the 2009 season in the final Top 25 ranking released by the National Soccer Coaches Association of America. It marked the second year in a row for LSU to finish as high as No. 14 in the national rankings.

In fact, the Tigers have been a staple in the national rankings in the past three seasons as they have spent time in the Top 25 of all three major polls, climbing as high as No. 9 in 2008 and No. 10 in 2009. They have been ranked among the Top 20 teams in the country for 22 weeks over the last three seasons, while continuing their ascent to the pinnacle of women's college soccer.

But it has been their performance in conference play that has established the Tigers as an undeniable threat in the SEC championship picture. LSU has finished runner-up to Florida for the conference title in two of the last three years, including a narrow one-point decision for the league championship in 2009. Under Lee's direction, LSU posted a remarkable 20-7-6 SEC record in winning three-straight SEC West titles from 2007-09, including a sparkling 13-2-3 mark in games played against SEC Western Division opponents.

The Tigers are now 24-11-9 in SEC play since 2007, with a dominant 17-2-4 mark versus their rivals in the SEC Western Division.

Despite finishing in 12th place in each of the two years prior to Lee's arrival, the Tigers have shown steady progress in their ascent to the top of the SEC as the team



finished eighth place in 2005 and 2006, fourth place in 2007 and second place in 2008 and 2009. They have experience on their side as they look to rejoin the SEC championship chase in 2011 after placing sixth for the final league table a season ago.

On the strength of winning three-straight SEC West championships from 2007-09, LSU garnered its share of national acclaim while earning the right to compete in the NCAA Tournament in each season. The Tigers advanced to the NCAA Second Round in 2007 and 2009.

Lee and his dedicated coaching staff have built a program with the ability to compete with anyone in women's college soccer. That was never more evident than in 2007 when LSU battled No. 4-ranked Texas to a 2-2 draw on the road in Austin and dominated No. 6-ranked Tennessee by a 3-0 margin at home for the program's first victory against an opponent ranked as one of the top-10 teams in the country.

The Tigers were impressive again in 2009 when they earned a pair of shutout wins versus teams in the Top 10 of the polls with a 6-0 blanking of No. 8-ranked Georgia and a 1-0 shutout of No. 10-ranked South Carolina at the LSU Soccer Complex. They then drew South Carolina in the SEC Tournament final by a score of 1-1.

The Tigers have more than proven themselves against elite competition as they have won four matches while drawing eight against nationally-ranked opponents since 2007.

World-class midfielder Malorie Rutledge was at the center of LSU's turnaround. After being recruited by Lee to LSU as part of the Class of 2006, the Sharpsburg, Ga., product wrapped up her collegiate career in 2009 as the most decorated Tiger to step on the pitch. Rutledge earned a pair of consensus All-America accolades, while also being named a two-time SEC Offensive Player of the Year and three-time First-Team All-SEC performer during her brilliant career.

Rutledge also rewrote the LSU record books in four seasons as she set two school records with 46 assists and 102 points, while also scoring 28 goals from 2006-09. Lee has coached 11 of his athletes to 22 All-SEC selections in six seasons as LSU was recognized with a team-best five all-conference selections in 2009. Joining Rutledge on the All-SEC squad were defender Chelsea Potts (first team), midfielder Allysha Chapman (second team), midfielder Melissa Clarke (second team) and forward Carlie Banks (all-freshman). Seniors Clarke and Potts each finished their collegiate careers as three-time All-SEC performers.

Chapman followed with her first career First-Team All-SEC selection in 2010 as she was one of three Tigers to be recognized. Addie Eggleston and Megan Kinneman were each chosen as part of the SEC All-Freshman Team following their rookie seasons.

Lee's impact has not only been felt with unprecedented results on the field, but also at the box office as record crowds have packed the LSU Soccer Complex week in and week out to see the Tigers in action since his arrival in Baton Rouge.



The 2007 season proved to be unlike any other in the history of the LSU Soccer Complex as the Tigers were unbeaten for the first time with a 5-0-3 record while drawing an average of 1,294 fans per match. That number ranked LSU among the Top 10 teams in the nation in average attendance for the first time as the team finished the season ranked No. 7 in the NCAA in average paid attendance. The Tigers also set three single-game attendance records while setting the bar with a record crowd of 2,402 for its historic 3-0 victory over No. 6 Tennessee on Oct. 5, 2007.

And they have been nearly unbeatable on their home turf while following an unbeaten 5-0-3 home schedule in 2007 with an 8-1-0 mark in 2008, a 7-1-2 record in 2009 and 6-1-2 mark in 2010 for a combined 26-3-7 record at the LSU Soccer Complex over the past four seasons.

Not only have the Tigers proven to be one of the SEC's top programs with their effort on the field in six seasons under Lee's direction, but they have also taken great pride in their performance off the field as they are the unquestioned University leaders in community service as winners of three-straight Tiger Cups in 2009, 2010 and 2011.

The Tiger Cup is presented each season by the Tiger Athletic Foundation as part of the annual TAF Academic Excellence Gala to the athletic program that best represents the University with its performance on and off the field. The winner of the Tiger Cup is determined using a point system based on a team's final conference and national ranking, cumulative team grade-point average and community service hours accumulated during the previous academic year.

Winning conference titles and leading a nationally prominent program are nothing new for the native of Cheltenham, England, who led the Furman Lady Paladins to six Southern Conference Championships and four NCAA Tournament appearances during his 11-year tenure after starting the program from scratch in 1994.

In 11 seasons, Lee's teams amassed a 144-80-10 overall record, including an impressive 76-16-3 mark in conference play. The Lady Paladins went undefeated in conference play three times (1999, 2000, 2002) and were just shy of perfection in 2003 after finishing the season with a 10-0-1 record in Southern Conference play.

Individually, Lee has coached five athletes to All-America honors and six athletes to Freshman All-America honors in 17 seasons as a head coach. In addition, he has coached four SoCon Players of the Year, five SoCon Freshmen of the Year and two SEC Players of the Year, while guiding his athletes to a total of 74 all-conference selections since his first season as a head coach in 1994.

Also a proven recruiter, Lee produced four Top 50 recruiting classes in his last five seasons at Furman, including the nation's 12th-ranked signing class in 2002. That tradition continued with his arrival at LSU as he landed the program's first ever Top 50 recruiting class in the spring of 2005. Lee followed that effort by signing the top-ranked class in the SEC and the seventh-ranked class in the NCAA in 2006, as well as the No. 1 class among SEC West teams for the second-straight season. It marked LSU's first Top 10 recruiting class in program history.

And the future remains bright for years to come as Lee recruited yet another Top 10 class in the country with the Class of 2010. The Tigers welcomed five TopDrawerSoccer.com Top 100 players in the country to campus in 2010, as well as four of the Top 15 prep players in the state of Texas, and the No. 1 recruit from Florida, South Carolina and Louisiana.

Lee's athletes have proven to be just as successful in the classroom as his teams have earned five NSCAA Team Academic Awards. A total of 122 student-athletes were selected to the Southern Conference Academic Honor Roll in his 11 years at Furman, while 59 Tigers have been named to the SEC Academic Honor Roll over the last six years.

For his many accomplishments, Lee was named the Southern Conference Coach of the Year five times and was named the NSCAA and Soccer Buzz Southeast Region Coach of the Year in 1999, the same year in which he was selected as a finalist for the NSCAA National Coach of the Year Award. In addition to his experience coaching at the collegiate level, Lee served on the staff of the Region III Olympic Development Program Team from 1999-2008, while reaching the rank of assistant coach of the Region III ODP Team in 2006.

A successful athlete in his own right, Lee earned four letters with the Furman men's soccer team from 1989-92 where he was an integral part of three Southern Conference titles and was voted team captain and selected as the team's Most Valuable Player as a senior. He also led his team to its first ever NCAA Tournament appearance and a berth in the Sweet 16 in 1991.

Lee, 38, graduated from Furman in 1993 with a bachelor's degree in political science. He and his wife, the former Nancy Repsher of Westboro, Mass., and also a 1993 graduate of Furman, have two children - Aidan, 8, and Abby, 6.



Brian and Nancy Lee with son, Aidan, and daughter, Abby.

## THE BRIAN LEE FILE

### PERSONAL INFORMATION

Full Name:	Brian Gordon Lee
Birthdate:	May 14, 1971 in Cheltenham, England
Wife:	Nancy Repsher of Westboro, Mass.
Children:	Aidan, Abby
Education:	Furman University, B.A. Political Science, 1993

### PLAYING AND COACHING EXPERIENCE

YEARS	CAPACITY	SCHOOL
1989-92	Player	Furman
1994-2004	Head Coach	Furman
2004-Present	Head Coach	LSU

### COACHING RECORD

YEAR	SCHOOL	RECORD
1994	Furman	4-14
1995	Furman	9-9-1 !
1996	Furman	8-10-3
1997	Furman	12-6-2
1998	Furman	13-8
1999	Furman	20-3 ! *
2000	Furman	20-3 ! *
2001	Furman	13-7-1 !
2002	Furman	16-6-1 ! *
2003	Furman	15-5-2 !
2004	Furman	14-9 *
2005	LSU	8-10-2
2006	LSU	9-8-3
2007	LSU	12-5-7 # *
2008	LSU	14-4-2 # *
2009	LSU	15-4-5 # *
2010	LSU	8-8-5
<b>Total</b>	<b>17 Years</b>	<b>210-119-34</b>

! - SOUTHERN CONFERENCE CHAMPIONSHIP  
# - SEC WESTERN DIVISION CHAMPIONSHIP  
\* - NCAA TOURNAMENT APPEARANCE

## SEC'S WINNINGEST COACHES (By Percentage)

COACH	CAREER RECORD	PERCENTAGE
1. Becky Burleigh, Florida	365-95-32 (21 years)	.774
2. Jon Lipsitz, Kentucky	116-50-15 (9 years)	.682
3. Angela Kelly, Tennessee	145-77-20 (11 years)	.640
4. <b>Brian Lee, LSU</b>	<b>210-119-34 (17 years)</b>	<b>.625</b>
5. Karen Hoppa, Auburn	200-137-30 (17 years)	.586
6. Steve Holeman, Georgia	176-131-35 (17 years)	.566
7. Shelley Smith, South Carolina	170-129-33 (14 years)	.562
8. Todd Bramble, Alabama	103-79-22 (10 years)	.559
9. Ronnie Coveleskie, Vanderbilt	102-97-32 (12 years)	.511
10. Erin Aubry, Arkansas	41-56-16 (6 years)	.434

## SEC'S WINNINGEST COACHES (By Victories)

COACH	CAREER RECORD	PERCENTAGE
1. Becky Burleigh, Florida	365-95-32 (21 years)	.774
2. <b>Brian Lee, LSU</b>	<b>210-119-34 (17 years)</b>	<b>.625</b>
3. Karen Hoppa, Auburn	200-137-30 (17 years)	.586
4. Steve Holeman, Georgia	176-131-35 (17 years)	.566
5. Shelley Smith, South Carolina	170-129-33 (14 years)	.562
6. Angela Kelly, Tennessee	145-77-20 (11 years)	.640
7. Jon Lipsitz, Kentucky	116-50-15 (9 years)	.682
8. Todd Bramble, Alabama	103-79-22 (10 years)	.559
9. Ronnie Coveleskie, Vanderbilt	102-97-32 (12 years)	.511
10. Erin Aubry, Arkansas	41-56-16 (6 years)	.434



# DEBBIE HENSLEY

## SEVENTH SEASON

### PLAYING AND COACHING EXPERIENCE

YEARS	CAPACITY	SCHOOL
1993-95	Player	Georgia Southern
1996-98	Assistant Coach	Furman
1999-2004	Head Coach	Western Carolina
2004-07	Assistant Coach	LSU
2008-present	Associate Head Coach	LSU

### HEAD COACHING RECORDS

YEAR	SCHOOL	RECORD
1999	Western Carolina	10-9-1
2000	Western Carolina	11-8-2
2001	Western Carolina	16-6-0*
2002	Western Carolina	10-6-3
2003	Western Carolina	7-11-2
2004	Western Carolina	6-10-3
<b>Total</b>	<b>6 Years</b>	<b>60-52-9</b>

\* - Southern Conference Championship

### COACH LEE ON HENSLEY:

**"We certainly would not enjoy the kind of success we do now without the leadership that Debbie brings to this coaching staff. She is an outstanding leader of young women, and she has helped us attract many of the best players in the country to LSU with her tremendous recruiting ability. Her passion for the sport is unmatched by anyone I've ever worked with."**

There is no doubt that in order for a program to take the next step and compete for championships year in and year out, it must have an outstanding coaching staff in place to guide the way. In six seasons as a member of Brian Lee's staff at LSU, Debbie Hensley has more than proven herself as one of the top assistant coaches in the country in leading the Tigers to national prominence as one of the premier programs in the Southeastern Conference.

It is for that reason that Hensley was promoted to the rank of associate head coach before the start of the 2008 campaign as she now enters her seventh season at LSU.

Adding Hensley to his staff was an easy decision for Lee when he took the head coaching job in December 2004 as the two coached together at Furman for three years.

"We certainly would not enjoy the kind of success we do now without the leadership that Debbie brings to this coaching staff," Lee said. "She is an outstanding leader of young women, and she has helped us attract many of the best players in the country to LSU with her tremendous recruiting ability. Her passion for the sport is unmatched by anyone I've ever worked with."

That passion has certainly paid dividends on the field as Hensley has helped build LSU into the championship program it is today. The Tigers enter the 2011 season as winners of the SEC Western Division championship in three of the last four seasons, while making three-straight trips to the NCAA Tournament in 2007, 2008 and 2009. The Tigers enjoyed a record-breaking 2009 season in which they finished in second place in the final SEC standings for the second year in a row, while matching a school record for wins with a 15-4-5 overall record and establishing a new school record with an 8-2-1 mark and 25 points in conference play.

In 2010, the Tigers advanced to the SEC Tournament semifinal for the fourth season in a row as they join five-time defending SEC champion Florida as the only programs in the league to advance to the semifinal round of the conference tourney in each season since 2007.

Hensley has been a driving force in that success as she has established a reputation as one of the nation's top recruiters attracting many of the best players in the country to Baton Rouge.

She led the way in LSU signing its first ever Top 25 recruiting class in 2005 as the Tigers were ranked No. 25 on the recruiting trail that year. Hensley followed that effort in 2006 by helping Lee to sign the first Top 10 recruiting class in the history of the LSU soccer program with a crop of future stars ranked No. 7 nationally in the Soccer Buzz Magazine recruiting rankings.

The Class of 2006 is the most decorated class in the history of the LSU soccer program as it completed its eligibility in 2009 with a class record of 50 wins in four seasons from 2006-09. The group captured three SEC West titles, earned three NCAA Tournament selections, placed No. 2 in the final SEC standings twice and combined for 10 All-America and 12 All-SEC picks in four seasons in Baton Rouge.

And the future of the program remains bright for years to come as the Tigers welcomed another Top 10 recruiting class to campus in 2010. Hensley helped recruit a 10-member Class of 2010 that included five TopDrawerSoccer.com Top 100 players in the country, four of the Top 15 players in Texas, and the No. 1-ranked recruit from Florida, South Carolina and Louisiana. This talented sophomore class is sure to provide the foundation of LSU's success for the three seasons.

"There's no doubt that recruiting is the lifeblood of any program at this level, and we are certainly fortunate to have someone like Debbie leading our recruiting efforts," Lee said. "She is an outstanding evaluator of talent and has the ability to target the players we feel can thrive in our program both on and off the field. That's been a key in building the foundation we have now."

Hensley compiled a 60-52-9 record in six years at Western Carolina after starting the program from scratch prior to the 1999 season. She led the Catamounts to a 10-9-1 record and a Southern Conference Tournament appearance in her inaugural season and was named the SoCon Coach of the Year in 2001 after guiding the team to the Southern Conference regular season title with a 16-6 overall record and 8-2 mark in league play.

Hensley coached seven players to 11 All-Southern Conference honors in her time at Western Carolina, a total that includes three first-team selections. In addition to her duties as head coach of the program, Hensley also served as university's Assistant Athletics Director and Senior Woman Administrator.

Prior to her stint at WCU, Hensley spent three seasons as an assistant coach under Lee at Furman where she recruited eight players who earned all-conference accolades in their careers. Along with her coaching achievements, Hensley garnered recognition during her athletic career as a soccer and softball standout at Georgia Southern where she was a three-time first-team All-SoCon selection and led the conference in scoring as both a junior and a senior.

Hensley was selected to play in the Umbro Select College All-Star Classic after being named an NSCAA Regional All-American and All-Region honoree in 1995, and she was named the Georgia Female College Athlete of the Year by the Georgia Hall of Fame the same year.

The two-sport standout was also a first-team all-conference selection in softball as she set the Georgia Southern career record for stolen bases and runs scored. She graduated with a bachelor's degree in education from Georgia Southern in 1996 and a master's degree in health and exercise science from Furman in 1998.



With just over a month remaining before the start of the 2010 regular season, head coach Brian Lee hit a “home run” when he announced the hiring of former College of Charleston women’s soccer head coach Kevin Dempsey to complete the Tigers’ coaching staff before the start of the fall season.

It was an addition that paid immediate dividends for the Tigers as Dempsey coached the premier defensive unit in program history as they matched a program record for fewest goals allowed in a season with 16 and nearly set a school record with a 0.72 goals against average in 21 matches in 2010. In fact, the Tigers finished the season tied for the No. 1 spot in the SEC in goals allowed and wrapped up the season ranked No. 2 for goals against average among the league’s 12 programs with their performance.

As the primary coach of LSU’s defensive back line, Dempsey was instrumental in Canadian international Allysha Chapman earning her first career First-Team All-SEC selection as one of the leading defenders in the Southeastern Conference.

Dempsey has also proven his worth as a lead recruiter for the Tigers since arriving in July 2010 as he seeks to bring a national and international flavor to Baton Rouge. He is widely respected for his ability to not only identify and evaluate elite talent, but also to attract many of the premier youth players from the United States and around the world to Baton Rouge.

Dempsey joined the LSU program following an outstanding nine-year stint as the head coach at the College of Charleston, where he led the Cougars to an 86-70-22 overall record and a 54-32-8 mark in Southern Conference play since 2001. That included an overall record of 24-12-6 in his final two seasons.

He teams with Lee and associate head coach Debbie Hensley to form the core of an outstanding coaching staff with a combined 32 years of head coaching experience at the NCAA Division I level. Lee has been a head coach at the NCAA Division I level for the past 17 seasons, while Hensley was the coach at Western Carolina for six seasons before joining Lee’s staff at LSU.

“I’m really appreciative to Brian for the opportunity to join the staff at LSU. He and Debbie have done an amazing job of transforming LSU into one of the elite programs in the country, and I just want to help them continue in that tradition and win a SEC championship,” Dempsey said.

“We had a fantastic nine years at CofC. It’s never easy to leave a place that you love. We appreciate all of the support we’ve received over the years, from our fans and players to our staff and administration. The program is in a much better position today than when we arrived. I am proud of that.”

The Cougars flourished in nine seasons under Dempsey’s direction as they reached the postseason in each with nine appearances in the SoCon Tournament, including runner-up finishes in 2002 and 2009. The side earned 28 All-SoCon and All-SoCon Tournament selections under Dempsey.

The Cougars were also outstanding in the classroom during Dempsey’s tenure while winning the NSCAA Team Academic Award in each of his nine seasons while posting a team GPA of 3.0 or higher. In addition, six Cougars were named NSCAA All-Region Scholar Athletes in his final two seasons at the College of Charleston, demonstrating his commitment to success both on and off the pitch.

“We are excited that Kevin has brought his experience with him to LSU,” Lee said. “He’s already had a positive impact on our team and this community in the short time he has been in Baton Rouge. I approach the staff just like the team with a goal to go out and recruit the best. I think this has been a home run hire for our program. With Kevin joining Debbie (Hensley) and the rest of our staff, we’ve assembled a staff that will continue to recruit and develop the best players and people in all of college soccer.”

Dempsey boasts 16 years of head coaching experience at the collegiate level during which he compiled an overall record of 166-116-29 since 1994. Prior to his appointment at the College of Charleston, Dempsey served as the head coach of the women’s program at Catawba College of NCAA Division II for seven seasons from 1994-2000 while compiling an overall record of 80-46-7, including a 34-13-3 mark in the South Atlantic Conference.

After helping the Indians win South Atlantic Conference regular season and tournament titles as an assistant coach in 1993, the team captured four SAC Tournament titles in his seven seasons as a head coach in 1994, 1997, 1998 and 1999. He also led Catawba College to the NCAA Division II Southeast Region Championship in 1997 before earning its place in the national quarterfinals of the NCAA Division II Women’s Soccer Tournament that same year.

In all, Dempsey coached 10 NCAA Division II All-Americans, 17 All-South Region selections, four SAC Players of the Year and four SAC Freshmen of the Year during his seven-year tenure while the head coach at Catawba College.

In addition to his experience as a head coach at the collegiate level, Dempsey also served as head coach of the Under-15 Region III Olympic Development Program Team for seven years from 2003-09.

Dempsey graduated from Catawba College in 1993 with a bachelor’s degree in history. He and his wife, Krista, have a 6-year-old son named Jack.



## KEVIN DEMPSEY

### SECOND SEASON

#### COACHING EXPERIENCE

YEARS	CAPACITY	SCHOOL
1993-2001	Head Coach	Catawba College
2001-10	Head Coach	College of Charleston
2010-Present	Assistant Coach	LSU

#### HEAD COACHING RECORDS

YEAR	SCHOOL	RECORD
1994	Catawba College	12-5-2*
1995	Catawba College	6-8-2
1996	Catawba College	12-6-0
1997	Catawba College	13-10-0*
1998	Catawba College	13-6-1*
1999	Catawba College	13-4-2*
2000	Catawba College	11-7-0
2001	College of Charleston	6-11-1
2002	College of Charleston	9-9-3#
2003	College of Charleston	11-7-2
2004	College of Charleston	12-5-3
2005	College of Charleston	7-9-2
2006	College of Charleston	8-9-2
2007	College of Charleston	9-8-3
2008	College of Charleston	12-5-4
2009	College of Charleston	12-7-2#
<b>Total</b>	<b>16 Years</b>	<b>166-116-29</b>

\* - South Atlantic Conference Tournament Championship

# - Southern Conference Tournament Runner-Up



## BRANDON GWIN

**VOLUNTEER ASSISTANT  
SECOND SEASON**

Prior to the start of the 2010 season, LSU soccer head coach Brian Lee announced the addition of Premier Development League veteran Brandon Gwin as a volunteer assistant coach with his staff to assist with the development of LSU's talented group of goalkeepers.

Under Gwin's direction, freshman Megan Kinneman enjoyed one of the most prolific seasons in goal for the Tigers in program history as she made 14 starts with six shutouts while setting a new LSU single-season record with a 0.66 goals against average. That performance earned Kinneman a selection to the SEC All-Freshman Team following the 2010 regular season.

In fact, the Tigers pitched nine shutouts in 21 matches during the 2010 season as junior Mo Isom added three shutouts in seven starts with a 0.83 goals against average of her own. The LSU defense nearly set a new team single-season record with a 0.72 goals against average in its 21 matches on the season.

Gwin played goalkeeper himself with the PDL's Baton Rouge Capitals during the 2007 and 2008 seasons,

following an outstanding high school career at Catholic High School in Baton Rouge.

Gwin recently wrapped up a five-year stint as both a junior varsity and varsity coach at Catholic High School and served as the team's goalkeeper coach from 2006-10. In addition, he has coached goalkeepers with the Baton Rouge Soccer Association for the past four years.

"We are excited that Brandon Gwin has joined our program as a volunteer coach," Lee said. "We have two outstanding goalkeepers on our roster with Mo Isom and Megan Kinneman ready to compete for us this season, and we know that Brandon will help them reach their full potential. Megan emerged for us last year as one of the top young goalkeepers in college soccer, and we are certainly excited with the work that Brandon has done in developing our talent at the position."



## NATHAN MINION

**DIRECTOR OF SOCCER OPERATIONS  
SECOND SEASON**

After serving as a member of the LSU soccer support staff for four seasons, head coach Brian Lee promoted Nathan Minion to the rank of Director of Soccer Operations on July 22, 2010.

Minion was appointed the Director of Soccer Operations after serving as the team's head manager for four seasons from 2006-10, during which he graduated from LSU with a bachelor's degree in business management in May 2010. He is currently pursuing a master's degree in sport management.

Minion spearheads the day-to-day operation of the LSU soccer program, including the scheduling of team travel and game day operations. His administrative duties also include the scheduling of team meetings and meals, organizing equipment and equipment distribution and coordinating video exchange.

A native and resident of Houston, Texas, Minion has also been instrumental in the growth and success of LSU's summer camps while serving as an assistant director of the Tiger Soccer Camp.

"Nathan has become an integral part of our staff here at LSU over the past five seasons," Lee said. "I'm excited to expand his role and take full advantage of the many attributes he has to offer our program. He has played a vital role in the daily operations of the LSU Soccer program in his time with us, and this new role is well-deserved. We know Nathan will continue to help us develop one of the truly elite programs in the NCAA."

# SUPPORT STAFF



**Will Stafford**  
Sports Information  
Director



**George Branigan**  
Equipment Manager



**Ryan Filo**  
Strength & Conditioning  
Coach



**Carole Walker**  
Academic Advisor



**Katie Goeler**  
Athletic Trainer



**Abby Kemske**  
Manager



**JUNIOR SEASON (2010)**

A leader of one of the SEC's premier defensive units in 2010 ... Started all 21 matches at center back during her junior campaign ... Helped lead an LSU back line that posted an impressive 0.72 goals against average to rank No. 3 in the SEC for 2010 ... Also helped lead a defensive unit that surrendered just 16 goals in 21 matches on the year to tie a program single-season record for goals allowed ... Showed her prowess on corner kicks and free kicks throughout the 2010 campaign ... Scored one goal and recorded four assists on the year for six points ... Netted the game-winning goal on a 20-yard free kick from the top of the box in a dominating 6-2 win over Mississippi State on Oct. 17 ... Assisted on a pair of corner kick goals by Kellie Murphy during the season, including the first goal of the match in a 2-1 win over Auburn on Oct. 3 and the game-winning goal in a 1-0 shutout of Arkansas in the team's regular-season finale on Oct. 29 ... Recorded an assist on Kaley Blades' game-tying goal against Wake Forest on Sept. 3 following a 40-yard free kick ... Also credited with an assist on Addie Eggleston's game-winning goal in a 1-0 overtime win over Tennessee in the first round of the SEC Tournament, sending the Tigers to the SEC semifinal for the third year in a row ... Earned her third varsity letter.

**REDSHIRT SOPHOMORE SEASON (2009)**

Saw action in 23 of 24 matches during the 2009 campaign ... Cracked the starting lineup in 21 matches on the year ... Played mostly as a central midfielder for the Tigers, while also dropping back into the defensive back line late in the season ... Scored five goals and two assists for 12 points during her junior season ... Was LSU's third-leading scorer in conference play with four goals and one assist for nine points in 11 SEC matches ... Scored her first goal of the season in LSU's 4-0 shutout of UL-Lafayette ... Also scored goals against Georgia, Alabama, Mississippi State and Arkansas ... LSU posted a perfect 5-0 mark in games in which Boudreau scored a goal ... Converted her only penalty kick attempt of the season in the Tigers' 3-0 win over Alabama ... Attempted 48 total shots with 22 shots on goal on the year ... Recorded a season-high five shots against Ole Miss and a season-high three shots on goal against South Florida ... Did not play against Southern Miss early in the season due to injury ... Earned her second varsity letter.

**SOPHOMORE SEASON (2008)**

Received a redshirt during the 2008 season while preparing for the 2008 FIFA U-20 Women's World Cup in Chile ... Cracked the starting lineup in Canada's opening match of group play against Japan on Nov. 20 ... Team was eliminated from the competition after finishing third in Group C with a 1-2 record and three points.

**FRESHMAN SEASON (2007)**

One of the SEC's bright young stars in 2007 ... Cracked the starting lineup in all 24 matches during her rookie season ... Was one of seven Tigers to start all 24 matches in 2007 ... Played primarily as a central midfielder ... Was named a Freshman All-American by Soccer Buzz Magazine ... One of the top freshmen in the Central Region as she was named to the Soccer Buzz Central Region All-Freshman Team ... Was also named to the SEC All-Freshman Team for her outstanding performance ... Was also a first-team selection on the Louisiana Sports Writers Association All-Louisiana Soccer Team ... Finished the season with three goals, seven assists and 13 points ... Scored her first career goal in LSU's 4-1 win over Miami ... Also helped the Tigers defeat sixth-ranked Tennessee by a 3-0 margin after scoring the second goal of the match ... Scored the team's only goal in a 1-1 draw with Kentucky ... Recorded a pair of assists against both Miami and McNeese State ... Assisted on Rachel Yopez's overtime goal in a 1-0 win over Arkansas to clinch LSU's first ever SEC Western Division championship ... Attempted 58 total shots with 27 shots on goal on the year ... Followed an outstanding freshman season by joining the full Canadian National Team for a training camp in Oxnard, Calif., in December 2007 ... Qualified for the U-20 Women's World Cup as Canada won the team title at the 2008 CONCACAF Women's U-20 Championships in Puebla, Mexico ... Earned her first varsity letter.

**PRIOR TO LSU**

One of the more accomplished young talents in Canada ... Earned extensive international experience while competing with various Canadian national teams in her young career ... A highly-touted and versatile midfielder who impressed the coaching staff of the Under-20 Canadian National Team with her technical prowess ... Competed as a member of the U-20 Canadian National Team for more than a year ... Represented her country in the FIFA U-20 Women's World Cup in Moscow, Russia, in the summer of 2006 ... Earned a start in two of Canada's three matches in the World Cup against Finland and Nigeria ... Saw action in seven friendly matches in preparation for the World Cup against such nation's as Australia, China, Finland and Mexico ... Involved with Canada's national developmental program while competing for the U-18, U-16 and U-15 national teams ... Guided her Alberta Provincial All-Star Team to a silver medal at the U-18 level at the 2006 Canada Summer Games ... Also enjoyed great success at the club level as a member of such club teams as Edmonton Angels Soccer Club, Edmonton Strikers Soccer Club and Sherwood Park Rangers Soccer Club ... Led the Sherwood Park Rangers to the gold medal at the U-16 Canadian Club National Championships in 2003 ... Was a three-time participant at the Canada All-Star National Championships while guiding her club team to a pair of bronze medals ... Coached at the high school level by Shannon Maloney-Savage at McNally Composite High School ... Named Rookie of the Year for her high school team in 2005.

**PERSONAL**

Full name is Taryne Jeannie Boudreau ... Born on Sept. 21, 1989 ... Daughter of Rick and Audra Boudreau ... Has an older sister, Deidra, and a younger sister, Chelsey ... A product of McNally Composite High School in her hometown of Sherwood Park, Alberta ... Majoring in general studies.

**BOUDREAU'S CAREER STATS**

YEAR	GP/GS	SHOTS	SOG	GOALS	ASSISTS	POINTS	GWG
2007	24/24	58	27	3	7	13	0
2008	-- Redshirted --						
2009	23/21	48	22	5	2	12	0
2010	21/21	10	2	1	4	6	1
<b>Total</b>	<b>68/66</b>	<b>116</b>	<b>51</b>	<b>9</b>	<b>13</b>	<b>31</b>	<b>1</b>



TARYNE  
**BOUDREAU**

**MIDFIELDER • 5-5 • SENIOR**  
**SHERWOOD PARK, ALBERTA, CANADA •**  
**MCNALLY COMPOSITE HS**

- FIFA U-20 Women's World Cup Participant (2006 & 2008)
- 2007 Soccer Buzz Third-Team Freshman All-American
- 2007 Soccer Buzz Central Region All-Freshman Team
- 2007 SEC All-Freshman Team
- 2007 LSUA First-Team All-Louisiana

**BOUDREAU'S CAREER HIGHS**

- Points:** 4 vs. Miami (Sept. 8, 2007)
- Goals:** 1, nine times, last vs. Mississippi State (Oct. 17, 2010)
- Assists:** 2, twice, last vs. McNeese State (Sept. 14, 2007)
- Shots:** 7 vs. Kentucky (Oct. 21, 2007)
- Shots on goal:** 3, five times, last vs. South Florida (Sept. 6, 2009)



**ALLYSHA  
CHAPMAN**

**MIDFIELDER/DEFENDER • 5-3 • SENIOR  
COURTICE, ONTARIO, CANADA • COURTICE  
SECONDARY SCHOOL/UAB**

- 2010 NSCAA/Performance Subaru Third-Team All-South Region
- 2010 First-Team All-SEC
- 2010 LSWA Louisiana Player of the Year
- 2010 LSWA First-Team All-Louisiana
- 2010 CollegeSoccer360.com Primettime Performer of the Week (Sept. 14)
- 2010 SEC Defensive Player of the Week (Sept. 13)
- 2010 SEC Academic Honor Roll
- 2009 NSCAA/adidas Third-Team All-South Region
- 2009 Second-Team All-SEC
- 2009 LSWA Louisiana Newcomer of the Year
- 2009 LSWA Honorable Mention All-Louisiana
- 2009 SEC Academic Honor Roll
- 2008 U-20 Canadian National Team
- 2008 FIFA U-20 Women's World Cup Participant
- 2008 Canadian Women's U-20 Player of the Year Runner-Up
- 2007 Conference USA All-Freshman Team

**CHAPMAN'S CAREER HIGHS**

- Points:** 1, five times, last vs. Tennessee (Sept. 26, 2010)
- Goals:** None
- Assists:** 1, five times, last vs. Tennessee (Sept. 26, 2010)
- Shots:** 4, twice, last vs. Mississippi State (Oct. 17, 2010)
- Shots on goal:** 3 vs. Ole Miss (Oct. 15, 2010)

**JUNIOR SEASON (2010)**

One of the most dominant left backs in college soccer with her performance in 2010 ... Started 20 of 21 games for the Tigers on the season ... Honored with her second career All-SEC selection as she was voted a first-team performer by the league's 12 head coaches following the season ... Also picked up her second career all-region honor with a selection to the NSCAA/Performance Subaru Third-Team All-South Region Team ... Voted the Louisiana Player of the Year and a First-Team All-Louisiana selection by the Louisiana Sports Writers Association ... A leader of LSU's defensive unit that finished the season with a 0.72 goals against average while tying the school's single-season record by allowing just 16 goals in 21 matches ... LSU finished the 2010 season ranked No. 1 in goals allowed and No. 3 in goals against average in the SEC ... Named the SEC Defensive Player of the Week and a CollegeSoccer360.com Primettime Performer of the Week for the week of Sept. 13 following her performance in a pair of shutouts against 10th-ranked BYU (0-0) on the road and Louisiana-Lafayette (1-0) at home ... Also provided LSU with an offensive spark at times during the 2010 season while playing on the left wing ... Established a new career high with three assists on the season ... Assisted on Natalie Martineau's game-winning goal in an 8-0 shutout against South Alabama in the season opener ... Also assisted Martineau on the game-tying goal in a 1-1 road draw against Tennessee ... Added an assist in a 2-0 shutout of McNeese State ... Recorded 18 shots with eight shots on goal for the season ... Honored for her performance in the classroom after receiving her second selection to the SEC Academic Honor Roll ... Earned her second varsity letter.

**SOPHOMORE SEASON (2009)**

One of the Tigers' top newcomers in 2009 ... A defensive midfielder who started all 24 matches on the season ... Also played along LSU's defensive back line at times as a starting left back ... Arguably the top defensive midfielder in the Southeastern Conference ... Earned a second-team All-SEC selection as voted by the league's 12 head coaches ... Was also a third-team selection to the All-South Region Team by the National Soccer Coaches Association of America ... Also honored by the Louisiana Sports Writers Association as the Louisiana Newcomer of the Year and an honorable mention All-Louisiana performer ... A leader of one of the top defensive units in the SEC ... Helped anchor a defense that limited opponents to just 18 goals scored and a 0.71 goals against average ... The Tigers ranked No. 3 in GAA and No. 4 in goals allowed in the SEC in 2009 ... LSU's 0.71 goals against average is also a team record for a single season ... Credited with two assists and two points on the year ... Recorded an assist in a 6-0 win over No. 8-ranked Georgia and a 4-0 win over Mississippi State ... Attempted 15 total shots with six shots on goal on the season ... Posted a season-high four shots against Kentucky ... Recognized for her outstanding performance in the classroom with a selection to the SEC Academic Honor Roll ... Earned her first varsity letter.

**PRIOR TO LSU**

A Canadian international who represented her country in the 2008 FIFA Under-20 Women's World Cup in Chile ... Cracked Canada's starting lineup on the back line in all three group play matches ... Made a total of 15 international appearances as a member of the U-20 Canadian National Team during her career ... Was honored by a panel of Canadian media and coaches following her performance at the World Cup by being named one of six finalists for the Canadian Women's U-20 Player of the Year award ... Finished runner-up in the voting for the award ... Won a gold medal as a member of the Canadian U-20 National Team at the 2008 CONCACAF Women's U-20 Championships in Puebla, Mexico, with a 1-0 win over the United States in the tournament final ... The win secured Canada's spot in the U-20 Women's World Cup ... Earned extensive international experience while also competing with the U-15, U-16, U-17 and U-18 Canadian National Teams ... Played with the W-League's Toronto Lynx ... Also played on her U-14, U-15 and U-16 provincial teams, while helping her U-16 team win a national championship ... Played club soccer for Ajax United Eclipse, which was runner-up at the Ontario Summer Games in 2004 before advancing to the quarterfinals of the Ontario Cup in 2005 and 2006 ... Spent her freshman season at the University of Alabama-Birmingham, where she was a unanimous selection to the Conference USA All-Freshman Team ... Made 13 starts in 18 appearances for the Blazers as a true freshman in 2007.

**PERSONAL**

Full name is Allysha Lyn Chapman ... Born on Jan. 25, 1989 ... Daughter of Brian and Karen Chapman ... Has two sisters, Natasha and Jenna, and one brother, Brett ... Majoring in biology with a minor in business.

**CHAPMAN'S CAREER STATS**

YEAR	GP/GS	SHOTS	SOG	GOALS	ASSISTS	POINTS	GWG
2009	24/24	15	6	0	2	2	0
2010	21/20	18	8	0	3	3	0
<b>Total</b>	<b>45/44</b>	<b>33</b>	<b>14</b>	<b>0</b>	<b>5</b>	<b>5</b>	<b>0</b>



**JUNIOR SEASON (2010)**

Started all seven games in which she appeared in goal during the 2010 season ... Played 650 minutes ... Posted a 0.83 goals against average while allowing six goals on the year ... Pitched three shutouts on the campaign to push her career total to 22 shutouts in three seasons ... Now tied for No. 9 on the SEC's all-time list for career shutouts ... Made 22 saves for a .786 save percentage ... A recipient of the 2010 Wilma Rudolph Student-Athlete Achievement Award from the National Association of Academic Advisors ... Received her award during the organization's annual convention in Salt Lake City, Utah, in June 2010 ... The award is presented each year to honor student-athletes who have overcome great personal, academic and emotional odds to achieve academic success while competing in intercollegiate athletics ... Was also named to the SEC Academic Honor Roll following the 2010 season ... Earned her third varsity letter.

**SOPHOMORE SEASON (2009)**

Continued her development as one of the top goalkeepers in the Southeastern Conference ... Started 23 of 24 matches during her sophomore season ... Played nearly 2,246 minutes ... Became the LSU school record holder for wins (15) and shutouts (12) in a single season ... Finished the season ranked No. 2 in shutouts and No. 3 in goals against average (0.72) in the SEC ... Limited opponents to just 18 goals on the year ... Made a career high 82 saves ... Posted eight shutouts against SEC competition ... Matched her season total with a 0.72 goals against average in league play ... Posted a season high and new career high of nine saves and 32 shots faced against Duke ... Was named a CollegeSoccer360.com Primetime Performer on Nov. 10 after leading the Tigers to their first ever appearance in the SEC Tournament finals ... Finished the year as LSU's career record holder in wins (29) and shutouts (19) ... Earned her second varsity letter.

**FRESHMAN SEASON (2008)**

Enjoyed a record-setting freshman season for the Tigers as one of the premier rookie goalkeepers in the country ... Played every minute in goal for the Tigers in 2008 ... Led the top-ranked defensive unit in the SEC as the Tigers limited teams to a league-best 0.85 goals per game ... Compiled a 0.82 goals against average in 1,855 minutes of action ... Also ranked No. 2 in GAA among all goalkeepers in the SEC ... Set an LSU freshman record with seven shutouts on the season, including three shutouts in SEC play ... Her seven shutouts were tied for No. 2 among SEC goalkeepers ... Was named the Soccer America Women's National Player of the Week following her performance in three wins over 18th-ranked BYU, Northwestern and Loyola-Chicago ... Was also named to the Soccer America Women's National Team of the Week and Soccer Buzz Women's Elite Team of the Week ... Became the first LSU goalkeeper in history to score a goal with a 90-yard free kick against BYU ... Goal was the No. 3 play of the day on the "Top 10 Plays" segment of ESPN's SportsCenter during its Aug. 26 broadcast ... Goal also garnered attention from Sports Illustrated as she was featured in the "Faces in the Crowd" section in the Nov. 12 issue ... Recorded a season-high total of seven saves three times, including matches against Georgia, South Carolina and Washington ... Earned her first varsity letter.

**PRIOR TO LSU**

One of the nation's top goalkeeper recruits in the Class of 2008 ... Was named a Soccer Buzz Top 75 Recruit in the United States ... Posted a 40-9-1 career record with 30 shutouts at Lassiter High School ... Allowed just 28 goals in three years and finished her high school career with a 0.42 goals against average and a .940 save percentage ... Was named a youth All-American by the National Soccer Coaches Association of America in 2006 ... Followed that with a NSCAA/adidas All-Region III selection in 2007 ... Enjoyed an outstanding 2007 season at LHS in which she was named the Atlanta Journal-Constitution Player of the Year ... Led her high school team to three-straight state playoff appearances from 2005-07 ... Led LHS to its first ever undefeated season and Region 6-5A championship in 2006 ... An active participant in the Olympic Development Program for six years ... A three-year member of the Region III ODP Team from 2005-07 ... A member of the Georgia State ODP Team from 2002-07 ... Was a two-time participant in the ODP U-19 National Training Camp in Ventura, Calif., in January 2007 and January 2008 ... Competed internationally with the Region III ODP Team as a U-17 U.S. adidas All-Star ... Played club soccer with the North Atlanta Soccer Association for 12 years ... Club team was a USYS Regional Championship participant and Georgia State Cup finalist during the 2006 season ... Helped lead her team to the Georgia State Cup title in 2003 ... Team was crowned Disney Champions, Raleigh Cup Champions and Manchester United Cup National Champions in 2004.

**PERSONAL**

Full name is Mary Morlan Isom ... Born on Oct. 25, 1989 ... Parents are Heidi Isom and the late John Isom ... Has an older sister, Sloan ... Father played football at Carson-Newman College ... Maintained a cumulative 4.06 grade-point average at Lassiter High School ... Recipient of her school's Scholar-Athlete Award, Principal's Academic Award, Psychology Award and AP Language Award ... Was a member of the National Honor Society, Beta Club, Lassiter Student Council and Fellowship of Christian Athletes ... Was the co-host of her own sports talk radio show on AM790 The Zone and has worked with Disney/ABC Radio ... Finished in the top 15 for Miss Georgia Teen USA ... Was also named Miss Lassiter in 2007 ... Majoring in broadcast journalism with a minor in communication studies.

**ISOM'S CAREER STATS**

YEAR	GP/GS	SHOTS	SOG	GOALS	ASSISTS	POINTS	GWG
2008	20/20	1,855	74	17	0.82	7	14-4-2
2009	24/23	2,245	82	18	0.72	12	15-4-5
2010	7/7	650	22	6	0.83	3	2-4-1
<b>Total</b>	<b>51/50</b>	<b>4,750</b>	<b>178</b>	<b>41</b>	<b>0.78</b>	<b>22</b>	<b>31-12-8</b>



MO  
**ISOM**

**GOALKEEPER • 6-0 • SENIOR**  
**MARIETTA, GA. • LASSITER HS**

- 2010 Wilma Rudolph Student-Athlete Achievement Award
- 2010 SEC Academic Honor Roll
- 2009 CollegeSoccer360.com Primetime Performer (Nov. 10)
- 2009 LSWA Honorable Mention All-Louisiana
- 2008 U-23 U.S. National Team Camp
- 2008 Soccer Buzz Third-Team Freshman All-American
- 2008 Soccer Buzz Central Region All-Freshman Team
- 2008 SEC All-Freshman Team
- 2008 SEC Defensive Player of the Week (Sept. 2, Sept. 22)
- 2008 SEC Freshman of the Week (Sept. 2, Sept. 22)
- 2008 Soccer America Women's National Player of the Week (Sept. 2)
- 2008 Soccer America Women's National Team of the Week (Sept. 2)
- 2008 Soccer Buzz Women's Elite Team of the Week (Sept. 2)
- 2008 LSWA Louisiana Freshman of the Year
- 2008 LSWA First-Team All-Louisiana
- 2008 Lakeside Invitational MVP

**ISOM'S CAREER HIGHS**

- Saves:** 9 vs. Duke (Sept. 20, 2009)
- Shots faced:** 32 vs. Duke (Sept. 20, 2009)
- Points:** 2 vs. BYU (Aug. 25, 2008)
- Goals:** 1 vs. BYU (Aug. 25, 2008)
- Assists:** None
- Shots:** 1 vs. BYU (Aug. 25, 2008)
- Shots on goal:** 1 vs. BYU (Aug. 25, 2008)



NATALIE  
**MARTINEAU**

**MIDFIELDER • 5-2 • SENIOR**  
**OAKVILLE, ONTARIO, CANADA • ECOLE**  
**SECONDAIRE SAINTE FAMILLE/MONTEVALLO**

- 2010 LSWA Louisiana Newcomer of the Year
- 2010 LSWA Honorable Mention All-Louisiana
- 2009 NSCAA/adidas Third-Team All-Southeast Region
- 2009 Second-Team All-Peach Belt Conference
- 2006 U-20 Canadian National Team Player Pool
- 2005 U-20 Canadian National Team

**MARTINEAU'S CAREER HIGHS**

- Points:** 2, five times, last vs. Kentucky (Oct. 8, 2010)
- Goals:** 1, five times, last vs. Kentucky (Oct. 8, 2010)
- Assists:** 1 vs. Mississippi State (Oct. 17, 2010)
- Shots:** 4 vs. Illinois (Sept. 17, 2010)
- Shots on goal:** 2 vs. Illinois (Sept. 17, 2010)

**JUNIOR SEASON (2010)**

Made an immediate impact in her first season with the Tigers after competing at the NCAA Division II level for the first two seasons of her collegiate career ... Started all 21 games while playing primarily as an attacking midfielder ... Also saw action on the wing and on the front line during the 2010 season ... Honored by the Louisiana Sports Writers Association as the Louisiana Newcomer of the Year and an honorable mention All-Louisiana selection ... Was tied as the team's leading goal scorer as she finished the season with five goals and one assist for 11 points ... Led the Tigers with three game-winning goals on the year ... Scored LSU's first goal of the season in the 10th minute of play in an 8-0 shutout of South Alabama in the season opener on Aug. 22 ... Her first goal of the season proved to be the game-winner against the Jaguars ... Also scored game-winning goals in back-to-back SEC wins against Auburn (2-1) on Oct. 3 and Kentucky (1-0) in double overtime on Oct. 8 ... Scored the game-tying goal in a 1-1 draw on the road against Tennessee with just under three minutes to play in regulation ... Added another goal in a 2-0 shutout of McNeese State on Sept. 19 ... Credited with her only assist of the season in a 6-2 win over the Mississippi State Bulldogs on Oct. 17 ... Attempted 14 shots with nine shots on goal on the season ... Earned her first varsity letter.

**PRIOR TO LSU**

A standout midfielder at the University of Montevallo of NCAA Division II in 2007 and 2009 ... Started 41 of 42 matches in two seasons with the Falcons ... Scored seven goals and dished out 12 assists for 26 points during her two-year career ... Finished the 2009 season with three goals and a team-high eight assists for 14 points en route to being named a Second-Team All-Peach Belt Conference and NSCAA/adidas Third-Team All-Southeast Region selection ... Recorded four goals and four assists in 2007 to lead Montevallo to its first conference championship as a member of the Gulf South Conference ... Has competed internationally as a member of the Under-20 Canadian Women's National Team ... Was a full member of the U-20 Canadian Women's National Team in 2005 ... Scored three goals in a four-game college tour of Nebraska with the U-20 Canadian National Team in April 2005 ... Represented her country at the U.S. Youth Soccer Adidas Cup in Houston, Texas, in May 2005 ... Also a member of the U-20 Canadian Women's National Team Player Pool used to select the roster for the 2006 CONCACAF Women's U-20 Final Round Qualification Tournament in Veracruz, Mexico ... Competed with the U-17 Canadian National Team in 2004 ... Trained at the National Training Center in Canada from 2003-07 ... Is a veteran of the W-League, which represents the highest level of women's soccer in North America outside of Women's Professional Soccer ... Is now a member of the Toronto Lynx franchise in 2010 ... Has also played for other W-League franchises during her career, including the Cocoa Expos (2007), Rochester Rhinos (2008) and Ventura County Fusion (2009).

**PERSONAL**

Full name is Natalie Isabelle Martineau ... Born on Nov. 6, 1987 ... Parents are Lionel and Nicole Martineau ... Has three sisters named Jocelyne, Stephanie and Elyse ... Majoring in French.

**MARTINEAU'S CAREER STATS**

YEAR	GP/GS	SHOTS	SOG	GOALS	ASSISTS	POINTS	GWG
2010	21/21	14	9	5	1	11	3
<b>Total</b>	<b>21/21</b>	<b>14</b>	<b>9</b>	<b>5</b>	<b>1</b>	<b>11</b>	<b>3</b>





**JUNIOR SEASON (2010)**

Started all 21 games for the Tigers during her junior season in 2010 ... Helped anchor one of the SEC's leading back lines as a starting center back ... Moved to the back line after opening the season as LSU's starting attacking midfielder ... Made her first appearance as a central defender in a road match against 10th-ranked BYU on Sept. 9 ... Helped the Tigers play to a 0-0 draw against BYU ... Started a total of 17 games on the back line ... A leader of LSU's defensive unit that finished the season with a 0.72 goals against average while tying the school's single-season record by allowing just 16 goals in 21 matches ... LSU finished the 2010 season ranked No. 1 in goals allowed and No. 3 in goals against average in the SEC ... Also joined in the attack by scoring two goals and recording two assists for six points on the season ... Scored the game-winning goal in LSU's 1-0 shutout of Arkansas in the regular season finale on Oct. 29 ... Headed home a corner kick by Taryne Boudreau in the 67th minute ... Also scored the first goal of the match in a 2-1 win over SEC West rival Auburn on Oct. 3 ... Recorded a career high two assists in an 8-0 shutout of South Alabama in LSU's season opener on Aug. 22 ... Attempted 13 shots with six shots on goal on the season ... Named to the SEC Academic Honor Roll for the second year in a row for her performance in the classroom ... Earned her third varsity letter.

**SOPHOMORE SEASON (2009)**

Enjoyed a breakout sophomore season as one of the Tigers' top attacking midfielders ... Saw action in all 24 matches during the 2009 season ... Cracked the starting lineup in eight of the last nine games to end the season, including seven-straight starts to end the year ... Scored five goals and one assist for 11 points during her sophomore campaign ... Scored two goals and one assist for five points in SEC play ... Recorded the first multi-goal game of her collegiate career with a pair of goals in a 7-0 win over Arkansas-Pine Bluff in the first round of the NCAA Tournament ... Also earned a start in LSU's second-round match against Texas A&M ... Helped the Tigers clinch their third-straight SEC Western Division championship by scoring a goal in a dominating 4-1 win over Arkansas in their regular-season finale ... Set a new career high with four shots and matched her career high with two shots on goal against the Razorbacks ... Also scored goals in a 5-1 win over Tennessee and a 4-2 win over Vanderbilt in the first round of the SEC Tournament ... Credited with an assist in LSU's 3-0 blanking of Alabama ... Finished the season with 26 total shots and 14 shots on goal ... Earned her second varsity letter.

**FRESHMAN SEASON (2008)**

Enjoyed an outstanding freshman season as one of LSU's top reserves ... Played in all 20 matches during the 2008 season while making three starts ... Cracked the starting lineup against Loyola-Chicago, Centenary and Georgia ... Played a key role in the Tigers winning their second-straight SEC West crown and earning their second-straight at-large berth into the NCAA Tournament ... Finished the season with three goals and one assist for seven points on the offensive end ... Scored her first career goal in a 4-0 shutout of Oklahoma in LSU's non-conference finale ... Also scored goals against Tennessee and Ole Miss in the first round of the SEC Tournament ... Credited with an assist in LSU's dominating 7-0 shutout of Centenary ... Attempted 13 total shots on the season with five shots on goal ... Earned her first varsity letter.

**PRIOR TO LSU**

Signed with LSU following an outstanding career at St. Thomas More High School in which she established herself as one of the state's top recruits for the Class of 2008 ... Led the Cougars to the Class 5A state title and an undefeated 27-0-2 record in 2008, marking the first time that any athletic team had finished a season undefeated in school history ... One of the most decorated recruits in Louisiana as she finished her high school career as a three-time first-team all-state, all-district and all-Acadiana selection ... Was also a two-time District 3-5A Offensive MVP and was named the Class 5A MVP following her team's championship run in 2008 ... Set the school's single-season scoring record with 43 goals as a sophomore as she also led her team to a state championship in 2006 ... Enjoyed great success at the club level as she led Cajun Soccer Club Rage to four state titles in seven seasons ... Was also a member of the Louisiana State Olympic Development Program Team for four years.

**PERSONAL**

Full name is Kellie Alexis Murphy ... Born on Nov. 30, 1989 ... Parents are Daniel and Charlene Murphy ... Sister of Lauren, Danielle and the late Nicole Murphy ... Sister, Danielle, is a freshman on the LSU soccer team ... Has two brothers named Lucas and Brian ... Also lettered in volleyball, cross country and track and field at St. Thomas More High School ... A member her school's honor roll ... Majoring in kinesiology with a concentration in human movement ... Also completing a minor in business.

**MURPHY'S CAREER STATS**

YEAR	GP/GS	SHOTS	SOG	GOALS	ASSISTS	POINTS	GWG
2008	20/3	13	5	3	1	7	0
2009	24/8	26	14	5	1	11	0
2010	21/21	13	6	2	2	6	1
<b>Total</b>	<b>65/32</b>	<b>52</b>	<b>25</b>	<b>10</b>	<b>4</b>	<b>24</b>	<b>1</b>



KELLIE  
**MURPHY**

**MIDFIELDER/DEFENDER • 5-5 • SENIOR  
LAFAYETTE, LA. • ST. THOMAS MORE HS**

2010 SEC Academic Honor Roll  
2009 SEC Academic Honor Roll

**MURPHY'S CAREER HIGHS**

- Points:** 4 vs. Arkansas-Pine Bluff (Nov. 13, 2009)
- Goals:** 2 vs. Arkansas-Pine Bluff (Nov. 13, 2009)
- Assists:** 2 vs. South Alabama (Aug. 22, 2010)
- Shots:** 4, twice, last vs. South Alabama (Aug. 22, 2010)
- Shots on goal:** 2, five times, last vs. Arkansas-Pine Bluff (Nov. 13, 2009)



**CARLIE  
BANKS**

**FORWARD • 5-3 • JUNIOR  
PEACHTREE CITY, GA. • STARR'S MILL HS**

- 2010 ESPN The Magazine Academic All-District VI Second Team
- 2010 SEC Academic Honor Roll
- 2009 SEC All-Freshman Team
- 2009 SEC Freshman of the Week (Sept. 28, Oct. 19)
- 2009 CollegeSoccer360.com Primetime Performer (Sept. 29)
- 2009 LSWA First-Team All-Louisiana
- 2009 SEC Freshman Academic Honor Roll

**BANKS' CAREER HIGHS**

- Points:** 6 vs. Georgia (Sept. 25, 2009)
- Goals:** 3 vs. Georgia (Sept. 25, 2009)
- Assists:** 1, five times, last vs. Kentucky (Oct. 8, 2010)
- Shots:** 5 vs. Ole Miss (Oct. 15, 2010)
- Shots on goal:** 4, three times, last vs. Ole Miss (Oct. 15, 2010)

**SOPHOMORE SEASON (2010)**

Wrapped up her sophomore season tied as the team's leading goal scorer with five goals while starting all 21 games on the year ... Added one assist to finish the year as the team's second-leading point scorer with 11 points on the campaign ... Opened the season by scoring a pair of goals in an 8-0 shutout of South Alabama ... Scored the game-winning goal in LSU's 1-0 shutout of in-state rival Louisiana-Lafayette ... Scored unassisted in a dominating 6-2 win over Mississippi State ... Scored a game-tying goal in a 1-1 draw with 17th-ranked South Carolina to force a penalty kick shootout in the SEC Tournament semifinal ... Assisted on Natalie Martineau's game-winning goal in a 1-0 double overtime shutout of Kentucky ... Attempted 48 shots with 26 shots on goal from her position on the front line ... Honored for her performance in the classroom following the year with a selection to the ESPN The Magazine Academic All-District VI Second Team, as announced by the College Sports Information Directors of America ... Was also named to the SEC Academic Honor Roll ... Earned her second varsity letter.

**FRESHMAN SEASON (2009)**

One of the top newcomers in the Southeastern Conference in 2009 ... Played in all 24 matches for the Tigers while making 19 starts during her freshman season ... Played primarily as a forward ... Finished the 2009 season as the team's third-leading goal scorer and fourth-leading point scorer ... Scored seven goals and recorded four assists for 18 points on the year ... Ranked third on the team with three game-winning goals ... Scored six goals with one assist for 13 points in 11 SEC matches ... Attempted 23 shots with 16 shots on goal on the season ... Displayed tremendous efficiency on the offensive end as she finished the season as the team leader with a .304 shot percentage and a .696 shots on goal percentage ... Enjoyed a breakout performance with a hat trick in LSU's 6-0 win over No. 8-ranked Georgia in its SEC opener, including the game-winning goal in the third minute of play ... Earned SEC Freshman of the Week honors and was named a CollegeSoccer360.com Primetime Performer for her efforts against the Bulldogs ... Also scored the game-winning goal in LSU's 3-0 shutout of Alabama ... Scored a pair of goals in a 4-0 shutout of Mississippi State ... Also scored a goal in a 4-2 win over Vanderbilt in the first round of the SEC Tournament ... Assisted the game-winning goal against UL-Lafayette and 10th-ranked South Carolina ... Either scored or assisted the game-winning goal in five wins in 2009 ... Was rewarded for her performance with a place on the SEC All-Freshman Team as selected by the league's 12 head coaches ... Also earned a first-team All-Louisiana selection by the Louisiana Sports Writers Association ... Earned her first varsity letter.

**PRIOR TO LSU**

One of the top forwards in the South for the Class of 2009 ... A former member of the Region III Olympic Development Program Team Pool ... A two-year veteran of the Georgia State ODP Team ... Played club soccer with the Birmingham United Soccer Association under the direction of head coach Eric Dade ... Helped lead her team to the 2009 Disney Championship ... Team also captured the Region III Premier League Championship and Alabama State Championship in 2008 ... Competed in the 2008 Raleigh Showcase with Birmingham United as the squad won all three of its matches ... Before joining Birmingham United in 2008, played with the Lazers 90 Elite and Concorde Fire South 90 Elite under head coach Brian Moore ... Competed in such prestigious club tournaments as the WAGS Tournament and the United States Youth Soccer Association Southern Regionals with Concorde Fire South ... Helped lead her team to the Georgia State Cup championship and the USYSA Southern Regional quarterfinals in 2007 ... Also competed in the prestigious Disney Showcase in 2006 and 2007 ... Was a standout varsity player at Starr's Mill High School in Fayetteville, Ga. ... Served as team captain for three seasons ... Earned distinction as the Fayette County Player of the Year in 2007 after leading the squad to the state finals for Region 4-4A ... Team won the state title in 2006 ... Advanced to the state quarterfinals in 2008 ... Named the Team MVP and a recipient of the Captain Award in 2007 and 2008 ... Also played varsity basketball as a junior and senior at Starr's Mill High School.

**PERSONAL**

Full name is Carlie Marie Banks ... Born on Dec. 4, 1990 ... Parents are Tim and Carol Banks ... Has an older sister, Tiffany, and an older brother, Tim ... An honor student who graduated high school with a perfect 4.0 grade-point average ... Was a member of the National Honor Society, National Spanish Honor Society, National Technology Honor Society and Beta Club ... Winner of her school's Junior Marshal Award and U.S. History Award in 2008 ... Also served as a Grade Level Group Mentor in 2008-09 ... Majoring in fitness studies with a minor in sociology.

**BANKS' CAREER STATS**

YEAR	GP/GS	SHOTS	SOG	GOALS	ASSISTS	POINTS	GWG
2009	24/19	23	16	7	4	18	3
2010	21/21	48	26	5	1	11	1
<b>Total</b>	<b>45/40</b>	<b>71</b>	<b>42</b>	<b>12</b>	<b>5</b>	<b>29</b>	<b>4</b>



## SOPHOMORE SEASON (2010)

Played in 17 matches for the Tigers during the 2010 season while earning nine starts ... Cracked the playing rotation in all 11 SEC games during the regular season with five starts ... Played primarily as a right midfielder ... Finished the season with six total shots and two shots on goal ... Proved to be a leader of LSU's community service efforts with her selection to the SEC Community Service Team for the first time in her career ... Was also named to the SEC Academic Honor Roll for her outstanding performance in the classroom ... Earned her second varsity letter.

## FRESHMAN SEASON (2009)

A reserve forward and midfielder who played in 14 games with four starts as a true freshman in 2009 ... Scored her first career goal in a 4-0 win against Oklahoma ... Credited with four assists on the season ... Assisted on two goals in LSU's 6-0 win over No. 8-ranked Georgia in its SEC opener, including Carlie Banks' game-winning goal in the third minute of play ... Also recorded assists in wins over UL-Lafayette and Tennessee ... Finished the season with one goal and four assists for six points ... Attempted seven total shots with two shots on goal on the year ... Season was cut short after suffering a torn anterior cruciate ligament in her left knee against the Florida Gators ... Earned her first varsity letter.

## PRIOR TO LSU

An all-state midfielder at St. Louis Catholic High School in Lake Charles ... Also a three-time all-district selection from 2006-08 ... Led her high school team to the Division III state title in 2008 ... Played club soccer for the CSC Rage ... Guided her club team to the Louisiana Premiere state championship ... A two-year member of the Louisiana State Olympic Development Program Team in 2007-08 ... Also competed in basketball, cross country and track at St. Louis High School ... Helped lead her cross country team to the state championship in 2005 before finishing as the state runner-up in 2006 and 2007 ... Was an all-state selection in cross country in 2008 ... A member of her high school track team that won back-to-back Class 3A state championships in 2008 and 2009 ... Was a four-time state finalist in the 300-meter hurdles from 2006-09 ... Won the state title in the 300-meter hurdles as a senior in 2009 ... Also won a state title as a member of the winning 4x200-meter relay team at the state meet in 2009 ... Placed third in the pole vault at the state meet in 2008 and fifth in the event at the state meet in 2009 ... A member of her high school basketball team that captured district titles in 2005 and 2006.

## PERSONAL

Full name is Natalie Ann Ieyoub ... Born on April 19, 1991 ... Parents are Mark and Ginger Ieyoub ... Has two younger brothers, Jacob and Luke ... Her grandfather, Alvin Foreman, was a freshman on the LSU football team before finishing his collegiate career as a letterman at McNeese State ... Her great uncle, Ed Khoury, was a team captain on the LSU football team in 1931 ... A member of the National Honor Society at St. Louis Catholic High School ... Majoring in international studies ... Also completing a minor in disaster management and economics.

## IEYOUB'S CAREER STATS

YEAR	GP/GS	SHOTS	SOG	GOALS	ASSISTS	POINTS	GWG
2009	14/4	7	2	1	4	6	0
2010	17/9	6	2	0	0	0	0
<b>Total</b>	<b>31/13</b>	<b>13</b>	<b>4</b>	<b>1</b>	<b>4</b>	<b>6</b>	<b>0</b>



## NATALIE IEYOUB

**MIDFIELDER • 5-3 • JUNIOR**  
**LAKE CHARLES, LA. • ST. LOUIS HS**

2010 SEC Community Service Team  
2010 SEC Academic Honor Roll  
2009 SEC Freshman Academic Honor Roll

## IEYOUB'S CAREER HIGHS

**Points:** 2, twice, last vs. Georgia (Sept. 25, 2009)  
**Goals:** 1 vs. Oklahoma (Sept. 11, 2009)  
**Assists:** 2 vs. Georgia (Sept. 25, 2009)  
**Shots:** 3 vs. Oklahoma (Sept. 11, 2009)  
**Shots on goal:** 2, twice, last vs. Ole Miss (Oct. 15, 2010)





REYNA  
**LUBIN**

**FORWARD • 5-7 • JUNIOR**  
**LAPLACE, LA. • ST. CHARLES CATHOLIC HS**

**LUBIN'S CAREER HIGHS**

**Points:** 5 vs. Mississippi State (Oct. 17, 2010)  
**Goals:** 2 vs. Mississippi State (Oct. 17, 2010)  
**Assists:** 1, twice, last vs. Mississippi State (Oct. 17, 2010)  
**Shots:** 4 vs. McNeese State (Sept. 19, 2010)  
**Shots on goal:** 3, twice, last vs. McNeese State (Sept. 19, 2010)

**SOPHOMORE SEASON (2010)**

Played in 17 games during her sophomore season in 2010 ... Saw action on LSU's front line ... Scored a career high three goals on the year in a reserve role ... Added one assist for seven points on the campaign ... Attempted 10 shots with seven shots on goal ... Played in 13 matches against SEC competition ... Recorded her first career multi-goal game with two goals in a 6-2 win over Mississippi State ... Also assisted on a goal by Danielle Murphy in LSU's win over Mississippi State ... Scored her first goal of the season in an 8-0 shutout of South Alabama in LSU's season opener ... Earned her second varsity letter.

**FRESHMAN SEASON (2009)**

A reserve forward who made 21 appearances with three starts during her true freshman season in 2009 ... Also dropped back into the defensive midfield during the season ... Made her collegiate debut and first career start in LSU's season opener against Memphis ... Also cracked the starting lineup against Duke and Ole Miss ... Entered the playing rotation in each of the final 11 matches to end the season ... Saw action against Arkansas-Pine Bluff and Texas A&M in the NCAA Tournament ... Scored her first career goal in a 4-0 win over UL-Lafayette ... Credited with an assist in LSU's 6-0 win over No. 8-ranked Georgia in its SEC opener ... Finished the season with one goal and one assist for three points ... Attempted six shots with five shots on goal on the year for a .833 shots on goal percentage ... Earned her first varsity letter.

**PRIOR TO LSU**

An athletic forward who was a member of the Louisiana State Olympic Development Program Team for two seasons ... Played club soccer for the Carrollton Soccer Association ... Led her team to Louisiana Under-17 Premier State Championship in 2007 ... Team was the state runner-up at the U-16 level ... Was the leading goal scorer in the Region III Central Division U-17 Premier League in the fall of 2007 ... School winner and state finalist of the Wendy's High School Heisman as a senior at St. Charles Catholic High School in 2008 ... One of the most decorated athletes in school history ... Served as captain of her high school team ... Became the first soccer player in school history to score 100 goals in a career during her senior season ... Scored a total of 86 goals and 27 assists through her junior season in 2008 ... Led her high school team to back-to-back Division III, District 8 championships in 2006 and 2007 ... Also led SCC to its first ever appearance in the regional playoffs in 2008 ... A three-time first-team all-district selection (2006-08) and two-time district MVP (2007-08) ... Was a first-team All-River Parishes selection in each of her last three years ... Named the St. John Parish Prep Athlete of the Year for fall sports in 2007 ... Was a 14-time l'Observateur Newspaper Player of the Week ... Also starred on the track at SCC ... Served as captain of her high school cross country and track teams from 2007-08 ... A three-time state championships qualifier in cross country and track from 2006-08 ... Became the first ever runner at SCC to win three district titles in cross country with consecutive victories from 2007-09 ... In addition, won three-straight River Parish cross country titles since 2007 ... A standout on the track who won back-to-back district titles in the 400 meters in 2006 and 2007 ... Followed by winning district titles in the 1,600 meters and long jump in 2008.

**PERSONAL**

Full name is Reyna Nicole Lubin ... Born on Jan. 9, 1992 ... Parents are Cliff and Janice Lubin ... Has a younger brother, Garrett, and a younger sister, Lindsey ... Voted Miss St. Charles Catholic during her senior year by the entire student body ... Was also named Most Athletic, Most School Spirit and Most Outgoing by her senior class ... A member of the National Honor Society ... Served as vice president of her senior class, as well as the vice president of her school's Beta Club ... Was also a member of the Spanish Club, Ambassadors Club, Retreat Team and Fellowship of Christian Athletes ... Represented her high school in public service announcements for local TV station WLAE ... An honor student who was a member of the Alpha Honor Roll and has been named Student of the Month ... A recipient of her school's Foreign Language Award ... Was a four-time participant in the Relay for Life and a three-time volunteer at Vacation Bible School ... Voted on her school's Homecoming Court by her fellow students in 2007 and 2008 ... Majoring in mass communication with a concentration in political communication ... Also pursuing a minor in business.

**LUBIN'S CAREER STATS**

YEAR	GP/GS	SHOTS	SOG	GOALS	ASSISTS	POINTS	GWG
2009	21/3	6	5	1	1	3	0
2010	17/0	10	7	3	1	7	0
<b>Total</b>	<b>38/3</b>	<b>16</b>	<b>12</b>	<b>4</b>	<b>2</b>	<b>10</b>	<b>0</b>





**NAZILY  
ACLOSER**

**MIDFIELDER • 5-5 • SENIOR  
KENNER, LA. • ARCHBISHOP CHAPELLE HS**

2009 SEC Academic Honor Roll

**JUNIOR SEASON (2010)**

Did not compete for the Tigers during her junior season due to injury.

**SOPHOMORE SEASON (2009)**

Cracked the playing rotation in four matches during the 2009 season ... Made her 2009 season debut in LSU's 6-0 win over No. 8-ranked Georgia ... Also saw action against Mississippi State and Florida during the regular season ... Earned a spot in the playing rotation in LSU's dominating 7-0 win over Arkansas-Pine Bluff in the first round of the NCAA Tournament held at the LSU Soccer Complex in Baton Rouge ... Attempted one shot on the season in a 4-0 win over Mississippi State ... Was honored for her outstanding performance in the classroom by being selected to the SEC Academic Honor Roll ... Earned her second varsity letter.

**REDSHIRT FRESHMAN SEASON (2008)**

Saw action in four games during the 2008 season in which the Tigers captured their second-straight SEC Western Division crown and earned an at-large berth into the NCAA Tournament for the second year in a row ... Cracked the rotation in LSU's 7-0 win over Centenary during the non-conference season ... Also saw action in wins over Mississippi State and Alabama, as well as a draw against Tennessee in the semifinals of the SEC Tournament ... Earned her first varsity letter at LSU.

**FRESHMAN SEASON (2007)**

Elected to redshirt during her true freshman season in 2007.

**PRIOR TO LSU**

Widely considered one of the top recruits in Louisiana for the Class of 2007 ... A three-time member of the Louisiana State Olympic Developmental Program Team ... Was named an honorable mention ODP performer in Region III in 2003 ... Played club soccer for the New Orleans Soccer Academy under the direction of head coach Colin Roche ... Led NOSA to a pair of club state championships in her career ... Club team was ranked as high as No. 37 in the country in 2006 ... Team was also the 25th-ranked team in the nation during the 2005 campaign ... Competed against the best club teams in the country in some of the nation's most prestigious tournaments in youth soccer during the 2006 season ... Was one of her team's top performers in the 2006 U.S. Youth Soccer Southern Regional Championships in Little Rock, Ark. ... Also competed in such club tournaments as the WAGS Tournament, the Raleigh Shootout, the Texas Shootout and the Dallas Spring Classic ... Came to LSU from Archbishop Chapelle High School in Kenner where she earned a pair of first-team all-metro and first-team all-district selections under the tutelage of head coach Jose Ferran ... Led her high school team in scoring while making an appearance in the playoffs in each of the last three seasons.

**PERSONAL**

Full name is Nazily Sue Alcoser ... Born on Sept. 2, 1989 ... Daughter of Tony and Linna Alcoser ... Parents are from the country of Belize, where her father played First Division Soccer ... Has an older brother named Anthony ... An honor student who was a three-time member of the Principal's Honor Roll at her high school ... Majoring in sport administration.

**ACLOSER'S CAREER STATS**

YEAR	GP/GS	SHOTS	SOG	GOALS	ASSISTS	POINTS	CWG
2008	4/0	0	0	0	0	0	0
2009	4/0	1	0	0	0	0	0
2010	0/0	0	0	0	0	0	0
<b>Total</b>	<b>8/0</b>	<b>1</b>	<b>0</b>	<b>0</b>	<b>0</b>	<b>0</b>	<b>0</b>

**ACLOSER'S CAREER HIGHS**

**Points:** None  
**Goals:** None  
**Assists:** None  
**Shots:** 1 vs. Mississippi State (Oct. 18, 2009)  
**Shots on goal:** None



**NINA  
ANDERSON**

**MIDFIELDER • 5-9 • SOPHOMORE  
DUNCANVILLE, TEXAS • JJ PEARCE HS**

**FRESHMAN SEASON (2010)**

A reserve midfielder for the Tigers during her freshman season in 2010 ... Played in 20 of 21 games during the campaign while making four starts as a wing midfielder ... Cracked the starting 11 in the first three games of the season against South Alabama, Memphis and Wake Forest ... Also earned a start on the road against Tennessee on the first weekend of SEC play ... Scored one goal and recorded one assist for three points on the season ... Scored her first career goal in an 8-0 shutout of South Alabama in LSU's season opener ... Credited with an assist in a dominating 6-2 win over Mississippi State ... Finished the season with 10 shots and four shots on goal ... Named to the SEC Freshman Academic Honor Roll ... Earned her first varsity letter.

**PRIOR TO LSU**

One of the top midfielders in the country for the Class of 2010 ... A four-star recruit and the No. 68-ranked player in the country by TopDrawerSoccer.com for the Class of 2010 ... Ranked as the No. 26 midfielder in the country and the No. 10 player in the state of Texas by TopDrawerSoccer.com for the Class of 2010 ... Was a member of the U.S. Youth National Team player pool in 2006 ... Attended a national camp with the U.S. Youth National Team in 2006 ... A four-year member of the Region III Olympic Development Program Team from 2006-09 ... Competed internationally with the Region III ODP Team in Italy in 2008 and Portugal in 2009 ... Also competed in her age group with the North Texas State ODP Team from 2004-09 ... A product of one of the premier club teams in the country ... Helped guide the '92 Dallas Texans Red club team to the U.S. Youth Soccer Under-16 National Championship in 2008 under the direction of head coach Ryan Higginbotham ... Wrapped up her club career by guiding the Dallas Texans to U.S. Soccer National League and Premier League titles in 2009 following a pair of runner-up finishes in 2008 ... Competed with the '92 Dallas Texans Red club team that captured North Texas State Cup titles in 2008 and 2009 ... Team was also a North Texas State Cup semifinalist in 2007 ... Also a member of the team that was crowned the Division I Lake Highlands Girls Classic League Grand Champions for six-straight seasons from 2004-09 ... Also played for such club teams as the '92 Southwest Gold and '92 Sting Royal before joining the '92 Dallas Texans Red ... Helped lead the Sting Royal to the USYS Region III team title in 2007 ... Guided the Sting Royal to back-to-back North Texas State Cup titles in 2006 and 2007 ... Sting Royal was also crowned Region III Premier League champions in 2006 ... Helped establish JJ Pearce High School as one of the top soccer teams in the state of Texas ... Led her high school team to the University Interscholastic League Class 4A state title in 2009 as the team's leading scorer ... Was named the UIL Class 4A Newcomer of the Year and a first-team all-state selection for her performance ... Completed for Ursuline Academy of Dallas before transferring to JJ Pearce High School ... Led Ursuline Academy to back-to-back state championships in 2007 and 2008 ... Also competed in track and field at JJ Pearce High School ... Competed in such events as the 200-meter dash, long jump and 4x100-meter relay.

**PERSONAL**

Full name is Nina Maria Anderson ... Born on April 27, 1992 ... Parents are Eric and Maria Anderson ... Has two older siblings, Bianca and David ... Sister, Bianca, graduated from the University of Missouri with a bachelor's degree in communications ... Brother, David, is currently enrolled at Texas Tech University ... An active member of the student body at JJ Pearce High School ... Served on the school's dance committee during her high school career ... Was also a standout in the classroom as a member of the A/B Honor Roll in high school ... Majoring in sport administration with a concentration in sport commerce.

**ANDERSON'S CAREER STATS**

YEAR	GP/GS	SHOTS	SOG	GOALS	ASSISTS	POINTS	CWG
2010	20/4	10	4	1	1	3	0
<b>Total</b>	<b>20/4</b>	<b>10</b>	<b>4</b>	<b>1</b>	<b>1</b>	<b>3</b>	<b>0</b>

**ANDERSON'S CAREER HIGHS**

**Points:** 2 vs. South Alabama (Aug. 22, 2010)  
**Goals:** 1 vs. South Alabama (Aug. 22, 2010)  
**Assists:** 1 vs. Mississippi State (Oct. 17, 2010)  
**Shots:** 2, twice, last vs. Auburn (Oct. 3, 2010)  
**Shots on goal:** 2 vs. Auburn (Oct. 3, 2010)



EMILY  
**CANCIENNE**

**MIDFIELDER • 5-5 • SOPHOMORE**  
**BATON ROUGE, LA. • BATON ROUGE MAGNET HS**

**FRESHMAN SEASON (2010)**

A defensive standout who started all 21 games for the Tigers as a true freshman in 2010 ... Opened the season as LSU's starting center back ... Moved up into the defensive midfield for the first time against 10th-ranked BYU ... Helped the Tigers battle the Cougars to a 0-0 draw in Provo, Utah ... Established herself as one of the SEC's premier defensive midfielders with her effort as a freshman ... Demonstrated a tremendous ability to win balls in the air on punts and goal kicks by opposing goalkeepers ... Helped the Tigers' finish the season with one of the premier defensive units in the SEC ... A leader of LSU's defensive unit that finished the season with a 0.72 goals against average while tying the school's single-season record by allowing just 16 goals in 21 matches ... LSU finished the 2010 season ranked No. 1 in goals allowed and No. 3 in goals against average in the SEC ... Attempted a total of 12 shots with three shots on goal on the campaign ... Named to the SEC Freshman Academic Honor Roll ... Earned her first varsity letter.

**PRIOR TO LSU**

The top recruit in the state of Louisiana for the Class of 2010 ... Earned experience as a member of the Region III Olympic Development Program Team player pool in 2007 and 2009 ... Also a member of the Louisiana State ODP Team under head coach Bruce Deaton ... Came to LSU following a brilliant club career with the Baton Rouge Soccer Club under the direction of head coaches Bo Cassidy and Marvin Smith ... Served as team captain of her club team for four seasons ... Led her club team to five Louisiana State Cup titles in her age group ... Also guided the Baton Rouge Soccer Club to the Region III Players League championship in 2008 ... Earned experience in many of the nation's premier club tournaments, including the Capital Area Soccer League Showcase, John Talley Classic, Las Vegas Showcase, Texas Cup, Texas Shootout, Tiger College Showcase, Vulcan Cup and WAGS Tournament ... Helped guide the Baton Rouge Soccer Club to the finals of the Vulcan Cup in 2006 and 2007, the Texas Cup in 2007 and 2008 and the Tiger College Showcase in 2008 ... A standout on the pitch at Baton Rouge Magnet High School under head coach Shelia Achee ... Served as team captain in each of her last two seasons ... Is the all-time school record holder for goals scored in a career with 128 goals over her last four seasons ... She is also the school-record holder for goals scored in a single season with 45 goals this year ... Is a two-time recipient of the BRMHS Golden Boot Award presented annually to the team's top goal scorer ... Elected her team's offensive and overall Most Valuable Player following her junior season ... Enjoyed an outstanding junior season in which she was named a first-team all-state selection ... Received first-team all-metro and all-district honors as a sophomore ... Has been named the all-district offensive MVP in each of the last two seasons ... Named the all-metro co-offensive MVP as a sophomore and the all-metro co-overall MVP as a junior.

**PERSONAL**

Full name is Emily Rosa Cancienne ... Born on March 24, 1992 ... Daughter of Joe and Cathy Cancienne ... Has an older sister, Sarah, who graduated from LSU and is a first-year masters of architecture student at the University of Virginia ... Has an older brother, Joseph, who is an English major at LSU ... Father played basketball at Nicholls State during his freshman season ... Both parents are graduates of LSU ... Majoring in sport administration with a concentration in leadership.

**CANCIENNE'S CAREER STATS**

YEAR	GP/GS	SHOTS	SOG	GOALS	ASSISTS	POINTS	GWG
2010	21/21	12	3	0	0	0	0
<b>Total</b>	<b>21/21</b>	<b>12</b>	<b>3</b>	<b>0</b>	<b>0</b>	<b>0</b>	<b>0</b>

**CANCIENNE'S CAREER HIGHS**

**Points:** None  
**Goals:** None  
**Assists:** None  
**Shots:** 3 vs. Alabama (Oct. 1, 2010)  
**Shots on goal:** 1, three times, last vs. Mississippi State (Oct. 17, 2010)



ADDIE  
**EGGLESTON**

**FORWARD • 5-5 • SOPHOMORE**  
**HOUSTON, TEXAS • THE KINKAID SCHOOL**

- 2010 TopDrawerSoccer.com Top 100 Freshmen (67)
- 2010 SEC All-Freshman Team
- 2010 SEC All-Tournament Team
- 2010 SEC Freshman of the Week (Aug. 23)
- 2010 TopDrawerSoccer.com Women's College Team of the Week (Aug. 24)
- 2010 LSWA Honorable Mention All-Louisiana

**FRESHMAN SEASON (2010)**

An impact freshman for the Tigers during her rookie campaign in 2010 ... Was the team's leading scorer with three goals, eight assists and 14 points while starting 20 of 21 games ... Set an LSU freshman record for assists in a single season ... Proved to be one of the premier young talents in the Southeastern Conference with her selection to the SEC All-Freshman Team ... Enjoyed a breakout performance in her collegiate debut with two goals and three assists in an 8-0 shutout of South Alabama ... Only needed 17 minutes to tie the LSU single-game record for assists with the primary assist on the first three goals of the match ... Led the Tigers into the SEC Tournament semifinal by scoring the game-winning goal in a 1-0 overtime win over Tennessee in the first round ... Assisted on Carlie Banks' game-tying goal in a 1-1 draw with 17th-ranked South Carolina in the SEC Tournament semifinal ... Also assisted on Kellie Murphy's game-winner in a 1-0 shutout of Arkansas in the regular-season finale ... Credited with an assist on game-winning goals against McNeese State (1-0) on and Auburn (2-1) ... Attempted 41 total shots with 24 shots on goal on the season ... Earned her first varsity letter.

**PRIOR TO LSU**

One of the top forwards in the country for the Class of 2010 ... A four-star recruit and the No. 33-ranked player in the country by TopDrawerSoccer.com for the Class of 2010 ... Ranked as the No. 3 player in the state of Texas ... A two-time NSCAA/adidas High School All-American and two-time NSCAA/adidas High School All-Region VI selection in 2008 and 2009 ... A three-year veteran of the Region III Olympic Development Program Team from 2007-09 ... Competed internationally with the Region III ODP Team in Costa Rica in 2007, Italy in 2008 and Portugal in 2009 ... Was a member of the South Texas State ODP Team from 2004-09 ... Invited to compete at the adidas ESP Camp in Pomona, Calif., in February 2008 ... Named an adidas ESP Camp All-Star ... A product of the Challenge Soccer Club under head coach Pat O'Toole ... Helped lead Challenge SC to the U.S. Youth Soccer Region III Premier League championship in 2009 ... Also guided the club to Texas State Cup titles in her age group in 2006, 2007 and 2009 ... A team captain of her high school team at The Kinkaid School under head coach Martha Brousseau ... Scored 56 goals and 31 assists for 143 points in her last three seasons at The Kinkaid School ... Led her high school program to the Southwest Preparatory Conference Tournament championship game in 2008 ... Was a four-time All-SPC and All-South Zone selection from 2006-09.

**PERSONAL**

Full name is Mary Adelaide Eggleston ... Born on Jan. 27, 1992 ... Parents are Bobby and Melissa Eggleston ... Has three siblings: Liz, Sam and Emma ... Father played baseball at Rice University ... An active member of the student body at The Kinkaid School ... Was an intern at the Institute for Rehabilitation and Research at Memorial Hermann Hospital in Houston ... Majoring in communication disorders.

**EGGLESTON'S CAREER STATS**

YEAR	GP/GS	SHOTS	SOG	GOALS	ASSISTS	POINTS	GWG
2010	21/20	41	24	3	8	14	1
<b>Total</b>	<b>21/20</b>	<b>41</b>	<b>24</b>	<b>3</b>	<b>8</b>	<b>14</b>	<b>1</b>

**EGGLESTON'S CAREER HIGHS**

**Points:** 7 vs. South Alabama (Aug. 22, 2010)  
**Goals:** 2 vs. South Alabama (Aug. 22, 2010)  
**Assists:** 3 vs. South Alabama (Aug. 22, 2010)  
**Shots:** 4, twice, last vs. Ole Miss (Oct. 15, 2010)  
**Shots on goal:** 3, three times, last vs. Ole Miss (Oct. 15, 2010)





**MEGAN KINNEMAN**

**GOALKEEPER • 5-4 • SOPHOMORE**  
**MISSOURI CITY, TEXAS • ELKINS HS**

- 2010 SEC All-Freshman Team
- 2010 SEC All-Tournament Team
- 2010 SEC Freshman of the Week (Oct. 4)
- 2010 LSWA Honorable Mention All-Louisiana

**FRESHMAN SEASON (2010)**

Emerged as one of the elite goalkeepers in the Southeastern Conference with her performance as a rookie in 2010 ... A member of the SEC All-Freshman Team and SEC All-Tournament Team following the regular season ... Also honored by the Louisiana Sports Writers Association with an honorable mention All-Louisiana selection for her performance ... Started all 14 games in which she played during her freshman season ... Played nearly 1,362 minutes on the season while allowing just 10 goals for a 0.66 goals against average in 14 appearances ... Her 0.66 GAA ranked No. 1 among all goalkeepers in the SEC for the 2010 season and established a new LSU single season record ... Made 57 saves on 167 shots faced ... Posted a 6-4-4 record with six shutouts on the year ... Made her collegiate debut in a 1-0 shutout of in-state rival Louisiana-Lafayette ... Pitched five shutouts against SEC competition on the year, including Alabama (0-0), Kentucky (1-0), Ole Miss (0-0), Arkansas (1-0) and Tennessee (1-0) in overtime ... Helped LSU earn a spot in the SEC Tournament semifinal for the fourth-straight season with the team's 1-0 overtime win over the Lady Volunteers in the first round ... Matched her career high with nine saves in a 1-1 draw against 17th-ranked and No. 2-seeded South Carolina in the semifinal round of the conference tournament ... Also credited with a total of nine saves in her first road start in a 1-0 defeat at the hands of 21st-ranked Illinois ... Earned her first varsity letter.

**PRIOR TO LSU**

One of the top goalkeepers in the country for the Class of 2010 ... A four-star recruit and the No. 96-ranked player in the country by TopDrawerSoccer.com for the Class of 2010 ... Ranked as the No. 9 goalkeeper in the country and the No. 14 player in the state of Texas by TopDrawerSoccer.com for the Class of 2010 ... A member of the Under-15 U.S. Youth National Team player pool in 2007 ... Attended a training camp with the U-15 U.S. Youth National Team at the Home Depot Center in Carson, Calif. ... A four-year veteran of the Region III Olympic Development Program Team from 2006-09 ... Competed internationally with the Region III ODP Team in tours of Costa Rica in 2007, Italy in 2008 and Portugal in 2009 ... Also competed with the Region III ODP Team in the prestigious Thanksgiving Interregional in Florida for three-straight years from 2006-08 ... A member of the South Texas State ODP Team in her age group for five years from 2005-09 ... Was a member of the Challenge Soccer Club after joining the team in 2009 ... Coached in club soccer by Pat O'Toole ... Played for Eclipse Soccer Club prior to her arrival at Challenge SC ... A three-year member of the varsity soccer team at Elkins High School ... Served as captain of her high school team in each of her last two seasons ... A first-team all-district performer as a sophomore in 2008 and as a junior in 2009 ... Honored as District Most Valuable Player following the 2009 season after leading her team to the regional quarterfinal ... Voted her team's MVP in each of the last two seasons.

**PERSONAL**

Full name is Megan Rae Kinneman ... Born on June 10, 1992 ... Daughter of Jeff and Dorothy Kinneman ... Has an older sister, Nicole, and an older brother, DJ ... An honor student at Elkins High School in Missouri City, Texas ... A member of the National Honor Society ... Served on the Student Council at Elkins HS from 2007-09 ... Also enjoys community service as a member of Habitat for Humanity ... Majoring in sport administration with a concentration in sport commerce.

**KINNEMAN'S CAREER STATS**

YEAR	GP/GS	MINS	SAVES	GA	GAA	ShO	W-L-T
2010	14/14	1,361	57	10	0.66	6	6-4-4
<b>Total</b>	<b>14/14</b>	<b>1,361</b>	<b>57</b>	<b>10</b>	<b>0.66</b>	<b>6</b>	<b>6-4-4</b>

**KINNEMAN'S CAREER HIGHS**

**Saves:** 9, twice, last vs. South Carolina (Nov. 5, 2010)  
**Shots faced:** 21, twice, last vs. South Carolina (Nov. 5, 2010)



**SHANNON McLAIN**

**DEFENDER • 5-6 • SOPHOMORE**  
**SPRING, TEXAS • KLEIN HS**

**FRESHMAN SEASON (2010)**

Played in nine games as a reserve forward and midfielder in 2010 ... Also saw action along LSU's back line early in the season ... Credited with an assist in her collegiate debut in an 8-0 shutout of South Alabama in LSU's season opener ... Finished the season with one point ... Attempted nine total shots with four shots on goal on the season ... Earned her first varsity letter.

**PRIOR TO LSU**

Considered one of the top defenders in the Class of 2010 ... A three-star recruit by TopDrawerSoccer.com ... A three-year member of the Region III Olympic Development Program Team ... Was a full member of the Region III ODP Team in 2007 and 2009 ... A member of the Region III ODP Team player pool in 2007, 2008 and 2009 ... Competed with the Region III ODP Team in the Thanksgiving Interregional in Florida in 2007 ... Attended an ODP national development camp in Pomona, Calif., in February 2008 ... Also competed with the Region III ODP Team in the Christmas Interregional in Jackson, Miss., in 2009 ... A five-year veteran of the South Texas State ODP Team in her age group from 2005-09 ... A product of the '92 Challenge Soccer Club under the direction of head coach Pat O'Toole ... Helped lead Challenge SC to South Texas State Cup titles in her age group in six of seven years (2003-04, 2006-09) ... Team was crowned U.S. Youth Soccer Premier League West champion in 2009 ... Participated in the USYSA Region III Championships in each of the last four seasons from 2006-09 ... Helped her club team take home the age group title at the Chicago Eclipse Tournament in 2006 ... Has also competed in such prestigious club tournaments as the Challenge Shootout, Disney Showcase, Final Four Showcase and USYSA National League Championships ... A member of the soccer team at Klein High School ... Led her high school team to a district championship in 2008 ... Also a two-year member of the track and field team at Klein HS in 2007 and 2009 ... Was a regional qualifier in the 4x100-meter relay in 2007 ... A regional qualifier in cross country in 2006 ... Helped her high school cross country team win a district title in 2006 ... Was an active member of the Sonics Youth Track Club in AAU Track & Field from 1999-2006 ... Competed in all events ranging from the 100 meters, 200 meters, 4x100 relay, 4x400 relay, 4x800 relay, high jump, long jump, triple jump and triathlon ... Was a seven-time Top 8 national medalist in her age group at the AAU National Junior Olympics ... Won a silver medal in the high jump in 2002 ... Also won a bronze medal in the triathlon in 2001 ... Has recorded personal bests of 12.36 in the 100 meters, 25.80 in the 200 meters and 5-4 in the high jump during her prep career in track and field ... Named the Most Outstanding Female Junior Track & Field Athlete at her high school in 2009 ... Also voted the Most Outstanding Female Athlete of her senior class.

**PERSONAL**

Full name is Shannon Elizabeth McLain ... Born on April 8, 1992 ... Daughter of Rex and Ann McLain ... Has a younger brother, Chase ... Mother ran track at Muskingum University in New Concord, Ohio, and was the school record holder in the 100 meters, 200 meters, 4x100-meter relay and 4x400-meter relay ... A Student Council Executive at Klein High School from 2008-10 ... Served as a Stand Leader during her senior year in 2009-10, which is an elected spirit group for varsity sporting events at Klein HS ... A three-year member of Young Life ... Participated in community service projects with Habitat for Humanity and the United Methodist Army ... Is also a member of the Children of the American Revolution and the Youth Fellowship at her church ... Majoring in sport administration with a concentration in sport commerce.

**McLAIN'S CAREER STATS**

YEAR	GP/GS	SHOTS	SOG	GOALS	ASSISTS	POINTS	GWG
2010	9/0	4	1	0	1	1	0
<b>Total</b>	<b>9/0</b>	<b>4</b>	<b>1</b>	<b>0</b>	<b>1</b>	<b>1</b>	<b>0</b>

**McLAIN'S CAREER HIGHS**

**Points:** 1 vs. South Alabama (Aug. 22, 2010)  
**Goals:** None  
**Assists:** 1 vs. South Alabama (Aug. 22, 2010)  
**Shots:** 2 vs. South Alabama (Aug. 22, 2010)  
**Shots on goal:** 1 vs. South Alabama (Aug. 22, 2010)



**DANIELLE MURPHY**

**FORWARD • 5-6 • SOPHOMORE  
LAFAYETTE, LA. • ST. THOMAS MORE HS**

**FRESHMAN SEASON (2010)**

Played in 12 games as a reserve forward and midfielder during her rookie campaign ... Saw action in seven matches against SEC competition ... Scored her first career goal in a dominating 6-2 win over Mississippi State on Oct. 17 ... Finished the season with two points ... Scored a goal on her only shot of the season ... Named to the SEC Freshman Academic Honor Roll ... Earned her first varsity letter.

**PRIOR TO LSU**

Ranked among the top recruits in the state of Louisiana for the Class of 2010 ... A two-year veteran of the Louisiana State Olympic Development Program team in 2008 and 2009 ... Joined the Baton Rouge Soccer Club in 2009 ... Coached with the BRSC by Jennifer Kennedy ... Played club soccer with CSC Rage from 2003-09 prior to her arrival with the BRSC ... Coached with the CSC Rage by Katie Breaux, Dave Lappeyrous and Correy Talley ... Helped lead the CSC Rage to the premier state championship in her age group in 2004 and 2005 ... Was a standout performer as a member of the varsity soccer team at St. Thomas More High School ... Coached in high school by John Fell and Jason Foreman ... Helped guide her high school team to the Louisiana High School Athletics Association Division I state championship in 2008 ... Honored as the Most Valuable Player of the state finals in 2008 ... Set a new school record for goals scored in a single season with 49 goals scored in 2009 ... A first-team all-state, all-district and All-Acadiana selection in 2008 and 2009 ... Was named the District 3-5A Offensive MVP in 2009 after scoring 49 goals on the season ... Also ran cross country and track at St. Thomas More High School ... Was the state runner-up in cross country in 2009 ... Also finished as the state runner-up in the 3,200 meters during the 2009 season ... Earned all-state honors with a sixth-place finish in cross country at the state meet in 2008 ... A four-time all-district performer from 2006-09 ... A two-time All-Acadiana MVP in 2008 and 2009 ... Held four school records in cross country and track and field during her high school career ... Had posted school records in the 800 meters (2:20), 1,600 meters (5:07), 3,200 meters (11:22) and three-mile (18:25).

**PERSONAL**

Full name is Danielle Jordan Murphy ... Born on Sept. 23, 1992 ... Parents are Daniel and Charlene Murphy ... The sister of Lauren, Kellie and the late Nicole Murphy ... Also has two brothers, Lucas and Brian ... Sister, Kellie, is a senior on the soccer team at LSU ... Sister, Nicole, played college soccer at the University of Tampa ... Brother, Lucas, played college football at the University of Louisiana at Lafayette ... Sister, Lauren, graduated from LSU and is now enrolled at LSU Medical School in New Orleans ... Brother, Brian, is a currently student at LSU ... Was an honor student at St. Thomas More High School ... An active member of the National Honor Society and Beta Club ... Majoring in kinesiology with a concentration in human movement.

**MURPHY'S CAREER STATS**

YEAR	GP/GS	SHOTS	SOG	GOALS	ASSISTS	POINTS	GWG
2010	12/0	1	1	1	0	2	0
<b>Total</b>	<b>12/0</b>	<b>1</b>	<b>1</b>	<b>1</b>	<b>0</b>	<b>2</b>	<b>0</b>

**MURPHY'S CAREER HIGHS**

**Points:** 2 vs. Mississippi State (Oct. 17, 2010)  
**Goals:** 1 vs. Mississippi State (Oct. 17, 2010)  
**Assists:** None  
**Shots:** 1 vs. Mississippi State (Oct. 17, 2010)  
**Shots on goal:** 1 vs. Mississippi State (Oct. 17, 2010)



**ALEX RAMSEY**

**MIDFIELDER/DEFENDER • 5-5 • SOPHOMORE  
ROCK HILL, S.C. • ROCK HILL HS**

**2010 SEC Academic Honor Roll**

**FRESHMAN SEASON (2010)**

Displayed her talent as one of the top young defenders in the Southeastern Conference ... Started all 21 matches for the Tigers during her freshman campaign while playing primarily at right back ... Also saw action in the midfield at times during the 2010 season ... A leader of LSU's defensive unit that finished the season with a 0.72 goals against average while tying the school's single-season record by allowing just 16 goals in 21 matches ... The Tigers ended the 2010 season ranked No. 1 in goals allowed and No. 3 in goals against average in the SEC ... LSU allowed just nine goals in 11 SEC matches during the regular season for a 0.76 goals against average for conference play ... Attempted five shots with two shots on goal on the season ... Named to the SEC Academic Honor Roll based on her performance in the classroom ... Earned her first varsity letter.

**PRIOR TO LSU**

Graduated early from Rock Hill High School and enrolled at LSU in January 2010 ... A standout forward and midfielder rated as a three-star recruit and the No. 14 player in the South Atlantic region by TopDrawerSoccer.com for the Class of 2010 ... A three-year member of the Region III Olympic Development Program Team player pool from 2006-08 ... Invited to participate in an ODP national development camp in Pomona, Calif., in 2008 ... A five-year veteran of the South Carolina State ODP Team from 2005-09 ... Played club soccer for the Charlotte Soccer Academy in Charlotte, N.C., under the direction of head coach Richard Butler in 2009 ... Also played three seasons with the Carolina Elite Soccer Academy in Greenville, S.C., from 2006-08 ... Helped lead Carolina Elite to a pair of South Carolina club state titles in her age group in 2006 and 2008 ... Carolina Elite was also a U.S. Youth Soccer Region III Championships quarterfinalist in 2007 ... A member of her high school soccer team at Rock Hill High School ... Earned all-area honors from The Herald in 2008 ... Honored as her team's Most Valuable Player during her high school career.

**PERSONAL**

Full name is Alexandra Nichole Ramsey ... Born on April 21, 1992 ... Parents are Morris and Florence Ramsey ... Has a younger sister named Madeline ... An honor student at Rock Hill High School ... Graduated with an impressive 4.08 cumulative grade-point average ... A member of the National Honor Society ... Also an Academic Letter recipient and winner of the Erskine Scholar Award at Rock Hill ... Served as a youth soccer referee in her hometown of Rock Hill, S.C. ... Enjoys singing in the youth choir at her church ... Majoring in mass communication with a concentration in journalism ... Also pursuing a minor in sports studies.

**RAMSEY'S CAREER STATS**

YEAR	GP/GS	SHOTS	SOG	GOALS	ASSISTS	POINTS	GWG
2010	21/21	5	2	0	0	0	0
<b>Total</b>	<b>21/21</b>	<b>5</b>	<b>2</b>	<b>0</b>	<b>0</b>	<b>0</b>	<b>0</b>

**RAMSEY'S CAREER HIGHS**

**Points:** None  
**Goals:** None  
**Assists:** None  
**Shots:** 1, five times, last vs. Ole Miss (Oct. 15, 2010)  
**Shots on goal:** 1, twice, last vs. Ole Miss (Oct. 15, 2010)





**MOLLY BEAR**

**DEFENDER • 5-9 • REDSHIRT FRESHMAN  
GLENDALE, ARIZ. • MOUNTAIN RIDGE HS/MISSOURI**

**PRIOR TO LSU**

Transferred to LSU following her true freshman season at the University of Missouri ... Received a redshirt during the 2010 season while competing for Missouri ... A product of the Sereno Soccer Club under the coaching of Dave Simeone and Ally Maxwell ... A member of the first Arizona club team to win the State Cup in nine-straight years ... A member of the Arizona Olympic Development Program Team from 2004-08 ... Attended the Region IV ODP camp ... Also participated in the Region IV ODP Tournament during her prep career.

**PERSONAL**

Full name is Molly Rose Bear ... Born on Sept. 5, 1992 ... Parents are Jim Bear and Lisa Elsbecker ... Has four siblings: Zach Bear, Matt Elsbecker, Lisa Elsbecker and Emma Elsbecker ... Father played college football at Northern Arizona University ... Uncle, Rich Bear, played college football at Arizona State University ... An active member of Fellowship of Christian Athletes ... Also enjoys teaching Sunday school at The Crossing Church ... Is currently undecided on a major.



**KALEY BLADES**

**FORWARD • 5-6 • REDSHIRT FRESHMAN  
LARGO, FLA. • DUNEDIN HS**

**FRESHMAN SEASON (2010)**

A reserve forward for the Tigers during her freshman season in 2010 ... Played in LSU's first four non-conference games of the year while earning her first career start against Virginia Tech ... Scored two goals and recorded one assist for five points in her four appearances ... Scored her first career goal and added one assist in LSU's 8-0 shutout of South Alabama in the season opener ... Also scored the game-tying goal on the road against 17th-ranked Wake Forest to make the score 1-1 late in the second half ... Saw her season cut short against Virginia Tech when she suffered a torn anterior cruciate ligament in her knee ... Eligible to receive a medical redshirt since she only played in four games.

**PRIOR TO LSU**

One of the nation's premier forwards for the Class of 2010 ... An early enrollee at LSU who took part in the 2010 spring season ... A four-star recruit and the No. 37-ranked player in the country by TopDrawerSoccer.com for the Class of 2010 ... The No. 1 player in the state of Florida by TopDrawerSoccer.com for the Class of 2010 ... A member of the Under-15 U.S. Youth National Team in 2007 ... Attended a pair of national camps with the U-15 U.S. Youth National Team in 2007 ... Also attended a national identification camp in 2006 ... Selected as a Youth All-Region III performer by the National Soccer Coaches Association of America in 2008 ... A veteran of the Region III Olympic Development Program Team ... Was a member of the Region III ODP Team in 2006 and 2007 ... Competed internationally with the Region III ODP Team in 2007 while making a trip to Costa Rica ... Part of the Region III ODP Team Player Pool in 2008 and 2009 ... Invited to a Region III ODP Team development camp in 2008 ... A member of the Florida State ODP Team for five years ... Played club soccer with the Clearwater Soccer Club under head coaches Mike Mannino and Sergei Stopek ... Led her club team to Florida State Cup, Vulcan Cup and Puma Challenge titles in 2007 ... Also guided her team to the Orange Classic championship and Capital Area Soccer League championship in 2008 ... Team reached the Florida State Cup semifinals in 2006 and quarterfinals in 2008 ... Clearwater SC was also a Disney Showcase semifinalist for three-straight years from 2008-10 ... Emerged as one of the top club teams in Florida in 2006 while capturing team titles at the Disney Qualifier, Best of the Midwest and Puma Challenge tournaments ... A standout at Dunedin High School under the direction of head coach Mike Ganns ... A two-time Florida Coaches Association Class 5A all-state performer in 2006-07 and 2007-08 ... Also a back-to-back All-Pinellas County selection, earning honorable mention honors in 2006-07 and first-team honors in 2007-08.

**PERSONAL**

Full name is Kaley Lynne Blades ... Born on March 5, 1992 ... Daughter of Jack and Pauline Blades ... Has an older brother, Aaron, and a young sister, Cora ... An honor student at Dunedin High School ... Boasts a cumulative 4.0 grade-point average ... A member of the National Honor Society and the Interact Club at Dunedin High School ... Also serves as secretary of the Green Club ... Majoring in psychology.

**BLADES' CAREER STATS**

YEAR	GP/GS	SHOTS	SOG	GOALS	ASSISTS	POINTS	GWG
2010	4/1	5	2	2	1	5	0
<b>Total</b>	<b>4/1</b>	<b>5</b>	<b>2</b>	<b>2</b>	<b>1</b>	<b>5</b>	<b>0</b>

**BLADES' CAREER HIGHS**

- Points:** 3 vs. South Alabama (Aug. 22, 2010)
- Goals:** 1, twice, last vs. Wake Forest (Sept. 3, 2010)
- Assists:** 1 vs. South Alabama (Aug. 22, 2010)
- Shots:** 3 vs. Memphis (Aug. 28, 2010)
- Shots on goal:** 1, twice, last vs. Wake Forest (Sept. 3, 2010)



**JODI  
CALLOWAY**  
DEFENDER • 5-9 • REDSHIRT FRESHMAN  
DENTON, TEXAS • JOHN H. GUYER HS

**FRESHMAN SEASON (2010)**

Suffered a torn anterior cruciate ligament in her knee during the spring season in 2010 while playing club soccer ... Forced to redshirt during her true freshman season while recovering from her season-ending injury ... Named to the SEC Freshman Academic Honor Roll.

**PRIOR TO LSU**

One of the nation's premier central midfielders for the Class of 2010 ... A four-star recruit and the No. 77-ranked player in the country by TopDrawerSoccer.com for the Class of 2010 ... The No. 23-ranked central midfielder and the No. 11-ranked player in the state of Texas by TopDrawerSoccer.com for the Class of 2010 ... A member of the U.S. Youth National Team player pool in 2006 ... Attended a national camp with the U.S. Youth National Team in 2006 ... A three-year member of the Region III Olympic Development Program Team from 2006-08 ... Competed internationally with the Region III ODP Team in 2008 while touring Italy ... Was a five-year member of the Texas State ODP Team in her age group from 2004-08 ... A product of the '92 Polaris Soccer Club under the direction of head coach J.P. McDade ... Competed with the club from 2008-10 ... Before her arrival at Polaris SC, guided the '92 Sting Royal Soccer Club to the U.S. Youth Soccer Region III team title and the semifinal round of both the USYS National Championships and North Texas State Cup in 2008 ... Guided Sting Royal to back-to-back Texas Cup titles in her age group in 2005 and 2006 and consecutive North Texas State Cup titles in 2006 and 2007 ... Team was also crowned champion of the Region III Premier League in 2006 ... In addition, Sting Royal was a Disney Showcase finalist in 2006 and a USYSA Southern Regional quarterfinalist in 2006 and 2007 ... Coached with the Sting Royal by Shawn and Jamie Cantrell, Kenny Medina and TaTu ... Also played for '92 Texans West and '92 Sting White during her club career ... A member of the track and field team at John H. Guyer High School ... Held the school record in the triple jump in 2007-08.

**PERSONAL**

Full name is Jodi Nicole Calloway ... Born on Jan. 28, 1992 ... Parents are Roderick and Joannette Calloway ... Has an older sister, Jami, who earned a Bachelor of Science degree from Prairie View A&M ... Also has a younger sister named Jada ... Father played in the Canadian Football League for the Winnipeg Blue Bombers ... Grandfather, Jimmy Gales, served as head coach of the North Texas men's basketball team from the 1986-87 season to the 1992-93 season ... Her grandfather was inducted into the North Texas Athletic Hall of Fame in 2009 ... An honor student at John H. Guyer High School who graduated with a perfect 4.0 cumulative grade-point average ... A member of the student council and was the chair of the Community Service Committee ... Majoring in health and physical education.



**NICOLE  
McLAUGHLIN**  
MIDFIELDER • 5-2 • REDSHIRT FRESHMAN  
COCOA BEACH, FLA. • MELBOURNE CENTRAL CATHOLIC HS

**PRIOR TO LSU**

A four-year varsity letterwinner during her prep career at Melbourne Central Catholic High School ... Guided her high school team to the district championship in 2008 ... Also led her team to the regional championship and an appearance in the State Final Four in 2010 ... Was a first-team all-state selection in 2010 ... Also selected to the Florida State All-Star Team and Space Coast All-Star Team in 2010 ... Was a Space Coast Second Team selection

in 2009 ... Played club soccer with the Three Lions Soccer Club for six seasons and the Space Coast United for one season ... A member of the Three Lions Soccer Club team that captured the Score at the Shore Championship in 2008 ... Competed in such prestigious club tournaments as the Capital Area Soccer League, Disney Showcase and Orange Classic ... Played with the Florida State Olympic Development Program Team for three seasons and in the Florida Soccer Alliance Women's Semi-Professional League for two seasons ... Helped lead her FSA team to the conference title and a berth into the national finals in 2010 ... Also competed in gymnastics, lacrosse and track and field during her prep career ... Was the all-around state champion in 2007 and the balance beam state champion in 2009 with her competitive gymnastics team ... Competed in varsity track and field in 2009 and 2010 ... Is the school-record holder in the pole vault and 4x800-meter relay ... Was a member of the varsity lacrosse team in 2010.

**PERSONAL**

Full name is Nicole Marie McLaughlin ... Born on Sept. 3, 1991 ... Parents are Dr. Michael McLaughlin and Donna McLaughlin ... Has two sisters, Danielle and Mariel, and one brother, Michael James ... Father attended LSU Medical School in New Orleans ... Mother attended LSU Physical Therapy School ... Sister, Danielle, also attended LSU for her undergraduate degree ... Graduated from Melbourne Central Catholic High School with a 4.13 cumulative grade-point average ... Named a Scholar-Athlete in 2010 ... A member of the National Honor Society and Distinguished Honor Roll ... Also named to "Who's Who Among America's High School Students" ... Majoring in kinesiology with a concentration in human movement.



**ALEX  
ARLITT**  
MIDFIELDER • 5-5 • FRESHMAN  
HOUSTON, TEXAS • CLEAR LAKE HS

**PRIOR TO LSU**

One of the premier central midfielders in the country for the Class of 2011 ... A product of Clear Lake High School in Houston, Texas, under head coach Andy Gaworecki ... A two-time Class 5A all-state selection and two-time District 24-5A first-team all-district selection during her prep career in 2009 and 2010 ... Named MVP of her high school team both years ... A second-team all-district selection in 2008 ... Led the squad at Clear Lake High School to three-straight

district championships from 2008-10 ... Also guided her high school team to back-to-back regional titles in 2008 and 2009 ... Also a two-time state championships semifinalist in 2008 and 2009 ... A member of the famed club program with the Challenge Soccer Club for six years from 2006-11 under the direction of head coach Pat O'Toole ... Served as the team captain for Challenge SC in 2008, 2009 and 2011 ... Competed with Challenge SC as part of the Elite Clubs National League from 2009-11 ... Helped lead Challenge SC to the U.S. Youth Soccer South Texas State Championship in 2009 ... Team was also a USYS Region III semifinalist in 2009 and South Texas State runner-up in 2010 ... A member of two South Texas State Classic League championship teams in 2009 and 2010 ... A veteran of such prestigious club tournaments as the ECNL National Championship, USYS National Cup, Disney Soccer Showcase, Las Vegas Shootout and Texas Shootout during the 2010 season ... A member of the South Texas State Olympic Development Program Team for three seasons from 2006-08.

**PERSONAL**

Full name is Alexis Elaine Arlitt ... Born on Aug. 25, 1993 ... Parents are Michael and Christine Arlitt ... Has an older brother, Ryan, and an older sister, Niki ... Sister was an All-Big 12 Conference soccer player at the University of Texas during her collegiate career ... Graduated in the top 20 percent of her senior class at Clear Lake High School ... Majoring in accounting.





**BONNIE**  
**CAMPBELL**  
 FORWARD/MIDFIELDER • 5-5 • FRESHMAN  
 PLANTATION, FLA. • ST. THOMAS AQUINAS HS

**PRIOR TO LSU**

A product of the program at St. Thomas Aquinas High School in Ft. Lauderdale, Fla. ... Played varsity soccer for head coach Carlos Giron during her prep career ... Was the Offensive MVP for St. Thomas Aquinas during her senior season as she guided the Raiders to a 29-1 overall record and No. 1 national ranking in 2011 ... The Raiders captured their sixth high school national championship in 2011 with No. 1 national rankings by both ESPN Rise and the National Soccer Coaches Association of America ... Also captured the Florida Class 5A state championship with a 2-0 win over Newsome High School in the 2011 state final ... Played club soccer with Team Boca at the U17 and U18 divisions under head coach Brian Dooley ... Helped lead U18 Team Boca to the Region III championship and Pursuing national championship in 2011 ... Also captured the Florida U17 State Championship in 2010 ... Also played club soccer with the Plantation Eagles and Weston Fury during her club career.

**PERSONAL**

Full name is Bonnie Michelle Campbell ... Born on May 27, 1993 ... Parents are Bob and Gretchen Campbell ... Has three siblings: Claire, Scott and Kyle ... Mother, Gretchen, and father, Bob, are both LSU graduates ... Brother, Scott, played college soccer at the University of North Carolina and was the 49th overall selection in the fourth round of the 2008 Major League Soccer Draft by the Colorado Rapids ... Graduated from St. Thomas Aquinas High School in Ft. Lauderdale, Fla., with an impressive 4.646 weighted grade-point average ... Was a 2011 Scholar-Athlete at her high school ... A recipient of the Sun-Sentinel Scholar-Athlete Award ... A member of the National Honor Society and a Presidential Scholar for four years ... Majoring in kinesiology with a concentration in human movement.



**ALEX**  
**COOK**  
 FORWARD • 5-8 • FRESHMAN  
 PETAL, MISS. • PETAL HS

TopDrawerSoccer.com National Top 100 (88)  
 TopDrawerSoccer.com South Region Top 20 (2)  
 Region III ODP Team Member

**PRIOR TO LSU**

One of the elite offensive talents at the prep level for the Class of 2011 ... Ranked among the top recruits in the country regardless of position ... Tabbed a four-star recruit and the No. 88-ranked recruit nationally according to the TopDrawerSoccer.com National Top 100 for the Class of 2011 ... Also considered one of the premier players in the South ... Ranked as the No. 1 player in the state of Mississippi and the No. 2 player in the TopDrawerSoccer.com South Region Top 20 for the Class of 2011 ... A three-year veteran of the Region III Olympic Development Program Team from 2008-10 ... Competed against many of the premier players across the country as a member of the Region III ODP Team ... Was a participant at both the Thanksgiving ODP Interregional in 2008 and the February ODP Interregional National Camp in 2010 ... A product of Petal High School ... Selected this year to represent Petal High School in the Mississippi Association of Coaches Soccer All-Star Classic on Feb. 12, 2011 ... Currently plays club soccer for Gulf Coast United ... Helped guide her club team to a second-place finish at the prestigious Disney Showcase in Orlando ... Has also played club soccer for the Hattiesburg Youth Soccer Association ... Helped lead HYSA to four club state championships in her time with the team.

**PERSONAL**

Full name is Alexandra La'Vinia Cook ... Born on June 19, 1993 ... Parents are Carl and Gwen Cook ... Currently undecided on a major.



**LEXI**  
**GIBBS**  
 FORWARD • 5-3 • FRESHMAN  
 PRAIRIEVILLE, LA. • DUTCHTOWN HS

Region III ODP Team Player Pool

**PRIOR TO LSU**

The No. 1-ranked recruit in the state of Louisiana for the Class of 2011 ... Member of the Region III Olympic Development Program Team Player Pool in 2008 and 2010 ... Participated with the Louisiana State ODP Team for five seasons from 2006-10 ... A product of the program at Dutchtown High School under the direction of Anant Vyas ... A four-year letterwinner at forward who scored 159 goals and recorded 48 assists in four seasons ... Set the Dutchtown High School goal scoring record with 159 for her prep career ... Helped lead her high school team to the state quarterfinals in 2009 and 2010 ... Was a second-team all-state performer following her junior season in 2010 ... Named a first-team all-metro, all-parish and all-district selection in 2009 and 2010 ... Member of the freshman all-state team and a second-team all-district selection after her freshman season in 2008 ... A three-time all-district Offensive MVP from 2008-10 ... A three-time recipient of Dutchtown's annual Eagle Award presented to the team's top goal scorer ... Played club soccer for the Chicago Fire Juniors of Mississippi as a senior with head coach Kenny White ... A three-year veteran of the Baton Rouge Soccer Club from 2008-10 ... Helped lead BRSC to the Louisiana state semifinals in each of her three seasons with the club ... Earned experience competing against the best players in the country at such club tournaments as the Dallas Invitational, Las Vegas Showcase, Raleigh Shootout, Texas Shootout, Vulcan Cup and WAGS Tournament ... Also a standout on the track at Dutchtown High School ... A state runner-up as a member of Dutchtown's 4x400-meter relay team in 2010 ... Also earned fifth-place finishes at the 2010 state championships in the 400-meter dash and 4x200-meter relay ... Was crowned the District 6-5A champion in the 400-meter dash ... An all-district and all-state selection in the mile relay.

**PERSONAL**

Full name is Lexi Jordan Gibbs ... Born on Sept. 21, 1993 ... Parents are Dick Gibbs and Shelley Deutschmann ... Has seven siblings: Beth, Julie, Traci, Dickie, Dylan, Lance and Troy ... Member of the Dutchtown High School homecoming court during her senior year ... Father played football at Nicholls State University ... Served as the Senior Class Reporter for Student Council ... Was an active member of Student Council, Fellowship of Christian Athletes, Interact Club, Beta Club, Thespian Society and the Poetry Club during her prep career ... Majoring in mass communication with a concentration in journalism.



**COURTNEY HARLAN**  
**FORWARD/MIDFIELDER • 5-3 • FRESHMAN**  
**MOBILE, ALA. • MCGILL-TOOLEN CATHOLIC HS**

**PRIOR TO LSU**

One of the premier high school athletes in the state of Alabama for the Class of 2011 ... Was named the 2011 Mobile Area Coaches' Association Female Athlete of the Year ... Award was selected from 16 high schools in Mobile County with all sports eligible for nomination ... Also chosen as the 2011 McGill-Toolen Catholic High School Female Athlete of the Year ... A four-year varsity letterwinner during her prep career from 2008-11 under the coaching of Pat Curtis and Paul Knapstein ... One of the elite offensive talents in Alabama while scoring 180 goals and dishing out 120 assists in four seasons ... Led McGill-Toolen to three area championships and two regional championships during her tenure ... Also guided the team to one appearance in the state finals ... Was a two-time all-state and four-time all-region selection on the pitch ... Was also a three-time Battle of the Bay All Star ... Served as the McGill-Toolen team captain for two seasons ... Twice selected her team's MVP and Offensive Player of the Year ... Played club soccer for Gulf Coast United under the direction of coaches Paul Martin and Chris Pryor ... Guided the team to a Mississippi State Cup championship and appearance in the finals of the Disney Showcase ... Also competed for the Mississippi Olympic Development Program Team ... A standout on the basketball court as a four-year varsity letterwinner at McGill-Toolen ... Served as team captain as the Team MVP in 2011 ... Helped guide her team to four area championships and three regional championships on the hardwood ... A three-time all-county and two-time area all-tournament team selection during her prep basketball career ... Was honored as a scholar-athlete four times from 2008-11.

**PERSONAL**

Full name is Courtney Elizabeth Harlan ... Born on Nov. 6, 1992 ... Parents are Tom and Becky Harlan ... Has two younger brothers, Morgan and Thomas ... Father played college baseball at Faulkner State Junior College and college soccer at the University of South Alabama ... A four-year member of the Honor Roll of Excellence and recipient of the President's Award for Educational Excellence at McGill-Toolen Catholic High School from 2008-11 ... Also a member of the National Honor Society ... Was a 2010 participant in the Rotary Youth Leadership Awards Conference ... Majoring in pre-veterinary medicine with a concentration in animal science ... Also pursuing a minor in business.



**ASHLEY LIBYS**  
**FORWARD • 5-5 • FRESHMAN**  
**PASS CHRISTIAN, MISS. • OUR LADY ACADEMY**

**PRIOR TO LSU**

A product of the soccer program at Our Lady Academy in Pass Christian, Miss., under head coach Christi Elias ... A four-year letterwinner from 2008-11 ... Led her high school team to back-to-back state championships in 2010 and 2011 ... Earned three all-state selections and Offensive Player of the Year awards during her prep career from 2009-11 ... Was also a four-time all-district and all-conference performer from 2008-11 ... Named to the All-Star Southern State Team and a Pop Star State Nominee during her senior season in 2011 ... Is the all-time career for goals scored at Our Lady Academy with 119 goals in four seasons ... Emerged as one of Mississippi's top players as a youth while competing with the Gulf Coast United club team ... Helped lead GCU to the Mississippi state title in 2008 ... Also made two appearances at the prestigious Disney Showcase in 2009 and 2010 ... Guided Gulf Coast United to a spot in the Disney Showcase finals in her age group in 2009 ... Also played club soccer with the Houston Dynamo in 2011 ... Was also a two-year member of her high school track team in 2008 and 2011 ... Was a fifth-place finisher in the 100-meter dash at the state meet in 2008.

**PERSONAL**

Full name is Ashley Marie Libys ... Born on Dec. 23, 1992 ... Parents are Jay and Pam Libys ... Has one brother, Curtis ... A member of the Beta Honor Roll at Our Lady Academy ... Served as her class treasurer and Student Council Representative during her senior year in 2010-11 ... Was also an anchor and camera operator of her campus news station WOLA ... Majoring in interior design.

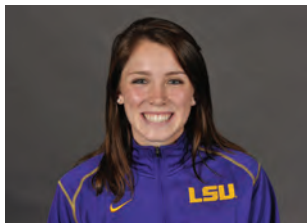

**VICTORIA SAMPLE**  
**MIDFIELDER • 5-6 • FRESHMAN**  
**SEABROOK, TEXAS • CLEAR LAKE HS**

**PRIOR TO LSU**

An accomplished midfielder with Region III Olympic Development Program Team experience ... Played with the Region III ODP Team in 2007 ... Also played with the South Texas ODP Team from 2005-08 ... Played club soccer for the Eclipse '93 Black squad from 2006-11 ... Helped her club team win the Disney Showcase in 2010 ... Guided the team to the South Texas club state championship in 2009 ... Also played in such prestigious club tournaments as the Las Vegas Shootout and Texas Shootout ... A five-year letterwinner at Clear Lake High School during her prep career ... Led Clear Lake HS to three regional championships and three state semifinals appearances in 2008, 2009 and 2011 ... Earned a Class 5A all-state selection in 2008 ... Was also her high school's Offensive MVP and Newcomer of the Year in 2008 ... Named her team's Defensive MVP in 2010.

**PERSONAL**

Full name is Victoria Kathleen Sample ... Born on Feb. 12, 1993 ... Parents are Michael and Margaret Sample ... Has two older brothers, Brian and Eric, and one older sister, Kristine ... Graduated from Clear Lake High School on the Distinguished Achievement Plan ... Majoring in architecture.



## NUMERICAL

NO.	NAME	POS.	CL./EXP.	HT.	HOMETOWN (PREVIOUS SCHOOL)
0	Mo Isom	GK	Sr./3L	6-0	Marietta, Ga. (Lassiter HS)
00	Alex Cook	F	Fr./HS	5-8	Petal, Miss. (Petal HS)
1	Megan Kinneman	GK	So./1L	5-4	Missouri City, Texas (Elkins HS)
2	Addie Eggleston	F	So./1L	5-5	Houston, Texas (The Kinkaid School)
3	Natalie Martineau	M	Sr./1L	5-2	Oakville, Ontario, Canada (ES Sainte Famille/Montevallo)
4	Allysha Chapman	M/D	Sr./2L	5-3	Courtice, Ontario, Canada (Courtice Secondary School/UAB)
7	Molly Bear	D	RS-Fr./TR	5-9	Glendale, Ariz. (Mountain Ridge HS/Missouri)
8	Shannon McLain	D	So./1L	5-6	Spring, Texas (Klein HS)
10	Jodi Calloway	D	RS-Fr./RS	5-9	Denton, Texas (John H. Guyer HS)
11	Danielle Murphy	F/M	So./1L	5-6	Lafayette, La. (St. Thomas More HS)
12	Nina Anderson	F/M	So./1L	5-9	Duncanville, Texas (JJ Pearce HS)
13	Nazily Alcoser	M/D	Sr./2L	5-5	Kenner, La. (Archbishop Chapelle HS)
14	Alex Arlitt	M	Fr./HS	5-5	Houston, Texas (Clear Lake HS)
15	Alex Ramsey	D	So./1L	5-5	Rock Hill, S.C. (Rock Hill HS)
16	Taryne Boudreau	M	Sr./3L	5-5	Sherwood Park, Alberta, Canada (McNally Composite HS)
18	Nicole McLaughlin	M	RS-Fr./RS	5-2	Cocoa Beach, Fla. (Melbourne Central Catholic HS)
19	Kaley Blades	F	RS-Fr./RS	5-6	Largo, Fla. (Dunedin HS)
20	Emily Cancienne	M/D	So./1L	5-5	Baton Rouge, La. (Baton Rouge Magnet HS)
22	Kellie Murphy	M/D	Sr./3L	5-5	Lafayette, La. (St. Thomas More HS)
23	Natalie Ieyoub	M	Jr./2L	5-3	Lake Charles, La. (St. Louis HS)
24	Courtney Harlan	F/M	Fr./HS	5-3	Mobile, Ala. (McGill-Toolen Catholic HS)
25	Reyna Lubin	F	Jr./2L	5-7	LaPlace, La. (St. Charles Catholic HS)
26	Ashley Libys	F	Fr./HS	5-5	Pass Christian, Miss. (Our Lady Academy)
27	Carlie Banks	F	Jr./2L	5-3	Peachtree City, Ga. (Starr's Mill HS)
28	Victoria Sample	M	Fr./HS	5-6	Seabrook, Texas (Clear Lake HS)
31	Lexi Gibbs	F	Fr./HS	5-3	Prairieville, La. (Dutchtown HS)
74	Bonnie Campbell	F/M	Fr./HS	5-5	Plantation, Fla. (St. Thomas Aquinas HS)

## ALPHABETICAL

NO.	NAME	POS.	CL./EXP.	HT.	HOMETOWN (PREVIOUS SCHOOL)
13	Nazily Alcoser	M/D	Sr./2L	5-5	Kenner, La. (Archbishop Chapelle HS)
12	Nina Anderson	F/M	So./1L	5-9	Duncanville, Texas (JJ Pearce HS)
14	Alex Arlitt	M	Fr./HS	5-5	Houston, Texas (Clear Lake HS)
27	Carlie Banks	F	Jr./2L	5-3	Peachtree City, Ga. (Starr's Mill HS)
7	Molly Bear	D	RS-Fr./TR	5-9	Glendale, Ariz. (Mountain Ridge HS/Missouri)
19	Kaley Blades	F	RS-Fr./RS	5-6	Largo, Fla. (Dunedin HS)
16	Taryne Boudreau	M	Sr./3L	5-5	Sherwood Park, Alberta, Canada (McNally Composite HS)
10	Jodi Calloway	D	RS-Fr./RS	5-9	Denton, Texas (John H. Guyer HS)
74	Bonnie Campbell	F/M	Fr./HS	5-5	Plantation, Fla. (St. Thomas Aquinas HS)
20	Emily Cancienne	M/D	So./1L	5-5	Baton Rouge, La. (Baton Rouge Magnet HS)
4	Allysha Chapman	M/D	Sr./2L	5-3	Courtice, Ontario, Canada (Courtice Secondary School/UAB)
00	Alex Cook	F	Fr./HS	5-8	Petal, Miss. (Petal HS)
2	Addie Eggleston	F	So./1L	5-5	Houston, Texas (The Kinkaid School)
31	Lexi Gibbs	F	Fr./HS	5-3	Prairieville, La. (Dutchtown HS)
24	Courtney Harlan	F/M	Fr./HS	5-3	Mobile, Ala. (McGill-Toolen Catholic HS)
23	Natalie Ieyoub	M	Jr./2L	5-3	Lake Charles, La. (St. Louis HS)
0	Mo Isom	GK	Sr./3L	6-0	Marietta, Ga. (Lassiter HS)
1	Megan Kinneman	GK	So./1L	5-4	Missouri City, Texas (Elkins HS)
26	Ashley Libys	F	Fr./HS	5-5	Pass Christian, Miss. (Our Lady Academy)
25	Reyna Lubin	F	Jr./2L	5-7	LaPlace, La. (St. Charles Catholic HS)
3	Natalie Martineau	M	Sr./1L	5-2	Oakville, Ontario, Canada (ES Sainte Famille/Montevallo)
8	Shannon McLain	D	So./1L	5-6	Spring, Texas (Klein HS)
18	Nicole McLaughlin	M	RS-Fr./RS	5-2	Cocoa Beach, Fla. (Melbourne Central Catholic HS)
11	Danielle Murphy	M/D	So./1L	5-6	Lafayette, La. (St. Thomas More HS)
22	Kellie Murphy	M	Sr./3L	5-5	Lafayette, La. (St. Thomas More HS)
15	Alex Ramsey	D	So./1L	5-5	Rock Hill, S.C. (Rock Hill HS)
28	Victoria Sample	M	Fr./HS	5-6	Seabrook, Texas (Clear Lake HS)

## PRONUNCIATION GUIDE

0	Mo Isom	.....EYE - sum
3	Natalie Martineau	..... Mar - tin - NEW
4	Allysha Chapman	..... Ah - LISH - ah
13	Nazily Alcoser	..... AI - COSE - er
16	Taryne Boudreau	..... TARE - in; BOO - dro
18	Nicole McLaughlin	..... Mick - LOF - lin
20	Emily Cancienne	..... Can - SEE - en
23	Natalie Ieyoub	..... EYE - yoob
25	Reyna Lubin	..... RAY - nah; LOO - bin
26	Ashley Libys	..... LI - biss



## COACHES

**HEAD COACH**  
Brian Lee (Furman, 1992)

**ASSISTANT COACHES**  
Debbie Hensley (Georgia Southern, 1996)  
Kevin Dempsey (Catawba College, 1993)

## TIGERS BY CLASS

**FRESHMEN - 11**  
Alex Arlitt  
Molly Bear  
Kaley Blades  
Jodi Calloway  
Bonnie Campbell  
Alex Cook  
Lexi Gibbs  
Courtney Harlan  
Ashley Libys  
Nicole McLaughlin  
Victoria Sample

**SOPHOMORES - 7**  
Nina Anderson  
Emily Cancienne  
Addie Eggleston  
Megan Kinneman  
Shannon McLain  
Danielle Murphy  
Alex Ramsey

**JUNIORS - 3**  
Carlie Banks  
Natalie Ieyoub  
Reyna Lubin

**SENIORS - 6**  
Nazily Alcoser  
Taryne Boudreau  
Allysha Chapman  
Mo Isom  
Natalie Martineau  
Kellie Murphy

## TIGERS FROM AROUND THE WORLD

**CANADA - 3**  
Taryne Boudreau - Sherwood Park, Alberta  
Allysha Chapman - Courtice, Ontario  
Natalie Martineau - Oakville, Ontario

**ALABAMA - 1**  
Courtney Harlan - Mobile

**ARIZONA - 1**  
Molly Bear - Glendale

**GEORGIA - 2**  
Carlie Banks - Peachtree City  
Mo Isom - Marietta

**FLORIDA - 3**  
Kaley Blades - Largo  
Bonnie Campbell - Plantation  
Nicole McLaughlin - Cocoa Beach

**LOUISIANA - 7**  
Nazily Alcoser - Kenner  
Emily Cancienne - Baton Rouge  
Lexi Gibbs - Prairieville  
Natalie Ieyoub - Lake Charles  
Reyna Lubin - LaPlace  
Danielle Murphy - Lafayette  
Kellie Murphy - Lafayette

**MISSISSIPPI - 2**  
Alex Cook - Petal  
Ashley Libys - Pass Christian

**SOUTH CAROLINA - 1**  
Alex Ramsey - Rock Hill

**TEXAS - 7**  
Nina Anderson - Duncanville  
Alex Arlitt - Houston  
Jodi Calloway - Denton  
Addie Eggleston - Houston  
Megan Kinneman - Missouri City  
Shannon McLain - Spring  
Victoria Sample - Seabrook

# SEASON REVIEW



## Youthful Tigers Lay Foundation for Future Success

Despite seeing its run of three-straight SEC Western Division championships and NCAA Tournament appearances come to an end in 2010, a youthful LSU soccer team continued to lay the foundation for future success while competing with perhaps the youngest roster in the Southeastern Conference. While advancing to the SEC Tournament semifinal for the fourth-straight season, the Tigers ended the year with an 8-8-5 overall record and a 4-4-3 mark with 15 points in conference play against the strongest schedule in program history. The 2010 schedule featured a school record nine matches against NCAA Tournament teams with LSU posting a 1-6-2 mark in those matches. The Tigers also played a record nine matches against nationally-ranked opponents in 2010.

## LSU Advances to SEC Tournament Semifinal for Fourth-Straight Season

After defeating No. 3-seed Tennessee in overtime by a score of 1-0 in the opening round, the No. 6-seeded Tigers earned a berth in the semifinal round of the SEC Women's Soccer Tournament for the fourth-straight season. That's where LSU's 2010 season came to a heartbreaking end as it suffered a 4-3 defeat in penalty kicks after battling the No. 16-ranked and No. 2-seeded South Carolina Gamecocks to a 1-1 draw in regulation. With their run to the SEC Tournament semifinal, the Tigers joined Florida as the only teams in the league to qualify for the conference semifinal in each of the last four seasons dating back to 2007. LSU finished in the top half of the final SEC standings for the fourth-straight season with its sixth-place finish in 2010. The Tigers also earned a fourth-place finish in 2007 before back-to-back second-place finishes in the SEC standings in 2008 and 2009.

## Tigers Run Home Unbeaten Streak to 15-Straight Games

The Tigers continued their home dominance while finishing the 2010 season with a 6-2-1 record in a total of nine games played at the LSU Soccer Complex. Since its emergence into the national spotlight over the last four seasons, LSU is an impressive 26-4-6 with a .805 winning percentage on its home turf since 2007. That includes an impressive 15-game home unbeaten streak as the Tigers posted an 11-0-4 mark from a 3-0 shutout of Southern Miss on Aug. 28, 2009, through a 1-0 double overtime win over Kentucky on Oct. 8 of the 2010 season. That is the second-longest home unbeaten streak in team history as the Tigers were unbeaten for 18-straight games at the LSU Soccer Complex for more than two years from Oct. 13, 2006, to Oct. 26, 2008.

## Chapman is Latest Tiger Named First-Team All-SEC

Junior defender Allysha Chapman was honored for her performance during the 2010 season with a First-Team All-SEC selection prior to the start of the 2010 SEC Women's Soccer Tournament in early November. Chapman picked up her second career All-SEC award after receiving a second-team selection in her first season with the program in 2009. A native of Courtrice, Ontario, Canada, Chapman became the fourth different Tiger to earn First-Team All-SEC recognition in six seasons under head coach Brian Lee, joining the great Malorie Rutledge (2007, 2008, 2009), Michelle Makasini (2007) and Chelsea Potts (2009). Chapman anchored what might be the best defensive unit in team history as the Tigers tied a program history for fewest goals allowed in a season with 16. The Tigers also nearly set a new team single-season record with a 0.72 goals against average in 21 matches.

## LSU's Canadian Connection Leads Tigers in 2010 Campaign

While Chapman was honored with a First-Team All-SEC selection in 2010, fellow Canadians Taryne Boudreau and Natalie Martineau emerged as team leaders for the Tigers with their performance a year ago. Boudreau joined Chapman as a member of LSU's back line, which proved to be one of the SEC's elite defensive units in 2010. The Tigers matched a program record for fewest goals allowed in a single season with 16, while they also nearly set a new team single-season record with a 0.72 goals against average that ranked No. 1 in the SEC for the 2010 season. With Boudreau and Chapman leading the way on the defensive end, Martineau set the pace on the offensive end of the field as she finished the season as the team's leading goal scorer with five goals and 11 points on the year. Each is sure to provide the foundation for another successful season for the Tigers this fall.

## Eggleston, Kinneman Named to SEC All-Freshman Team

Two members of LSU's highly-touted freshman class were also honored for their performance during the 2010 season as striker Addie Eggleston and goalkeeper Megan Kinneman were each named to the SEC All-Freshman Team. Eggleston wrapped up her rookie campaign as the team's leading point scorer as she scored three goals and dished out a team-high eight assists for 14 points from her position on the front line. Kinneman started the last 14 games of the season in goal for the Tigers as she emerged as one of the top young goalkeepers in the country while pitching six shutouts and recording a 0.66 goals against average in 1,362 minutes of action last fall. She finished the 2010 season with a 6-4-4 mark during her rookie campaign.

## Kinneman Sets Records in Goal in Breakout Freshman Season

Kinneman, a native of Missouri City, Texas, quickly gained a reputation as one of the SEC's elite goalkeepers with her awareness and shot-stopping ability between the posts. In 14 starts for the Tigers, Kinneman allowed just 10 goals in nearly 1,362 minutes of play for a goals against average of 0.66. That GAA set a new LSU single season record and ranked No. 1 among all goalkeepers in the SEC for the 2010 season. What's even more impressive is that five of her six shutouts came against SEC opponents, including a 0-0 draw with Alabama on Oct. 1, a 1-0 double overtime win against Kentucky on Oct. 8, a 0-0 draw with Ole Miss on Oct. 15, a 1-0 shutout of Arkansas on Oct. 29 and a 1-0 overtime win against Tennessee in the first round of the SEC Tournament on Nov. 4.



All-SEC Defender Allysha Chapman





### LSU Soccer Earns Fourth-Straight Win in Auburn Derby

With a pair of goals scored by juniors Natalie Martineau and Kellie Murphy and a stout defensive effort throughout the match, LSU won its fourth-straight match against arch-rival Auburn with a thrilling 2-1 victory on Oct. 3, 2010, at the LSU Soccer Complex. That signature victory of the 2010 season also ran LSU's home unbeaten streak to 14-straight games. LSU's four-game winning streak over Auburn also includes a 2-1 overtime win in Baton Rouge on Oct. 10, 2008, a 2-0 shutout in Auburn on Oct. 4, 2009, and a 1-0 shutout in the SEC Tournament semifinal in Orange Beach, Ala., on Nov. 6, 2009, en route to a first appearance in the SEC Tournament final.

### Chapman Named National Primetime Performer of the Week

In leading a defensive effort that posted a 0-0 shutout on the road against 10th-ranked BYU in Provo, Utah, on Sept. 9 and a 1-0 shutout at home against in-state rival Louisiana-Lafayette in Baton Rouge on Sept. 12, junior All-SEC performer Allysha Chapman was named the SEC Defensive Player of the Week and a CollegeSoccer360.com Primetime Performer of the Week on Sept. 14 on the strength of her performance as a member of LSU's back line. Chapman is the third LSU Tiger in the last two seasons to be named one of the CollegeSoccer360.com Primetime Performer of the Week as she joins striker Carlie Banks and goalkeeper Mo Isom in 2009.

### Eggleston Shines in Collegiate Debut in 2010 Opener

In her collegiate debut on Aug. 22, 2010, freshman striker Addie Eggleston scored two goals and dished out three assists to lead the 20th-ranked Tigers to a dominating 8-0 shutout of the South Alabama Jaguars in its season opener at the LSU Soccer Complex. It only took Eggleston a little more than 16 minutes to match the LSU school record for assists in a single game as she made the final pass on each of LSU's first three goals to open the game. She also scored the first two goals of her career in the 51st and 72nd minutes in the second half. That performance earned Eggleston an SEC Freshman of the Week accolade and a selection to the TopDrawerSoccer.com Women's College Team of the Week the following week.

### Tigers Receive Top 20 Preseason Ranking for 2010

LSU received a preseason national ranking in the Soccer Times Top 25 for the second year in a row as the Tigers were tabbed the No. 20-ranked team in the country prior to the start of the 2010 season. The Tigers were also ranked No. 25 in the country by Soccer Times to start the 2009 campaign. LSU climbed to as high as No. 18 in the national rankings during the 2010 season following its 8-0 shutout of South Alabama in its season opener, running its streak to 10-straight weeks with a Top 20 national ranking. The Tigers then dropped to No. 23 in the Soccer Times Top 25 following a 1-0 road defeat to the Memphis Tigers on Aug. 28. LSU's streak of earning a national ranking in at least one major poll came to an end at 11-straight weeks early in 2010.

### Tigers Battle Nation's Elite in Challenging 2011 Spring Season

The Tigers certainly matured through a 2011 spring season that featured one of the more challenging schedules in the country with matches against perennial powers from the ACC and Big 12 conferences. The Tigers wrapped up the spring campaign with a 3-2-1 overall mark, highlighted by a 1-0 shutout of the powerhouse Texas Longhorns in Houston on March 26. LSU also played to within a goal of two programs that advanced to the NCAA Elite Eight during the 2010 NCAA Women's Soccer Tournament in yearly powers Florida State and Oklahoma State as the Tigers are poised to challenge for the SEC championship this fall.

### LSU Soccer Complex Receives Facelift in Offseason

After breaking ground on the long-awaited renovations to the LSU Soccer Complex in March, the facility will offer fans a gameday experience like never before as the home of the Tigers has been transformed with additional seating and new lighting, as well as the building of new concession stands, press box and restrooms. By adding a second level of bleacher seating to the existing structure, the official capacity of the new-look LSU Soccer Complex will increase to 2,197, easily accommodating a fanbase that has created one of the more intimidating home-field advantages in the SEC. In addition, new entry gates have been built on the west side of the complex, featuring brick columns throughout. Fans will also enjoy a new permanent concession stand built directly below the press box.

### Tigers Win Third-Straight Tiger Cup at Academic Gala

The Tiger Athletic Foundation hosts its Academic Excellence Gala each year to honor LSU's student-athletes who pursue excellence on and off the field, and for the third year in a row, the LSU soccer program was honored as the recipient of the prestigious Tiger Cup for its performance on the field, in the classroom and in the community. The 2011 TAF Academic Excellence Gala was held on Feb. 14 at the Pete Maravich Assembly Center. The recipient of the Tiger Cup is determined by combining a team's final conference and national ranking with its performance on the field, along with its cumulative team grade-point average and community service hours off the field during the previous academic year. Members of the LSU soccer team racked up more than 735 community service hours to rank No. 1 among all athletic programs at LSU, as well as a 3.085 cumulative team GPA for the previous academic season.

### Tigers Recognized for Academic Performance in 2010

While leading the LSU soccer team on the field throughout the 2010 season, the duo of senior Courtney Alexander and sophomore Carlie Banks were also honored for their performance in the classroom with their selection to the 2010 ESPN The Magazine Academic All-District VI Second-Team by the College Sports Information Directors of America. Alexander maintained a 3.74 grade-point average during her collegiate career as she graduated with her degree in kinesiology. Banks has maintained an impressive 3.70 cumulative GPA as she is also pursuing a degree in kinesiology at LSU. The duo were also among nine Tigers to be named to the SEC Academic Honor Roll in 2010, including Allysha Chapman, Natalie Ieyoub, Mo Isom, Hannah Jobe, Kellie Murphy, Amy Porter and Alex Ramsey.



ADDIE EGGLESTON

2010 RESULTS

OVERALL RECORD: 8-8-5  
SEC RECORD: 4-4-3 (2ND SEC WEST)

DATE	OPPONENT	SITE	W/L/T	SCORE
Aug. 22	South Alabama	Baton Rouge	W	8-0
Aug. 28	at #23 Memphis	Memphis, Tenn.	L	0-1
Sept. 3	at #16 Wake Forest	Winston-Salem, N.C.	L	1-3
Sept. 5	vs. #23 Virginia Tech	Winston-Salem, N.C.	L	0-1
Sept. 9	at #10 BYU	Provo, Utah	T	0-0
Sept. 12	UL-Lafayette	Baton Rouge	W	1-0
Sept. 17	at #21 Illinois	Champaign, Ill.	L	0-1
Sept. 19	McNeese State	Baton Rouge	W	2-0
Sept. 24	at #17 Georgia	Athens, Ga.	L	0-1
Sept. 26	at Tennessee	Knoxville, Tenn.	T	1-1
Oct. 1	Alabama	Baton Rouge	T	0-0
Oct. 3	Auburn	Baton Rouge	W	2-1
Oct. 8	Kentucky	Baton Rouge	W	1-0 (2OT)
Oct. 10	Vanderbilt	Baton Rouge	L	0-1
Oct. 15	at Ole Miss	Oxford, Miss.	T	0-0
Oct. 17	at Mississippi State	Starkville, Miss.	W	6-2
Oct. 21	#10 Florida	Baton Rouge	L	0-2
Oct. 24	at #15 South Carolina	Columbia, S.C.	L	0-1
Oct. 29	Arkansas	Baton Rouge	W	1-0
<b>SEC TOURNAMENT</b>				
Nov. 4	vs. Tennessee	Orange Beach, Ala.	W	1-0 (OT)
Nov. 8	vs. #16 South Carolina	Orange Beach, Ala.	T	1-1(3-4PKs)

2010 INDIVIDUAL STATISTICS

	GP-GS	G	A	PTS	SH	SHOT% SOG	GWG
Addie Eggleston	21-20	3	8	14	41	.073 24	1
Carlie Banks	21-21	5	1	11	48	.104 26	1
Natalie Martineau	21-21	5	1	11	14	.357 9	3
Reyna Lubin	17-0	3	1	7	10	.300 7	0
Kellie Murphy	21-21	2	2	6	13	.154 6	1
Taryne Boudreau	21-21	1	4	6	10	.100 2	1
Courtney Alexander	21-21	2	1	5	44	.045 17	1
Kaley Blades	4-1	2	1	5	5	.400 2	0
Nina Anderson	20-4	1	1	3	10	.100 4	0
Allysha Chapman	21-20	0	3	3	18	.000 8	0
Danielle Murphy	12-0	1	0	2	1	1.000 1	0
Amy Porter	17-8	0	2	2	4	.000 4	0
Tricia Johnson	8-0	0	1	1	9	.000 4	0
Shannon McLain	9-0	0	1	1	4	.000 1	0
Hannah Jobe	17-1	0	1	1	1	.000 0	0
Emily Cancienne	21-21	0	0	0	12	.000 3	0
Natalie Ieyoub	17-9	0	0	0	6	.000 2	0
Alex Ramsey	21-21	0	0	0	5	.000 2	0
Catherine Luparello	4-0	0	0	0	2	.000 1	0
Morgan Zabel	1-0	0	0	0	0	.000 0	0
Kendall Narum	6-0	0	0	0	0	.000 0	0
Megan Kinneman	14-14	0	0	0	0	.000 0	0
Mo Isom	8-7	0	0	0	0	.000 0	0
<b>TOTAL</b>	<b>21</b>	<b>25</b>	<b>28</b>	<b>78</b>	<b>257</b>	<b>.097 123</b>	<b>8</b>
OPPONENTS	21	16	9	41	247	.065 102	8

GOALKEEPING STATISTICS

	GP-GS	MINS	GA	AVG	SAVES	PCT	W	L	T	SHO
Megan Kinneman	14-14	1361:43	10	0.66	57	.851	6	4	4	6
Mo Isom	7-7	650:00	6	0.83	22	.786	2	4	1	3
<b>TOTAL</b>	<b>21</b>	<b>2011:43</b>	<b>16</b>	<b>0.72</b>	<b>86</b>	<b>.843</b>	<b>8</b>	<b>8</b>	<b>5</b>	<b>9</b>
OPPONENTS	21	2011:43	25	1.12	98	.797	8	8	5	10



NATALIE IEYOUB

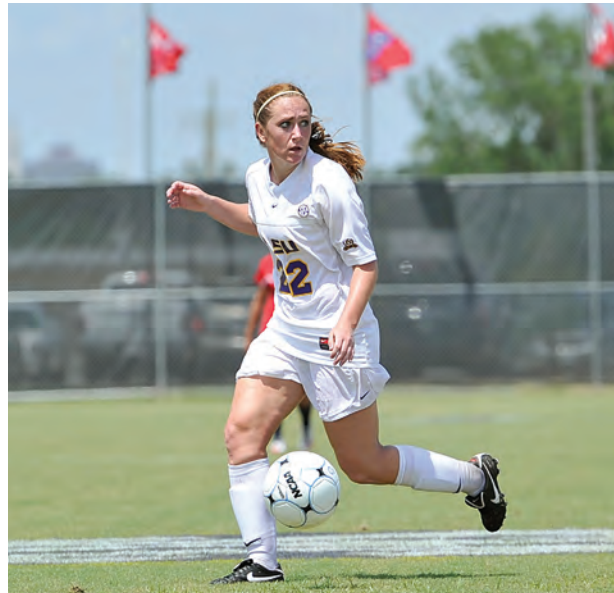

KELLIE MURPHY

2010 INDIVIDUAL STATISTICS (SEC ONLY)

	GP-GS	G	A	PTS	SH	SHOT% SOG	GWG
Natalie Martineau	11-11	3	1	7	6	.500 5	2
Reyna Lubin	11-0	2	1	5	5	.400 3	0
Kellie Murphy	11-11	2	0	4	6	.333 2	1
Taryne Boudreau	11-11	1	2	4	8	.125 2	1
Carlie Banks	11-11	1	1	3	25	.040 14	0
Addie Eggleston	11-10	0	3	3	26	.000 16	0
Courtney Alexander	11-11	1	0	2	31	.032 13	0
Danielle Murphy	5-0	1	0	2	1	1.000 1	0
Allysha Chapman	11-11	0	1	1	14	.000 6	0
Nina Anderson	10-1	0	1	1	6	.000 3	0
Amy Porter	11-6	0	1	1	3	.000 3	0
Hannah Jobe	9-0	0	1	1	0	.000 0	0
Emily Cancienne	11-11	0	0	0	9	.000 3	0
Natalie Ieyoub	11-5	0	0	0	4	.000 2	0
Alex Ramsey	11-11	0	0	0	2	.000 1	0
Shannon McLain	5-0	0	0	0	2	.000 0	0
Tricia Johnson	3-0	0	0	0	2	.000 0	0
Kendall Narum	2-0	0	0	0	0	.000 0	0
<b>TOTAL</b>	<b>11</b>	<b>11</b>	<b>12</b>	<b>34</b>	<b>150</b>	<b>.073 74</b>	<b>4</b>
OPPONENTS	11	9	6	24	123	.073 46	4

GOALKEEPING STATISTICS

	GP-GS	MINS	GA	AVG	SAVES	PCT	W	L	T	SHO
Megan Kinneman	10-10	973:58	8	0.74	31	.795	4	3	3	4
Mo Isom	1-1	90:00	1	1.00	2	.667	0	1	0	0
<b>TOTAL</b>	<b>11</b>	<b>1063:58</b>	<b>9</b>	<b>0.76</b>	<b>37</b>	<b>.804</b>	<b>4</b>	<b>4</b>	<b>3</b>	<b>4</b>
OPPONENTS	11	1063:58	11	0.93	63	.851	4	4	3	6

2010 MISCELLANEOUS STATISTICS

Home Record	6-2-1
Away Record	1-5-3
Neutral Record	1-1-1
Leading at halftime	4-0-0
Trailing at halftime	0-3-2
Tied at halftime	4-5-3
Playing overtime	2-0-5
Scoring first	8-0-0
Scoring second	0-1-2
Doesn't score	0-7-3
Scoring one goal	4-1-2
Scoring two goals	2-0-0
Scoring three or more goals	2-0-0
Against ranked opponents	0-7-2
Against unranked opponents	8-1-3
Home Attendance	6,801
Home Average Attendance	756



## 2010 FINAL SEC STANDINGS

### EASTERN DIVISION

TEAM	SEC	PTS.	HOME	AWAY	DIV.	ALL	PCT.	HOME	AWAY	NEU.	LAST 5	STREAK
Florida#%	9-1-1	28.0	5-0-0	3-2-1	5-0-0	19-2-3	.854	10-0-1	6-1-2	3-1-0	4-0-1	U10
South Carolina*	8-2-1	25.0	4-2-0	4-0-1	2-2-1	15-6-4	.680	7-4-1	8-1-1	0-1-2	1-2-2	L1
Tennessee	7-3-1	22.0	4-1-1	3-2-0	2-3-0	10-9-1	.525	7-3-1	3-4-0	0-2-0	3-2-0	L1
Georgia	5-3-3	18.0	2-1-2	3-2-1	2-2-1	11-6-4	.619	5-2-2	5-3-1	1-1-1	2-3-0	L1
Kentucky	4-5-2	14.0	3-2-1	1-3-1	2-2-1	10-7-3	.575	8-2-1	1-5-1	1-0-1	2-1-2	T1
Vanderbilt	4-5-2	14.0	1-2-2	3-3-0	0-4-1	8-10-2	.450	4-4-2	4-4-0	0-2-0	2-3-0	L3

### WESTERN DIVISION

TEAM	SEC	PTS.	HOME	AWAY	DIV.	ALL	PCT.	HOME	AWAY	NEU.	LAST 5	STREAK
Auburn^	5-4-2	17.0	3-3-0	2-1-2	3-2-0	11-8-2	.571	7-3-0	2-3-2	2-2-0	2-3-0	L2
LSU	4-4-3	15.0	2-2-1	2-2-2	3-0-2	8-8-5	.500	5-2-1	2-5-3	1-1-1	2-2-1	U2
Ole Miss	3-5-3	12.0	1-1-3	2-4-0	1-2-2	7-9-4	.450	5-3-4	2-4-0	0-2-0	2-1-2	L1
Alabama	3-6-2	11.0	2-2-1	1-4-1	3-1-1	8-8-2	.500	6-3-1	2-5-1	0-0-0	0-5-0	L6
Arkansas	2-7-2	8.0	1-5-0	1-2-2	1-3-1	5-11-3	.342	2-5-1	2-6-2	1-0-0	1-3-1	L3
Mississippi State	1-10-0	3.0	1-5-0	0-5-0	1-4-0	8-12-0	.400	4-6-0	3-6-0	1-0-0	1-4-0	W1

# REGULAR SEASON & EASTERN DIVISION CHAMPION % SEC TOURNAMENT CHAMPION ^ WESTERN DIVISION CHAMPIONS

## 2010 SEC AWARDS

### FIRST TEAM

NAME	CLASS	POS.	SCHOOL
Katy Frierson	Jr.	Attacker	Auburn
Kayla Grimsley	Jr.	Attacker	South Carolina
Chelsea Hatcher	Jr.	Attacker	Tennessee
Alexa Newfield	Fr.	Attacker	Georgia
Erika Tymrak	So.	Attacker	Florida
<b>Allysha Chapman</b>	<b>Jr.</b>	<b>Defender</b>	<b>LSU</b>
Ashlee Elliott	Sr.	Defender	Florida
Julie King	Jr.	Defender	Auburn
Brittany Rhoades	Sr.	Defender	South Carolina
Kat Williamson	So.	Defender	Florida
Justine Bernier	Jr.	Goalkeeper	Alabama

### SECOND TEAM

NAME	CLASS	POS.	SCHOOL
Kelsey Allison	Sr.	Attacker	Arkansas
Tahnai Annis	Jr.	Attacker	Florida
Victoria Federick	Sr.	Attacker	Alabama
Molly Kinsella	Sr.	Attacker	Vanderbilt
Laura Novikoff	Sr.	Attacker	Kentucky
Taylor Travis	Fr.	Attacker	Florida
Ellen Fahy	Jr.	Defender	South Carolina
Alix Hildal	So.	Defender	Ole Miss
Rebekah Perry	So.	Defender	Georgia
Sammy Towne	Sr.	Defender	Auburn
Ashley Baker	So.	Goalkeeper	Georgia

### SEC ALL-FRESHMAN TEAM

NAME	SCHOOL
Torri Allen	Georgia
Molly Atherton	Alabama
Danielle Au	South Carolina
<b>Addie Eggleston</b>	<b>LSU</b>
Melanie Foncham	Arkansas
<b>Megan Kinneman</b>	<b>LSU</b>
Caitlin Landis	Kentucky
Mandy McCalla	Ole Miss
Alexa Newfield	Georgia
Claire Romaine	Vanderbilt
Taylor Travis	Florida

### COACH OF THE YEAR

Becky Burleigh, Florida

### OFFENSIVE PLAYER OF THE YEAR

Kayla Grimsley, South Carolina

### DEFENSIVE PLAYER OF THE YEAR

Kat Williamson, Florida

### FRESHMAN OF THE YEAR

Taylor Travis, Florida

### SCHOLAR-ATHLETE OF THE YEAR

Molly Kinsella, Vanderbilt

## 2010 SEC TOURNAMENT • ORANGE BEACH, ALA.

### FIRST ROUND

Match 1: #2 South Carolina 1, #7 Kentucky 1 (USC advances 3-2 in PKs)

Match 2: #6 LSU 1, #3 Tennessee 0 (OT)

Match 3: #1 Florida 5, #8 Vanderbilt, 3

Match 4: #4 Georgia 2, #5 Auburn 1 (OT)

### SEMIFINALS

Match 5: #2 South Carolina 1, #6 LSU 1 (USC advances 4-3 in PKs)

Match 6: #1 Florida 3, #4 Georgia 1

### FINALS

Match 7: #1 Florida 1, #2 South Carolina 0

## 2010 SEC ALL-TOURNAMENT TEAM

MVP: Erika Tymrak, Florida

Jazmyne Avant, Florida

Lindsay Thompson, Florida

Kat Williamson, Florida

Laura Eddy, Georgia

Traci Dreesen, Georgia

**Addie Eggleston, LSU**

**Megan Kinneman, LSU**

Kayla Grimsley, South Carolina

Mollie Patton, South Carolina

Brittany Rhoades, South Carolina

## SEC OVERALL CHAMPIONS

YEAR	CHAMPION	SEC	OVERALL	TOURNAMENT SITE
1993	Vanderbilt	4-0	11-8	Nashville, Tenn.
1994	Vanderbilt	7-1	17-4	Fayetteville, Ark.
1995	Kentucky	6-2	17-7	Auburn, Ala.
1996	Florida	8-0	22-3	Lexington, Ky.
1997	Florida	7-1	20-3-1	Gainesville, Fla.
1998	Florida	8-0	26-1-0	Tuscaloosa, Ala.
1999	Florida	9-0	21-2-0	Nashville, Tenn.
2000	Florida	9-0	16-8-0	Athens, Ga.
2001	Florida	8-1	21-4-1	Baton Rouge, La.
2002	Auburn	6-1-2	15-6-2	Oxford, Miss.
2003	Tennessee	7-1-1	17-5-2	Orange Beach, Ala.
2004	Tennessee	10-1-0	17-5-2	Auburn, Ala.
2005	Tennessee	10-1-0	15-6-2	Orange Beach, Ala.
2006	Florida	7-1-3	14-6-5	Orange Beach, Ala.
2007	Florida	9-2-0	17-5-3	Orange Beach, Ala.
2008	Florida	11-0-0	19-4-1	Orange Beach, Ala.
2009	Florida	8-1-2	16-5-2	Orange Beach, Ala.
2010	Florida	9-1-1	19-2-3	Orange Beach, Ala.

**Note:** From 1993-99, the winner of the SEC Tournament was declared the SEC Champion. Beginning with the 1995 SEC Tournament, the champion would receive the SEC's NCAA Tournament automatic selection. The SEC went to a divisional format in soccer in 1995 and began awarding divisional champions.

**TEAM**

**POINTS**

1. Florida	175
2. South Carolina	120
3. Georgia	111
4. Auburn	109
5. Kentucky	99
6. Tennessee	97
7. Mississippi State	80
<b>8. LSU</b>	<b>78</b>
9. Vanderbilt	76
10. Ole Miss	73
11. Alabama	56
12. Arkansas	55

**GOALS**

1. Florida	56
2. South Carolina	42
3. Georgia	37
4. Auburn	34
Tennessee	34
6. Kentucky	32
7. Vanderbilt	28
8. Ole Miss	26
<b>9. LSU</b>	<b>25</b>
Mississippi State	25
11. Arkansas	22
12. Alabama	20

**ASSISTS**

1. Florida	63
2. Auburn	41
3. Georgia	37
4. South Carolina	36
5. Kentucky	35
6. Mississippi State	30
7. Tennessee	29
<b>8. LSU</b>	<b>28</b>
9. Ole Miss	21
10. Vanderbilt	20
11. Alabama	16
12. Arkansas	11

**CORNER KICKS**

1. Auburn	138
2. South Carolina	131
3. Tennessee	125
4. Georgia	119
5. Florida	108
<b>6. LSU</b>	<b>106</b>
7. Kentucky	90
8. Arkansas	87
Ole Miss	87
10. Vanderbilt	84
11. Alabama	79
12. Mississippi State	73

**SHOTS**

1. Georgia	392
2. Florida	380
3. Tennessee	378
4. South Carolina	351
5. Auburn	345
6. Mississippi State	295
7. Kentucky	278
8. Arkansas	274
9. Ole Miss	272
<b>10. LSU</b>	<b>257</b>
11. Alabama	249
12. Vanderbilt	232

**SAVES**

1. Mississippi State	136
2. Ole Miss	123
3. Arkansas	107
4. Kentucky	102
5. Georgia	98
6. Florida	96
7. Alabama	94
8. Vanderbilt	92
<b>9. LSU</b>	<b>86</b>
10. Tennessee	84
11. South Carolina	83
12. Auburn	74

**FOULS**

1. Florida	250
2. Tennessee	234
3. Kentucky	222
4. Mississippi State	205
<b>5. LSU</b>	<b>198</b>
South Carolina	198
7. Georgia	197
8. Auburn	195
9. Alabama	191
10. Arkansas	182
11. Vanderbilt	171
12. Ole Miss	167

**GOALS ALLOWED**

<b>1. LSU</b>	<b>16</b>
Florida	16
3. Georgia	19
South Carolina	19
5. Kentucky	23
6. Alabama	24
7. Auburn	27
8. Arkansas	29
9. Tennessee	31
Vanderbilt	31
11. Ole Miss	32
12. Mississippi State	53

**INDIVIDUAL**

**POINTS**

	CLASS	POINTS	PPG
1. Kayla Grimsley, USC	Jr.	34	1.36
2. Tahnai Annis, UF	So.	33	1.38
3. Mckenzie Barney, UF	So.	32	1.33
4. Katy Frierson, AU	Jr.	28	1.33
5. Erika Tymrak, UF	So.	25	1.04
6. Chelsea Hatcher, UT	Jr.	20	1.00
Alexa Newfield, UGA	Fr.	20	1.00
Lindsay Thompson, UF	Jr.	20	1.00
9. Kelsey Hunyadi, UK	Jr.	19	1.19
10. Brooke Jacobs, USC	Sr.	18	0.82

**GOALS**

	CLASS	GOALS	GPG
1. Mckenzie Barney, UF	So.	14	0.58
2. Tahnai Annis, UF	So.	13	0.54
3. Kayla Grimsley, USC	Jr.	12	0.48
4. Kelsey Hunyadi, UK	Jr.	8	0.50
Chelsea Hatcher, UT	Jr.	8	0.40
Katy Frierson, AU	Jr.	8	0.38
Alexa Newfield, UGA	Fr.	8	0.38
Meghan Gibbons, UGA	So.	8	0.38
Lindsay Thompson, UF	Jr.	8	0.33
10. Brooke Rogers, UA	Sr.	7	0.39
Caitlin Landis, UK	Fr.	7	0.37
Emily Dowd, UT	Jr.	7	0.37
Kelsey Allison, ARK	Sr.	7	0.37
Dylan Jordan, UM	Jr.	7	0.35
Brooke Jacobs, USC	Sr.	7	0.32

**ASSISTS**

	CLASS	ASSISTS	APG
1. Erika Tymrak, UF	So.	13	0.54
2. Katy Frierson, AU	Jr.	12	0.57
3. Taylor Travis, UF	Fr.	11	0.46
4. Kayla Grimsley, USC	Jr.	10	0.40
5. Mary Coffed, AU	Jr.	9	0.43
<b>6. Addie Eggleston, LSU</b>	<b>Fr.</b>	<b>8</b>	<b>0.38</b>
7. Natalie Horner, UK	Jr.	7	0.35
Megan Kinsella, VU	Sr.	7	0.35
Tahnai Annis, UF	So.	7	0.29
10. Molly Kinsella, VU	Sr.	6	0.35
Victoria Frederick, UA	Sr.	6	0.33
Alyssa Telang, UK	So.	6	0.32
Mandy McCalla, UM	Fr.	6	0.30
Christine Watts, USC	So.	6	0.24

**GOALKEEPER STATISTICS**

**GAA (MIN. 10 GAMES)**

	CLASS	GP	GA	GAA
<b>1. Megan Kinneman, LSU</b>	<b>Fr.</b>	<b>14</b>	<b>10</b>	<b>0.66</b>
2. Katie Fraine, UF	Sr.	23	16	0.71
3. Mollie Patton, USC	Sr.	25	19	0.74
4. Ashley Baker, UGA	So.	21	19	0.85
5. Justine Bernier, UA	Jr.	14	16	1.09
6. Sydney Hiance, UK	Sr.	20	23	1.12
7. Amy Howard, AU	So.	21	27	1.23
8. Rachel Batchel, VU	Sr.	20	31	1.50
9. Britni Williams, ARK	Sr.	19	29	1.51
10. Molly Baird, UT	Sr.	20	31	1.51

**SHUTOUTS (MIN. 10 GAMES)**

	CLASS	GP	SHO
1. Katie Fraine, UF	Sr.	23	10
2. Mollie Patton, USC	Sr.	25	9
Ashley Baker, UGA	So.	21	9
4. Rachel Bachtel, VU	Sr.	20	7
<b>5. Megan Kinneman, LSU</b>	<b>Fr.</b>	<b>14</b>	<b>6</b>
Britni Williams, ARK	Sr.	19	6
7. Molly Baird, UT	Sr.	20	5
Sydney Hiance, UK	Sr.	20	5
Amy Howard, AU	So.	21	5
Justine Bernier, UA	Jr.	14	5

**SAVES**

	CLASS	GP	SAVES	SPG
1. Skylar Rosson, MSU	So.	17	110	6.47
2. Sarah Story, UM	Fr.	17	109	6.41
3. Britni Williams, ARK	Sr.	19	99	5.21
4. Sydney Hiance, UK	Sr.	20	98	4.90
5. Ashley Baker, UGA	So.	21	97	4.62
6. Rachel Bachtel, VU	Sr.	20	86	4.30
7. Molly Baird, UT	Sr.	20	84	4.20
8. Katie Fraine, UF	Sr.	23	81	3.52
9. Mollie Patton, USC	Sr.	25	80	3.20
10. Justine Bernier, UA	Jr.	14	77	5.50





**TARYNE BOUDREAU**  
 FIFA U-20 Women's World Cup Veteran  
 U-20 Canadian National Team  
 2006 - 2007 - 2008



**MELISSA CLARKE**  
 U-23 U.S. National Team Pool  
 2009



**MO ISOM**  
 U-23 U.S. National Team Pool  
 2009 - 2010



**MALORIE RUTLEDGE**  
 U-23 U.S. National Team Pool  
 2008 - 2009 - 2010



**CAROLINE VANDERPOOL**  
 FIFA U-20 Women's World Cup Veteran  
 U-20 Canadian National Team  
 2005 - 2006 - 2007



**ALLYSHA CHAPMAN**  
 FIFA U-20 Women's World Cup Veteran  
 U-20 Canadian National Team  
 2007 - 2008

# THE HERMANN TROPHY

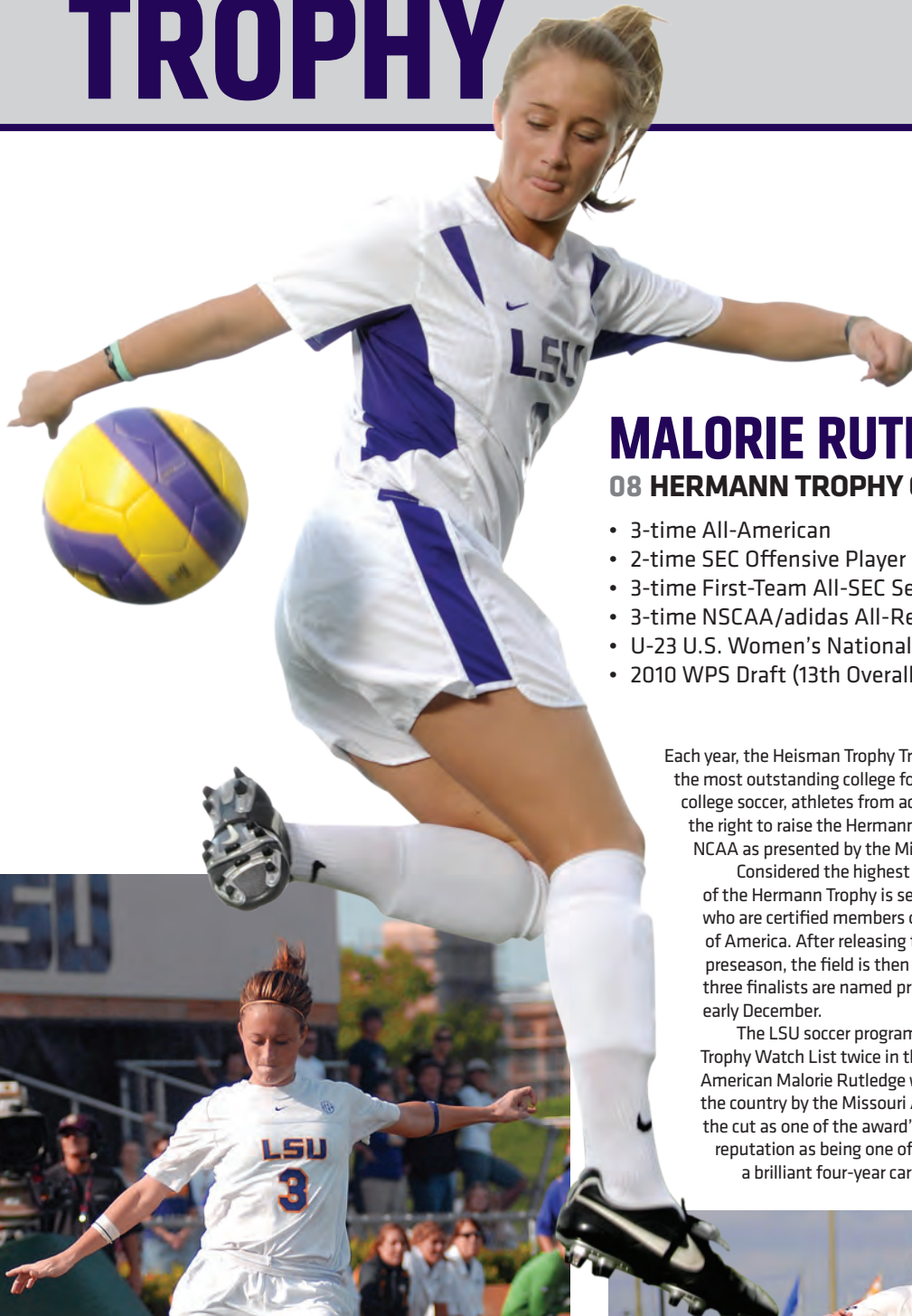

## MALORIE RUTLEDGE

08 HERMANN TROPHY CANDIDATE 09

- 3-time All-American
- 2-time SEC Offensive Player of the Year
- 3-time First-Team All-SEC Selection
- 3-time NSCAA/adidas All-Region Selection
- U-23 U.S. Women's National Team Player Pool
- 2010 WPS Draft (13th Overall Pick by Philadelphia Independence)

Each year, the Heisman Trophy Trust presents the famed Heisman Trophy to the most outstanding college football player in the country. In the sport of college soccer, athletes from across the country compete each season for the right to raise the Hermann Trophy as the premier soccer player in the NCAA as presented by the Missouri Athletic Club in St. Louis.

Considered the highest honor in intercollegiate soccer, the recipient of the Hermann Trophy is selected each year by Division I head coaches who are certified members of the National Soccer Coaches Association of America. After releasing the Hermann Trophy Watch List each preseason, the field is then cut to 15 semifinalists in November before three finalists are named prior to the NCAA Women's College Cup in early December.

The LSU soccer program has been represented on the Hermann Trophy Watch List twice in the past three seasons as former Tiger All-American Malorie Rutledge was recognized as one of the top players in the country by the Missouri Athletic Club. While Rutledge never made the cut as one of the award's 15 semifinalists, she certainly earned a reputation as being one of the elite talents in all of college soccer with a brilliant four-year career from 2006-09.





# WOMEN'S PROFESSIONAL SOCCER DRAFT

2010

PHILADELPHIA, PA. • JAN. 15, 2010



## MALORIE RUTLEDGE

- Became the first draft selection for the expansion Philadelphia Independence.
- Was selected as the 13th overall pick and the second pick of the second round.
- With her selection, Rutledge became the highest draft pick for the Southeastern Conference in the brief two year history of the WPS.



## MELISSA CLARKE

- Was the 29th overall selection and the ninth pick of the third round by Sky Blue FC of New York.
- Became the second-highest draft pick for the Southeastern Conference in the WPS Draft.

	Pick #1	Pick #2	Pick #3	Pick #4	Pick #5	Pick #6	Pick #7	Pick #8	Pick #9	Pick #10	Pick #11
Round 1	TOBIN HEATH	LAUREN CHENEY	KELLEY O'HARA	WHITNEY ENGEN	NIKKO WASHINGTON	BRITTANY TAYLOR	NIKKI MARSHALL	CASEY NOGUEIRA	KIERSTEN DALLSTREAM	ALI RILEY	ALYSSA NAEHER
Round 2	BECKY EDWARDS	MALORIE RUTLEDGE	MICHELLE ENYEART	JESSICA McDONALD	JORDAN ANGELI	KRISTINA LARSEN	CARLY DOBRATZ	ASHLYN HARRIS	KALEY FOUNTAIN		
Round 3	BLAKELY MATTERN	KIKI BOSIO	SHAMEKA GORDON	KELSEY DAVIS	ESTELLE JOHNSON	KATIE SCHOEFFER	BEVERLY GOEBEL	AMANDA POACH	MELISSA CLARKE		
Round 4	JILL HUTCHINSON	KELLY HENDERSON	ERIN GUTHRIE	MICHELE WEISSHOFFER	KATHERINE REYNOLDS	DANIELLE JOHNSON	KRISTI EVELAND	VERONICA PEREZ	MARY CASEY		
Round 5	MALLORI LOFTON-MALACH	CARRIE PATTERSON									

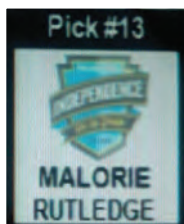

**ALL-AMERICANS**

YEAR	PLAYER	TEAM
2006	Michelle Makasini	Soccer Buzz Second-Team Freshman All-American
2006	Chelsea Potts	Soccer Buzz Fourth-Team Freshman All-American
2007	Taryne Boudreau	Soccer Buzz Third-Team Freshman All-American
2007	Michelle Makasini	TopDrawerSoccer.com Honorable Mention All-American
2007	Malorie Rutledge	TopDrawerSoccer.com Honorable Mention All-American
2007	Rachel Yepez	TopDrawerSoccer.com Honorable Mention All-American
2008	Mo Isom	Soccer Buzz Third-Team Freshman All-American
2008	Malorie Rutledge	TopDrawerSoccer.com Second-Team All-American NSCAA/adidas Third-Team All-American Soccer Buzz Third-Team All-American
2009	Malorie Rutledge	TopDrawerSoccer.com First-Team All-American NSCAA/adidas Third-Team All-American

**ALL-SEC SELECTIONS**

YEAR	PLAYER	TEAM
1995	Stephanie Williams	Second Team
1996	Jackie Cooper	Second Team
1999	Ashley Mitnick	Second Team
2000	Ashley Mitnick	Second Team
2001	Artie Brown	Second Team
2001	Ashley Mitnick	Second Team
2002	Mandy Heintz	Second Team
2002	Stephanie Keating	Second Team
2002	Ashley Mitnick	Second Team
2004	Chelsea Agar	Scholar-Athlete of the Year
2004	Stacy Bishop	Second Team
2004	Artie Brown	First Team
2005	Melissa Clarke	Second Team; All-Freshman Team
2006	Roslyn Jones	Second Team
2006	Michelle Makasini	All-Freshman Team
2006	Chelsea Potts	Second Team; All-Freshman Team
2006	Malorie Rutledge	All-Freshman Team
2007	Taryne Boudreau	All-Freshman Team
2007	Michelle Makasini	First Team
2007	Chelsea Potts	Second Team
2007	Malorie Rutledge	First Team
2007	Caroline Vanderpool	All-Tournament Team
2007	Valerie Vogler	All-Tournament Team
2008	Nikki Bush	All-Tournament Team
2008	Melissa Clarke	Second Team
2008	Casey Crawford	All-Tournament Team
2008	Mo Isom	All-Freshman Team
2008	Malorie Rutledge	SEC Offensive Player of the Year; First Team
2009	Carlie Banks	All-Freshman Team
2009	Nikki Bush	All-Tournament Team
2009	Allysha Chapman	Second Team
2009	Melissa Clarke	Second Team; All-Tournament Team
2009	Chelsea Potts	First Team
2009	Malorie Rutledge	SEC Offensive Player of the Year; First Team; All-Tournament Team

2010	Allysha Chapman	First Team
2010	Addie Eggleston	All-Freshman Team; All-Tournament Team
2010	Megan Kinneman	All-Freshman Team; All-Tournament Team

**SEC WEEKLY AWARDS**

DATE	PLAYER	AWARD
Sept. 16, 2002	Mandy Heintz	Offensive Player of the Week
Oct. 3, 2004	Valerie Vogler	Defensive Player of the Week
Nov. 1, 2005	Melissa Clarke	Freshman of the Week
Sept. 4, 2006	Michelle Makasini	Offensive Player of the Week Freshman of the Week
Sept. 18, 2006	Michelle Makasini	Freshman of the Week
Sept. 25, 2006	Michelle Makasini	Freshman of the Week
Oct. 30, 2006	Michelle Makasini	Freshman of the Week
Sept. 24, 2007	Rachel Yepez	Offensive Player of the Week
Oct. 8, 2007	Michelle Makasini	Offensive Player of the Week
Sept. 2, 2008	Mo Isom	Defensive Player of the Week Freshman of the Week
Sept. 22, 2008	Mo Isom	Defensive Player of the Week Freshman of the Week
Oct. 13, 2008	Malorie Rutledge	Offensive Player of the Week
Sept. 28, 2009	Carlie Banks	Freshman of the Week
Sept. 28, 2009	Rachel Yepez	Offensive Player of the Week
Oct. 5, 2009	Melissa Clarke	Offensive Player of the Week
Oct. 19, 2009	Carlie Banks	Freshman of the Week
Nov. 2, 2009	Malorie Rutledge	Offensive Player of the Week
Aug. 23, 2010	Addie Eggleston	Freshman of the Week
Sept. 13, 2010	Allysha Chapman	Defensive Player of the Week
Oct. 4, 2010	Megan Kinneman	Freshman of the Week

**ALL-REGION SELECTIONS**

YEAR	PLAYER	TEAM
1999	Ashley Mitnick	Soccer Buzz Central Region All-Freshman Team
2000	Ashley Mitnick	Soccer Buzz Second-Team All-Central Region
2002	Ashley Mitnick	Soccer Buzz Third-Team All-Central Region
2002	Tara Mitnick	Soccer Buzz Central Region All-Freshman Team
2003	Tara Mitnick	Soccer Buzz Third-Team All-Central Region
2004	Artie Brown	Soccer Buzz Third-Team All-Central Region
2005	Melissa Clarke	Soccer Buzz Central Region All-Freshman Team
2006	Michelle Makasini	Soccer Buzz Central Region All-Freshman Team
2006	Chelsea Potts	Soccer Buzz Third-Team All-Central Region
2007	Taryne Boudreau	Soccer Buzz Central Region All-Freshman Team
2007	Michelle Makasini	NSCAA/adidas First-Team All-Central Region Soccer Buzz Second-Team All-Central Region
2007	Chelsea Potts	NSCAA/adidas Third-Team All-Central Region Soccer Buzz First-Team All-Central Region
2007	Malorie Rutledge	NSCAA/adidas First-Team All-Central Region Soccer Buzz First-Team All-Central Region
2007	Rachel Yepez	NSCAA/adidas Third-Team All-Central Region Soccer Buzz Second-Team All-Central Region
2008	Melissa Clarke	NSCAA/adidas Second-Team All-Central Region Soccer Buzz Second-Team All-Central Region
2008	Mo Isom	Soccer Buzz Central Region All-Freshman Team



CHELSEA POTTS



RACHEL YEPEZ





**MO ISOM**

2008	Malorie Rutledge	NSCAA/adidas First-Team All-Central Region Soccer Buzz First-Team All-Central Region
2008	Rachel Yepez	Soccer Buzz Third-Team All-Central Region
2009	Allysha Chapman	NSCAA/adidas Third-Team All-South Region
2009	Melissa Clarke	NSCAA/adidas First-Team All-South Region
2009	Chelsea Potts	NSCAA/adidas Second-Team All-South Region
2009	Malorie Rutledge	NSCAA/adidas First-Team All-South Region
2010	Allysha Chapman	NSCAA/adidas Third-Team All-South Region

## LSWA ALL-LOUISIANA SELECTIONS

YEAR	PLAYER	TEAM
2000	Kara Dean	Louisiana Player of the Year; First Team
2001	Artie Brown	Louisiana Freshman of the Year; First Team
2002	Mandy Heintz	Louisiana Player of the Year; First Team
2002	Stephanie Keating	First Team
2003	Stacy Bishop	Louisiana Freshman of the Year; First Team
2003	Artie Brown	First Team
2003	Rachel Cohen	Honorable Mention
2003	Stephanie Keating	First Team
2003	Kate Ripple	Honorable Mention
2004	Chelsea Agar	Honorable Mention
2004	Stacy Bishop	First Team
2004	Artie Brown	First Team
2004	Valerie Vogler	Honorable Mention
2005	Melissa Clarke	Louisiana Player of the Year; First Team
2005	Kate Ripple	First Team
2005	Caroline Vanderpool	First Team
2006	Roslyn Jones	First Team
2006	Michelle Makasini	Louisiana Player & Freshman of the Year; First Team
2006	Chelsea Potts	First Team
2006	Malorie Rutledge	First Team
2007	Taryne Boudreau	First Team
2007	Roslyn Jones	Honorable Mention
2007	Brian Lee	Coach of the Year
2007	Michelle Makasini	First Team
2007	Chelsea Potts	First Team
2007	Malorie Rutledge	First Team
2007	Valerie Vogler	Honorable Mention
2007	Rachel Yepez	First Team
2008	Melissa Clarke	First Team
2008	Mo Isom	Louisiana Freshman of the Year; First Team
2008	Roslyn Jones	First Team
2008	Brian Lee	Coach of the Year
2008	Malorie Rutledge	First Team
2008	Rachel Yepez	First Team
2009	Carlie Banks	First Team
2009	Allysha Chapman	Louisiana Newcomer of the Year; Honorable Mention
2009	Melissa Clarke	First Team
2009	Mo Isom	Honorable Mention
2009	Chelsea Potts	First Team
2009	Malorie Rutledge	Louisiana Player of the Year; First Team

2010	Allysha Chapman	Louisiana Player of the Year; First Team
2010	Addie Eggleston	Honorable Mention
2010	Megan Kinneman	Honorable Mention
2010	Natalie Martineau	Louisiana Newcomer of the Year; Honorable Mention

## ACADEMIC ALL-AMERICANS

YEAR	PLAYER	TEAM
2002	Mandy Heintz	Verizon Wireless Academic All-American
2003	Chelsea Agar	CoSIDA Third-Team Academic All-American
2004	Chelsea Agar	ESPN Academic All-American
2009	Chelsea Potts	NSCAA/adidas Women's College Scholar All-America Third Team

## ACADEMIC ALL-DISTRICT

YEAR	PLAYER	TEAM	ORGANIZATION
2002	Mandy Heintz	First Team	Verizon
2003	Chelsea Agar	First Team	CoSIDA
2004	Chelsea Agar	First Team	CoSIDA
2004	Artie Brown	Second Team	CoSIDA
2006	Caroline Vanderpool	Second Team	NSCAA
2007	Roslyn Jones	Third Team	ESPN The Magazine
2007	Caroline Vanderpool	Second Team	ESPN The Magazine
2007	Valerie Vogler	Second Team	ESPN The Magazine
2008	Roslyn Jones	First Team	ESPN The Magazine
2010	Courtney Alexander	Second Team	ESPN The Magazine
2010	Carlie Banks	Second Team	ESPN The Magazine

## NATIONAL PLAYERS OF THE WEEK

DATE	PLAYER	AWARD
Oct. 9, 2007	Michelle Makasini	Soccer America Women's National Player of the Week
Sept. 2, 2008	Mo Isom	Soccer America Women's National Player of the Week
Sept. 28, 2009	Rachel Yepez	Soccer America Women's National Player of the Week

## NATIONAL TEAMS OF THE WEEK

DATE	PLAYER	AWARD
Oct. 8, 2002	Mandy Heintz	Soccer Buzz National Elite Team of the Week
Oct. 17, 2006	Roslyn Jones	Top Drawer Soccer Women's College Team of the Week
Sept. 11, 2007	Rachel Yepez	Soccer Buzz National Elite Team of the Week Top Drawer Soccer Women's College Team of the Week
Sept. 25, 2007	Rachel Yepez	Soccer America Women's National Team of the Week Soccer Buzz National Elite Team of the Week
Oct. 9, 2007	Michelle Makasini	Soccer America Women's National Team of the Week Soccer Buzz National Elite Team of the Week Top Drawer Soccer Women's College Team of the Week
Sept. 2, 2008	Mo Isom	Soccer America Women's National Team of the Week Soccer Buzz National Elite Team of the Week TopDrawerSoccer.com Women's College Team of the Week
Oct. 15, 2008	Malorie Rutledge	Soccer America Women's National Team of the Week Soccer Buzz National Elite Team of the Week TopDrawerSoccer.com Women's College Team of the Week
Oct. 22, 2008	Malorie Rutledge	Soccer Buzz National Elite Team of the Week
Nov. 3, 2008	Melissa Clarke	TopDrawerSoccer.com Women's College Team of the Week
Aug. 31, 2009	Nikki Bush	TopDrawerSoccer.com Women's College Team of the Week
Sept. 28, 2009	Malorie Rutledge	TopDrawerSoccer.com Women's College Team of the Week
Sept. 28, 2009	Rachel Yepez	Soccer America Women's National Team of the Week TopDrawerSoccer.com Women's College Team of the Week
Sept. 29, 2009	Carlie Banks	CollegeSoccer360.com Primetime Performer
Nov. 2, 2009	Malorie Rutledge	TopDrawerSoccer.com Women's College Team of the Week
Nov. 10, 2009	Mo Isom	CollegeSoccer360.com Primetime Performer
Aug. 24, 2010	Addie Eggleston	TopDrawerSoccer.com Women's College Team of the Week
Sept. 14, 2010	Allysha Chapman	CollegeSoccer360.com Primetime Performer

**TEAM SINGLE GAME RECORDS**

**POINTS**

- 32 vs. Southeastern La., 9-1-96
- 27 vs. Southern, 10-31-04
- 26 vs. South Alabama, 8-22-10  
26 vs. Alabama A&M, 9-27-02  
26 vs. Alabama A&M, 9-15-00
- 25 vs. Nicholls State, 9-15-02  
25 vs. McNeese State, 11-1-96
- 24 vs. Jackson State, 8-31-03
- 21 vs. Georgia, 9-25-09  
21 vs. Centenary, 9-14-08  
21 vs. Troy State, 9-22-02

**GOALS**

- 12 vs. Jackson State, 8-31-03
- 10 vs. Southern, 10-31-04  
10 vs. Alabama A&M, 9-15-00  
10 vs. Southeastern La., 9-1-96
- 9 vs. Southern, 11-2-03  
9 vs. Nicholls State, 9-15-02  
9 vs. Alabama A&M, 9-27-02  
9 vs. McNeese State, 11-1-96
- 8 vs. South Alabama, 8-22-10
- 7 vs. Arkansas-Pine Bluff, 11-13-09  
7 vs. Alabama, 10-12-08  
7 vs. Centenary, 9-14-08  
7 vs. Memphis, 9-6-07  
7 vs. McNeese State, 9-2-03  
7 vs. Troy State, 9-22-02  
7 vs. Loyola (N.O.), 9-11-02

**GOALS IN FIRST HALF**

- 9 vs. Southern, 10-31-04
- 6 vs. Southern, 11-2-03  
6 vs. McNeese State, 11-1-96  
6 vs. Tulane, 10-15-96
- 5 vs. South Alabama, 8-22-10  
5 vs. Loyola (N.O.), 9-11-02
- 4 vs. Mississippi State, 10-18-09  
4 vs. Tennessee, 9-27-09  
4 vs. Centenary, 9-14-08  
4 vs. Memphis, 9-6-07  
4 vs. Troy State, 9-22-02  
4 vs. Arkansas, 11-2-01  
4 vs. Alabama A&M, 9-15-00  
4 vs. Nicholls State, 9-17-99  
4 vs. Jacksonville State, 9-21-96  
4 vs. Southeastern La., 9-1-96  
4 vs. Memphis, 9-15-95

**GOALS IN SECOND HALF**

- 10 vs. Jackson State, 8-31-03
- 7 vs. Nicholls State, 9-15-02
- 6 vs. Alabama A&M, 9-27-02  
6 vs. Alabama A&M, 9-15-00  
6 vs. Southeastern La., 9-1-96
- 5 vs. Arkansas-Pine Bluff, 11-13-09  
5 vs. McNeese State, 9-2-03
- 4 vs. Mississippi State, 10-17-10  
4 vs. Georgia, 9-25-09  
4 vs. Alabama, 10-12-08  
4 vs. Houston, 9-3-06  
4 vs. Sam Houston State, 9-1-06  
4 vs. Auburn-Montgomery, 9-23-01  
4 vs. South Alabama, 9-3-98  
4 vs. Arkansas-Little Rock, 10-29-95

**ASSISTS**

- 12 vs. Southeastern La., 9-1-96
- 10 vs. South Alabama, 8-22-10
- 9 vs. Georgia, 9-25-09
- 8 vs. Alabama A&M, 9-27-02
- 7 vs. Centenary, 9-14-08  
7 vs. Southern, 10-31-04  
7 vs. Troy State, 9-22-02  
7 vs. Nicholls State, 9-15-02  
7 vs. McNeese State, 11-1-96  
7 vs. Jacksonville State, 9-21-96

**GOALS AGAINST**

- 11 vs. Florida, 9-24-99
- 10 vs. Florida, 9-26-97
- 9 vs. Arkansas, 10-26-97
- 8 vs. South Carolina, 9-26-99
- 7 vs. eight opponents  
(most recently vs. San Diego, 9-5-99)

**GOALS AGAINST IN FIRST HALF**

- 5 vs. Florida, 9-24-99  
5 vs. Florida, 9-26-97
- 4 vs. Georgia, 10-26-01  
4 vs. South Carolina, 9-26-99  
4 vs. SMU, 9-7-97

**GOALS AGAINST IN SECOND HALF**

- 7 vs. Arkansas, 10-26-97
- 6 vs. Florida, 9-24-99
- 5 vs. several opponents

**TOTAL POINTS AGAINST**

- 47 vs. Florida, 9-24-99
- 32 vs. South Carolina, 9-26-99
- 30 vs. Florida, 9-26-97
- 25 vs. Arkansas, 10-26-97
- 21 vs. Maryland, 10-30-98  
21 vs. Clemson, 10-1-98

**TEAM SINGLE SEASON RECORDS**

**POINTS**

- 168 (62g, 44a), 1996
- 162 (56g, 50a), 2009
- 159 (57g, 45a), 2002
- 144 (49g, 46a), 2008
- 143 (56g, 31a), 2003
- 128 (43g, 42a), 2007
- 127 (50g, 27a), 2000
- 107 (35g, 37a), 2006
- 106 (41g, 24a), 1995
- 88 (33g, 22a), 2004  
88 (33g, 22a), 2001

**GOALS**

- 62, 1996
- 57, 2002
- 56, 2009  
56, 2003
- 50, 2000
- 49, 2008
- 43, 2007
- 41, 1995
- 35, 2006
- 33, 2004  
33, 2001

**ASSISTS**

- 50, 2009
- 46, 2008
- 45, 2002
- 44, 1996
- 42, 2007
- 37, 2006
- 31, 2003
- 28, 2010
- 27, 2000
- 25, 1998

**SHOTS**

- 412, 2002
- 402, 2007
- 365, 2003
- 361, 2009
- 358, 2006
- 324, 2000
- 293, 2008
- 284, 2004
- 280, 1996
- 274, 1995

**SAVES**

- 194, 1999
- 167, 1998
- 129, 1997
- 114, 1995
- 100, 1996  
93, 2000
- 99, 2007
- 93, 2001
- 87, 2009
- 86, 2010

**GOALS AGAINST**

- 16, 2010  
16, 2002
- 17, 2008
- 18, 2009
- 22, 2000
- 26, 2006
- 27, 2007  
27, 2005
- 28, 2003
- 31, 2004

**WINS**

- 15, 2009  
15, 2000
- 14, 2008
- 12, 2007  
12, 2002

**SHUTOUTS**

- 12, 2009
- 10, 2007  
10, 2000
- 9, 2010  
9, 2002
- 7, 2008  
7, 2001  
7, 1996  
7, 1995
- 6, 2006  
6, 2005  
6, 2003



**INDIVIDUAL SINGLE GAME RECORDS**

**POINTS**

- 10 -- Stacy Bishop vs. Jackson State, 8-31-03 (5g)
- 10 -- Jackie Cooper vs. McNeese State, 11-1-96 (4g, 2a)
- 8 -- Mandy Heintz vs. Troy State, 9-22-02 (4g)
- 8 -- Mandy Heintz vs. Loyola (N.O.), 9-11-02 (4g)
- 8 -- Jackie Cooper vs. Memphis, 10-5-96 (4g)
- 8 -- Jackie Cooper vs. Southeastern La., 9-1-96 (3g, 2a)
- 7 -- Addie Eggleston vs. South Alabama, 8-22-10 (2g, 3a)
- 7 -- Malorie Rutledge vs. Alabama, 10-12-08 (3g, 1a)
- 7 -- Rachel Cohen vs. Southern, 11-2-03 (3g, 1a)
- 6 -- Malorie Rutledge vs. Arkansas-Pine Bluff, 11-13-09 (3g)
- 6 -- Carlie Banks vs. Georgia, 9-25-09 (3g)
- 6 -- Michelle Makasini vs. Centenary, 9-14-08 (3g)
- 6 -- Rachel Yepez vs. Memphis, 9-6-07 (3g)
- 6 -- Michelle Makasini vs. South Alabama, 9-15-06 (3g)
- 6 -- Melissa Clarke vs. Houston, 9-3-06 (2g, 2a)
- 6 -- Artie Brown vs. Southern, 10-31-04 (2g, 2a)
- 6 -- Artie Brown vs. McNeese State, 9-2-03 (3g)
- 6 -- Danielle Keith vs. Alabama A&M, 9-27-02 (3g)
- 6 -- Artie Brown vs. McNeese State, 8-31-01 (3g)
- 6 -- Kara Dean vs. UL-Monroe, 8-27-00 (3g)
- 6 -- Kristen Hogan vs. Southeastern La., 10-8-98 (3g)
- 6 -- Jessica Powers vs. Tulane, 10-15-96 (3g)

**GOALS**

- 5 -- Stacy Bishop vs. Jackson State, 8-31-03
- 4 -- Mandy Heintz vs. Troy State, 9-22-02
- 4 -- Mandy Heintz vs. Loyola (N.O.), 9-11-02
- 4 -- Jackie Cooper vs. McNeese State, 11-1-96
- 4 -- Jackie Cooper vs. Memphis, 10-5-96
- 3 -- Malorie Rutledge vs. Arkansas-Pine Bluff, 11-13-09
- 3 -- Carlie Banks vs. Georgia, 9-25-09
- 3 -- Michelle Makasini vs. Centenary, 9-14-08
- 3 -- Malorie Rutledge vs. Alabama, 10-12-08
- 3 -- Rachel Yepez vs. Memphis, 9-6-07
- 3 -- Michelle Makasini vs. South Alabama, 9-15-06
- 3 -- Rachel Cohen vs. Southern, 11-2-03
- 3 -- Artie Brown vs. McNeese State, 9-2-03
- 3 -- Danielle Keith vs. Alabama A&M, 9-27-02
- 3 -- Artie Brown vs. McNeese State, 8-31-01
- 3 -- Kara Dean vs. UL-Monroe, 8-27-00
- 3 -- Kristen Hogan vs. Southeastern La., 10-8-98
- 3 -- Jessica Powers vs. Tulane, 10-15-96
- 3 -- Jackie Cooper vs. Southeastern La., 9-1-96

**ASSISTS**

- 3 -- Addie Eggleston vs. South Alabama, 8-22-10
- 3 -- Malorie Rutledge vs. Arkansas, 10-30-09
- 3 -- Malorie Rutledge vs. Mississippi State, 10-26-08
- 3 -- Malorie Rutledge vs. Memphis, 9-6-07
- 3 -- Caroline Vanderpool vs. Jackson State, 9-11-05
- 3 -- Rachel Cohen vs. Auburn-Montgomery, 9-23-01
- 3 -- Ashley Mitnick vs. Troy State, 8-25-00
- 3 -- Amy Mason vs. McNeese State, 11-1-96
- 2 -- accomplished several times (most recently by Addie Eggleston vs. Auburn, 10-3-10)

**SAVES**

- 17 -- Bonnie Otilio vs. Oklahoma, 10-3-99
- 16 -- Sara Krupa vs. SMU, 10-31-99
- 16 -- Shelli Montevirgen vs. Georgia, 9-15-96
- 14 -- Valerie Vogler vs. Texas, 9-18-07
- 14 -- Bryna Warnock vs. Ole Miss, 9-12-99
- 14 -- Elizabeth Swinson vs. Tulane, 10-6-98
- 14 -- Elizabeth Swinson vs. New Mexico, 9-5-98
- 13 -- Robyn DesOrmeaux vs. Texas, 9-14-03

**INDIVIDUAL SINGLE SEASON RECORDS**

**POINTS**

- 56 -- Jackie Cooper (24g, 8a), 1996
- 50 -- Mandy Heintz (23g, 4a), 2002
- 38 -- Malorie Rutledge (13g, 12a), 2009
- 36 -- Malorie Rutledge (9g, 18a), 2008
- 32 -- Kara Dean (15g, 2a), 2000
- 31 -- Rachel Yepez (14g, 3a), 2007
- 31 -- Artie Brown (14g, 3a), 2004
- 29 -- Melissa Clarke (12g, 5a), 2009
- 29 -- Michelle Makasini (11g, 7a), 2006
- 29 -- Artie Brown (13g, 3a), 2003
- 29 -- Stacy Bishop (12g, 5a), 2003

**GOALS**

- 24 -- Jackie Cooper, 1996
- 23 -- Mandy Heintz, 2002
- 15 -- Kara Dean, 2000
- 14 -- Rachel Yepez, 2007
- 14 -- Artie Brown, 2004
- 13 -- Malorie Rutledge, 2009
- 13 -- Artie Brown, 2003
- 12 -- Melissa Clarke, 2009
- 12 -- Stacy Bishop, 2003
- 12 -- Jackie Cooper, 1995

**GAME-WINNING GOALS**

- 9 -- Mandy Heintz, 2002
- 7 -- Jackie Cooper, 1996
- 6 -- Malorie Rutledge, 2009
- 6 -- Kara Dean, 2000
- 5 -- Michelle Makasini, 2006
- 4 -- Melissa Clarke, 2009
- 4 -- Malorie Rutledge, 2008
- 4 -- Artie Brown, 2004
- 4 -- Stacy Bishop, 2003
- 4 -- Ana Mendoza, 1995

**ASSISTS**

- 18 -- Malorie Rutledge, 2008
- 12 -- Malorie Rutledge, 2009
- 12 -- Malorie Rutledge, 2007
- 10 -- Stephanie Keating, 2002
- 8 -- Addie Eggleston, 2010
- 8 -- Michelle McKinney, 1996
- 8 -- Jackie Cooper, 1996
- 7 -- Rachel Yepez, 2009
- 7 -- Roslyn Jones, 2007
- 7 -- Taryne Boudreau, 2007
- 7 -- Michelle Makasini, 2006
- 7 -- Stacy Bishop, 2004
- 7 -- Stephanie Keating, 2003
- 7 -- Rachel Cohen, 2002
- 7 -- Ashley Mitnick, 2000
- 7 -- Amy Mason, 1996

**SHOTS**

- 98 -- Jackie Cooper, 1996
- 92 -- Stacy Bishop, 2004
- 87 -- Michelle Makasini, 2006
- 83 -- Mandy Heintz, 2002
- 80 -- Stacy Bishop, 2003
- 75 -- Jackie Cooper, 1995
- 69 -- Michelle Makasini, 2007
- 69 -- Stephanie Keating, 2002
- 68 -- Melissa Clarke, 2009
- 62 -- Kara Dean, 2000
- 62 -- Kristen Hogan, 1998

**SHOTS ON GOAL**

- 43 -- Stacy Bishop, 2003
- 42 -- Artie Brown, 2004
- 39 -- Michelle Makasini, 2006
- 39 -- Stacy Bishop, 2004
- 39 -- Mandy Heintz, 2002
- 35 -- Melissa Clarke, 2009
- 35 -- Artie Brown, 2003
- 32 -- Michelle Makasini, 2007
- 32 -- Rachel Yepez, 2007
- 32 -- Stephanie Keating, 2002

**SAVES**

- 128 -- Aja Lanclos, 1997
- 111 -- Elizabeth Swinson, 1998
- 96 -- Valerie Vogler, 2007
- 86 -- Bonnie Otilio, 2000
- 82 -- Mo Isom, 2009
- 78 -- Jackie Moseley, 2005
- 77 -- Robyn DesOrmeaux, 2008  
77 -- Shelli Montevirgen, 1996
- 74 -- Mo Isom, 2008  
74 -- Sara Krupa, 1999

**GOALS AGAINST AVERAGE (MINIMUM 500 MINUTES)**

- 0.66 -- Megan Kinneman (10 GA, 1,361 min.), 2010
- 0.72 -- Mo Isom (18 GA, 2,245 min.), 2009
- 0.82 -- Mo Isom (17 GA, 1,855 min.), 2008
- 0.83 -- Mo Isom (6 GA, 650 min.), 2010
- 0.86 -- Robyn DesOrmeaux (16 GA, 1,683 min.), 2002
- 1.02 -- Valerie Vogler (26 GA, 2,299 min.), 2007
- 1.08 -- Bonnie Otilio (18 GA, 1,505 min.), 2000
- 1.14 -- Valerie Vogler (16 GA, 1,260 min.), 2006
- 1.26 -- Jackie Moseley (24 GA, 1,711 min.), 2005
- 1.27 -- Valerie Vogler (15 GA, 1,065 min.), 2004

**WINS**

- 15 -- Mo Isom, 2009
- 14 -- Mo Isom, 2008
- 12 -- Valerie Vogler, 2007  
12 -- Bonnie Otilio, 2000
- 11 -- Robyn DesOrmeaux, 2002  
11 -- Shelli Montevirgen, 1996
- 10 -- Robyn DesOrmeaux, 2003
- 8 -- Jackie Moseley, 2005
- 6 -- Megan Kinneman, 2010  
6 -- Valerie Vogler, 2006

**SHUTOUTS**

- 12.0 -- Mo Isom, 2009
- 9.0 -- Valerie Vogler, 2007
- 7.5 -- Bonnie Otilio, 2000
- 7.0 -- Mo Isom, 2008
- 6.5 -- Robyn DesOrmeaux, 2002
- 5.5 -- Jackie Moseley, 2005  
5.5 -- Bonnie Otilio, 2001

**INDIVIDUAL CAREER RECORDS**

**GAMES PLAYED**

- 91 -- Melissa Clarke, 2005-09
- 88 -- Nikki Bush, 2006-09  
88 -- Chelsea Potts, 2006-09  
88 -- Malorie Rutledge, 2006-09
- 83 -- Rachel Yepez, 2006-09
- 82 -- Amanda Carreno, 2006-09  
82 -- Roslyn Jones, 2005-08
- 79 -- Leigh McGovern, 1999-2002  
79 -- Ashley Mitnick, 1999-2002
- 78 -- Rikki Johnson, 1995-98

**GAMES STARTED**

- 88 -- Malorie Rutledge, 2006-09
- 87 -- Melissa Clarke, 2005-09
- 86 -- Chelsea Potts, 2006-09
- 81 -- Nikki Bush, 2006-09
- 79 -- Ashley Mitnick, 1999-2002  
79 -- Leigh McGovern, 1999-2002
- 76 -- Rachel Yepez, 2006-09  
76 -- Rikki Johnson, 1995-98
- 75 -- Roslyn Jones, 2005-08
- 72 -- Tara Mitnick, 2002-05

**POINTS**

- 102 -- Malorie Rutledge (28g, 46a), 2006-09
- 90 -- Artie Brown (40g, 10a), 2001-04
- 85 -- Rachel Yepez (33g, 19a), 2006-09
- 81 -- Jackie Cooper (36g, 9a), 1995-96
- 70 -- Melissa Clarke (25g, 20a), 2006-09
- 68 -- Michelle Makasini (27g, 14a), 2006-08
- 66 -- Roslyn Jones (25g, 16a), 2005-08
- 60 -- Mandy Heintz (27g, 6a), 1999-2002
- 58 -- Ashley Mitnick (20g, 18a), 1999-2002
- 56 -- Rachel Cohen (17g, 22a), 2000-03

**GOALS**

- 40 -- Artie Brown, 2001-04
- 36 -- Jackie Cooper, 1995-96
- 33 -- Rachel Yepez, 2006-09
- 28 -- Malorie Rutledge, 2006-09
- 27 -- Michelle Makasini, 2006-08  
27 -- Mandy Heintz, 1999-2002
- 25 -- Melissa Clarke, 2006-09  
25 -- Roslyn Jones, 2005-08
- 21 -- Stacy Bishop, 2003-04
- 20 -- Ashley Mitnick, 1999-2002

**GAME-WINNING GOALS**

- 12 -- Malorie Rutledge, 2006-09
- 11 -- Mandy Heintz, 1999-2002
- 9 -- Melissa Clarke, 2005-09  
9 -- Michelle Makasini, 2006-08  
9 -- Jackie Cooper, 1995-96
- 8 -- Roslyn Jones, 2005-08
- 7 -- Rachel Yepez, 2006-09  
7 -- Stacy Bishop, 2003-04
- 6 -- Artie Brown, 2001-04  
6 -- Kara Dean, 1999-2001

**ASSISTS**

- 46 -- Malorie Rutledge, 2006-09
- 22 -- Rachel Cohen, 2000-03
- 20 -- Melissa Clarke, 2005-09
- 19 -- Rachel Yepez, 2006-09
- 18 -- Ashley Mitnick, 1999-2002
- 17 -- Stephanie Keating, 2002-03
- 16 -- Roslyn Jones, 2005-08
- 14 -- Michelle Makasini, 2006-08  
14 -- Michelle McKinney, 1995-96
- 13 -- Taryne Boudreau, 2007-present

**SHOTS**

- 219 -- Rachel Yepez, 2006-09
- 213 -- Melissa Clarke, 2005-09
- 200 -- Malorie Rutledge, 2006-09
- 198 -- Michelle Makasini, 2006-08
- 183 -- Artie Brown, 2001-04
- 173 -- Jackie Cooper, 1995-96
- 172 -- Stacy Bishop, 2003-04
- 140 -- Rachel Cohen, 2000-03
- 128 -- Mandy Heintz, 1999-2002
- 124 -- Stephanie Keating, 2001-03

**SHOTS ON GOAL**

- 108 -- Rachel Yepez, 2006-09
- 92 -- Michelle Makasini, 2006-08
- 91 -- Melissa Clarke, 2006-09
- 90 -- Artie Brown, 2001-04
- 83 -- Malorie Rutledge, 2006-09
- 82 -- Stacy Bishop, 2003-04
- 59 -- Stephanie Keating, 2001-03
- 58 -- Roslyn Jones, 2005-08
- 51 -- Taryne Boudreau, 2007-present
- 41 -- Mandy Heintz, 1999-2002

**SAVES**

- 221 -- Bonnie Otilio, 1999-2001
- 210 -- Valerie Vogler, 2004-07
- 183 -- Robyn DesOrmeaux, 2000-04
- 156 -- Mo Isom, 2008-present
- 128 -- Aja Lanclos, 1997
- 113 -- Shelli Montevirgen, 1995-96
- 111 -- Elizabeth Swinson, 1998
- 100 -- Jackie Moseley, 2005-08  
100 -- Sara Krupa, 1998-99
- 58 -- Allison Holladay, 1995-96

**GOALS AGAINST AVERAGE (Minimum 1,000 minutes)**

- 0.66 -- Megan Kinneman (10 GA, 1,361 min.), 2010-present
- 0.77 -- Mo Isom (35 GA, 4,100 min.), 2008-present
- 1.13 -- Valerie Vogler (60 GA, 4,764 min.), 2004-07
- 1.33 -- Jackie Moseley (35 GA, 2,375 min.), 2005-08
- 1.44 -- Robyn DesOrmeaux (73 GA, 4,551 min.), 2000-04
- 1.56 -- Shelli Montevirgen (36 GA, 2,072 min.), 1995-96
- 1.67 -- Bonnie Otilio (64 GA, 3,454 min.), 1999-2001
- 2.36 -- Elizabeth Swinson (33 GA, 1,259 min.), 1998



**WINS**

1. 30 -- Mo Isom, 2008-present
2. 28 -- Robyn DesOrmeaux, 2000-04
3. 21 -- Valerie Vogler, 2004-07
4. 19 -- Bonnie Otilio, 1999-2001
5. 15 -- Shelli Montevirgen, 1995-96
6. 11 -- Jackie Moseley, 2005-08
7. 6 -- Megan Kinneman, 2010-present
8. 5 -- Elizabeth Swinson, 1998
- 5 -- Allison Holladay, 1995-96
10. 4 -- Bryna Warnock, 1999-2000

**SHUTOUTS**

1. 22.0 -- Mo Isom, 2008-present
2. 15.0 -- Valerie Vogler, 2004-07
- 15.0 -- Bonnie Otilio, 1999-2001
4. 13.5 -- Robyn DesOrmeaux, 2000-04
5. 6.5 -- Shelli Montevirgen, 1995-96
6. 6.0 -- Megan Kinneman, 2010-present
- 6.0 -- Jackie Moseley, 2005-08



**ROBYN DESORMEAUX**

**MISCELLANEOUS RECORDS**

**FASTEST GOAL SCORED TO OPEN MATCH**

0:21 by Artie Brown vs. Alabama, 10-24-03

**FASTEST GOAL AGAINST TO OPEN MATCH**

1:18 by Genna Gorman, Tennessee, 10-9-05

**FASTEST TWO GOALS SCORED**

0:14 apart by Ashley Mitnick and Rachel Cohen vs. Alabama, 10-13-00, and Roslyn Jones and Rachel Yezep vs. Memphis, 9-6-07

**FASTEST TWO GOALS SCORED BY SAME PLAYER**

0:38 apart by Melissa Clarke vs. Arkansas, 10-31-08

**FASTEST TWO GOALS AGAINST**

0:28 by Tennessee, 10-3-08

**FASTEST THREE GOALS SCORED**

2:14 apart by Michelle Makasini, Rachel Yezep and Michelle Makasini vs. Centenary, 9-14-08

**FASTEST THREE GOALS AGAINST**

2:19 apart vs. Clemson, 10-2-98

**LONGEST SPAN WITHOUT ALLOWING A GOAL**

365 minutes - Started in the 77th minute versus Texas Tech on 9-4-95. Ended in 82nd minute vs. Florida State, 9-17-95.

**LONGEST SPAN WITHOUT SCORING A GOAL**

477 minutes - Started in the 1st minute versus North Carolina State on 8-29-97. Ended in 27th minute vs. Ole Miss on 9-14-97.

**LSU IN THE POLLS**

**SOCCER AMERICA TOP 25**

<b>2007</b>	
Oct. 8 .....	19
Oct. 15 .....	24
Oct. 22 .....	20
<b>2008</b>	
Sept. 1 .....	17
Sept. 8 .....	12
Sept. 15 .....	11
Sept. 22 .....	9
Sept. 29 .....	15
Oct. 6 .....	19
Oct. 13 .....	17
Oct. 20 .....	13
Oct. 27 .....	14
Nov. 3 .....	11
Nov. 10 .....	14
<b>2009</b>	
Sept. 28 .....	20
Oct. 6 .....	15
Oct. 13 .....	20
Oct. 20 .....	16
Oct. 27 .....	19
Nov. 3 .....	16
Nov. 10 .....	14

**SOCCER BUZZ TOP 30**

<b>2007</b>	
Oct. 8 .....	29
Nov. 5 .....	30
<b>2008</b>	
Sept. 2 .....	19
Sept. 9 .....	18
Sept. 16 .....	15
Sept. 23 .....	15
Sept. 29 .....	21
Oct. 13 .....	30
Oct. 20 .....	22
Oct. 27 .....	29
Nov. 3 .....	25
Nov. 10 .....	26
Dec. 14 .....	29

**SOCCER TIMES TOP 25**

<b>2007</b>	
Oct. 9 .....	22
<b>2008</b>	
Sept. 2 .....	19
Sept. 9 .....	T20
Sept. 16 .....	17
Sept. 23 .....	17
Sept. 29 .....	20
Oct. 7 .....	T23
Oct. 13 .....	20
Oct. 20 .....	19
Oct. 27 .....	20
Nov. 3 .....	20
Nov. 11 .....	23
<b>2009</b>	
Aug. 20 .....	25
Sept. 29 .....	17
Oct. 6 .....	10
Oct. 13 .....	15
Oct. 20 .....	T14
Oct. 27 .....	18
Nov. 3 .....	16
Nov. 10 .....	T11
Dec. 10 .....	16

**2010**

Aug. 20 .....	20
Aug. 24 .....	18
Aug. 31 .....	23

**NSCAA/ADIDAS TOP 25**

<b>2008</b>	
Sept. 23 .....	24
<b>2009</b>	
Sept. 29 .....	23
Oct. 6 .....	13
Oct. 13 .....	T16
Oct. 20 .....	17
Oct. 27 .....	16
Nov. 3 .....	13
Nov. 10 .....	10
Dec. 10 .....	14

## 1995

RECORD: 11-9-1  
SEC: 5-3 (2ND SEC WEST)

DATE	OPPONENT	SITE	W/L	SCORE
Sept. 3	vs. North Texas	Lubbock, Texas	L	2-4
Sept. 4	at Texas Tech	Lubbock, Texas	L	1-2
Sept. 8	Ole Miss	Baton Rouge	W	2-0
Sept. 10	Mississippi State	Baton Rouge	W	2-0
Sept. 15	Memphis	Baton Rouge	W	5-0
Sept. 17	Florida State	Baton Rouge	T	1-1
Sept. 22	at South Carolina	Columbia, S.C.	W	1-0
Sept. 24	at Florida	Gainesville, Fla.	L	0-7
Sept. 27	at Centenary	Shreveport, La.	L	0-4
Sept. 30	Maryland-Balt. Co.	Mobile, Ala.	W	2-1
Oct. 1	vs. Kansas	Mobile, Ala.	L	1-2
Oct. 5	Stephen F. Austin	Baton Rouge	W	6-0
Oct. 10	Southeastern La.	Baton Rouge	W	5-0
Oct. 12	Auburn	Baton Rouge	W	2-1
Oct. 15	at Alabama	Tuscaloosa, Ala.	L	0-2
Oct. 20	Arkansas	Baton Rouge	W	2-1
Oct. 22	at #19 Vanderbilt	Nashville, Tenn.	L	0-6
Oct. 24	South Alabama	Baton Rouge	L	1-2 (OT)
Oct. 28	Centenary	Baton Rouge	W	3-1
Oct. 29	Ark.-Little Rock	Baton Rouge	W	5-0

### SEC TOURNAMENT

Nov. 2	vs. Kentucky	Auburn, Ala.	L	0-4
--------	--------------	--------------	---	-----

## 1996

RECORD: 11-8  
SEC: 2-6 (5TH SEC WEST)

DATE	OPPONENT	SITE	W/L	SCORE
Sept. 1	at Southeastern La.	Hammond, La.	W	10-0
Sept. 6	at Creighton	Omaha, Neb.	L	1-3
Sept. 8	at Colorado	Boulder, Colo.	L	1-2
Sept. 13	Tennessee	Baton Rouge	L	2-4
Sept. 15	Georgia	Baton Rouge	L	1-3
Sept. 21	vs. Jacksonville State	Mobile, Ala.	W	5-1
Sept. 22	at South Alabama	Mobile, Ala.	W	4-0
Sept. 27	at Ole Miss	Oxford, Miss.	W	4-1
Sept. 29	at Mississippi State	Starkville, Miss.	W	1-0
Oct. 5	at Memphis	Memphis, Tenn.	W	4-0
Oct. 6	at Ark.-Little Rock	Little Rock, Ark.	W	2-1
Oct. 10	Illinois State	Baton Rouge	W	5-0
Oct. 15	Tulane	Baton Rouge	W	6-2
Oct. 18	at Auburn	Auburn, Ala.	L	2-5
Oct. 20	at Alabama	Tuscaloosa, Ala.	L	2-6
Oct. 27	#24 Kentucky	Baton Rouge	L	1-5
Oct. 29	Arkansas	Baton Rouge	L	0-2
Nov. 1	McNeese State	Baton Rouge	W	9-0
Nov. 3	Oklahoma	Baton Rouge	W	2-0

## 1997

RECORD: 0-18  
SEC: 0-8 (6TH SEC WEST)

DATE	OPPONENT	SITE	W/L	SCORE
Aug. 29	NC State	Baton Rouge	L	0-2
Aug. 31	Ark.-Little Rock	Baton Rouge	L	0-2
Sept. 5	vs. Colorado College	New Orleans, La.	L	0-3
Sept. 7	at SMU	Dallas, Texas	L	0-7
Sept. 12	Mississippi State	Baton Rouge	L	0-1
Sept. 14	Ole Miss	Baton Rouge	L	1-3
Sept. 26	#19 Florida	Baton Rouge	L	1-10
Sept. 28	South Carolina	Baton Rouge	L	1-3
Oct. 3	at San Francisco	San Francisco, Calif.	L	1-3
Oct. 5	at St. Mary's	Moraga, Calif.	L	0-3
Oct. 9	at Tulane	New Orleans, La.	L	1-2 (OT)

Oct. 12	at Florida State	Tallahassee, Fla.	L	0-3
Oct. 17	Alabama	Baton Rouge	L	0-5
Oct. 19	at Auburn	Auburn, Ala.	L	1-7
Oct. 24	at Vanderbilt	Nashville, Tenn.	L	0-7
Oct. 26	at Arkansas	Fayetteville, Ark.	L	3-9
Oct. 31	Creighton	Baton Rouge	L	1-2
Nov. 2	South Alabama	Baton Rouge	L	0-3

## 1998

RECORD: 8-11-2  
SEC: 3-5 (T-2ND SEC WEST)

DATE	OPPONENT	SITE	W/L	SCORE
Sept. 3	South Alabama	Baton Rouge	W	4-1
Sept. 5	vs. New Mexico	Plano, Texas	T	2-2
Sept. 7	at TCU	Plano, Texas	W	3-0
Sept. 11	at Ole Miss	Oxford, Miss.	L	1-5
Sept. 13	at Mississippi State	Starkville, Miss.	W	2-1
Sept. 18	Northwestern State	Baton Rouge	W	2-0
Sept. 20	Colorado	Baton Rouge	T	1-1
Sept. 25	at Georgia	Athens, Ga.	L	1-2
Sept. 27	at Tennessee	Knoxville, Tenn.	L	0-3
Oct. 2	at #14 Clemson	Clemson, S.C.	L	0-7
Oct. 3	vs. Wake Forest	Clemson, S.C.	L	0-5
Oct. 6	Tulane	Baton Rouge	L	2-3
Oct. 8	Southeastern La.	Baton Rouge	W	4-3 (OT)
Oct. 12	at Centenary	Shreveport, La.	W	3-2
Oct. 16	Alabama	Baton Rouge	L	0-2
Oct. 18	Auburn	Baton Rouge	W	2-0
Oct. 23	Kentucky	Baton Rouge	L	0-1
Oct. 25	Arkansas	Baton Rouge	W	4-0
Oct. 30	Maryland	Baton Rouge	L	0-7
Nov. 1	North Texas	Baton Rouge	L	0-3

### SEC TOURNAMENT

Nov. 5	vs. Vanderbilt	Tuscaloosa, Ala.	L	0-3
--------	----------------	------------------	---	-----

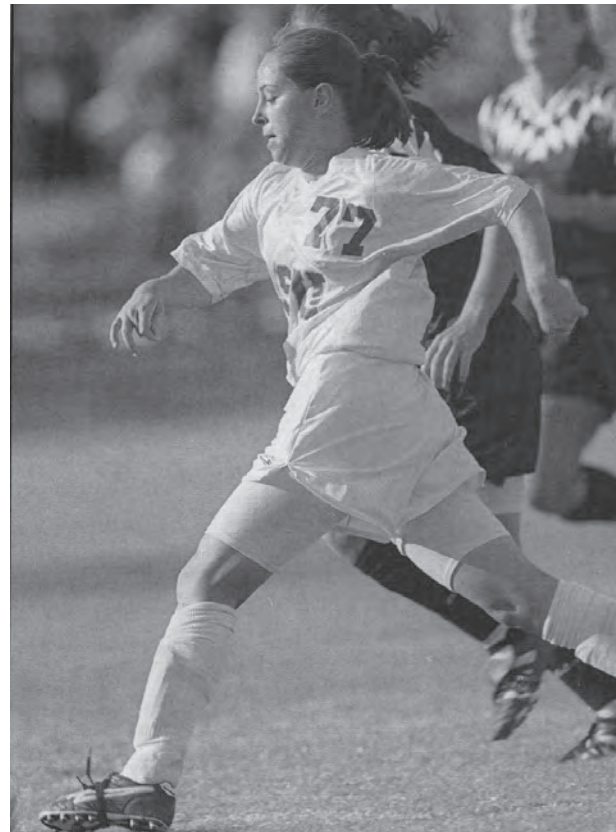

**JACKIE COOPER**  
1995-96



## 1999

**RECORD: 4-15-1**  
**SEC: 2-7 (6TH SEC WEST)**

DATE	OPPONENT	SITE	W/L	SCORE
Aug. 27	UL-Monroe	Baton Rouge	W	5-0
Aug. 29	Southeastern La.	Baton Rouge	L	1-3
Sept. 3	vs. TCU	Waco, Texas	L	0-7
Sept. 5	vs. San Diego	Waco, Texas	L	0-7
Sept. 10	Mississippi State	Baton Rouge	W	2-0
Sept. 12	Ole Miss	Baton Rouge	W	2-1
Sept. 17	Nicholls State	Baton Rouge	W	6-0
Sept. 19	McNeese State	Baton Rouge	L	1-2
Sept. 22	at Tulane	New Orleans, La.	L	0-3
Sept. 24	at #4 Florida	Gainesville, Fla.	L	0-11
Sept. 26	at South Carolina	Columbia, S.C.	L	1-8
Oct. 1	at Oklahoma State	Stillwater, Okla.	L	1-3
Oct. 3	at Oklahoma	Norman, Okla.	T	2-2
Oct. 10	at Arkansas	Fayetteville, Ark.	L	0-3
Oct. 15	at Alabama	Tuscaloosa, Ala.	L	0-1
Oct. 17	at Auburn	Auburn, Ala.	L	0-3
Oct. 22	Vanderbilt	Baton Rouge	L	0-5
Oct. 24	#13 Kentucky	Baton Rouge	L	1-6
Oct. 28	South Alabama	Baton Rouge	L	2-4
Oct. 31	#22 SMU	Baton Rouge	L	0-3

## 2000

**RECORD: 15-6**  
**SEC: 5-4 (2ND SEC WEST)**

DATE	OPPONENT	SITE	W/L	SCORE
Aug. 25	at Troy State	Troy, Ala.	W	4-0
Aug. 27	at UL-Monroe	Monroe, La.	W	4-2
Sept. 1	Texas Tech	Baton Rouge	W	2-1
Sept. 3	Oklahoma State	Baton Rouge	L	0-2
Sept. 7	at Stetson	Deland, Fla.	W	2-0
Sept. 9	at Embry-Riddle	Daytona Beach, Fla.	W	2-0
Sept. 15	Alabama A&M	Baton Rouge	W	10-1
Sept. 22	Northwestern State	Baton Rouge	W	3-0
Sept. 24	Arkansas	Baton Rouge	W	1-0
Sept. 26	at UL-Lafayette	Lafayette, La.	W	4-0
Sept. 28	at Ole Miss	Oxford, Miss.	L	1-2
Oct. 1	at Mississippi State	Starkville, Miss.	W	2-0
Oct. 6	Georgia	Baton Rouge	L	2-3
Oct. 8	Tennessee	Baton Rouge	L	2-4
Oct. 13	Alabama	Baton Rouge	W	2-1
Oct. 15	Auburn	Baton Rouge	W	1-0
Oct. 17	at Nicholls State	Thibodaux, La.	W	4-0
Oct. 20	at Kentucky	Lexington, Ky.	L	1-3
Oct. 22	at Vanderbilt	Nashville, Tenn.	W	1-0
Oct. 25	Tulane	Baton Rouge	W	2-1

### SEC TOURNAMENT

Nov. 2	vs. Kentucky	Athens, Ga.	L	0-2
--------	--------------	-------------	---	-----

## 2001

**RECORD: 7-8-3**  
**SEC: 1-6-2 (6TH SEC WEST)**

DATE	OPPONENT	SITE	W/L	SCORE
Aug. 31	McNeese State	Baton Rouge	W	5-0
Sept. 7	#16 Florida	Baton Rouge	L	0-3
Sept. 9	UL-Lafayette	Baton Rouge	W	3-0
Sept. 19	at South Alabama	Mobile, Ala.	L	1-2
Sept. 21	Nicholls State	Baton Rouge	W	3-0
Sept. 23	Auburn-Montgomery	Baton Rouge	W	4-1
Sept. 26	at UL-Monroe	Monroe, La.	T	2-2
Sept. 30	at Alabama A&M	Huntsville, Ala.	W	1-0 (OT)
Oct. 5	Ole Miss	Baton Rouge	W	3-0
Oct. 7	Mississippi State	Baton Rouge	L	0-2

Oct. 10	at Northwestern State	Natchitoches, La.	W	1-0
Oct. 14	South Carolina	Baton Rouge	T	4-4
Oct. 19	at Alabama	Tuscaloosa, Ala.	T	0-0
Oct. 21	at Auburn	Auburn, Ala.	L	0-2
Oct. 26	at Georgia	Athens, Ga.	L	0-5
Oct. 28	at #16 Tennessee	Knoxville, Tenn.	L	1-3
Nov. 2	at Arkansas	Fayetteville, Ark.	L	5-6 (OT)
Nov. 4	at #7 Texas	Austin, Texas	L	0-4

## 2002

**RECORD: 12-5-3**  
**SEC: 2-3-3 (3RD SEC WEST)**

DATE	OPPONENT	SITE	W/L	SCORE
Aug. 31	at Stephen F. Austin	Nacogdoches, Texas	W	2-0
Sept. 6	vs. #23 Miami	Tallahassee, Fla.	L	0-1
Sept. 8	at #15 Florida State	Tallahassee, Fla.	W	2-1
Sept. 11	Loyola (N.O.)	Baton Rouge	W	7-0
Sept. 13	UL-Monroe	Baton Rouge	W	4-0
Sept. 15	Nicholls State	Baton Rouge	W	9-0
Sept. 20	at McNeese State	Lake Charles, La.	W	3-0
Sept. 22	Troy State	Baton Rouge	W	7-0
Sept. 27	Alabama A&M	Baton Rouge	W	9-0
Oct. 4	at Ole Miss	Oxford, Miss.	W	2-1
Oct. 6	at Mississippi State	Starkville, Miss.	W	3-1
Oct. 11	at Florida	Gainesville, Fla.	T	1-1
Oct. 13	at South Carolina	Columbia, S.C.	L	0-2
Oct. 18	Alabama	Baton Rouge	L	1-2
Oct. 20	Auburn	Baton Rouge	L	2-3
Oct. 25	Vanderbilt	Baton Rouge	T	1-1
Nov. 1	at UL-Lafayette	Lafayette, La.	W	2-0
Nov. 3	Arkansas	Baton Rouge	T	1-1

### SEC TOURNAMENT

Nov. 7	vs. Auburn	Oxford, Miss.	W	1-0
Nov. 8	vs. Florida	Oxford, Miss.	L	0-2



**MANDY HEINTZ**  
1999-2002

**2003**

**RECORD: 10-9-1**  
**SEC: 2-7 (6TH SEC WEST)**

DATE	OPPONENT	SITE	W/L	SCORE
Aug. 29	Coastal Carolina	Baton Rouge	W	2-1
Aug. 31	Jackson State	Baton Rouge	W	12-0
Sept. 2	McNeese State	Baton Rouge	W	7-0
Sept. 5	Birmingham So.	Baton Rouge	W	3-0
Sept. 7	Loyola (Md.)	Baton Rouge	W	2-0
Sept. 12	at Tulane	New Orleans, La.	T	1-1
Sept. 14	at #11 Texas	Austin, Texas	L	3-4 (OT)
Sept. 19	at UL-Lafayette	Lafayette, La.	W	4-0
Sept. 21	at Southeastern La.	Hammond, La.	W	2-1
Oct. 3	at Kentucky	Lexington, Ky.	L	0-2
Oct. 5	at Vanderbilt	Nashville, Tenn.	L	0-1
Oct. 10	Ole Miss	Baton Rouge	L	0-3
Oct. 12	Mississippi State	Baton Rouge	W	2-1
Oct. 17	Georgia	Baton Rouge	W	4-1
Oct. 19	#23 Tennessee	Baton Rouge	L	0-3
Oct. 24	at Alabama	Tuscaloosa, Ala.	L	2-3
Oct. 26	at #14 Auburn	Auburn, Ala.	L	0-2
Oct. 29	at Nicholls State	Thibodaux, La.	L	1-2
Oct. 31	at Arkansas	Fayetteville, Ark.	L	2-3
Nov. 2	Southern	Baton Rouge	W	9-0

**2004**

**RECORD: 8-11-1**  
**SEC: 2-8-1 (6TH SEC WEST)**

DATE	OPPONENT	SITE	W/L	SCORE
Aug. 27	Southeastern La.	Baton Rouge	W	3-0
Aug. 29	Nicholls State	Baton Rouge	W	3-1
Sept. 3	Tulane	Baton Rouge	W	2-1 (OT)
Sept. 8	Stephen F. Austin	Baton Rouge	W	2-1 (2OT)
Sept. 10	at Ohio State	Columbus, Ohio	L	0-4
Sept. 12	Dayton	Baton Rouge	L	0-3
Sept. 17	at Colorado	Boulder, Colo.	L	1-4
Sept. 19	Wyoming	Baton Rouge	W	1-0
Sept. 24	Kentucky	Baton Rouge	L	0-2
Sept. 26	Vanderbilt	Baton Rouge	L	1-2 (2OT)
Oct. 1	at Ole Miss	Oxford, Miss.	W	2-1
Oct. 3	at Mississippi State	Starkville, Miss.	T	0-0
Oct. 8	at Georgia	Athens, Ga.	L	0-2
Oct. 10	at #7 Tennessee	Knoxville, Tenn.	L	1-2 (OT)
Oct. 15	Alabama	Baton Rouge	L	1-2
Oct. 17	at #19 Auburn	Auburn, Ala.	L	1-2
Oct. 22	#25 Florida	Baton Rouge	L	1-2
Oct. 24	at South Carolina	Columbia, S.C.	L	1-2
Oct. 29	at Arkansas	Fayetteville, Ark.	W	3-0
Oct. 31	Southern	Baton Rouge	W	10-0

**2005**

**RECORD: 8-10-2**  
**SEC: 3-7-1 (3RD SEC WEST)**

DATE	OPPONENT	SITE	W/L	SCORE
Aug. 26	vs. Oregon State	Eugene, Ore.	L	1-2 (OT)
Aug. 28	at Oregon	Eugene, Ore.	L	0-2
Sept. 4	at UL-Lafayette	Lafayette, La.	W	1-0 (OT)
Sept. 9	at Belmont	Nashville, Tenn.	W	2-0
Sept. 11	Jackson State	Baton Rouge	W	4-0
Sept. 13	McNeese State	Baton Rouge	W	2-1
Sept. 19	at Birmingham So.	Birmingham, Ala.	T	1-1
Sept. 23	at Kentucky	Lexington, Ky.	T	1-1
Sept. 25	at #20 Vanderbilt	Nashville, Tenn.	L	0-2
Sept. 30	Ole Miss	Baton Rouge	L	0-1
Oct. 2	Mississippi State	Baton Rouge	W	2-0
Oct. 7	Georgia	Baton Rouge	W	1-0

Oct. 9	#14 Tennessee	Baton Rouge	L	0-2
Oct. 14	at Alabama	Tuscaloosa, Ala.	L	1-3
Oct. 16	at Auburn	Auburn, Ala.	L	0-2
Oct. 21	at #19 Florida	Gainesville, Fla.	L	1-2
Oct. 23	South Carolina	Baton Rouge	L	0-3
Oct. 28	at Arkansas	Fayetteville, Ark.	W	4-3
Oct. 31	Southern	Baton Rouge	W	4-0

**SEC TOURNAMENT**

Nov. 3	vs. #16 Tennessee	Orange Beach, Ala.	L	0-2
--------	-------------------	--------------------	---	-----

**2006**

**RECORD: 9-8-3**  
**SEC: 4-4-3 (3RD IN SEC WEST)**

DATE	OPPONENT	SITE	W/L	SCORE
Aug. 25	vs. SMU	Richardson, Texas	L	0-2
Aug. 29	UL-Lafayette	Baton Rouge	W	2-0
Sept. 1	Sam Houston State	Baton Rouge	W	6-0
Sept. 3	Houston	Baton Rouge	W	6-1
Sept. 8	at Navy	Annapolis, Md.	L	0-2
Sept. 10	vs. Villanova	Annapolis, Md.	L	0-1 (2OT)
Sept. 13	#14 Texas	Baton Rouge	L	2-4
Sept. 15	at South Alabama	Mobile, Ala.	W	3-0
Sept. 17	at Southern Miss	Hattiesburg, Miss.	W	2-1
Sept. 22	Vanderbilt	Baton Rouge	T	0-0
Sept. 24	Kentucky	Baton Rouge	W	3-2
Sept. 29	at Mississippi State	Starkville, Miss.	W	1-0
Oct. 1	at Ole Miss	Oxford, Miss.	T	1-1
Oct. 6	at #14 Tennessee	Knoxville, Tenn.	L	1-2
Oct. 8	at Georgia	Athens, Ga.	L	0-3
Oct. 13	Auburn	Baton Rouge	L	1-2
Oct. 15	Alabama	Baton Rouge	W	4-2
Oct. 20	at South Carolina	Columbia, S.C.	L	1-2
Oct. 22	#12 Florida	Baton Rouge	T	1-1
Oct. 27	Arkansas	Baton Rouge	W	1-0



**ROSLYN JONES**  
2005-08



## 2007

**RECORD: 12-5-7**

**SEC: 5-2-4 (SEC WEST CHAMPIONS)**

DATE	OPPONENT	SITE	W/L	SCORE
Aug. 31	Southern Mississippi	Baton Rouge	W	3-0
Sept. 2	Louisiana Tech	Baton Rouge	W	2-0
Sept. 6	vs. Memphis	Birmingham, Ala.	W	7-2
Sept. 8	vs. Miami, Fla.	Birmingham, Ala.	W	4-1
Sept. 14	McNeese State	Baton Rouge	W	5-0
Sept. 16	at Houston	Houston, Texas	T	0-0
Sept. 18	at #4 Texas	Austin, Texas	T	2-2
Sept. 21	at College of Charleston	Charleston, S.C.	W	4-0
Sept. 23	vs. Davidson	Charleston, S.C.	L	0-3
Sept. 28	Mississippi State	Baton Rouge	W	1-0
Sept. 30	Ole Miss	Baton Rouge	T	1-1
Oct. 5	#6 Tennessee	Baton Rouge	W	3-0
Oct. 7	#18 Georgia	Baton Rouge	T	1-1
Oct. 12	at Auburn	Auburn, Ala.	L	0-2
Oct. 14	at Alabama	Tuscaloosa, Ala.	W	2-1
Oct. 19	at Vanderbilt	Nashville, Tenn.	W	2-0
Oct. 21	at Kentucky	Lexington, Ky.	T	1-1
Oct. 25	#25 South Carolina	Baton Rouge	T	1-1
Oct. 28	at #22 Florida	Gainesville, Fla.	L	0-5
Nov. 2	at Arkansas	Fayetteville, Ark.	W	1-0 (OT)

### SEC TOURNAMENT

Nov. 7	vs. Auburn	Orange Beach, Ala.	T	2-2 *
Nov. 9	vs. #14 Florida	Orange Beach, Ala.	L	0-1 (2OT)

### NCAA TOURNAMENT

Nov. 16	vs. Samford	Tallahassee, Fla.	W	1-0 (2OT)
Nov. 18	at #14 Florida State	Tallahassee, Fla.	L	0-4

\* - Denotes a 4-2 decision in penalty kicks

## 2008

**RECORD: 14-4-2**

**SEC: 7-3-1 (2ND SEC OVERALL; SEC WEST CHAMPS)**

DATE	OPPONENT	SITE	W/L	SCORE
Aug. 22	South Alabama	Baton Rouge	W	2-0
Aug. 25	#18 BYU	Baton Rouge	W	4-1
Aug. 30	at Northwestern	Evanston, Ill.	W	2-0
Sept. 1	vs. Loyola-Chicago	Evanston, Ill.	W	2-1
Sept. 14	Centenary	Baton Rouge	W	7-0
Sept. 19	at Oklahoma	Norman, Okla.	W	4-0
Sept. 26	at Mississippi State	Starkville, Miss.	W	4-1
Sept. 28	at Ole Miss	Oxford, Miss.	L	0-1
Oct. 3	at Tennessee	Knoxville, Tenn.	L	1-2
Oct. 5	at Georgia	Athens, Ga.	W	2-1
Oct. 10	Auburn	Baton Rouge	W	2-1 (OT)
Oct. 12	Alabama	Baton Rouge	W	7-0
Oct. 17	Vanderbilt	Baton Rouge	W	1-0
Oct. 19	Kentucky	Baton Rouge	W	2-1
Oct. 23	at South Carolina	Columbia, S.C.	T	0-0
Oct. 26	#6 Florida	Baton Rouge	L	1-2
Oct. 31	Arkansas	Baton Rouge	W	3-1

### SEC TOURNAMENT

Nov. 5	vs. Ole Miss	Orange Beach, Ala.	W	2-1
Nov. 7	vs. Tennessee	Orange Beach, Ala.	T	1-1 *

### NCAA TOURNAMENT

Nov. 14	vs. #24 Washington	College Station, Texas	L	2-3 (OT)
---------	--------------------	------------------------	---	----------

\* - Denotes a 2-4 decision in penalty kicks

## 2009

**RECORD: 15-4-5**

**SEC: 8-2-1 (2ND SEC OVERALL; SEC WEST CHAMPS)**

DATE	OPPONENT	SITE	W/L	SCORE
Aug. 21	Memphis	Baton Rouge	L	0-2
Aug. 28	Southern Miss	Baton Rouge	W	3-0
Sept. 4	vs. Central Florida	Tampa, Fla.	T	0-0
Sept. 6	at South Florida	Tampa, Fla.	W	2-1
Sept. 11	Oklahoma	Baton Rouge	W	4-0
Sept. 13	at UL-Lafayette	Lafayette, La.	W	4-0
Sept. 18	vs. #1 North Carolina	Durham, N.C.	L	0-1
Sept. 20	at Duke	Durham, N.C.	T	2-2
Sept. 25	#8 Georgia	Baton Rouge	W	6-0
Sept. 27	Tennessee	Baton Rouge	W	5-1
Oct. 2	at Alabama	Tuscaloosa, Ala.	W	3-0
Oct. 4	at Auburn	Auburn, Ala.	W	2-0
Oct. 9	at Kentucky	Lexington, Ky.	L	0-1
Oct. 11	at Vanderbilt	Nashville, Tenn.	W	2-1 (OT)
Oct. 16	Ole Miss	Baton Rouge	T	0-0
Oct. 18	Mississippi State	Baton Rouge	W	4-0
Oct. 22	at #12 Florida	Gainesville, Fla.	L	0-4
Oct. 25	#10 South Carolina	Baton Rouge	W	1-0
Oct. 30	at Arkansas	Fayetteville, Ark.	W	4-1

### SEC TOURNAMENT

Nov. 4	vs. Vanderbilt	Orange Beach, Ala.	W	4-2
Nov. 6	vs. Auburn	Orange Beach, Ala.	W	1-0
Nov. 8	vs. #14 South Carolina	Orange Beach, Ala.	T	1-1*

### NCAA TOURNAMENT

Nov. 13	Arkansas-Pine Bluff	Baton Rouge	W	7-0
Nov. 15	#23 Texas A&M	Baton Rouge	T	1-1^

\* - Denotes a 7-8 decision in penalty kicks

^ - Denotes a 2-4 decision in penalty kicks

## 2010

**RECORD: 8-8-5**

**SEC: 4-4-3 (2ND SEC WEST)**

DATE	OPPONENT	SITE	W/L	SCORE
Aug. 22	South Alabama	Baton Rouge	W	8-0
Aug. 28	at #23 Memphis	Memphis, Tenn.	L	0-1
Sept. 3	at #16 Wake Forest	Winston-Salem, N.C.	L	1-3
Sept. 5	vs. #23 Virginia Tech	Winston-Salem, N.C.	L	0-1
Sept. 9	at #10 BYU	Provo, Utah	T	0-0
Sept. 12	UL-Lafayette	Baton Rouge	W	1-0
Sept. 17	at #21 Illinois	Champaign, Ill.	L	0-1
Sept. 19	McNeese State	Baton Rouge	W	2-0
Sept. 24	at #17 Georgia	Athens, Ga.	L	0-1
Sept. 26	at Tennessee	Knoxville, Tenn.	T	1-1
Oct. 1	Alabama	Baton Rouge	T	0-0
Oct. 3	Auburn	Baton Rouge	W	2-1
Oct. 8	Kentucky	Baton Rouge	W	1-0 (2OT)
Oct. 10	Vanderbilt	Baton Rouge	L	0-1
Oct. 15	at Ole Miss	Oxford, Miss.	T	0-0
Oct. 17	at Mississippi State	Starkville, Miss.	W	6-2
Oct. 21	#10 Florida	Baton Rouge	L	0-2
Oct. 24	at #15 South Carolina	Columbia, S.C.	L	0-1
Oct. 29	Arkansas	Baton Rouge	W	1-0

### SEC TOURNAMENT

Nov. 4	vs. Tennessee	Orange Beach, Ala.	W	1-0 (OT)
Nov. 5	vs. #16 South Carolina	Orange Beach, Ala.	T	1-1*

\* - Denotes a 3-4 decision in penalty kicks

**BRIAN LEE**  
2005-Present



YEAR	OVERALL	SEC
2005	8-10-2	3-7-1 (3rd SEC West)
2006	9-8-3	4-4-3 (3rd SEC West)
2007	12-5-7	5-2-4 (SEC West Champions)
2008	14-4-2	7-3-1 (SEC West Champions)
2009	15-4-5	8-2-1 (SEC West Champions)
2010	8-8-5	4-4-3 (2nd SEC West)
Totals	66-39-24	31-22-13

**GEORGE FOTOPOULOS**  
2000-2004



YEAR	OVERALL	SEC
2000	15-6-0	5-4 (2nd SEC West)
2001	7-8-3	1-6-2 (6th SEC West)
2002	12-5-3	2-3-3 (3rd SEC West)
2003	10-9-1	2-7 (6th SEC West)
2004	8-11-1	2-8-1 (6th SEC West)
Totals	52-39-8	12-28-6

**DANIELLE FOTOPOULOS**  
2004



YEAR	OVERALL	SEC
2004	8-11-1	2-8-1 (6th SEC West)
Totals	8-11-1	2-8-1

**GREGG BOGGS**  
1997-1999



YEAR	OVERALL	SEC
1997	0-18	0-8 (6th SEC West)
1998	8-11-2	3-5 (2nd SEC West)
1999	4-15-1	2-7 (6th SEC West)
Totals	12-44-3	5-20

**MIRIAM HICKEY**  
1995-1996



YEAR	OVERALL	SEC
1995	11-9-1	5-3 (2nd SEC West)
1996	11-8	2-6 (5th SEC West)
Totals	22-17-1	7-9

**LSU VS. ALL OPPONENTS**

OPPONENT	RECORD VS.	FIRST GAME SCORE	LAST GAME SCORE
Alabama	5-9-2	1995 - Alabama, 2-0	2010 - Tie, 0-0
Alabama A&M	3-0	2000 - LSU, 10-1	2002 - LSU, 9-0
Arkansas	10-5-1	1995 - LSU, 2-1	2010 - LSU, 1-0
Arkansas-Little Rock	2-1	1995 - LSU, 5-0	1997 - Arkansas-Little Rock, 2-0
Auburn	8-10-1	1995 - LSU, 2-1	2010 - LSU, 2-1
Auburn-Montgomery	1-0	2001 - LSU, 4-1	2001 - LSU, 4-1
Belmont	1-0	2005 - LSU, 2-0	2005 - LSU, 2-0
Birmingham Southern	1-0-1	2003 - LSU, 3-0	2005 - Tie, 1-1
BYU	1-0-1	2008 - LSU, 4-1	2010 - Tie, 0-0
Centenary	2-1	1995 - Centenary, 4-0	2008 - LSU, 7-0
Central Florida	0-0-1	2009 - Tie, 0-0	2009 - Tie, 0-0
Clemson	0-1	1998 - Clemson, 7-0	1998 - Clemson, 7-0
College of Charleston	1-0	2007 - LSU, 4-0	2007 - LSU, 4-0
Colorado	0-2-1	1996 - Colorado, 2-1	2004 - Colorado, 4-1
Colorado College	0-1	1997 - Colorado College, 3-0	1997 - Colorado College, 3-0
Coastal Carolina	1-0	2003 - LSU, 2-1	2003 - LSU, 2-1
Creighton	0-2	1996 - Creighton, 3-1	1997 - Creighton, 2-1
Davidson	0-1	2007 - Davidson, 3-0	2007 - Davidson, 3-0
Dayton	0-1	2004 - Dayton, 3-0	2004 - Dayton, 3-0
Duke	0-0-1	2009 - Tie, 2-2	2009 - Tie, 2-2
Embry-Riddle	1-0	2000 - LSU, 2-0	2000 - LSU, 2-0
Florida	0-12-2	1995 - Florida, 7-0	2010 - Florida, 2-0
Florida State	1-2-1	1995 - Tie, 1-1	2007 - Florida State, 4-0
Georgia	4-7-1	1996 - Georgia, 3-1	2010 - Georgia, 1-0
Houston	1-0-1	2006 - LSU, 6-1	2007 - Tie, 0-0
Illinois	0-1	2010 - Illinois, 1-0	2010 - Illinois, 1-0
Illinois State	1-0	1996 - LSU, 5-0	1996 - LSU, 5-0
Jackson State	2-0	2003 - LSU, 12-0	2005 - LSU, 4-0
Jacksonville State	1-0	1996 - LSU, 5-1	1996 - LSU, 5-1
Kansas	0-1	1995 - Kansas, 2-1	1995 - Kansas, 2-1
Kentucky	3-9-2	1995 - Kentucky, 4-0	2010 - LSU, 1-0 (20T)
Louisiana-Lafayette	8-0	2000 - LSU, 4-0	2010 - LSU, 1-0
Louisiana-Monroe	3-0-1	1999 - LSU, 5-0	2002 - LSU, 4-0
Louisiana Tech	1-0	2007 - LSU, 2-0	2007 - LSU, 2-0
Loyola-Chicago	1-0	2008 - LSU, 2-1	2008 - LSU, 2-1
Loyola (Md.)	1-0	2003 - LSU, 2-0	2003 - LSU, 2-0
Loyola (N.O.)	1-0	2002 - LSU, 7-0	2002 - LSU, 7-0
Maryland	0-1	1998 - Maryland, 7-0	1998 - Maryland, 7-0
Md.-Baltimore County	1-0	1995 - LSU, 2-1	1995 - LSU, 2-1
McNeese State	7-1	1996 - LSU, 9-0	2010 - LSU, 2-0
Memphis	3-2	1995 - LSU, 5-0	2010 - Memphis, 1-0
Miami (Fla.)	1-1	2002 - Miami, 1-0	2007 - LSU, 4-1
Mississippi State	13-2-1	1995 - LSU, 2-0	2010 - LSU, 6-2
Navy	0-1	2006 - Navy, 2-0	2006 - Navy, 2-0
New Mexico	0-0-1	1998 - Tie, 2-2	1998 - Tie, 2-2
Nicholls State	5-1	1999 - LSU, 6-0	2004 - LSU, 3-1
North Carolina	0-1	2009 - North Carolina, 1-0	2009 - North Carolina, 1-0
North Carolina State	0-1	1997 - NC State, 2-0	1997 - NC State, 2-0
North Texas	0-2	1995 - North Texas, 4-2	1998 - North Texas, 3-0
Northwestern	1-0	2008 - LSU, 2-0	2008 - LSU, 2-0
Northwestern State	3-0	1998 - LSU, 2-0	2001 - LSU, 1-0
Ohio State	0-1	2004 - Ohio State, 4-0	2004 - Ohio State, 4-0
Oklahoma	3-0-1	1996 - LSU, 2-0	2009 - LSU, 4-0
Oklahoma State	0-2	1999 - Oklahoma State, 3-1	2000 - Oklahoma State, 2-0
Ole Miss	7-6-4	1995 - LSU, 2-0	2010 - Tie, 0-0
Oregon	0-1	2005 - Oregon, 2-0	2005 - Oregon, 2-0
Oregon State	0-1	2005 - Oregon State, 2-1 (OT)	2005 - Oregon State, 2-1 (OT)
Sam Houston State	1-0	2006 - LSU, 6-0	2006 - LSU, 6-0
Samford	1-0	2007 - LSU, 1-0 (20T)	2007 - LSU, 1-0 (20T)
San Diego	0-1	1999 - San Diego, 7-0	1999 - San Diego, 7-0
Saint Mary's	0-1	1997 - St. Mary's, 3-0	1997 - St. Mary's, 3-0
San Francisco	0-1	1997 - San Francisco, 3-1	1997 - San Francisco, 3-1
South Alabama	5-4	1995 - South Alabama, 2-1 (OT)	2010 - LSU, 8-0
South Carolina	2-7-5	1995 - LSU, 1-0	2010 - Tie, 1-1
South Florida	1-0	2009 - LSU, 2-1	2009 - LSU, 2-1
Southeastern La.	5-1	1995 - LSU, 5-0	2004 - LSU, 3-0
Southern	3-0	2003 - LSU, 9-0	2005 - LSU, 4-0
Southern Methodist	0-3	1997 - SMU, 7-0	2006 - SMU, 2-0
Southern Miss	3-0	2006 - LSU, 2-1	2009 - LSU, 3-0
Stephen F. Austin	3-0	1995 - LSU, 6-0	2004 - LSU, 2-1 (20T)
Stetson	1-0	2000 - LSU, 2-0	2000 - LSU, 2-0
Tennessee	3-10-2	1996 - Tennessee, 4-2	2010 - LSU, 1-0 (OT)
Texas	0-3-1	2001 - Texas, 4-0	2007 - Tie, 2-2
Texas Christian	1-1	1998 - LSU, 3-0	1999 - TCU, 7-0
Texas Tech	1-1	1995 - Texas Tech, 2-1	2000 - LSU, 2-1
Troy State	2-0	2000 - LSU, 4-0	2002 - LSU, 7-0
Tulane	3-3-1	1996 - LSU, 6-2	2004 - LSU, 2-1 (OT)
Vanderbilt	5-8-2	1995 - Vanderbilt, 6-0	2010 - Vanderbilt, 1-0
Villanova	0-1	2006 - Villanova, 1-0 (20T)	2006 - Villanova, 1-0 (20T)
Virginia Tech	0-1	2010 - Virginia Tech, 1-0	2010 - Virginia Tech, 1-0
Wake Forest	0-2	1998 - Wake Forest, 5-0	2010 - Wake Forest, 3-1
Washington	0-1	2008 - Washington, 3-2 (OT)	2008 - Washington, 3-2 (OT)
Wyoming	1-0	2004 - LSU, 1-0	2004 - LSU, 1-0



**A**

Accomando, Angela (1995, '96, '97)  
 Agar, Chelsea (2001, '02, '03, '04)  
**Alcoser, Nazily (2008, '09)**  
 Alexander, Courtney (2009, '10)  
 Anderson, Meagan (1998)  
**Anderson, Nina (2010)**  
 Anderson, Stephanie (1995, '96)  
 Atwell, Abby (2000)

**B**

**Banks, Carlie (2009, '10)**  
 Bech, Brenna (1995, '96)  
 Bennett, Meg (1998 '99)  
 Benson, Sarah (2007)  
 Best, Christina (2003)  
 Bishop, Stacy (2003, '04)  
**Boudreau, Taryne (2007, '09, '10)**  
 Bourgeois, Elise (2006)  
 Bowman, Katy (2000)  
 Brown, Artie (2001, '02, '03, '04)  
 Bruce, Kristi (1995, '96)  
 Bush, Nikki (2006, '07, '08, '09)

**C**

Cadenhead, Sara (2002)  
 Calvin, Katie (2000)  
**Cancienne, Emily (2010)**  
 Carreno, Amanda (2006, '07, '08, '09)  
**Chapman, Allysha (2009, '10)**  
 Cherry, Kayce (1996)  
 Clarke, Melissa (2005, '07, '08, '09)  
 Cook, Amanda (1995, '96, '97, '98)  
 Cooper, Jackie (1995, '96)  
 Crawford, Casey (2006, '07, '08)  
 Culpepper, Leigh (2002)

**D**

Davis, Holly (2004, '05)  
 Dean, Kara (1999, 2000, '01)  
 DeCespedes, Michelle (2003, '04)  
 deHay, Jen (2000, '02, '03)  
 Deitering, Gina (2000)  
 Delage, Angie (1998)  
 DesOrmeaux, Robyn (2001, '02, '03, '04)  
 Dexter, Kasey (2000, '01, '02, '03)  
 Didier, Jill (1999)  
 Drake, Suzanne (2001, '02, '03, '04)

**E**

**Eggleston, Addie (2010)**  
 Ellender, Caroline (1999, 2000)

**F**

Ford, Stephanie (2003, '04)  
 Frischhertz, Kristin (2002)

**G**

Gaubert, Sally (1995, '96, '97)  
 Gautreaux, Kelly (2009)  
 Gilbert, Sarah (1997, '98, '99, 2000)  
 Godbolt, Veronica (2005, '07, '08)  
 Gunning, Ashleigh (2003)  
 Gutierrez, Wendy (1997, '98, '99, 2000)

**H**

Hadzic, Julie (2001, '02)  
 Haman, Christine (2002, '03, '04)  
 Hartman, Rachel (2006)  
 Hastings, Marie (2004, '05, '06)  
 Heintz, Mandy (1999, 2000, '01, '02)  
 Holladay, Allison (1995)  
 Huntzinger, Amanda (1998, '99)

**I**

**Ieyoub, Natalie (2009, '10)**  
**Isom, Mo (2008, '09, '10)**  
 Iver, Leeza (2005, '06)

**J**

Jacobsen, Brooke (1995)  
 Jacqmin, Megan (2002)  
 Jobe, Hannah (2008, '10)  
 Johnson, Rikki (1995, '96, '97, '98)  
 Johnson, Tricia (2009, '10)  
 Jones, Katie (2000)  
 Jones, Roslyn (2005, '06, '07, '08)

**K**

Keath, Danielle (2001, '02, '03, '04)  
 Keating, Stephanie (2002, '03)  
 Keenan, Suzanna (1998, '99)  
 Keenlside, Kristina (1999)  
 King, Jennifer (2001)  
 King, Jessica (2001)  
**Kinneman, Megan (2010)**  
 Klatter, Laura (2000, '01, '02, '03)  
 Krupa, Sara (1998, '99)

**L**

Lagow, Katherine (2006, '07, '08, '09)  
 Lanclos, Aja (1997)  
 Lindsay, Somalia (2000)  
 Linzay, Hannah (2009)  
 Lowe, Brittany (2006, '07, '08, '09)  
**Lubin, Reyna (2009, '10)**  
 Lum, Lindsay (2007)  
 Luparello, Catherine (2009, '10)

**M**

Makasini, Michelle (2006, '07, '08)  
 Marschall, Elizabeth (2000, '01, '02, '03)  
**Martineau, Natalie (2010)**  
 Mason, Amy (1996, '97)  
 McDougall, Stacie (2001, '02, '05)  
 McGovern, Leigh (1999, 2000, '01, '02)  
 McKinney, Michelle (1995, '96)  
**McLain, Shannon (2010)**  
 Meesey, Heather (1998)  
 Mendoza, Ana (1995)  
 Miller, Shannon (1995, '96)  
 Mitnick, Ashley (1999, 2000, '01, '02)  
 Mitnick, Tara (2002, '03, '04, '05)  
 Montevirgen, Shelli (1995, '96)  
 Moseley, Jackie (2005, '06, '07, '08)  
**Murphy, Danielle (2010)**  
**Murphy, Kellie (2008, '09, '10)**

**N**

Narum, Kendall (2010)  
 Neumann, Julie (2003, '04, '05, '06)  
 Newton, Lisa (2002, '04, '05)

**O**

Otilio, Bonnie (1999, 2000, '01)

**P**

Parker, Jordan (2003, '04)  
 Perry, Dione (1995, '96, '97, '98)  
 Phillips, Joleen (2003, '04, '05, '06)  
 Picken, Lynsey (1996)  
 Pitre, Julie (1999)  
 Pollock, Sara (2004, '05, '06, '07)  
 Porter, Amy (2010)  
 Potts, Brittany (2008)  
 Potts, Chelsea (2006, '07, '08, '09)  
 Powers, Jessica (1995, '96)  
 Prichard, Laura (1998, '99)



TARYNE BOUDREAU

**Q**

Quick, Wendy (1996, '97)

**R**

**Ramsey, Alex (2010)**  
 Ranken, Catherine (1995, '96, '97, '98)  
 Richards, Kennedy (2006, '07)  
 Ripple, Kate (2003, '04, '05)  
 Rojas, Melissa (2000)  
 Rutledge, Malorie (2006, '07, '08, '09)

**S**

Sanderson, Sammy (2005)  
 Sausser, Mallory (2001)  
 Schmidt, Donna (1995)  
 Shelton, Melissa (1999, 2000, '01, '02)  
 Sprung, Nicole (2000)  
 Steakley, Lia (1997)  
 Stubbs, Kelly (1996)  
 Sutherland, Elena (2004, '05)

**T**

Thomas, Katie (1996, '97, '98, '99)

**V**

Vanderpool, Caroline (2004, '05, '06, '07)  
 Vaughan, Kathi (1995, '96)  
 Volger, Valerie (2004, '05, '06, '07)

**W**

Walsh, Kathleen (2006, '07)  
 Warnock, Bryna (1999, 2000)  
 West, Haley (2008)  
 Williams, Stephanie (1995, '96)

**Y**

Yepez, Rachel (2006, '07, '08, '09)

**Z**

Zimmerman, Colleen (2000, '01)  
 Zurburg, Heather (2003)

**Bold indicates current team member**



# LSUsports.net

The Official Website of LSU Athletics powers the Geaux Zone. Members have access to live pregame video, live audio, on-demand HD Highlights, Condensed Games and Full-Game Replays.



LSUsports.net/connect

Follow all of your favorite LSU teams and personalities on Twitter & Facebook.

Visit [LSUsports.net/connect](http://LSUsports.net/connect)







# 2010 AWARD WINNERS

## ALLYSHA CHAPMAN

First-Team All-SEC  
NSCAA Third-Team All-South Region



## MEGAN KINNEMAN

SEC All-Freshman Team  
SEC All-Tournament Team

## ADDIE EGGLESTON

TopDrawerSoccer.com Top 100 Freshmen (67)  
SEC All-Freshman Team  
SEC All-Tournament Team



# 2011 **LSU** HOME SCHEDULE

## SEPTEMBER

9	vs. Oregon	7:30 p.m.
11	vs. Pepperdine	1 p.m.
16	vs. McNeese State	7 p.m.
19	vs. Oklahoma	7 p.m.
23	vs. Mississippi State ✕	7 p.m.
25	vs. Ole Miss ✕	1 p.m.
30	vs. Tennessee ✕	7 p.m.

## OCTOBER

2	vs. Georgia ✕	1 p.m.
20	vs. South Carolina ✕	7 p.m.

All times are Central and subject to change.

✕ - Denotes SEC games

**LSU**sports.net



LSUsports.net/connect