



14

MEDIA GUIDE

LSU'S 2013 AWARD WINNERS

**ALEX
ARLITT**



COLLEGE SPORTS MADNESS
SECOND-TEAM ALL-SEC

**SUMMER
CLARKE**



SECOND-TEAM ALL-SEC
SEC ALL-FRESHMAN TEAM
NSCAA THIRD-TEAM ALL-SOUTH
REGION
SOCCER AMERICA SECOND-
TEAM ALL-FRESHMAN
TOPDRAWERSOCCER.COM
FRESHMAN BEST XI SECOND

**EMMA
FLETCHER**



SECOND-TEAM ALL-SEC
SEC ALL-FRESHMAN TEAM
NSCAA THIRD-TEAM ALL-SOUTH
REGION
SOCCER AMERICA SECOND-
TEAM ALL-FRESHMAN
TOPDRAWERSOCCER.COM
FRESHMAN BEST XI FIRST TEAM

**MEGAN
LEE**



SECOND-TEAM ALL-SEC
TOPDRAWERSOCCER.COM
FRESHMAN BEST XI
SECOND TEAM

**FERNANDA
PIÑA**



COLLEGE SPORTS MADNESS
SECOND-TEAM ALL-SEC

TIGERS MAKE HISTORY WITH ALL-SEC SELECTIONS

THE LSU TIGERS BECAME THE FIRST TEAM IN THE HISTORY OF THE SOUTHEASTERN CONFERENCE TO FEATURE THREE FRESHMEN ON THE ALL-SEC TEAMS SELECTED BY THE LEAGUE'S HEAD COACHES WHEN ROOKIE STANDOUTS SUMMER CLARKE, EMMA FLETCHER AND MEGAN LEE WERE HONORED AS SECOND-TEAM ALL-SEC PERFORMERS WHILE GUIDING THE TEAM IN 2013. THE TRIO ALSO EARNED FRESHMAN ALL-AMERICAN HONORS FROM SUCH ORGANIZATIONS AS SOCCER AMERICA AND TOPDRAWERSOCCER.COM IN THE WAKE OF THE 2013 SEASON.





TABLE OF CONTENTS

INTRODUCTION

<i>Table of Contents</i>	1
<i>Quick Facts</i>	2

ONLY ONE LSU

<i>Why LSU?</i>	3
<i>The Tiger Cup</i>	4-5
<i>Community Service</i>	6
<i>Academic Success</i>	7
<i>Academic Center</i>	8-9
<i>LSU Soccer Stadium</i>	10-13
<i>Athletic Training</i>	14-15
<i>Strength & Conditioning</i>	16-17
<i>LSU Greats</i>	18-19
<i>Prominent LSU Alumni</i>	20-21
<i>Mike The Tiger</i>	22-23
<i>LSU President/Faculty Athletic Rep.</i>	24
<i>Vice Chancellor & Director of Athletics</i>	25

PREVIEW

<i>Season Preview</i>	26-27
<i>2014 Opponents</i>	28-31

MEET THE TEAM

<i>Head Coach Brian Lee</i>	32-33
<i>Associate Head Coach Debbie Hensley</i>	34
<i>Assistant Coach Kevin Dempsey</i>	35
<i>Support Staff</i>	36
<i>Player Profiles</i>	37-54
<i>Television Roster</i>	55

REVIEW

<i>Season Review</i>	56-57
<i>2013 Final Statistics</i>	58
<i>2013 SEC Review</i>	59

HISTORY

<i>Tigers on the National Team</i>	60-62
<i>The Hermann Trophy</i>	63
<i>All-Time Honors</i>	64-67
<i>Record Book</i>	68-71
<i>All-Time Results</i>	72-75
<i>LSU vs. All Opponents</i>	76
<i>Letterwinners</i>	77
<i>LSUsports.net</i>	78

UNIVERSITY

LOCATION:	Baton Rouge, La.
FOUNDED:	1860
ENROLLMENT:	29,865
NICKNAME:	Tigers or Fighting Tigers
FACILITY:	LSU Soccer Stadium (2,197)
ALL-TIME HOME RECORD:	105-57-20
MASCOT:	Mike VI (Live Bengal Tiger)
COLORS:	Purple and Gold
CONFERENCE:	Southeastern
AFFILIATION:	NCAA Division I
PRESIDENT:	Dr. F. King Alexander
FACULTY ATHLETICS REPRESENTATIVE:	Dr. Bill Demastes

ATHLETIC DEPARTMENT

VICE CHANCELLOR/ATHLETICS DIRECTOR:	Joe Alleva
SR. ASSOCIATE AD:	Verge Ausberry
SR. ASSOCIATE AD/BUSINESS OPERATIONS:	Mark Ewing
SR. ASSOCIATE AD/STUDENT SERVICES & SWA:	Miriam Segar
SR. ASSOCIATE AD/COMPLIANCE & PLANNING:	Bo Bahnsen
SR. ASSOCIATE AD/FACILITIES & GROUNDS:	Ronnie Haliburton
SR. ASSOCIATE AD/INTERNAL AFFAIRS & DEVELOPMENT:	Eddie Nunez
ASSOCIATE AD/TICKET MANAGER:	Brian Broussard
ASSOCIATE AD/FACILITIES & PROJECT DEVELOPMENT:	Emmitt David
ASSISTANT AD/MARKETING:	Matt Shanklin
ASSISTANT AD/FISCAL OPERATIONS:	Neal Lamonica

SOCCER STAFF

HEAD COACH:	Brian Lee
ALMA MATER:	Furman, 1992
RECORD AT LSU:	95-64-31 (9 seasons)
CAREER RECORD:	241-144-41 (20 seasons)
ASSOCIATE HEAD COACH:	Debbie Hensely
ALMA MATER:	Georgia Southern, 1996
ASSISTANT COACH/RECRUITING COORDINATOR:	Kevin Dempsey
ALMA MATER:	Catawba College, 1993

TEAM INFORMATION

2013 RECORD:	9-9-2
2013 SEC RECORD:	5-5-1 (T-6th SEC Overall)
POSTSEASON:	SEC Tournament (First Round)
LETTERWINNERS RETURNING/LOST:	11/9
STARTERS RETURNING/LOST:	7/4
NEWCOMERS:	9
TOP RETURNEES:	Alex Arlitt (Sr.), Summer Clarke (So.), Emma Fletcher (So.), Megan Lee (So.), Heather Magee (So.), Fernanda Pina (Jr.)
INAUGURAL SEASON:	1995
OVERALL RECORD:	183-164-43

SPORTS INFORMATION

SR. ASSOCIATE AD/SPORTS INFORMATION DIRECTOR:	Michael Bonnette
SENIOR ASSOCIATE SID:	Kent Lowe
SENIOR ASSOCIATE SID:	Bill Franques
ASSOCIATE SID:	Matt Dunaway
ASSOCIATE SID:	Bill Martin
ASSOCIATE SID:	Will Stafford
ASSOCIATE SID:	Jake Terry
DIRECTOR OF PUBLICATIONS:	Krystal Bennett Faircloth
GRAPHIC DESIGN COORDINATOR:	Hannah Brinks, Stephanie Lyles
PHOTOGRAPHER:	Steve Franz
SOCCER CONTACT:	Will Stafford
ADMINISTRATIVE SPECIALIST:	Pam LeBlanc

CONTACT INFORMATION (AREA CODE 225)

SPORTS INFORMATION:	578-8226
SPORTS INFORMATION FAX:	578-1861
WILL STAFFORD'S CELL:	436-4389
WILL STAFFORD'S E-MAIL:	wstaff2@lsu.edu
SOCCER OFFICE:	578-3947
LSU ATHLETIC DEPARTMENT:	578-0628
TICKET OFFICE:	578-2184
WEBSITE:	www.LSUsports.net

CREDITS

EDITOR:	Will Stafford
DESIGN AND LAYOUT:	Krystal Bennett, Mallory Bourgeois
COVERS:	Mallory Bourgeois
PHOTOGRAPHY:	Steve Franz, Chris Parent, Hilary Schelnuk
PRINTER:	MultiAd, Inc.

2014 LSU SOCCER SCHEDULE

AUGUST			
22	Troy	Baton Rouge	7 p.m.
29	Northwestern State	Baton Rouge	7 p.m.
31	Rice	Baton Rouge	6 p.m.
SEPTEMBER			
2	Nicholls	Baton Rouge	7 p.m.
5	at TCU	Fort Worth, Texas	7 p.m.
8	Stephen F. Austin	Baton Rouge	6 p.m.
11	at BYU	Provo, Utah	7 p.m.
14	at Duke	Durham, N.C.	Noon
19	at Missouri*	Columbia, Mo.	6:30 p.m.
21	at Marquette	Milwaukee, Wisc.	1 p.m.
26	Texas A&M**%	Baton Rouge	7 p.m.
28	Arkansas*\$%	Baton Rouge	3 p.m.
OCTOBER			
3	at Mississippi State*	Starkville, Miss.	7 p.m.
5	at South Carolina*	Columbia, Mo.	Noon
9	Alabama*\$%	Baton Rouge	6 p.m.
17	at Tennessee*	Knoxville, Tenn.	6 p.m.
19	at Georgia**%	Athens, Ga.	2 p.m.
24	Kentucky*%	Baton Rouge	7 p.m.
26	Florida*%	Baton Rouge	1 p.m.
30	Auburn*%	Baton Rouge	7 p.m.
NOVEMBER			
3-9	at SEC Tournament	Orange Beach, Ala.	TBA
14-16	NCAA First Round	TBA	TBA
21-23	NCAA Second & Third Rounds	TBA	TBA
28-30	NCAA Quarterfinals	TBA	TBA
DECEMBER			
5-7	NCAA Women's College Cup	Boca Raton, Fla.	TBA

* - Denotes SEC match

- Denotes ESPN broadcast

\$ - Denotes SEC Network broadcast

% - Denotes ESPN3.com broadcast

All times Central and subject to change.

MEDIA INFORMATION

The 2014 LSU Soccer Media Guide was written to provide members of the media with statistics and information needed to adequately cover the LSU Soccer team. For further information on the team and the scheduling of interviews with head coach Brian Lee, associate head coach Debbie Hensley, assistant coach Kevin Dempsey or LSU's student-athletes, please contact Will Stafford in the LSU Sports Information Department at (225) 578-7947.

MAILING ADDRESS

LSU Sports Information
LSU Box 25095

Baton Rouge, LA 70803

OVERNIGHT MAILING ADDRESS

Athletic Administration Building, Fifth Floor
North Stadium Drive

Baton Rouge, LA 70894

Media credentials should be requested prior to each game. Season credentials are also available upon request. Passes will be available for pick up at the ticket window located at the entrance of the LSU Soccer Stadium. All requests should be made by contacting Will Stafford.

Postgame interviews, including those with players and coaches from both teams, will be held on the field approximately five minutes following the completion of each game. A member of the LSU Sports Information Department will take interview requests during the second half of each game. Game information, including halftime and final game statistics, will be provided in the press box.

A courtesy phone is installed in the press box for visiting radio broadcasts for Southeastern Conference teams. Other teams wishing to broadcast a game must contact Jim Hawthorne of the LSU Sports Network at (225) 578-1882.

Practices are open to the media with Brian Lee and the players available for interviews after each session. Please contact Will Stafford to make arrangements.

LSU SOCCER ON THE SEC NETWORK

The Southeastern Conference and ESPN recently signed a 20-year agreement through 2034 to create a multi-platform SEC Network which launched in August 2014. The SEC Network and its accompanying digital platform will air SEC content 24/7, including more than 1,000 events in its first year. Among those are two LSU Soccer matches during the 2014 season as the Tigers will play host to Arkansas on Sept. 28 and Alabama on Oct. 9 in a pair of home matches at the LSU Soccer Stadium that will be featured on the SEC Network.

In addition, LSU's road match at Georgia on Oct. 19 will air on ESPN, with additional home matches against Texas A&M on Sept. 26, Kentucky on Oct. 24, Florida on Oct. 26 and Auburn on Oct. 30 featuring on the SEC Digital Network platform that includes ESPN3.com and the "Watch SEC on ESPN" app on the internet and on all smart phones and tablets.

Why LSU?

MALORIE RUTLEDGE

Midfielder (2006-09)

3-time All-American

2-time SEC Offensive Player of the Year

3-time First-Team All-SEC



"LSU gives its student-athletes every opportunity to succeed both on and off the field. Right away, I knew I wanted to play for Brian Lee and his staff at LSU. Not only does he want his players to excel on the field, but he also pushes us to succeed in the classroom as well. That's exactly what I was looking for in a coach when I was being recruited. I knew coming in that Brian had the ability to transform LSU into a contender and I wanted to be a part of that. My experience at LSU was more than I hoped it would be. It will always be a part of me wherever life may take me."

"Being a professional athlete, it's easy for people in my profession to assume that's what they will be doing for the rest of their life. The reality is that I will have a second dream job. As I continue to train and hurdle at LSU with Coach Shaver, he has continued to help me work on my resume and prepare for the day after my track career is over. He truly is a great mentor and coach, but to this day he is also a great friend. I will always be grateful to him and LSU for the many opportunities I've been given in my life."



LOLO JONES

2-time Olympian

2-time World Indoor Champion
American Record Holder (60 hurdles)

"LSU has the greatest fans. Being a hometown girl from Baton Rouge, I knew LSU always took pride in its athletic program. You always hear about Tennessee and Connecticut, but I wanted to be able to help put LSU up there on the map with them. We accomplished a lot during my time. I wouldn't change it for anything. I got to play for one of the greatest coaches in history in Coach Gunter. I got to play with a group of women that became my family."



SEIMONE AUGUSTUS

Guard (2002-06)

2-time National Player of the Year
2011 LSU Athletic Hall of Famer
2011 WNBA Champion

"When you go back and get your degree, it says a lot about your work ethic. I accomplished things that I will never forget here. I come home to Miami, but a lot of people don't know me like everyone in Baton Rouge and the fans. Baton Rouge and LSU has been my home. If I had to do it all over again, LSU would be the only place I would do it."



SYLVIA FOWLES

Center (2004-08)

2-time State Farm All-American
2-time Olympic Gold Medalist



College of Agriculture
Agricultural Business (B.S.)
Agribusiness Finance
Agribusiness Management
International Marketing
Animal, Dairy, & Poultry Sciences (B.S.)
Animal Sciences
Dairy Foods Technology
Dairy Production
Poultry Sciences
Preveterinary Medicine-Animal
Preveterinary Medicine-Dairy
Preveterinary Medicine-Poultry
Science & Technology-Animal Science
Science & Technology-Dairy Science
Science & Technology-Poultry Science
Environmental Management Systems (B.S.)
Environmental Science
Policy Analysis
Resource Conservation
Family, Child, & Consumer Sciences (B.S.)
Consumer Science
Human Services Management
Food Science & Technology (B.S.)
Food Business/Marketing
Food Chemistry & Analysis
Food Processing & Technology
Food Safety/Applied Microbiology
Forestry (Forest Management) (B.S.F.)
Ecological Restoration
Forest Resource Management
Natural Resource Ecology & Management (B.S.)
Conservation Biology
Fisheries & Aquaculture
Natural Resource Conservation
Preveterinary Medicine-Wildlife & Fisheries
Wetland Science
Wildlife Ecology
Wildlife Law Enforcement
Nutritional Sciences (B.S.)
Dietetics
Nutritional Sciences/Premedical
Plant & Soil Systems (B.S.)
Agricultural Pest Management-Entomology
Agricultural Pest Management-Plant Pathology
Crop Management
Environmental Horticulture
Horticultural Science
Landscape Management
Soil Science
Turfgrass Management
Urban Entomology

Textiles,
Apparel, & Merchandising (B.S.)
Apparel Design
Merchandising
Textile Science
Vocational Education (B.S.)
Adult, Extension, International Education
Agricultural Education
Business Education
Career Development
Home Economics Education
Human Resource Leadership and Development
Industrial Education

College of Art & Design

Architecture (B.Arch.)
Interior Design (B.I.D.)
Landscape Architecture (B.L.A.)
Studio Art (B.F.A.)
Ceramics
Graphic Design
Jewelry/Metalsmithing
Painting
Photography
Printmaking
Sculpture

College of Arts & Sciences

Anthropology (B.A.)
Communication Disorders (B.A.)
Communication Studies (B.A.)
Economics (B.A.)
English (B.A.)
Creative Writing
Literature
Secondary Education-English
Writing & Culture
French (B.A.)
French & Francophone Cultural Studies
French & Francophone Political Studies
International Business
International Studies
Literary Studies
Secondary Education-French
General Studies (B.G.S.)
Health Sciences
Interdisciplinary Studies
Studies in Organizations
Studies in Social Issues
Writing & Performing Arts
Geography (B.A. & B.S.)
German (B.A.)
History (B.A.)

Secondary Education--
History
International Studies (B.A.)
Africa & the Middle East
Asia
Colonialism & Diaspora
Environment & Development
Europe
Global Diplomacy
Global Studies
Latin America
Russia & Central Asia
Latin (B.A.)
Liberal Arts (B.A.)
African & African American Studies
Art History
Studio Art
Mathematics (B.S.)
Actuarial Science
Applied/Discrete Mathematics
Computer Science
Mathematical Statistics
Mathematics
Secondary Education-Math
Philosophy (B.A.)
Religious Studies
Political Science (B.A.)
Psychology
School of the Coast and Environment
Coastal Environmental Science
Sociology (B.A.)
Applied Sociology
Criminology
Rural Sociology
Spanish (B.A.)
Secondary Education-Spanish
Women's & Gender Studies (B.A.)

College of Basic Sciences

Biochemistry (B.S.)
Biological Sciences (B.S.)
Marine Biology
Secondary Education-Biology
Chemistry (B.S.)
Biological Chemistry
Chemical Physics
Chemistry
Chemistry and a Second Discipline
Environmental Chemistry
Materials
Polymers
Preprofessional Chemistry
Secondary Education-Chemistry
Computer Science (B.S.)

Computer Science and a Second Discipline
Networking
Software Engineering
Geology (B.S.Geol.)
Environmental Geology
Geology
Microbiology (B.S.)
Physics (B.S.)
Astronomy
Medical Physics
Physics
Physics and a Second Discipline
Secondary Education-Physics

E. J. Ourso College of Business

Accounting (B.S.)
Economics (B.S.)
Empirical Economic Analysis
Finance (B.S.)
General Business Administration (B.S.)
Information Systems & Decision Sciences (B.S.)
International Trade & Finance (B.S.)
Empirical Economics Analysis
Management (B.S.)
Entrepreneurship
Human Resource Management
Management
Marketing (B.S.)

College of Education

Early Childhood Education: PK-3 Teacher Certification (B.S.)
Elementary Grades Education (B.S.)
Four-Year Teacher Certification, Grades 1-6
Holmes Certification
Kinesiology (B.S.)
Athletic Training
Fitness Studies
Health & Physical Education Teacher Certification
Human Movement Science
Sports Studies
Secondary Education (B.S.)
Art

College of Engineering

Biological Engineering (B.S.B.E.)
Chemical Engineering (B.S.Che.E.)
Bioengineering
Environmental Materials
Civil Engineering (B.S.C.E.)
Computer Engineering (B.S.E.E.)
Construction Management (B.S.C.M.)

Electrical Engineering (B.S.E.E.)
Environmental Engineering (B.S.Env.E.)
Industrial Engineering (B.S.I.E.)
Mechanical Engineering (B.S.M.E.)
Petroleum Engineering (B.S.P.E.)

Manish School of Mass Communication

Mass Communication (B.A.M.C.)
Advertising
Journalism
Political Communication
Public Relations

College of Music & Dramatic Arts

Music (B.A.)
Music (B.M.)
Brass
Composition
Harp
Organ
Percussion
Piano Pedagogy
Piano Performance
String
Voice
Woodwind
Music Education (B.M.Ed.)
Instrumental
Vocal
Theatre (B.A.)
Arts Administration
Design/Technology
Literature, History, & Theory
Performance
Theatre Studies

University College Center for Advising & Counseling

Preprofessional Programs (Nondegree)
Allied Health Programs
Dental Hygiene
Dental Laboratory Technology
Ophthalmic Medical Technology
Physician's Assistant
Premedical Technology
Prenursing
Preoccupational Therapy
Prephysical Therapy
Rehabilitation Counseling
Respiratory Therapy

*The final two or three years of these preprofessional programs are offered by the LSU Health Sciences Center and/

The Tiger Cup



In 2012, the LSU Soccer program was awarded the Tiger Cup for the fourth year in a row by the Tiger Athletic Foundation for its outstanding community service efforts.



LSU SOCCER'S TIGER CUP STREAK SNAPPED IN 2013

Members of the LSU Soccer program were honored for the fourth-straight season as the team most deserving of the prestigious Tiger Cup with their performance on the field, in the classroom and in the community during the annual Tiger Athletic Foundation Academic Excellence Gala held in the spring of 2012.

The 2012 TAF Academic Excellence Gala was held at the Royal Cotillion Ballroom at the LSU Student Union as members from each of LSU's 19 varsity sports were honored during the festivities.

It marked the fourth-straight year in which members of the LSU Soccer program were named as the winners of the Tiger Cup after also receiving the award in 2009, 2010 and 2011.

In 2011, the Tigers captured their fourth SEC Western Division championship and fourth at-large berth into the NCAA Tournament in five seasons while

posting a 13-8-1 overall record with an 8-3 mark and 24 points in conference play. The Tigers earned a second-place finish in the final SEC team standings as the runner-up for the SEC Championship for the third time in four seasons.

In addition to their success on the field in 2011, members of the LSU Soccer program logged 568 hours of community service to rank No. 2 among all men's and women's athletic programs at LSU, which equals an average of 23.5 community service hours completed per player. The Tigers also maintained an impressive 3.173 cumulative team GPA for the 2011 spring and fall semesters.

LSU Soccer saw its run of winning four-straight Tiger Cups snapped in 2013 when the TAF Academic Excellence Gala was held at the Pete Maravich Assembly Center on the night of March 11.

WHAT IS THE TIGER CUP?

The Tiger Cup is an award presented by the Tiger Athletic Foundation each year to the athletic program at LSU that best represents the University in competition, in the classroom and in the community. The recipient of the Tiger Cup is determined by combining a team's final conference and national ranking with its performance on the field along with its cumulative team grade-point average and community service hours accumulated off the field during the previous academic year.



Head Coach Brian Lee ON THE TIGER CUP

"The Tiger Cup is symbolic of everything the LSU Soccer program is all about. It embodies our daily philosophy of providing our players with a well-rounded student-athlete experience. This is a reward for the many people who play a role in our success each season, which is a testament to their hard work and dedication to our program. Most important of all are our players."

LSU Soccer Alum Alex Ramsey ON THE TIGER CUP

"What the Tiger Cup represents gives our team great motivation to keep striving for the best and working hard to meet our responsibilities in the community, in the classroom and on the field each and every season. We're very proud of the success we've achieved in winning the Tiger Cup."



LSU Soccer Alum Mo Isom ON THE TIGER CUP

"The Tiger Cup is such a special award, and one that holds a prized meaning to our team. It not only recognizes athletic achievement, but more importantly, academic and community service achievement. We're proud that we hold a bit of a legacy with respect to the award. It's our goal every year to give everything we have to bring the trophy back to our locker room."

"The CHAMPS/Life Skills Program is great for our student-athletes because it gives them the opportunity to give back to the Baton Rouge community and better themselves as people off the playing field." - Brian Lee, Head Coach



Student Affairs

& the Shaquille O'Neal Life Skills Program

Career/Professional Development

In order for student-athletes to be truly prepared for their careers, it is the goal of the Student Affairs and the Shaquille O'Neal Life Skills Program to ensure that each student-athlete will leave LSU with a professional resume, cover letter and interview experience. The program has three phases: career preparation, the "job project" and a career symposium. Many LSU student-athletes gain experience with career-developing jobs in the community during the summer months.

How can CHAMPS help?

The CHAMPS (Challenging Athletes Minds for Personal Success)/Life Skills program was developed by the NCAA to help prepare student-athletes for the challenges of life beyond the playing field. By focusing on "real life" skills and personal development, the CHAMPS program not only assists student-athletes with meeting daily challenges, but also enhances their growth in college years and beyond.

Health/Wellness

The goal of the Health & Wellness component of the Student Affairs division is to inform and educate student-athletes about the various health and wellness related issues that they will encounter throughout their tenure at LSU and beyond.

Diversity, Inclusion & Civic Engagement

The Cox Communications Academic Center for Student-Athletes strives to celebrate, highlight, affirm and embrace the diversity of LSU student-athletes. They provide an environment that is respectful of cultural, racial and ethnic differences by acknowledging their individuality and uniqueness. In addition, the programs emphasize the importance of giving back and citizenship by engaging in the University and surrounding community.

LSU student-athletes participate in a variety of community service projects including reading in schools, nursing home visits, hospital pediatric ward visits and speaking engagements.





2013 SEC ACADEMIC HONOR ROLL

Nina Anderson	Megan Lee
Alex Arlitt	Heather Magee
Jodi Calloway	Mariel McLaughlin
Gracie Campbell	Nicole McLaughlin
Summer Clarke	Danielle Murphy
Addie Eggleston	Fernanda Pina
Haley Emerson	Rebecca Pongetti
Emma Fletcher	Alex Ramsey
Megan Kinneman	Tori Sample

Vision

To be the premier provider of transformative student-athlete support services.

Mission

Our team is committed to challenging student-athletes to achieve their highest level of intellectual and personal development.

Values

Accountability: Exhibiting the willingness to accept responsibility for your actions.

Commitment: Pledging excellence every day, every meeting, every situation, every time.

Success: Achieving excellence in all that is desired, planned or attempted.

Integrity: Adhering to a strict moral and ethical code of behavior and action by consistently upholding rules, regulations and values.

Diversity: Embracing and valuing the differences we all bring to the table.

Teamwork: Valuing each other as members of our team and working together to achieve common, agreed upon goals.

Service: Individually and collectively, creating an environment of social awareness, establishing an appetite for helpfulness, and discovering a world with issues greater than our own.

Education: Fostering a thirst for knowledge and promoting the discipline to pursue life-long learning.

Goals

Graduate Our Student-Athletes

Prepare Student-Athletes for Life After LSU

Promote and Preserve Academic Integrity Through Education and Example

Nurture the Personal Well-Being and Professional Aspirations of Our Team

Motto

Enter to Learn, Leave to serve

Critical to the development of an athlete as a student is an adequate academic facility and capable staff to further the athlete's progress. The Cox Communications Academic Center for Student-Athletes is responsible for overseeing the educational development and progress toward graduation for all student-athletes. The staff acts as a liaison between the student-athlete and the academic communities and insures that student-athletes comply with academic rules established by the University, Southeastern Conference and NCAA. The staff also coordinates academic programs designed to assist student-athletes in acquiring a quality education.

Academic SUCCESS

Academic Center

A \$15 million renovation to the Gym Armory in 2002 not only made it among the nation's premier academic centers, but put it at the forefront. Improvements to the existing center give LSU student-athletes the best opportunity for success by providing access to the latest technology, as well as an array of expanded services.



LSUsports.net/360



GO ONLINE: LSUsports.net/acsa



Bo Campbell Auditorium

The 1,000-seat auditorium is used through the year as a classroom and lecture hall. Each seat in the auditorium has space for a laptop and a modem hookup, providing each student unlimited learning opportunities. The auditorium also contains a movie theatre size screen to aid professors with lectures and classroom activities.

COX COMMUNICATIONS

Academic Center FOR STUDENT-ATHLETES

Study Area

Included in the 54,000 square feet of the Academic Center are individual study areas, as well as 12 private computer rooms for student-athletes to work one-on-one with tutors or by themselves.



Amenities

- ▶ 54,000 square feet of working space
- ▶ 136 computer workstations & 30 laptops
- ▶ 12 private computer rooms in a state-of-the-art computer lab
- ▶ Additional study rooms and classrooms for private or group study
- ▶ Electronic scheduling of tutoring sessions
- ▶ A 1,000-seat auditorium for classes and lectures



Computer Stations

The Cox Communications Academic Center for Student-Athletes is at the forefront of today's educational technology. Since the spring of 2009, the academic center has upgraded more than 170 computers, including both PC and Mac.



Media Training

LSU is one of the few schools where student-athletes go through media training to enhance their communication skills. Dr. Tommy Karam and Dr. Melissa Thompson are two experts in the field who give training sessions to student-athletes here on campus. The Academic Center features a mock press conference setting to get student-athletes acclimated to giving interviews in front of both print and electronic media. Karam and Thompson record the mock interviews on camera and then provide feedback, allowing student-athletes to become more comfortable and confident when doing actual interviews.



The Library

The library provides a perfect setting for individual study, or with a tutor as a group.

Cox Communications Academic Center For Student-Athletes



Kenneth O. Miles
Assistant Vice Chancellor/
Executive Director



Walt Holliday
Director of
Academic Affairs



Carole Walker
Sr. Associate Director



Kydani Dover
Manager of Student
Learning/Learning
Specialist



Dr. Louise Bodack
Director of Student
Affairs



The New LSU SOCCER STADIUM

The LSU Soccer Stadium has earned a reputation as being one of the more intimidating venues for an opposing team to compete in all of college soccer. That is evident in the fact that the Tigers boast a strong 42-13-12 home record with an impressive .716 winning percentage over the last seven seasons. LSU has entered a new era of SEC soccer after winning four SEC Western Division titles with four NCAA Tournament appearances since 2007. Divisions were eliminated for the 2012 season as it marked the first season in which teams competed as one unified SEC table.

On the strength of its recent success, the LSU Soccer Stadium has received extensive renovations in recent years as the program continues its ascent to the pinnacle of the SEC and the NCAA. The venue is now a home worthy of an emerging power in women's college soccer.

In March 2011, construction teams broke ground on Phase 2 of the renovation as \$2.3 million was invested to transform the facility while creating additional seating, installing new lighting and building a new press box for the media and concession stand and restrooms for the LSU supporters to enjoy.

By adding a second level of bleacher seating to the existing structure, the official capacity of the new-look LSU Soccer Stadium has increased to 2,197, easily accommodating a fanbase that has created one of the more intimidating home-field advantages in the SEC. In addition, new gates have been built on the west side of the complex with brick columns throughout. New gating has also been installed at the top of the bleachers.

Fans attending matches at the LSU Soccer Stadium will also benefit from the addition

of the permanent concession stand located directly below the press box. With the building of two new restrooms at the facility, it now features a total of four as men's and women's facilities are located at both ends of the stadium.

Members of the media also enjoy a brand new press box that has been constructed to make the covering of future matches a state-of-the-art experience. Not only has the size of the press box interior increased to 333 square feet, but hard-wired internet has been installed across the work space along with a wireless internet signal that has already been accessible in recent seasons. In addition, television cameras and videographers have access to the newly-installed crow's nest on the roof of the press box in a space that also features wired internet access.





THE LSU SOCCER STADIUM FEATURES:

- 2,197 seats, including 220+ chairback seats
- Ambience of brick veneer, stucco, wrought iron, pavestone and arch ways
- State-of-the-art press box with hard-wired internet
- New concessions building with 780 square feet
- 2,000+ square feet of new restroom space
- New state-of-the-art PA and sound system
- Custom wrought iron and brick front façade
- Brand new lighting structures to increase visibility and allow TV coverage of night games





TOP 10 ATTENDANCES

1. 2,624

Aug. 24, 2012 vs. Rice
(Tied 1-1)

2. 2,542

Sept. 9, 2011 vs. Oregon
(LSU won 1-0)

3. 2,402

Oct. 5, 2007 vs. #6 Tennessee
(LSU won 3-0)

4. 2,160

Sept. 14, 2007 vs. McNeese State
(LSU won 5-0)

5. 1,982

Oct. 1, 2010 vs. Alabama
(Tied 0-0)

6. 1,910

Sept. 14, 2012 vs. #10 Texas A&M
(Texas A&M won 1-0)

7. 1,828

Aug. 31, 2007 vs. Southern Miss
(LSU won 3-0)

8. 1,689

Sept. 30, 2005 vs. Ole Miss
(Ole Miss won 1-0)

9. 1,669

Sept. 13, 2006 vs. #14 Texas
(Texas won 4-2)

10. 1,628

Aug. 28, 2009 vs. Southern Miss
(LSU won 3-0)

The Tigers have been nearly unbeatable at the LSU Soccer Stadium under the direction of head coach Brian Lee as they enter the fall with a 48-15-14 home mark since 2006. The squad has only dropped 13 decisions at home in the last seven seasons as it followed an unbeaten 5-0-3 home slate in 2007 with an impressive 8-1 campaign in 2008, a 7-1-2 season in 2009, a 6-2-1 mark in 2010 and a stellar 7-1-1 season in 2011. They have logged a 5-5-3 home campaign in 2012 before a 4-3-2 mark a year ago.

In fact, LSU's home dominance is highlighted by a school record 18-game home unbeaten streak that came to an end on Oct. 26, 2008, with a 2-1 defeat to the No. 6-ranked Florida Gators.

2014 marks the 19th season in the life of the LSU Soccer Stadium, which was first opened on Sept. 13, 1996, when the Tigers hosted SEC rival Tennessee.

A new era was born in 2011 with the grand re-opening of the LSU Soccer Stadium as the Tigers set the attendance record on Sept. 9 when 2,542 supporters witnessed a 1-0 blanking of the Oregon Ducks to open the LSU Invitational. That smashed the previous attendance mark of 2,402 fans that saw the Tigers pitch a 3-0 shutout

of No. 6-ranked Tennessee for the team's first win over an opponent ranked among the Top 10 teams in the nation.

The Tigers then raised the bar again in their home opener two seasons ago when a new record of 2,624 fans turned out to witness the Tigers play visiting Rice to a 1-1 draw on Aug. 24, 2012.

In fact, the Tigers set the all-time attendance record three times during the 2007 season and finished the campaign ranked No. 10 nationally in average attendance and No. 7 in the country in average paid attendance while drawing 1,294 fans per match. LSU nearly matched that record when finishing the 2011 campaign ranked No. 17 in the nation with an average attendance of 1,174 fans in its nine matches at the LSU Soccer Stadium.

The program made history again in 2009 as the Tigers were awarded a No. 4 national seed in the NCAA Tournament and the former LSU Soccer Complex was selected as a regional host site of the NCAA First and Second Rounds for the first time, solidifying its reputation as one of the most intimidating venues in all of college soccer.





The LSU Soccer Stadium boasts a modern and spacious locker room that includes locker rooms for the Tigers, as well as facilities for opponents and game officials. The venue also provides an on-site training room, a meeting room and lounge for the team and offices for the LSU coaching staff.



LOCKER ROOM RENOVATIONS

The locker room facility at the LSU Soccer Stadium recently underwent an extensive \$200,000 renovation project that included the addition of a brand new visitor's locker room on the south end of the facility. The former visitor's locker room was expanded to 2,000 square feet and converted into a state-of-the-art squad room and lounge for the Tigers to enjoy. The facility underwent further renovations in the spring of 2007 as the LSU Athletic Department invested \$250,000 into a total reconstruction of the facility's playing surface. The field was flattened and covered with a hybrid Bermuda grass called Mississippi Choice similar to the sand-based playing surface in Tiger Stadium. It also features a brand new drainage and irrigation system to keep the field in pristine condition year round.



Indoor Practice FACILITY

When the weather prevents the team from practicing at the LSU Soccer Stadium, the squad moves inside to the climate-controlled indoor football practice facility. The indoor facility was built as part of a \$15 million upgrade in the early 1990s and houses a 100-yard football field that was renovated with brand new Momentum Field Turf in the spring of 2006.



Athletic TRAINING

Nutrition First

LSU is one of the few schools nationally that maintains a state-of-the-art nutritional program for today's student-athlete. Senior Associate Athletic Trainer Shelly Mullenix coordinates with LSU dining services to provide a balanced training table diet. LSU athletic trainers also meet one-on-one with student-athletes to give them expert nutritional information.

LSU boasts the largest and most complete athletic training facilities in all of collegiate athletics with both the Operations Center and the Broussard Center for Athletic Training in Tiger Stadium. Both are furnished with the latest in technology and equipment. The Operations Center training room features a full view of the practice fields, two hot/cold jacuzzis and an underwater treadmill. The Broussard Center includes an on-site x-ray room, an in-house pharmacy and a hydrotherapy pool. It is also one of the few collegiate training centers with a full-service pharmacy, vision center and dental center.



Hydrotherapy Treatment

An integral part of rehabbing and developing LSU student-athletes is the operations center's hot/cold jacuzzis and an underwater treadmill in a fully-equipped Hydrotherapy room. The Broussard Training Center boasts the largest hydrotherapy pool in both collegiate and professional sports.

Broussard Athletic TRAINING CENTER



The two-story, 22,000-square-foot facility contains 20 treatment tables with the newest forms of modalities available, 14 taping stations, a 1,600-square-foot rehabilitation area which contains the latest rehabilitation equipment including the Cybex Norm, Woodway treadmills and Body Master select rise equipment. LSU's multi-million dollar athletic training facility is named in honor of Dr. Martin J. Broussard (left), the legendary trainer whose career spanned more than 40 years at LSU.



Road To Recovery

LSU is one of the top schools in the nation to get its student-athletes back on the field in a timely manner following an injury. The athletic training staff takes a progressive approach to injury identification and thinks "outside of the box." LSU consults with allied health professionals and uses state-of-the-art surgical procedures that give an athlete a quicker recovery time while looking out for his or her future.



Dental Center

A fully functional dental center, staffed by Dr. Robin Levy and Dr. John Vance, is located inside the Broussard Center for Athletic Training.



Rehabilitation

LSU's Broussard Center for Athletic Training boasts some of the most technologically advanced equipment to aid the recuperation and rehabilitation of LSU's student-athletes.



Real-Time X-Rays

A new state-of-the-art fluoroscope was added in the summer of 2008 that will provide LSU athletic trainers the opportunity to take x-rays on site in the Operations Center. The machine can provide real-time images of the internal structures of a patient.



Gameday Wellness

The full-time athletic training staff, along with 10 graduate assistants, prepares the players for gameday in the comfort of Tiger Stadium hours before kickoff.

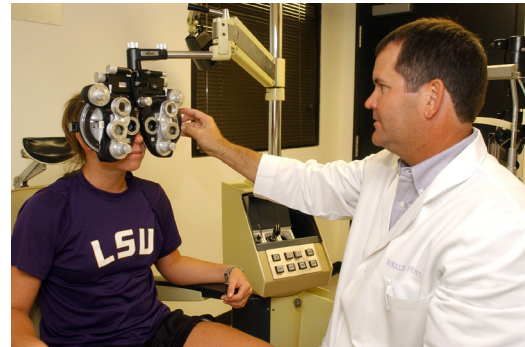

Vision Center

Dr. Don Peavy and Dr. Russell Saloom conduct eye exams for LSU student-athletes in a convenient location in the Broussard Center for Athletic Training.

Pharmacy

The LSU Athletic Training Pharmacy is the only one of its kind in college athletics. Staffed by pharmacists Kevin Denoux and Caroline Lancon, the LSU Athletic Training Pharmacy provides the Tigers with first-class service in a convenient location.





Strength & CONDITIONING

The Operations Center houses one of the most complete strength training facilities in the nation. Completed in 2006, the weight room area includes 16 multi-purpose platform, bench, incline, squat and Olympic lifting stations, along with 12 dumbbell bench stations.

The Operations Center WEIGHT ROOM

was named the nation's No. 2-ranked college weight room by ESPN's Bruce Feldman in June 2010.



Custom Weights

Custom iron-grip dumbbells, weights and equipment made by Body Masters and Eleiko. Watch and listen to state-of-the-art video and sound system.



GO ONLINE: LSUsports.net/360





Tiger Stadium WEIGHT ROOM

The LSU strength and conditioning facility located in Tiger Stadium was built in 1997 and features the latest in both strength training and cardiovascular training equipment.



LSU

GREATS

The following nine individuals are the only athletes to have their jerseys retired by LSU. Men's basketball has retired the No. 23 for Pete Maravich, No. 50 for Bob Pettit, Jr., No. 33 for Shaquille O'Neal and No. 40 for Rudy Macklin. Women's basketball retired the No. 33 for Seimone Augustus. Football's only two retired jerseys are the No. 20 worn by Billy Cannon and the No. 37 worn by Tommy Casanova. Baseball retired the No. 15 in honor of longtime coach and former athletics director Skip Bertman and the No. 19 for Ben McDonald. Casanova, Macklin and McDonald joined the prestigious list in May 2009. Augustus became the first woman in LSU Athletics history to have her jersey retired in January 2010.

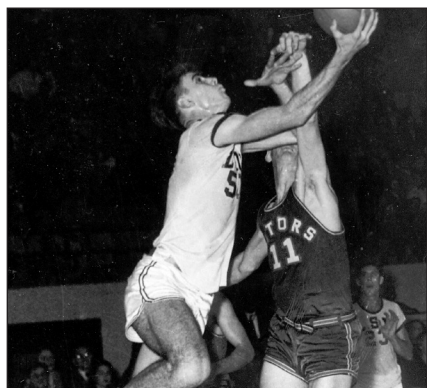

50 Bob Pettit

Pettit led LSU to its first NCAA Final Four in 1953 and he later became the first player in NBA history to exceed the 20,000-plus point barrier. Pettit is a member of the NBA Hall of Fame, and in 1997, he was named as one of the top 50 players in NBA history.



23 Pete Maravich

"Pistol Pete," Maravich still holds the NCAA record for career points with 3,667 and for career scoring average with 44.2 points a game. He was selected the National Player of the Year in 1970 after leading the Tigers to the NIT Final Four. He scored 50-plus points an amazing 28 times. He went on to a 10-year professional career and was selected as one of the NBA's 50 greatest players in 1997.



20 Billy Cannon

One of the true legends of college football in the South, Billy Cannon was the 1959 Heisman Trophy winner and helped the Tigers to the 1958 national title. Cannon's most memorable performance came in 1959 against Ole Miss when No. 1 LSU trailed No. 3 Ole Miss, 3-0, in the fourth quarter. He fielded a punt, broke seven tackles and returned it 89 yards for a touchdown in a 7-3 victory. He went on to a successful 11-year professional career.

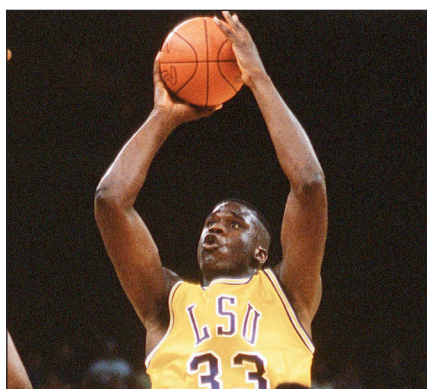

33 Shaquille O'Neal

Shaquille O'Neal was the first pick in the 1992 NBA Draft. He was named MVP of the league in 2000 and was a three-time NBA Finals MVP after leading the Los Angeles Lakers to three World Championships. At LSU, O'Neal averaged 21.6 points and 13.6 rebounds for his career, and in 1991, he was named the World's Amateur Athlete of the Year as well as SEC Athlete of the Year and National Player of the Year. In 1997, he was named as one of the top 50 players in NBA history.



15 Skip Bertman

A legend in the college baseball ranks, Skip Bertman created a dynasty at LSU, guiding the Tigers to five national titles in a 10-year stretch from 1991-2000. He also coached the United States to a bronze medal at the 1996 Olympics in Atlanta and was an assistant on the gold medal-winning U.S. squad in Seoul, Korea, in 1988. Bertman retired from coaching following the 2001 season and served as LSU's athletics director for seven years. Bertman was inducted into the College Baseball Hall of Fame in 2006.

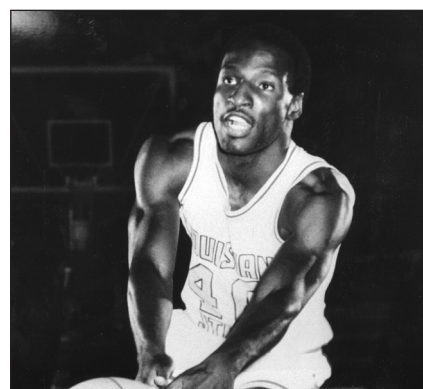

40 Rudy Macklin

Rudy Macklin was a two-time basketball All-American selection during his Tiger career from 1976-81 during which time he became LSU's all-time leading rebounder with 1,276 boards and the second-leading scorer in school history behind only the legendary Pete Maravich with 2,080 points. He led the Tigers to two Elite Eight appearances and the 1981 Final Four in Philadelphia. He still holds the school single game rebound record with 32, a mark that may never be broken.

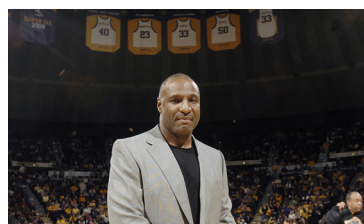

Tommy Casanova (left), Seimone Augustus (middle) and Rudy Macklin (right) were the last LSU greats to have their jerseys retired during the 2009-10 athletic year.

About LSU Retired Jerseys

The retirement of the jerseys of Casanova, McDonald, Macklin and Augustus comes under a new provision of the LSU jersey retirement bylaws that says the retirement of an athlete's jersey in a particular sport does not preclude a current student-athlete in that sport from wearing the jersey number in that or any other sport, subject to the discretion of the head coach. This provision applies only to jerseys retired after January 1, 2007, so the numbers worn by Maravich, Pettit, O'Neal, Cannon and Bertman may never again be worn by future student-athletes in their respective sports. To have a jersey retired at LSU, an athlete must have completed intercollegiate competition for LSU a minimum of five years prior to nomination. Athletes must have demonstrated truly unusual and outstanding accomplishments, exceeding and in addition to all criteria used for Hall of Fame selection. Nominees must have a unanimous vote of support from the Hall of Fame committee.

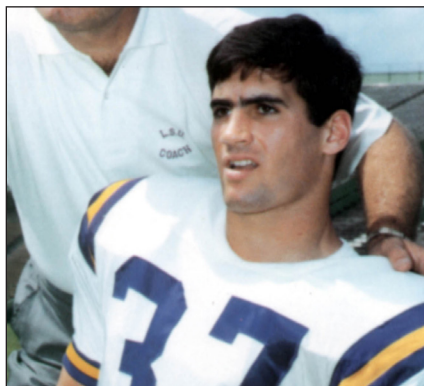

37 Tommy Casanova

Tommy Casanova is the only three-time All-American in the history of LSU football and is a member of the College Football Hall of Fame. During his Tiger career from 1969-71, Casanova personified versatility for his myriad of talents as he played offense, defense, returned punts and kickoffs. One of just two three-time All-SEC performers at LSU, he played six seasons with the Cincinnati Bengals of the NFL while earning his medical degree.



19 Ben McDonald

Ben McDonald won the prestigious Golden Spikes Award in 1989, given annually to the nation's most outstanding player, and is a member of the College Baseball Hall of Fame. He led LSU to two College World Series appearances. In 1989, McDonald was named National Player of the Year by Baseball America, The Sporting News and Collegiate Baseball. He was selected by the Baltimore Orioles as the No. 1 pick in the major league draft in 1989 and went on to enjoy a 10-year major league career with the Orioles and the Milwaukee Brewers.



33 Seimone Augustus

Seimone Augustus is the only women's basketball player in school history to earn State Farm Coaches Association All-America honors three times: 2004, 2005 and 2006. Augustus became LSU's first NCAA National Player of the Year, and she claimed the honor twice in 2005 and 2006. A 2006 graduate of LSU, Augustus was the 2012 WNBA Finals MVP after winning a world title. She also led the United States to Olympic gold medals at the 2008 Beijing and 2012 London Games.

World Class Tigers



Ashleigh Clare-Kearney

- In 2009, became first LSU gymnast to capture two individual national titles
- 2009 NCAA Woman of the Year Finalist



Aaron Hill

- 2-time MLB All-Star (2009, '12)
- 2009 American League Comeback Player of the Year
- 2-time Silver Slugger Award (2009, '12)



Sylvia Fowles

- 3-time All-American
- 2008, 2012 U.S. Olympic Gold Medalist
- WNBA All-Star Game MVP



Susan Jackson

- 3-time NCAA individual champion
- 2009-10 SEC Female Athlete of the Year



Esther Jones

- 21-time track All-American
- 1992 Olympic Gold Medalist



Kimberlyn Duncan

- 2012 Bowerman Award winner
- 7-time NCAA Champion
- 14-time track All-American



Richard Thompson

- 8-time track All-American
- 2012 Olympic Silver medalist
- 2008 Olympic Silver medalist



David Toms

- 2-time SEC Golfer of the Year
- 2001 PGA Champion
- 13-time PGA Tour winner

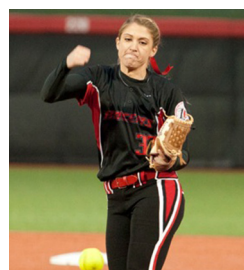

Rachele Fico

- 2-time NFCA First-Team All-American
- 2013 NPF Draft No. 1 pick



Patrick Peterson

- 3-time NFL Pro Bowler (2011, '12, '13)
- 2-time NFL All-Pro (2011, '13)
- NFL Record most punt return yards by a rookie in a season



Shaquille O'Neal

A four-time NBA champion and 15-time All-Star, Shaquille O'Neal was one of the most dominant centers in NBA history. He announced his retirement from the NBA in June 2010 after a brilliant Hall of Fame career and has since become a television analyst on TNT. One of the most quotable figures on the planet, O'Neal earned his bachelor's degree from LSU in December 2000. In 2011, he penned his own biography, "Shaq Uncut, My Story," and then received his doctorate degree from Florida's Barry University in May 2012.

Lolo Jones

A three-time national champion hurdler at LSU, Lolo Jones continues to take the sporting world by storm. Jones became an inspirational figure as a two-time World Indoor Champion and the world record holder in the 60-meter hurdles with a time of 7.72. She competed in both the 2008 Beijing and 2012 London Olympic Games and became the first LSU athlete to ever grace the cover of Time Magazine in July 2012. A 2005 graduate of LSU, Jones is now a two-sport star. She was named to the U.S. National Bobsled Team that went on to claim gold at the 2013 FIBT World Championships and compete at the 2014 Winter Olympics in Sochi, Russia.



Prominent LSU ALUMNI



Eduardo Aguirre, Jr.

Named the first Director of U.S. Citizenship and Immigration Services (USCIS) for the Department of Homeland Security in 2003, Aguirre, Jr., was the U.S. Ambassador to Spain from 2005 until 2009.



Lod Cook

Cook graduated from LSU with a bachelor's degree in mathematics in 1955 and then earned his Master's degree in petro engineering in 1955. Cook served as CEO of ARCO for nine years.



Seimone Augustus

A two-time NCAA Women's Basketball National Player of the Year, Augustus graduated from LSU in 2006. She is a two-time U.S. Olympic gold medalist and continues an All-Star pro career with the WNBA's Minnesota Lynx. She was named WNBA Finals MVP in 2012 after winning a WNBA title.



Carlos Roberto Flores

The president of Honduras from 1998-2002, Flores helped the nation recover after Hurricane Mitch devastated the country in 1998. Flores is married to the former Mary Carol Flake, also an alumnae of LSU.



James Carville

Carville received both a bachelor's degree and law degree from LSU and gained fame in the 1990s as the chief campaign strategist for Bill Clinton and Al Gore. Carville also penned a best-selling memoir titled "All's Fair: Love, War and Running for President."



Jim Flores

Flores graduated with two bachelor's of science degrees; one in corporate finance in 1981 and the second in petroleum land management in 1982. Flores serves as both chairman and CEO of Flores and Rucks, Inc., a publicly held independent oil and gas company.

Dr. Larry D. Arthur - AIDS researcher

Dr. Julian Bailes - expert in neurovascular disease. Chairman of the Department of Neurosurgery and Co-Director of the NorthShore Neurological Institute

John Ed Bradley - Former Sports Illustrated writer and novelist. Former LSU football player

Donna Brazile - Vice Chairwoman of the Democratic National Committee

John Breaux - U.S. Senator (1987-2005) and U.S. Congressman (1972-86) from Louisiana

Will Calhoun - Executive Producer of television sitcom "Friends"

Cassandra Chandler - One of the Federal Bureau of Investigation's highest ranking African-American women as special agent in charge of the Norfolk Field office

"Lightning Joe" Lawton Collins - Chief of Staff for President Harry Truman

Bill Conti - Oscar-winning composer who has written theme music for several well-known movies, including "Rocky" and its sequels

Eric Arturo Delvalle - President of Panama (1985-1988)

Dr. Alexander William "Alex" Dunlap - Current chief veterinarian for NASA who is responsible for all NASA policies related to animal health and welfare

A. Wright Elliott - Retired executive vice president, Chase Manhattan Bank

Graves Erskine - U.S. Marine Corps General in WWII

Maxime A. Faget - Designed Mercury and Gemini spacecrafts

Mary Carol Flake Flores - Former First Lady of Honduras

Murphy "Mike" Foster, Jr. - Former governor of Louisiana (1996-2004)

Kevin Griffin - Lead singer of the platinum-selling rock band "Better Than Ezra"

Paul Groves - Award-winning tenor with the Metropolitan Opera

Reinosuke Hara - Former president and CEO of Seiko Instruments

Bill Harp - Television set decorator for series including "L.A. Law" and "The Carol Burnett Show"

Pat Bodin - Former CIO of Exxon Mobil

Walter Hitesman - Former president, Reader's Digest

Hubert Humphrey - U.S. vice president (1965-69)

Adrian Mitchell - Chief Financial Officer and Chief Operating Officer of Crate & Barrel

W. Vernon Jones - Senior Scientist for Suborbital Research, NASA headquarters

Catherine D. "Kitty" Kimball - In 2009, was sworn in as first female to serve as chief justice of Louisiana's highest court

Delos "Kip" Knight - President of U.S. Retail Operations for H&R Block

Harry J. Longwell - Former Executive Vice President and Director of Exxon Mobil

Ray Marshall - Secretary of Labor under President Jimmy Carter

James E. Maurin - Founding partner and CEO of Stirling Properties, a national real estate services firm

Jake Lee Nettekville - Former Managing Director of Postlethwaite and Nettekville, the largest Louisiana-based public accounting firm

Edwin Newman - Former NBC News journalist and author

Carolyn Bennett Patterson - Former senior editor, National Geographic

J. Howard Rambin - Former CEO and Chairman of the Board, Texaco

Rex Reed - Drama critic, syndicated columnist

Maj. Gen. Thomas Rhame - Led 1st Infantry Division against Iraq during Persian Gulf War

Thomas O. Ryder - Chairman of the Board, The Reader's Digest Association

Steve Scalise - U.S. House Majority whip

Frances Seghers - Senior VP of Sony Entertainment European Community Affairs, which includes Sony Music, Sony Pictures and Sony Playstation

Dolores Spikes - Former President of the Southern University System and the University of Maryland-Eastern Shore

Ray Strother - Author, political consultant

David Suarez - President and CEO of The Atlantic Company of America. Architect who restored the Washington Monument and the National Archives Building among others

Olympia Vernon - Award-winning author and recipient of an American Academy of Arts and Letters Award for her debut novel, Eden

Rebecca Wells - Author of the novel and film "Devine Secrets of the Ya-Ya Sisterhood"

Joanne Woodward - Academy Award-winning actress and wife of Paul Newman

LSU's enrollment is more than 29,000 students, including more than 1,600 international students and nearly 5,000 graduate students.



Mike Papajohn

The starting centerfielder on LSU's inaugural College World Series team in 1986, Mike Papajohn today is a prominent actor in Hollywood. Papajohn was the only actor to star in four \$150 million movies in the same calendar year doing so in 2009. The LSU alumnus has appeared in blockbuster films: Spiderman, Terminator Salvation, Transformers: Revenge of the Fallen and For the Love of the Game.

Dr. James Andrews

Arguably, the world's most renowned orthopedic surgeon for knee and shoulder injuries, Andrews is a 1963 graduate of LSU and a 1967 graduate of LSU Medical School. He has worked on numerous all-star athletes, including Michael Jordan, Drew Brees, Brett Favre and Albert Pujols. Andrews is also the founder of the American Sports Medicine Institute (ASMI).

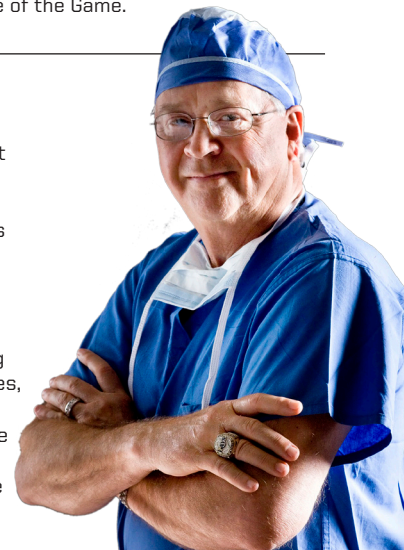

Sylvia Fowles

Fowles was a two-time WBCA first-team All-American before going onto a pro career with the WNBA's Chicago Sky where she is currently one of the league's premier players. Most notably, Fowles was a member of U.S. Olympic Gold Medal teams in 2008 Beijing and 2012 London.



David Steiner

A 1982 LSU graduate, Steiner has served as the CEO of Waste Management since 2004. Under Steiner's leadership, the Houston-based company was named one of the World's Most Ethical Companies by Ethisphere in 2008.



Mary L. Landrieu

Landrieu became the first woman from Louisiana selected to a full term in the United States Senate in 1996. In 2014, she was appointed chair of the Senate Energy and Natural Resources Committee.



John Havens

A 1978 LSU graduate in geology, Havens is president of Seismic Exchange (SEI) and vice-chairman of the Houston Astros. He is also owner of Cala-Vie Health Spa in San Diego that was voted the No. 1 destination spa by "Travel + Leisure" magazine in 2013.



Suzanne Perron

A 1991 LSU graduate, Perron is a rising star in the design world having worked with top designers Vera Wang and Carolina Herrera. Perron has designed dresses for Hollywood stars Jennifer Lopez, Mariska Hargitay and Holly Hunter, among others.



Marty Sixkiller

Senior Technical Director for PDI/DreamWorks' movies "Antz," "Shrek," "Shrek 2," "Shrek the Third," "Madagascar" and "Over the Hedge."

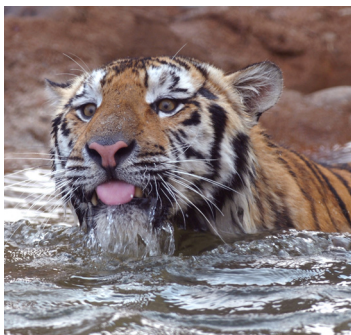

On the Prowl

Mike the Tiger was recently ranked in the top three in a Bleacher Report poll of college football's top live mascots. Mike's habitat is one of the most visited attractions in the state of Louisiana located in the shadows of the north endzone of Tiger Stadium.



Mike THE TIGER

History of Mike

Few mascots in the country are as admired as Mike the Tiger. LSU's live Bengal mascot serves as the graphic image of all LSU athletic teams. The school has had six mascots, with the most recent, Mike VI, taking over the reign prior to the 2007 national championship football season.

LSU veterinarian Dr. David Baker began the search for the young tiger after his predecessor, Mike V, died in May 2007 of renal failure at the age of 17. The 9-year-old Bengal/Siberian mix, formerly known as "Roscoe," was donated to LSU by Great Cats of Indiana in Idaville, Indiana, a nonprofit sanctuary and rescue facility for big cats and other large carnivores.

Mike's ride through Tiger Stadium before home games in a travel trailer topped by the LSU cheerleaders is a school tradition. Before entering the stadium, his trailer on wheels is parked next to the opponent's locker room in the southeast end of the stadium. Opposing players must make their way past Mike's trailer to reach their locker room.

Tradition dictates that the Tigers will score a touchdown for every growl issued by Mike before a football game. For many years, Mike was prompted to roar by pounding on the cage. Objections of cruel punishment brought about the use of recorded growls



Trainer and namesake Mike Chambers with Mike I housed in City Park Zoo.

to play to the crowd before the games. That practice was discontinued shortly afterward and today Mike participates in the pregame tradition without provocation.

In the mid-1980's, pranksters cut the locks on Mike IV's cage and freed him in the early-morning hours just days before the annual LSU-Tulane clash. Mike roamed free, playfully knocking down several small pine trees in the area, before being trapped in the Bernie Moore Track Stadium where police used tranquilizer guns to capture and return the Bengal Tiger to his home.

The incident was reminiscent of a kidnapping of Mike I many years ago by Tulane students before a Tiger-Green Wave battle.



Prior to kickoff Mike VI and the LSU cheerleaders parade around the field of Tiger Stadium.



1936-1956

Mike I

The original Mike was purchased from the Little Rock Zoo in 1936 for \$750, with money contributed by the student body. Originally known as "Sheik" at the time of his purchase, his name was changed to Mike to honor Mike Chambers who served as LSU's athletic trainer when the first mascot was purchased. The first Mike was housed in the Baton Rouge Zoo for one year before a permanent home was constructed near Tiger Stadium. Mike I reigned for 20 years before dying of pneumonia.



Mike's Habitat

In 2005, a new environment (above) was created for Mike that is 15,000 square feet in size with lush planting, a large live oak tree, a beautiful waterfall and a stream evolving from a rocky backdrop overflowing with plants and trees. The habitat has, as a backdrop, an Italianate tower - a campanile - that creates a visual bridge to the Italianate architectural vernacular that is the underpinning of the image of the entire beautiful LSU campus. This spectacular habitat features state-of-the-art technologies, research, conservation and husbandry programs, as well as educational, interpretive and recreational activities. It is, in essence, one of the largest and finest Tiger habitats in the United States.



Sneaux Day

On Dec. 11, 2008, a winter storm blanketed Baton Rouge that hadn't been seen in decades. The early white Christmas gave Mike VI, LSU's live Bengal/Siberian tiger, a chance to relax and play in nearly two inches of accumulation.



1956-1958

Mike II

The second Mike served a brief reign, lasting only through the 1957 season before dying of pneumonia in the spring of 1958. He was born at the Audubon Zoo in New Orleans and came to LSU on Sept. 28, 1956. The young tiger was held overnight in Tiger Stadium and unveiled Sept. 29, the opening day of the football season.



1958-1976

Mike III

Just in time for the 1958 national championship season, Mike III was purchased from the Woodland Park Zoo in Seattle, Washington, following a "national search" by then-athletic director Jim Corbett. The student body contributed \$1,500 for the purchase of the tiger. Mike III served as mascot for 18 seasons, dying after the only losing season of his reign, as LSU posted a 5-6 record in 1975.



1976-1990

Mike IV

Mike IV reigned over Tiger athletics for 14 years after being donated to the school by August A. Busch III from the Dark Continent Amusement Park in Tampa, Florida, on Aug. 29, 1976. Born on May 15, 1974, Mike's age and health were determining factors in his retirement to the Baton Rouge Zoo in 1990. Mike IV died of old age in March of 1995 at the age of 21.



1990-2007

Mike V

Mike V was donated by Dr. Thomas and Caroline Atchison of the Animal House Zoological Park in Moulton, Alabama. Dr. Sheldon Bivin of the LSU School of Veterinary Medicine traveled to Alabama and brought the baby tiger back to Baton Rouge. Born Oct. 18, 1989, the new tiger was introduced to LSU fans at a basketball game against Alabama in February of 1990. He officially began his reign on April 30, 1990, when he was moved into the tiger habitat across from Tiger Stadium. Mike V died on May 18, 2007, at the age of 17.



2007-present

Mike VI

Mike VI arrived in Baton Rouge on Aug. 25, 2007, thanks to the donation by Great Cats of Indiana. He was officially designated as the successor to Mike V on Sept. 8, when LSU played host to Virginia Tech. Six days later, on Sept. 14, 2007, a ceremony was held to honor Mike V and dedicate the habitat to Mike VI. The nine-year-old Bengal/Siberian mix, formerly known as "Roscoe," reigned over a football national title in his first year and most recently, a 2011 Southeastern Conference championship and perfect regular season.



Dr. F. King Alexander

President/Chancellor, LSU

LSU

Dr. F. King Alexander was named the incoming president and chancellor of Louisiana State University, which has an annual budget of \$3.4 billion and more than 54,000 students. He was appointed to the position by the LSU Board of Supervisors in March 2013 and assumed the position on July 1, 2013.

Prior to being named the incoming president, Dr. Alexander was president of California State University, Long Beach (2006-2013), one of the nation's largest public universities located in Southern California.

During his more than seven-year tenure at California State University, Long Beach, Dr. Alexander was twice named the California State University Student Association (CSSA) "President of the Year," which represents all 23 California State Universities and its more than 440,000 students.

Prior to becoming president of California State University, Long Beach, Dr. Alexander was president of Murray State University in Kentucky (2001-2005) and was a faculty member at the University of Illinois, Champaign-Urbana, where he was the director of the graduate higher education program.

A Kentucky native who grew up in North Florida, Dr. Alexander received his Ph.D. from the University of Wisconsin-Madison in higher education administration with a focus on finance and educational policy analysis, and a Master of Science degree from the University of Oxford, Oxford, England in comparative educational studies.

As a teacher and administrator, Dr. Alexander has received many honors, including the University of Wisconsin-Madison School of Education Alumni Achievement Award (2002) and has research

university faculty affiliations at the University of Wisconsin-Madison Center for the Study of Postsecondary Education (WISCAPE) and Cornell University Higher Education Research Institute (CHERI).

Alexander is an internationally-respected expert in higher education finance and public policy and frequently publishes in national journals and for organizations in this field. He has served as a reviewer, an editorial board member, and a university instructor and faculty member, teaching courses in higher education finance, law, history and current events.

Dr. Alexander also has been asked to represent public higher education colleges and universities on numerous occasions to the United States Congress on issues of college affordability, student indebtedness, and institutional efficiency and effectiveness in efforts to address many of the growing challenges facing American higher education. Due to his national recognition and involvement on higher education issues, Dr. Alexander has served on numerous U.S. higher education and statewide organizational leadership boards where he remains very active.

Dr. Alexander and his wife, Shenette, have three children: Kylie, Savannah and Madison.



Dr. Bill Demastes

Faculty Athletics Representative

Dr. Bill Demastes, a professor of English at LSU, is in his third year as Faculty Athletics Representative. Dr. Demastes earned his Ph.D. in English in 1986 from the University of Wisconsin-Madison with a Field of Study of Drama as Genre and a specialization in 20th-Century American and British Drama. He

earned his masters in English in June 1979 from the University of Georgia in Athens, where he specialized in 19th-Century American Literature.

At LSU, he served as Associate Dean of the College of Arts and

Sciences from 2001-2004 and Director of Undergraduate Studies for the Department of English from 1999-2001 and 2010-11. He has also served as Associate Chair of the Department of English (1998-99), Director of the Master of Arts in Liberal Arts Program (1996-2004) and Director of Graduate Studies in the Department of English (1992-94; 2006-06).

He was honored with the LSU Alumni Association Faculty Excellence Award in 2000 and in 2002 won the LSU Distinguished Faculty Award. He was named in 2009 an LSU Rainmaker which is given to the top 100 LSU Faculty. In 2010 and 2013, he received the Tiger Athletic Association Undergraduate Teaching Award University College, and in the summer of 2011, he was named the Harry Ransom Summer Fellowship recipient by the University of Texas.



Joe Alleva

LSU Vice Chancellor/Director of Athletics

Joe Alleva continues to bring unprecedented national recognition to LSU as Vice Chancellor and Director of Athletics. Under Alleva's leadership, LSU enjoys one of the country's premier athletics programs with success on and off the field of competition. Now in his seventh year at LSU, Alleva is dedicated to athletic and academic excellence, and he is committed to providing the opportunities and the resources necessary for student-athletes to excel in competition, in the classroom and in the community. Alleva joined the LSU family on April 4, 2008, after a highly successful tenure as director of athletics at Duke University for 10 years. Alleva's role at LSU was further expanded in August 2009 when vice chancellor was added to his title by the LSU Board of Supervisors. It is the first time in school history that the director of athletics has also held a vice chancellor position.

Alleva is currently serving a five-year term on the prestigious NCAA Men's Basketball Committee, enhancing his reputation as one of the most respected athletic administrators in the country. Alleva has been appointed to numerous national committees throughout his career, including the Football Bowl Certification Committee, the NCAA Division I Championships/Competition Cabinet and several Southeastern Conference and Atlantic Coast Conference committees.

Upon his arrival at LSU, Alleva unveiled a strategic master plan for the LSU athletics program – "LSU: Thru and True" – to ensure the advancement and future of LSU Athletics as an exemplary enterprise. The central mission of the plan is to create an environment for student-athletes to reach their ultimate potential, prepare them to be champions in life and to set out goals and values for the entire athletics program.

Living up to Alleva's mantra of "competition, classroom, community," LSU student-athletes in 2013-14 logged more than 4,732 hours in community service work across 21 sports through LSU's "Geaux Givers" program. And a total of 88 proud Tigers received their degrees from the university during LSU commencement ceremonies in December and May. LSU's overall graduation success rate for all student-athletes has grown from 69 percent in 2008 to 81 percent in 2013.

With a strong commitment to academics, Alleva ensures that the Cox Communications Academic Center for Student-Athletes is a first-class facility that provides student-athletes the resources necessary for success in the classroom and personal development. And with an emphasis on community service and outreach programs, the implementation under Alleva's direction of the "Geaux Givers" fosters a relationship between the local community and LSU student-athletes, who regularly participate in philanthropic events. Alleva has bolstered the athletic department's L-Club program to reach out and connect with former student-athletes, and he has supervised the thriving "Project Graduation" program in which many former student-athletes have returned to LSU to earn their degrees.

Alleva's tenure has been distinguished by a number of significant athletic achievements, including four straight 10-win seasons by the football team, a

baseball national championship and two College World Series berths, two consecutive women's basketball Sweet 16 appearances, three gymnastics Super Six berths, a softball College World Series appearance and 15 NCAA Top 5 finishes indoors and outdoors by the men's and women's track and field teams.

LSU under Alleva's leadership claimed the 2009 baseball College World Series title, and the Tigers have earned 30 individual NCAA championships in the sports of men and women's track and field, gymnastics, men's golf and women's golf. LSU has captured 12 Southeastern Conference team championships, including the 2011 football crown, and the Tigers have won 80 individual SEC titles during Alleva's term. The Tigers in 2011-12 finished fourth in both the men's and women's Capital One Cup competition that identifies athletic excellence. LSU was one of only two schools in the country – and the only one in the SEC – to rank in the top four in both categories.

LSU's prominence was evident again in the final 2013-14 Learfield Sports Director's Cup standings that recognize the nation's best athletic programs, as the Tigers finished in the Top 25 for the ninth consecutive year. LSU was the only school in the SEC to post a 10 win-season (10-3) in football, a 20-win season (20-14) in men's basketball and a 40-win season (46-16-1) in baseball.

The 2013 LSU football team recorded its seventh 10-win season in nine years and defeated Iowa in the Outback Bowl, the men's basketball team earned 20 victories for the first time since 2009 and the baseball team won its fifth SEC Tournament title in seven years and was an NCAA Tournament National Seed for the third-straight season. The Lady Tiger basketball team earned his second consecutive Sweet 16 berth, and LSU gymnastics, led by National Coach of the Year D-D Breaux, enjoyed the finest season in its illustrious history,

finishing No. 3 in the nation.

The LSU men's golf team recorded its highest national finish since 1967 as the Tigers placed third at the NCAA Championships. The men's track and field team placed fourth and the women's team sixth at the NCAA Outdoor meet. The softball, volleyball, swimming and diving, women's tennis and women's golf teams each participated in NCAA postseason competition. The year was also highlighted by the inaugural season of the sand volleyball program, which gives more LSU female student-athletes the opportunity to compete at the intercollegiate level.

Alleva's vision will keep LSU among the nation's leaders in athletic facilities. In the fall of 2014, LSU opens the expansion of the South End Zone of Tiger Stadium – a project that adds premium seating, general public seating and two state-of-the-art video boards – continuing an effort to augment one of the most iconic venues in all of college sports. Since 2010, Alleva has directed an aggressive campaign to preserve and enhance the appearance of Tiger Stadium that has included the installation new windows, lighting systems, gating systems, and championship plazas.

Under Alleva's direction, LSU's world-renowned track and field program in 2010 received a new running surface in Bernie Moore Stadium, and extensive renovations to the Maddox Field House in the spring of 2014 give the Tigers a first-class indoor track and field venue. Alleva directed a major renovation to the University Club golf course that was completed in September 2010 and allows the LSU men's and women's golf teams to compete on one of the most challenging courses in the country. An overhaul of the LSU soccer facility was completed in the fall of 2011, converting the venue into fan-friendly venue that has attracted record-breaking crowds.

Future plans include a new gymnastics practice facility, a new tennis complex featuring indoor

and outdoor courts and a modern Nutrition Center for Student-Athletes, a facility that will house full-time chefs and nutritionists and provide the best dietary selections for all Fighting Tiger competitors.

Alleva is an innovator with bold ideas that benefit not only LSU but all of Greater Baton Rouge. He has been instrumental in the planning of the Bayou Country Superfest, a three-day country music concert and festival held in Tiger Stadium each spring. The event attracts more than 100,000 visitors to the LSU campus and makes a tremendous economic impact upon the local community.

Alleva became director of athletics at Duke in 1998 and his impressive tenure there propelled the university into the ranks of America's top all-around collegiate programs. Among his outstanding list of accomplishments includes the greatest 10-year period in Duke Athletics, winning more ACC and NCAA championships than in any other decade in school history.

Alleva, whose hometown is Suffern, New York, majored in Finance at Lehigh University and received his bachelor's degree in 1975. While at Lehigh, Alleva was the quarterback of the football team and team captain in 1974. Alleva also played on the Lehigh baseball team. He served as a graduate assistant football coach and earned an MBA in 1976.

While at Duke, Alleva played a key role in Durham's community sports scene. He started Little League Baseball in Durham over 20 years ago, and also began the American Legion baseball program.

He is a member of the North Carolina American Legion Hall of Fame, Suffern High School Hall of Fame and the Rockland County Hall of Fame.

Alleva and his wife, Annie, have three children, J.D., Jeff, and Jenny, and one granddaughter.



SEASON PREVIEW

LSU TIGERS FEATURE INTERNATIONAL FLAIR IN 2014 SEASON

There is but one word to describe the caliber of recruit making its way to Baton Rouge in recent seasons as head coach Brian Lee and his coaching staff look to lead the squad into the SEC title chase once again as he begins his 10th season at the helm in 2014.

That word? World-class.

Under Lee's direction, the Tigers most recently earned their third second-place finish in the race for the SEC regular season championship during the 2011 season as they said goodbye to a heralded senior class featuring a trio of All-SEC performers and Canadian internationals Taryne Boudreau, Allysha Chapman and Natalie Martineau. They were leaders of a class that scored SEC silver in 2008, 2009 and 2011 while tying a class record of 50 wins in four seasons at LSU.

Lee has certainly followed that formula in turning the Tigers into title contenders in years to come after signing 14 recruits with international experience on National Signing Day in the last three years in 2012, 2013 and 2014. That includes youth national team veterans hailing from Canada, England, Mexico, New Zealand and the United States looking to make their marks on the program in the coming seasons.

That international pedigree is what will lead the Tigers into the 2014 season as they look to challenge reigning SEC co-champions Florida and Texas A&M for conference supremacy once again this fall.

Alex Arlitt returns as the most experienced, and perhaps the most versatile, member of the squad as she has started each of LSU's 63 matches since arriving on campus as a freshman for the 2011 season. Arlitt has displayed the versatility to play any position in the midfield as both an attacking and defensive midfielder and on the back line as a central defender or right back starting matches in each position during her career.

An All-SEC contender in her final season with the Tigers, Arlitt will certainly serve a leadership role for the Tigers both on and off the pitch as the only senior in the 2014 squad. She is one of the team's top returning scorers with eight goals and seven assists in her three seasons with her time split between the back line and midfield.

While Arlitt enters the season as the only senior on the squad, the roster is littered with experienced internationals that will form what is sure to be one of the SEC's strongest squads for years to come as the Tigers push for their first SEC Championship in the program's history.

Six of the team's top seven scorers from a year ago return to form a potent attack, led by a pair of Canadian internationals and All-SEC performers in striker Summer Clarke and attacking midfielder Emma Fletcher. Clarke was the team's top scorer in her debut season a year ago with a total of 10 goals and three assists for 23 points, while Fletcher scored one goal of her own and set an LSU

freshman record with an SEC-leading 12 assists during her rookie campaign in 2013.

It was a debut performance that earned both Clarke and Fletcher a Second-Team All-SEC and SEC All-Freshman Team selection a year ago as two of the league's top young talents.

The Tigers actually made history in 2013 as the first team in SEC history to feature three freshmen on the All-SEC teams as Clarke and Fletcher were joined by fellow rookie debutant and Second-Team All-SEC selection Megan Lee. With Clarke leading the line and Fletcher anchoring the midfield, Lee proved to be a leader of the Tigers' back line as one of the NCAA's premier left backs in her first season in Baton Rouge.

A New Zealand international, Lee joined Clarke and Fletcher as Freshman All-Americans a season ago as each was named among the 22 rookies nationwide on TopDrawerSoccer.com's Freshman Best XI Teams. Clarke and Fletcher were also picked as Soccer America Second-Team All-Freshman selections in the wake of the 2013 season.

Mexican international Fernanda Pina replicated her freshman form as a sophomore a year ago as she has scored four goals in each of her two seasons in Baton Rouge while plying her trade on the wings. Pina, the team's third-leading scorer a year ago, has played in all 41 games over the past two seasons while making 27 starts as an LSU Tiger.

While Pina boasts international experience as a product from the Mexican U-17 and U-20 teams, the Tigers will also feature a capped member of the full Mexican Women's National Team in their midfield as Natalia Gomez-Junco dons the purple and gold for the first time in 2014.

A former All-Conference USA player at the University of Memphis, Gomez-Junco took a redshirt in her first season in the program a year ago after transferring to LSU from the University of Memphis following her sophomore season in 2012. In her two seasons at Memphis, she scored a total of 10 goals and 22 points, including an impressive eight goals as a freshman in 2011. Gomez-Junco earned her first career international cap at the senior level while competing with the senior Mexican Women's National Team at the 2013 Algarve Cup in Portugal.

Midfielder Heather Magee headlines a host of other Tigers returning to provide the squad with experience this fall. Magee, who scored two goals and dished out two assists playing mostly as a holding midfielder during the 2013 season, has started all 40 matches of her collegiate career.

Other Tigers returning to the squad in 2014 to provide the Tigers with depth at each level of the field are striker Lexi Gibbs, midfielders Haley Emerson and Mariel McLaughlin, defenders Gracie Campbell and Tori Sample

and goalkeepers Catalina Rubiano and Morgan Ruhl.

The Tigers are also excited to welcome one of the nation's top recruiting classes to Baton Rouge this fall as their heralded Class of 2014 has been rated as high as the No. 7-ranked class by TopDrawerSoccer.com in the wake of National Signing Day in February. LSU has now signed an impressive recruiting class ranking among the nation's Top 15 for the third-straight season.

Among those joining the program as part of the Class of 2014 are five internationals with striker Jorian Baucom (Scottsdale, Arizona), midfielder Christyna Pitre (Austin, Texas), defenders Jordane Carvery (Richmond Hill, Ontario, Canada) and Ella Williams (Leatherhead, Surrey, England) and goalkeeper Lily Alfeld (Christchurch, New Zealand) competing as rookies in 2014.

Also looking to earn their place in LSU's playing rotation this fall are midfielders Kristen Pavlick (Danville, California) and Madeline Ramsey (Rock Hill, South Carolina) and defenders Emma Meckfessel (Point Reyes Station, California) and Alexis Urch (Round Rock, Texas).

The Tigers are set to kick off the 2014 regular season on Aug. 22 with a home match with the Troy Trojans as fans will have their first chance to see this year's squad.

While preparing for a rigorous slate of SEC fixtures, the Tigers will compete against their nine-game non-conference schedule that features a trio of road fixtures at nationally-ranked BYU, Duke and Marquette.

BYU is the two-time defending West Coast Conference champion and was recently a No. 1 seed in the NCAA Tournament when the Cougars made a run to the Elite Eight. Duke is proven as one of the NCAA's premier programs while following an appearance in the National Championship Game in 2011 with back-to-back berths in the NCAA's Elite Eight during each of the last two seasons. Marquette swept Big East regular season and tournament championships last season while also earning a No. 2 national seed in the NCAA Tournament.

LSU's 11-game SEC schedule is highlighted by a pair of home matches against the 2013 SEC Co-Champions as the Tigers play host to the Texas A&M Aggies on Friday, Sept. 26, and to the Florida Gators on Sunday, Oct. 26, at the LSU Soccer Stadium.

There's no question that the LSU Soccer program has firmly established itself among the nation's elite with its performance in recent seasons, and the Tigers are hungry for more as the 2014 season draws near. When Lee took over the program in December 2004, he committed himself to "build a program that annually contends for the SEC, qualifies for the NCAA College Cup and competes to win a national championship." With LSU's performance under his direction in nine seasons, his goals are now well within reach for a new generation of Tigers.

FORWARDS

Fans turning out to the LSU Soccer Stadium this fall will be treated to an LSU Tiger team featuring a dynamic attack that looks to fire the squad into SEC title contention in 2014.

With All-SEC striker and Canadian international Summer Clarke partnering with five-star recruit and U.S. Women's Youth National Team veteran Jorian Baucom, LSU's attack boasts a world-class front line that will pack a devastating 1-2 scoring punch for defenses throughout the SEC and NCAA for many years to come.

Clarke returns as the team's leading scorer from a year ago as she turned in one of the most prolific rookie seasons in the program's history while scoring 10 goals and dishing out three assists en route to earning Second-Team All-SEC and SEC All-Freshman Team selections during the 2013 season. She was also a Freshman All-American as both a Soccer America Second-Team All-Freshman and TopDrawerSoccer.com Freshman Best XI Second Team selection.

It was a rookie season that delivered on the

promise that saw Clarke join the program as a heralded Class of 2013 recruit and rising star in the Canadian Women's National Team system.

A native of Richmond, British Columbia, Clarke was the leading scorer for the U-17 Canadian Women's National Team throughout the 2012 season as she led her nation to the quarterfinal round at the 2012 FIFA U-17 Women's World Cup in Azerbaijan. She has also spent time training with Canada's U-20 and senior squads during her time at LSU.

Clarke arrived on the national stage early in the SEC season a year ago when she scored five of LSU's seven goals in a weekend road sweep at Arkansas and Alabama to propel the squad to a six-game unbeaten streak at 5-0-1 to open up conference play.

Clarke scored her first career hat trick with the Tigers in a 5-3 win over the Razorbacks before scoring both goals in LSU's 2-1 extra time win over the Crimson Tide to firmly establish herself as one of the SEC's bright young stars in her debut season. That performance

earned Clarke selections as TopDrawerSoccer.com Women's National Player of the Week and SEC Offensive Player of the Week.

Comfortable playing through the middle as a single striker or on either side of the field in a multiple front formation, Clarke will provide the pace and precision to Baucom's power as they will complement one another in forming a prolific strike partnership Tiger fans will enjoy.

Baucom joins the LSU program as a five-star recruit and the No. 13-ranked recruit nationally by TopDrawerSoccer.com in the wake of her prep career as a record-setting goal scorer at Pinnacle High School in Phoenix, Arizona. A native of nearby Scottsdale, Baucom led her prep team to Arizona state championships in 2011 and 2014, which includes scoring a historic hat trick in the state final as a freshman.

But it was in national competition where Baucom earned her reputation as one of the top striker recruits in the United States as a member of the U.S. Women's National Team Player Pool from the U-14 through the

U-18 levels dating back to the 2010 season. She is also a veteran of the Region IV Olympic Development Program Team during her youth career.

Also making her return to the squad in 2014 is Prairieville, Louisiana, native and Dutchtown High School product Lexi Gibbs, a forward who earned her first collegiate experience with 12 appearances for the Tigers a year ago. Gibbs even scored her first career goal in LSU's 6-0 shutout of Louisiana-Monroe during the non-conference season, and earned her first career start on the road at 23rd-ranked Kentucky late in the SEC campaign.

"We're excited about the potential that this front line will provide our attack this season," said LSU head coach Brian Lee. "We believe we'll be much more dynamic going forward for the foreseeable future, and having players like Summer, Jorian and Lexi as attacking options will be a big reason why."

MIDFIELDERS

One look at the makeup of LSU's squad with each passing season of the Brian Lee era reveals that the success of the Tigers is built on the foundation of a strong midfield as they feature one of the SEC's elite units year in and year out.

Following in the footsteps of two-time SEC Player of the Year Malorie Rutledge and All-SEC performers Melissa Clarke and Natalie Martineau, Emma Fletcher carried the torch as one of the top attacking midfielders in the SEC and NCAA with an All-SEC rookie season in 2013.

The Canadian international enjoyed a record-setting debut season with the Tigers last fall, smashing LSU's freshman record with her SEC-leading 12 assists while facilitating LSU's attack from the traditional No. 10 role as the primary attacking midfielder behind the front line. Fletcher also scored one goal for 14 points as LSU's second-leading scorer on the season.

It was a performance that earned Fletcher recognition as a Second-Team All-SEC pick by the league's head coaches in 2013, as well as a Freshman All-American as a second-team honoree in the Soccer America All-Freshman and TopDrawerSoccer.com

Freshman Best XI teams.

Fletcher rejoins the Tiger squad this fall after leading Canada's Under-20 club at the 2014 FIFA U-20 Women's World Cup in August.

Along with Fletcher, the Tigers are blessed with a wealth of attacking options in midfield with Alex Arlitt, Natalia Gomez-Junco, Heather Magee and Fernanda Pina sure to contend for the same postseason honors in 2014.

Arlitt returns as the most experienced, and perhaps the most versatile, member of the squad as she has started each of LSU's 63 matches since arriving on campus as a freshman for the 2011 season. Arlitt has displayed the versatility to play any position in the midfield as both an attacking and defensive midfielder and on the back line as a central defender or right back starting matches in each position during her career.

LSU's midfield also features a pair of Mexican internationals who are sure to join in with Arlitt and Fletcher in attack as Gomez-Junco and Pina return for their junior seasons this fall. The duo recently trained with the senior Mexican Women's National Team during the spring season.

Pina replicated her freshman form as a sophomore a year ago as she has scored four goals in each of her two seasons in with the Tigers while plying her trade on the wings. Pina, the team's third-leading scorer a year ago, has played in all 41 games at LSU over the last two seasons while making 27 starts.

While Pina boasts international experience as a product from the Mexican U-17 and U-20 teams, Gomez-Junco is also a capped member of Mexico's senior squad as she wears the LSU uniform for the first time in 2014.

A former All-Conference USA player at the University of Memphis, Gomez-Junco took a redshirt in her first season in the program a year ago after transferring to LSU following her sophomore season in 2012. She scored 10 goals in two seasons at Memphis, including eight goals as a freshman in 2011. Gomez-Junco earned her first career international cap at the senior level as a member of Mexico's team competing at the 2013 Algarve Cup in Portugal.

Magee also provides the squad with valuable experience this fall as she has started all 40 matches of her collegiate career over the past two seasons. She scored two goals and dished out a pair of assists while

playing mostly as a holding midfielder during the 2013 season.

The midfield is sure to be the deepest unit on the field for the Tigers throughout the 2014 season with Haley Emerson and Mariel McLaughlin returning as letterwinners and a trio of recruits in Ohio State transfer Kristen Pavlick (Danville, California), Christyna Pitre (Austin, Texas) and Madeline Ramsey (Rock Hill, South Carolina) arriving in the fall.

A member of the U.S. Women's National Team player pool at the U-15, U-17 and U-18 levels during her prep career, Pitre signed with the Tigers as one of the top defensive midfield recruits in the country for the Class of 2014 as the No. 104-ranked player nationally by the staff at TopDrawerSoccer.com. Pitre joined Ramsey as members of the Region III Olympic Development Program Team as emerging youth standouts.

Pavlick received a redshirt during her rookie season at Ohio State a year ago and will line up as a redshirt freshman with the Tigers in her debut season in Baton Rouge this fall.

DEFENDERS

The Tigers return an All-SEC player at each level of the pitch as they head into the 2014 season, and the back line will be no exception as New Zealand international Megan Lee returns to lead a youthful defense that looks to stifle opposing attacks this fall.

It was a slow start to Lee's collegiate career as she missed the first seven games of the 2013 season while recovering from a severe ankle injury suffered in preseason training. But Lee bounced back in a big way as she debuted with the Tigers in late September and never looked back in an All-SEC campaign. Lee made 11 starts in 12 appearances in her first season with the Tigers in 2013.

A product of the New Zealand Women's National Team system at the U-17 and U-20 levels during her youth career, Lee was called into action with New Zealand's senior squad late in the 2013 season for the first time in her career as she joined the Football Ferns in their two-match series against the world's No. 1-ranked United States in late October.

Lee became just the second LSU Tiger in program

history to earn an international cap at the senior level when she featured as a late defensive substitution at left back in New Zealand's 1-1 draw against the United States in their series finale at Crew Stadium in Columbus, Ohio.

While emerging as one of the top young left backs in the SEC and NCAA with her efforts in 2013, Lee was honored as a Second-Team All-SEC performer by the league's head coaches, as well as one of the top rookies nationwide as a Second-Team selection in TopDrawerSoccer.com's Freshman Best XI teams following the campaign.

Alongside Lee, two other Tigers return to the squad with starting experience as they hope to earn their spot in the playing rotation once again with Gracie Campbell and Tori Sample lining up in defense again this fall.

A native of nearby Denham Springs, Louisiana, Campbell made 20 appearances with 13 starts in her debut season with the Tigers a year ago while seeing action as a central defender, left back and defensive midfielder during the 2013 campaign. She played

primarily in midfield during the SEC season, but will slot back in defense as she prepares for her sophomore season.

Sample saw her 2013 season cut short after eight games when she suffered a torn ACL in LSU's non-conference finale at Rice, and she looks to regain the form that earned her a starting role in central defense in each of the team's eight non-conference games a year ago. The highlight of her sophomore season was her defensive effort in a 1-0 shutout of the 13th-ranked USC Trojans that earned her a spot on the Minnesota Gold Classic All-Tournament Team.

There is no doubt that the Tigers will rely on youth to fill out their defensive lineup and also provide the team with much needed depth across the back line this year. But with youth comes great experience with Canadian U-20 standout Jordane Carvery and England U-19 veteran Ella Williams headlining LSU's Class of 2014.

A native of Richmond Hill, Ontario, Carvery is one of Canada's top young center backs as a veteran of her country's U-17 and U-20 squads. She arrived on campus

in August after lining for Canada at the 2014 FIFA U-20 Women's World Cup.

Williams was a late addition to LSU's heralded recruiting class as she inked her National Letter of Intent in June with an impressive resume as an England youth international. A native of Leatherhead, Surrey, England, Williams is a former captain of England's U-15 team before being called up to the U-17 and U-19 squads ahead of her arrival at LSU.

Top 100 national recruit Alexis Urch of Round Rock, Texas, and all-conference junior college transfer Emma Meckfessel of Point Reyes Station, California, also join the program as part of LSU's Class of 2014 that was tabbed the No. 7-ranked recruiting class nationally from the editorial staff at Top DrawerSoccer.com.

Urch was the No. 55-ranked recruit in the United States by TopDrawerSoccer.com, while Meckfessel transferred to LSU in the summer following a two-year stint at the City College of San Francisco where she earned all-conference honors as a central defender.

GOALKEEPERS

The 2013 season brought the end to one of the most prolific careers for a goalkeeper in the history of the LSU Soccer program as Megan Kinneman once again provided the defensive foundation for the Tigers with her performance between the posts. Kinneman wrapped up a four-year career as one of the SEC's top keepers during her tenure in Baton Rouge.

Kinneman ended her time in Baton Rouge as LSU's school-record holder with 284 saves, while also ranking second in team history with 17 clean sheets to her credit in four seasons. Her 0.66 goals against average as a freshman in 2011 remains a single-season school record.

Not only that, but Kinneman even pitched in on the offensive end of the field as she fired home each of her three penalty kicks attempted in her final two seasons, including the winner in a 3-2 overtime win over Ole Miss in 2012 and a 1-0 shutout of No. 13-ranked USC in 2013.

Kinneman now plies her trade at the professional level as a trialist with the Houston Dash of the National Women's Soccer League with an eye on one day becoming a coach.

Erin McLeod, captain of the Houston Dash, recently said of Kinneman's experience with the team, "My fellow reserve goalkeeper, Megan Kinneman, came from Louisiana State via open tryouts and consistently shows that although she may be small of stature, she is easily one of the fiercest goalkeepers I have ever trained with and to be quite frank, is one step away from breaking out as a superstar at this level."

Those are big shoes to fill, but the Tigers will look to a pair of international goalkeepers to step into the starting role in place of Kinneman with Colombian international Catalina Rubiano returning for her second season in the program and New Zealand international and Class of 2014 recruit Lily

Alfeld highlighting LSU's No. 7-ranked recruiting class arriving on campus.

Rubiano was called into action with the Colombian Women's National Team for the first time in her career in the weeks leading up to the start of preseason training as part of the player pool in preparation for the 2014 South American Women's Football Championship, or simply the Copa America, being held in Ecuador in September.

The two-week training camp in the Colombian capital of Bogota was Rubiano's first experience competing at an international level as she returns to the squad after serving as a deputy to Kinneman in her debut season a year ago.

Alfeld, who hails from Christchurch, New Zealand, is certainly one of the world's top goalkeeper prospects with her performance at the youth level while competing with New Zealand at FIFA Women's World Cups at the U-17 and U-20 levels. In fact, Alfeld

was her nation's starting goalkeeper at the 2012 FIFA U-17 Women's World Cup in Azerbaijan and 2014 FIFA U-20 Women's World Cup in Canada before her arrival in Baton Rouge.

Among her accolades was being named the "Player of the Match" in New Zealand's first match against Mexico in group play at the 2012 FIFA U-17 Women's World Cup.

After earning seven international caps with New Zealand's U-17 squad, Alfeld has served as the starting goalkeeper for the Junior Football Ferns at the U-20 level in 2013 and 2014.

Hereford, Maryland, native and former national Top 100 recruit Morgan Ruhl returns to the team this season, but will be forced to miss the entire 2014 season after undergoing preseason surgery to repair a hip injury that has plagued her for much of her collegiate career.

**ALABAMA**

Oct. 9, 2014
Baton Rouge - 6 p.m.

UNIVERSITY

Location: Tuscaloosa, Ala.
Enrollment: 33,602
Nickname: Crimson Tide
Stadium (Capacity): Alabama Soccer Stadium (1,500)
Colors: Crimson & White
Conference: Southeastern
Athletics Director: Bill Battle

SOCCER STAFF

Head Coach: Todd Bramble (Mercer, 1995)
Record at Alabama: 47-58-10 (6 years)
Career Record: 127-109-27 (13 years)
Assistant Coaches: Jason Lowe, Erwin van Bennekom

TEAM INFORMATION

2013 Record: 6-12
2013 SEC Record: 4-7
2013 SEC Finish: 11th
Postseason: None
Starters Returning/Lost: 9/2
Newcomers: 9

SPORTS INFORMATION

Soccer Contact: Aaron Jordan
SID Phone: (205) 348-6084
SID Fax: (205) 348-8841
SID E-mail: ajordan@ia.ua.edu
Website: www.rolltide.com
Mailing Address: Box 870391
Tuscaloosa, AL 35487

**ARKANSAS**

Sept. 28, 2014
Baton Rouge - 3 p.m.

UNIVERSITY

Location: Fayetteville, Ark.
Enrollment: 23,199
Nickname: Razorbacks
Stadium (Capacity): Razorback Field (1,500)
Colors: Cardinal & White
Conference: Southeastern
Athletics Director: Jeff Long

SOCCER STAFF

Head Coach: Colby Hale (Oral Roberts, 1999)
Record at Arkansas: 24-18-2 (2 years)
Career Record: 24-18-2 (2 years)
Assistant Coaches: Mario Rincon, Ben Strawbridge

TEAM INFORMATION

2013 Record: 15-8-1
2013 SEC Record: 5-6
2013 SEC Finish: 8th
Postseason: NCAA Tournament (Sweet 16)
Letterwinners Returning/Lost: 13/4
Starters Returning/Lost: 8/3
Newcomers: 13

SPORTS INFORMATION

Soccer Contact: TBA
SID Phone: (479) 575-2751
SID Fax: (479) 575-7481
SID E-mail: TBA
Website: www.ArkansasRazorbacks.com
Mailing Address: Arkansas Media Relations
131 Barnhill Arena
Fayetteville, AR 72701

**AUBURN**

Oct. 30, 2014
Baton Rouge - 7 p.m.

UNIVERSITY FACTS

Location: Auburn, Ala.
Enrollment: 25,469
Nickname: Tigers
Stadium (Capacity): Auburn Soccer Complex (1,500)
Colors: Burnt Orange & Navy Blue
Conference: Southeastern
Athletics Director: Jay Jacobs

SOCCER STAFF

Head Coach: Karen Hoppa (Central Florida, 1990)
Record at Auburn: 172-120-28 (15 years)
Career Record: 235-163-37 (21 years)
Assistant Coaches: James Armstrong, Ben Madsen

TEAM INFORMATION

2013 Record: 8-9-4
2013 SEC Record: 3-5-3
2013 SEC Finish: 10th
Postseason: SEC Tournament (Second Round)
Letterwinners Returning/Lost: 13/4
Starters Returning/Lost: 8/3
Newcomers: 10

SPORTS INFORMATION

Soccer Contact: John Thomas
SID Phone: (334) 750-9245
SID Fax: (334) 844-9807
SID E-mail: john.thomas@auburn.edu
Website: www.auburntigers.com
Mailing Address: Athletic Communications
P.O. Box 351
Auburn, AL 36831

**BYU**

Sept. 11, 2014
Provo, Utah - 7 p.m.

UNIVERSITY

Location: Provo, Utah
Enrollment: 30,243
Nickname: Cougars
Stadium (Capacity): South Field (2,140)
Colors: Blue & White
Conference: West Coast
Athletics Director: Tom Holmoe

SOCCER STAFF

Head Coach: Jennifer Rockwood (BYU, 1995)
Record at BYU: 308-89-32 (19 years)
Career Record: 308-89-32 (19 years)
Assistant Coaches: Aleisha Rose, Chris Watkins

TEAM INFORMATION

2013 Record: 15-5-1
2013 WCC Record: 8-1
2013 WCC Finish: T-1st
Postseason: NCAA Tournament (Second Round)
Letterwinners Returning/Lost: 12/7
Starters Returning/Lost: 6/5
Newcomers: 8

SPORTS INFORMATION

Soccer Contact: Kevin Nielsen
SID Phone: (801) 422-8948
SID Fax: (801) 422-0633
SID E-mail: soccer_sid@byu.edu
Website: www.byucougars.com
Mailing Address: BYU Athletic Communications
30 Smith Fieldhouse
Provo, UT 84602

**DUKE**

Sept. 14, 2014
Durham, N.C. - Noon

UNIVERSITY FACTS

Location: Durham, N.C.
Enrollment: 6,526
Nickname: Blue Devils
Stadium (Capacity): Koskinen Stadium (7,000)
Colors: Duke Blue & White
Conference: Atlantic Coast
Athletics Director: Kevin White

SOCCER STAFF

Head Coach: Robbie Church (Pfeiffer, 1981)
Record at Duke: 159-96-33 (13 years)
Career Record: 246-145-47 (20 years)
Assistant Coaches: Billy Lesesne, Carla Overbeck, Chris White

TEAM INFORMATION

2013 Record: 9-9-6
2013 ACC Record: 5-5-3
2013 ACC Finish: 7th
Postseason: NCAA Tournament (Elite Eight)
Letterwinners Returning/Lost: 21/7
Starters Returning/Lost: 7/5
Newcomers: 8

SPORTS INFORMATION

Soccer Contact: Lindy Brown
SID Phone: (919) 684-2664
SID Fax: (919) 684-2489
SID E-mail: lbrown@duke.edu
Website: www.GoDuke.com
Mailing Address: Duke Athletics
Box 90555
Durham, NC 27708

**FLORIDA**

Oct. 26, 2014
Baton Rouge - 1 p.m.

UNIVERSITY

Location: Gainesville, Fla.
Enrollment: 49,785
Nickname: Gators
Stadium (Capacity): James G. Presly Stadium (4,500)
Colors: Orange & Blue
Conference: Southeastern
Athletics Director: Jeremy Foley

SOCCER STAFF

Head Coach: Becky Burleigh (Methodist, 1989)
Record at Florida: 337-90-28 (19 years)
Career Record: 419-113-34 (25 years)
Assistant Coaches: Vic Campbell, Alan Kirkup

TEAM INFORMATION

2013 Record: 18-5-1
2013 SEC Record: 9-2
2013 SEC Finish: T-1st
Postseason: NCAA Tournament (Second Round)
Letterwinners Returning/Lost: 18/6
Starters Returning/Lost: 11/0
Newcomers: 5

SPORTS INFORMATION

Soccer Contact: Mary Howard
SID Phone: (352) 375-4683, ext. 6100
SID Fax: (352) 375-4809
SID E-mail: maryh@gators.ufl.edu
Website: www.gatorzone.com
Mailing Address: P.O. Box 14485
Gainesville, FL 32604



GEORGIA

Oct. 19, 2014
Athens, Ga. - 2 p.m.

UNIVERSITY

Location: Athens, Ga.
Enrollment: 34,536
Nickname: Bulldogs
Stadium (Capacity): Turner Soccer Complex (1,700)
Colors: Red & Black
Conference: Southeastern
Athletics Director: Greg McGarity

SOCCER STAFF

Head Coach: Steve Holeman (Wake Forest, 1990)
Record at Georgia: 43-31-9 (4 years)
Career Record: 208-156-40 (19 years)
Assistant Coaches: Dan Blank, Stefani Workman

TEAM INFORMATION

2013 Record: 12-7-1
2013 SEC Record: 5-5-1
2013 SEC Finish: T-6th
Postseason: SEC Tournament (First Round)
Letterwinners Returning/Lost: 17/6
Starters Returning/Lost: 6/5
Newcomers: 12

SPORTS INFORMATION

Soccer Contact: Kate Burkholder
SID Phone: (706) 542-1621
SID Fax: (706) 542-9339
SID E-mail: kateburk@sports.uga.edu
Website: www.georgiadogs.com
Mailing Address: P.O. Box 1472
1 Selig Circle
Athens, GA 30603-1472



MARQUETTE

Sept. 21, 2014
Milwaukee, Wisc. - 1 p.m.

UNIVERSITY

Location: Milwaukee, Wisc.
Enrollment: 11,782
Nickname: Golden Eagles
Stadium (Capacity): Valley Fields (1,750)
Colors: Blue & Gold
Conference: Big East
Athletics Director: Bill Cords

SOCCER STAFF

Head Coach: Markus Roeders
Record at Marquette: 272-95-37 (18 years)
Career Record: 272-95-37 (18 years)
Assistant Coaches: Ashley Bares, Frank Pelaez

TEAM INFORMATION

2013 Record: 18-4
2013 Big East Record: 9-0
2013 Big East Finish: 1st
Postseason: NCAA Tournament (First Round)
Letterwinners Returning/Lost: 18/7
Starters Returning/Lost: 5/6
Newcomers: 9

SPORTS INFORMATION

Soccer Contact: Megan O'Shea
SID Phone: (414) 288-7419
SID Office Phone: (414) 288-6303
SID E-mail: megan.oshea@marquette.edu
Website: www.gomarquette.com
Mailing Address: 770 N. 12th Street
Milwaukee, WI 53233



MISSOURI

Sept. 19, 2014
Columbia, Mo. - 6:30 p.m.

UNIVERSITY FACTS

Location: Columbia, Mo.
Enrollment: 34,658
Nickname: Tigers
Stadium (Capacity): Audrey J. Walton Stadium (2,500)
Colors: Gold & Black
Conference: Southeastern
Athletics Director: Mike Alden

SOCCER STAFF

Head Coach: Bryan Blitz (Tulsa, 1987)
Record at Missouri: 196-158-21 (18 years)
Career Record: 241-202-29 (23 years)
Assistant Coach: Brian Dooley, Katie Ely

TEAM INFORMATION

2013 Record: 8-9-3
2013 SEC Record: 4-4-3
2013 SEC Finish: 9th
Postseason: SEC Tournament (First Round)
Letterwinners Returning/Lost: 15/5
Starters Returning/Lost: 8/3
Newcomers: 8

SPORTS INFORMATION

Soccer Contact: Kate Lakin
SID Phone: (573) 884-8519
SID Fax: (573) 882-4720
SID E-mail: lakinke@missouri.edu
Website: www.mutigers.com
Mailing Address: Missouri Media Relations
P.O. Box 677
Columbia, MO 65211



KENTUCKY

Oct. 24, 2014
Baton Rouge - 7 p.m.

UNIVERSITY FACTS

Location: Lexington, Ky.
Enrollment: 29,410
Nickname: Wildcats
Stadium (Capacity): UK Soccer Complex (1,500)
Colors: Blue & White
Conference: Southeastern
Athletics Director: Mitch Barnhart

SOCCER STAFF

Head Coach: Jon Lipsitz (North Carolina, 1993)
Record at Kentucky: 56-38-10 (5 years)
Career Record: 157-71-18 (12 years)
Assistant Coaches: Ian Carry, Michelle Rayner

TEAM INFORMATION

2013 Record: 14-7-1
2013 SEC Record: 7-4
2013 SEC Finish: 5th
Postseason: NCAA Tournament (Second Round)
Letterwinners Returning/Lost: 22/6
Starters Returning/Lost: 7/4
Newcomers: 2

SPORTS INFORMATION

Soccer Contact: Chris Shoals
SID Phone: (859) 257-3838
SID Fax: (859) 323-4310
SID E-mail: cmsh223@uky.edu
Website: www.ukathletics.com
Mailing Address: Media Relations Department
Memorial Coliseum, Room 23
Lexington, KY 40506-0019



MISSISSIPPI STATE

Oct. 3, 2014
Starkville, Miss. - 7 p.m.

UNIVERSITY FACTS

Location: Starkville, Miss.
Enrollment: 20,365
Nickname: Bulldogs
Stadium (Capacity): MSU Soccer Field (500)
Colors: Maroon & White
Conference: Southeastern
Athletics Director: Scott Stricklin

SOCCER STAFF

Head Coach: Aaron Gordon (North Texas, 1997)
Record at Mississippi State: 3-15 (1 year)
Career Record: 3-15 (1 year)
Assistant Coaches: Phil Casella, Ashley Gordon

TEAM INFORMATION

2013 Record: 3-15
2013 SEC Record: 0-11
2013 SEC Finish: 14th
Postseason: None
Letterwinners Returning/Lost: 7/14
Starters Returning/Lost: 6/5
Newcomers: 19

SPORTS INFORMATION

Soccer Contact: Brock Turnipseed
SID Phone: (662) 325-7556
SID Fax: (662) 325-3654
SID E-mail: bturnipseed@athletics.msstate.edu
Website: www.hailstate.com
Mailing Address: P.O. Box 5327
Mississippi State, MS 39762



NICHOLLS

Sept. 2, 2014
Baton Rouge - 7 p.m.

UNIVERSITY

Location: Thibodaux, La.
Enrollment: 6,088
Nickname: Colonels
Stadium (Capacity): Nicholls Soccer Complex (1,000)
Colors: Red & Gray
Conference: Southland
Athletics Director: Rob Bernardi

SOCCER STAFF

Head Coach: Dylan Harrison (Trinity University, 2002)
Record at Nicholls: 33-56-6 (5 years)
Career Record: 58-75-9 (8 years)
Assistant Coaches: Erik Solberg, Brianna Young

TEAM INFORMATION

2013 Record: 12-6-2
2013 SLC Record: 6-5-1
2013 SLC Finish: 5th
Postseason: SLC Tournament (First Round)
Letterwinners Returning/Lost: 23/9
Starters Returning/Lost: 7/4
Newcomers: 9

SPORTS INFORMATION

Soccer Contact: Zachary Carlton
SID Phone: (985) 448-4282
SID Fax: (985) 448-4490
SID E-mail: zachary.carlton@nicholls.edu
Website: www.geauxcolonels.com
Mailing Address: Nicholls State University Athletics
P.O. Box 2032
Thibodaux, LA 70310

**NORTHWESTERN STATE**

Aug. 29, 2014

Baton Rouge - 7 p.m.

UNIVERSITY FACTS

Location: Natchitoches, La.
 Enrollment: 9,447
 Nickname: Lady Demons
 Stadium: Lady Demon Soccer Complex (1,000)
 Colors: Purple & White, Orange Trim
 Conference: Southland
 Athletics Director: Greg Burke

SOCCER STAFF

Head Coach: George Van Linder (Western Michigan, 1990)
 Record at NSU: 13-22-2 (2 years)
 Career Record: 147-129-24 (17 years)
 Assistant Coach: Cecilie Henriksen

TEAM INFORMATION

2013 Record: 7-11-1
 2013 SLC Record: 5-6-1
 2013 SLC Finish: 8th
 Postseason: None
 Letterwinners Returning/Lost: 14/12
 Starters Returning/Lost: 7/4
 Newcomers: 14

SPORTS INFORMATION

Soccer Contact: Matthew Fowler
 SID Phone: (318) 357-6469
 SID Fax: (318) 357-4515
 SID E-mail: fowlerm@nsula.edu
 Website: www.nsudemons.com
 Mailing Address: 468 Caspari Drive
 Natchitoches, LA 71497

**RICE**

Aug. 31, 2014

Baton Rouge - 6 p.m.

UNIVERSITY

Location: Houston, Texas
 Enrollment: 6,487
 Nickname: Owls
 Stadium: Rice Soccer Stadium
 Colors: Rice Blue & Rice Gray
 Conference: Conference USA
 Athletics Director: Joe Karlgaard

SOCCER STAFF

Head Coach: Nicky Adams (Texas A&M, 2001)
 Record at Rice: 28-22-10 (3 years)
 Career Record: 28-22-10 (3 years)
 Assistant Coaches: Brandon Gwin, Allison Martino

TEAM INFORMATION

2013 Record: 7-8-3
 2013 CUSA Record: 5-4-1
 2013 CUSA Finish: T-5th
 Postseason: CUSA Tournament (First Round)
 Letterwinners Returning/Lost: 18/4
 Starters Returning/Lost: 9/2
 Newcomers: 8

SPORTS INFORMATION

Soccer Contact: John Sullivan
 SID Phone: (713) 348-5636
 SID Fax: (713) 348-6041
 SID E-mail: jsully@rice.edu
 Website: www.riceowls.com
 Mailing Address: P.O. Box 1892
 Houston, TX 77251

**SOUTH CAROLINA**

Oct. 5, 2014

Columbia, S.C. - Noon

UNIVERSITY

Location: Columbia, S.C.
 Enrollment: 31,964
 Nickname: Gamecocks
 Stadium (Capacity): Eugene E. Stone III Stadium (5,700)
 Colors: Garnet & Black
 Conference: Southeastern
 Athletics Director: Ray Tanner

SOCCER STAFF

Head Coach: Shelley Smith (Vermont, 1993)
 Record at South Carolina: 155-93-34 (13 years)
 Career Record: 196-127-36 (17 years)
 Assistant Coaches: Jamie Smith, Libby Bassett

TEAM INFORMATION

2013 Record: 17-4-2
 2013 SEC Record: 8-2-1
 2013 SEC Finish: 3rd
 Postseason: NCAA Tournament (Second Round)
 Letterwinners Returning/Lost: 22/9
 Starters Returning/Lost: 8/3
 Newcomers: 7

SPORTS INFORMATION

Soccer Contact: Josh Mitchell
 SID Phone: (803) 777-5204
 SID Fax: (803) 777-2967
 SID E-mail: jmmitchel@mailbox.sc.edu
 Website: www.gamecocksonline.com
 Mailing Address: Rice Athletics Center
 1304 Heyward Street
 Columbia, SC 29208

**STEPHEN F. AUSTIN**

Sept. 8, 2014

Baton Rouge - 6 p.m.

UNIVERSITY

Location: Nacogdoches, Texas
 Enrollment: 12,999
 Nickname: Ladyjacks
 Stadium (Capacity): SFA Soccer Complex (2,000)
 Colors: Purple & White
 Conference: Southland
 Athletics Director: Robert Hill

SOCCER STAFF

Head Coach: Wally Crittenden (Florida International, 2003)
 Record at Stephen F. Austin: 16-3-3 (1 year)
 Career Record: 16-3-3 (1 year)
 Assistant Coaches: Dan Bassett, Kelly Tarrant

TEAM INFORMATION

2013 Record: 16-3-3
 2013 SLC Record: 10-1-1
 2013 SLC Finish: 1st
 Postseason: SLC Tournament (Final)
 Letterwinners Returning/Lost: 16/4
 Starters Returning/Lost: 8/3
 Newcomers: 5

SPORTS INFORMATION

Soccer Contact: Kyle Rogers
 SID Phone: (936) 468-5801
 SID Fax: (936) 468-4593
 SID E-mail: rogerska1@sfasu.edu
 Website: www.sfafajacks.com
 Mailing Address: Intercollegiate Athletics
 P.O. Box 13010
 Nacogdoches, TX 75962

**TCU**

Sept. 5, 2014

Fort Worth, Texas - 7 p.m.

UNIVERSITY

Location: Fort Worth, Texas
 Enrollment: 9,275
 Nickname: Horned Frogs
 Stadium (Capacity): Garry-Rosenthal Stadium (1,500)
 Colors: Purple & White
 Conference: Big 12
 Athletics Director: Chris Del Conte

SOCCER STAFF

Head Coach: Eric Bell (College of Wooster, 1992)
 Record at TCU: 13-20-7 (2 years)
 Career Record: 13-20-7 (2 years)
 Assistant Coaches: Kelsey Davis, Ryan Higginbotham

TEAM INFORMATION

2013 Record: 6-10-3
 2013 Big 12 Record: 2-5-1
 2013 Big 12 Finish: 7th
 Postseason: Big 12 Tournament (First Round)
 Letterwinners Returning/Lost: 12/10
 Starters Returning/Lost: 7/4
 Newcomers: 16

SPORTS INFORMATION

Soccer Contact: Brandie Davidson
 SID Phone: (817) 257-7479
 SID Fax: (817) 257-7964
 SID E-mail: b.i.davidson@tcu.edu
 Website: gofrogs.cstv.com
 Mailing Address: TCU Media Relations
 Box 297600
 Fort Worth, TX 76129

**TENNESSEE**

Oct. 17, 2014

Knoxville, Tenn. - 6 p.m.

UNIVERSITY

Location: Knoxville, Tenn.
 Enrollment: 27,171
 Nickname: Lady Volunteers
 Stadium (Capacity): Regal Soccer Stadium (3,000)
 Colors: Orange & White
 Conference: Southeastern
 Athletics Director: Dave Hart

SOCCER STAFF

Head Coach: Brian Pensky (Emory, 1991)
 Record at Tennessee: 22-12-7 (2 years)
 Career Record: 89-64-27 (9 years)
 Assistant Coaches: Joe Kirt, Joe Mallia

TEAM INFORMATION

2013 Record: 8-7-4
 2013 SEC Record: 3-5-3
 2013 SEC Finish: 12th
 Postseason: None
 Letterwinners Returning/Lost: 16/14
 Starters Returning/Lost: 6/5
 Newcomers: 16

SPORTS INFORMATION

Soccer Contact: Stephen Lee
 SID Phone: (865) 974-7478
 SID Fax: (865) 974-8875
 SID E-mail: sklee@tennessee.edu
 Website: www.utladyvols.com
 Mailing Address: P.O. Box 2444
 Knoxville, TN 37901-2444



TEXAS A&M

Sept. 26, 2014
Baton Rouge - 7 p.m.

UNIVERSITY

Location: College Station, Texas
Enrollment: 58,809
Nickname: Aggies
Stadium (Capacity): Ellis Field (3,500)
Colors: Maroon & White
Conference: Southeastern
Athletics Director: Eric Hyman

SOCCER STAFF

Head Coach: G Guerrieri (Tulsa, 1985)
Record at Texas A&M: 356-106-26 (21 years)
Career Record: 372-118-26 (23 years)
Assistant Coaches: Lori Stephenson, Phil Stephenson

TEAM INFORMATION

2013 Record: 18-5-2
2013 SEC Record: 9-2
2013 SEC Finish: T-1st
Postseason: NCAA Tournament (Sweet 16)
Letterwinners Returning/Lost: 18/2
Starters Returning/Lost: 10/1
Newcomers: 4

SPORTS INFORMATION

Soccer Contact: Thomas Dick
SID Phone: (979) 862-5486
SID Fax: (979) 845-6825
SID E-mail: tddick@athletics.tamu.edu
Website: www.AggieAthletics.com
Mailing Address: Sports Information
P.O. Box 30017
College Station, TX 77842-3017



TROY

Aug. 22, 2014
Baton Rouge - 7 p.m.

UNIVERSITY

Location: Troy, Ala.
Enrollment: 25,000
Nickname: Trojans
Stadium: Troy Soccer Complex
Colors: Cardinal, Black & Silver
Conference: Sun Belt
Athletics Director: John Hartwell

SOCCER STAFF

Head Coach: Jason Hamilton (Detroit-Mercy, 2005)
Record at Troy: First Season
Career Record: First Season
Assistant Coach: Stephanie Demake

TEAM INFORMATION

2013 Record: 8-10-1
2013 Sun Belt Record: 4-3-1
2013 Sun Belt Finish: T-5th
Postseason: SBC Tournament (First Round)
Letterwinners Returning/Lost: 13/6
Starters Returning/Lost: 7/4
Newcomers: 8

SPORTS INFORMATION

Soccer Contact: Wes Johnson
SID Phone: (334) 670-3832
SID Fax: (334) 670-5665
SID E-mail: jwjohnson@troy.edu
Website: www.troytrojans.com
Mailing Address: Troy University Media Relations
Tine Davis Fieldhouse
5000 Veterans Stadium Drive
Troy, AL 36082



2014 SEC Women's Soccer Tournament

Monday-Sunday

Nov. 3-9

Orange Beach, Alabama

Orange Beach SportsPlex

For the third-straight season, the 2014 Southeastern Conference Women's Soccer Tournament features a 10-team field after qualifying eight teams in years prior to the league's expansion in 2012. The tournament expanded to 10 teams for the first time in 2012 with the addition of Missouri and Texas A&M to form a powerful 14-team league that only strengthens itself as one of the most powerful conferences in all of women's college soccer.

The top 10 teams on the final SEC table for the regular season will make the annual trip to the Orange Beach Sportsplex in Orange Beach, Alabama, for one of the premier conference tournaments in college soccer. The SEC Tournament Championship Game will be featured live on ESPNU on Sunday, Nov. 9.

Texas A&M is the defending SEC Tournament Champion, while the Aggies also shared the 2013 SEC regular-season title with the Florida Gators after posting matching 9-2 marks with 27 points in SEC play a season ago.



2014 NCAA Women's Soccer Tournament

First Round: Nov. 14-16

Second & Third Rounds: Nov. 21-23

Quarterfinals: Nov. 28-30

Women's College Cup: Dec. 5-7

The NCAA will select 64 teams to compete in the 2014 NCAA Women's Soccer Tournament. There are 31 conferences that will receive one automatic bid into the field of 64 teams. The remaining 33 teams selected for the postseason will receive at-large bids based on their performance during the regular season.

Following the conclusion of the conference tournaments, The first round of the NCAA Tournament is scheduled for Nov. 14-16 at 32 host sites yet to be determined. The second and third rounds will be held the following weekend from Nov. 21-23 at eight undetermined campus sites with four teams competing at each site. The NCAA quarterfinals will then be held Nov. 28-30. The 14th-annual NCAA Women's College Cup will be held in Boca Raton, Florida, with the semifinals on Friday, Dec. 5, and the championship game on Sunday, Dec. 7 at Florida Atlantic University Stadium.

This marks the first time in the history of the NCAA Division I Women's College Cup that the event will be held at FAU Stadium in Boca Raton, Florida.



HEATHER MAGEE

BRIAN LEE

HEAD COACH
10TH SEASON

THE VISION

LSU is the sleeping giant of college soccer. My vision for LSU is to build a program that annually contends to win the SEC, qualifies for the NCAA College Cup and competes to win a National Championship. The foundation that we've built has given us that opportunity to recruit and compete at the highest level of college soccer.

THE PHILOSOPHY

I believe in a commitment to excellence from our players, coaches and staff in all facets of the program. We will provide an environment in which our student-athletes can maximize their full potential as LSU students in competition, in the classroom and in the community.

The Brian Lee Era

When Brian Lee took the reigns of the LSU Soccer program in December 2004, he envisioned a program with the potential to be a perennial contender for the Southeastern Conference championship and an annual participant in the NCAA Tournament. His bold vision to transform LSU Soccer into a nationally-respected program has produced unprecedented results as the Tigers enter the 2014 campaign among the SEC's elite once again.

Lee now guides the Tigers into a new era of SEC soccer after winning four SEC Western Division championships and earning four trips to the NCAA Tournament over the past seven years. That includes an impressive three-year run for the program in 2007, 2008 and 2009 and its return near the top of the SEC table again in 2011. The Tigers have twice advanced to the second round for the NCAA Tournament in 2007 and 2009.

The Tigers have also proven themselves as perennial contenders for the SEC regular season championship while claiming second place in the final conference standings in 2008, 2009 and 2011 to match their best SEC finish in program history.

Only Florida has earned more first-place and second-place finishes in the SEC standings more times than LSU over the past eight seasons as the Gators (7) and Tigers (3) lead the league. The Tigers are also one of just two SEC teams to finish among the Top 8 of the final SEC standings in each of the past nine seasons as they again join Florida in achieving such a feat.

In Lee's nine seasons in Baton Rouge, the Tigers have posted a 97-64-31 overall record with a strong 49-36-16 mark against conference opponents. And since capturing its first SEC West title in 2007, LSU has posted a .608 winning percentage with a 42-25-12 record versus SEC teams in the regular season, including a school record eight SEC wins in 2009 and 2011.

The Tigers have been impressive against their division rivals in their run of four SEC West championships in seven seasons with a sparkling 23-7-6 mark for a .722 winning percentage in matches against division opponents in the regular season and SEC Tournament during that span.

Tigers Shine in National Spotlight

LSU soared to new heights in 2009 by matching the school wins record with a 15-4-5 overall mark and establishing a new school record with an 8-2-1 mark and 25 points in SEC play. For the second-straight season, the Tigers finished in second place in the final SEC standings and just one point shy of Florida for their first ever SEC championship. LSU then took a No. 2 seed to the SEC Tournament and advanced to the conference final for the first time in program history.

The Tigers were rewarded for their outstanding performance with a

No. 4 national seed in the NCAA Tournament, while serving as a regional host for the first time in team history and advancing to the NCAA Second Round for the second time in three seasons following a first ever appearance in the second round of the postseason in 2007.

Their effort helped land a No. 14 national ranking at the end of the 2009 season in the final Top 25 ranking released by the National Soccer Coaches Association of America. It marked the second year in a row for LSU to finish a campaign as high as No. 14 in the national rankings.

Midfielder Malorie Rutledge was at the center of LSU's emergence into the national spotlight. After being recruited by Lee as part of a heralded Class of 2006, the Sharpsburg, Georgia, product wrapped up her collegiate career in 2009 as the most decorated Tiger to step on the pitch. Rutledge earned consensus All-America accolades in 2008 and 2009, while also being picked as a two-time SEC Offensive Player of the Year and three-time First-Team All-SEC performer during her brilliant career.

Rutledge rewrote the school record books in four seasons in Baton Rouge while setting LSU career records with 46 assists and 102 points from 2006-09. She added 28 goals as the club's most prolific scorer in its 19 years of collegiate competition. Rutledge wrapped up her career with an NCAA-leading 18 assists as a senior in 2009 in shattering her own team single-season mark.

While Lee has coached 18 Tigers to 35 All-SEC selections in his nine seasons, LSU was recognized with a team-best five all-conference selections in 2009.

Joining Rutledge on the All-SEC squad were defender Chelsea Potts (first-team), midfielder Allysha Chapman (second-team), midfielder Melissa Clarke (second-team) and forward Carlie Banks (all-freshman). Both Clarke and Potts ended their collegiate careers in 2009 as three-time All-SEC performers following their senior season.

The Tigers nearly matched that performance in 2011 as they again finished runner-up for the SEC championship with a 13-8-1 overall record and their second-best league mark in program history at 8-3 with 24 points on the final SEC table. That earned the Tigers their fourth SEC West title and fourth at-large berth into the NCAA Tournament in five years.

Chapman led the charge for the Tigers in 2011 with her second First-Team All-SEC selection and third All-SEC honor in her collegiate career. She also made history by becoming the first LSU Tiger to be selected the SEC Defensive Player of the Year with her performance as one of the premier defensive talents in all of college soccer.

Five Tigers were again honored as All-SEC selections in 2011 as Chapman was joined on the squad by seniors Taryne Boudreau (first-team) and Natalie Martineau (second-team) and freshmen Alex Arlitt (all-freshman) and Jodi Calloway (all-freshman).

LSU Soccer made history once again in 2013 when it became the first

team SEC history to feature at least three freshmen on the All-SEC team in a single season with first-team, second-team or honorable mention all-conference honors. Striker Summer Clarke, midfielder Emma Fletcher and defender Megan Lee were each honored as Second-Team All-SEC performers in the wake of outstanding rookie seasons with the Tigers in 2013.

Clarke, Fletcher and Lee were also honored among the top freshmen nationally with their selection to Freshman All-American teams by Soccer America and TopDrawerSoccer.com.

Individually, Lee has coached five athletes to All-America honors and nine athletes to Freshman All-America honors in 20 seasons as a head coach. In addition, he has coached four Southern Conference Players of the Year, five Southern Conference Freshmen of the Year and three SEC Players of the Year, while guiding his athletes to a total of 85 all-conference selections since his first season as a head coach in 1994.

Despite finishing in 12th place in the final SEC standings in each of the previous two seasons prior to Lee's arrival in Baton Rouge, LSU Soccer has shown steady progress and continued staying power in their ascent to the top of the SEC as the squad finished in eighth place in 2005 and 2006, fourth place in 2007 and second place in 2008, 2009 and 2011.

The Tigers have also been a staple in the national rankings in recent seasons while cracking the Top 25 nationally in all major polls. LSU's climbed as high as No. 9 in 2008, No. 10 in 2009, No. 18 in 2010, No. 14 in 2011 and No. 25 in 2013 in the national rankings.

Tigers Battle Nation's Elite

Lee and his dedicated coaching staff have built a program with the ability to compete with anyone in women's college soccer. That was never more evident than in 2007 when LSU battled No. 4-ranked Texas to a 2-2 draw on the road in Austin and dominated No. 6-ranked Tennessee by a 3-0 margin at home for the program's first victory against an opponent ranked as one of the Top 10 teams in the country.

The Tigers were impressive again in 2009 when they earned a pair of shutout wins versus teams in the Top 10 of the polls with a 6-0 blanking of No. 8-ranked Georgia and a 1-0 shutout of No. 10-ranked South Carolina in a pair of matches played at the LSU Soccer Stadium. The Tigers and Gamecocks then battled to a 1-1 draw in the SEC Tournament final during the 2009 season as South Carolina took the tournament title with a marathon 8-7 decision in penalty kicks.

In 2011, LSU Soccer earned its fourth at-large NCAA Tournament berth in five seasons on the strength of a resume that featured a pair of shutout wins over No. 10 Tennessee and No. 11 Florida in conference play en route to a third runner-up finish in the final SEC standings.

With the Volunteers bringing a Top 10 national ranking to Baton Rouge



for the second time in three seasons, the Tigers were dominant in a 2-0 shutout to extend their unbeaten streak to four-straight in the series. The Tigers then made history with a trip to Gainesville, Florida, on Oct. 23 of the 2011 season as they pitched a 1-0 shutout for their first victory over the powerful Gators and hand Florida only its fourth defeat in SEC play at Pressly Stadium in its history.

The Tigers have since defeated a pair of nationally-ranked opponents in their inaugural meeting on the soccer pitch over the past two seasons with a 3-1 road triumph over 16th-ranked Missouri for their signature win of 2012 and a 1-0 shutout of 13th-ranked Southern California in a match played at a neutral site at the Minnesota Gold Classic a season ago.

The Tigers have more than proven themselves as an elite program during Lee's nine seasons in Baton Rouge as they have now scored eight wins and nine draws against ranked teams since the 2007 season.

LSU Soccer: A Box Office Smash

Lee's impact has not only been felt with unprecedented results on the field, but also at the box office as record crowds have packed the LSU Soccer Stadium week in and week out to watch the Tigers in action since his arrival in Baton Rouge.

The 2011 season witnessed the birth of a new era of LSU Soccer as the Tigers christened the new LSU Soccer Stadium on the night of Sept. 9 with a dramatic 1-0 shutout of the Oregon Ducks before a record crowd of 2,542 supporters on hand for the festivities. It proved a fitting end to a night of celebration of one of the top rising programs in all of college soccer as the squad opened a stadium that stands as one of the true jewels of the Southeastern Conference.

The Tigers wrapped up the 2011 campaign ranked among the Top 20 teams nationwide in average attendance while drawing an average of 1,174 fans in their nine matches played at the new LSU Soccer Stadium to stand as the NCAA's No. 17-ranked program at the box office.

They then raised their attendance record again in 2012 when 2,624 supporters witnessed a 1-1 draw with the visiting Rice Owls in their home opener on Aug. 24.

The 2007 season proved to be unlike any other in the history of the program as the Tigers were unbeaten at the LSU Soccer Stadium for the first time with a 5-0-3 record while drawing an average of 1,294 fans per match. That ranked LSU Soccer among the Top 10 teams in the country in average attendance for the first time as the team finished the season at No. 7 in the NCAA with average paid attendance. The Tigers set three single-game attendance records on the season, including a crowd of 2,402 in a 3-0 win over No. 6 Tennessee on Oct. 5, 2007.

LSU Soccer has been nearly unbeatable on its home turf while following an unbeaten season in 2007 with an 8-1 mark in 2008, a 7-1-2 mark in 2009, a 6-1-2 mark in 2010 and a 7-1-1 mark in 2011. The Tigers have posted a 42-12-13 record at the LSU Soccer Stadium since 2007.

Tigers Lead by Example

Not only have the Tigers proven to be one of the SEC's top programs with their effort on the field in nine seasons under Lee's direction, but they have also taken great pride in their performance off the field as they are the unquestioned University leaders in community service as winners of four-straight Tiger Cups in 2009, 2010, 2011 and 2012.

The Tiger Cup is presented each season by the Tiger Athletic Foundation as part of the annual TAF Academic Excellence Gala to the athletic program that best represents the University with its performance on and off the field. The winner of the Tiger Cup is determined using a point system based on a team's final conference and national ranking, cumulative team grade-point average and community service hours accumulated during the previous academic year.

Lee's athletes boast a proven track record in the classroom as his teams have earned eight NSCAA Team Academic Awards. A total of 122 student-athletes were selected to the Southern Conference Academic Honor Roll in his 11 years at Furman, while 103 Tigers have been named to the SEC Academic Honor Roll in his nine seasons in Baton Rouge.

LSU Soccer actually set a program record following the 2011 and 2013 seasons with 14 selections to the SEC Fall Academic Honor Roll each year, eclipsing its previous team best of 11 selections that had been matched four previous times in 2002, 2003, 2005 and 2007.

Lee Brings Proven Track Record to Tigers

Winning conference titles and leading a nationally prominent program are nothing new for the native of Cheltenham, England, who led the Furman Lady Paladins to six Southern Conference Championships and four NCAA Tournament appearances during his 11-year tenure after starting the program from scratch in 1994.

In 11 seasons, Lee's teams amassed a 144-80-10 overall record, including an impressive 76-16-3 mark in conference play. The Lady Paladins won undefeated in conference play three times (1999, 2000, 2002) and were just shy of perfection in 2003 after finishing the season with a 10-0-1 record in Southern Conference play.

For his many accomplishments, Lee was named the Southern Conference Coach of the Year five times and was named the NSCAA and Soccer Buzz Southeast Region Coach of the Year in 1999, the same year in which he was selected as a finalist for the NSCAA National Coach of the Year Award.

In addition to his experience coaching at the collegiate level, Lee served on the staff of the Region III Olympic Development Program Team from 1999-2008, while reaching the rank of assistant coach of the Region III ODP Team in 2006.

In 2014, Lee rejoined the coaching staff for the Region III ODP Team as the head coach of the Under-15 age group.

A successful athlete in his own right, Lee earned four letters with the Furman men's soccer team from 1989-92 as an integral part of three Southern Conference titles and was voted team captain and selected as the team's Most Valuable Player as a senior. He also led his team to its first ever NCAA Tournament appearance and a berth in the NCAA Sweet 16 in 1991.

Lee, 42, graduated from Furman in 1993 with a bachelor's degree in political science. He and his wife, the former Nancy Repsher of Westboro, Mass., and also a 1993 graduate of Furman, have two children - Aidan, 10, and Abby, 9.



Brian and Nancy Lee with son, Aidan, and daughter, Abby.

THE BRIAN LEE FILE PERSONAL INFORMATION

Full Name:	Brian Gordon Lee
Birthdate:	May 14, 1971, in Cheltenham, England
Wife:	Nancy Repsher of Westboro, Mass.
Children:	Aidan, Abby
Education:	Furman University, B.A. Political Science, 1993

PLAYING AND COACHING EXPERIENCE

YEARS	CAPACITY	SCHOOL
1989-92	Player	Furman
1994-2004	Head Coach	Furman
2004-Present	Head Coach	LSU

COACHING RECORD

YEAR	SCHOOL	RECORD
1994	Furman	4-14
1995	Furman	9-9-1 S
1996	Furman	8-10-3
1997	Furman	12-6-2
1998	Furman	13-8
1999	Furman	20-3 S *
2000	Furman	20-3 S *
2001	Furman	13-7-1 S
2002	Furman	16-6-1 S *
2003	Furman	15-5-2 S
2004	Furman	14-9 *
2005	LSU	8-10-2
2006	LSU	9-8-3
2007	LSU	12-5-7 **
2008	LSU	14-4-2 **
2009	LSU	15-4-5 **
2010	LSU	8-8-5
2011	LSU	13-8-1 *
2012	LSU	9-8-4
2013	LSU	9-9-2
Total	20 Years	241-144-41

S - SOUTHERN CONFERENCE CHAMPIONSHIP
- SEC WESTERN DIVISION CHAMPIONSHIP
* - NCAA TOURNAMENT APPEARANCE

SEC'S WINNINGEST COACHES (By Percentage)

COACH	CAREER RECORD	PERCENTAGE
1. Becky Burleigh, Florida	419-113-34 (24 years)	.770
2. G Guerrieri, Texas A&M	388-124-28 (23 years)	.744
3. Jon Lipsitz, Kentucky	157-71-18 (12 years)	.675
4. Brian Lee, LSU	241-144-41 (20 years)	.614
5. Shelley Smith, South Carolina	210-150-39 (17 years)	.575
T6. Karen Hoppa, Auburn	236-164-37 (20 years)	.571
T6. Brian Pensky, Tennessee	89-64-24 (9 years)	.571
8. Colby Hale, Arkansas	24-18-2 (2 years)	.568
9. Steve Holean, Georgia	208-156-40 (20 years)	.564
10. Matt Mott, Ole Miss	44-34-7 (4 years)	.559
11. Bryan Blitz, Missouri	195-158-22 (18 years)	.549
12. Todd Bramble, Alabama	127-109-27 (13 years)	.534
13. Derek Greene, Vanderbilt	17-33-8 (3 years)	.362
14. Aaron Gordon, Mississippi St.	3-15-0 (1 year)	.167

SEC'S WINNINGEST COACHES (By Victories)

COACH	CAREER RECORD	PERCENTAGE
1. Becky Burleigh, Florida	419-113-34 (24 years)	.770
2. G Guerrieri, Texas A&M	388-124-28 (23 years)	.744
3. Brian Lee, LSU	241-144-41 (20 years)	.614
4. Karen Hoppa, Auburn	236-164-37 (20 years)	.571
5. Shelley Smith, South Carolina	210-150-39 (17 years)	.575
6. Steve Holean, Georgia	208-156-40 (20 years)	.564
7. Bryan Blitz, Missouri	195-158-22 (18 years)	.549
8. Jon Lipsitz, Kentucky	157-71-18 (12 years)	.675
9. Todd Bramble, Alabama	127-109-27 (13 years)	.534
10. Brian Pensky, Tennessee	89-64-24 (9 years)	.571
11. Matt Mott, Ole Miss	44-34-7 (4 years)	.559
12. Colby Hale, Arkansas	24-18-2 (2 years)	.568
13. Derek Greene, Vanderbilt	17-33-8 (3 years)	.362
14. Aaron Gordon, Mississippi St.	3-15-0 (1 year)	.167



DEBBIE HENSLEY

10TH SEASON

PLAYING AND COACHING EXPERIENCE

YEARS	CAPACITY	SCHOOL
1993-95	Player	Georgia Southern
1996-98	Assistant Coach	Furman
1999-2004	Head Coach	Western Carolina
2004-07	Assistant Coach	LSU
2008-present	Associate Head Coach	LSU

HEAD COACHING RECORDS

YEAR	SCHOOL	RECORD
1999	Western Carolina	10-9-1
2000	Western Carolina	11-8-2
2001	Western Carolina	16-6-0*
2002	Western Carolina	10-6-3
2003	Western Carolina	7-11-2
2004	Western Carolina	6-10-3
Total	6 Years	60-52-9

* - Southern Conference Championship

COACH LEE ON HENSLEY:

"We certainly would not enjoy the kind of success we do now without the leadership that Debbie brings to this coaching staff. She is an outstanding leader of young women, and she has helped us attract many of the best players in the country to LSU with her tremendous recruiting ability. Her passion for the sport is unmatched by anyone I've ever worked with."

There is no doubt that in order for a program to compete for championships year in and year out, it must have an outstanding coaching staff in place to guide the way. In nine seasons as a member of Brian Lee's staff at LSU, Debbie Hensley has more than proven herself as one of the top assistant coaches in the country while helping lead the Tigers into national prominence as one of the premier programs in the Southeastern Conference.

It is for that reason that Hensley was promoted to the rank of associate head coach before the start of the 2008 campaign as she now enters her 10th season at LSU.

Adding Hensley to his staff was an easy decision for Lee when he took the head coaching position in December 2004 after coaching together at Furman for three years.

"We certainly would not enjoy the kind of success we do now without the leadership that Debbie brings to this coaching staff," Lee said. "She is an outstanding leader of young women, and she has helped us attract many of the best players in the country to LSU with her tremendous recruiting ability. Her passion for the sport is unmatched by anyone I've ever worked with."

That passion has certainly paid dividends on the field as Hensley has helped build LSU into the championship program it is today. In this new era of SEC soccer, the club has proven itself among the league's elite since winning its first SEC Western Division championship in 2007. LSU has claimed four division titles and earned four trips to the NCAA Tournament during the past seven seasons, including the 2007, 2008, 2009 and 2011 seasons.

LSU has also been on the cusp of claiming its first ever SEC championship with a trio of second-place finishes on the league table during that time. It includes a record-breaking 2009 season during which the Tigers finished in second place in the final conference standings for the second year in a row while tying their school record for wins with a 15-4-5 overall record and establishing a school record output with an 8-2-1 mark and 25 points in SEC play. LSU was close to matching that effort in 2011 as the SEC runner-up again with an 8-3 conference record.

In 2010, the Tigers advanced to the SEC Tournament semifinal for the fourth season in a row, joining the Florida Gators as the only programs in the SEC to advance to the semifinal round of the conference tourney in each season from 2007-10.

Hensley has been a driving force in that success as she has established a reputation as one of the nation's top recruiters attracting many of the best players in the country to Baton Rouge.

She led the way in LSU signing its first ever Top 25 recruiting class in 2005 as the Tigers were ranked No. 25 on the recruiting trail in her first season on staff. Hensley followed that effort in 2006 by helping Lee sign the first Top 10 recruiting class in the program's history with a crop of future stars ranked No. 7 nationally in the Soccer Buzz Magazine recruiting rankings.

The Class of 2006 is the most decorated class in the history of the LSU Soccer program as it completed its eligibility in 2009 with a class record of 50 wins in four seasons from 2006-09. The group captured three SEC West titles, earned three NCAA Tournament selections, placed No. 2 in the final SEC standings twice and combined for 10 All-America and 12 All-SEC picks in four seasons in Baton Rouge.

A foundation is in place for the Tigers to compete at the highest level of college soccer for years to come as they have welcomed three-straight recruiting classes to Baton Rouge for the 2012, 2013 and 2014 seasons that were all rated among the Top 15 classes nationally on National Signing Day.

The Tigers will line up with an international flair in 2014 as this year's squad features 10 players with international experience as products of the Women's National Team systems in Canada, England, Mexico, New Zealand and the United States. LSU's Class of 2014 earned a No. 7 national ranking by TopDrawerSoccer.com in the wake of Top 15 classes in 2012 and 2013.

"There's no doubt that recruiting is the lifeblood of any program at this level, and we are certainly fortunate to have someone like Debbie leading our recruiting efforts," Lee said. "She is an outstanding evaluator of talent and has the ability to target the players we feel can thrive in our program both on and off the field. That's been a key in building the foundation we have now."

Hensley compiled a 60-52-9 record in six years at Western Carolina after starting the program from scratch prior to the 1999 season. She led the Catamounts to a 10-9-1 record and a Southern Conference Tournament appearance in her inaugural season and was named the SoCon Coach of the Year in 2001 after guiding the team to the Southern Conference regular season title with a 16-6 overall record and 8-2 mark in league play.

Hensley coached seven players to 11 All-Southern Conference honors in her time at Western Carolina, a total that includes three first-team selections. In addition to her duties as head coach of the program, Hensley also served as university's Assistant Athletics Director and Senior Woman Administrator.

Prior to her stint at WCU, Hensley spent three seasons as an assistant coach under Lee at Furman where she recruited eight players who earned all-conference accolades in their careers.

Along with her coaching achievements, Hensley garnered recognition during her athletic career as a soccer and softball standout at Georgia Southern where she was a three-time first-team All-SoCon selection and led the conference in scoring as both a junior and a senior.

Hensley was selected to play in the Umbro Select College All-Star Classic after being named an NSCAA Regional All-American and All-Region honoree in 1995, and she was named the Georgia Female College Athlete of the Year by the Georgia Hall of Fame the same year.

The two-sport standout was also a first-team all-conference selection in softball as she set the Georgia Southern career record for stolen bases and runs scored. She graduated with a bachelor's degree in education from Georgia Southern in 1996 and a master's degree in health and exercise science from Furman in 1998.

With just over a month remaining before the start of the 2010 regular season, head coach Brian Lee hit a "home run" when he announced the hiring of former College of Charleston women's soccer head coach Kevin Dempsey to complete the Tigers' coaching staff before the start of the fall season.

It was an addition that paid immediate dividends for the Tigers as Dempsey coached the premier defensive unit in program history as they matched a program record for fewest goals allowed in a season with 16 and nearly set a school record with a 0.72 goals against average in 21 matches in 2010. In fact, the Tigers finished the season tied for the No. 1 spot in the SEC in goals allowed and wrapped up the season ranked No. 2 for goals against average among the league's 12 programs with their performance.

As the primary coach of LSU's defensive back line, Dempsey was instrumental in Canadian international Allysha Chapman earning her first career First-Team All-SEC selection as one of the leading defenders in the SEC.

Chapman made history as a senior in 2011 when she became the first Tiger in program history to be named the SEC Defensive Player of the Year while also earning her second First-Team All-SEC honor as one of the elite performers in all of college soccer. Chapman was joined on the All-SEC squad by a pair of rookie defenders in Texas natives Alex Arlitt and Jodi Calloway, who each earned selections to the SEC All-Freshman Team as two of the SEC's emerging talents.

Dempsey's defensive unit was a catalyst in the Tigers winning their fourth SEC Western Division championship in five seasons and earning a return trip to the NCAA Tournament for the fourth time in the team's history during the 2011 campaign. They finished the 2011 season with a 13-8-1 overall record and an 8-3 mark in league play for their third second-place finish on the SEC table in four seasons.

The LSU Soccer program has certainly been on the cusp of winning its first SEC championship as the club finished runner-up in the final conference standings in 2008, 2009 and 2011.

Dempsey has also hit the ground running on the recruiting trail while making an immediate impact for the Tigers, highlighted by recruiting classes in 2012 and 2013 that were ranked among the Top 15 classes in the country and a heralded Class of 2014 that earned the No. 7 national ranking by the staff at TopDrawerSoccer.com.

LSU Soccer made history once again a season ago when its recruiting Class of 2013 received unprecedented recognition on the All-SEC teams. LSU became the first team in SEC history to feature at least three freshmen on the All-SEC teams in a single season with first-team, second-team or honorable mention all-conference honors. Striker Summer

Clarke, midfielder Emma Fletcher and defender Megan Lee were each rewarded as Second-Team All-SEC performers in the wake of outstanding rookie seasons with the Tigers in 2013.

Clarke, Fletcher and Lee were also honored among the top freshmen nationally with their selection to the Freshman All-American teams by Soccer and TopDrawerSoccer.com.

Widely respected as one of the top recruiters in college soccer both nationally and internationally, Dempsey will continue as a driving force for the Tigers with the addition of world-class talent from across the globe in years to come.

In just the past three seasons, Dempsey has helped sign 14 athletes to National Letters of Intent to earn international experience at the youth level as part of the Women's National Team systems in Canada, England, Mexico, New Zealand and the United States.

Dempsey joined the LSU program following an outstanding nine-year stint as the head coach at the College of Charleston, where he led the Cougars to an 86-70-22 overall record and a 54-32-8 mark in Southern Conference play since 2001. That included an overall record of 24-12-6 in his final two seasons.

He teams with Lee and associate head coach Debbie Hensley to form the core of an outstanding coaching staff with a combined 35 years of head coaching experience at the NCAA Division I level. Lee has been a head coach at the NCAA Division I level for the past 20 seasons, while Hensley was the coach at Western Carolina for six seasons before joining Lee's staff at LSU.

The Cougars flourished in nine seasons under Dempsey's direction as they reached the postseason in each with nine appearances in the SoCon Tournament, including runner-up finishes in 2002 and 2009. The side earned 28 All-SoCon and All-SoCon Tournament selections under Dempsey.

The Cougars were also outstanding in the classroom during Dempsey's tenure while winning the NSCAA Team Academic Award in each of his nine seasons while posting a team GPA of 3.0 or higher. In addition, six Cougars were named NSCAA All-Region Scholar Athletes in his final two seasons at the College of Charleston, demonstrating his commitment to success both on and off the pitch.

"We are excited to have the experience that Kevin provides our program at LSU," Lee said. "He's already had a tremendous impact on our team and this community in his four years here. That is especially true with his ability to recruit world-class talent and attract the caliber of athlete we will need to challenge for SEC and national championships for years to come.

"I approach the staff just like the team with a goal to go out and recruit the best. Having Kevin as a member of our staff has been a homerun hire for our program. With Kevin joining Debbie (Hensley) and the rest of our staff, we're fortunate to have a staff in place that will continue to recruit and develop the best players in all of college soccer."

Dempsey boasts 16 years of head coaching experience at the collegiate level during which he compiled an overall record of 166-116-29 since 1994. Prior to his appointment at the College of Charleston, Dempsey served as the head coach of the women's program at Catawba College of NCAA Division II for seven seasons from 1994-2000 while compiling an overall record of 80-46-7, including a 34-13-3 mark in the South Atlantic Conference.

After helping the Indians win South Atlantic Conference regular season and tournament titles as an assistant coach in 1993, the team captured four SAC Tournament titles in his seven seasons as a head coach in 1994, 1997, 1998 and 1999. He also led Catawba College to the NCAA Division II Southeast Region Championship in 1997 before earning its place in the national quarterfinals of the NCAA Division II Women's Soccer Tournament that same year.

In all, Dempsey coached 10 NCAA Division II All-Americans, 17 All-South Region selections, four SAC Players of the Year and four SAC Freshmen of the Year during his seven-year tenure while the head coach at Catawba College.

In addition to his experience as a head coach at the collegiate level, Dempsey also served as head coach of the Under-15 Region III Olympic Development Program Team for seven years from 2003-09.

Dempsey graduated from Catawba College in 1993 with a bachelor's degree in history. He and his wife, Krista, have a 9-year-old son named Jack.



KEVIN DEMPSEY FIFTH SEASON

COACHING EXPERIENCE

YEARS	CAPACITY	SCHOOL
1993-2001	Head Coach	Catawba College
2001-10	Head Coach	College of Charleston
2010-Present	Assistant Coach	LSU

HEAD COACHING RECORDS

YEAR	SCHOOL	RECORD
1994	Catawba College	12-5-2*
1995	Catawba College	6-8-2
1996	Catawba College	12-6-0
1997	Catawba College	13-10-0*
1998	Catawba College	13-6-1*
1999	Catawba College	13-4-2*
2000	Catawba College	11-7-0
2001	College of Charleston	6-11-1
2002	College of Charleston	9-9-3#
2003	College of Charleston	11-7-2
2004	College of Charleston	12-5-3
2005	College of Charleston	7-9-2
2006	College of Charleston	8-9-2
2007	College of Charleston	9-8-3
2008	College of Charleston	12-5-4
2009	College of Charleston	12-7-2#
Total	16 Years	166-116-29

* - South Atlantic Conference Tournament Championship

- Southern Conference Tournament Runner-Up



**CARL
GOODY**

**VOLUNTEER
ASSISTANT COACH
FIRST SEASON**

Former William Carey University men's and women's assistant and goalkeepers coach Carl Goody has joined Brian Lee's staff at LSU as a volunteer assistant coach for the 2014 season. Among Goody's primary responsibilities at LSU will be molding a young Tiger defense while coaching the team's goalkeepers and assisting with all other day-to-day duties with the program.

Goody served as an assistant and goalkeepers coach with both the men's and women's programs at William Carey University in Hattiesburg, Mississippi, for two seasons in 2012 and 2013.

As a member of the staff, the WCU women were the undefeated champions of the Southern States Athletic Conference in 2013 while posting a perfect 11-0 record in SSAC play. The squad also advanced to the Sweet 16 of the NAIA National Tournament while ending the campaign with an impressive 18-5 overall mark in 2013.

The WCU women have been led by an outstanding defense in recent seasons that has featured two-time First-Team All-SSAC and two-time NAIA All-American goalkeeper Linfah Jones. Goody also coached Jones to the SSAC Freshman of the Year honor in 2012 and a pair of SSAC Defensive Player of the Week honors over the past two seasons.

The WCU men featured an All-SSAC goalkeeper of their own as Goody also coached Charlie Laridan to a Second-Team All-SSAC selection and a pair of SSAC Defensive Player

of the Week honors in 2013.

While working with the men's and women's programs at WCU, he also served as Director of Goalkeeping with the Hattiesburg Youth Soccer Association for two seasons.

An accomplished goalkeeper in his own right, Goody followed his All-American collegiate career at William Carey as a trialist with Doncaster Rovers of the English Sky Bet Championship division and as a training member with DC United of Major League Soccer in 2012. He was also the team captain and Player of the Year with the Gulf Coast Texans of the National Premier Soccer League in 2013.

Goody wrapped up his collegiate career as First-Team NAIA All-American and First-Team All-SSAC and SSAC All-Tournament Team selection during his senior season in 2011. He set WCU's single-season school record of 12 clean sheets while leading the squad to the NAIA Final Four in the NAIA National Tournament in 2011. It was a senior season highlighted by a run of eight-straight clean sheets during his final season at WCU.

Goody graduated from William Carey University in 2011 with a Bachelor of Science in Health and Physical Education with a minor in business, while he is currently pursuing his Master of Science in Counseling Psychology and will graduate in February 2015. In addition, he has a U.S. Soccer Federation "D" Certificate, National Soccer Coaches Association of America National Diploma and Advanced National Goalkeeping Diploma, and is FA Level 1 certified.



**LAURA
LAMBERTH**

**DIRECTOR OF SOCCER
OPERATIONS
FIRST SEASON**

Head coach Brian Lee and his staff announced the hiring of former East Tennessee State University graduate assistant women's coach Laura Lamberth as the LSU Soccer program's first full-time Director of Soccer Operations on Feb. 17, 2014.

Lamberth joins the LSU Soccer program following two seasons as a Graduate Assistant Women's Soccer Coach at East Tennessee State in 2012 and 2013.

While serving as LSU's Director of Soccer Operations, Lamberth boasts an impressive background as a young coach as she was a coaching staff intern at Middle Tennessee State University in 2011 and head coach of the Under-10, Under-11 and Under-12 girls teams with the Murfreesboro Soccer Club from 2011-12.

"We received a tremendous amount of interest in the position from across the country. It was only after an exhaustive search that Laura emerged as the best candidate for our staff and our program," Lee said. "Laura had an outpouring of support from a number of coaches I have a great amount of respect for and have known for a long time.

"We're excited that she is now part of our LSU Soccer family as our first full-time director of Soccer Operations, and the impact she will have on our program in the future."

An experienced player in her own right, Lamberth was

a four-year member of the women's program at Middle Tennessee State from 2008-11, where she helped lead the team to the Sun Belt Conference Tournament Championship and NCAA Tournament berth during the 2010 campaign. She was also honored for her academic performance while attending Middle Tennessee State as a member of the Chi Alpha Sigma Honor Society and a four-year member of the Sun Belt Commissioner's List from 2008-11.

Lamberth graduated from Middle Tennessee State in just three and a half years in December 2011 with her Bachelor of Science degree in health and human performance. She then maintained an impressive 4.0 grade-point average while graduating from East Tennessee State in December 2013 with a master's degree in kinesiology and sport studies with a concentration in sport management.

Following her playing career at Middle Tennessee State, Lamberth earned her U.S. Soccer Federation National "B" License and USSF National Goalkeeping License. She is also a certified member of CoachesNet and the National Soccer Coaches Association of America.

SUPPORT STAFF



Will Stafford
Sports Information
Director



Sarah Conrad
Athletic Trainer



Ryan Filo
Strength &
Conditioning Coach



Quinten Lynn
Director of Sports
Psychology



Jamie Meeks
Sports Nutrition
Coordinator



Carole Walker
Academic Advisor



Spencer Farley
Equipment Manager



Travis Curson
Manager

JUNIOR SEASON (2013)

Cracked LSU's starting 11 in all 20 matches during the 2013 season ... Honored by College Sports Madness as a Second-Team All-SEC performer following the season ... The anchor of LSU's defensive back line while playing as both a left back and central defender during her junior season ... Also moved into the attacking midfield when called upon ... Scored two goals and dished out three assists for seven points on the season ... Matched her career-high with three assists on the year ... Set a career single-game high with two goals and five points in LSU's 6-0 shutout of Louisiana-Monroe on Aug. 27 ... Scored back-to-back goals in the 17th and 21st minutes of the first half, while also assisting Fernanda Pina's game-winning goal in the ninth minute against Louisiana-Monroe ... Also assisted goals in back-to-back games against No. 6-ranked BYU at home and Minnesota on the road during the non-conference season to wrap up her scoring for the season ... Attempted 10 shots with three shots on goal on the offensive end of the field ... Fired a season-high two shots four times in matches against Louisiana-Monroe, TCU, Minnesota and Stephen F. Austin during the non-conference season ... A standout defender who guided the Tigers to a 1.49 goals against average with six clean sheets on the year ... Featured in shutouts against Louisiana Tech (1-0), Louisiana-Monroe (6-0), TCU (0-0) and Missouri (1-0) at home; Rice (1-0) on the road and 13th-ranked Southern California (1-0) on a neutral field at the Minnesota Gold Classic ... Named to the SEC Academic Honor Roll for the second-straight season ... Also honored for her outstanding academic performance as a Capital One First-Team Academic All-District VI selection ... Earned her third varsity letter.

SOPHOMORE SEASON (2012)

One of only three Tigers to start all 21 matches for the squad during the 2012 season ... Arguably the most versatile member of the club as a standout on both the offensive and defensive ends of the field ... Cracked LSU's starting 11 as an attacking midfielder, defensive midfielder, right back and center back ... Wrapped up the season tied as the team's leading goal scorer with a career-high four goals on the campaign ... Also credited with one assist for nine points as the team's third-leading point scorer ... Scored three goals and one assist for seven points in 13 starts in SEC play ... Opened the season by scoring the game-winning Golden Goal in the 108th minute in a 1-0 double overtime victory over the Oklahoma Sooners in Norman, Oklahoma ... Matched her career single-game high with three points in a 3-2 come-from-behind victory over the Ole Miss Rebels in Oxford late in the regular season ... Scored LSU's first goal of the match in the 52nd minute and assisted the game-tying goal in the 59th minute to erase a 2-0 halftime deficit against the Rebels ... Also drew the penalty that Megan Kinneman converted in the 93rd minute of overtime to complete the comeback with a thrilling 3-2 victory in Oxford, Mississippi ... Instrumental in LSU's historic 3-1 victory at 16th-ranked Missouri in the inaugural match between the two clubs ... Honored as a CollegeSoccer360.com Primetime Performer with her effort in LSU's road sweep at Ole Miss and Missouri ... Also scored goals in a 2-2 draw at Georgia and a 3-2 overtime loss at 23rd-ranked Tennessee during the SEC season ... Attempted 20 shots with a total of 13 shots on goal on the season ... Named to the SEC Academic Honor Roll for the first time in her career ... Earned her second varsity letter.

FRESHMAN SEASON (2011)

An impact newcomer for the Tigers as one of SEC's 11 rookies earning a selection to the SEC All-Freshman Team ... Started all 22 matches for the Tigers during the 2011 season while playing as an attacking midfielder, defensive midfielder and right back ... Scored two goals and dished out three assists for seven points on the season ... Attempted 11 shots with five shots on goal on the offensive end of the field ... Scored her first career goal and recorded her first career assist to lead a 3-0 shutout of Louisiana-Lafayette during the non-conference season ... Scored the game-tying goal in a 1-1 draw with No. 13-ranked Pepperdine to highlight the grand-opening weekend at the new LSU Soccer Stadium ... Assisted both goals in a 2-0 shutout of SEC West rival Alabama on the road in Tuscaloosa ... Played an integral role in leading the Tigers to their fourth SEC West championship in five seasons with a 13-8-1 overall record and 8-3 mark with 24 points in league play ... Made her first appearance at right back in an early-season non-conference match at Rice ... Helped lead LSU's defensive unit to eight shutouts and a 1.24 goals against average on the season ... Also recognized as an honorable mention All-Louisiana pick following the season by the Louisiana Sports Writers Association ... Honored for her academic performance following the season with a selection to the SEC Freshman Academic Honor Roll ... Earned her first varsity letter.

PRIOR TO LSU

One of the premier center midfielders in the country for the Class of 2011 ... A product of Clear Lake High School in Houston, Texas, under head coach Andy Gaworecki ... A two-time Class 5A all-state selection and two-time District 24-5A first-team all-district selection during her prep career in 2009 and 2010 ... Named MVP of her high school team both years ... A second-team all-district selection in 2008 ... Led the squad at Clear Lake High School to three-straight district championships from 2008-10 ... Also guided her high school team to back-to-back regional titles in 2008 and 2009 ... Also a two-time state championship semifinalist in 2008 and 2009 ... A member of the famed club program with the Challenge Soccer Club for six years from 2006-11 under the direction of head coach Pat O'Toole ... Served as the team captain for Challenge SC in 2008, 2009 and 2011 ... Competed with Challenge SC as part of the Elite Clubs National League from 2009-11 ... Helped lead Challenge SC to the U.S. Youth Soccer South Texas State Championship in 2009 ... Team was also a USYS Region III semifinalist in 2009 and South Texas State runner-up in 2010 ... A member of two South Texas State Classic League championship teams in 2009 and 2010 ... A veteran of such prestigious club tournaments as the ECNL National Championship, USYS National Cup, Disney Soccer Showcase, Las Vegas Shootout and Texas Shootout during the 2010 season ... A member of the South Texas State Olympic Development Program Team for three seasons from 2006-08.

PERSONAL

Full name is Alexis Elaine Arlitt ... Born on Aug. 25, 1993 ... Parents are Michael and Christine Arlitt ... Has an older brother, Ryan, and an older sister, Niki ... Sister was an All-Big 12 Conference soccer player at the University of Texas during her collegiate career ... Graduated in the top 20 percent of her senior class at Clear Lake High School ... Majoring in accounting.

ARLITT'S CAREER STATS

Year	GP/GS	Shots	SOG	Goals	Assists	Points	GWG
2011	22/22	11	5	2	3	7	0
2012	21/21	20	13	4	1	9	1
2013	20/20	10	3	2	3	7	0
Total	63/63	41	21	8	7	23	1



ALEX
ARLITT

MIDFIELDER - 5-5 - SENIOR
HOUSTON, TEXAS
CLEAR LAKE HS

2013 College Sports Madness Second-Team All-SEC
2013 Capital One First-Team Academic All-District VI
2013 SEC Academic Honor Roll
2012 College Soccer360.com Primetime Performer (Oct. 23)
2012 LSWA First-Team All-Louisiana
2012 SEC Academic Honor Roll
2012 SEC Freshman Academic Honor Roll
2011 SEC All-Freshman Team
2011 LSWA Honorable Mention All-Louisiana

ARLITT'S CAREER HIGHS

Points: 5 vs. Louisiana-Monroe (Aug. 27, 2013)
Goals: 2 vs. Louisiana-Monroe (Aug. 27, 2013)
Assists: 2 at Alabama (Oct. 16, 2011)
Shots: 3, three times, last at Georgia (Sept. 30, 2012)
Shots on goal: 2, four times, last vs. Louisiana-Monroe (Aug. 27, 2013)



LEXI GIBBS

FORWARD - 5-3 - JUNIOR
PRAIRIEVILLE, LOUISIANA
DUTCHTOWN HS

GIBBS' CAREER HIGHS

Points: 2 vs. Louisiana-Monroe (Aug. 27, 2013)

Goals: 1 vs. Louisiana-Monroe (Aug. 27, 2013)

Assists: None

Shots: 2 vs. Louisiana-Monroe (Aug. 27, 2013)

Shots on goal: 1, twice, last vs. Louisiana-Monroe (Aug. 27, 2013)

SOPHOMORE SEASON (2013)

Saw her first action with the Tigers while appearing in 12 matches with one start during the 2013 season ... Played primarily as a center forward during the 2013 season ... Scored her first career goal for the Tigers in the 37th minute in LSU's 6-0 shutout of Louisiana-Monroe at home on Aug. 27 ... Fired a season-high two shots in the match against Louisiana-Monroe ... Attempted four shots with two shots on goal on the season ... Cracked LSU's starting 11 for the first time in her collegiate career at 23rd-ranked Kentucky on Oct. 27 late in the regular season ... Also came off the bench for the squad in home matches with Louisiana Tech, BYU and Georgia and away matches at Minnesota, Stephen F. Austin, Rice, Arkansas, Alabama, Florida and Texas A&M ... Earned her first varsity letter.

REDSHIRT FRESHMAN SEASON (2012)

Did not compete for the Tigers during the 2012 season.

FRESHMAN SEASON (2011)

Received a redshirt during her true freshman season in 2011.

PRIOR TO LSU

The No. 1-ranked recruit in the state of Louisiana for the Class of 2011 ... Member of the Region III Olympic Development Program Team Player Pool in 2008 and 2010 ... Participated with the Louisiana State ODP Team for five seasons from 2006-10 ... A product of the program at Dutchtown High School under the direction of Anant Vyas ... A four-year letterwinner at forward who scored 159 goals and recorded 48 assists in four seasons at Dutchtown ... Set the Dutchtown High School goal-scoring record with 159 for her prep career ... Helped lead her high school team to the state quarterfinals in 2009 and 2010 ... Was a second-team all-state performer following her junior season in 2010 ... Named a first-team all-metro, all-parish and all-district selection in 2009 and 2010 ... Member of the freshman all-state team and a second-team all-district selection after her freshman season in 2008 ... A three-time all-district Offensive MVP from 2008-10 ... A three-time recipient of Dutchtown's annual Eagle Award presented to the team's top goal scorer ... Played club soccer for the Chicago Fire Juniors of Mississippi with head coach Kenny White ... A three-year veteran of the Baton Rouge Soccer Club from 2008-10 ... Helped lead BRSC to the Louisiana state semifinals in each of her three seasons with the club ... Earned experience competing against the best players in the country at such club tournaments as the Dallas Invitational, Las Vegas Showcase, Raleigh Shootout, Texas Shootout, Vulcan Cup and WAGS Tournament ... Also a standout on the track at Dutchtown High School ... A state runner-up as a member of Dutchtown's 4x400-meter relay team in 2010 ... Also earned fifth-place finishes at the 2010 state championships in the 400-meter dash and 4x200-meter relay ... Was crowned the District 6-5A champion in the 400-meter dash ... An all-district and all-state selection in the mile relay.

PERSONAL

Full name is Lexi Jordan Gibbs ... Born on Sept. 21, 1993 ... Parents are Dick Gibbs and Shelley Deutschmann ... Has seven siblings: Beth, Julie, Traci, Dickie, Dylan, Lance and Troy ... Member of the Dutchtown High School homecoming court during her senior year ... Father played football at Nicholls State University ... Served as the Senior Class Reporter for Student Council ... Was an active member of Student Council, Fellowship of Christian Athletes, Interact Club, Beta Club, Thespian Society and the Poetry Club during her prep career ... Majoring in interdisciplinary studies.

GIBBS' CAREER STATS

Year	GP/GS	Shots	SOG	Goals	Assists	Points	GWG
2011	— Redshirted —						
2012	— Did Not Compete —						
2013	12/1	4	2	1	0	2	0
Total	12/1	4	2	1	0	2	0



JUNIOR SEASON (2013)

Did not compete for the Tigers in 2013 ... Received a redshirt after transferring to LSU from the University of Memphis ... Received an invitation to train with the Mexican Women's National Team during the 2014 spring season ahead of the collegiate season.

PRIOR TO LSU

One of the elite performers in Conference USA during her two-year stint at the University of Memphis in 2011 and 2012 ... Scored 10 goals and dished out two assists for 22 points at Memphis ... Named to the Conference USA All-Freshman Team in 2011 after scoring eight goals and 17 points as Memphis' second-leading goal scorer ... Played in all 24 matches while making 10 starts for a Memphis team that finished the 2011 season with a 22-1-1 mark ... Became the first Memphis player since 2007 to score a hat trick with three goals in a 4-0 victory over Tulsa during the 2011 regular season ... Also scored the Golden Goal in a 2-1 overtime victory over Tulsa in the first round of the 2011 Conference USA Tournament ... Scored goals in matches against Central Florida, Charlotte, Samford and Vanderbilt during the 2011 regular season ... Recorded her first assist in a 7-0 shutout of Tennessee-Martin in the first round of the 2011 NCAA Division I Women's Soccer Tournament ... Followed her rookie season by scoring two goals and five points as a sophomore in 2012 ... A veteran of the Mexican Women's National Team system ... Earned her first and second career international caps as a member of the senior Mexican Women's National Team at the 2013 Algarve Cup held in Algarve, Portugal ... Earned a start in Mexico's midfield against Wales before coming off the bench in the second half against Portugal in group play at the 2013 Algarve Cup ... Owns the distinction as LSU's first footballer to earn an international cap at the senior level after being called up to Mexico's full national team for the first time ... Made seven appearances with Mexico's Under-20 squad at the FIFA U-20 Women's World Cup in 2010 and 2012 ... Scored two international goals for Mexico at the FIFA U-20 Women's World Cup ... Scored the only goal for Mexico in a 3-1 defeat to South Korea in the quarterfinal round at the 2010 FIFA U-20 Women's World Cup held in Germany ... Scored the second goal in a 4-0 rout of New Zealand in the group stage as she helped Mexico advance to the quarterfinal round once again at the 2012 FIFA U-20 Women's World Cup in Japan ... Mexico's top goal scorer with six goals in its World Cup qualifier at the Confederation of North, Central American & Caribbean Association Football (CONCACAF) Qualification Tournament held in Panama ... Played club soccer with the Nuevo Leon state team, guiding the club to a pair of national championships in 2008 and 2010 and a pair of third-place finishes nationally in 2007 and 2009 ... Also a standout on her high school team at Prepa Tec in her hometown of Monterrey, Mexico ... Guided her high school team to a first-place finish in the national tournament of private high schools in 2009 as she was named the Most Valuable Player.

PERSONAL

Full name is Natalia Ines Gomez-Junco Esteve ... Born on Oct. 9, 1992, in Mexico City ... Has lived most of her life in Monterrey, Mexico ... Parents are Bernardo Gomez-Junco and Veronica Esteve ... Has one older sister, Veronica ... A standout in the classroom during her prep career at Prepa Tec in Monterrey ... Maintained a perfect 4.0 grade-point average during her high school tenure ... Majoring in civil engineering.

GOMEZ-JUNCO'S CAREER STATS (AT MEMPHIS)

Year	GP/GS	Shots	SOG	Goals	Assists	Points	GWG
2011	24/10	66	28	8	1	17	2
2012	14/11	34	10	2	1	5	0
2013	- Redshirted -						
Total	38/21	100	38	10	2	22	2



NATALIA

GOMEZ-JUNCO

MIDFIELDER - 5-3 - JUNIOR
MONTERREY, MEXICO
PREPA TEC/MEMPHIS

2014 Mexican Women's National Team
2013 Mexican Women's National Team
2011 Conference USA All-Freshman Team

GOMEZ-JUNCO'S CAREER HIGHS (AT MEMPHIS)

Points: 6 vs. Tulsa (Oct. 9, 2011)

Goals: 3 vs. Tulsa (Oct. 9, 2011)

Assists: 1, twice, last vs. East Carolina (Sept. 28, 2012)

Shots: 7 vs. Marshall (Sept. 30, 2011)

Shots on goal: 4 vs. Marshall (Sept. 30, 2011)

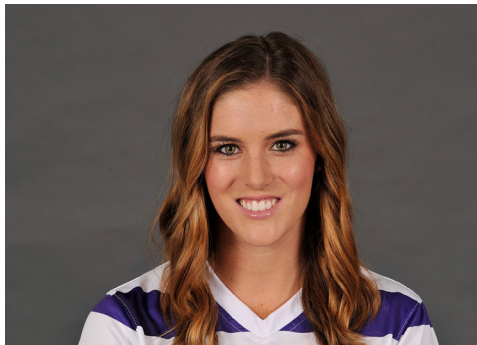

HEATHER
MAGEE

MIDFIELDER - 5-7 - JUNIOR
COLLEYVILLE, TEXAS
GRAPEVINE HS

2013 SEC Academic Honor Roll
2012 SEC First-Year Academic Honor Roll

MAGEE'S CAREER HIGHS

Points: 2, four times, last vs. Missouri (Oct. 11, 2013)

Goals: 1, four times, last vs. Missouri (Oct. 11, 2013)

Assists: 1, three times, last at Rice (Sept. 15, 2013)

Shots: 3, twice, last vs. Vanderbilt (Oct. 7, 2012)

Shots on goal: 3 at Georgia (Sept. 30, 2012)

SOPOMORE SEASON (2013)

Cracked LSU's starting 11 as a defensive midfielder in each of the team's 20 matches during the 2013 season ... Scored two goals and dished out two assists for six points on the season ... Set career highs with her two assists and six points on the season ... Also matched her career high with two goals scored ... Scored the game-winning goal in the 49th minute of LSU's 1-0 shutout of Missouri at home on Oct. 11 to extend the team's school-record unbeaten streak to six games to start SEC play with a 5-0-1 mark through its first six league matches ... Also opened the scoring with the first goal of the match in the 27th minute in LSU's 2-1 overtime win at Vanderbilt on Sept. 21 in its SEC opener ... Assisted Alex Ramsey's game-winning goal in a 1-0 shutout at Rice on Sept. 15 in LSU's non-conference finale ... Also recorded an assist in a 6-0 home win over Louisiana-Monroe ... Attempted 15 shots with eight shots on goal for the year ... A defensive midfielder by trade who helped the Tigers post a 1.49 goals against average on the season ... Named to the SEC Academic Honor Roll following the season ... Earned her second varsity letter.

FRESHMAN SEASON (2012)

Started all 20 matches in which she played during her true freshman season in 2012 ... Started 12 of LSU's 13 matches in SEC play ... Played as both a forward and wing midfielder as one of the premier freshmen in the SEC ... Scored two goals and recorded one assist for five points on the campaign ... Showed her ability as a scoring threat from distance throughout the season ... Both goals proved to be game-winners in a 2-0 shutout of Houston on Aug. 30 and a 2-1 victory over Memphis on Sept. 10 during the non-conference season ... Found the back of the net for the first time in her collegiate career on a 20-yard strike in the fourth minute against the Cougars ... Also scored the game-winning goal against Memphis on a shot from outside the penalty area in the 61st minute ... Assisted Fernanda Pina's game-winning goal in a 2-1 victory over Stephen F. Austin on an end-line cross from near the left corner flag ... Attempted 20 shots with 13 shots on goal on the offensive end ... Recorded a team-leading shots on goal percentage of .650 among players with at least 20 shots on the season ... Honored for her academic performance as an LSU Student-Athlete of the Month for September ... Honored for her academic performance with a selection to the SEC First-Year Academic Honor Roll following the 2013 spring semester ... Earned her first varsity letter.

PRIOR TO LSU

One of the nation's elite prospects as an attacking midfielder for the Class of 2012 ... A four-star recruit and the No. 31-ranked prospect nationally for the Class of 2012 by TopDrawerSoccer.com ... Picked as the No. 39-ranked recruit nationally in the ESPNHS 150 ... Also selected as one of the 2012 Midfielders to Watch nationally by ESPN for the 2012 signing class ... Ranked among the Top 5 recruits in Texas by TopDrawerSoccer.com and ESPN as a high school senior ... Competed as a member of the Under-17 U.S. Women's National Team player pool in 2009 ... Earned an invitation to the U-17 U.S. Women's National Team training camp held in Pearl River, New York, in June 2009 ... A three-year veteran of the Region III Olympic Development Program Team from 2009-11 ... Earned international experience as a member of the Region III ODP Team with trips to Portugal in 2009 and Costa Rica in 2010 ... Competed with the Region III ODP Team at the prestigious Thanksgiving Interregional Tournament in 2009 and 2010 ... Also served as a member of the Region III North Texas ODP Team for three seasons from 2009-11 ... A product of the '94 Solar-Chelsea Soccer Club under the direction of head coach Adrian Solca ... Guided her club to a U.S. Youth Soccer U-16 National Championship during the 2010 season ... Scored the winning goal in the 62nd minute in a 1-0 victory over the Colorado Rush to propel Solar-Chelsea SC to the USYS National Championship final en route to the team title in 2010 ... Also led the Solar-Chelsea SC to back-to-back Disney Showcase titles at the U-15 level in 2009 and U-16 level in 2010 ... Assisted the game-winning goal in a 3-2 win over NSA Soccer Club in the 2010 Disney Showcase final ... Helped '94 Solar-Chelsea SC advance to the Elite Clubs National League Final Four in the U-17 division in 2011 ... Member of the Solar-Chelsea SC squad that captured the North Texas State Cup U-15 Championship in 2008 ... Was the catalyst in the club's victory at the 2008 North Texas State Cup Finals by scoring a pair of breakaway goals in the opening six minutes of the match and assisting the game-winning goal in overtime to lead Solar-Chelsea SC to a 3-2 win over rival Sting Soccer Club ... Also guided the club to four North Texas State Cup Finals in 2007, 2009, 2010 and 2011 ... Perhaps the most decorated player in the history of the Grapevine High School program under the direction of head coach Ryan Davis ... Elected team captain for the 2012 season ... Selected by the Dallas Morning News among the "DFW Top Ten Players to Watch" for three seasons from 2010-12 ... A three-time Fort Worth Star-Telegram First-Team All-District 5-5A selection from 2009-11 ... Selected Grapevine High School Team Most Valuable Player for the 2009-10 and 2010-11 seasons ... A catalyst in Grapevine's run to the Texas Class 5A Regional Championship Game in 2011 ... Scored the game-winning goal for Grapevine on a PK to secure an upset win over national No. 3-ranked Coppell High School in its 2011 playoff run ... Was also a decorated track star at Cross Timbers Middle School while competing in the 400 meters, 800 meters and triple jump.

PERSONAL

Full name is Heather Alice Magee ... Born on Sept. 12, 1993 ... Parents are Steven and Gretchen Magee ... Sister, Kelsey, is a 2011 graduate of the University of Florida ... Majoring in marketing.

MAGEE'S CAREER STATS

Year	GP/GS	Shots	SOG	Goals	Assists	Points	GWG
2012	20/20	20	13	2	1	5	2
2013	20/20	15	8	2	2	6	1
Total	40/40	35	21	4	3	11	3

Player Profiles

SOPHOMORE SEASON (2013)

Honored as a Second-Team All-SEC selection by College Sports Madness following the 2013 season ... Appeared in all 20 matches with 15 starts during her sophomore season with the Tigers in 2013 ... Wrapped up the season as the team's second-leading goal scorer while matching her career-high with four goals on the campaign ... Also made one assist while scoring nine points as the team's third-leading point scorer on the season ... Recorded her first multi-goal game with two goals in LSU's 6-0 win against Louisiana-Monroe, including the game-winner in the ninth minute of play ... Also scored the game-winning Golden Goal in the 95th minute of LSU's 2-1 overtime win at Vanderbilt in its SEC opener on Sept. 21 ... Opened the scoring against No. 6-ranked BYU with the first goal of the match in the 21st minute before the Tigers fell 4-2 at the final whistle ... Assisted Jodi Calloway's late goal in a 2-1 home defeat to Georgia late in the regular season ... Attempted 26 shots with 13 shots on goal on the season for a .500 shots on goal percentage ... Received an invitation to train with the senior Mexican Women's National Team for the first time in her playing career during the 2014 spring season ... Named to the SEC Academic Honor Roll following the season ... Trained with the senior Mexican Women's National Team during the 2014 spring season ahead of the start of the collegiate season ... Earned her second varsity letter.

FRESHMAN SEASON (2012)

Tied as the team's leading goal scorer and point scorer as one of the SEC's elite freshmen during her rookie season ... Led the Tigers by scoring four goals and 12 points on the 2012 campaign ... Also dished out four assists in her first collegiate season ... Started 12 of 21 matches as both a forward and wing midfielder ... Cracked LSU's starting 11 in six of 13 SEC matches during the regular season, scoring three goals and dishing out one assist for seven points against league opponents ... Scored a pair of game-winning goals in the 78th minute in a 2-1 victory over Stephen F. Austin and 86th minute in a 3-2 victory over Arkansas in LSU's regular-season finale at the LSU Soccer Stadium ... Goal against Stephen F. Austin was the first of her collegiate career ... Also scored goals in a 3-1 home loss to Auburn and 3-2 overtime defeat at 23rd-ranked Tennessee in SEC play ... Assisted a pair of game-winning goals by Heather Magee in a 2-0 shutout of Houston and by Colby Maffei in a 3-1 victory over 16th-ranked Missouri during the regular season ... Also credited with assists in a 2-1 victory over Memphis and 1-1 draw with Rice in a pair of matches played at the LSU Soccer Stadium ... Attempted 34 total shots with 18 shots on goal on the offensive end for a shot percentage of .118 and shots on goal percentage of .529 ... Received an honorable mention selection to the All-Louisiana team by the Louisiana Sports Writers Association following the 2012 season ... Honored for her academic performance with a selection to the SEC First-Year Academic Honor Roll following the 2013 spring semester ... Earned her first varsity letter.

PRIOR TO LSU

One of the most dynamic attacking players in North America to join the NCAA Division I ranks in 2012 ... Competed as a member of the Under-20 Mexican Women's National Team in 2012 ... Coached by Roberto Medina with the U-20 Mexican Women's National Team ... Helped lead Mexico to a third-place finish at the 2012 Confederation of North, Central American and Caribbean Association Football (CONCACAF) U-20 Women's Championships in Panama ... Made three appearances for Mexico during the 2012 CONCACAF U-20 Women's Championships ... Came off the bench in matches against Jamaica and Canada before earning a start in a semifinal match against the United States ... Earned the right to represent Mexico at the 2012 FIFA U-20 Women's World Cup held in Japan after scoring a 5-0 win over Panama in the third-place game at the CONCACAF U-20 Women's Championships ... A veteran of the U-17 Mexican Women's National Team that competed at the 2010 FIFA U-17 Women's World Cup in Trinidad & Tobago ... Scored two goals for Mexico while making two starts in group play at the 2010 FIFA U-17 Women's World Cup ... Scored the fourth goal of the match in the 77th minute in a 4-0 victory over South Africa ... Also assisted on Mexico's second goal of the match on an end-line cross to Andrea Sanchez in the 52nd minute to push the score to 2-0 ... Scored Mexico's only goal of the match in a 4-1 defeat at the hands of South Korea when she tied the score at 1-1 in the 37th minute ... Her goal against South Korea was named by FIFA as one of the Top 10 goals scored during the 2010 FIFA U-17 Women's World Cup ... Helped guide the U-17 Mexican Women's National Team to an appearance at the 2010 FIFA U-17 Women's World Cup with a second-place finish at the CONCACAF U-17 Women's Championships in Costa Rica ... Came off the bench to score Mexico's fifth goal of the match in the 84th minute in a 6-0 win over Panama in round-robin play at the CONCACAF U-17 Women's Championships ... Earned a start in each of Mexico's matches in a 3-1 win over Costa Rica in the semifinal and a 1-0 defeat to Canada in the final at the 2010 CONCACAF U-17 Women's Championships ... Debuted with the U-17 Mexican Women's National Team on Nov. 28, 2009 ... Helped Mexico take first place in a Four Nations Tournament held in Trinidad & Tobago prior to the 2010 FIFA U-17 Women's World Cup ... Scored a goal against Canada in the Four Nations Tournament in Trinidad & Tobago in 2010 ... Played club soccer for the University Tecnológico de Monterrey under the direction of head coach Alejandro Frias ... Led University Tecnológico de Monterrey to first-place team finishes at both the 2009 Fair Play Championship and 2010 Torneo de la Amistad ... Guided the club to a second-place team finish at the 2010 Torneo Apertura while being recognized as the best goal scorer in the tournament.

PERSONAL

Full name is Maria Fernanda Piña Gomez ... Born on Dec. 17, 1993 ... Parents Armando Piña and Consuelo Gomez ... Has one older sister named Consuelo Piña ... Maintained a sparkling 3.6 cumulative grade-point average during her prep career ... Majoring in studio art with a concentration in photography.

PINA'S CAREER STATS

Year	GP/GS	Shots	SOG	Goals	Assists	Points	GWG
2012	21/12	34	18	4	4	12	2
2013	20/15	26	13	4	1	9	2
Total	41/27	60	31	8	5	21	4



FERNANDA
PINA

FORWARD - 5-5 - JUNIOR
PUEBLA, MEXICO
COLEGIO DEL BOSQUE

2014 Mexican Women's National Team Player Pool
2013 College Sports Madness Second-Team All-SEC
2013 SEC Academic Honor Roll
2012 U-20 Mexican Women's National Team
2012 LSWA Honorable Mention All-Louisiana
2012 SEC First-Year Academic Honor Roll

PINA'S CAREER HIGHS

Points: 4 vs. Louisiana-Monroe (Aug. 27, 2013)
Goals: 2 vs. Louisiana-Monroe (Aug. 27, 2013)
Assists: 1, five times, last vs. Georgia (Oct. 25, 2013)
Shots: 5 vs. Rice (Aug. 24, 2012)
Shots on goal: 3, twice, last at Mississippi State (Sept. 28, 2012)



CATALINA
RUBIANO

GOALKEEPER - 5-8 - JUNIOR
NEW ORLEANS, LOUISIANA
ST. MARY'S DOMINICAN HS

2014 Colombian Women's National Team Player Pool

SOPHOMORE SEASON (2013)

Did not make an appearance for the Tigers in her first season with the program in 2013 ... Called into international duty with the Colombian Women's National Team for a national training camp in Colombia's capital city of Bogota in July 2014 ... Part of Colombia's player pool used in selection for the 2014 South American Women's Football Championship, or Copa America.

PRIOR TO LSU

A product of St. Mary's Dominican High School in New Orleans under the direction of head coach Al Silvas, who was a Louisiana and Region Coach of the Year by the National Soccer Coaches Association of America ... A three-year varsity letterwinner from 2009-11 ... Guided her high school team to the Louisiana High School Athletics Association Division I state championship during her senior year in 2011 ... Honored with first-team all-district and all-state honors as the top goalkeeper in the state of Louisiana during the 2011 season ... Played club soccer with the Carrollton Soccer Association, which is now the Chicago Fire Juniors of Louisiana, for 10 years at the youth level ... Coached at the club level by Louie Smotherman ... Played in the AAU Junior Olympics Indoor Soccer Tournament in 2007, winning a gold medal in her age group ... Joined the LSU Soccer program prior to her sophomore season in 2013 ... Attended two other schools prior to joining the LSU Soccer program, but did not play soccer at the collegiate level ... Attended the University of Hawaii for an exchange semester and the University of New Orleans before pursuing a soccer career at LSU.

PERSONAL

Born on April 19, 1993 ... Parents are Andres and Debbie Rubiano ... Has one younger sister, Hannah ... Graduated with honors from St. Mary's Dominican High School in New Orleans ... Graduated from high school cum laude with a 3.6 cumulative grade-point average ... Many family members have attended LSU ... Has an uncle who played college golf at Western Michigan University ... Majoring in sociology.



SOPHOMORE SEASON (2013)

Earned a spot as one of LSU's starting center backs after making a move to the back line during the preseason ... Started the first eight games of the 2013 season as a leader of LSU's back line ... Helped the Tigers post a 1.21 goals against average in the eight matches in which she played during the non-conference season ... Featured in five of LSU's six shutouts on the season ... Helped the Tigers keep clean sheets in three home matches with a 1-0 win over Louisiana Tech and 6-0 win over Louisiana-Monroe before drawing 0-0 with TCU in their first three matches of the 2013 season ... Named to the Minnesota Gold Classic All-Tournament Team on the strength of her defensive effort in a 1-0 victory over the 13th-ranked USC Trojans on Sept. 8 ... Featured in LSU's 1-0 shutout at Rice to wrap up the non-conference season ... Saw her sophomore season come to an end at Rice after suffering a season-ending knee injury in the second half ... Named to the SEC Academic Honor Roll for the second year in a row ... Earned her second varsity letter.

REDSHIRT FRESHMAN SEASON (2012)

Saw action in 18 matches while making 11 starts in the midfield during the 2012 season ... Scored two goals and dished out three assists for seven points in her first collegiate season ... Scored both goals and recorded one assist for five points in SEC play ... Started seven of 13 games played against SEC opponents during the 2012 regular season ... Netted the game-winning goal in the 81st minute in a 1-0 shutout of Mississippi State in Starkville on Sept. 28 to lead LSU to its first SEC win of the season ... Followed by assisting Colby Maffei's game-tying goal in a 2-2 draw with Georgia in Athens on Sept. 30 to complete an unbeaten SEC weekend ... Honored as the SEC Freshman of the Week for her performance against the two Bulldog clubs ... Scored her second goal of the season in LSU's 3-1 road win over 16th-ranked Missouri late in the season ... Assisted Fernanda Pina's game-winning goal in a 2-1 home win over Stephen F. Austin ... Also credited with an assist in a 2-0 shutout of Houston in the non-conference season ... Attempted seven shots with four shots on goal on the offensive end of the field ... Named to the SEC Academic Honor Roll for the first time in her career ... Earned her first varsity letter.

FRESHMAN SEASON (2011)

Received a redshirt during her true freshman season in 2011 after suffering a season-ending knee injury in preseason training.

PRIOR TO LSU

An accomplished midfielder with Region III Olympic Development Program Team experience ... Played with the Region III ODP Team in 2007 ... Also played with the South Texas ODP Team from 2005-08 ... Played club soccer for the Eclipse '93 Black squad from 2006-11 ... Helped her club team win the Disney Showcase in 2010 ... Guided the team to the South Texas club state championship in 2009 ... Also played in such prestigious club tournaments as the Las Vegas Shootout and Texas Shootout ... A five-year letterwinner at Clear Lake High School during her prep career ... Led Clear Lake HS to three regional championships and three state semifinals appearances in 2008, 2009 and 2011 ... Earned a Class 5A all-state selection in 2008 ... Was also her high school's Offensive MVP and Newcomer of the Year in 2008 ... Named her team's Defensive MVP in 2010.

PERSONAL

Full name is Victoria Kathleen Sample ... Born on Feb. 12, 1993 ... Parents are Michael and Margaret Sample ... Has two older brothers, Brian and Eric, and one older sister, Kristine ... Graduated from Clear Lake High School on the Distinguished Achievement Plan ... Majoring in nutrition and food science with a concentration in dietetics.

SAMPLE'S CAREER STATS

Year	GP/GS	Shots	SOG	Goals	Assists	Points	GWG
2011	-- Redshirted --						
2012	18/11	7	4	2	3	7	1
2013	8/8	0	0	0	0	0	0
Total	26/19	7	4	2	3	7	1



TORI SAMPLE

DEFENDER - 5-6 - JUNIOR
SEABROOK, TEXAS
CLEAR LAKE HS

2013 Minnesota Gold Classic All-Tournament Team
2013 SEC Academic Honor Roll
2012 SEC Freshman of the Week (Oct. 1)
2012 SEC Academic Honor Roll

SAMPLE'S CAREER HIGHS

Points: 2, twice, last at Missouri (Oct. 21, 2012)

Goals: 1, twice, last at Missouri (Oct. 21, 2012)

Assists: 1, three times, last at Georgia (Sept. 30, 2012)

Shots: 2 vs. Texas A&M (Sept. 14, 2012)

Shots on goal: 1, four times, last at Missouri (Oct. 21, 2012)





GRACIE CAMPBELL

DEFENDER - 5-6 - SOPHOMORE
DENHAM SPRINGS, LOUISIANA
HOMESCHOOLED

2013 SEC Academic Honor Roll

CAMPBELL'S CAREER HIGHS

Points: 1 at Vanderbilt (Sept. 21, 2013)

Goals: None

Assists: 1 at Vanderbilt (Sept. 21, 2013)

Shots: None

Shots on goal: None

REDSHIRT FRESHMAN SEASON (2013)

Made 20 appearances with 13 starts in her debut season with the Tigers in 2013 ... Saw action as a defensive midfielder, central defender and left back during the 2013 season ... Helped lead a defensive unit that finished the season with a 1.49 goals against average while conceding 31 goals to LSU's opponents during the 2013 season ... Featured in each of LSU's six shutouts on the season ... Cracked the starting 11 in a trio of 1-0 shutouts against Missouri at home, Rice on the road and 13th-ranked Southern California on a neutral field at the Minnesota Gold Classic ... Also came off the bench to help the Tigers post three-straight clean sheets against Louisiana Tech (1-0), Louisiana-Monroe (6-0) and TCU (0-0) at home to open the season ... Assisted a goal for the first time in her collegiate career in LSU's 2-1 overtime win at Vanderbilt in the team's SEC opener on Sept. 21 ... Assisted Heather Magee's goal on a corner kick in the 27th minute to open the up scoring against the Commodores ... Did not attempt a shot on the season while taking on a more defensive role ... Named to the SEC Academic Honor Roll following the season ... Earned her first varsity letter.

PRIOR TO LSU

A standout club player in the state of Louisiana during her prep career ... Played for such club programs as the Baton Rouge Soccer Club from 2005-10, Chicago Fire Juniors of Mississippi in 2011 and Mandeville Soccer Club in 2012 ... Coached at BRSC by Gary Buete, Willie Davis and Marvin Smith ... Helped guide BRSC to Louisiana club state championships in her age group in 2005 and 2006 and state runner-up finishes in 2008 and 2009 ... Member of the Chicago Fire Juniors of Mississippi squad under the direction of Kenny White that won the Mississippi club state championship in her age group in 2011 ... Wrapped up her club career by guiding MSC under the direction of Javier Airado to the Louisiana club state title in her age group in 2012 ... While homeschooled, played high school soccer as a member of the Christian School Athletic Association League in Baton Rouge ... A first-team all-state selection in 2011 and 2012 ... Named the Most Valuable Player of her high school team and homeschool league as a senior in 2012 ... A member of the Louisiana State Olympic Development Program system in 2006.

PERSONAL

Full name is Gracie Nicole Campbell ... Born on March 2, 1994 ... Parents are Eric and Patti Campbell ... Has three brothers named Andrew, Timothy and Nicholas ... Also has two sisters named Callie and Sarah ... Both parents attended LSU ... Brother, Andrew, is also currently enrolled as a student at LSU ... Majoring in kinesiology with a concentration in sports studies.

CAMPBELL'S CAREER STATS

Year	GP/GS	Shots	SOG	Goals	Assists	Points	GWG
2013	20/13	0	0	0	1	1	0
Total	20/13	0	0	0	1	1	0



FRESHMAN SEASON (2013)

One of the SEC's most prolific scorers during her freshman season in 2013 ... Honored as a Second-Team All-SEC selection and member of the SEC All-Freshman Team by the league's head coaches with her performance ... Also named a First-Team All-SEC performer by College Sports Madness ... Named a Third-Team All-South Region performer by the National Soccer Coaches Association of America following the season ... Ranked among the nation's top rookies as the No. 13-ranked freshman in the NCAA in the TopDrawerSoccer.com Top 100 Freshmen list released during the season ... Honored by TopDrawerSoccer.com as a second-team selection to its "Freshman Best XI" team for 2013 ... Also a Second-Team All-Freshman selection nationally by Soccer America ... Started all 20 matches of her rookie campaign while finishing the season as LSU's leading scorer ... Scored 10 goals and dished out three assists for 23 points on the year ... Scored eight goals against SEC competition to tie for the No. 3 spot on the SEC's scoring charts in league play ... Wrapped up the season as the top Tiger with three game-winning goals ... Opened her account in her collegiate debut by scoring the game-winning goal in the 37th minute of LSU's 1-0 season-opening win over Louisiana Tech ... Scored five goals and both game-winning goals for the Tigers in an SEC road sweep with a 5-3 win at Arkansas and a 2-1 double overtime win at Alabama in early October ... Scored her first career hat trick at Arkansas, including the game-winning goal in the 63rd minute of play ... Was the first hat trick scored by an LSU Tiger since former All-American Malorie Rutledge in a 7-0 win over Arkansas-Pine Bluff in the first round of the NCAA Tournament on Nov. 13, 2009 ... Was also LSU's first hat trick in SEC play since Carlie Banks in a 6-0 win over No. 8-ranked Georgia on Sept. 25, 2009 ... Followed by scoring both goals in a 2-1 double overtime win at Alabama, including the game-winning Golden Goal in the 102nd minute ... Honored as the TopDrawerSoccer.com National Player of the Week, CollegeSoccer360.com Primetime Performer of the Week and SEC Offensive Player of the Week after scoring five of LSU's seven goals at Arkansas and Alabama ... Also chosen for the TopDrawerSoccer.com Women's College Team of the Week for her performance ... Recorded her third multi-goal game in the SEC season while scoring both goals in LSU's 3-2 defeat to 23rd-ranked Texas A&M in College Station in the regular-season finale ... Twice scored a goal and served up an assist for three points in a 6-0 win over Louisiana-Monroe and 3-2 double overtime win over Mississippi State ... Scored a goal in LSU's 4-2 home defeat to No. 6-ranked BYU during the non-conference season ... Assisted Heather Magee's game-winning goal in a 1-0 home win over Missouri ... Fired a team-best 71 shots with 29 shots on goal for the year to lead the Tigers in attempts ... Named to the SEC First-Year Academic Honor Roll following the season ... Earned her first varsity letter.

PRIOR TO LSU

One of the bright young stars in the Canadian Women's National Team system ... A dynamic striker who joined the NCAA ranks as one of the world's top young scorers at the Under-17 level ... One of three members of Canada's U-17 Women's National Team invited to train with the full national team during its December training camp in 2012 ... Leading scorer for the U-17 Canadian Women's National Team during the 2012 season under the direction of head coach Bryan Rosenfeld ... Led her country to the quarterfinals at the 2012 FIFA U-17 Women's World Cup held in Azerbaijan ... Scored the game-winning goal in the 51st minute in a 1-0 shutout of Colombia in Canada's second group play match on Sept. 25, 2012 ... Also cracked Canada's starting 11 in its first group play match against Nigeria and quarterfinal match against North Korea at the 2012 FIFA U-17 Women's World Cup ... Set the Canadian U-17 national record with six goals scored at the 2012 Confederation of North, Central American & Caribbean Association Football Women's U-17 Championships held in Guatemala ... Guided the U-17 Canadian Women's National Team to a World Cup berth with her effort at the CONCACAF Women's U-17 Championships as she led the team to a silver-medal-winning second-place finish during the tournament ... Identified as one of the top prospects in Canadian football as a four-year veteran of the British Columbia Provincial Team from the U-13 through the U-16 levels ... Led British Columbia's U-16 Provincial Team to a third-place finish at the 2011 Canadian National Championships held in Hamilton, Ontario ... Top scorer for British Columbia while leading the team to the Western Canada Games Championship ... Coached at the provincial level by the likes of Markus Reinkins, Don Sparks, Ken Garraway and Steve Weston during her developmental years ... Joined the U-18 Elite Girls residency program with the Vancouver Whitecaps under the direction of Jesse Symons ... Coached at the club level by her father, Clive Clarke, with the Richmond Red Hot Selects ... Guided the Richmond Red Hot Selects to a pair of provincial championships at the U-16 and U-18 levels ... Also led the club to five-straight metro championships from the U-14 through the U-18 levels ... Top scorer in the metro league for three-straight seasons ... Also helped her club team earn a berth into the U-16 quarterfinals at the Canadian Club National Championships ... Was a member of the TSS Premier Elite Team in the Pacific Coast Women's League under the direction of Colin Elmes ... Also played soccer for her high school team at R.C. Palmer Secondary School.

PERSONAL

Full name is Summer Anne Clarke ... Born on Sept. 15, 1995 ... Parents are Clive and Lisa Clarke ... Has one older brother, Caleb, and three younger sisters, Jade, Ebony and Aliya ... Brother plays professional soccer for the Vancouver Whitecaps Football Club and internationally for the Canadian Men's National Team ... Caleb was loaned to FC Augsburg of the German Bundesliga for the 2013 season ... An honor roll student at R.C. Palmer Secondary School for three years from the eighth grade through 10th grade ... A Super G Award recipient for grades Nos. 1-10 ... Honored with Richmond Recognition for outstanding personal achievement and Board of Education certificate of special recognition ... Majoring in kinesiology with a concentration in human movement.

CLARKE'S CAREER STATS

Year	GP/GS	Shots	SOG	Goals	Assists	Points	GWG
2013	20/20	71	29	10	3	23	3
Total	20/20	71	29	10	3	23	3



SUMMER CLARKE

FORWARD - 5-7 - SOPHOMORE
RICHMOND, BRITISH COLUMBIA, CANADA
R.C. PALMER SECONDARY SCHOOL

2013 Soccer America Second-Team All-Freshman
 2013 TopDrawerSoccer.com Freshman Best XI Second Team
 2013 Second-Team All-SEC
 2013 College Sports Madness First-Team All-SEC
 2013 SEC All-Freshman Team
 2013 NSCAA Third-Team All-South Region
 2013 SEC Offensive Player of the Week (Oct. 7)
 2013 TopDrawerSoccer.com National Player of the Week (Oct. 8)
 2013 TopDrawerSoccer.com Women's College Team of the Week (Oct. 8)
 2013 CollegeSoccer360.com Primetime Performer of the Week (Oct. 9)
 2013 TopDrawerSoccer.com Top 100 Freshmen (13)
 2013 LSUA First-Team All-Louisiana
 2013 SEC First-Year Academic Honor Roll

CLARKE'S CAREER HIGHS

Points: 6 at Arkansas (Oct. 4, 2013)
Goals: 3 at Arkansas (Oct. 4, 2013)
Assists: 1, three times, last vs. Missouri (Oct. 11, 2013)
Shots: 8 vs. Louisiana Tech (Aug. 23, 2013)
Shots on goal: 4 at Arkansas (Oct. 4, 2013)



HALEY EMERSON

MIDFIELDER - 5-9 - SOPHOMORE
FORT MYERS, FLORIDA
FORT MYERS HS

2013 SEC Academic Honor Roll

EMERSON'S CAREER HIGHS

Points: 2 vs. Vanderbilt (Oct. 7, 2012)

Goals: 1 vs. Vanderbilt (Oct. 7, 2012)

Assists: 1 vs. Rice (Aug. 24, 2012)

Shots: 1, three times, last vs. Vanderbilt (Oct. 7, 2012)

Shots on goal: 1 vs. Vanderbilt (Oct. 7, 2012)

REDSHIRT FRESHMAN SEASON (2013)

Received a redshirt during the 2013 season after suffering a season-ending knee injury in spring training ... Named to the SEC Academic Honor Roll for the first time in her collegiate career.

FRESHMAN SEASON (2012)

A key reserve in LSU's midfield in 2012 ... Made 11 appearances off the bench for the Tigers during her rookie season ... Saw action in six SEC matches on the campaign ... Made an immediate in LSU's 1-0 overtime victory over the Vanderbilt Commodores after being inserted into the lineup for the first time to start the first extra period ... Scored the first goal of her collegiate career in the 108th minute to deliver the Golden Goal for the Tigers in their win over the Commodores ... Scored her first collegiate point with an assist a game-tying goal by Kaley Blades in a 1-1 draw with Rice during the non-conference season ... Suffered a season-ending ankle injury in LSU's 3-2 overtime defeat to 23rd-ranked Tennessee on Oct. 14 ... Forced to miss the final four matches of the campaign after establishing herself as one of LSU's key midfield reserves ... Earned her first varsity letter.

PRIOR TO LSU

Rated as a three-star recruit in the TopDrawerSoccer.com "Players to Watch" ... A product of Fort Myers High School in Fort Myers, Florida ... Coached in high school by Kara Martin ... Set the Fort Myers High School scoring record with 132 goals during her prep career ... Scored a season-high 54 goals during her senior season in 2011-12 ... Was selected The News-Press All-Area Girls Soccer Player of the Year in 2011 ... Recognized by The News-Press as one of "Five Players to Watch" for the 2010-11 and 2011-12 seasons ... Was a News-Press First-Team All-Area selection for the 2010 season ... Also honored as the Fort Myers High School Offensive Player of the Year and Team MVP in 2010 and 2011 ... Played club soccer for the Lee County Strikers from 2010-12 ... Served as team captain for the Strikers in her last two seasons with the club ... Also played club soccer for the Island Coast Soccer Alliance from 2008-10 ... Helped lead her club teams to the Florida State Cup Sweet 16 in her age group in 2009 and 2010 ... Also led the Lee County Strikers to the Florida State Cup Elite Eight in 2011 ... Was a three-year member of the Florida State Olympic Development Program Team ... Also a member of the varsity track and cross country teams at Fort Myers High School during her prep career ... Qualified for the cross country state meet for five-straight seasons ... A three-time News-Press Second-Team All-Area selection in cross country in 2009, 2010 and 2011 ... Also a state qualifier in the 4x800-meter relay on the track.

PERSONAL

Full name is Haley James Emerson ... Born on Sept. 20, 1993 ... Parents are Stephen and Christi Emerson ... Has three older siblings: Austin, Carly and Taylor ... Posted an impressive 4.2 weighted grade-point average during her prep career at Fort Myers High School ... Served on Student Government at Fort Myers High School for four years ... Was also an active member of the Fellowship of Christian Athletes and the National Honor Society ... Majoring in sport administration with a concentration in sport commerce.

EMERSON'S CAREER STATS

Year	GP/GS	Shots	SOG	Goals	Assists	Points	GWG
2012	11/0	3	1	1	1	3	1
2013	— Did Not Compete —						
Total	11/0	3	1	1	1	3	1



FRESHMAN SEASON (2013)

Lived up to her billing as one of the top recruits to join the collegiate ranks for the 2013 season ... Honored as a Second-Team All-SEC selection and member of the SEC All-Freshman Team in a vote of the league's head coaches ... Named a Third-Team All-South Region performer by the National Soccer Coaches Association of America following the season ... Honored as the SEC Freshman of the Week in back-to-back weeks on Sept. 30 and Oct. 7 during the conference season ... The No. 8-ranked freshman in the NCAA on the TopDrawerSoccer.com Top 100 Freshmen list released after the season ... Also honored by TopDrawerSoccer.com as a first-team selection to its "Freshman Best XI" team for 2013 ... Also honored as a Second-Team All-Freshman selection nationally by Soccer America ... Started all 20 matches as an attacking midfielder during her freshman season with the Tigers in 2013 ... Set an LSU freshman record with 12 assists on the year, breaking the team's previous rookie mark of eight assists set by Addie Eggleston in 2010 ... Also tied for the No. 2 spot on LSU's single-season list for assists ... Was the SEC's leading assist maker as her 12 assists in all games and eight assists in league play topped the SEC scoring charts for 2013 ... Assisted four game-winning goals on the year against Louisiana Tech (1-0), Mississippi State (3-2), Arkansas (5-3) and Alabama (2-1) ... Tied LSU's single-game record with three assists in LSU's 5-3 victory at Arkansas ... Honored as the SEC Freshman of the Week and a member of the TopDrawerSoccer.com Women's College Team of the Week with her performance in leading the Tigers to a rare SEC road sweep at Arkansas and Alabama ... Scored her first career goal on a 25-yard free kick in the 31st minute in a 1-1 home draw with Tennessee ... Finished the season as the team's second-leading scorer with one goal and 12 assists for 14 points on the season ... Wrapped up the season with 58 shots with 16 shots on goal on the year ... Set season highs with nine shots against Tennessee and four shots on goal at Vanderbilt ... Named to the Minnesota Golf Classic All-Tournament Team for her performance in midfield in LSU's 1-0 blanking of the 13th-ranked USC Trojans on Sept. 8 ... Followed the collegiate season with an invitation to train with the Under-20 Canadian Women's National Team as part of its national EXCEleration camp in Burnaby, British Columbia, from Dec. 11-21 ... Took part in three more national EXCEleration camps with Canada's U-20 squad during the 2014 spring season in preparation for the 2014 FIFA U-20 Women's World Cup ... Competed with Canada's U-20 squad at the 2014 FIFA U-20 Women's World Cup before the start of her sophomore season ... Named to the SEC First-Year Academic Honor Roll ... Earned her first varsity letter.

PRIOR TO LSU

One of the premier attacking midfielders in North America to join the NCAA Division I ranks for the Class of 2013 ... Competed at the highest levels of youth soccer worldwide as part of the Women's National Team systems in both Canada and New Zealand ... Invited to train with the best Under-20 players in Canada as part of the country's three national EXCEleration camps held in Portland, Oregon, Morgantown, West Virginia, and Vancouver, British Columbia in the spring of 2013 ... A veteran of the 2012 FIFA Under-17 Women's World Cup in Azerbaijan as a member of New Zealand's U-17 Women's National Team under the direction of head coach Paul Temple ... Saw action in all but five minutes of group play at the FIFA U-17 Women's World Cup in matches against Brazil, Japan and Mexico ... Earned eight caps as a member of the U-17 New Zealand Women's National Team ... Earned international experience in 2010 as a member of the U-15 Canadian Women's National Team ... Received an invitation to join head coach Dave Benning and the U-15 Canadian Women's National Team in Florida for a two-week training camp in August 2010, where she was first identified by the LSU coaching staff ... Attended the National Training Center in Vancouver at the U-14, U-15 and U-16 divisions while training with national coaches during her developmental years ... Earned the title of "Player of Distinction" in the U-16 division while training at the National Training Center ... A four-year member of the British Columbia Provincial Team from U-13 through its completion at the U-16 level from 2008-11 ... Led British Columbia's U-16 Provincial Team to a third-place finish at the 2011 Canadian National Championships held in Hamilton, Ontario, while assisting four goals during the tournament ... Guided her U-15 Provincial Team to tournament titles at the Nike Friendship Cup in Portland, Oregon, and the Western Canadian Prairie Invitational in Winnipeg, Manitoba, during the spring and summer of 2010 ... Selected to the 2010 Prairie Invitational All-Star Team for her performance ... A member of the U-14 British Columbia Provincial Team that won a silver medal at the 2009 BMO Canadian All-Star National Championships ... Honored as the 2013 British Columbia Provincial Youth Player of the Year for her performance during the 2012-13 season ... Coached at the provincial level by Marcus Reinkens and Ken Garroway ... A standout performer with the Vancouver Whitecaps club program during her brilliant youth career ... Moved to Vancouver in 2011 to join the Elite Girls residency program with the Vancouver Whitecaps under the direction of coaches Hubert Busby and Jesse Symons ... Competed in two Final Four events as a member of the Whitecaps ... Coached by her father, Stefan Fletcher, at the club and metro levels as a member of the Victoria Capitals ... Captained the Victoria Capitals to back-to-back third-place finishes in the U-16 Vancouver Metro League during the 2010 and 2011 seasons ... Totaled 14 goals and 14 assists in 2010 and 10 goals and 15 assists in 2011 while leading the Victoria Capitals in scoring ... Traveled to such countries as Argentina, Azerbaijan, England, Germany, New Zealand, Switzerland and the United States while serving at the club, provincial and national levels ... Also proved herself as a standout on the basketball court during her prep career at Semiahmoo High School in White Rock, British Columbia ... Received a \$1,000 scholarship as an Amazing Kid award winner by a local TV station in Vancouver for her many accomplishments.

PERSONAL

Full name is Emma Shane Fletcher ... Nickname is "Fletch" ... Born on Feb. 4, 1995 ... Parents are Stefan and Peggy Fletcher ... Has two brothers, Harrison and Sam ... Maintained an impressive 3.8 cumulative grade-point average during her prep career at Semiahmoo High School ... Is a passionate supporter of Liverpool Football Club ... Also enjoys listening to music and reading in her spare time ... Majoring in communication disorders.

FLETCHER'S CAREER STATS

Year	GP/GS	Shots	SOG	Goals	Assists	Points	GWG
2013	20/20	58	16	1	12	14	0
Total	20/20	58	16	1	12	14	0



EMMA

FLETCHER

MIDFIELDER - 5-4 - SOPHOMORE
VICTORIA, BRITISH COLUMBIA, CANADA
SEMAIHMUO HS

2014 FIFA U-20 Women's World Cup Participant
 2014 U-20 Canadian Women's National Team
 2013 U-20 Canadian Women's National Team
 2013 Soccer America Second-Team All-Freshman
 2013 TopDrawerSoccer.com Freshman Best XI First Team
 2013 Second-Team All-SEC
 2013 SEC All-Freshman Team
 2013 NSCAA Third-Team All-South Region
 2013 SEC Freshman of the Week (Sept. 30, Oct. 7)
 2013 TopDrawerSoccer.com Women's College Team of the Week (Oct. 8)
 2013 TopDrawerSoccer.com Top 100 Freshmen (8)
 2013 Minnesota Gold Classic All-Tournament Team
 2013 LSWA Freshman of the Year
 2013 LSWA First-Team All-Louisiana
 2013 SEC First-Year Academic Honor Roll

FLETCHER'S CAREER HIGHS

Points: 3 at Arkansas (Oct. 4, 2013)
Goals: 1 vs. Tennessee (Sept. 27, 2013)
Assists: 3 at Arkansas (Oct. 4, 2013)
Shots: 9 vs. Tennessee (Sept. 27, 2013)
Shots on goal: 4 at Vanderbilt (Sept. 21, 2013)



MEGAN
LEE

DEFENDER - 5-7 - SOPHOMORE
MASSEY, AUCKLAND, NEW ZEALAND
MASSEY HS

2014 FIFA U-20 Women's World Cup Participant
2014 U-20 New Zealand Women's National Team
2013 New Zealand Women's National Team
2013 TopDrawerSoccer.com Freshman Best XI
Second Team
2013 Second-Team All-SEC
2013 TopDrawerSoccer.com Top 100 Freshmen (17)
2013 LSWA Honorable Mention All-Louisiana
2013 SEC First-Year Academic Honor Roll

LEE'S CAREER HIGHS

Points: 3 vs. Mississippi State (Sept. 29, 2013)

Goals: 1 vs. Mississippi State (Sept. 29, 2013)

Assists: 1, three times, last at Alabama (Oct. 6, 2013)

Shots: 6 at Vanderbilt (Sept. 21, 2013)

Shots on goal: 3, twice, last vs. Tennessee (Sept. 27, 2013)

FRESHMAN SEASON (2013)

The most versatile member of the team while playing as a forward, midfielder and defender during her freshman season in 2013 ... Honored as a Second-Team All-SEC selection with her performance during the conference season ... The No. 17-ranked freshman in the NCAA on the TopDrawerSoccer.com Top 100 Freshmen list released after the season ... Also honored by TopDrawerSoccer.com as a second-team selection to its "Freshman Best XI" team for 2013 ... Made 12 appearances with 11 starts during her rookie season in 2013 ... Scored one goal and dished out three assists for five points on the campaign ... Scored the game-winning Golden Goal in the 103rd minute of LSU's 3-2 double overtime win against Mississippi State on Sept. 29 ... Also assisted Summer Clarke's goal to open the scoring for the Tigers against Mississippi State for a season-high three points in the victory ... Also assisted Clarke's opening goals in a 5-3 win at Arkansas on Oct. 4 and a 2-1 overtime win at Alabama on Oct. 6 to help lead the Tigers to a rare weekend road sweep in SEC play ... Finished the season with 21 shots and 11 shots on goal on the offensive end ... Did not play in eight games during the 2013 season ... Called up for international duty with the New Zealand Women's National Team as the Football Ferns played the world's No. 1-ranked United States in a two-game friendly series late in the collegiate season ... Missed two SEC matches against Georgia at home on Oct. 25 and 23rd-ranked Kentucky on the road on Oct. 27 while playing with New Zealand's Football Ferns ... Earned her first career international cap at the senior level as a late substitution in New Zealand's 1-1 draw against the United States while playing at Crew Stadium in Columbus, Ohio, on Oct. 30 ... Missed the first six games of the season while recovering from an ankle injury suffered in LSU's preseason exhibition match against Nicholls State ... Competed throughout the 2014 spring season with New Zealand's Under-20 squad in preparation for the 2014 FIFA U-20 Women's World Cup in Canada ... Highlighted her spring season with a two-match tour of Brazil for a pair of matches against Brazil's U-20 national team ... Featured for New Zealand at the 2014 FIFA U-20 Women's World Cup in Canada in August 2014 prior to the start of her sophomore season ... Named to the SEC First-Year Academic Honor Roll for her outstanding performance in the classroom as a freshman ... Earned her first varsity letter.

PRIOR TO LSU

One of the bright young stars in New Zealand football ... A talented left back and left winger who received an invitation to train with the senior New Zealand Women's National Team in 2013 in preparation for the Cypress Cup ... Also invited to compete with the senior Football Ferns on an international tour with matches against Australia and Japan in June 2013 ... Marked her first experience training with the Senior Football Ferns ... Represented her country as a member of the U-17 New Zealand Women's National Team from 2010-12 ... Competed with the Young Football Ferns in group play at the FIFA U-17 Women's World Cup held in Trinidad & Tobago in 2010 under head coach Dave Edmondson and Azerbaijan in 2012 under head coach Paul Temple ... Started all three group play matches against Brazil, Japan and Mexico at the 2012 FIFA U-17 Women's World Cup ... Earned 15 international caps as a member of the U-17 New Zealand Women's National Team through the 2012 season, including six caps in 2010 and nine caps in 2012 ... Scored her first international goal against Papua New Guinea in a U-17 Women's World Cup qualifier played on April 13, 2012, within one minute from the opening kickoff ... Also played with the Northern Football Federation in her home country of New Zealand ... Helped guide the Northern Football Federation to the National Women's Youth League championship in New Zealand in 2011 ... Also helped the squad win a national championship at the U-13 level in 2007 ... A veteran of the club program at Lynn Avon United ... Scored 22 goals in 13 games while playing for Lynn Avon United during the 2012 season ... Coached at the club level by Mauro Denoso ... Also a star athlete during her prep career at Massey High School ... Coached by her father, Guy Lee, as a member of the soccer team at Massey High School ... Honored as the Senior Sportswoman of the Year at Massey High School in 2011 and 2012 ... Also honored as the Sportswoman of the Year for her class in 2008, 2009 and 2010 ... Helped Massey High School earn a berth into the New Zealand's national top 32 tournament for the first time in school history in 2009 while earning a 28th-place finish ... Also helped Massey High School finish in 23rd place in 2011 before the team took 19th place in 2012 in the national top 32 tournament ... Did not compete in the event in 2012 as she prepared to represent New Zealand in the FIFA U-17 Women's World Cup ... Was also a standout in track and field and touch rugby at the high school level ... Crowned the Auckland Region High School Senior 100-meter and 200-meter champion as her region's premier sprinter ... Helped guide her team to the touch rugby regional championship for the 2008 season.

PERSONAL

Full name is Megan Frances Lee ... Born on Feb. 7, 1995 ... Parents are Guy and Karen Lee ... Has one older sister, Sarah, and one younger brother, Mathew ... Honored for her academic performance with the top grade in sport science at Massey High School ... Majoring in kinesiology with a concentration in fitness studies.

LEE'S CAREER STATS

Year	GP/GS	Shots	SOG	Goals	Assists	Points	GWG
2013	12/11	21	11	1	3	5	1
Total	12/11	21	11	1	3	5	1

REDSHIRT FRESHMAN SEASON (2013)

Saw action as a reserve midfielder in four matches in 2013 ... Made her collegiate debut in LSU's 6-0 shutout of Louisiana-Monroe at home on Aug. 27 ... Also came on as a substitution at home against No. 6-ranked BYU and on the road at Stephen F. Austin and No. 8-ranked Florida during the 2013 season ... Named to the SEC Academic Honor Roll for the first time in her career ... Earned her first varsity letter.

FRESHMAN SEASON (2012)

Did not compete for the Tigers while redshirting as a true freshman in 2012.

PRIOR TO LSU

A product of Melbourne Central Catholic High School under the direction of head coach Mike Martin ... Helped guide her high school team to the Florida Class 3A state semifinals in 2010 and 2012 ... Honored as the Most Valuable Player of her high school team in three-straight seasons from 2010-12 ... Was a back-to-back Florida Athletic Coaches Association Class 3A all-state selection in 2010 and 2011 ... Also named to the FACA all-star team as a senior in 2012 ... Was a two-time All-Space Coast performer, earning second-team honors in 2010 and first-team honors in 2012 ... Honored as the Champions Club Athlete of the Year and Melbourne Central Catholic MVP Athlete for the 2012 season ... Played club soccer with the Three Lions Soccer Club from 2003-09 ... Competed for Space Coast United from 2009-12 ... Coached in club soccer by Mike Lord and Rosi Lord from 2009-11 and by Chase Goff and Allie Goff from 2011-12 ... Also a three-year member of the Florida State Olympic Development Program Team in 2007, 2008 and 2010 ... Ran cross country for four years and competed in track and field and lacrosse for three years during her prep career ... Recognized as a four-time scholar-athlete at Melbourne Central Catholic High School from 2009-12.

PERSONAL

Full name is Mariel Marie McLaughlin ... Born on Jan. 6, 1994 ... Parents are Michael and Donna McLaughlin ... Father attended LSU Medical School in New Orleans ... Mother attended LSU Physical Therapy School ... Has three older siblings: Danielle, MJ and Nicole ... Sister, Nicole, is former member of the LSU Soccer team ... Sister, Danielle, graduated from LSU ... Graduated from Melbourne Central Catholic High School as her class salutatorian ... Maintained a 4.5 weighted grade-point average during her prep career ... Was a member of the National Honor Society, Spanish National Honor Society, Science National Honor Society and Mu Alpha Theta in high school ... Also did community service work with the Humane Society and Relay for Life ... Served as Anchor Club president ... Pursuing a degree in biology.

McLAUGHLIN'S CAREER STATS

Year	GP/GS	Shots	SOG	Goals	Assists	Points	GWG
2012	-- Did Not Complete --						
2013	4/0	0	0	0	0	0	0
Total	4/0	0	0	0	0	0	0



MARIEL
McLAUGHLIN

MIDFIELDER - 5-6 - SOPHOMORE
COCOA BEACH, FLORIDA
MELBOURNE CENTRAL CATHOLIC HS

2013 SEC Academic Honor Roll





MORGAN RUHL

GOALKEEPER - 5-6 - SOPHOMORE
HEREFORD, MARYLAND
THE McDONOGH SCHOOL

REDSHIRT FRESHMAN SEASON (2013)

Served as deputy to senior goalkeeper Megan Kinneman during her redshirt freshman season in 2013 ... Made her collegiate debut as a substitution with six minutes to play at Stephen F. Austin on Sept. 13.

FRESHMAN SEASON (2012)

Did not compete for the Tigers while redshirting as a true freshman in 2012.

PRIOR TO LSU

Considered one of the nation's premier goalkeeper recruits for the Class of 2012 ... A four-star recruit and the No. 80-ranked prospect nationally in the TopDrawerSoccer.com Top 100 for the Class of 2012 ... Also the No. 7-ranked recruit in the TopDrawerSoccer.com Mid-Atlantic Top 20 rankings ... Tabbed as the No. 131-ranked recruit in the country for the Class of 2012 in the ESPNHS 150 ... Competed at the highest level of youth soccer in the United States as a member of the Under-15 U.S. Women's National Team player pool during the 2009 season ... Invited to compete as part of the U-15 U.S. Women's National Team camp in April 2009 ... Took part in the "Kicks for Cancer" tournament during her stint with the U-15 U.S. Women's National Team ... Served as a member of the Region I Olympic Development Program Team and player pool in 2008 and 2009 ... Competed with the Region I ODP Team at the prestigious Thanksgiving Interregional Tournament in 2008 ... Also competed with the Maryland State ODP Team during her prep career ... Selected to the Adidas ESP All-Star Team during the 2009 season ... Honored in 2009 with the Adidas ESP Golden Glove Award as the team's top goalkeeper ... Most recently played club soccer with the McLean Strikers during her youth career ... Helped guide the McLean Strikers to a berth into the national finals and a national runner-up finish in the U-16 division at the 2010 U.S. Youth Soccer National Championships held in Overland Park, Kansas ... Led the team to the Virginia State Cup Championship and Region I Championship for the 2010 season en route to a national-runner up finish ... Also played club soccer for the Baltimore Bays and Bethesda Soccer Club during her prep career ... Earned all-state, all-conference and all-metro honors as a standout performer at The McDonogh School ... Coached in high school by Harry Canellakis and Bridget Collins ... Guided The McDonogh School to the Interscholastic Athletic Association of Maryland Class A Conference Championship during her junior season in 2010 and senior season in 2011 ... Served as captain of her high school team as a senior.

PERSONAL

Full name is Morgan Taylor Ruhl ... Born on July 28, 1994 ... Parents are Tom and Sandy Ruhl ... Has one older sister, Brooke ... An honor student at the McDonogh School in Owings Mills, Maryland ... Maintained a 3.6 cumulative grade-point average during her prep career ... Majoring in psychology.

RUHL'S CAREER STATS

Year	GP/GS	Min.	Saves	GA	GAA	ShO	Record
2012	--	Redshirted	--				
2013	1/0	6:03	0	0	0.00	0	0-0-0
Total	1/0	6:03	0	0	0.00	0	0-0-0



EMMA MECKFESSEL

DEFENDER - 5-10 - JUNIOR
POINT REYES STATION, CALIFORNIA
SIR FRANCIS DRAKE HS/CITY COLLEGE OF SAN FRANCISCO

PRIOR TO LSU

Transferred to LSU after a two-year stint at the City College of San Francisco where she was a standout defender with the Rams ... Helped CCSF post a 17-2-2 mark while earning second-team all-conference honors during her freshman season in 2012 ... Assisted two goals from her defender position as a rookie in 2012 ... Recorded her first career assist in a 1-1 draw at Foothill College on Oct. 12 and her second in a 10-0 blanking of Canada College on Oct. 26 during the 2012 season ... Member of the CCSF squad that advanced to the third round of the California Community Colleges Commission on Athletics Women's North Regional Playoffs in 2012 ... Served as the CCSF team captain during her sophomore season in 2013 ... Only played in five matches during the 2013 season after suffering a season-ending knee injury early in the campaign ... CCSF advanced all the way to the COA Women's State Semifinals in the postseason to cap an outstanding 19-3-2 campaign in 2013 ... Recorded one assist during the 2013 season ... Ended her two-year career at the City College of San Francisco with three assists and three points ... Coached at CCSF by Gabriel Saucedo ... Attended UC-Davis before her time at City College of San Francisco ... A standout performer during her four-year prep career at Sir Francis Drake High School in San Anselmo, California ... Earned a pair of Second-Team All-Marin County Athletic League selections as a junior in 2010 and as a senior in 2011 ... Served as a team captain during both her junior and senior seasons at Sir Francis Drake High School ... Played summer soccer with North Bay Wave FC of the Women's Premier Soccer League for three years in high school and while at City College of San Francisco from 2011-13.

PERSONAL

Full name is Emma Christy Meckfessel ... Born on Feb. 1, 1993 ... Parents are Thomas Meckfessel and Elizabeth Galbreath ... Has a younger sister, Isabelle (Izzy) ... Grandfather played rugby at the University of California-Berkley ... Was an honor student during her prep career at Sir Francis Drake High School while maintaining a 3.8 cumulative grade-point average ... California Scholarship Federation honoree ... Was also an AP Scholar and member of the Drake Honor Crew ... Named to the dean's list during her time at City College of San Francisco ... Plans to pursue a degree in interdisciplinary studies (health sciences) at LSU.



KRISTEN PAVLICK

MIDFIELDER - 5-4 - REDSHIRT FRESHMAN
DANVILLE, CALIFORNIA
SAN RAMON VALLEY HS/OHIO STATE

PRIOR TO LSU

Transferred to LSU following her true freshman season at Ohio State in 2013 ... Signed with Ohio State as part of its Class of 2013 following a standout club career as a member of the Mustang Blast in Northern California ... Helped lead Mustang Blast Under-16 squad to the Cal North State Championship and Region IV Championship in 2011 ... Also an integral member of the Mustang Blast squads that earned fifth-place finishes nationally at the U.S. Youth Soccer National Championships in her age group in 2011 and 2012 ... Scored the equalizer for the Mustang Blast in a 2-1 win over Hurricane FC 95 Shubert (Okla.) in the final group play match at the 2011 USYS National Championships in Phoenix, Arizona ... Also helped lead the Mustang Blast to many top finishes in Elite Clubs National League (ECNL) competition ... Was a four-year starter for her high school team at San Ramon Valley High School while playing in the nationally-recognized East Bay Athletic League in Northern California ... Was her high school team's leading scorer in goals and assists during her senior season ... Also helped her high school team earn a No. 2 national ranking during her senior season ... Played Olympic Development Program soccer with the Utah State ODP Team during her youth career ... Was a finalist at the Region IV ODP Championships in 2008 and 2010 while being a member of the 2010 Region IV ODP All-Tournament Team ... A three-star rated prospect coming out of high school by TopDrawerSoccer.com.

PERSONAL

Full name is Kristen Nalani Pavlick ... Born on Oct. 31, 1994 ... Parents are Jeff and Barb Pavlick ... Comes from a decorated athletic background ... Father was a competitive skier in New York ... Mother played tennis at Menlo College ... Grandfather, Charles "Bud" Finger, is member of the Golf Coaches Association of America Hall of Fame and Stanford Hall of Fame as one of the top golfers of his generation ... Grandfather was a member of the 1939 and 1941 national championship golf teams at Stanford University ... Grandfather was also the head coach of the Stanford men's golf program from 1948-76 ... Uncle, Randy Finger, played golf at Purdue ... Uncle, Tim Finger, played tennis at Weber State ... Graduated with honors from San Ramon Valley High School ... Currently undecided on a major.



LILY ALFELD

GOALKEEPER - 5-9 - FRESHMAN
CHRISTCHURCH, NEW ZEALAND - LINCOLN HS

2014 FIFA U-20 Women's World Cup Participant
2012 FIFA U-17 Women's World Cup Participant
2010 FIFA U-17 Women's World Cup Participant
U-20 New Zealand Women's National Team
U-17 New Zealand Women's National Team

PRIOR TO LSU

One of the world's top goalkeeper prospects at the youth level while competing internationally for New Zealand ... A member of the Under-17 New Zealand Women's National Team at the FIFA U-17 Women's World Cup in Trinidad & Tobago in 2010 and Azerbaijan in 2012 ... Starting goalkeeper for the Young Football Ferns at the 2012 FIFA U-17 Women's World Cup ... Named FIFA's "Player of the Match" in New Zealand's opening match against Mexico at the 2012 FIFA U-17 Women's World Cup ... Also joined New Zealand's U-17 squad for international tours of Australia in 2011 and Argentina and Oceania in 2012 ... Earned seven international caps as a member of the U-17 New Zealand Women's National Team against South Korea in 2010 and Australia (twice), Brazil, Japan, Mexico and New Caledonia in 2012 ... Continued her development as the starting goalkeeper for New Zealand's Junior Football Ferns with the U-20 squad during the 2013 season ... Started all three games against Australia in a three-match U-20 series in 2013 ... Member of New Zealand's squad in the qualifying stages in the Oceania region for the 2014 FIFA U-20 Women's World Cup ... Also competed in a two-match tour of Brazil during the 2014 spring season in preparation for the 2014 FIFA U-20 Women's World Cup ... Featured for New Zealand at the 2014 FIFA U-20 Women's World Cup in Canada prior to her arrival in Baton Rouge ... A decorated performer at the provincial and club level ... Competed with the Mainland Pride for four seasons from 2010-13 ... Named the Mainland Football Goalkeeper of the Year three times in 2010, 2011 and 2013 ... Played club soccer with Coastal Spirit for five years from 2009-13 in the Premier Women's Football division ... Member of the Coastal Spirit Women's Premier Team (2009-13) and Coastal Spirit Premier Development Men's Team (2012) during her developmental years ... Was the Coastal Spirit Club Player of the Year in 2010 and 2011 ... Named the Coastal Spirit Youth Player of the Year in 2010 ... Twice named the Coastal Spirit Goalkeeper of the Year in 2011 and 2013 ... Trained at the Asia Pacific Football Academy in her hometown of Christchurch while still playing club soccer with Coastal Spirit ... Coached by Ali Grant during her prep at Lincoln High School ... Twice named the winner of the Lincoln High School Sports Performance of the Year in 2012 and 2013 ... Won silverware at all levels of her youth career in New Zealand ... Capped her youth career by winning the New Zealand ASB Women's Knock Out Cup as the country's club national champions and the New Zealand ASB National Women's League during the 2013 season ... Captained her team to the New Zealand ASB National Women's League in 2013 ... Member of the U-14 national age group championship team with the Mainland Federation in 2009 ... Two-time winner of the Tsunami U-19 National Club Championships in 2009 and 2011 ... Three-time winner of the Reta Fitzpatrick Knock Out Cup in 2009, 2011 and 2012 ... Three-time winner of the Christchurch Women's League in 2010, 2012 and 2013 and the Christchurch Women's Preseason League in 2010, 2011 and 2012 ... Winner of the Kanga Cup Tournament in Australia in 2009.

PERSONAL

Full name is Lily Hannah Alfeld ... Born on Aug. 4, 1995 ... Parents are Nick and Angela Alfeld ... Has two younger siblings, Eilish and Madeline ... Was a standout student during her prep career at Lincoln High School ... Achieved all three National Certificate of Education's Achievement with Excellence levels at her high school, which is the highest academic endorsement in New Zealand ... Received "Top of Year" honors in history in 2011 and social studies in both 2011 and 2012 ... Winner of the History Cup for senior school in 2011 ... Majoring in general business.



JORIAN BAUCOM

FORWARD - 5-9 - FRESHMAN
SCOTTSDALE, ARIZONA
PINNACLE HS

TopDrawerSoccer.com National Top 150 (13)
TopDrawerSoccer.com Rocky Mountain & Southwest Region (1)
U-18 U.S. Women's National Team Player Pool
U-17 U.S. Women's National Team Player Pool
U-15 U.S. Women's National Team Player Pool
U-14 U.S. Women's National Team Player Pool
Region IV ODP Team

PRIOR TO LSU

A feared striker at the youth level who will help give LSU a lethal strike force during her collegiate career ... Signed with the Tigers as a consensus five-star recruit as one of the top center forwards in the country in the Class of 2014 ... Was the No. 13-ranked player nationally regardless of position in the Class of 2014 by TopDrawerSoccer.com ... Also the No. 3-ranked forward in the country and the No. 1-ranked player in the Rocky Mountain & Southwest Region by TopDrawerSoccer.com in 2014 ... A product of the U.S. Women's National Team system as a member of the national player pool at the Under-14, U-15, U-17 and U-18 levels ... Took part in two training camps with the U-15 U.S. Women's National Team in 2011 ... Continued her development while training with the U-16 U.S. Women's National Team in February 2012 ... Followed by training with the U-18 U.S. Women's National Team in November 2012 before serving in the national player pool in 2013 ... Received an invitation to the Nike "The Chance" Top 100 national camp held at Nike World Headquarters in Beaverton, Oregon, in 2012 ... Also a veteran of the Region IV Olympic Development Program Team during her youth career ... Competed at the ODP Interregional Tournament in her age group ... Played club soccer with SC del Sol from 2012-14 under the direction of Les Armstrong ... Was the Elite Clubs National League Golden Boot winner at the U-17 level while scoring 23 goals in ECNL events during the 2012-13 season ... Was named to a quartet of ECNL All-Event teams in club events held in San Diego (2011, 2013), Phoenix (2012) and San Antonio (2011) ... Led her SC del Sol club team to the team championship at the 2013 Arizona President's Day Tournament and 2012 Surf Cup in California ... Also played at the prestigious Blue's Cup in California during her club career ... Played club soccer at Sereno Soccer Club from 2005-12 under the direction of Paul Taylor before joining SC del Sol ... Competed at the U.S. Youth Soccer National Championships for five-straight seasons in her age group from 2007-11 ... Led Sereno SC to the Arizona State Cup title in her age group in six-straight seasons from 2007-12 ... Was a member of the prep team at Pinnacle High School from 2010-14 ... Enjoyed a breakout freshman season at Pinnacle High School while scoring a hat trick in the state final to help lead the team to the Arizona state championship ... Ended her prep career by again leading Pinnacle High School to the state championship during her senior season in 2014 ... Also led Pinnacle High School to the team championship at the 2013 Arizona Soccer Showcase as the tournament's Most Valuable Player... A four-time member of the All-Arizona Girls' Soccer Team from 2011-14 ... Named the Pinnacle High School Offensive Player of the Year for 2013 ... Other youth coaches include Darwish Khalil, Paul Lester and Matt Midkiff.

PERSONAL

Full name is Jorian Nicole Baucom ... Born on Aug. 4, 1996 ... Parents are Michael and Renell Baucom ... Was an honor student during her prep career at Pinnacle High School ... Was a member of the Society of Women Scholars in 2011 and 2012 ... Member of the National Honor Society in 2010 ... Member of the National Junior Honor Society in 2008 and 2009 ... Majoring in kinesiology with a concentration in human movement.



JORDANE CARVERY

DEFENDER -5-11 - FRESHMAN
RICHMOND HILL, ONTARIO, CANADA
BILL CROTHERS SECONDARY SCHOOL

2014 FIFA U-20 Women's World Cup Participant
U-20 Canadian Women's National Team
U-17 Canadian Women's National Team

PRIOR TO LSU

An emerging talent in the Canadian Women's National Team system ... An imposing center back who will help anchor LSU's defensive unit during her collegiate career ... Trained with the Under-17 Canadian Women's National Team for the first time in December 2011 at the age of 15 ... Invited to train with the Under-20 Canadian Women's National Team at the age of 17 as part of a National EXCEleration Camp in December 2013 ... Attended a second training camp with Canada's U-20 national team in Vancouver from Feb. 16-27, 2014 ... Took part in a third national training camp with the U-20 Canadian Women's National Team in April 2014 in preparation for the FIFA U-20 Women's World Cup ... Featured for Canada's U-20 squad at the 2014 FIFA U-20 Women's World Cup in August 2014 prior to her arrival in Baton Rouge ... Trained as part of the U-17 division at the Canadian Soccer Association National Training Center in 2013 ... A decorated member of the Ontario Provincial Team during her youth career ... Helped guide the Ontario Provincial Team to the U-14 gold medal at the 2010 Canadian Soccer Association National All-Star Championships ... Also led her provincial team to the U-16 silver medal in 2012 at the CSA National All-Star Championships ... Helped the Ontario Provincial Team to the U-18 bronze medal at the Canada Summer Games in 2013 ... Coached at the provincial level by Joey Lombardi at U-14, Connie Mercer at U-15, Joe Nucifora at U-16 and Bryan Rosenfeld at U-18 ... Played club soccer for five years with Glen Shields Futbol Club under the direction of Dave Benning from 2010-14 ... Helped her team at Glen Shields Futbol Club to a double in 2011 by winning the Ontario Youth Soccer League championship and the Ontario-Quebec Competition at the U-15 level ... Also helped guide the club to the OYSL Eastern Division U-14 title in 2010 ... Also a standout basketball player during her athletics career ... Won the U-16 "AA" Provincial Basketball Championships in 2010 with the Scarborough Blues.

PERSONAL

Full name is Jordane Diana Carvery ... Born on Sept. 2, 1996 ... Parents are Tim Carvery and Nicola Graham ... Serves as a volunteer youth coach at Glen Shields Futbol Club ... Was an honor student at Bill Crothers Secondary School with a 3.4 grade-point average ... Also enjoys swimming and skiing ... Majoring in psychology.



CHRISTYNA PITRE

MIDFIELDER - 5-8 - FRESHMAN
AUSTIN, TEXAS
CEDAR RIDGE HS

TopDrawerSoccer.com National Top 150 (104)
U-18 U.S. Women's National Team Player Pool
U-17 U.S. Women's National Team Player Pool
U-15 U.S. Women's National Team Player Pool
Region III ODP Team
2011 ECNL U-15 National Champion

PRIOR TO LSU

A defensive midfield talent who will certainly add strength to LSU's talented midfield unit ... Was the No. 104-ranked recruit in the country regardless of position in the Class of 2014 by TopDrawerSoccer.com ... Also tabbed the No. 10-ranked player in the talent-rich state of Texas as a four-star recruit in 2014 ... A veteran of the U.S. Women's National Team system as a member of the player pool at the Under-15, U-17 and U-18 levels during her youth career ... Attended a U-15 USWNT training camp in Carson, California, in 2011 ... Also a veteran of the Region III Olympic Development Program team during her youth career ... Attended an international tournament in Costa Rica with the Region III ODP team ... Played club soccer for Lonestar Soccer Club in her hometown of Austin, Texas ... Coached at the club level by JD Cochran, Don Cameron, Dave Smith and Aaron Metzger ... A club teammate of fellow LSU Class of 2014 recruit Alexis Urch ... Served as team co-captain of Lonestar SC for three seasons ... Led Lonestar SC to the Elite Clubs National League U-15 national championship in 2011 ... Lonestar SC finished in 12th place at the U-16 level in 2012 and seventh place at the U-17 level in 2013 at the ECNL National Championships ... Helped Lonestar SC capture a pair of South Texas state titles in 2010 and 2011 and ECNL Texas conference championships in 2012 and 2013 ... Named to the ECNL All-Event Team in 2010 ... Also named one of the top players in the ECNL Sanford Showcase event held in 2012 ... Played with Lonestar SC in early age groups, helping lead the team to National Cup State Championships and Western District National Cup Championships as part of the South Texas Youth Soccer Association in six-straight years from 2006-11 ... Was a three-year letterwinner as part of her prep team at Cedar Ridge High School in Round Rock, Texas ... Also served as the co-captain of her high school team for three seasons ... Played as a forward and midfielder for her high school team ... Scored 21 goals during the 2013 season, guiding Cedar Ridge High School to the District 16-5A championship ... Honored as the Player of the Year and overall Most Valuable Player in District 16-5A with her performance in 2013 ... Also helped lead her high school team to the District 50-4A co-championship as the district's MVP in 2012 ... Also named "One of Central Texas' best girls soccer players" by the Austin American-Statesman ... Also enjoyed playing basketball and volleyball along with her time on the soccer field.

PERSONAL

Full name is Christyna Ann Pitre ... Goes by "Chrissy" ... Born on Jan. 29, 1996 ... Parents are Fred and Roslynn Pitre ... Has an older sister, Briana Pitre, who played soccer at Georgia State University for four years during her collegiate career ... Was an honor student at Cedar Ridge High School ... A member of the National Honor Society who maintained a weighted 4.3 grade-point average during her prep career ... An accomplished violinist who played with her middle school orchestra and freshman orchestra in her first year of high school ... Majoring in computer science.



MADELINE RAMSEY

MIDFIELDER - 5-5 - FRESHMAN
ROCK HILL, SOUTH CAROLINA
NORTHWESTERN HS

Region III ODP Team

PRIOR TO LSU

Enrolled at LSU in January 2014 for the 2014 spring semester ... A four-star recruit in the Class of 2014 by TopDrawerSoccer.com ... Emerged as a national prospect after receiving an invitation to the U.S. Soccer National Player ID Camp in Portland, Oregon, in 2010 ... Also trained at the U.S. Soccer Federation Training Center in Greensboro, North Carolina, during her youth career ... Veteran of the Region III Olympic Development Program Team and Region III ODP player pool during her youth career ... Competed internationally with the Region III ODP Team in 2011 ... Also competed with the Region III ODP Team at the Thanksgiving Interregional Tournament in Florida in 2010 ... Three-year member of the South Carolina State ODP Team from 2009-11 under the direction of Matt Smith ... Captained the South Carolina State ODP Team in her age group in 2010 ... Played club soccer with the Lake Norman Soccer Club to end her club career ... Also played club soccer with Carolina Elite Soccer Academy ... Started her club career by playing with the boys team at Discoveries Soccer Club ... Led Lake Norman SC to the Atlantic Soccer League championship in 2013 while being named to the All-ASL Team ... Also guided her club team to the South Carolina State Cup championship in her age group in 2011 ... Also advanced to the South Carolina State Cup finals in 2009 and 2010 ... Member of her club team that was an age group finalist at the famed 2010 Donosti Cup, which is an international football tournament held annually in San Sebastian, Spain ... Two-time Disney Junior Soccer Showcase Champion in 2008 and 2009 ... Was a Puma Elite Showcase attendee in 2011 ... Also a decorated performer with her high school team at Northwestern High School under the direction of coaches Michelle Butler and Cesar Robles ... Captained her high school team in 2013 ... Was a South Carolina All-State and All-Region 3-4A selection as a senior in 2013 ... Also earned all-region honors during her freshman season ... Honored as her high school's Offensive Most Valuable Player as a senior in 2013.

PERSONAL

Full name is Madeline Elizabeth Ramsey ... Born on May 24, 1996 ... Parents are Morris and Florence Ramsey ... Older sister, Alex Ramsey, was a four-year letterwinner with the LSU Soccer team from 2010-13 ... Recipient of the Northwestern Athletic Academic Award during her prep career at Northwestern High School in Rock Hill, South Carolina ... Given the "Best in Interior Design" award as a high school student ... Spent time off the field in high school as a volunteer coach for the Under-12 girls at Discoveries Soccer Club ... Majoring in mass communication.



ALEXIS URCH

DEFENDER - 5-7 - FRESHMAN
ROUND ROCK, TEXAS
ROUND ROCK HS

TopDrawerSoccer.com National Top 150 (55)
2011 ECNL U-15 National Champion

PRIOR TO LSU

Signed with LSU as one of the top defender recruits in the country for the Class of 2014 ... Was the No. 55-ranked recruit in the country regardless of position in the Class of 2014 by TopDrawerSoccer.com ... Also tabbed the No. 12-ranked defender nationally as a four-star recruit in 2014 ... Was the No. 6-ranked recruit in the talent-rich state of Texas for her signing class ... Played primarily as a center back during her youth career, while also seeing time at right back and forward at the club and high school level ... Played club soccer for Lonestar Soccer Club in her hometown of Austin, Texas ... Coached at the club level by JD Cochran, Don Cameron, James Armstrong and Aaron Metzger ... A club teammate of fellow LSU Class of 2014 recruit Christyna Pitre ... Served as team captain of Lonestar SC at the Under-15 level in 2011 and U-16 level in 2012 ... Led Lonestar SC to the Elite Clubs National League U-15 national championship in 2011 ... Lonestar SC finished in 12th place at the U-16 level in 2012 and seventh place at the U-17 level in 2013 at the ECNL National Championships ... Named to the U-16 All-Event Team at the 2011-12 ECNL National Showcase Event Series ... Helped Lonestar SC capture a pair of South Texas state titles in 2010 and 2011 and ECNL Texas conference championships in 2012 and 2013 ... Team was a Region III club finalist in 2010 ... Attended such prestigious club tournaments as the Puma Women's Elite Showcase in 2012 and ECNL PDP-Dallas event in 2011 and 2012 ... Attended the United States Soccer Federation national training camp in San Marcos, Texas, in 2011 and 2012 ... One of the top high school players in the state of Texas during her prep career at Round Rock High School ... Coached in high school by Toby Walker, Brian Barnes and Jonathan Spradley ... A four-year varsity letterwinner at Round Rock High School from 2010-14 ... Served as her high school team captain in each of her four seasons at Round Rock ... Was a three-time First-Team All-District 16-5A selection from 2011-13 ... Honored as her school's Offensive Most Valuable Player in 2011 and Team MVP in 2012 ... Named the team's top utility player in 2013 ... Also ran cross country during her high school career ... Competed with a local swim team in Round Rock, Texas, for nine years while qualifying for invitationals each year.

PERSONAL

Full name is Alexis Michelle Urch ... Born on Oct. 24, 1995 ... Parents are George Sr. and Diana Urch ... Mother attended LSU ... Has one older brother, George Urch, Jr. ... An honor student who maintained a 4.0 weighted and a 3.68 unweighted grade-point average while attending Round Rock High School ... Was a three-time All-District 16-5A Academies selection from 2011-13 for her academic performance ... A two-year member of the National Honor Society while attending Round Rock High School as a junior in 2012-13 and as a senior in 2013-14 ... Was an active participant in Fellowship of Christian Athletes and League of United Latin American Citizens while in high school ... A member of the homecoming court at Round Rock High School in 2013 ... Also worked as a student trainer at her high school in 2012 ... Currently undecided on a major.



ELLA WILLIAMS

DEFENDER - 5-7 - FRESHMAN
LEATHERHEAD, SURREY, ENGLAND
THE ASHCOMBE SCHOOL

2013 UEFA U-17 Women's European Championships Participant
U-19 England Women's National Team
U-17 England Women's National Team
U-15 England Women's National Team

PRIOR TO LSU

An experienced member of England's Women's National Team system while earning six international caps between the Under-15 and Under-17 levels ... Made her debut with England's U-17 Women's National Team on Sept. 12, 2012, in a 5-0 win over Israel in the first round of qualifying for the 2013 UEFA U-17 Euros ... Made an appearance for England at the 2013 UEFA U-17 Women's European Championships in a 6-1 win over Portugal in group play on Dec. 2, 2013 ... Helped England to a fourth-place finish at the 2013 UEFA U-17 Women's European Championships as the host nation for the tournament ... Coached at the U-17 level by Lois Fidler ... Made two appearances for England's U-15 Women's National Team in a pair of international friendly matches against Norway on Oct. 26, 2011, and The Netherlands on April 11, 2012 ... Captained England's U-15 squad in its friendly with The Netherlands ... Coached at the U-15 level by Kay Cossington ... Started competing with England's U-19 Women's National Team in 2014 under the direction of coach Mo Marley ... Invited to a pair of international training camps with the England's U-19 squad from March 24-26 and May 28-30 during the 2014 spring season ... Club veteran at the youth level with Fulham and Chelsea ... Played for Fulham at the U-12 and U-14 levels for three seasons from 2009-11 ... Was named the Most Improved Player and the Player of the Year in her three seasons at Fulham ... Joined Chelsea's U-15 squad for two years from 2011-12 ... Played with Chelsea's U-17 team from 2012-14 before moving up to Chelsea's Elite Development Team in 2014 ... Recognized among England's "50 Rising Stars" in the Jaguar Academy of Sport for 2012, which supports England's 50 best youth athletes across all sports ... Broke into the sport while playing in the Surrey County Women & Girls League as a youth ... An accomplished sportswoman during her high school career at The Ashcombe School ... Played soccer and basketball and threw the javelin in track and field at The Ashcombe School ... Helped lead her high school team to the Surrey Schools Soccer Championship in 2012 ... Led her school's basketball team to three-straight Final Fours from 2011-13 ... Was the Surrey Schools javelin champion in 2012 and is the school-record holder in the javelin at The Ashcombe School ... Honored with the Sports Leaders Award and the Outstanding Attitude Towards Learning Award while a high school student.

PERSONAL

Full name is Ella Francesca Williams ... Born on July 11, 1997 ... Father is Paul Williams and mother is Lorna Tagliavini ... Has a twin sister, Meredith, and two younger brothers, Evan and Haydn ... Majoring in general business.



1 Lily Alfeld
5-9 - Fr. - GK
Christchurch,
New Zealand
Lincoln HS



2 Jordane Carvery
5-11 - Fr. - D
Richmond Hill,
Ontario, Canada
Bill Crothers Secondary



4 Summer Clarke
5-7 - So. - F
Richmond, British
Columbia, Canada
R.C. Palmer Secondary



5 Jorian Baucom
5-9 - Fr. - F
Scottsdale, Arizona
Pinnacle HS



6 Christyna Pitre
5-8 - Fr. - M
Austin, Texas
Cedar Ridge HS



7 Fernanda Pina
5-5 - Jr. - F
Puebla, Mexico
Colegio del Bosque



8 Ella Williams
5-7 - Fr. - D
Leatherhead, Surrey,
England
The Ashcombe School



10 Emma Fletcher
5-4 - So. - M
Victoria, British
Columbia, Canada
Semiahmoo HS



11 Natalia Gomez-Junco
5-3 - Jr. - M
Monterrey, Mexico
Prepa Tec/Memphis



12 Heather Magee
5-7 - Jr. - M
Colleyville, Texas
Grapevine HS



13 Megan Lee
5-7 - So. - D
Massey, Auckland,
New Zealand
Massey HS



14 Alex Arlitt
5-5 - Sr. - M
Houston, Texas
Clear Lake HS



15 Madeline Ramsey
5-5 - Fr. - M
Rock Hill, South
Carolina
Northwestern HS



16 Haley Emerson
5-9 - So. - M
Fort Myers, Florida
Fort Myers HS



17 Alexis Urch
5-7 - Fr. - D
Round Rock, Texas
Round Rock HS



19 Kristen Pavlick
5-4 - RS-Fr. - M
Danville, California
San Ramon Valley HS/
Ohio State



21 Emma Meckfessel
5-10 - Jr. - D
Point Reyes Station,
California
Sir Francis Drake HS/City
College of San Francisco



22 Morgan Ruhl
5-6 - So. - GK
Hereford, Maryland
The McDonogh School



23 Gracie Campbell
5-6 - So. - D
Denham Springs,
Louisiana
Homeschooled

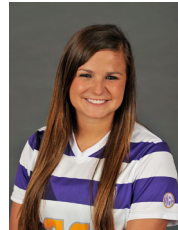

24 Mariel McLaughlin
5-6 - So. - M
Cocoa Beach, Florida
Melbourne Central
Catholic HS



25 Catalina Rubiano
5-8 - Jr. - GK
New Orleans, Louisiana
St. Mary's Dominican HS



28 Tori Sample
5-6 - Jr. - D
Seabrook, Texas
Clear Lake HS



31 Lexi Gibbs
5-3 - Jr. - F
Prairieville, Louisiana
Dutchtown HS



Brian Lee
Head Coach
10th Season



Debbie Hensley
Associate Head Coach
10th Season



Kevin Dempsey
Assistant Coach
Fifth Season

SEASON REVIEW



LSU's Rookie Trio Makes History with All-SEC Selections

For the first time in the history of the Southeastern Conference, three freshmen from the same school received All-SEC recognition in the same season as a trio of LSU rookies in striker Summer Clarke, midfielder Emma Fletcher and defender Megan Lee were named Second-Team All-SEC selections for their performance during the 2013 season. In addition to earning Second-Team All-SEC honors, both Clarke and Fletcher were also named to the SEC All-Freshman Team following the campaign. They are among nine true freshmen in the program's history to earn either a first-team or second-team All-SEC selection. Not before the 2013 season had one school had three freshmen on the All-SEC teams with two freshmen selections being the previous high for an SEC school.

Clarke, Fletcher, Lee Named Freshman All-Americans in 2013

Not only were they recognized as All-SEC performers following the 2013 season, but Summer Clarke, Emma Fletcher and Megan Lee were considered among the very best freshmen in women's soccer with their selections to the TopDrawerSoccer.com Freshman Best XI Teams during the postseason. Fletcher earned a first-team selection, and Clarke and Lee each earned second-team selections by TopDrawerSoccer.com. In fact, LSU Soccer was the only program to feature more than one player among the 22 freshmen honored by TopDrawerSoccer.com with their performance in 2013. In addition, both Clarke and Fletcher were chosen as Soccer America Second-Team All-Freshman performers in the wake of their debut seasons.

Fletcher Sets LSU Freshman Record for Assists

Fletcher enjoyed a record-setting freshman season with the Tigers as one of the SEC's top attacking midfielders while scoring one goal and serving up a team-leading 12 assists for 14 points on the campaign. Fletcher's 12 assists set a new LSU freshman record with her performance as she smashed the school's previous freshman mark of eight assists by Addie Eggleston in 2010. Fletcher was the SEC's top assist maker in 2013 as her 12 assists in all games and eight assists in SEC play topped the league's scoring charts for 2013.

2013 Season Ends in First Round at SEC Tournament

The No. 7-seeded LSU Tigers saw their 2013 season come to an end with a 1-0 extra time defeat to No. 10-seeded Auburn in the first round of the SEC Women's Soccer Tournament when Auburn's senior defender Bianca Sierra won it with a penalty kick in the 97th minute in the opening match of the tournament held at the Orange Beach Sportsplex in Orange Beach, Alabama. The Tigers (9-9-2, 5-5-1 SEC) went out in the first round of the SEC Tournament for the third-straight season following four-straight semifinals appearances from 2007-10. Sierra scored the only goal of the match on a penalty kick after a foul was whistled against LSU in the box in the 97th minute of the first extra time period. Sierra's penalty was fired down the middle as Auburn advanced to the quarterfinals.

Kinneman Goes Out Among All-Time Great Goalkeepers

The 2013 season closed the book on the career of one of the most prolific goalkeepers to ever wear the LSU uniform as Missouri City, Texas, native Megan Kinneman stepped onto the field as an LSU Tiger for the final time. Kinneman ended her collegiate career as LSU's school-record holder with 284 saves during her tenure, nearly 50 more than Mo Isom's 235 saves for the No. 2 spot on the school's all-time list. Kinneman also ranked second in team history with 17 clean sheets, while she also made the second-most appearances by a goalkeeper in team history with 60 appearances and 57 starts from 2010-13. She also contributed on the offensive end with three penalty-kick goals to her credit as she was a perfect 3-for-3 from the spot during her career.

Tigers Catch Fire to Start SEC Play in 2013

With a 1-0 home victory over the Missouri Tigers on Oct. 11 of last season, LSU extended its unbeaten streak to six-straight games to open up SEC play while taking the top spot on the league table with a 5-0-1 mark and 16 points at the halfway point of the 2013 season. It marked LSU's longest unbeaten streak to start SEC play in the program's history, as the Tigers also ran their unbeaten streak to nine-straight SEC regular-season matches dating back to the 2012 season with

their victory over Missouri. LSU's start to the 2013 SEC season also featured a 2-1 extra time win at Vanderbilt, a 1-1 home draw with Tennessee, a 3-2 home win over Mississippi State in extra time, a 5-3 win at Arkansas and a 2-1 extra time win at Alabama.

Canadian Clarke Receives National Acclaim to Start SEC Play

It can be said that rookie striker Summer Clarke announced her arrival in the Southeastern Conference while leading LSU to a road sweep with wins at Arkansas and Alabama early in the SEC season as she scored a hat trick in a 5-3 win over the Razorbacks on Oct. 4 and both goals in a 2-1 extra time win over the Crimson Tide on Oct. 6. By scoring five of the team's seven goals in the weekend sweep, Clarke was honored as the TopDrawerSoccer.com Women's National Player of the Week and the SEC Offensive Player of the Week with one of the truly remarkable offensive displays by an SEC striker during the 2013 season. She became the fourth player in the program's history to earn National Player of the Week honors with her performance.

Tigers Score Historic Shutout Victory over USC Trojans

Senior goalkeeper Megan Kinneman turned in one of the truly great performances of her collegiate career while making seven saves in goal and burying the deciding penalty kick in the 85th minute of play as the Tigers knocked off the previously unbeaten and 13th-ranked USC Trojans in their finale at the Minnesota Gold Classic held at the University of Minnesota. The Tigers snapped a two-game losing skid with their first signature win of the 2013 season with a victory in the inaugural match between the two programs on the soccer pitch. They handed the Trojans their first defeat of the 2013 season with their seventh win over a nationally-ranked opponent all-time.



MEGAN KINNEMAN



LSU Soccer Kicks off 2013 Season in National Rankings

The Tigers kicked off the 2013 campaign ranked among the nation's top programs as the No. 25-ranked team nationally in the TopDrawerSoccer.com Preseason Top 25 released on Aug. 14 following their first week of preseason training. After briefly dropping out of the national rankings during the non-conference season, the Tigers returned to the TopDrawerSoccer.com Top 25 while retaking their No. 25 national ranking in the wake of a school-record six-game unbeaten streak to start SEC play. The Tigers raced out to a 5-0-1 mark in SEC play to run their overall record to 9-3-2 at the midway point of the SEC season.

LSU's Recruiting Class of 2014 Ranked No. 7 Nationally

The infusion of world-class talent into the LSU Soccer program continued on National Signing day in February when its Class of 2014 cracked the Top 10 nationally as the No. 7-ranked recruiting class in the country by the editorial staff at TopDrawerSoccer.com. The Tigers signed six international standouts to National Letters of Intent on National Signing Day with goalkeeper Lily Alfeld (Christchurch, New Zealand), striker Jorian Baucom (Scottsdale, Arizona), center back Jordane Carvery (Richmond Hill, Ontario, Canada), midfielder Christyna Pitre (Austin, Texas), midfielder Madeline Ramsey (Rock Hill, South Carolina) and defender Alexis Urch (Round Rock, Texas) officially joined the program. The Tigers later added England youth international central defender Ella Williams (Leatherhead, Surrey, England) to the class later in the 2014 spring season.



ALEX ARLITT

Spring Sees Tigers Train with National Teams for U-20 World Cup

Four members of the LSU Soccer program spent much of their spring and summer seasons training with their respective national teams in preparation for the 2014 FIFA Under-20 Women's World Cup held this August with Canada serving as the host nation. All-SEC and Freshman All-American midfielder Emma Fletcher and defender recruit Jordane Carvery each took part in a series of three national EXCEleration training camps with Canada's U-20 squad in February, April and June as they prepared to represent their country at the FIFA U-20 Women's World Cup. All-SEC left back Megan Lee and goalkeeper recruit Lily Alfeld were also among the player pool with New Zealand's U-20 team as they took part in a two-match tour of Brazil in the spring against Brazil's U-20 squad.



MEGAN LEE

Kiwi Lee Earns First International Cap with Football Ferns

Rookie defender Megan Lee reached a career milestone late in the collegiate season when she featured as a late substitute in New Zealand's 1-1 draw with the world's No. 1-ranked United States to claim her first international cap for the Football Ferns in an international friendly match played in October at Crew Stadium in Columbus, Ohio. Lee missed two of LSU's SEC matches late in the season at home against Georgia on Oct. 25 and on the road at 23rd-ranked Kentucky on Oct. 27 while playing with New Zealand's Football Ferns in their two-match series against the United States. Lee came on as a late defensive substitution in stoppage time in the match that ended in a 1-1 draw to become just the second LSU Tiger in team history to earn an international cap at the senior level.

Tigers Tie Team Record with SEC Academic Honor Roll Selections

LSU Soccer tied a program record with 14 selections to the 2013 SEC Academic Honor Roll for the fall semester as the league office announced its academic honorees for their effort in the classroom during the 2013 spring, summer and fall semesters. It was the second time in three seasons that 14 Tigers were named to the SEC Fall Academic Honor Roll as they also received such recognition in 2011. Headlining LSU's selections were five members of its 2013 senior class in Nina Anderson, Addie Eggleston, Megan Kinneman, Danielle Murphy and Alex Ramsey. LSU's other selections included Alex Arlitt, Jodi Calloway, Gracie Campbell, Haley Emerson, Heather Magee, Mariel McLaughlin, Nicole McLaughlin, Fernanda Pina and Tori Sample. In addition, Summer Clarke, Emma Fletcher, Megan Lee and Rebecca Pongetti were each named to the SEC First-Year Academic Honor Roll in the summer following the 2013-14 academic and athletic season.

Arlitt Picks Up Academic All-District Selection by CoSIDA

Houston native Alex Arlitt has not only proven herself as a leader of the LSU Soccer program on the field during her three seasons with the Tigers, but she has also emerged as a leader in the classroom as well in the wake of her selection to the Capital One Academic All-District VI Team as announced by the College Sports Information Directors of America for the 2013 season. Arlitt was honored with a sparkling 3.87 cumulative grade-point average while pursuing her degree in accounting.

Tigers Receive NSCAA Academic Award for Classroom Excellence

Members of the LSU Soccer program were also honored by the National Soccer Coaches Association of America for their academic performance by earning the NSCAA Team Academic Award while maintaining a strong 3.05 cumulative team GPA for the 2012-13 academic year. The Tigers were among 593 women's programs nationwide to finish the year with at least a cumulative team GPA of 3.0 or higher in 2012-13. The NSCAA's selection included 13 of the 14 squads in the SEC as the Tigers joined the likes of Arkansas, Auburn, Florida, Georgia, Kentucky, Mississippi State, Missouri, Ole Miss, South Carolina, Tennessee, Texas A&M and Vanderbilt. It marked the second year in a row that the Tigers claimed the NSCAA Team Academic Award after also maintaining a 3.21 GPA for 2011-12.

2013 RESULTS

OVERALL RECORD: 9-9-2
SEC RECORD: 5-5-1 (T-6TH SEC OVERALL)

DATE	OPPONENT	SITE	W/L/T	SCORE
Aug. 23	Louisiana Tech	Baton Rouge	W	1-0
Aug. 27	Louisiana-Monroe	Baton Rouge	W	6-0
Aug. 30	TCU	Baton Rouge	T	0-0
Sept. 2	#6 BYU	Baton Rouge	L	2-4
Sept. 6	at Minnesota	Minneapolis, Minn.	L	1-2
Sept. 8	vs. #13 USC	Minneapolis, Minn.	W	1-0
Sept. 13	at Stephen F. Austin	Nacogdoches, Texas	L	0-4
Sept. 15	at Rice	Houston, Texas	W	1-0
Sept. 21	at Vanderbilt	Nashville, Tenn.	W	2-1 (OT)
Sept. 27	Tennessee	Baton Rouge	T	1-1
Sept. 29	Mississippi State	Baton Rouge	W	3-2 (2OT)
Oct. 4	at Arkansas	Fayetteville, Ark.	W	5-3
Oct. 6	at Alabama	Tuscaloosa, Ala.	W	2-1 (2OT)
Oct. 11	Missouri	Baton Rouge	W	1-0
Oct. 18	#24 Ole Miss	Baton Rouge	L	0-1
Oct. 20	at #8 Florida	Gainesville, Fla.	L	0-3
Oct. 25	Georgia	Baton Rouge	L	1-2
Oct. 27	at #22 Kentucky	Lexington, Ky.	L	1-3
Oct. 31	at #23 Texas A&M	College Station, Texas	L	2-3

SEC TOURNAMENT

Nov. 4	vs. Auburn	Orange Beach, Ala.	L	0-1 (OT)
--------	------------	--------------------	---	----------

2013 INDIVIDUAL STATISTICS

	GP-GS	G	A	PTS	SH	SHOT%	SOG	GWG
Summer Clarke	20-20	10	3	23	71	.141	29	3
Emma Fletcher	20-20	1	12	14	58	.017	16	0
Fernanda Pina	20-15	4	1	9	26	.154	13	2
Jodi Calloway	20-18	3	2	8	15	.200	7	0
Alex Arlitt	20-20	2	3	7	10	.200	3	0
Heather Magee	20-20	2	2	6	15	.133	8	1
Megan Lee	13-11	1	3	5	21	.048	11	1
Nina Anderson	18-2	1	3	5	17	.059	6	0
Rebecca Pongetti	18-11	2	0	4	5	.400	3	0
Addie Eggleston	20-20	0	4	4	11	.000	5	0
Alex Ramsey	20-20	1	1	3	9	.111	3	1
Danielle Murphy	15-1	1	0	2	5	.200	2	0
Lexi Gibbs	12-1	1	0	2	4	.250	2	0
Megan Kinneman	20-20	1	0	2	1	1.000	1	1
Gracie Campbell	20-13	0	1	1	0	.000	0	0
Emily Cancienne	6-0	0	0	0	2	.000	1	0
Haley Emerson	1-0	0	0	0	1	.000	0	0
Tori Sample	8-8	0	0	0	0	.000	0	0
Mariel McLaughlin	4-0	0	0	0	0	.000	0	0
Nicole McLaughlin	4-0	0	0	0	0	.000	0	0
TOTAL	20	30	35	95	271	.111	110	9
OPPONENTS	20	31	25	87	327	.095	128	9

GOALKEEPING STATISTICS

	GP-GS	MINS	GA	AVG	SAVES	PCT	W	L	T	SHO
Megan Kinneman	20-20	1868:41	31	1.49	95	.754	9	9	2	6
Morgan Ruhl	1-0	6:03	0	0.00	0	.000	0	0	0	0
TEAM		0:00	0	0.00	2	1.000	0	0	0	0
TOTAL	20	1874:44	31	1.49	97	.758	9	9	2	6
OPPONENTS	20	1874:44	30	1.44	80	.727	9	9	2	5



DANIELLE MURPHY



ADDIE EGGLESTON

2013 INDIVIDUAL STATISTICS (SEC ONLY)

	GP-GS	G	A	PTS	SH	SHOT%	SOG	GWG
Summer Clarke	11-11	8	2	18	39	.205	19	2
Emma Fletcher	11-11	1	8	10	37	.027	11	0
Megan Lee	10-9	1	3	5	17	.059	10	1
Nina Anderson	11-1	1	3	5	9	.111	3	0
Heather Magee	11-11	2	0	4	9	.222	6	1
Rebecca Pongetti	9-3	2	0	4	4	.500	2	0
Fernanda Pina	11-9	1	1	3	11	.091	4	1
Danielle Murphy	10-1	1	0	2	3	.333	1	0
Jodi Calloway	11-10	1	0	2	3	.333	2	0
Alex Ramsey	11-11	0	1	1	5	.000	2	0
Gracie Campbell	11-10	0	1	1	0	.000	0	0
Addie Eggleston	11-11	0	0	0	5	.000	3	0
Lexi Gibbs	6-1	0	0	0	1	.000	0	0
Alex Arlitt	11-11	0	0	0	1	.000	0	0
Mariel McLaughlin	1-0	0	0	0	0	.000	0	0
Emily Cancienne	2-0	0	0	0	0	.000	0	0
Nicole McLaughlin	1-0	0	0	0	0	.000	0	0
Megan Kinneman	11-11	0	0	0	0	.000	0	0
TOTAL	11	18	19	55	144	.125	63	5
OPPONENTS	11	20	18	58	200	.100	79	5

GOALKEEPING STATISTICS

	GP-GS	MINS	GA	AVG	SAVES	PCT	W	L	T	SHO
Megan Kinneman	11-11	1038:23	20	1.73	57	.740	5	5	1	1
TEAM		0:00	0	0.00	2	1.000	0	0	0	0
TOTAL	11	1038:23	20	1.73	59	.747	5	5	1	1
OPPONENTS	11	1038:23	18	1.56	45	.714	5	5	1	2

2013 MISCELLANEOUS STATISTICS

Home Record	4-3-2
Away Record	4-5-0
Neutral Record	1-1-0
Leading at halftime	4-0-1
Trailing at halftime	0-5-0
Tied at halftime	5-4-1
Playing overtime	3-0-2
Scoring first	8-2-1
Scoring second	1-3-0
Doesn't score	0-4-1
Scoring one goal	4-3-1
Scoring two goals	2-2-0
Scoring three or more goals	3-0-0
Against ranked opponents	1-5-0
Against unranked opponents	8-4-2
Home Attendance	9,094
Home Average Attendance	1,010

2013 FINAL SEC STANDINGS

TEAM	SEC	PTS.	HOME	AWAY	ALL	PCT.	HOME	AWAY	NEU.	LAST 5	STREAK
Florida [^]	9-2-0	27	5-1-0	4-1-0	18-5-1	.796	10-2-0	5-1-1	2-1-0	4-1-0	L1
Texas A&M [^] %	9-2-0	27	5-0-0	4-2-0	18-5-2	.796	10-2-1	4-2-0	3-0-0	4-1-0	L1
South Carolina	8-2-1	25	5-0-0	3-2-1	18-3-2	.826	10-0-0	5-2-2	1-1-0	4-1-0	L1
Ole Miss	7-3-1	22	4-1-1	3-2-0	15-5-2	.727	8-1-1	6-3-0	1-1-1	3-2-0	L1
Kentucky	7-4-0	21	3-2-0	4-2-0	13-6-1	.675	7-2-1	6-3-0	0-1-0	2-3-0	L2
Georgia	5-5-1	16	2-4-0	3-1-1	12-7-1	.625	7-4-0	5-2-1	0-1-0	2-3-0	L2
LSU	5-5-1	16	2-2-1	3-3-0	9-9-2	.500	4-3-2	4-5-0	1-1-0	0-5-0	L6
Arkansas	5-6-0	15	3-3-0	2-3-0	13-8-0	.619	8-3-0	4-4-0	1-1-0	2-3-0	L1
Missouri	4-4-3	15	2-2-2	2-2-1	8-9-3	.475	5-2-2	3-4-1	0-3-0	1-2-2	L2
Auburn	3-5-3	12	2-2-1	1-3-2	8-9-4	.476	6-3-2	1-5-2	1-1-0	3-1-1	L1
Alabama	4-7-0	12	2-4-0	2-3-0	6-12-0	.333	4-5-0	2-6-0	0-1-0	1-4-0	L2
Tennessee	3-5-3	12	2-2-1	1-3-2	8-7-4	.526	5-2-2	3-5-2	0-0-0	1-2-2	W1
Vanderbilt	1-9-1	4	1-4-1	0-5-0	4-12-3	.390	2-6-2	2-6-0	0-0-1	1-4-0	L3
Mississippi State	0-11-0	0	0-5-0	0-6-0	3-15-0	.167	2-6-0	0-9-0	1-0-0	0-5-0	L11

[^] SEC CO-CHAMPIONS % SEC TOURNAMENT CHAMPION

2013 SEC AWARDS

FIRST TEAM

NAME	CLASS	POSITION	SCHOOL
Arin Gilliland	Jr.	Forward	Kentucky
Savannah Jordan	Fr.	Forward	Florida
Rafaelle Souza	Sr.	Forward	Ole Miss
Cheyne Williams	So.	Forward	Vanderbilt
Kaysie Clark	Jr.	Midfielder	Missouri
Shea Groom	Jr.	Midfielder	Texas A&M
Mandy McCalla	Sr.	Midfielder	Ole Miss
Havana Solaun	Jr.	Midfielder	Florida
Kala Faulkner	So.	Defender	Auburn
Taylor Leach	Jr.	Defender	South Carolina
Meghan Streight	Jr.	Defender	Texas A&M
Christen Westphal	So.	Defender	Florida
Sabrina D'Angelo	Jr.	Goalkeeper	South Carolina

SECOND TEAM

NAME	CLASS	POSITION	SCHOOL
Caroline Brown	Sr.	Forward	Tennessee
Summer Clarke	Fr.	Forward	LSU
Pia Rijdsdijk	Jr.	Forward	Alabama
Elisabeth Sullivan	Sr.	Forward	Mississippi State
Ashleigh Ellenwood	So.	Midfielder	Arkansas
Emma Fletcher	Fr.	Midfielder	LSU
Kelley Monogue	Jr.	Midfielder	Texas A&M
Stuart Pope	Jr.	Midfielder	Kentucky
Torri Allen	Sr.	Defender	Georgia
Leigh Edwards	Jr.	Defender	Texas A&M
Cara Ledman	So.	Defender	Kentucky
Megan Lee	Fr.	Defender	LSU
Allie Sirna	Jr.	Defender	Tennessee
Jordan Day	Jr.	Goalkeeper	Texas A&M

SEC ALL-FRESHMAN TEAM

NAME	SCHOOL
Pam Begic	Florida
Simone Charley	Vanderbilt
Summer Clarke	LSU
Marion Crowder	Georgia
Chelsea Drennan	South Carolina
Emma Fletcher	LSU
Gretchen Harknett	Ole Miss
Savannah Jordan	Florida
Liz Keester	Texas A&M
Casie Ramsier	Auburn
Zoe Swift	Kentucky

COACH OF THE YEAR

G Guerrieri, Texas A&M

OFFENSIVE PLAYER OF THE YEAR

Savannah Jordan, Florida

DEFENSIVE PLAYERS OF THE YEAR

Sabrina D'Angelo, South Carolina

FRESHMAN OF THE YEAR

Savannah Jordan, Florida

SCHOLAR-ATHLETE OF THE YEAR

Rafaelle Souza, Ole Miss

2013 SEC TOURNAMENT • ORANGE BEACH, ALA.

FIRST ROUND

Match 1: #10 Auburn 1, #7 LSU 0 (OT)

Match 2: #8 Arkansas 4, #9 Missouri 0

SECOND ROUND

Match 3: #2 Texas A&M 1, #10 Auburn 0

Match 4: #3 South Carolina 4, #6 Georgia 0

Match 5: #1 Florida 1, #8 Arkansas 0

Match 6: #4 Ole Miss 2, #5 Kentucky 0

SEMIFINALS

Match 7: #1 Florida 2, #4 Ole Miss 1

Match 8: #2 Texas A&M 2, #3 South Carolina 1

FINAL

Match 9: #2 Texas A&M 2, #1 Florida 1

SEC OVERALL CHAMPIONS

YEAR	CHAMPION	SEC	OVERALL	TOURNAMENT SITE
1993	Vanderbilt	4-0	11-8	Nashville, Tenn.
1994	Vanderbilt	7-1	17-4	Fayetteville, Ark.
1995	Kentucky	6-2	17-7	Auburn, Ala.
1996	Florida	8-0	22-3	Lexington, Ky.
1997	Florida	7-1	20-3-1	Gainesville, Fla.
1998	Florida	8-0	26-1-0	Tuscaloosa, Ala.
1999	Florida	9-0	21-2-0	Nashville, Tenn.
2000	Florida	9-0	16-8-0	Athens, Ga.
2001	Florida	8-1	21-4-1	Baton Rouge, La.
2002	Auburn	6-1-2	15-6-2	Oxford, Miss.
2003	Tennessee	7-1-1	17-5-2	Orange Beach, Ala.
2004	Tennessee	10-1-0	17-5-2	Auburn, Ala.
2005	Tennessee	10-1-0	15-6-2	Orange Beach, Ala.
2006	Florida	7-1-3	14-6-5	Orange Beach, Ala.
2007	Florida	9-2-0	17-5-3	Orange Beach, Ala.
2008	Florida	11-0-0	19-4-1	Orange Beach, Ala.
2009	Florida	8-1-2	16-5-2	Orange Beach, Ala.
2010	Florida	9-1-1	19-2-3	Orange Beach, Ala.
2011	South Carolina	9-2-0	16-7-0	Orange Beach, Ala.
2012	Florida	11-2-0	19-5-1	Orange Beach, Ala.
2013	Florida/Texas A&M	9-2-0	18-5-1/18-5-2	Orange Beach, Ala.

Note: From 1993-99, the winner of the SEC Tournament was declared the SEC Champion. Beginning with the 1995 SEC Tournament, the champion would receive the SEC's NCAA Tournament automatic selection. The SEC went to a divisional format in soccer in 1995 and began awarding divisional champions.

Tigers on the National Team



LILY ALFELD

FIFA U-17 Women's World Cup Veteran
U-20 New Zealand National Team
U-17 New Zealand National Team
2010 - 2011 - 2012 - 2013 - 2014



JORIAN BAUCOM

U-18 U.S. National Team Player Pool
U-17 U.S. National Team Player Pool
U-15 U.S. National Team Player Pool
2011 - 2012 - 2013



TARYNE BOUDREAU

FIFA U-20 Women's World Cup Veteran
U-20 Canadian National Team
2006 - 2007 - 2008



JORDANE CARVERY

FIFA U-20 Women's World Cup Veteran
U-20 Canadian National Team
U-17 Canadian National Team
2011 - 2013 - 2014



ALLYSHA CHAPMAN

FIFA U-20 Women's World Cup Veteran
U-20 Canadian National Team
2007 - 2008



MELISSA CLARKE

U-23 U.S. National Team Player Pool
2009



SUMMER CLARKE

FIFA U-17 Women's World Cup Veteran
U-20 Canadian National Team
U-17 Canadian National Team
2012 - 2013



EMMA FLETCHER

FIFA U-20 Women's World Cup Veteran
FIFA U-17 Women's World Cup Veteran
U-20 Canadian National Team Player Pool
U-17 New Zealand National Team
2011 - 2012 - 2013 - 2014

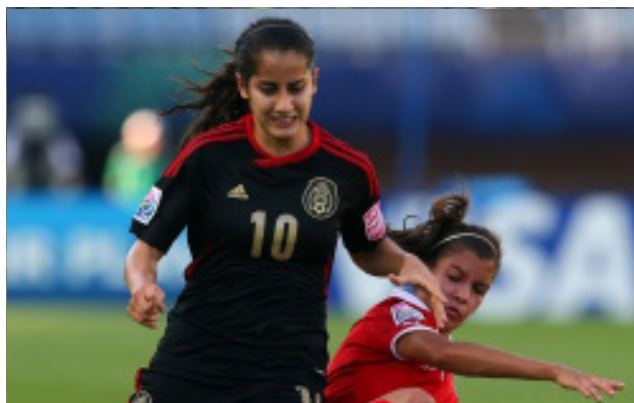

NATALIA GOMEZ-JUNCO

FIFA U-20 Women's World Cup Veteran
Mexican National Team
U-20 Mexican National Team
2010 - 2011 - 2012 - 2013 - 2014



MO ISOM

U-23 U.S. National Team Player Pool
2009 - 2010

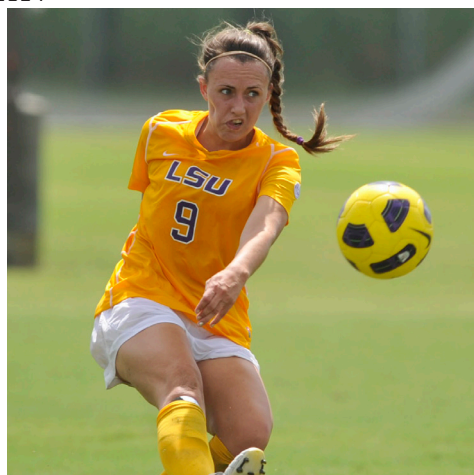

JADE KOVACEVIC

FIFA U-20 Women's World Cup Veteran
FIFA U-17 Women's World Cup Veteran
U-20 Canadian National Team
U-17 Canadian National Team
2010 - 2011 - 2012 - 2013 - 2014



MEGAN LEE

FIFA U-17 Women's World Cup Veteran
New Zealand National Team
U-20 New Zealand National Team
U-17 New Zealand National Team
2010 - 2011 - 2012 - 2013 - 2014



FERNANDA PINA

FIFA U-17 Women's World Cup Veteran
Mexican National Team Player Pool
U-20 Mexican National Team
U-17 Mexican National Team
2009 - 2010 - 2012 - 2014



CHRISTYNA PITRE

U-18 U.S. National Team Player Pool
U-17 U.S. National Team Player Pool
U-15 U.S. National Team Player Pool
2011 - 2012

Tigers on the National Team



REBECCA PONGETTI

FIFA U-17 Women's World Cup Veteran
U-20 Canadian National Team Player Pool
U-17 Canadian National Team
U-15 Canadian National Team
2009 - 2010 - 2011 - 2012 - 2013



CATALINA RUBIANO

Colombian National Team Player Pool
2014



MALORIE RUTLEDGE

U-23 U.S. National Team Player Pool
2008 - 2009 - 2010



CAROLINE VANDERPOOL

FIFA U-20 Women's World Cup Veteran
U-20 Canadian National Team
2005 - 2006 - 2007

ELLA WILLIAMS

UEFA U-17 Women's European Championships Veteran
U-19 England National Team
U-17 England National Team
U-15 England National Team
2011 - 2012 - 2013 - 2014



THE HERMANN TROPHY



MALORIE RUTLEDGE

08 HERMANN TROPHY CANDIDATE 09

- 3-time All-American
- 2-time SEC Offensive Player of the Year
- 3-time First-Team All-SEC Selection
- 3-time NSCAA/adidas All-Region Selection
- U-23 U.S. Women's National Team Player Pool
- 2010 WPS Draft (13th Overall Pick by Philadelphia Independence)

Each year, the Heisman Trophy Trust presents the famed Heisman Trophy to the most outstanding college football player in the country. In the sport of college soccer, athletes from across the country compete each season for the right to raise the Hermann Trophy as the premier soccer player in the NCAA as presented by the Missouri Athletic Club in St. Louis.

Considered the highest honor in intercollegiate soccer, the recipient of the Hermann Trophy is selected each year by Division I head coaches who are certified members of the National Soccer Coaches Association of America. After releasing the Hermann Trophy Watch List each preseason, the field is then cut to 15 semifinalists in November before three finalists are named prior to the NCAA Women's College Cup in early December.

The LSU Soccer program has been represented on the Hermann Trophy Watch List twice in its history as former Tiger All-American Malorie Rutledge was recognized as one of the top players in the country by the Missouri Athletic Club. While Rutledge never made the cut as one of the award's 15 semifinalists, she certainly earned a reputation as being one of the elite talents in all of college soccer with a brilliant four-year career from 2006-09.



ALL-AMERICANS

YEAR	PLAYER	TEAM
2006	Michelle Makasini	Soccer Buzz Second-Team Freshman All-American
2006	Chelsea Potts	Soccer Buzz Fourth-Team Freshman All-American
2007	Taryne Boudreau	Soccer Buzz Third-Team Freshman All-American
2007	Michelle Makasini	TopDrawerSoccer.com Honorable Mention All-American
2007	Malorie Rutledge	TopDrawerSoccer.com Honorable Mention All-American
2007	Rachel Yepez	TopDrawerSoccer.com Honorable Mention All-American
2008	Mo Isom	Soccer Buzz Third-Team Freshman All-American
2008	Malorie Rutledge	TopDrawerSoccer.com Second-Team All-American NSCAA/adidas Third-Team All-American Soccer Buzz Third-Team All-American
2009	Malorie Rutledge	TopDrawerSoccer.com First-Team All-American NSCAA/adidas Third-Team All-American
2013	Summer Clarke	Soccer America NCAA Second-Team All-Freshman TopDrawerSoccer.com Freshman Best XI Second-Team
2013	Emma Fletcher	Soccer America NCAA Second-Team All-Freshman TopDrawerSoccer.com Freshman Best XI First-Team
2013	Megan Lee	TopDrawerSoccer.com Freshman Best XI Second-Team

ALL-SEC SELECTIONS

YEAR	PLAYER	TEAM
1995	Stephanie Williams	Second Team
1996	Jackie Cooper	Second Team
1999	Ashley Mitnick	Second Team
2000	Ashley Mitnick	Second Team
2001	Artie Brown	Second Team
2001	Ashley Mitnick	Second Team
2002	Mandy Heintz	Second Team
2002	Stephanie Keating	Second Team
2002	Ashley Mitnick	Second Team
2004	Chelsea Agar	Scholar-Athlete of the Year
2004	Stacy Bishop	Second Team

2004	Artie Brown	First Team
2005	Melissa Clarke	Second Team; All-Freshman Team
2006	Roslyn Jones	Second Team
2006	Michelle Makasini	All-Freshman Team
2006	Chelsea Potts	Second Team; All-Freshman Team
2006	Malorie Rutledge	All-Freshman Team
2007	Taryne Boudreau	All-Freshman Team
2007	Michelle Makasini	First Team
2007	Chelsea Potts	Second Team
2007	Malorie Rutledge	First Team
2007	Caroline Vanderpool	All-Tournament Team
2007	Valerie Vogler	All-Tournament Team
2008	Nikki Bush	All-Tournament Team
2008	Melissa Clarke	Second Team
2008	Casey Crawford	All-Tournament Team
2008	Mo Isom	All-Freshman Team
2008	Malorie Rutledge	SEC Offensive Player of the Year; First Team
2009	Carlie Banks	All-Freshman Team
2009	Nikki Bush	All-Tournament Team
2009	Allysha Chapman	Second Team
2009	Melissa Clarke	Second Team; All-Tournament Team
2009	Chelsea Potts	First Team
2009	Malorie Rutledge	SEC Offensive Player of the Year; First Team; All-Tournament Team
2010	Allysha Chapman	First Team
2010	Addie Eggleston	All-Freshman Team; All-Tournament Team
2010	Megan Kinneman	All-Freshman Team; All-Tournament Team
2011	Alex Arlitt	All-Freshman Team
2011	Taryne Boudreau	First Team
2011	Jodi Calloway	All-Freshman Team
2011	Allysha Chapman	Co-Defensive Player of the Year; First Team
2011	Natalie Martineau	Second Team
2012	Jade Kovacevic	Second Team; All-Freshman Team
2013	Summer Clarke	Second Team; All-Freshman Team
2013	Emma Fletcher	Second Team; All-Freshman Team
2013	Megan Lee	Second Team



CHELSEA POTTS



RACHEL YEPEZ

SEC WEEKLY AWARDS

DATE	PLAYER	AWARD
Sept. 16, 2002	Mandy Heintz	Offensive Player of the Week
Oct. 3, 2004	Valerie Vogler	Defensive Player of the Week
Nov. 1, 2005	Melissa Clarke	Freshman of the Week
Sept. 4, 2006	Michelle Makasini	Offensive Player of the Week Freshman of the Week
Sept. 18, 2006	Michelle Makasini	Freshman of the Week
Sept. 25, 2006	Michelle Makasini	Freshman of the Week
Oct. 30, 2006	Michelle Makasini	Freshman of the Week
Sept. 24, 2007	Rachel Yepez	Offensive Player of the Week
Oct. 8, 2007	Michelle Makasini	Offensive Player of the Week
Sept. 2, 2008	Mo Isom	Defensive Player of the Week Freshman of the Week
Sept. 22, 2008	Mo Isom	Defensive Player of the Week Freshman of the Week
Oct. 13, 2008	Malorie Rutledge	Offensive Player of the Week
Sept. 28, 2009	Carlie Banks	Freshman of the Week
Sept. 28, 2009	Rachel Yepez	Offensive Player of the Week
Oct. 5, 2009	Melissa Clarke	Offensive Player of the Week
Oct. 19, 2009	Carlie Banks	Freshman of the Week
Nov. 2, 2009	Malorie Rutledge	Offensive Player of the Week
Aug. 23, 2010	Addie Eggleston	Freshman of the Week
Sept. 13, 2010	Allysha Chapman	Defensive Player of the Week
Oct. 4, 2010	Megan Kinneman	Freshman of the Week
Sept. 12, 2011	Jodi Calloway	Defensive Player of the Week
Sept. 19, 2011	Mo Isom	Defensive Player of the Week
Sept. 26, 2011	Taryne Boudreau	Co-Offensive Player of the Week
Oct. 3, 2011	Taryne Boudreau	Offensive Player of the Week
Oct. 1, 2012	Megan Kinneman	Defensive Player of the Week
Oct. 1, 2012	Tori Sample	Freshman of the Week
Oct. 26, 2012	Jade Kovacevic	Freshman of the Week
Sept. 10, 2013	Megan Kinneman	College Sports Madness SEC Player of the Week
Sept. 30, 2013	Emma Fletcher	Freshman of the Week
Oct. 7, 2013	Summer Clarke	Offensive Player of the Week
Oct. 7, 2013	Emma Fletcher	Freshman of the Week

ALL-REGION SELECTIONS

YEAR	PLAYER	TEAM
1999	Ashley Mitnick	Soccer Buzz Central Region All-Freshman Team
2000	Ashley Mitnick	Soccer Buzz Second-Team All-Central Region
2002	Ashley Mitnick	Soccer Buzz Third-Team All-Central Region

2002	Tara Mitnick	Soccer Buzz Central Region All-Freshman Team
2003	Tara Mitnick	Soccer Buzz Third-Team All-Central Region
2004	Artie Brown	Soccer Buzz Third-Team All-Central Region
2005	Melissa Clarke	Soccer Buzz Central Region All-Freshman Team
2006	Michelle Makasini	Soccer Buzz Central Region All-Freshman Team
2006	Chelsea Potts	Soccer Buzz Third-Team All-Central Region
2007	Taryne Boudreau	Soccer Buzz Central Region All-Freshman Team
2007	Michelle Makasini	NSCAA/adidas First-Team All-Central Region Soccer Buzz Second-Team All-Central Region
2007	Chelsea Potts	NSCAA/adidas Third-Team All-Central Region Soccer Buzz First-Team All-Central Region
2007	Malorie Rutledge	NSCAA/adidas First-Team All-Central Region Soccer Buzz First-Team All-Central Region
2007	Rachel Yepez	NSCAA/adidas Third-Team All-Central Region Soccer Buzz Second-Team All-Central Region
2008	Melissa Clarke	NSCAA/adidas Second-Team All-Central Region Soccer Buzz Second-Team All-Central Region
2008	Mo Isom	Soccer Buzz Central Region All-Freshman Team
2008	Malorie Rutledge	NSCAA/adidas First-Team All-Central Region Soccer Buzz First-Team All-Central Region
2008	Rachel Yepez	Soccer Buzz Third-Team All-Central Region
2009	Allysha Chapman	NSCAA/adidas Third-Team All-South Region
2009	Melissa Clarke	NSCAA/adidas First-Team All-South Region
2009	Chelsea Potts	NSCAA/adidas Second-Team All-South Region
2009	Malorie Rutledge	NSCAA/adidas First-Team All-South Region
2010	Allysha Chapman	NSCAA/adidas Third-Team All-South Region
2011	Allysha Chapman	NSCAA First-Team All-South Region
2013	Summer Clarke	NSCAA Third-Team All-South Region
2013	Emma Fletcher	NSCAA Third-Team All-South Region

LSWA ALL-LOUISIANA SELECTIONS

YEAR	PLAYER	TEAM
2000	Kara Dean	Louisiana Player of the Year; First Team
2001	Artie Brown	Louisiana Freshman of the Year; First Team
2002	Mandy Heintz	Louisiana Player of the Year; First Team
2002	Stephanie Keating	First Team
2003	Stacy Bishop	Louisiana Freshman of the Year; First Team



ALLYSHA CHAPMAN

2003	Artie Brown	First Team
2003	Rachel Cohen	Honorable Mention
2003	Stephanie Keating	First Team
2003	Kate Ripple	Honorable Mention
2004	Chelsea Agar	Honorable Mention
2004	Stacy Bishop	First Team
2004	Artie Brown	First Team
2004	Valerie Vogler	Honorable Mention
2005	Melissa Clarke	Louisiana Player of the Year; First Team
2005	Kate Ripple	First Team
2005	Caroline Vanderpool	First Team
2006	Roslyn Jones	First Team
2006	Michelle Makasini	Louisiana Player & Freshman of the Year; First Team
2006	Chelsea Potts	First Team
2006	Malorie Rutledge	First Team
2007	Taryne Boudreau	First Team
2007	Roslyn Jones	Honorable Mention
2007	Brian Lee	Louisiana Coach of the Year
2007	Michelle Makasini	First Team
2007	Chelsea Potts	First Team
2007	Malorie Rutledge	First Team
2007	Valerie Vogler	Honorable Mention
2007	Rachel Yepez	First Team
2008	Melissa Clarke	First Team
2008	Mo Isom	Louisiana Freshman of the Year; First Team
2008	Roslyn Jones	First Team
2008	Brian Lee	Louisiana Coach of the Year
2008	Malorie Rutledge	First Team
2008	Rachel Yepez	First Team
2009	Carlie Banks	First Team
2009	Allysha Chapman	Louisiana Newcomer of the Year; Honorable Mention
2009	Melissa Clarke	First Team
2009	Mo Isom	Honorable Mention
2009	Chelsea Potts	First Team
2009	Malorie Rutledge	Louisiana Player of the Year; First Team
2010	Allysha Chapman	Louisiana Player of the Year; First Team
2010	Addie Eggleston	Honorable Mention
2010	Megan Kinneman	Honorable Mention
2010	Natalie Martineau	Louisiana Newcomer of the Year; Honorable Mention



ROSLYN JONES



NATALIE MARTINEAU

2011	Alex Arlitt	Honorable Mention
2011	Taryne Boudreau	Louisiana Player of the Year; First Team
2011	Jodi Calloway	Honorable Mention
2011	Allysha Chapman	First Team
2011	Mo Isom	First Team
2011	Brian Lee	Louisiana Coach of the Year
2011	Natalie Martineau	First Team
2012	Alex Arlitt	First Team
2012	Megan Kinneman	Honorable Mention
2012	Jade Kovacevic	First Team
2012	Fernanda Pina	Honorable Mention
2012	Summer Clarke	First Team
2013	Emma Fletcher	Louisiana Freshman of the Year; First Team
2013	Megan Lee	Honorable Mention

ACADEMIC ALL-AMERICANS

YEAR	PLAYER	TEAM
2002	Mandy Heintz	Verizon Wireless Academic All-American
2003	Chelsea Agar	CoSIDA Third-Team Academic All-American
2004	Chelsea Agar	ESPN Academic All-American
2009	Chelsea Potts	NSCAA/adidas Women's College Scholar All-America Third Team

ACADEMIC ALL-DISTRICT

YEAR	PLAYER	TEAM	ORGANIZATION
2002	Mandy Heintz	First Team	Verizon
2003	Chelsea Agar	First Team	CoSIDA
2004	Chelsea Agar	First Team	CoSIDA
2004	Artie Brown	Second Team	CoSIDA
2006	Caroline Vanderpool	Second Team	NSCAA
2007	Roslyn Jones	Third Team	ESPN The Magazine
2007	Caroline Vanderpool	Second Team	ESPN The Magazine
2007	Valerie Vogler	Second Team	ESPN The Magazine
2008	Roslyn Jones	First Team	ESPN The Magazine
2010	Courtney Alexander	Second Team	ESPN The Magazine
2010	Carlie Banks	Second Team	ESPN The Magazine
2011	Carlie Banks	First Team	CoSIDA
2011	Natalie Ieyoub	Second Team	CoSIDA
2013	Alex Arlitt	First Team	CoSIDA

NATIONAL PLAYERS OF THE WEEK

DATE	PLAYER	AWARD
Oct. 9, 2007	Michelle Makasini	Soccer America Women's National Player of the Week
Sept. 2, 2008	Mo Isom	Soccer America Women's National Player of the Week
Sept. 28, 2009	Rachel Yezpez	Soccer America Women's National Player of the Week
Oct. 8 2013	Summer Clarke	TopDrawerSoccer.com National Player of the Week

NATIONAL TEAMS OF THE WEEK

DATE	PLAYER	AWARD
Oct. 8, 2002	Mandy Heintz	Soccer Buzz National Elite Team of the Week
Oct. 17, 2006	Roslyn Jones	Top Drawer Soccer Women's College Team of the Week
Sept. 11, 2007	Rachel Yezpez	Soccer Buzz National Elite Team of the Week Top Drawer Soccer Women's College Team of the Week
Sept. 25, 2007	Rachel Yezpez	Soccer America Women's National Team of the Week Soccer Buzz National Elite Team of the Week
Oct. 9, 2007	Michelle Makasini	Soccer America Women's National Team of the Week Soccer Buzz National Elite Team of the Week Top Drawer Soccer Women's College Team of the Week
Sept. 2, 2008	Mo Isom	Soccer America Women's National Team of the Week Soccer Buzz National Elite Team of the Week
Oct. 15, 2008	Malorie Rutledge	Soccer America Women's National Team of the Week Soccer Buzz National Elite Team of the Week Top Drawer Soccer Women's College Team of the Week
Oct. 22, 2008	Malorie Rutledge	Soccer Buzz National Elite Team of the Week
Nov. 3, 2008	Melissa Clarke	Top Drawer Soccer Women's College Team of the Week
Aug. 31, 2009	Nikki Bush	Top Drawer Soccer Women's College Team of the Week
Sept. 28, 2009	Malorie Rutledge	Top Drawer Soccer Women's College Team of the Week
Sept. 28, 2009	Rachel Yezpez	Soccer America Women's National Team of the Week Top Drawer Soccer Women's College Team of the Week
Sept. 29, 2009	Carlie Banks	Top Drawer Soccer Women's College Team of the Week
Nov. 2, 2009	Malorie Rutledge	TopDrawerSoccer.com Women's College Team of the Week
Nov. 10, 2009	Mo Isom	CollegeSoccer360.com Primetime Performer of the Week
Aug. 24, 2010	Addie Eggleston	TopDrawerSoccer.com Women's College Team of the Week
Sept. 14, 2010	Allysha Chapman	CollegeSoccer360.com Primetime Performer of the Week
Sept. 14, 2011	Jodi Calloway	Soccer America Women's National Team of the Week
Sept. 28, 2011	Taryne Boudreau	Soccer America Women's National Team of the Week
Oct. 4, 2011	Allysha Chapman	College Soccer360.com Primetime Performer of the Week
Oct. 5, 2011	Taryne Boudreau	Soccer America Women's National Team of the Week
Oct. 23, 2012	Alex Arlitt	CollegeSoccer360.com Primetime Performer of the Week
Oct. 8, 2013	Summer Clarke	CollegeSoccer360.com Primetime Performer of the Week TopDrawerSoccer.com Women's College Team of the Week
Oct. 8, 2013	Emma Fletcher	TopDrawerSoccer.com Women's College Team of the Week



MELISSA CLARKE



MALORIE RUTLEDGE

TEAM SINGLE GAME RECORDS

POINTS

- 32 vs. Southeastern La., 9-1-96
- 27 vs. Southern, 10-31-04
- 26 vs. South Alabama, 8-22-10
26 vs. Alabama A&M, 9-27-02
26 vs. Alabama A&M, 9-15-00
- 25 vs. Nicholls State, 9-15-02
25 vs. McNeese State, 11-1-96
- 24 vs. Jackson State, 8-31-03
- 21 vs. Georgia, 9-25-09
21 vs. Centenary, 9-14-08
21 vs. Troy State, 9-22-02

GOALS

- 12 vs. Jackson State, 8-31-03
- 10 vs. Southern, 10-31-04
10 vs. Alabama A&M, 9-15-00
10 vs. Southeastern La., 9-1-96
- 9 vs. Southern, 11-2-03
9 vs. Alabama A&M, 9-27-02
9 vs. Nicholls State, 9-15-02
9 vs. McNeese State, 11-1-96
- 8 vs. South Alabama, 8-22-10
- 7 vs. Arkansas-Pine Bluff, 11-13-09
7 vs. Alabama, 10-12-08
7 vs. Centenary, 9-14-08
7 vs. Memphis, 9-6-07
7 vs. McNeese State, 9-2-03
7 vs. Troy State, 9-22-02
7 vs. Loyola (N.O.), 9-11-02

GOALS IN FIRST HALF

- 9 vs. Southern, 10-31-04
- 6 vs. Southern, 11-2-03
6 vs. McNeese State, 11-1-96
6 vs. Tulane, 10-15-96
- 5 vs. Louisiana-Monroe, 8-27-13
5 vs. South Alabama, 8-22-10
5 vs. Loyola (N.O.), 9-11-02
- 4 vs. Mississippi State, 9-23-11
4 vs. Mississippi State, 10-18-09
4 vs. Tennessee, 9-27-09
4 vs. Centenary, 9-14-08
4 vs. Memphis, 9-6-07
4 vs. Troy State, 9-22-02
4 vs. Arkansas, 11-2-01
4 vs. Alabama A&M, 9-15-00
4 vs. Nicholls State, 9-17-99
4 vs. Jacksonville State, 9-21-96
4 vs. Southeastern La., 9-1-96
4 vs. Memphis, 9-15-95

GOALS IN SECOND HALF

- 10 vs. Jackson State, 8-31-03
- 7 vs. Nicholls State, 9-15-02
- 6 vs. Alabama A&M, 9-27-02
6 vs. Alabama A&M, 9-15-00
6 vs. Southeastern La., 9-1-96
- 5 vs. Arkansas-Pine Bluff, 11-13-09
5 vs. McNeese State, 9-2-03
- 4 vs. Mississippi State, 10-17-10
4 vs. Georgia, 9-25-09
4 vs. Alabama, 10-12-08
4 vs. Houston, 9-3-06
4 vs. Sam Houston State, 9-1-06
4 vs. Auburn-Montgomery, 9-23-01
4 vs. South Alabama, 9-3-98
4 vs. Arkansas-Little Rock, 10-29-95

ASSISTS

- 12 vs. Southeastern La., 9-1-96
- 10 vs. South Alabama, 8-22-10
- 9 vs. Georgia, 9-25-09
- 8 vs. Louisiana-Monroe, 8-27-13
8 vs. Alabama A&M, 9-27-02
- 7 vs. Centenary, 9-14-08
7 vs. Southern, 10-31-04
7 vs. Troy State, 9-22-02
7 vs. Nicholls State, 9-15-02
7 vs. McNeese State, 11-1-96
7 vs. Jacksonville State, 9-21-96

GOALS AGAINST

- 11 vs. Florida, 9-24-99
- 10 vs. Florida, 9-26-97
- 9 vs. Arkansas, 10-26-97
- 8 vs. South Carolina, 9-26-99
- 7 vs. eight opponents
(most recently vs. San Diego, 9-5-99)

GOALS AGAINST IN FIRST HALF

- 5 vs. Florida, 9-24-99
5 vs. Florida, 9-26-97
- 4 vs. Georgia, 10-26-01
4 vs. South Carolina, 9-26-99
4 vs. SMU, 9-7-97

GOALS AGAINST IN SECOND HALF

- 7 vs. Arkansas, 10-26-97
- 6 vs. Florida, 9-24-99
- 5 vs. several opponents

TOTAL POINTS AGAINST

- 47 vs. Florida, 9-24-99
- 32 vs. South Carolina, 9-26-99
- 30 vs. Florida, 9-26-97
- 25 vs. Arkansas, 10-26-97
- 21 vs. Maryland, 10-30-98
21 vs. Clemson, 10-1-98

TEAM SINGLE SEASON RECORDS

POINTS

- 168 (62g, 44a), 1996
- 162 (56g, 50a), 2009
- 159 (57g, 45a), 2002
- 144 (49g, 46a), 2008
- 143 (56g, 31a), 2003
- 128 (43g, 42a), 2007
- 127 (50g, 27a), 2000
- 109 (34g, 41a), 2011
- 107 (35g, 37a), 2006
- 106 (41g, 24a), 1995

GOALS

- 62, 1996
- 57, 2002
- 56, 2009
56, 2003
- 50, 2000
- 49, 2008
- 43, 2007
- 41, 1995
- 35, 2006
- 34, 2011

ASSISTS

- 50, 2009
- 46, 2008
- 45, 2002
- 44, 1996
- 42, 2007
- 41, 2011
- 37, 2006
- 35, 2013
- 31, 2003
- 28, 2010

SHOTS

- 412, 2002
- 402, 2007
- 365, 2003
- 361, 2009
- 358, 2006
- 324, 2000
- 294, 2011
- 293, 2008
- 284, 2004
- 280, 1996

SAVES

- 194, 1999
- 167, 1998
- 129, 1997
- 119, 2012
- 114, 1995
- 100, 1996
- 99, 2007
- 97, 2013
- 93, 2001
93, 2000

GOALS AGAINST

- 16, 2010
16, 2002
- 17, 2008
- 18, 2009
- 22, 2000
- 26, 2006
- 27, 2012
27, 2007
27, 2005
- 28, 2011
28, 2003

WINS

- 15, 2009
15, 2000
- 14, 2008
- 13, 2011
- 12, 2007
12, 2002

SHUTOUTS

- 12, 2009
- 10, 2007
10, 2000
- 9, 2010
9, 2002
- 8, 2011
- 7, 2008
7, 2001
7, 1996
7, 1995

INDIVIDUAL SINGLE GAME RECORDS

POINTS

- 10 – Stacy Bishop vs. Jackson State, 8-31-03 (5g)
- 10 – Jackie Cooper vs. McNeese State, 11-1-96 (4g, 2a)
- 8 – Mandy Heintz vs. Troy State, 9-22-02 (4g)
- 8 – Mandy Heintz vs. Loyola (N.O.), 9-11-02 (4g)
- 8 – Jackie Cooper vs. Memphis, 10-5-96 (4g)
- 8 – Jackie Cooper vs. Southeastern La., 9-1-96 (3g, 2a)
- 7 – Addie Eggleston vs. South Alabama, 8-22-10 (2g, 3a)
- 7 – Malorie Rutledge vs. Alabama, 10-12-08 (3g, 1a)
- 7 – Rachel Cohen vs. Southern, 11-2-03 (3g, 1a)
- 6 – Summer Clarke vs. Arkansas, 10-4-13 (3g)
- 6 – Malorie Rutledge vs. Arkansas-Pine Bluff, 11-13-09 (3g)
- 6 – Carlisle Banks vs. Georgia, 9-25-09 (3g)
- 6 – Michelle Makasini vs. Centenary, 9-14-08 (3g)
- 6 – Rachel Yopez vs. Memphis, 9-6-07 (3g)
- 6 – Michelle Makasini vs. South Alabama, 9-15-06 (3g)
- 6 – Melissa Clarke vs. Houston, 9-3-06 (2g, 2a)
- 6 – Artie Brown vs. Southern, 10-31-04 (2g, 2a)
- 6 – Artie Brown vs. McNeese State, 9-2-03 (3g)
- 6 – Danielle Keith vs. Alabama A&M, 9-27-02 (3g)
- 6 – Artie Brown vs. McNeese State, 8-31-01 (3g)
- 6 – Kara Dean vs. Louisiana-Monroe, 8-27-00 (3g)
- 6 – Kristen Hogan vs. Southeastern La., 10-8-98 (3g)
- 6 – Jessica Powers vs. Tulane, 10-15-96 (3g)

GOALS

- 5 – Stacy Bishop vs. Jackson State, 8-31-03
- 4 – Mandy Heintz vs. Troy State, 9-22-02
- 4 – Mandy Heintz vs. Loyola (N.O.), 9-11-02
- 4 – Jackie Cooper vs. McNeese State, 11-1-96
- 4 – Jackie Cooper vs. Memphis, 10-5-96
- 3 – Summer Clarke vs. Arkansas, 10-4-13
- 3 – Malorie Rutledge vs. Arkansas-Pine Bluff, 11-13-09
- 3 – Carlisle Banks vs. Georgia, 9-25-09
- 3 – Malorie Rutledge vs. Alabama, 10-12-08
- 3 – Michelle Makasini vs. Centenary, 9-14-08
- 3 – Rachel Yopez vs. Memphis, 9-6-07
- 3 – Michelle Makasini vs. South Alabama, 9-15-06
- 3 – Rachel Cohen vs. Southern, 11-2-03
- 3 – Artie Brown vs. McNeese State, 9-2-03
- 3 – Danielle Keith vs. Alabama A&M, 9-27-02
- 3 – Artie Brown vs. McNeese State, 8-31-01
- 3 – Kara Dean vs. Louisiana-Monroe, 8-27-00
- 3 – Kristen Hogan vs. Southeastern La., 10-8-98
- 3 – Jessica Powers vs. Tulane, 10-15-96
- 3 – Jackie Cooper vs. Southeastern La., 9-1-96

ASSISTS

- 3 – Emma Fletcher vs. Arkansas, 10-4-13
- 3 – Addie Eggleston vs. South Alabama, 8-22-10
- 3 – Malorie Rutledge vs. Arkansas, 10-30-09
- 3 – Malorie Rutledge vs. Mississippi State, 10-26-08
- 3 – Malorie Rutledge vs. Memphis, 9-6-07
- 3 – Caroline Vanderpool vs. Jackson State, 9-11-05
- 3 – Rachel Cohen vs. Auburn-Montgomery, 9-23-01
- 3 – Ashley Mitnick vs. Troy State, 8-25-00
- 3 – Amy Mason vs. McNeese State, 11-1-96
- 2 – accomplished several times (most recently by Addie Eggleston and Emma Fletcher vs. UL-Monroe, 8-27-13)

SAVES

- 17 – Bonnie Otilio vs. Oklahoma, 10-3-99
- 16 – Sara Krupa vs. SMU, 10-31-99
- 16 – Shelli Montevirgen vs. Georgia, 9-15-96
- 15 – Megan Kinneman vs. Georgia, 9-30-12
- 14 – Valerie Vogler vs. Texas, 9-18-07
- 14 – Bryna Warnock vs. Ole Miss, 9-12-99
- 14 – Elizabeth Swinson vs. Tulane, 10-6-98
- 14 – Elizabeth Swinson vs. New Mexico, 9-5-98
- 13 – Megan Kinneman vs. Texas A&M, 10-31-13
- 13 – Robyn DesOrmeaux vs. Texas, 9-14-03

INDIVIDUAL SINGLE SEASON RECORDS

POINTS

- 56 – Jackie Cooper (24g, 8a), 1996
- 50 – Mandy Heintz (23g, 4a), 2002
- 38 – Malorie Rutledge (13g, 12a), 2009
- 36 – Malorie Rutledge (9g, 18a), 2008
- 32 – Kara Dean (15g, 2a), 2000
- 31 – Rachel Yopez (14g, 3a), 2007
- 31 – Artie Brown (14g, 3a), 2004
- 30 – Taryne Boudreau (12g, 6a), 2011
- 29 – Melissa Clarke (12g, 5a), 2009
- 29 – Michelle Makasini (11g, 7a), 2006
- 29 – Artie Brown (13g, 3a), 2003
- 29 – Stacy Bishop (12g, 5a), 2003

GOALS

- 24 – Jackie Cooper, 1996
- 23 – Mandy Heintz, 2002
- 15 – Kara Dean, 2000
- 14 – Rachel Yopez, 2007
- 14 – Artie Brown, 2004
- 13 – Malorie Rutledge, 2009
- 13 – Artie Brown, 2003
- 12 – Taryne Boudreau, 2011
- 12 – Melissa Clarke, 2009
- 12 – Stacy Bishop, 2003
- 12 – Jackie Cooper, 1995

GAME-WINNING GOALS

- 9 – Mandy Heintz, 2002
- 7 – Jackie Cooper, 1996
- 6 – Taryne Boudreau, 2011
- 6 – Malorie Rutledge, 2009
- 6 – Kara Dean, 2000
- 5 – Michelle Makasini, 2006
- 4 – Melissa Clarke, 2009
- 4 – Malorie Rutledge, 2008
- 4 – Artie Brown, 2004
- 4 – Stacy Bishop, 2003
- 4 – Ana Mendoza, 1995

ASSISTS

- 18 – Malorie Rutledge, 2008
- 12 – Emma Fletcher, 2013
- 12 – Malorie Rutledge, 2009
- 12 – Malorie Rutledge, 2007
- 10 – Natalie Martineau, 2011
- 10 – Stephanie Keating, 2002
- 8 – Addie Eggleston, 2010
- 8 – Michelle McKinney, 1996
- 8 – Jackie Cooper, 1996
- 7 – Carlisle Banks, 2011
- 7 – Rachel Yopez, 2009
- 7 – Roslyn Jones, 2007
- 7 – Taryne Boudreau, 2007
- 7 – Michelle Makasini, 2006
- 7 – Stacy Bishop, 2004
- 7 – Stephanie Keating, 2003
- 7 – Rachel Cohen, 2002
- 7 – Ashley Mitnick, 2000
- 7 – Amy Mason, 1996

SHOTS

- 98 – Jackie Cooper, 1996
- 92 – Stacy Bishop, 2004
- 87 – Michelle Makasini, 2006
- 84 – Taryne Boudreau, 2011
- 83 – Mandy Heintz, 2002
- 80 – Stacy Bishop, 2003
- 75 – Jackie Cooper, 1995
- 71 – Summer Clarke, 2013
- 69 – Michelle Makasini, 2007
- 69 – Stephanie Keating, 2002

SHOTS ON GOAL

- 43 – Stacy Bishop, 2003
- 42 – Artie Brown, 2004
- 39 – Michelle Makasini, 2006
- 39 – Stacy Bishop, 2004
- 39 – Mandy Heintz, 2002
- 36 – Taryne Boudreau, 2011
- 35 – Melissa Clarke, 2009
- 35 – Artie Brown, 2003
- 32 – Michelle Makasini, 2007
- 32 – Rachel Yopez, 2007
- 32 – Stephanie Keating, 2002

SAVES

- 128 – Aja Lanclos, 1997
- 117 – Megan Kinneman, 2012
- 111 – Elizabeth Swinson, 1998
- 96 – Valerie Vogler, 2007
- 95 – Megan Kinneman, 2013
- 86 – Bonnie Otilio, 2000
- 82 – Mo Isom, 2009
- 78 – Jackie Moseley, 2005
- 77 – Robyn DesOrmeaux, 2003
- 77 – Shelli Montevirgen, 1996

GOALS AGAINST AVERAGE (MINIMUM 500 MINUTES)

- 0.66 – Megan Kinneman (10 GA, 1,361 min.), 2010
- 0.72 – Mo Isom (18 GA, 2,245 min.), 2009
- 0.82 – Mo Isom (17 GA, 1,855 min.), 2008
- 0.83 – Mo Isom (6 GA, 650 min.), 2010
- 0.86 – Robyn DesOrmeaux (16 GA, 1,683 min.), 2002
- 1.02 – Valerie Vogler (26 GA, 2,299 min.), 2007
- 1.07 – Mo Isom (21 GA, 1,767 min.), 2011
- 1.08 – Bonnie Otilio (18 GA, 1,505 min.), 2000
- 1.14 – Valerie Vogler (16 GA, 1,260 min.), 2006
- 1.20 – Megan Kinneman (27 GA, 2,028 min.), 2012

WINS

- 15 – Mo Isom, 2009
- 14 – Mo Isom, 2008
- 13 – Mo Isom, 2011
- 12 – Valerie Vogler, 2007
- 12 – Bonnie Otilio, 2000
- 11 – Robyn DesOrmeaux, 2002
- 11 – Shelli Montevirgen, 1996
- 10 – Robyn DesOrmeaux, 2003
- 9 – Megan Kinneman, 2013
- 9 – Megan Kinneman, 2012

SHUTOUTS

- 12.0 – Mo Isom, 2009
- 9.0 – Valerie Vogler, 2007
- 8.0 – Mo Isom, 2011
- 7.5 – Bonnie Otilio, 2000
- 7.0 – Mo Isom, 2008

INDIVIDUAL CAREER RECORDS**GAMES PLAYED**

- 91 – Melissa Clarke, 2005-09
- 90 – Taryne Boudreau, 2007-11
- 88 – Nikki Bush, 2006-09
- 88 – Chelsea Potts, 2006-09
- 88 – Malorie Rutledge, 2006-09
- 87 – Carlie Banks, 2009-12
- 87 – Kellie Murphy, 2008-11
- 84 – Addie Eggleston, 2010-13
- 83 – Alex Ramsey, 2010-13
- 83 – Rachel Yepez, 2006-09

GAMES STARTED

- 88 – Malorie Rutledge, 2006-09
- 87 – Taryne Boudreau, 2007-11
- 87 – Melissa Clarke, 2005-09
- 86 – Chelsea Potts, 2006-09
- 81 – Alex Ramsey, 2010-13
- 81 – Nikki Bush, 2006-09
- 79 – Ashley Mitnick, 1999-2002
- 79 – Leigh McGovern, 1999-2002
- 76 – Rachel Yepez, 2006-09
- 76 – Rikki Johnson, 1995-98

POINTS

- 102 – Malorie Rutledge (28g, 46a), 2006-09
- 90 – Artie Brown (40g, 10a), 2001-04
- 85 – Rachel Yepez (33g, 19a), 2006-09
- 81 – Jackie Cooper (36g, 9a), 1995-96
- 70 – Melissa Clarke (25g, 20a), 2006-09
- 68 – Michelle Makasini (27g, 14a), 2006-08
- 66 – Roslyn Jones (25g, 16a), 2005-08
- 61 – Taryne Boudreau (21g, 19a), 2007-11
- 60 – Mandy Heintz (27g, 6a), 1999-2002
- 58 – Ashley Mitnick (20g, 18a), 1999-2002

GOALS

- 40 – Artie Brown, 2001-04
- 36 – Jackie Cooper, 1995-96
- 33 – Rachel Yepez, 2006-09
- 28 – Malorie Rutledge, 2006-09
- 27 – Michelle Makasini, 2006-08
- 27 – Mandy Heintz, 1999-2002
- 25 – Melissa Clarke, 2006-09
- 25 – Roslyn Jones, 2005-08
- 21 – Taryne Boudreau, 2007-11
- 21 – Stacy Bishop, 2003-04

GAME-WINNING GOALS

- 12 – Malorie Rutledge, 2006-09
- 11 – Mandy Heintz, 1999-2002
- 9 – Melissa Clarke, 2005-09
- 9 – Michelle Makasini, 2006-08
- 9 – Jackie Cooper, 1995-96
- 8 – Roslyn Jones, 2005-08
- 7 – Taryne Boudreau, 2007-11
- 7 – Rachel Yepez, 2006-09
- 7 – Stacy Bishop, 2003-04
- 6 – Artie Brown, 2001-04
- 6 – Kara Dean, 1999-2001

ASSISTS

- 46 – Malorie Rutledge, 2006-09
- 22 – Rachel Cohen, 2000-03
- 20 – Melissa Clarke, 2005-09
- 19 – Addie Eggleston, 2010-13
- 19 – Taryne Boudreau, 2007-11
- 19 – Rachel Yepez, 2006-09
- 18 – Ashley Mitnick, 1999-2002
- 17 – Stephanie Keating, 2002-03
- 16 – Roslyn Jones, 2005-08
- 14 – Carlie Banks, 2009-12
- 14 – Michelle Makasini, 2006-08
- 14 – Michelle McKinney, 1995-96

SHOTS

- 219 – Rachel Yepez, 2006-09
- 213 – Melissa Clarke, 2005-09
- 200 – Taryne Boudreau, 2007-11
- 200 – Malorie Rutledge, 2006-09
- 198 – Michelle Makasini, 2006-08
- 183 – Artie Brown, 2001-04
- 173 – Jackie Cooper, 1995-96
- 172 – Stacy Bishop, 2003-04
- 140 – Rachel Cohen, 2000-03
- 128 – Mandy Heintz, 1999-2002

SHOTS ON GOAL

- 108 – Rachel Yepez, 2006-09
- 92 – Michelle Makasini, 2006-08
- 91 – Melissa Clarke, 2006-09
- 90 – Artie Brown, 2001-04
- 87 – Taryne Boudreau, 2007-11
- 83 – Malorie Rutledge, 2006-09
- 82 – Stacy Bishop, 2003-04
- 62 – Carlie Banks, 2009-12
- 59 – Stephanie Keating, 2001-03
- 58 – Roslyn Jones, 2005-08

SAVES

- 284 – Megan Kinneman, 2010-13
- 235 – Mo Isom, 2008-11
- 221 – Bonnie Otilio, 1999-2001
- 210 – Valerie Vogler, 2004-07
- 183 – Robyn DesOrmeaux, 2000-04
- 128 – Aja Lanclos, 1997
- 113 – Shelli Montevirgen, 1995-96
- 111 – Elizabeth Swinson, 1998
- 100 – Jackie Moseley, 2005-08
- 100 – Sara Krupa, 1998-99

GOALS AGAINST AVERAGE (MINIMUM 1,000 MINUTES)

- 0.86 – Mo Isom (62 GA, 6,518 min.), 2008-11
- 1.13 – Valerie Vogler (60 GA, 4,764 min.), 2004-07
- 1.22 – Megan Kinneman (75 GA, 5,517 min.), 2010-13
- 1.33 – Jackie Moseley (35 GA, 2,375 min.), 2005-08
- 1.44 – Robyn DesOrmeaux (73 GA, 4,551 min.), 2000-04
- 1.56 – Shelli Montevirgen (36 GA, 2,072 min.), 1995-96
- 1.67 – Bonnie Otilio (64 GA, 3,454 min.), 1999-2001
- 2.36 – Elizabeth Swinson (33 GA, 1,259 min.), 1998

WINS

1. 43 – Mo Isom, 2008-11
2. 28 – Robyn DesOrmeaux, 2000-04
3. 24 – Megan Kinneman, 2010-13
4. 21 – Valerie Vogler, 2004-07
5. 19 – Bonnie Otilio, 1999-2001
6. 15 – Shelli Montevirgen, 1995-96
7. 11 – Jackie Moseley, 2005-08
8. 5 – Elizabeth Swinson, 1998
- 5 – Allison Holladay, 1995-96
10. 4 – Bryna Warnock, 1999-2000

SHUTOUTS

1. 30.0 – Mo Isom, 2008-11
2. 17.0 – Megan Kinneman, 2010-13
3. 15.0 – Valerie Vogler, 2004-07
- 15.0 – Bonnie Otilio, 1999-2001
5. 13.5 – Robyn DesOrmeaux, 2000-04
6. 6.5 – Shelli Montevirgen, 1995-96
7. 6.0 – Jackie Moseley, 2005-08

**MEGAN KINNEMAN****MISCELLANEOUS RECORDS****FASTEST GOAL SCORED TO OPEN MATCH**

0:21 by Artie Brown vs. Alabama, 10-24-03

FASTEST GOAL AGAINST TO OPEN MATCH

1:18 by Genna Gorman, Tennessee, 10-9-05

FASTEST TWO GOALS SCORED

0:14 apart by Ashley Mitnick and Rachel Cohen vs. Alabama, 10-13-00, and Roslyn Jones and Rachel Yopez vs. Memphis, 9-6-07

FASTEST TWO GOALS SCORED BY SAME PLAYER

0:38 apart by Melissa Clarke vs. Arkansas, 10-31-08

FASTEST TWO GOALS AGAINST

0:28 by Tennessee, 10-3-08

FASTEST THREE GOALS SCORED

2:14 apart by Michelle Makasini, Rachel Yopez and Michelle Makasini vs. Centenary, 9-14-08

FASTEST THREE GOALS AGAINST

2:19 apart vs. Clemson, 10-2-98

LONGEST SPAN WITHOUT ALLOWING A GOAL

365 minutes - Started in the 77th minute versus Texas Tech on 9-4-95. Ended in 82nd minute vs. Florida State, 9-17-95.

LONGEST SPAN WITHOUT SCORING A GOAL

477 minutes - Started in the 1st minute versus NC State on 8-29-97. Ended in 27th minute vs. Ole Miss on 9-14-97.

LSU IN THE POLLS**SOCCER AMERICA TOP 25****2007**

Oct. 8.....	19
Oct. 15.....	24
Oct. 22.....	20

2008

Sept. 1.....	17
Sept. 8.....	12
Sept. 15.....	11
Sept. 22.....	9
Sept. 29.....	15
Oct. 6.....	19
Oct. 13.....	17
Oct. 20.....	13
Oct. 27.....	14
Nov. 3.....	11
Nov. 10.....	14

2009

Sept. 28.....	20
Oct. 6.....	15
Oct. 13.....	20
Oct. 20.....	16
Oct. 27.....	19
Nov. 3.....	16
Nov. 10.....	14

2011

Oct. 4.....	14
Oct. 12.....	18

SOCCER BUZZ TOP 30**2007**

Oct. 8.....	29
Nov. 5.....	30

2008

Sept. 2.....	19
Sept. 9.....	18
Sept. 16.....	15
Sept. 23.....	15
Sept. 29.....	21
Oct. 13.....	30
Oct. 20.....	22
Oct. 27.....	29
Nov. 3.....	25
Nov. 10.....	26
Dec. 14.....	29

SOCCER TIMES TOP 25**2007**

Oct. 9.....	22
-------------	----

2008

Sept. 2.....	19
Sept. 9.....	T20
Sept. 16.....	17
Sept. 23.....	17
Sept. 29.....	20
Oct. 7.....	T23
Oct. 13.....	20
Oct. 20.....	19
Oct. 27.....	20
Nov. 3.....	20
Nov. 11.....	23

2009

Aug. 20.....	25
Sept. 29.....	17
Oct. 6.....	10
Oct. 13.....	15
Oct. 20.....	T14
Oct. 27.....	18
Nov. 3.....	16
Nov. 10.....	T11
Dec. 10.....	16

2010

Aug. 20.....	20
Aug. 24.....	18
Aug. 31.....	23

2011

Oct. 4.....	25
-------------	----

NSCAA/ADIDAS TOP 25**2008**

Sept. 23.....	24
---------------	----

2009

Sept. 29.....	23
Oct. 6.....	13
Oct. 13.....	T16
Oct. 20.....	17
Oct. 27.....	16
Nov. 3.....	13
Nov. 10.....	10
Dec. 10.....	14

2011

Oct. 4.....	25
-------------	----

TOP DRAWER SOCCER TOP 25**2013**

Aug. 2.....	25
Aug. 26.....	25
Sept. 2.....	25

1995

RECORD: 11-9-1

SEC: 5-3 (2ND SEC WEST)

DATE	OPPONENT	SITE	W/L	SCORE
Sept. 3	vs. North Texas	Lubbock, Texas	L	2-4
Sept. 4	at Texas Tech	Lubbock, Texas	L	1-2
Sept. 8	Ole Miss	Baton Rouge	W	2-0
Sept. 10	Mississippi State	Baton Rouge	W	2-0
Sept. 15	Memphis	Baton Rouge	W	5-0
Sept. 17	Florida State	Baton Rouge	T	1-1
Sept. 22	at South Carolina	Columbia, S.C.	W	1-0
Sept. 24	at Florida	Gainesville, Fla.	L	0-7
Sept. 27	at Centenary	Shreveport, La.	L	0-4
Sept. 30	Maryland-Balt. Co.	Mobile, Ala.	W	2-1
Oct. 1	vs. Kansas	Mobile, Ala.	L	1-2
Oct. 5	Stephen F. Austin	Baton Rouge	W	6-0
Oct. 10	Southeastern La.	Baton Rouge	W	5-0
Oct. 12	Auburn	Baton Rouge	W	2-1
Oct. 15	at Alabama	Tuscaloosa, Ala.	L	0-2
Oct. 20	Arkansas	Baton Rouge	W	2-1
Oct. 22	at #19 Vanderbilt	Nashville, Tenn.	L	0-6
Oct. 24	South Alabama	Baton Rouge	L	1-2 (OT)
Oct. 28	Centenary	Baton Rouge	W	3-1
Oct. 29	Ark.-Little Rock	Baton Rouge	W	5-0

SEC TOURNAMENT

Nov. 2	vs. Kentucky	Auburn, Ala.	L	0-4
--------	--------------	--------------	---	-----

1996

RECORD: 11-8

SEC: 2-6 (5TH SEC WEST)

DATE	OPPONENT	SITE	W/L	SCORE
Sept. 1	at Southeastern La.	Hammond, La.	W	10-0
Sept. 6	at Creighton	Omaha, Neb.	L	1-3
Sept. 8	at Colorado	Boulder, Colo.	L	1-2
Sept. 13	Tennessee	Baton Rouge	L	2-4
Sept. 15	Georgia	Baton Rouge	L	1-3
Sept. 21	vs. Jacksonville State	Mobile, Ala.	W	5-1
Sept. 22	at South Alabama	Mobile, Ala.	W	4-0
Sept. 27	at Ole Miss	Oxford, Miss.	W	4-1
Sept. 29	at Mississippi State	Starkville, Miss.	W	1-0
Oct. 5	at Memphis	Memphis, Tenn.	W	4-0
Oct. 6	at Ark.-Little Rock	Little Rock, Ark.	W	2-1
Oct. 10	Illinois State	Baton Rouge	W	5-0
Oct. 15	Tulane	Baton Rouge	W	6-2
Oct. 18	at Auburn	Auburn, Ala.	L	2-5
Oct. 20	at Alabama	Tuscaloosa, Ala.	L	2-6
Oct. 27	#24 Kentucky	Baton Rouge	L	1-5
Oct. 29	Arkansas	Baton Rouge	L	0-2
Nov. 1	McNeese State	Baton Rouge	W	9-0
Nov. 3	Oklahoma	Baton Rouge	W	2-0

1997

RECORD: 0-18

SEC: 0-8 (6TH SEC WEST)

DATE	OPPONENT	SITE	W/L	SCORE
Aug. 29	NC State	Baton Rouge	L	0-2
Aug. 31	Ark.-Little Rock	Baton Rouge	L	0-2
Sept. 5	vs. Colorado College	New Orleans, La.	L	0-3
Sept. 7	at SMU	Dallas, Texas	L	0-7
Sept. 12	Mississippi State	Baton Rouge	L	0-1
Sept. 14	Ole Miss	Baton Rouge	L	1-3
Sept. 26	#19 Florida	Baton Rouge	L	1-10
Sept. 28	South Carolina	Baton Rouge	L	1-3
Oct. 3	at San Francisco	San Francisco, Calif.	L	1-3
Oct. 5	at St. Mary's	Moraga, Calif.	L	0-3
Oct. 9	at Tulane	New Orleans, La.	L	1-2 (OT)

Oct. 12	at Florida State	Tallahassee, Fla.	L	0-3
Oct. 17	Alabama	Baton Rouge	L	0-5
Oct. 19	at Auburn	Auburn, Ala.	L	1-7
Oct. 24	at Vanderbilt	Nashville, Tenn.	L	0-7
Oct. 26	at Arkansas	Fayetteville, Ark.	L	3-9
Oct. 31	Creighton	Baton Rouge	L	1-2
Nov. 2	South Alabama	Baton Rouge	L	0-3

1998

RECORD: 8-11-2

SEC: 3-5 (T-2ND SEC WEST)

DATE	OPPONENT	SITE	W/L	SCORE
Sept. 3	South Alabama	Baton Rouge	W	4-1
Sept. 5	vs. New Mexico	Plano, Texas	T	2-2
Sept. 7	at TCU	Plano, Texas	W	3-0
Sept. 11	at Ole Miss	Oxford, Miss.	L	1-5
Sept. 13	at Mississippi State	Starkville, Miss.	W	2-1
Sept. 18	Northwestern State	Baton Rouge	W	2-0
Sept. 20	Colorado	Baton Rouge	T	1-1
Sept. 25	at Georgia	Athens, Ga.	L	1-2
Sept. 27	at Tennessee	Knoxville, Tenn.	L	0-3
Oct. 2	at #14 Clemson	Clemson, S.C.	L	0-7
Oct. 3	vs. Wake Forest	Clemson, S.C.	L	0-5
Oct. 6	Tulane	Baton Rouge	L	2-3
Oct. 8	Southeastern La.	Baton Rouge	W	4-3 (OT)
Oct. 12	at Centenary	Shreveport, La.	W	3-2
Oct. 16	Alabama	Baton Rouge	L	0-2
Oct. 18	Auburn	Baton Rouge	W	2-0
Oct. 23	Kentucky	Baton Rouge	L	0-1
Oct. 25	Arkansas	Baton Rouge	W	4-0
Oct. 30	Maryland	Baton Rouge	L	0-7
Nov. 1	North Texas	Baton Rouge	L	0-3

SEC TOURNAMENT

Nov. 5	vs. Vanderbilt	Tuscaloosa, Ala.	L	0-3
--------	----------------	------------------	---	-----

1999

RECORD: 4-15-1

SEC: 2-7 (6TH SEC WEST)

DATE	OPPONENT	SITE	W/L	SCORE
Aug. 27	UL-Monroe	Baton Rouge	W	5-0
Aug. 29	Southeastern La.	Baton Rouge	L	1-3
Sept. 3	vs. TCU	Waco, Texas	L	0-7
Sept. 5	vs. San Diego	Waco, Texas	L	0-7
Sept. 10	Mississippi State	Baton Rouge	W	2-0
Sept. 12	Ole Miss	Baton Rouge	W	2-1
Sept. 17	Nicholls State	Baton Rouge	W	6-0
Sept. 19	McNeese State	Baton Rouge	L	1-2
Sept. 22	at Tulane	New Orleans, La.	L	0-3
Sept. 24	at #4 Florida	Gainesville, Fla.	L	0-11
Sept. 26	at South Carolina	Columbia, S.C.	L	1-8
Oct. 1	at Oklahoma State	Stillwater, Okla.	L	1-3
Oct. 3	at Oklahoma	Norman, Okla.	T	2-2
Oct. 10	at Arkansas	Fayetteville, Ark.	L	0-3
Oct. 15	at Alabama	Tuscaloosa, Ala.	L	0-1
Oct. 17	at Auburn	Auburn, Ala.	L	0-3
Oct. 22	Vanderbilt	Baton Rouge	L	0-5
Oct. 24	#13 Kentucky	Baton Rouge	L	1-6
Oct. 28	South Alabama	Baton Rouge	L	2-4
Oct. 31	#22 SMU	Baton Rouge	L	0-3

2000

RECORD: 15-6
SEC: 5-4 (2ND SEC WEST)

DATE	OPPONENT	SITE	W/L	SCORE
Aug. 25	at Troy State	Troy, Ala.	W	4-0
Aug. 27	at UL-Monroe	Monroe, La.	W	4-2
Sept. 1	Texas Tech	Baton Rouge	W	2-1
Sept. 3	Oklahoma State	Baton Rouge	L	0-2
Sept. 7	at Stetson	Deland, Fla.	W	2-0
Sept. 9	at Embry-Riddle	Daytona Beach, Fla.	W	2-0
Sept. 15	Alabama A&M	Baton Rouge	W	10-1
Sept. 22	Northwestern State	Baton Rouge	W	3-0
Sept. 24	Arkansas	Baton Rouge	W	1-0
Sept. 26	at UL-Lafayette	Lafayette, La.	W	4-0
Sept. 28	at Ole Miss	Oxford, Miss.	L	1-2
Oct. 1	at Mississippi State	Starkville, Miss.	W	2-0
Oct. 6	Georgia	Baton Rouge	L	2-3
Oct. 8	Tennessee	Baton Rouge	L	2-4
Oct. 13	Alabama	Baton Rouge	W	2-1
Oct. 15	Auburn	Baton Rouge	W	1-0
Oct. 17	at Nicholls State	Thibodaux, La.	W	4-0
Oct. 20	at Kentucky	Lexington, Ky.	L	1-3
Oct. 22	at Vanderbilt	Nashville, Tenn.	W	1-0
Oct. 25	Tulane	Baton Rouge	W	2-1

SEC TOURNAMENT

Nov. 2	vs. Kentucky	Athens, Ga.	L	0-2
--------	--------------	-------------	---	-----

2001

RECORD: 7-8-3
SEC: 1-6-2 (6TH SEC WEST)

DATE	OPPONENT	SITE	W/L	SCORE
Aug. 31	McNeese State	Baton Rouge	W	5-0
Sept. 7	#16 Florida	Baton Rouge	L	0-3
Sept. 9	UL-Lafayette	Baton Rouge	W	3-0
Sept. 19	at South Alabama	Mobile, Ala.	L	1-2
Sept. 21	Nicholls State	Baton Rouge	W	3-0
Sept. 23	Auburn-Montgomery	Baton Rouge	W	4-1
Sept. 26	at UL-Monroe	Monroe, La.	T	2-2
Sept. 30	at Alabama A&M	Huntsville, Ala.	W	1-0 (OT)
Oct. 5	Ole Miss	Baton Rouge	W	3-0
Oct. 7	Mississippi State	Baton Rouge	L	0-2
Oct. 10	at Northwestern St.	Natchitoches, La.	W	1-0
Oct. 14	South Carolina	Baton Rouge	T	4-4
Oct. 19	at Alabama	Tuscaloosa, Ala.	T	0-0
Oct. 21	at Auburn	Auburn, Ala.	L	0-2
Oct. 26	at Georgia	Athens, Ga.	L	0-5
Oct. 28	at #16 Tennessee	Knoxville, Tenn.	L	1-3
Nov. 2	at Arkansas	Fayetteville, Ark.	L	5-6 (OT)
Nov. 4	at #7 Texas	Austin, Texas	L	0-4

2002

RECORD: 12-5-3
SEC: 2-3-3 (3RD SEC WEST)

DATE	OPPONENT	SITE	W/L	SCORE
Aug. 31	at Stephen F. Austin	Nacogdoches, Texas	W	2-0
Sept. 6	vs. #23 Miami	Tallahassee, Fla.	L	0-1
Sept. 8	at #15 Florida State	Tallahassee, Fla.	W	2-1
Sept. 11	Loyola (N.O.)	Baton Rouge	W	7-0
Sept. 13	UL-Monroe	Baton Rouge	W	4-0
Sept. 15	Nicholls State	Baton Rouge	W	9-0
Sept. 20	at McNeese State	Lake Charles, La.	W	3-0
Sept. 22	Troy State	Baton Rouge	W	7-0
Sept. 27	Alabama A&M	Baton Rouge	W	9-0
Oct. 4	at Ole Miss	Oxford, Miss.	W	2-1
Oct. 6	at Mississippi State	Starkville, Miss.	W	3-1
Oct. 11	at Florida	Gainesville, Fla.	T	1-1

Oct. 13	at South Carolina	Columbia, S.C.	L	0-2
Oct. 18	Alabama	Baton Rouge	L	1-2
Oct. 20	Auburn	Baton Rouge	L	2-3
Oct. 25	Vanderbilt	Baton Rouge	T	1-1
Nov. 1	at UL-Lafayette	Lafayette, La.	W	2-0
Nov. 3	Arkansas	Baton Rouge	T	1-1

SEC TOURNAMENT

Nov. 7	vs. Auburn	Oxford, Miss.	W	1-0
Nov. 8	vs. Florida	Oxford, Miss.	L	0-2

2003

RECORD: 10-9-1
SEC: 2-7 (6TH SEC WEST)

DATE	OPPONENT	SITE	W/L	SCORE
Aug. 29	Coastal Carolina	Baton Rouge	W	2-1
Aug. 31	Jackson State	Baton Rouge	W	12-0
Sept. 2	McNeese State	Baton Rouge	W	7-0
Sept. 5	Birmingham So.	Baton Rouge	W	3-0
Sept. 7	Loyola (Md.)	Baton Rouge	W	2-0
Sept. 12	at Tulane	New Orleans, La.	T	1-1
Sept. 14	at #11 Texas	Austin, Texas	L	3-4 (OT)
Sept. 19	at UL-Lafayette	Lafayette, La.	W	4-0
Sept. 21	at Southeastern La.	Hammond, La.	W	2-1
Oct. 3	at Kentucky	Lexington, Ky.	L	0-2
Oct. 5	at Vanderbilt	Nashville, Tenn.	L	0-1
Oct. 10	Ole Miss	Baton Rouge	L	0-3
Oct. 12	Mississippi State	Baton Rouge	W	2-1
Oct. 17	Georgia	Baton Rouge	W	4-1
Oct. 19	#23 Tennessee	Baton Rouge	L	0-3
Oct. 24	at Alabama	Tuscaloosa, Ala.	L	2-3
Oct. 26	at #14 Auburn	Auburn, Ala.	L	0-2
Oct. 29	at Nicholls State	Thibodaux, La.	L	1-2
Oct. 31	at Arkansas	Fayetteville, Ark.	L	2-3
Nov. 2	Southern	Baton Rouge	W	9-0

2004

RECORD: 8-11-1
SEC: 2-8-1 (6TH SEC WEST)

DATE	OPPONENT	SITE	W/L	SCORE
Aug. 27	Southeastern La.	Baton Rouge	W	3-0
Aug. 29	Nicholls State	Baton Rouge	W	3-1
Sept. 3	Tulane	Baton Rouge	W	2-1 (OT)
Sept. 8	Stephen F. Austin	Baton Rouge	W	2-1 (2OT)
Sept. 10	at Ohio State	Columbus, Ohio	L	0-4
Sept. 12	Dayton	Baton Rouge	L	0-3
Sept. 17	at Colorado	Boulder, Colo.	L	1-4
Sept. 19	Wyoming	Baton Rouge	W	1-0
Sept. 24	Kentucky	Baton Rouge	L	0-2
Sept. 26	Vanderbilt	Baton Rouge	L	1-2 (2OT)
Oct. 1	at Ole Miss	Oxford, Miss.	W	2-1
Oct. 3	at Mississippi State	Starkville, Miss.	T	0-0
Oct. 8	at Georgia	Athens, Ga.	L	0-2
Oct. 10	at #7 Tennessee	Knoxville, Tenn.	L	1-2 (OT)
Oct. 15	Alabama	Baton Rouge	L	1-2
Oct. 17	at #19 Auburn	Auburn, Ala.	L	1-2
Oct. 22	#25 Florida	Baton Rouge	L	1-2
Oct. 24	at South Carolina	Columbia, S.C.	L	1-2
Oct. 29	at Arkansas	Fayetteville, Ark.	W	3-0
Oct. 31	Southern	Baton Rouge	W	10-0

2005

RECORD: 8-10-2

SEC: 3-7-1 (3RD SEC WEST)

DATE	OPPONENT	SITE	W/L	SCORE
Aug. 26	vs. Oregon State	Eugene, Ore.	L	1-2 (OT)
Aug. 28	at Oregon	Eugene, Ore.	L	0-2
Sept. 4	at UL-Lafayette	Lafayette, La.	W	1-0 (OT)
Sept. 9	at Belmont	Nashville, Tenn.	W	2-0
Sept. 11	Jackson State	Baton Rouge	W	4-0
Sept. 13	McNeese State	Baton Rouge	W	2-1
Sept. 19	at Birmingham So.	Birmingham, Ala.	T	1-1
Sept. 23	at Kentucky	Lexington, Ky.	T	1-1
Sept. 25	at #20 Vanderbilt	Nashville, Tenn.	L	0-2
Sept. 30	Ole Miss	Baton Rouge	L	0-1
Oct. 2	Mississippi State	Baton Rouge	W	2-0
Oct. 7	Georgia	Baton Rouge	W	1-0
Oct. 9	#14 Tennessee	Baton Rouge	L	0-2
Oct. 14	at Alabama	Tuscaloosa, Ala.	L	1-3
Oct. 16	at Auburn	Auburn, Ala.	L	0-2
Oct. 21	at #19 Florida	Gainesville, Fla.	L	1-2
Oct. 23	South Carolina	Baton Rouge	L	0-3
Oct. 28	at Arkansas	Fayetteville, Ark.	W	4-3
Oct. 31	Southern	Baton Rouge	W	4-0

SEC TOURNAMENT

Nov. 3	vs. #16 Tennessee	Orange Beach, Ala.	L	0-2
--------	-------------------	--------------------	---	-----

2006

RECORD: 9-8-3

SEC: 4-4-3 (3RD SEC WEST)

DATE	OPPONENT	SITE	W/L	SCORE
Aug. 25	vs. SMU	Richardson, Texas	L	0-2
Aug. 29	UL-Lafayette	Baton Rouge	W	2-0
Sept. 1	Sam Houston State	Baton Rouge	W	6-0
Sept. 3	Houston	Baton Rouge	W	6-1
Sept. 8	at Navy	Annapolis, Md.	L	0-2
Sept. 10	vs. Villanova	Annapolis, Md.	L	0-1 (2OT)
Sept. 13	#14 Texas	Baton Rouge	L	2-4
Sept. 15	at South Alabama	Mobile, Ala.	W	3-0
Sept. 17	at Southern Miss	Hattiesburg, Miss.	W	2-1
Sept. 22	Vanderbilt	Baton Rouge	T	0-0
Sept. 24	Kentucky	Baton Rouge	W	3-2
Sept. 29	at Mississippi State	Starkville, Miss.	W	1-0
Oct. 1	at Ole Miss	Oxford, Miss.	T	1-1
Oct. 6	at #14 Tennessee	Knoxville, Tenn.	L	1-2
Oct. 8	at Georgia	Athens, Ga.	L	0-3
Oct. 13	Auburn	Baton Rouge	L	1-2
Oct. 15	Alabama	Baton Rouge	W	4-2
Oct. 20	at South Carolina	Columbia, S.C.	L	1-2
Oct. 22	#12 Florida	Baton Rouge	T	1-1
Oct. 27	Arkansas	Baton Rouge	W	1-0

2007

RECORD: 12-5-7

SEC: 5-2-4 (SEC WEST CHAMPIONS)

DATE	OPPONENT	SITE	W/L	SCORE
Aug. 31	Southern Miss	Baton Rouge	W	3-0
Sept. 2	Louisiana Tech	Baton Rouge	W	2-0
Sept. 6	vs. Memphis	Birmingham, Ala.	W	7-2
Sept. 8	vs. Miami, Fla.	Birmingham, Ala.	W	4-1
Sept. 14	McNeese State	Baton Rouge	W	5-0
Sept. 16	at Houston	Houston, Texas	T	0-0
Sept. 18	at #4 Texas	Austin, Texas	T	2-2
Sept. 21	at College of Charleston	Charleston, S.C.	W	4-0
Sept. 23	vs. Davidson	Charleston, S.C.	L	0-3
Sept. 28	Mississippi State	Baton Rouge	W	1-0
Sept. 30	Ole Miss	Baton Rouge	T	1-1
Oct. 5	#6 Tennessee	Baton Rouge	W	3-0
Oct. 7	#18 Georgia	Baton Rouge	T	1-1

Oct. 12	at Auburn	Auburn, Ala.	L	0-2
Oct. 14	at Alabama	Tuscaloosa, Ala.	W	2-1
Oct. 19	at Vanderbilt	Nashville, Tenn.	W	2-0
Oct. 21	at Kentucky	Lexington, Ky.	T	1-1
Oct. 25	#25 South Carolina	Baton Rouge	T	1-1
Oct. 28	at #22 Florida	Gainesville, Fla.	L	0-5
Nov. 2	at Arkansas	Fayetteville, Ark.	W	1-0 (OT)

SEC TOURNAMENT

Nov. 7	vs. Auburn	Orange Beach, Ala.	T	2-2 *
Nov. 9	vs. #14 Florida	Orange Beach, Ala.	L	0-1 (2OT)

NCAA TOURNAMENT

Nov. 16	vs. Samford	Tallahassee, Fla.	W	1-0 (2OT)
Nov. 18	at #14 Florida State	Tallahassee, Fla.	L	0-4

* - Denotes a 4-2 decision in penalty kicks

2008

RECORD: 14-4-2

SEC: 7-3-1 (2ND SEC OVERALL; SEC WEST CHAMPS)

DATE	OPPONENT	SITE	W/L	SCORE
Aug. 22	South Alabama	Baton Rouge	W	2-0
Aug. 25	#18 BYU	Baton Rouge	W	4-1
Aug. 30	at Northwestern	Evanston, Ill.	W	2-0
Sept. 1	vs. Loyola-Chicago	Evanston, Ill.	W	2-1
Sept. 14	Centenary	Baton Rouge	W	7-0
Sept. 19	at Oklahoma	Norman, Okla.	W	4-0
Sept. 26	at Mississippi State	Starkville, Miss.	W	4-1
Sept. 28	at Ole Miss	Oxford, Miss.	L	0-1
Oct. 3	at Tennessee	Knoxville, Tenn.	L	1-2
Oct. 5	at Georgia	Athens, Ga.	W	2-1
Oct. 10	Auburn	Baton Rouge	W	2-1 (OT)
Oct. 12	Alabama	Baton Rouge	W	7-0
Oct. 17	Vanderbilt	Baton Rouge	W	1-0
Oct. 19	Kentucky	Baton Rouge	W	2-1
Oct. 23	at South Carolina	Columbia, S.C.	T	0-0
Oct. 26	#6 Florida	Baton Rouge	L	1-2
Oct. 31	Arkansas	Baton Rouge	W	3-1

SEC TOURNAMENT

Nov. 5	vs. Ole Miss	Orange Beach, Ala.	W	2-1
Nov. 7	vs. Tennessee	Orange Beach, Ala.	T	1-1 *

NCAA TOURNAMENT

Nov. 14	vs. #24 Washington	College Station, Texas	L	2-3 (OT)
---------	--------------------	------------------------	---	----------

* - Denotes a 2-4 decision in penalty kicks

2009

RECORD: 15-4-5

SEC: 8-2-1 (2ND SEC OVERALL; SEC WEST CHAMPS)

DATE	OPPONENT	SITE	W/L	SCORE
Aug. 21	Memphis	Baton Rouge	L	0-2
Aug. 28	Southern Miss	Baton Rouge	W	3-0
Sept. 4	vs. Central Florida	Tampa, Fla.	T	0-0
Sept. 6	at South Florida	Tampa, Fla.	W	2-1
Sept. 11	Oklahoma	Baton Rouge	W	4-0
Sept. 13	at UL-Lafayette	Lafayette, La.	W	4-0
Sept. 18	vs. #1 North Carolina	Durham, N.C.	L	0-1
Sept. 20	at Duke	Durham, N.C.	T	2-2
Sept. 25	#8 Georgia	Baton Rouge	W	6-0
Sept. 27	Tennessee	Baton Rouge	W	5-1
Oct. 2	at Alabama	Tuscaloosa, Ala.	W	3-0
Oct. 4	at Auburn	Auburn, Ala.	W	2-0
Oct. 9	at Kentucky	Lexington, Ky.	L	0-1
Oct. 11	at Vanderbilt	Nashville, Tenn.	W	2-1 (OT)
Oct. 16	Ole Miss	Baton Rouge	T	0-0
Oct. 18	Mississippi State	Baton Rouge	W	4-0
Oct. 22	at #12 Florida	Gainesville, Fla.	L	0-4
Oct. 25	#10 South Carolina	Baton Rouge	W	1-0
Oct. 30	at Arkansas	Fayetteville, Ark.	W	4-1

SEC TOURNAMENT

Nov. 4	vs. Vanderbilt	Orange Beach, Ala.	W	4-2
Nov. 6	vs. Auburn	Orange Beach, Ala.	W	1-0
Nov. 8	vs. #14 South Carolina	Orange Beach, Ala.	T	1-1*

NCAA TOURNAMENT

Nov. 13	Arkansas-Pine Bluff	Baton Rouge	W	7-0
Nov. 15	#23 Texas A&M	Baton Rouge	T	1-1^

* - Denotes a 7-8 decision in penalty kicks

^ - Denotes a 2-4 decision in penalty kicks

2010

RECORD: 8-8-5

SEC: 4-4-3 (2ND SEC WEST)

DATE	OPPONENT	SITE	W/L	SCORE
Aug. 22	South Alabama	Baton Rouge	W	8-0
Aug. 28	at #23 Memphis	Memphis, Tenn.	L	0-1
Sept. 3	at #16 Wake Forest	Winston-Salem, N.C.	L	1-3
Sept. 5	vs. #23 Virginia Tech	Winston-Salem, N.C.	L	0-1
Sept. 9	at #10 BYU	Provo, Utah	T	0-0
Sept. 12	UL-Lafayette	Baton Rouge	W	1-0
Sept. 17	at #21 Illinois	Champaign, Ill.	L	0-1
Sept. 19	McNeese State	Baton Rouge	W	2-0
Sept. 24	at #17 Georgia	Athens, Ga.	L	0-1
Sept. 26	at Tennessee	Knoxville, Tenn.	T	1-1
Oct. 1	Alabama	Baton Rouge	T	0-0
Oct. 3	Auburn	Baton Rouge	W	2-1
Oct. 8	Kentucky	Baton Rouge	W	1-0 (2OT)
Oct. 10	Vanderbilt	Baton Rouge	L	0-1
Oct. 15	at Ole Miss	Oxford, Miss.	T	0-0
Oct. 17	at Mississippi State	Starkville, Miss.	W	6-2
Oct. 21	#10 Florida	Baton Rouge	L	0-2
Oct. 24	at #15 South Carolina	Columbia, S.C.	L	0-1
Oct. 29	Arkansas	Baton Rouge	W	1-0

SEC TOURNAMENT

Nov. 4	vs. Tennessee	Orange Beach, Ala.	W	1-0 (OT)
Nov. 5	vs. #16 South Carolina	Orange Beach, Ala.	T	1-1*

* - Denotes a 3-4 decision in penalty kicks

2011

RECORD: 13-8-1

SEC: 8-3 (2ND SEC OVERALL; SEC WEST CHAMPS)

DATE	OPPONENT	SITE	W/L	SCORE
Aug. 19	at Memphis	Memphis, Tenn.	L	1-3
Aug. 21	at UL-Lafayette	Lafayette, La.	W	3-0
Aug. 29	at NC State	Raleigh, N.C.	L	0-1
Sept. 2	at Rice	Houston, Texas	L	0-1 (2OT)
Sept. 6	at Houston	Houston, Texas	W	2-1
Sept. 9	Oregon	Baton Rouge	W	1-0
Sept. 11	#13 Pepperdine	Baton Rouge	T	1-1
Sept. 16	McNeese State	Baton Rouge	W	1-0
Sept. 19	Oklahoma	Baton Rouge	W	2-1
Sept. 23	Mississippi State	Baton Rouge	W	5-1
Sept. 25	Ole Miss	Baton Rouge	W	3-2
Sept. 30	#10 Tennessee	Baton Rouge	W	2-0
Oct. 2	Georgia	Baton Rouge	W	2-1
Oct. 7	at Vanderbilt	Nashville, Tenn.	L	1-2
Oct. 9	at Kentucky	Lexington, Ky.	W	2-0
Oct. 14	at Auburn	Auburn, Ala.	L	1-3
Oct. 16	at Alabama	Tuscaloosa, Ala.	W	2-0
Oct. 20	South Carolina	Baton Rouge	L	1-4
Oct. 23	at #11 Florida	Gainesville, Fla.	W	1-0
Oct. 28	at Arkansas	Fayetteville, Ark.	W	3-0

SEC TOURNAMENT

Nov. 2	vs. Auburn	Orange Beach, Ala.	L	0-3
--------	------------	--------------------	---	-----

NCAA TOURNAMENT

Nov. 11	at #21 Texas A&M	College Station, Texas	L	0-4
---------	------------------	------------------------	---	-----

2012

RECORD: 9-8-4

SEC: 5-6-2 (4TH SEC WEST)

DATE	OPPONENT	SITE	W/L	SCORE
Aug. 20	at Oklahoma	Norman, Okla.	W	1-0 (2OT)
Aug. 24	Rice	Baton Rouge	T	1-1
Aug. 26	NC State	Baton Rouge	L	1-2
Sept. 2	Houston	Baton Rouge	W	2-0
Sept. 4	Stephen F. Austin	Baton Rouge	W	2-1
Sept. 7	Florida International	Baton Rouge	T	0-0
Sept. 10	Memphis	Baton Rouge	W	2-1
Sept. 14	#10 Texas A&M	Baton Rouge	L	0-1
Sept. 16	Alabama	Baton Rouge	T	1-1
Sept. 21	Auburn	Baton Rouge	L	1-3
Sept. 23	#18 Kentucky	Baton Rouge	L	1-2 (2OT)
Sept. 28	at Mississippi State	Starkville, Miss.	W	1-0
Sept. 30	at Georgia	Athens, Ga.	T	2-2
Oct. 5	#16 Florida	Baton Rouge	L	0-2
Oct. 7	Vanderbilt	Baton Rouge	W	1-0 (2OT)
Oct. 12	at South Carolina	Columbia, S.C.	L	1-2
Oct. 14	at #23 Tennessee	Knoxville, Tenn.	L	2-3 (OT)
Oct. 19	at Ole Miss	Oxford, Miss.	W	3-2 (OT)
Oct. 21	at #16 Missouri	Columbia, Mo.	W	3-1
Oct. 25	Arkansas	Baton Rouge	W	3-2

SEC TOURNAMENT

Oct. 29	vs. Ole Miss	Orange Beach, Ala.	L	0-1
---------	--------------	--------------------	---	-----

2013

RECORD: 9-9-2

SEC: 5-5-1 (T-6TH SEC OVERALL)

DATE	OPPONENT	SITE	W/L	SCORE
Aug. 23	Louisiana Tech	Baton Rouge	W	1-0
Aug. 27	Louisiana-Monroe	Baton Rouge	W	6-0
Aug. 30	TCU	Baton Rouge	T	0-0
Sept. 2	#6 BYU	Baton Rouge	L	2-4
Sept. 6	at Minnesota	Minneapolis, Minn.	L	1-2
Sept. 8	vs. #13 USC	Minneapolis, Minn.	W	1-0
Sept. 13	at Stephen F. Austin	Nacogdoches, Texas	L	0-4
Sept. 15	at Rice	Houston, Texas	W	1-0
Sept. 21	at Vanderbilt	Nashville, Tenn.	W	2-1 (OT)
Sept. 27	Tennessee	Baton Rouge	T	1-1
Sept. 29	Mississippi State	Baton Rouge	W	3-2 (2 OT)
Oct. 4	at Arkansas	Fayetteville, Ark.	W	5-3
Oct. 6	at Alabama	Tuscaloosa, Ala.	W	2-1 (2 OT)
Oct. 11	Missouri	Baton Rouge	W	1-0
Oct. 18	#24 Ole Miss	Baton Rouge	L	0-1
Oct. 20	at #8 Florida	Gainesville, Fla.	L	0-3
Oct. 25	Georgia	Baton Rouge	L	1-2
Oct. 27	at #22 Kentucky	Lexington, Ky.	L	1-3
Oct. 31	at #23 Texas A&M	College Station, Texas	L	2-3

SEC TOURNAMENT

Nov. 4	vs. Auburn	Orange Beach, Ala.	L	0-1 (OT)
--------	------------	--------------------	---	----------

BRIAN LEE

2005-Present



YEAR	OVERALL	SEC
2005	8-10-2	3-7-1 (3rd SEC West)
2006	9-8-3	4-4-3 (3rd SEC West)
2007	12-5-7	5-2-4 (SEC West Champions)
2008	14-4-2	7-3-1 (SEC West Champions)
2009	15-4-5	8-2-1 (SEC West Champions)
2010	8-8-5	4-4-3 (2nd SEC West)
2011	13-8-1	8-3-0 (SEC West Champions)
2012	9-8-4	5-6-2 (4th SEC West)
2013	9-9-2	5-5-1 (T-6th SEC Overall)
Totals	97-64-31	49-36-16

GEORGE FOTOPOULOS

2000-2004



YEAR	OVERALL	SEC
2000	15-6-0	5-4 (2nd SEC West)
2001	7-8-3	1-6-2 (6th SEC West)
2002	12-5-3	2-3-3 (3rd SEC West)
2003	10-9-1	2-7 (6th SEC West)
2004	8-11-1	2-8-1 (6th SEC West)
Totals	52-39-8	12-28-6

DANIELLE FOTOPOULOS

2004



YEAR	OVERALL	SEC
2004	8-11-1	2-8-1 (6th SEC West)
Totals	8-11-1	2-8-1

GREGG BOGGS

1997-1999



YEAR	OVERALL	SEC
1997	0-18	0-8 (6th SEC West)
1998	8-11-2	3-5 (2nd SEC West)
1999	4-15-1	2-7 (6th SEC West)
Totals	12-44-3	5-20

MIRIAM HICKEY

1995-1996



YEAR	OVERALL	SEC
1995	11-9-1	5-3 (2nd SEC West)
1996	11-8	2-6 (5th SEC West)
Totals	22-17-1	7-9

LSU VS. ALL OPPONENTS

OPPONENT	RECORD VS.	FIRST GAME	LAST GAME
Alabama	7-9-3	1995 - Alabama, 2-0	2013 - LSU, 2-1 (2 OT)
Alabama A&M	3-0	2000 - LSU, 10-1	2002 - LSU, 9-0
Arkansas	13-5-1	1995 - LSU, 2-1	2013 - LSU, 5-3
Arkansas-Little Rock	2-1	1995 - LSU, 5-0	1997 - Ark-Little Rock, 2-0
Auburn	8-14-1	1995 - LSU, 2-1	2013 - Auburn, 1-0 (OT)
Auburn-Montgomery	1-0	2001 - LSU, 4-1	2001 - LSU, 4-1
Belmont	1-0	2005 - LSU, 2-0	2005 - LSU, 2-0
Birmingham Southern	1-0-1	2003 - LSU, 3-0	2005 - Draw, 1-1
BYU	1-1-1	2008 - LSU, 4-1	2013 - BYU, 4-2
Centenary	2-1	1995 - Centenary, 4-0	2008 - LSU, 7-0
Central Florida	0-0-1	2009 - Draw, 0-0	2009 - Draw, 0-0
Clemson	0-1	1998 - Clemson, 7-0	1998 - Clemson, 7-0
College of Charleston	1-0	2007 - LSU, 4-0	2007 - LSU, 4-0
Colorado	0-2-1	1996 - Colorado, 2-1	2004 - Colorado, 4-1
Colorado College	0-1	1997 - Colorado College, 3-0	1997 - Colorado College, 3-0
Coastal Carolina	1-0	2003 - LSU, 2-1	2003 - LSU, 2-1
Creighton	0-2	1996 - Creighton, 3-1	1997 - Creighton, 2-1
Davidson	0-1	2007 - Davidson, 3-0	2007 - Davidson, 3-0
Dayton	0-1	2004 - Dayton, 3-0	2004 - Dayton, 3-0
Duke	0-0-1	2009 - Draw, 2-2	2009 - Draw, 2-2
Embry-Riddle	1-0	2000 - LSU, 2-0	2000 - LSU, 2-0
Florida	1-14-2	1995 - Florida, 7-0	2013 - Florida, 3-0
Florida International	0-0-1	2012 - Draw, 0-0	2012 - Draw, 0-0
Florida State	1-2-1	1995 - Draw, 1-1	2007 - Florida State, 4-0
Georgia	5-8-2	1996 - Georgia, 3-1	2013 - Georgia, 2-1
Houston	3-0-1	2006 - LSU, 6-1	2012 - LSU, 2-0
Illinois	0-1	2010 - Illinois, 1-0	2010 - Illinois, 1-0
Illinois State	1-0	1996 - LSU, 5-0	1996 - LSU, 5-0
Jackson State	2-0	2003 - LSU, 12-0	2005 - LSU, 4-0
Jacksonville State	1-0	1996 - LSU, 5-1	1996 - LSU, 5-1
Kansas	0-1	1995 - Kansas, 2-1	1995 - Kansas, 2-1
Kentucky	4-11-2	1995 - Kentucky, 4-0	2013 - Kentucky, 3-1
Louisiana-Lafayette	9-0	2000 - LSU, 4-0	2011 - LSU, 3-0
Louisiana-Monroe	4-0-1	1999 - LSU, 5-0	2013 - LSU, 6-0
Louisiana Tech	2-0	2007 - LSU, 2-0	2013 - LSU, 1-0
Loyola-Chicago	1-0	2008 - LSU, 2-1	2008 - LSU, 2-1
Loyola (Md.)	1-0	2003 - LSU, 2-0	2003 - LSU, 2-0
Loyola (N.J.)	1-0	2002 - LSU, 7-0	2002 - LSU, 7-0
Maryland	0-1	1998 - Maryland, 7-0	1998 - Maryland, 7-0
Md.-Baltimore County	1-0	1995 - LSU, 2-1	1995 - LSU, 2-1
McNeese State	8-1	1996 - LSU, 9-0	2011 - LSU, 1-0
Memphis	4-3	1995 - LSU, 5-0	2012 - LSU, 2-1
Miami (Fla.)	1-1	2002 - Miami, 1-0	2007 - LSU, 4-1
Minnesota	0-1	2013 - Minnesota, 2-1	2013 - Minnesota, 2-1
Mississippi State	16-2-1	1995 - LSU, 2-0	2013 - LSU, 3-2 (2 OT)
Missouri	2-0	2012 - LSU, 3-1	2013 - LSU, 1-0
Navy	0-1	2006 - Navy, 2-0	2006 - Navy, 2-0
New Mexico	0-0-1	1998 - Draw, 2-2	1998 - Draw, 2-2
Nicholls State	5-1	1999 - LSU, 6-0	2004 - LSU, 3-1
North Carolina	0-1	2009 - North Carolina, 1-0	2009 - North Carolina, 1-0
North Carolina State	0-3	1997 - NC State, 2-0	2012 - NC State, 2-1
North Texas	0-2	1995 - North Texas, 4-2	1998 - North Texas, 3-0
Northwestern	1-0	2008 - LSU, 2-0	2008 - LSU, 2-0
Northwestern State	3-0	1998 - LSU, 2-0	2001 - LSU, 1-0
Ohio State	0-1	2004 - Ohio State, 4-0	2004 - Ohio State, 4-0
Oklahoma	5-0-1	1996 - LSU, 2-0	2012 - LSU, 1-0 (2OT)
Oklahoma State	0-2	1999 - Oklahoma State, 3-1	2000 - Oklahoma State, 2-0
Ole Miss	8-9-4	1995 - LSU, 2-0	2013 - Ole Miss, 1-0
Oregon	1-1	2005 - Oregon, 2-0	2011 - LSU, 1-0
Oregon State	0-1	2005 - Oregon State, 2-1 (OT)	2005 - Oregon State, 2-1 (OT)
Pepperdine	0-0-1	2011 - Draw, 1-1	2011 - Draw, 1-1
Rice	1-1-1	2011 - Rice, 1-0 (2OT)	2013 - LSU, 1-0
Sam Houston State	1-0	2006 - LSU, 6-0	2006 - LSU, 6-0
Samford	1-0	2007 - LSU, 1-0 (2OT)	2007 - LSU, 1-0 (2OT)
San Diego	0-1	1999 - San Diego, 7-0	1999 - San Diego, 7-0
Saint Mary's	0-1	1997 - St. Mary's, 3-0	1997 - St. Mary's, 3-0
San Francisco	0-1	1997 - San Francisco, 3-1	1997 - San Francisco, 3-1
South Alabama	5-4	1995 - South Alabama, 2-1 (OT)	2010 - LSU, 8-0
South Carolina	2-9-5	1995 - LSU, 1-0	2012 - South Carolina, 2-1
South Florida	1-0	2009 - LSU, 2-1	2009 - LSU, 2-1
Southeastern La.	5-1	1995 - LSU, 5-0	2004 - LSU, 3-0
Southern	3-0	2003 - LSU, 9-0	2005 - LSU, 4-0
Southern California	1-0	2013 - LSU, 1-0	2013 - LSU, 1-0
Southern Methodist	0-3	1997 - SMU, 7-0	2006 - SMU, 2-0
Southern Miss	3-0	2006 - LSU, 2-1	2009 - LSU, 3-0
Stephen F. Austin	4-1	1995 - LSU, 6-0	2013 - Stephen F. Austin, 4-0
Stetson	1-0	2000 - LSU, 2-0	2000 - LSU, 2-0
Tennessee	4-11-3	1996 - Tennessee, 4-2	2013 - Draw, 1-1
Texas	0-3-1	2001 - Texas, 4-0	2007 - Draw, 2-2
Texas A&M	0-3-1	2009 - Draw, 1-1	2013 - Texas A&M, 3-2
Texas Christian	1-1-1	1998 - LSU, 3-0	2013 - Draw, 0-0
Texas Tech	1-1	1995 - Texas Tech, 2-1	2000 - LSU, 2-1
Troy State	2-0	2000 - LSU, 4-0	2002 - LSU, 7-0
Tulane	3-3-1	1996 - LSU, 6-2	2004 - LSU, 2-1 (OT)
Vanderbilt	7-9-2	1995 - Vanderbilt, 6-0	2013 - LSU, 2-1 (OT)
Villanova	0-1	2006 - Villanova, 1-0 (2OT)	2006 - Villanova, 1-0 (2OT)
Virginia Tech	0-1	2010 - Virginia Tech, 1-0	2010 - Virginia Tech, 1-0
Wake Forest	0-2	1998 - Wake Forest, 5-0	2010 - Wake Forest, 3-1
Washington	0-1	2008 - Washington, 3-2 (OT)	2008 - Washington, 3-2 (OT)
Wyoming	1-0	2004 - LSU, 1-0	2004 - LSU, 1-0

A

Accomando, Angela (1995, '96, '97)
 Agar, Chelsea (2001, '02, '03, '04)
 Alcoser, Nazily (2008, '09)
 Alexander, Courtney (2009, '10)
 Anderson, Meagan (1998)
 Anderson, Nina (2010, '11, '12, '13)
 Anderson, Stephanie (1995, '96)
Arlitt, Alex (2011, '12, '13)
 Atwell, Abby (2000)

B

Banks, Carlie (2009, '10, '11, '12)
 Bech, Brenna (1995, '96)
 Bennett, Meg (1998 '99)
 Benson, Sarah (2007)
 Best, Christina (2003)
 Bishop, Stacy (2003, '04)
 Blades, Kaley (2011, '12)
 Boudreau, Taryne (2007, '09, '10, '11)
 Bourgeois, Elise (2006)
 Bowman, Katy (2000)
 Brown, Artie (2001, '02, '03, '04)
 Bruce, Kristi (1995, '96)
 Bush, Nikki (2006, '07, '08, '09)

C

Cadenhead, Sara (2002)
 Calloway, Jodi (2011, '12, '13)
 Calvin, Katie (2000)
Campbell, Gracie (2013)
 Cancienne, Emily (2010, '11, '12, '13)
 Carreno, Amanda (2006, '07, '08, '09)
 Chapman, Allysha (2009, '10, '11)
 Cherry, Kayce (1996)
 Clarke, Melissa (2005, '07, '08, '09)
Clarke, Summer (2013)
 Cook, Alex (2011)
 Cook, Amanda (1995, '96, '97, '98)
 Cooper, Jackie (1995, '96)
 Crawford, Casey (2006, '07, '08)
 Culpepper, Leigh (2002)

D

Davis, Holly (2004, '05)
 Dean, Kara (1999, 2000, '01)
 DeCespedes, Michelle (2003, '04)
 deHay, Jen (2000, '02, '03)
 Deitering, Gina (2000)
 Delage, Angie (1998)
 DesOrmeaux, Robyn (2001, '02, '03, '04)
 Dexter, Kasey (2000, '01, '02, '03)
 Didier, Jill (1999)
 Drake, Suzanne (2001, '02, '03, '04)

E

Eggleston, Addie (2010, '11, '12, '13)
 Ellender, Caroline (1999, 2000)
Emerson, Haley (2012)

F

Fletcher, Emma (2013)
 Ford, Stephanie (2003, '04)
 Frischhertz, Kristin (2002)

G

Gaubert, Sally (1995, '96, '97)
 Gautreaux, Kelly (2009)
Gibbs, Lexi (2013)
 Gilbert, Sarah (1997, '98, '99, 2000)
 Godbolt, Veronica (2005, '07, '08)
 Gunning, Ashleigh (2003)
 Gutierrez, Wendy (1997, '98, '99, 2000)

H

Hadzic, Julie (2001, '02)
 Haman, Christine (2002, '03, '04)
 Hartman, Rachel (2006)
 Hastings, Marie (2004, '05, '06)
 Heintz, Mandy (1999, 2000, '01, '02)
 Holladay, Allison (1995)
 Huntzinger, Amanda (1998, '99)

I

Ieyoub, Natalie (2009, '10, '11, '12)
 Isom, Mo (2008, '09, '10, '11)
 Iver, Leeza (2005, '06)

J

Jacobsen, Brooke (1995)
 Jacqmin, Megan (2002)
 Jobe, Hannah (2008, '10)
 Johnson, Rikki (1995, '96, '97, '98)
 Johnson, Tricia (2009, '10)
 Jones, Katie (2000)
 Jones, Roslyn (2005, '06, '07, '08)

K

Keath, Danielle (2001, '02, '03, '04)
 Keating, Stephanie (2002, '03)
 Keenan, Suzanna (1998, '99)
 Keenlside, Kristina (1999)
 King, Jennifer (2001)
 King, Jessica (2001)
 Kinneman, Megan (2010, '11, '12, '13)
 Klatter, Laura (2000, '01, '02, '03)
 Kovacevic, Jade (2012)
 Krupa, Sara (1998, '99)

L

Lagow, Katherine (2006, '07, '08, '09)
 Lanclos, Aja (1997)
Lee, Megan (2013)
 Lindsay, Somalia (2000)
 Linzay, Hannah (2009)
 Lowe, Brittany (2006, '07, '08, '09)
 Lubin, Reyna (2009, '10, '11, '12)
 Lum, Lindsay (2007)
 Luparello, Catherine (2009, '10)

M

Maffei, Colby (2012)
Magee, Heather (2012, '13)
 Makasini, Michelle (2006, '07, '08)
 Marschall, Elizabeth (2000, '01, '02, '03)
 Martineau, Natalie (2010, '11)
 Mason, Amy (1996, '97)
 McDougall, Stacie (2001, '02, '05)
 McGovern, Leigh (1999, 2000, '01, '02)
 McKinney, Michelle (1995, '96)
 McLain, Shannon (2010, '11, '12)
McLaughlin, Mariel (2013)
 McLaughlin, Nicole (2011, '12, '13)
 Meesey, Heather (1998)
 Mendoza, Ana (1995)
 Miller, Shannon (1995, '96)
 Mitnick, Ashley (1999, 2000, '01, '02)
 Mitnick, Tara (2002, '03, '04, '05)
 Montevirgen, Shelli (1995, '96)
 Moseley, Jackie (2005, '06, '07, '08)
 Murphy, Danielle (2010, '11, '12, '13)
 Murphy, Kellie (2008, '09, '10, '11)

N

Narum, Kendall (2010)
 Neumann, Julie (2003, '04, '05, '06)
 Newton, Lisa (2002, '04, '05)

O

Otillio, Bonnie (1999, 2000, '01)

P

Parker, Jordan (2003, '04)
 Perry, Dione (1995, '96, '97, '98)
 Phillips, Joleen (2003, '04, '05, '06)
 Picken, Lynsey (1996)
Pina, Fernanda (2012, '13)
 Pitre, Julie (1999)
 Pollock, Sara (2004, '05, '06, '07)
Pongetti, Rebecca (2013)
 Porter, Amy (2010)
 Potts, Brittany (2008)
 Potts, Chelsea (2006, '07, '08, '09)
 Powers, Jessica (1995, '96)
 Prichard, Laura (1998, '99)

Q

Quick, Wendy (1996, '97)

R

Ramsey, Alex (2010, '11, '12, '13)
 Ranken, Catherine (1995, '96, '97, '98)
 Richards, Kennedy (2006, '07)
 Ripple, Kate (2003, '04, '05)
 Rojas, Melissa (2000)
 Rutledge, Malorie (2006, '07, '08, '09)

S

Sample, Tori (2012, '13)
 Sanderson, Sammy (2005)
 Sausser, Mallery (2001)
 Schmidt, Donna (1995)
 Shelton, Melissa (1999, 2000, '01, '02)
 Sprung, Nicole (2000)
 Steakley, Lia (1997)
 Stubbs, Kelly (1996)
 Sutherland, Elena (2004, '05)

T

Thomas, Katie (1996, '97, '98, '99)

V

Vanderpool, Caroline (2004, '05, '06, '07)
 Vaughan, Kathi (1995, '96)
 Volger, Valerie (2004, '05, '06, '07)

W

Walsh, Kathleen (2006, '07)
 Warnock, Bryna (1999, 2000)
 West, Haley (2008)
 Williams, Stephanie (1995, '96)

Y

Yepez, Rachel (2006, '07, '08, '09)

Z

Zimmerman, Colleen (2000, '01)
 Zurburg, Heather (2003)

Bold indicates current team member

LSUsports.net

The Official Website of LSU Athletics.
Live pregame video, live audio and
on-demand highlights in the
Geaux Zone.



LSUsports.net/fancage

Connect like never before to your favorite LSU Athletics teams, coaches and departments online and on your smartphone. LSU Athletics' complete Social Media Directory including Facebook pages, Twitter accounts and Instagram are online at LSUsports.net/fancage.

Teams

LSU Baseball
LSU Men's Basketball
LSU Women's Basketball
LSU Football
LSU Men's Golf
LSU Women's Golf
LSU Gymnastics
LSU Sand Volleyball
LSU Soccer
LSU Softball
LSU Swimming & Diving
LSU Men's Tennis
LSU Women's Tennis
LSU Track & Field
LSU Volleyball

Twitter

@LSUBaseball
@LSUBasketball
@LSUwbbk
@LSUfball
@LSUMensGolf
@LSUWomensGolf
@LSUGym
@LSUsandVB
@LSUSoccer
@LSUSoftball
@LSUSwimDive
@LSUTennis
@LSUwten
@LSUTrackField
@LSUVolleyball

Coaches

Les Miles (FB) @LSUCoachMiles
Cam Cameron (FB) @LSUCoachCam
John Chavis (FB) @LSUCoachChavis
Steve Ensminger (FB) @SteveEnsminger
Jeff Grimes (FB) @CoachGrimey
Brick Haley (FB) @CoachBrickHaley
Adam Henry (FB) @CoachHenryB
Bradley Dale Peveto (FB) @CoachPeveto
Corey Raymond (FB) @LSUCoachRaymond
Frank Wilson (FB) @LSUCoachWilson
Will Davis (BSB) @willd52
Nolan Cain (BSB) @ncain39
Johnny Jones (MBB) @LSUCoachJones
Tom Kelsey (MBB) @coachkelsey
Zach Kendrick (MBB) @zkendrick
Eric Musselman (MBB) @EricPMusselman
Nikki Caldwell (WBB) @NikkiCaldwell
Tasha Butts (WBB) @TashaButts

Angel Elderkin (WBB) @LSU_CoachAngel
Tony Perotti (WBB) @TonyPerotti
Michael Scruggs (WBB) @CoachScruggs
Karen Bahnsen (WG) @kbahnsen
Alexis Rather (WG) @Alexis_Rather
Jay Clark (GYM) @jayclark886
Brian Lee (SOC) @LSUBrianLee
Kevin Dempsey (SOC) @kdempslsu
Russell Brock (SVB) @RussLSUsand
Beth Torina (SB) @BethTorina
Howard Dobson (SB) @HWDobson
Quinlan Duhon (SB) @LSUQuinlanDuhon
Lindsay Leftwich (SB) @LLefty18
Dave Geyer (SD) @LSUCoachGeyer
Chris Ip (SD) @CoachChrisIp
Jeana Fuccillo Kempe (SD) @jfooch11
Chase Kreidler (SD) @ChaseKreidler
Jeff Brown (MT) @LSUCoachJBrown
Danny Bryan (MT) @LSUDannyBryan
Julia S. Sell (WT) @LSUJuliaSell
Tristan Venables (WT) @LSU_TVenables
Todd Lane (TF) @LSUToddLane
Khadevis Robinson (TF/XC) @khadevis
Fran Flory (VB) @LSUCoachFran
Jill Lytle Wilson (VB) @JillLSUVB

Departments

LSUsports.net @LSUsports
LSUpix.net @LSUpix
LSUsports.net Geaux Zone Feed @LSUGeauxZone
LSUsports.net News Feed @LSUSportsNews
LSU Academic Center @LSUAcademicCtr
LSU Cheerleading @LSUCheer
LSU Compliance @LSUCompliance
LSU Equipment Managers @LSUFBEquipment
LSU Event Management @LSUEM

LSU Final Score @LSUfinalscore
LSU Football Video Dept. @LSU_FB_Video
LSU Publications Office @LSUPublications
LSU Roar Corps @LSUroarcorps
LSU Sports Properties @LSUSP
LSU Sports Nutrition @HealthyTigerLSU
LSU Ticket Office @LSUtitix
LSU Tiger Girls @LSUTigerGirls
Mike The Tiger @LSUMikeTiger
Mike's Kids Club @LSUMKC
National L Club @LSULclub
Tiger Athletic Foundation @LSUTAF
Tiger Stadium @LSUTigerStadium

University

Official University @LSU
President F. King Alexander @LSUprez
University News @LSUnews

Administration

Michael Bonnette @LSUBonnette
Brian Broussard @BroussardBrian
Krystal Bennett Faircloth @KrystalBennett
Kent Lowe @LSUKent
Jamie Meeks @JamieMeeksRD
Tommy Moffitt @TommyMoffitt
Jayson Santos @M_Compliant_M
Will Stafford @WillStaffordLSU
Jake Terry @LSUJake
Emily Villere @EAVillere
Clyde Verdin @CVerdin34

LSU TIGERS

AT THE 2014 FIFA U-20 WOMEN'S WORLD CUP

EMMA FLETCHER
MIDFIELDER



CANADA

JORDANE CARVERY
DEFENDER



LILY ALFELD
GOALKEEPER



**NEW
ZEALAND**

MEGAN LEE
DEFENDER



TIGERS MAKE MARK ON INTERNATIONAL STAGE

THE LSU SOCCER PROGRAM CERTAINLY MADE ITS PRESENCE FELT ON AN INTERNATIONAL STAGE THIS SUMMER WITH FOUR TIGERS COMPETING AT THE 2014 FIFA UNDER-20 WOMEN'S WORLD CUP HELD IN CANADA IN AUGUST. ALL-SEC MIDFIELDER EMMA FLETCHER AND DEFENDER RECRUIT JORDANE CARVERY REPRESENTED THE HOST NATION OF CANADA, WHILE ALL-SEC DEFENDER MEGAN LEE AND GOALKEEPER PROSPECT LILY ALFELD LINED UP FOR NEW ZEALAND ON THE INTERNATIONAL STAGE BEFORE THE START OF THE 2014 COLLEGIATE SEASON.



ARLITT

14

8/22 Troy 7 p.m.
8/29 Northwestern St. 7 p.m.
8/31 Rice 6 p.m.
9/2 Nicholls 7 p.m.
9/5 TCU 7 p.m.

9/8 Stephen F. Austin 6 p.m.
9/11 BYU 7 p.m.
9/14 Duke NOON
9/19 Missouri* 6:30 p.m.
9/21 Marquette 1 p.m.

9/26 Texas A&M* 7 p.m.
9/28 Arkansas* 3 p.m.
10/3 Mississippi St.* 7 p.m.
10/5 South Carolina* NOON
10/9 Alabama* 6 p.m.

10/17 Tennessee* 6 p.m.
10/19 Georgia* 2 p.m.
10/24 Kentucky* 7 p.m.
10/26 Florida* 1 p.m.
10/30 Auburn* 7 p.m.

Home Games / Away Games / *Sec Matches