



2013

SOCCER

MEDIA GUIDE



SUCCESS

WITH BRIAN LEE

As the Tigers enter their ninth season under the direction of head coach Brian Lee, they have earned a reputation as one of the premier programs in the Southeastern Conference year in and year out. In fact, the Tigers have been on the cusp of winning their first SEC Championship as they have finished in second place on the final league table in three of the past five seasons in 2008, 2009 and 2011.



**SEC WESTERN DIVISION CHAMPIONS
NCAA TOURNAMENT APPEARANCES
2007 • 2008 • 2009 • 2011**



CONTENTS

INTRODUCTION

<i>Table of Contents</i>	1
<i>Quick Facts</i>	2

ONLY ONE LSU

<i>Why LSU?</i>	3
<i>The Tiger Cup</i>	4-5
<i>Community Service</i>	6
<i>Academic Success</i>	7
<i>Academic Center</i>	8-9
<i>LSU Soccer Stadium</i>	10-13
<i>Athletic Training</i>	14-15
<i>Strength & Conditioning</i>	16-17
<i>LSU Greats</i>	18-19
<i>Prominent LSU Alumni</i>	20-21
<i>Mike The Tiger</i>	22-23
<i>Championship Legacy</i>	24
<i>Vice Chancellor & Director of Athletics</i>	25

PREVIEW

<i>Season Preview</i>	26-27
<i>Opponents</i>	28-31

MEET THE TEAM

<i>Head Coach Brian Lee</i>	32-33
<i>Associate Head Coach Debbie Hensley</i>	34
<i>Assistant Coach Kevin Dempsey</i>	35
<i>Support Staff</i>	36
<i>Player Profiles</i>	37-55
<i>Television Roster</i>	56
<i>2013 Roster Breakdown</i>	57

REVIEW

<i>Season Review</i>	58-59
<i>2012 Final Statistics</i>	60
<i>2012 SEC Review</i>	61

HISTORY

<i>Tigers on the National Team</i>	62-63
<i>The Hermann Trophy</i>	64
<i>LSU in the WPS Draft</i>	65
<i>All-Time Honors</i>	66-67
<i>Record Book</i>	68-71
<i>Year-by-Year Results</i>	72-75
<i>LSU vs. All Opponents</i>	76
<i>Letterwinners</i>	77
<i>LSUsports.net</i>	78

UNIVERSITY

LOCATION:	Baton Rouge, La.
FOUNDED:	1860
ENROLLMENT:	29,549
NICKNAME:	Tigers or Fighting Tigers
FACILITY:	LSU Soccer Stadium (2,197)
ALL-TIME HOME RECORD:	101-54-18
MASCOT:	Mike VI (Live Bengal Tiger)
COLORS:	Purple and Gold
CONFERENCE:	Southeastern
AFFILIATION:	NCAA Division I
PRESIDENT:	F. King Alexander
FACULTY REPRESENTATIVE:	Dr. Bill DeMastes

ATHLETIC DEPARTMENT

VICE CHANCELLOR/ATHLETICS DIRECTOR:	Joe Alleva
SR. ASSOCIATE AD/OPERATIONS & ADMINISTRATION:	Verge Ausberry
SR. ASSOCIATE AD/BUSINESS:	Mark Ewing
SR. ASSOCIATE AD/STUDENT SERVICES & SWA:	Miriam Segar
SR. ASSOCIATE AD/COMPLIANCE & PLANNING:	Bo Bahnsen
SR. ASSOCIATE AD/ATHLETIC FACILITY MANAGEMENT:	Ronnie Haliburton
SR. ASSOCIATE AD/INTERNAL OPERATIONS:	Eddie Nunez
ASSISTANT AD/DIRECTOR OF TICKET OPERATIONS:	Brian Broussard
ASSISTANT AD/MARKETING:	Matt Shanklin

SOCCER STAFF

HEAD COACH:	Brian Lee
ALMA MATER:	Furman, 1992
RECORD AT LSU:	86-55-29 (8 seasons)
CAREER RECORD:	232-135-39 (19 seasons)
ASSOCIATE HEAD COACH:	Debbie Hensely
ALMA MATER:	Georgia Southern, 1996
ASSISTANT COACH:	Kevin Dempsey
ALMA MATER:	Catawba College, 1993

TEAM INFORMATION

2012 RECORD:	9-8-4
2012 SEC RECORD:	5-6-2 (8th SEC Overall)
POSTSEASON:	SEC Tournament (First Round)
LETTERWINNERS RETURNING/LOST:	14/6
STARTERS RETURNING/LOST:	7/4
NEWCOMERS:	7
TOP RETURNES:	Alex Arlitt (Jr.), Addie Eggleston (Sr.), Megan Kinneman (Sr.), Heather Magee (So.), Fernanda Pina (So.), Alex Ramsey (Sr.)
INAUGURAL SEASON:	1995
OVERALL RECORD:	174-155-41

SPORTS INFORMATION

SR. ASSOCIATE AD/SPORTS INFORMATION DIRECTOR:	Michael Bonnette
SENIOR ASSOCIATE SID:	Kent Lowe
SENIOR ASSOCIATE SID:	Bill Franques
ASSOCIATE SID:	Matt Dunaway
ASSOCIATE SID:	Bill Martin
ASSOCIATE SID:	Will Stafford
ASSOCIATE SID:	Jake Terry
PUBLICATIONS DIRECTOR:	Jason Feirman
GRAPHIC DESIGN COORDINATOR:	Krystal Bennett
PHOTOGRAPHER:	Steve Franz
SOCCER CONTACT:	Will Stafford
ADMINISTRATIVE SPECIALIST:	Pam LeBlanc

CONTACT INFORMATION (AREA CODE 225)

SPORTS INFORMATION:	578-8226
SPORTS INFORMATION FAX:	578-1861
WILL STAFFORD'S CELL:	436-4389
WILL STAFFORD'S E-MAIL:	wstafff2@lsu.edu
SOCCER OFFICE:	578-3947
LSU ATHLETIC DEPARTMENT:	578-0628
TICKET OFFICE:	578-2184
WEBSITE:	www.LSUsports.net

CREDITS

EDITOR:	Will Stafford
EDITORIAL ASSISTANCE:	Cari Gold
DESIGN AND LAYOUT:	Krystal Bennett, Jason Feirman
COVERS:	Krystal Bennett
PHOTOGRAPHY:	Steve Franz, Chris Parent, Hilary Schelnuk
PRINTER:	MultiAd, Inc.

2013 LSU SOCCER SCHEDULE

AUGUST			
16	Nicholls State#	Baton Rouge	7 p.m.
23	Louisiana Tech	Baton Rouge	7 p.m.
27	Louisiana-Monroe	Baton Rouge	7 p.m.
30	TCU	Baton Rouge	7 p.m.
SEPTEMBER			
2	BYU	Baton Rouge	7 p.m.
6	at Minnesota	Minneapolis, Minn.	7 p.m.
8	vs. Southern California	Minneapolis, Minn.	11 a.m.
13	at Stephen F. Austin	Nacogdoches, Texas	7 p.m.
15	at Rice	Houston, Texas	1 p.m.
21	at Vanderbilt*	Nashville, Tenn.	7 p.m.
27	Tennessee*	Baton Rouge	7 p.m.
29	Mississippi State*	Baton Rouge	1 p.m.
OCTOBER			
4	at Arkansas*	Fayetteville, Ark.	7 p.m.
6	at Alabama*	Tuscaloosa, Ala.	1 p.m.
11	Missouri*	Baton Rouge	7 p.m.
18	Ole Miss*	Baton Rouge	7 p.m.
20	at Florida*	Gainesville, Fla.	12:30 p.m.
25	Georgia*	Baton Rouge	7 p.m.
27	at Kentucky*	Lexington, Ky.	Noon
31	at Texas A&M*	College Station, Texas	7 p.m.
NOVEMBER			
4-10	at SEC Tournament	Orange Beach, Ala.	TBA
15-17	NCAA First Round	TBA	TBA
22-24	NCAA Second & Third Rounds	TBA	TBA
29-1	NCAA Quarterfinals	TBA	TBA
DECEMBER			
6-8	NCAA Women's College Cup	Cary, N.C.	TBA

- Denotes exhibition match

* - Denotes SEC match

All times Central and subject to change.

MEDIA INFORMATION

The 2013 LSU Soccer Media Guide was written to provide members of the media with statistics and information needed to adequately cover the LSU Soccer team. For further information on the team and the scheduling of interviews with head coach Brian Lee, associate head coach Debbie Hensley, assistant coach Kevin Dempsey or LSU's student-athletes, please contact Will Stafford in the LSU Sports Information Department at (225) 578-7947.

MAILING ADDRESS

LSU Sports Information
LSU Box 25095
Baton Rouge, LA 70803

OVERNIGHT MAILING ADDRESS

Athletic Administration Building, Fifth Floor
North Stadium Drive
Baton Rouge, LA 70894

Media credentials should be requested prior to each game. Season credentials are also available upon request. Passes will be available for pick up at the ticket window located at the entrance of the LSU Soccer Stadium. All requests should be made by contacting Will Stafford.

Postgame interviews, including those with players and coaches from both teams, will be held on the field approximately five minutes following the completion of each game. A member of the LSU Sports Information Department will take interview requests during the second half of each game. Game information, including halftime and final game statistics, will be provided in the press box.

A courtesy phone is installed in the press box for visiting radio broadcasts for Southeastern Conference teams. Other teams wishing to broadcast a game must contact Jim Hawthorne of the LSU Sports Network at (225) 578-1882.

Practices are open to the media with Brian Lee and the players available for interviews after each session. Please contact Will Stafford to make arrangements.

GEAUX ZONE LIVE STREAMING

Fans who are unable to attend matches at the LSU Soccer Stadium this fall can watch live streaming video of all 2013 contests with a subscription to the Geaux Zone at www.LSUsports.net/live. Matches that are scheduled for a live television broadcast will not be shown in the Geaux Zone.

Why LSU?

MALORIE RUTLEDGE

Midfielder (2006-09)

3-time All-American

2-time SEC Offensive Player of the Year

3-time First-Team All-SEC



"LSU gives its student-athletes every opportunity to succeed both on and off the field. Right away, I knew I wanted to play for Brian Lee and his staff at LSU. Not only does he want his players to excel on the field, but he also pushes us to succeed in the classroom as well. That's exactly what I was looking for in a coach when I was being recruited. I knew coming in that Brian had the ability to transform LSU into a contender and I wanted to be a part of that. My experience at LSU was more than I hoped it would be. It will always be a part of me wherever life may take me."

"Being a professional athlete, it's easy for people in my profession to assume that's what they will be doing for the rest of their life. The reality is that I will have a second dream job. As I continue to train and hurdle at LSU with Coach Shaver, he has continued to help me work on my resume and prepare for the day after my track career is over. He truly is a great mentor and coach, but to this day he is also a great friend. I will always be grateful to him and LSU for the many opportunities I've been given in my life."



LOLO JONES

2-time Olympian

2-time World Indoor Champion
American Record Holder (60 hurdles)

"Throughout the entire recruiting process, I always knew LSU was the best choice. Being from the great state of Louisiana, LSU was a home away from home. I knew that this would be a place I could grow as a student-athlete and a young man. The coaches, faculty and the 92,000 marvelous fans only help to make the decision much easier. Looking back on it, I couldn't have asked for more from the experience."



TYSON JACKSON

Defensive End (2005-08)

2009 NFL Draft No. 3 Pick

"As far back as I can remember (riding bicycles, playing little league baseball), I have literally bled purple and gold. It never crossed my mind that there was anywhere else to go other than LSU. The experiences and relationships that I developed at LSU have been an integral part of my life. No other colleges existed in my mind. I am fortunate to have attended a place that I considered a dream and look forward to my association with the University until the day I die."



DAVID TOMS

2001 PGA Champion

13-time PGA Tour Winner



College of Agriculture
Agricultural Business (B.S.)
Agribusiness Finance
Agribusiness Management
International Marketing
Animal, Dairy, & Poultry Sciences (B.S.)
Animal Sciences
Dairy Foods Technology
Dairy Production
Poultry Sciences
Preveterinary Medicine-Animal
Preveterinary Medicine-Dairy
Preveterinary Medicine-Poultry
Science & Technology-Animal Science
Science & Technology-Dairy Science
Science & Technology-Poultry Science
Environmental Management Systems (B.S.)
Environmental Science
Policy Analysis
Resource Conservation
Family, Child, & Consumer Sciences (B.S.)
Consumer Science
Human Services Management
Food Science & Technology (B.S.)
Food Business/Marketing
Food Chemistry & Analysis
Food Processing & Technology
Food Safety/Applied Microbiology
Forestry (Forest Management) (B.S.F.)
Ecological Restoration
Forest Resource Management
Natural Resource Ecology & Management (B.S.)
Conservation Biology
Fisheries & Aquaculture
Natural Resource Conservation
Preveterinary Medicine-Wildlife & Fisheries
Wetland Science
Wildlife Ecology
Wildlife Law Enforcement
Nutritional Sciences (B.S.)
Dietetics
Nutritional Sciences/Premedical
Plant & Soil Systems (B.S.)
Agricultural Pest Management-Entomology
Agricultural Pest Management-Plant Pathology
Crop Management
Environmental Horticulture
Horticultural Science
Landscape Management
Soil Science
Turfgrass Management
Urban Entomology

Textiles, Apparel, & Merchandising (B.S.)
Apparel Design
Merchandising
Textile Science
Vocational Education (B.S.)
Adult, Extension, International Education
Agricultural Education
Business Education
Career Development
Home Economics Education
Human Resource Leadership and Development
Industrial Education

College of Art & Design
Architecture (B.Arch.)
Interior Design (B.I.D.)
Landscape Architecture (B.L.A.)
Studio Art (B.F.A.)
Ceramics
Graphic Design
Jewelry/Metalsmithing
Painting
Photography
Printmaking
Sculpture

College of Arts & Sciences
Anthropology (B.A.)
Communication Disorders (B.A.)
Communication Studies (B.A.)
Economics (B.A.)
English (B.A.)
Creative Writing
Literature
Secondary Education-English
Writing & Culture
French (B.A.)
French & Francophone Cultural Studies
French & Francophone Political Studies
International Business
International Studies
Literary Studies
Secondary Education-French
General Studies (B.G.S.)
Health Sciences
Interdisciplinary Studies
Studies in Organizations
Studies in Social Issues
Writing & Performing Arts
Geography (B.A. & B.S.)
German (B.A.)
History (B.A.)
Secondary Education-History

International Studies (B.A.)
Africa & the Middle East
Asia
Colonialism & Diaspora
Environment & Development
Europe
Global Diplomacy
Global Studies
Latin America
Russia & Central Asia
Latin (B.A.)
Liberal Arts (B.A.)
African & African American Studies
Art History
Studio Art
Mathematics (B.S.)
Actuarial Science
Applied/Discrete Mathematics
Computer Science
Mathematical Statistics
Mathematics
Secondary Education-Math
Philosophy (B.A.)
Religious Studies
Political Science (B.A.)
Psychology
School of the Coast and Environment
Coastal Environmental Science
Sociology (B.A.)
Applied Sociology
Criminology
Rural Sociology
Spanish (B.A.)
Secondary Education-Spanish
Women's & Gender Studies (B.A.)

College of Basic Sciences
Biochemistry (B.S.)
Biological Sciences (B.S.)
Marine Biology
Secondary Education-Biology
Chemistry (B.S.)
Biological Chemistry
Chemical Physics
Chemistry
Chemistry and a Second Discipline
Environmental Chemistry
Materials
Polymers
Preprofessional Chemistry
Secondary Education-Chemistry
Computer Science (B.S.)
Computer Science and a Second Discipline
Networking

Software Engineering
Geology (B.S.Geol.)
Environmental Geology
Geology
Microbiology (B.S.)
Physics (B.S.)
Astronomy
Medical Physics
Physics
Physics and a Second Discipline
Secondary Education-Physics

E. J. Ourso College of Business
Accounting (B.S.)
Economics (B.S.)
Empirical Economic Analysis
Finance (B.S.)
General Business Administration (B.S.)
Information Systems & Decision Sciences (B.S.)
International Trade & Finance (B.S.)
Empirical Economics Analysis
Management (B.S.)
Entrepreneurship
Human Resource Management
Management
Marketing (B.S.)

College of Education
Early Childhood Education: PK-3 Teacher Certification (B.S.)
Elementary Grades Education (B.S.)
Four-Year Teacher Certification, Grades 1-6
Holmes Certification
Literology (B.S.)
Athletic Training
Fitness Studies
Health & Physical Education Teacher Certification
Human Movement Science
Sports Studies
Secondary Education (B.S.)
Art

College of Engineering
Biological Engineering (B.S.B.E.)
Chemical Engineering (B.S.Che.E.)
Bioengineering
Environmental Materials
Civil Engineering (B.S.C.E.)
Computer Engineering (B.S.E.E.)
Construction Management (B.S.C.M.)
Electrical Engineering (B.S.E.E.)
Environmental Engineering (B.S.Env.E.)

Industrial Engineering (B.S.I.E.)
Mechanical Engineering (B.S.M.E.)
Petroleum Engineering (B.S.P.E.)

Manish School of Mass Communication
Mass Communication (B.A.M.C.)
Advertising
Journalism
Political Communication
Public Relations

College of Music & Dramatic Arts
Music (B.A.)
Music (B.M.)
Brass
Composition
Harp
Organ
Percussion
Piano Pedagogy
Piano Performance
String
Voice
Woodwind
Music Education (B.M.Ed.)
Instrumental
Vocal
Theatre (B.A.)
Arts Administration
Design/Technology
Literature, History, & Theory
Performance
Theatre Studies

University College Center for Advising & Counseling
Preprofessional Programs (Nondegree)
Allied Health Programs
Dental Hygiene
Dental Laboratory Technology
Ophthalmic Medical Technology
Physician's Assistant
Premedical Technology
Prenursing
Preoccupational Therapy
Prephysical Therapy
Rehabilitation Counseling
Respiratory Therapy

*The final two or three years of these preprofessional programs are offered by the LSU Health Sciences Center and/or other medical schools. These are non-degree programs.

The Tiger Cup



In 2012, the LSU Soccer program was awarded the Tiger Cup for the fourth year in a row by the Tiger Athletic Foundation for its outstanding community service efforts.



LSU SOCCER'S TIGER CUP STREAK SNAPPED IN 2013

Members of the LSU Soccer program were honored for the fourth-straight season as the team most deserving of the prestigious Tiger Cup with their performance on the field, in the classroom and in the community during the annual Tiger Athletic Foundation Academic Excellence Gala held in the spring of 2012.

The 2012 TAF Academic Excellence Gala was held at the Royal Cotillion Ballroom at the LSU Student Union as members from each of LSU's 19 varsity sports were honored during the festivities.

It marked the fourth-straight year in which members of the LSU Soccer program were named as the winners of the Tiger Cup after also receiving the award in 2009, 2010 and 2011.

In 2011, the Tigers captured their fourth SEC Western Division championship and fourth at-large berth into the NCAA Tournament in five seasons while

posting a 13-8-1 overall record with an 8-3 mark and 24 points in conference play. The Tigers earned a second-place finish in the final SEC team standings as the runner-up for the SEC Championship for the third time in four seasons.

In addition to their success on the field in 2011, members of the LSU Soccer program logged 568 hours of community service to rank No. 2 among all men's and women's athletic programs at LSU, which equals an average of 23.5 community service hours completed per player. The Tigers also maintained an impressive 3.173 cumulative team GPA for the 2011 spring and fall semesters.

LSU Soccer saw its run of winning four-straight Tiger Cups snapped in 2013 when this year's TAF Academic Excellence Gala was held at the Pete Maravich Assembly Center on the night of March 11.

WHAT IS THE TIGER CUP?

The Tiger Cup is an award presented by the Tiger Athletic Foundation each year to the athletic program at LSU that best represents the University in competition, in the classroom and in the community. The recipient of the Tiger Cup is determined by combining a team's final conference and national ranking with its performance on the field along with its cumulative team grade-point average and community service hours accumulated off the field during the previous academic year.



Head Coach Brian Lee ON THE TIGER CUP

"The Tiger Cup is symbolic of everything the LSU Soccer program is all about. It embodies our daily philosophy of providing our players with a well-rounded student-athlete experience. This is a reward for the many people who play a role in our success each season, which is a testament to their hard work and dedication to our program. Most important of all are our players."

Senior Alex Ramsey ON THE TIGER CUP

"What the Tiger Cup represents gives our team great motivation to keep striving for the best and working hard to meet our responsibilities in the community, in the classroom and on the field each and every season. We're very proud of the success we've achieved in winning the Tiger Cup."



LSU Soccer Alum Mo Isom ON THE TIGER CUP

"The Tiger Cup is such a special award, and one that holds a prized meaning to our team. It not only recognizes athletic achievement, but more importantly, academic and community service achievement. We're proud that we hold a bit of a legacy with respect to the award. It's our goal every year to give everything we have to bring the trophy back to our locker room."

"The CHAMPS/Life Skills Program is great for our student-athletes because it gives them the opportunity to give back to the Baton Rouge community and better themselves as people off the playing field." - Brian Lee, Head Coach



LSU student-athletes participate in a variety of community service projects including reading in schools, nursing home visits, hospital pediatric ward visits and speaking engagements.

Student Affairs

& the Shaquille O'Neal Life Skills Program

Career/Professional Development

In order for student-athletes to be truly prepared for their careers, it is the goal of the Student Affairs and the Shaquille O'Neal Life Skills Program to ensure that each student-athlete will leave LSU with a professional resume, cover letter and interview experience. The program has three phases: career preparation, the "job project" and a career symposium. Many LSU student-athletes gain experience with career-developing jobs in the community during the summer months.

How can CHAMPS help?

The CHAMPS (Challenging Athletes Minds for Personal Success)/Life Skills program was developed by the NCAA to help prepare student-athletes for the challenges of life beyond the playing field. By focusing on "real life" skills and personal development, the CHAMPS program not only assists student-athletes with meeting daily challenges, but also enhances their growth in college years and beyond.

Health/Wellness

The goal of the Health & Wellness component of the Student Affairs division is to inform and educate student-athletes about the various health and wellness related issues that they will encounter throughout their tenure at LSU and beyond.

Diversity, Inclusion & Civic Engagement

The Cox Communications Academic Center for Student-Athletes strives to celebrate, highlight, affirm and embrace the diversity of LSU student-athletes. They provide an environment that is respectful of cultural, racial and ethnic differences by acknowledging their individuality and uniqueness. In addition, the programs emphasize the importance of giving back and citizenship by engaging in the University and surrounding community.





2012 SEC ACADEMIC HONOR ROLL

Nina Anderson
Alex Arlitt
Carlie Banks
Bonnie Campbell
Emily Cancienne
Natalie Ieyoub
Megan Kinneman

Heather Magee
Shannon McLain
Nicole McLaughlin
Danielle Murphy
Fernanda Pina
Alex Ramsey
Tori Sample

Critical to the development of an athlete as a student is an adequate academic facility and capable staff to further the athlete's progress. The Cox Communications Academic Center for Student-Athletes is responsible for overseeing the educational development and progress toward graduation for all student-athletes. The staff acts as a liaison between the student-athlete and the academic communities and insures that student-athletes comply with academic rules established by the University, Southeastern Conference and NCAA. The staff also coordinates academic programs designed to assist student-athletes in acquiring a quality education.

Academic SUCCESS





Bo Campbell Auditorium

The 1,000-seat auditorium is used through the year as a classroom and lecture hall. Each seat in the auditorium has space for a laptop and a modem hookup, providing each student unlimited learning opportunities. The auditorium also contains a movie theatre size screen to aid professors with lectures and classroom activities.

COX COMMUNICATIONS

Academic Center

FOR STUDENT-ATHLETES

Study Area

Included in the 54,000 square feet of the Academic Center are individual study areas, as well as 14 private computer rooms for student-athletes to work one-on-one with tutors or by themselves.



Amenities

- ▶ 54,000 square feet of working space
- ▶ 300 computer workstations
- ▶ 14 private computer rooms in a state-of-the-art computer lab
- ▶ Additional study rooms and classrooms for private or group study
- ▶ Electronic scheduling of tutoring sessions
- ▶ A 1,000-seat auditorium for classes and lectures



Computer Stations

The Cox Communications Academic Center for Student-Athletes is at the forefront of today's educational technology. Since the spring of 2009, the academic center has upgraded more than 170 computers, including both PC and Mac.



The Library

The library provides a perfect setting for individual study, or with a tutor as a group.

Academic Center & Student Affairs Staff



Kenneth Miles
Executive Director



Jade Bryan
Assistant Director for
Diversity, Inclusion and Civic
Engagement



James Chiarchiaro
Associate Director



Matthew Dahlke
Academic Advisor



Kydani Dover
Manager for Student Learning/
Learning Specialist



Dr. Earnie Fingers
Learning Specialist



Mallory Froman
Learning Specialist



Walt Holliday
Director of
Academic Affairs



Becca Hubbard
Associate Director for Health
and Wellness



Dorothy Kemp
Tutorial Coordinator/Learning
Specialist



Ericka Lavender
Assistant Director



Jonathan Levesque
Information
Technology Manager



Mike Mallet
Director of
Student Affairs



Sarah Moran
Assistant to the
Executive Director



Ashley Pregeant
Learning Specialist



Jason Shaw
Academic Advisor



Carole Walker
Associate Director



The New LSU SOCCER STADIUM

The LSU Soccer Stadium has earned a reputation as being one of the more intimidating venues for an opposing team to compete in all of college soccer. That is evident in the fact that the Tigers boast a strong 38-10-10 home record with an impressive .741 winning percentage over the last six seasons. LSU enters a new era of SEC soccer in 2013 as winners of four SEC Western Division titles with four NCAA Tournament appearances during that span. The 2013 season marks the first in which SEC teams will not be divided into divisions while also competing for the league championship.

On the strength of its recent success, the LSU Soccer Stadium has received extensive renovations in recent years as the program continues its ascent to the pinnacle of the SEC and the NCAA. The venue is now a home worthy of an emerging power in women's college soccer.

In March 2011, construction teams broke ground on Phase 2 of the renovation as \$2.3 million was invested to transform the facility while creating additional seating, installing new lighting and building a new press box for the media and concession stand and restrooms for the LSU supporters to enjoy.

By adding a second level of bleacher seating to the existing structure, the official capacity of the new-look LSU Soccer Stadium has increased to 2,197, easily accommodating a fanbase that has created one of the more intimidating home-field advantages in the SEC. In addition, new gates have been built on the west side of the complex with brick columns throughout. New gating has also been installed at the top of the bleachers.

Fans attending future matches at the LSU Soccer Stadium will also benefit from the

addition of the permanent concession stand located directly below the press box. With the building of two new restrooms at the facility, it now features a total of four as men's and women's facilities are located at both ends of the stadium.

Members of the media also enjoy a brand new press box that has been constructed to make the covering of future matches a state-of-the-art experience. Not only has the size of the press box interior increased to 333 square feet, but hard-wired internet has been installed across the work space along with a wireless internet signal that has already been accessible in recent seasons. In addition, television cameras and videographers have access to the newly-installed crow's nest on the roof of the press box in a space that also features wired internet access.







TOP 10 ATTENDANCES

1. 2,624

Aug. 24, 2012 vs. Rice
(Tied 1-1)

2. 2,542

Sept. 9, 2011 vs. Oregon
(LSU won 1-0)

3. 2,402

Oct. 5, 2007 vs. #6 Tennessee
(LSU won 3-0)

4. 2,160

Sept. 14, 2007 vs. McNeese State
(LSU won 5-0)

5. 1,982

Oct. 1, 2010 vs. Alabama
(Tied 0-0)

6. 1,910

Sept. 14, 2012 vs. #10 Texas A&M
(Texas A&M won 1-0)

7. 1,828

Aug. 31, 2007 vs. Southern Miss
(LSU won 3-0)

8. 1,689

Sept. 30, 2005 vs. Ole Miss
(Ole Miss won 1-0)

9. 1,669

Sept. 13, 2006 vs. #14 Texas
(Texas won 4-2)

10. 1,628

Aug. 28, 2009 vs. Southern Miss
(LSU won 3-0)

The Tigers have been nearly unbeatable at the LSU Soccer Stadium under the direction of head coach Brian Lee as they enter the fall with a 44-12-12 home mark since 2006. The squad has only dropped 10 decisions at home in the last six seasons as it followed an unbeaten 5-0-3 home slate in 2007 with an impressive 8-1 campaign in 2008, a 7-1-2 season in 2009, a 6-2-1 mark in 2010 and a stellar 7-1-1 season in 2011 before an even 5-5-3 campaign a year ago.

In fact, LSU's home dominance is highlighted by a school record 18-game home unbeaten streak that came to an end on Oct. 26, 2008, with a narrow 2-1 defeat to the sixth-ranked Florida Gators.

2013 marks the 18th season in the life of the LSU Soccer Stadium, which was first opened on Sept. 13, 1996, when the Tigers hosted SEC rival Tennessee.

A new era was born in 2011 with the grand re-opening of the LSU Soccer Stadium as the Tigers set the attendance record on Sept. 9 when 2,542 supporters witnessed a 1-0 blanking of the Oregon Ducks to open the LSU Invitational. That smashed the previous attendance mark of 2,402 fans that saw the Tigers pitch a 3-0 shutout

of sixth-ranked Tennessee for the team's first win over an opponent ranked among the Top 10 teams in the nation.

The Tigers then raised the bar again in their home opener in 2012 when a new record of 2,624 fans turned out to witness the Tigers play visiting Rice to a 1-1 draw on Aug. 24 of a season ago.

In fact, the Tigers set the all-time attendance record three times during the 2007 season and finished the campaign ranked No. 10 nationally in average attendance and No. 7 in the country in average paid attendance while drawing 1,294 fans per match. LSU nearly matched that record when finishing the 2011 campaign ranked No. 17 in the nation with an average attendance of 1,174 fans in its nine matches at the LSU Soccer Stadium.

The program made history again in 2009 as the Tigers were awarded a No. 4 national seed in the NCAA Tournament and the former LSU Soccer Complex was selected as a regional host site of the NCAA First and Second Rounds for the first time, solidifying its reputation as one of the most intimidating venues in all of college soccer.





The LSU Soccer Stadium boasts a modern and spacious locker room that includes locker rooms for the Tigers, as well as facilities for opponents and game officials. The venue also provides an on-site training room, a meeting room and lounge for the team and offices for the LSU coaching staff.



LOCKER ROOM RENOVATIONS

The locker room facility at the LSU Soccer Stadium recently underwent an extensive \$200,000 renovation project that included the addition of a brand new visitor's locker room on the south end of the facility. The former visitor's locker room was expanded to 2,000 square feet and converted into a state-of-the-art squad room and lounge for the Tigers to enjoy. The facility underwent further renovations in the spring of 2007 as the LSU Athletic Department invested \$250,000 into a total reconstruction of the facility's playing surface. The field was flattened and covered with a hybrid Bermuda grass called Mississippi Choice similar to the sand-based playing surface in Tiger Stadium. It also features a brand new drainage and irrigation system to keep the field in pristine condition year round.



Indoor Practice FACILITY

When the weather prevents the team from practicing at the LSU Soccer Stadium, the squad moves inside to the climate-controlled indoor football practice facility. The indoor facility was built as part of a \$15 million upgrade in the early 1990s and houses a 100-yard football field that was renovated with brand new Momentum Field Turf in the spring of 2006.



Athletic TRAINING

Nutrition First

LSU is one of the few schools nationally that maintains a state-of-the-art nutritional program for today's student-athlete. Senior Associate Athletic Trainer Shelly Mullenix coordinates with LSU dining services to provide a balanced training table diet. LSU athletic trainers also meet one-on-one with student-athletes to give them expert nutritional information.

LSU boasts the largest and most complete athletic training facilities in all of collegiate athletics with both the Operations Center and the Broussard Center for Athletic Training in Tiger Stadium. Both are furnished with the latest in technology and equipment. The Operations Center training room features a full view of the practice fields, two hot/cold jacuzzis and an underwater treadmill. The Broussard Center includes an on-site x-ray room, an in-house pharmacy and a hydrotherapy pool. It is also one of the few collegiate training centers with a full-service pharmacy, vision center and dental center.

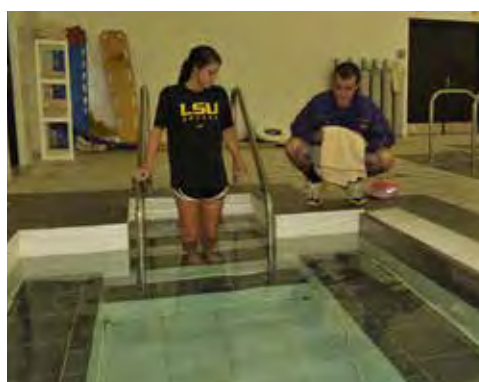

Hydrotherapy Treatment

An integral part of rehabbing and developing LSU student-athletes is the operations center's hot/cold jacuzzis and an underwater treadmill in a fully-equipped Hydrotherapy room. The Broussard Training Center boasts the largest hydrotherapy pool in both collegiate and professional sports.

Broussard Athletic TRAINING CENTER



The two-story, 22,000-square-foot facility contains 20 treatment tables with the newest forms of modalities available, 14 taping stations, a 1,600-square-foot rehabilitation area which contains the latest rehabilitation equipment including the Cybex Norm, Woodway treadmills and Body Master select rise equipment. LSU's multi-million dollar athletic training facility is named in honor of Dr. Martin J. Broussard (left), the legendary trainer whose career spanned more than 40 years at LSU.



Road To Recovery

LSU is one of the top schools in the nation to get its student-athletes back on the field in a timely manner following an injury. The athletic training staff takes a progressive approach to injury identification and thinks "outside of the box." LSU consults with allied health professionals and uses state-of-the-art surgical procedures that give an athlete a quicker recovery time while looking out for his or her future.



Dental Center

A fully functional dental center, staffed by Dr. Robin Levy and Dr. John Vance, is located inside the Broussard Center for Athletic Training.



Rehabilitation

LSU's Broussard Center for Athletic Training boasts some of the most technologically advanced equipment to aid the recuperation and rehabilitation of LSU's student-athletes.



Real-Time X-Rays

A new state-of-the-art fluoroscope was added in the summer of 2008 that will provide LSU athletic trainers the opportunity to take x-rays on site in the Operations Center. The machine can provide real-time images of the internal structures of a patient.



Gameday Wellness

The full-time athletic training staff, along with 10 graduate assistants, prepares the players for gameday in the comfort of Tiger Stadium hours before kickoff.



Vision Center

Dr. Don Peavy and Dr. Russell Saloom conduct eye exams for LSU student-athletes in a convenient location in the Broussard Center for Athletic Training.

Pharmacy

The LSU Athletic Training Pharmacy is the only one of its kind in college athletics. Staffed by pharmacists Kevin Denoux and Caroline Lancon, the LSU Athletic Training Pharmacy provides the Tigers with first-class service in a convenient location.





Strength & CONDITIONING

The Operations Center houses one of the most complete strength training facilities in the nation. Completed in 2006, the weight room area includes 16 multi-purpose platform, bench, incline, squat and Olympic lifting stations, along with 12 dumbbell bench stations.

The Operations Center WEIGHT ROOM

was named the nation's No. 2-ranked college weight room by ESPN's Bruce Feldman in June 2010.



Custom Weights

Custom iron grip dumbbells, weights and equipment made by Body Masters and Eleiko. Watch and listen to state-of-the-art video and sound system.



GO ONLINE: LSUsports.net/360





Tiger Stadium WEIGHT ROOM

The LSU strength and conditioning facility located in Tiger Stadium was built in 1997 and features the latest in both strength training and cardiovascular training equipment.



LSU GREATS

The following nine individuals are the only athletes to have their jerseys retired by LSU. Men's basketball has retired the No. 23 for Pete Maravich, No. 50 for Bob Pettit, Jr., No. 33 for Shaquille O'Neal and No. 40 for Rudy Macklin. Women's basketball retired the No. 33 for Seimone Augustus. Football's only two retired jerseys are the No. 20 worn by Billy Cannon and the No. 37 worn by Tommy Casanova. Baseball retired the No. 15 in honor of longtime coach and former athletics director Skip Bertman and the No. 20 for Ben McDonald. Casanova, Macklin and McDonald joined the prestigious list in May 2009. Augustus became the first woman in LSU Athletics history to have her jersey retired in January 2010.



50 Bob Pettit

Pettit led LSU to its first NCAA Final Four in 1953 and later became the first player in NBA history to exceed the 20,000-point barrier. Pettit is a member of the NBA Hall of Fame, and in 1997, he was named as one of the Top 50 players in NBA history.



23 Pete Maravich

"Pistol Pete" Maravich still holds the NCAA record for career points with 3,667 and for career scoring average with 44.2 points per game. He was selected the National Player of the Year in 1970 after leading the Tigers to the NIT Final Four. He scored 50-plus points an amazing 28 times. He went on to a 10-year professional career and was selected as one of the NBA's 50 greatest players in 1997.



20 Billy Cannon

One of the true legends of college football in the South, Cannon was the 1959 Heisman Trophy winner and helped the Tigers to the 1958 national title. Cannon's most memorable performance came in 1959 against Ole Miss when No. 1 LSU trailed No. 3 Ole Miss, 3-0, in the fourth quarter. He fielded a punt, broke seven tackles and returned it 89 yards for a touchdown in a 7-3 victory. He went on to a successful 11-year professional career.



33 Shaquille O'Neal

O'Neal was the first pick in the 1992 NBA Draft. He was named MVP of the league in 2000 and was a three-time NBA Finals MVP after leading the Los Angeles Lakers to three World Championships. At LSU, O'Neal averaged 21.6 points and 13.6 rebounds per game for his career, and in 1991, he was named the World's Amateur Athlete of the Year as well as SEC Athlete of the Year and National Player of the Year. In 1997, he was named as one of the Top 50 players in NBA history.



15 Skip Bertman

A legend in the college baseball ranks, Bertman created a dynasty at LSU, guiding the Tigers to five national titles in a 10-year stretch from 1991-2000. He also coached the United States to a bronze medal at the 1996 Olympic Games in Atlanta and was an assistant on the gold-medal-winning U.S. squad in Seoul, South Korea, in 1988. Bertman retired from coaching following the 2001 season and served as LSU's athletics director for seven years. Bertman was inducted into the College Baseball Hall of Fame in 2006.



40 Rudy Macklin

Rudy Macklin was a two-time basketball All-American selection during his Tiger career from 1976-81 during which time he became LSU's all-time leading rebounder with 1,276 boards and the second-leading scorer in school history behind only the legendary Pete Maravich with 2,080 points. He led the Tigers to two Elite Eight appearances and the 1981 Final Four in Philadelphia. He still holds the school single-game rebound record with 32, a mark that, like some of the great records in any sport, may never be broken.



Tommy Casanova (left), Seimone Augustus (middle) and Rudy Macklin (right) were the last LSU greats to have their jerseys retired during the 2009-10 athletic year.

About LSU Retired Jerseys

The retirement of the jerseys of Casanova, McDonald, Macklin and Augustus comes under a new provision of the LSU jersey retirement bylaws that says the retirement of an athlete's jersey in a particular sport does not preclude a current student-athlete in that sport from wearing the jersey number in that or any other sport, subject to the discretion of the head coach. This provision applies only to jerseys retired after January 1, 2007, so the numbers worn by Maravich, Pettit, O'Neal, Cannon and Bertman may never again be worn by future student-athletes in their respective sports. To have a jersey retired at LSU, an athlete must have completed intercollegiate competition for LSU a minimum of five years prior to nomination. Athletes must have demonstrated truly unusual and outstanding accomplishments, exceeding and in addition to all criteria used for Hall of Fame selection. Nominees must have a unanimous vote of support from the Hall of Fame committee.



37 Tommy Casanova

Tommy Casanova is the only three-time All-American in the history of LSU football and is a member of the College Football Hall of Fame. During his Tiger career from 1969-71, Casanova personified versatility for his myriad of talents as he played offense and defense while returning punts and kickoffs. One of just two three-time All-SEC performers at LSU, he played six seasons with the Cincinnati Bengals of the NFL while earning his medical degree.



19 Ben McDonald

Ben McDonald won the prestigious Golden Spikes Award, given annually to the nation's most outstanding player, in 1989 and is a member of the College Baseball Hall of Fame. He led LSU to two College World Series appearances. In 1989, McDonald was named National Player of the Year by Baseball America, The Sporting News and Collegiate Baseball. He was selected by the Baltimore Orioles as the No. 1 pick in the Major League Draft in 1989 and went on to enjoy a 10-year major league career with the Orioles and the Milwaukee Brewers.



33 Seimone Augustus

Seimone Augustus is the only women's basketball player in school history to earn State Farm Coaches Association All-America honors three times in 2004, 2005 and 2006. Augustus became LSU's first NCAA National Player of the Year and she claimed the honor twice in 2005 and 2006. A 2006 graduate of LSU, Augustus was the 2012 WNBA Finals MVP after winning a world title. She also led the United States to Olympic gold medals in Beijing in 2008 and in London in 2012.

World-Class Tigers



Ashleigh Clare-Kearney

- In 2009, became first LSU gymnast to capture two individual national titles



Aaron Hill

- 2-time MLB All-Star (2009, '12)
- 2009 American League Comeback Player of the Year
- 2-time Silver Slugger Award (2009, '12)



Sylvia Fowles

- 3-time All-American
- 2008, 2012 U.S. Olympic gold medalist
- WNBA All-Star Game MVP



Susan Jackson

- 3-time NCAA individual champion
- 2009-10 SEC Female Athlete of the Year



Esther Jones

- 21-time track All-American
- 1992 Olympic gold medalist



Muna Lee

- 20-time track All-American
- 2-time U.S. Olympian

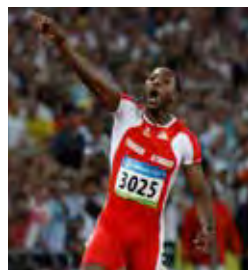

Richard Thompson

- 8-time track All-American
- 2008 Olympic silver medalist
- 2012 Olympic bronze medalist



David Toms

- 2-time SEC Golfer of the Year
- 2001 PGA Champion
- 13-time PGA Tour winner



Brittany Mack

- 2011 NFCA First-Team All-American
- 2012 NPF Draft No. 1 pick



Patrick Peterson

- 2-time NFL Pro Bowler (2011, '12)
- 2011 NFL All-Pro
- NFL record most punt return yards by a rookie in a season



Shaquille O'Neal

A four-time NBA champion and 15-time All-Star, Shaquille O'Neal is one of the most dominant centers in NBA history. He announced his retirement from the NBA in June 2010 after a brilliant Hall of Fame career and has since become a television analyst on TNT. One of the most quotable figures on the planet, O'Neal earned his bachelor's degree from LSU in December 2000. In 2011, he penned his own biography, "Shaq Uncut, My Story," and then received his doctorate degree from Florida's Barry University in May 2012.

Lolo Jones

A three-time national champion hurdler at LSU, Lolo Jones continues to take the sporting world by storm. Jones became an inspirational figure as a two-time World Indoor Champion and the American record holder in the 60-meter hurdles with a time of 7.72. She competed in both the 2008 Beijing and 2012 London Olympic Games and became the first LSU athlete to ever grace the cover of Time Magazine in July 2012. A 2005 graduate of LSU, Jones is now a two-sport star. She was named to the U.S. National Bobsled Team that went on to claim gold at the 2013 FIBT World Championships.



Prominent LSU ALUMNI



Eduardo Aguirre, Jr.

Named the first Director of U.S. Citizenship and Immigration Services (USCIS) for the Department of Homeland Security in 2003, Aguirre, Jr., was the U.S. Ambassador to Spain from 2005-09.



Lod Cook

Cook graduated from LSU with a bachelor's degree in mathematics in 1955 and then earned his Master's degree in petro engineering in 1955. Cook served as CEO of ARCO for nine years.



Seimone Augustus

A two-time NCAA National Player of the Year, Augustus graduated from LSU in 2006. She is a two-time U.S. Olympic gold medalist and continues an All-Star pro career with the WNBA's Minnesota Lynx. She was named WNBA Finals MVP in 2012 after winning a WNBA title.



Carlos Roberto Flores

The president of Honduras from 1997-2001, Flores helped the nation recover after Hurricane Mitch devastated the country in 1998. Flores is married to the former Mary Carol Flake, also an alumnae of LSU.



James Carville

Carville received both a bachelor's degree and law degree from LSU and gained fame in the 1990s as the chief campaign strategist for Bill Clinton and Al Gore. Carville also penned a best-selling memoir titled "All's Fair: Love, War and Running for President."



Jim Flores

Flores graduated with two bachelor's of science degrees; one in corporate finance in 1981 and the second in petroleum land management in 1982. Flores is currently Chairman, President and CEO of Plains Exploration & Production Company.

Dr. Larry D. Arthur - AIDS researcher.

Dr. Julian Bailes - expert in the field of neurosurgery and also Chairman of the Brain Injury Institute.

John Ed Bradley - Sports Illustrated writer and novelist, former LSU football player.

John Breaux - U.S. Senator (1987-2005) and U.S. Congressman (1972-86) from Louisiana.

Wil Calhoun - Executive Producer of television sitcom "Friends."

Cassandra Chandler - One of the Federal Bureau of Investigation's highest ranking African-American women as special agent in charge of the Norfolk Field office.

"Lightning Joe" Lawton Collins - Chief of Staff for President Harry Truman.

Bill Conti - Oscar-winning composer who has written theme music for several well-known movies, including "Rocky" and its sequels.

Eric Arturo Delvalle - President of Panama (1985-1988).

Dr. Alexander William "Alex" Dunlap - Current chief veterinarian for NASA who is responsible for all NASA policies related to animal health and welfare.

A. Wright Elliott - Retired executive vice president, Chase Manhattan Bank.

Graves Erskine - U.S. Marine Corps General in WWII.

Maxime A. Faget - Designed Mercury and Gemini spacecrafts.

Mary Carol Flake Flores - Former First Lady of Honduras.

Murphy "Mike" Foster, Jr. - Former governor of Louisiana (1996-2004).

Kevin Griffin - Lead singer of the platinum-selling rock band "Better Than Ezra."

Paul Groves - Award-winning tenor with the Metropolitan Opera.

Reinosuke Hara - Former president and CEO of Seiko Instruments.

Rufus William (Bill) Harp - Television set decorator for series including "L.A. Law" and "Moonlighting."

Pat Hewlett - CIO of Exxon Mobil.

Walter Hitesman - Former president, Reader's Digest.

Hubert Humphrey - U.S. vice president (1965-69).

W. Vernon Jones - Senior Scientist for Suborbital Research, NASA headquarters.

Catherine D. "Kitty" Kimball - In 2009, was sworn in as first female to serve as chief justice of Louisiana's highest court.

Delos "Kip" Knight - Vice president of marketing and brand management for eBay international.

Harry J. Longwell - Former Executive Vice President and Director of Exxon Mobil.

Ray Marshall - Secretary of Labor under President Jimmy Carter.

James E. Maurin - Founding partner and CEO of Stirling Properties, a national real estate services firm.

Jake Lee Netterville - Chairman of the board of Postlethwaite and Netterville, the largest Louisiana-based public accounting firm.

Edwin Newman - Longtime NBC News journalist and author.

Carolyn Bennett Patterson - Former senior editor, National Geographic.

J. Howard Rambin - Former CEO and Chairman of the Board, Texaco.

Rex Reed - Drama critic, syndicated columnist.

Maj. Gen. Thomas Rhame - Led 1st Infantry Division against Iraq during Persian Gulf War.

Thomas O. Ryder - Chairman of the Board, The Reader's Digest Association.

Frances Seghers - Senior VP of Sony Entertainment European Community Affairs, which includes Sony Music, Sony Pictures and Sony Playstation.

Dolores Spikes - Former President of the Southern University System and the University of Maryland-Eastern Shore.

Ray Strother - Author, political consultant.

David Suarez - Architect and preservationist who restored the Washington Monument, the National Archives Building and Louisiana's Old State Capitol

Olympia Vernon - Award-winning author and recipient of an American Academy of Arts and Letters Award for her debut novel, Eden.

Rebecca Wells - Author of the novel and film "Devine Secrets of the Ya-Ya Sisterhood."

Joanne Woodward - Academy Award-winning actress and wife of Paul Newman.

LSU's enrollment is more than 29,000 students, including more than 1,600 international students and nearly 5,000 graduate students.



Mike Papajohn

The starting centerfielder on LSU's inaugural College World Series team in 1986, Mike Papajohn today is a prominent actor in Hollywood. Papajohn was the only actor to star in four \$150 million movies in the same calendar year doing so in 2009. The LSU alumnus has appeared in blockbuster films: Spiderman, Terminator Salvation, Transformers: Revenge of the Fallen and For the Love of the Game.

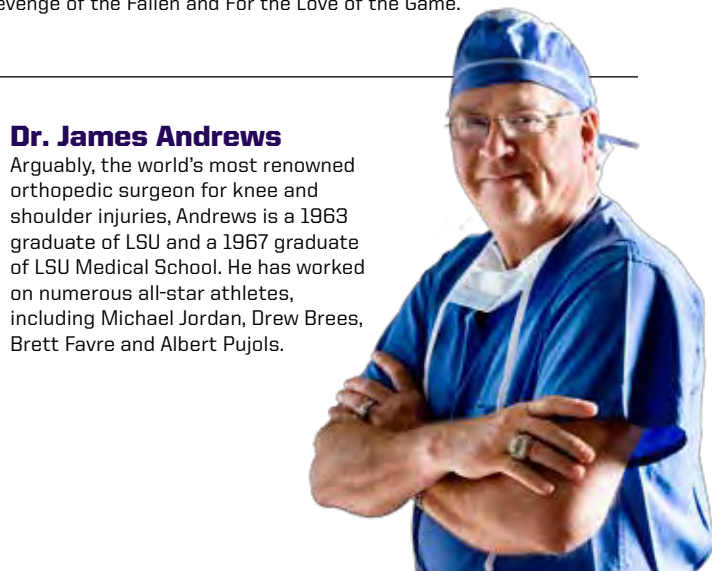

Dr. James Andrews

Arguably, the world's most renowned orthopedic surgeon for knee and shoulder injuries, Andrews is a 1963 graduate of LSU and a 1967 graduate of LSU Medical School. He has worked on numerous all-star athletes, including Michael Jordan, Drew Brees, Brett Favre and Albert Pujols.



Sylvia Fowles

Fowles was a two-time WBCA First-Team All-American before going onto a pro career with the WNBA's Chicago Sky where she is currently one of the league's premier players. Most notably, Fowles was a member of U.S. Olympic gold medal teams in Beijing in 2008 and in London in 2012.



David Steiner

A 1982 LSU graduate, Steiner has served as the CEO of Waste Management since 2004. The Houston-based company is finding new ways to create energy and they are ranked among the Top 200 companies in America by Fortune Magazine.



Mary L. Landrieu

Landrieu became the first woman from Louisiana selected to a full term in the United States Senate in 1996. She is currently serving her fourth term in the Senate.



Eddie J. Jones

The former president of the NFL's Miami Dolphins franchise, the 38-year veteran of the NFL is currently a Trustee of the Bert Bell/Pete Rozelle Retirement and Disability Plan.



Suzanne Perron

A 1991 LSU graduate, Perron is a rising star in the design world having worked with top designers Vera Wang and Carolina Herrera. Perron has designed dresses for Hollywood stars Jennifer Lopez, Mariska Hargitay and Holly Hunter, among others.



Marty Sixkiller

Senior Technical Director for PDI/DreamWorks' movies "Antz," "Shrek," "Shrek 2," "Shrek the Third," "Madagascar" and "Over the Hedge."



On the Prowl

Mike the Tiger was recently ranked in the top three in a Bleacher Report poll of college football's top live mascots. Mike's habitat is one of the most visited attractions in the state of Louisiana, and is located in the shadows of the north endzone of Tiger Stadium.



Mike THE TIGER

History of Mike

Few mascots in the country are as admired as Mike the Tiger. LSU's live Bengal mascot serves as the graphic image of all LSU athletic teams. The school has had six mascots, with the most recent, Mike VI, taking over the reign prior to the 2007 national championship football season. LSU veterinarian Dr. David Baker began the search for the young tiger after his predecessor, Mike V, died in May 2007 of renal failure at the age of 17. The eight-year-old Bengal/Siberian mix, formerly known as "Roscoe," was donated to LSU by Great Cats of Indiana in Idaville, Ind., a nonprofit sanctuary and rescue facility for big cats and other large carnivores.

Mike's ride through Tiger Stadium before home games in a travel trailer topped by the LSU cheerleaders is a school tradition. Before entering the stadium, his trailer on wheels is parked next to the opponent's locker room in the southeast end of the stadium. Opposing players must make their way past Mike's trailer to reach their locker room.

Tradition dictates that the Tigers will score a touchdown for every growl issued by Mike before a football game. For many years, Mike was prompted to roar by pounding on the cage. Objections of cruel punishment brought about the use of recorded growls



Trainer and namesake Mike Chambers with Mike I housed in City Park Zoo.

to play to the crowd before the games. That practice was discontinued shortly afterward, and today, Mike participates in the pregame tradition without provocation.

In the mid-1980s, pranksters cut the locks on Mike IV's cage and freed him in the early-morning hours just days before the annual LSU-Tulane clash. Mike roamed free, playfully knocking down several small pine trees in the area, before being trapped in the Bernie Moore Track Stadium where police used tranquilizer guns to capture and return the Bengal Tiger to his home.

The incident was reminiscent of a kidnapping of Mike I many years ago by Tulane students before a Tiger-Green Wave battle.



Prior to kickoff Mike VI and the LSU cheerleaders parade around the field of Tiger Stadium.



1936-1956

Mike I

The original Mike was purchased from the Little Rock Zoo in 1936 for \$750, with money contributed by the student body. Originally known as "Sheik" at the time of his purchase, his name was changed to Mike to honor Mike Chambers who served as LSU's athletic trainer when the first mascot was purchased. The first Mike was housed in the Baton Rouge Zoo for one year before a permanent home was constructed near Tiger Stadium. Mike I reigned for 20 years before dying of pneumonia.



Mike's Habitat

In 2005, a new environment (above) was created for Mike that is 15,000 square feet in size with lush planting, a large live oak tree, a beautiful waterfall and a stream evolving from a rocky backdrop overflowing with plants and trees. The habitat has, as a backdrop, an Italianate tower - a campanile - that creates a visual bridge to the Italianate architectural vernacular that is the underpinning of the image of the entire beautiful LSU campus. This spectacular habitat features state-of-the-art technologies, research, conservation and husbandry programs, as well as educational, interpretive and recreational activities. It is, in essence, one of the largest and finest Tiger habitats in the United States.



Sneaux Day

On Dec. 11, 2008, a winter storm that hadn't been seen in decades blanketed Baton Rouge. The early white Christmas gave Mike VI, LSU's live Bengal/Siberian tiger, a chance to relax and play in nearly two inches of accumulation.



1956-1958

Mike II

The second Mike served a brief reign, lasting only through the 1957 season before dying of pneumonia in the spring of 1958. He was born at the Audubon Zoo in New Orleans and came to LSU on Sept. 28, 1956. The young tiger was held overnight in Tiger Stadium and unveiled Sept. 29, the opening day of the football season.



1958-1976

Mike III

Just in time for the 1958 national championship season, Mike III was purchased from the Woodland Park Zoo in Seattle, Wash., following a "national search" by then-athletic director Jim Corbett. The student body contributed \$1,500 for the purchase of the tiger. Mike III served as mascot for 18 seasons, dying after the only losing season of his reign, as LSU posted a 5-6 record in 1975.



1976-1990

Mike IV

Mike IV reigned over Tiger athletics for 14 years after being donated to the school by August A. Busch III from the Dark Continent Amusement Park in Tampa, Fla., on Aug. 29, 1976. Born on May 15, 1974, Mike's age and health were determining factors in his retirement to the Baton Rouge Zoo in 1990. Mike IV died of old age in March 1995 at the age of 21.



1990-2007

Mike V

Mike V was donated by Dr. Thomas and Caroline Atchison of the Animal House Zoological Park in Moulton, Ala. Dr. Sheldon Bivin of the LSU School of Veterinary Medicine traveled to Alabama and brought the baby tiger back to Baton Rouge. Born Oct. 18, 1989, the new tiger was introduced to LSU fans at a basketball game against Alabama in February 1990. He officially began his reign on April 30, 1990, when he was moved into the tiger habitat across from Tiger Stadium. Mike V died on May 18, 2007, at the age of 17.



2007-present

Mike VI

Mike VI arrived in Baton Rouge on Aug. 25, 2007, thanks to the donation by Great Cats of Indiana. He was officially designated as the successor to Mike V on Sept. 8 when LSU played host to Virginia Tech. Six days later, on Sept. 14, 2007, a ceremony was held to honor Mike V and dedicate the habitat to Mike VI. The eight-year-old Bengal/Siberian mix, formerly known as "Roscoe," reigned over a football national title in his first year and, most recently, a 2011 Southeastern Conference championship and perfect regular season.

LSU Athletics Championship Legacy

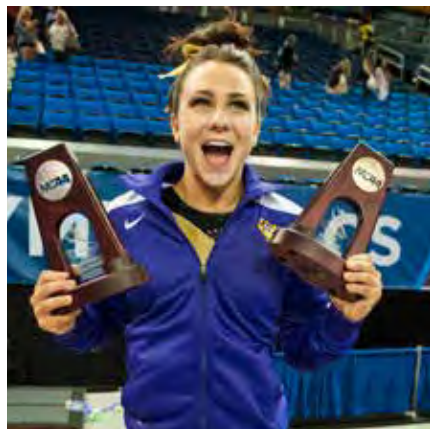

In its storied athletics history, LSU has produced 46 NCAA national team championships and 123 Southeastern Conference team championships. The 2012-13 athletic year was another successful one. Paul Mainieri's baseball team tied the school record for wins with 57 while claiming its second-straight **SEC Tournament championship** (above) and reaching the College World Series. The gymnastics team under the direction of D-D Breaux advanced to the Super Six for the third time in school history as **Rheagan Courville** (top left) claimed the NCAA vault national title. Les Miles guided LSU football to its third straight 10-win season. Nikki Caldwell's LSU Lady Tiger basketball squad reached the Sweet 16 for the first time since 2008. Meanwhile, track star **Kimberlyn Duncan** (top right) claimed NCAA indoor and outdoor national titles in the 200 meters.

Did You Know?

In a May 2013 study by USA Today, LSU ranked in the top seven nationally of athletic department revenue generated. At a time when subsidies for college athletics increases across the country, LSU was one of seven schools to not receive subsidy money. LSU Athletics is a self-sufficient entity.

Did You Know?

In the spring of 2013, LSU claimed SEC Western Division championships in baseball and softball. It represented the first time in school history they swept both titles in the same athletic year.

46 National Team Championships

Men's Basketball (1)	1935
Boxing (1)	1949
Football (3)	1958, 2003, 2007
Men's Golf (4)	1940, 1942, 1947, 1955
Men's Indoor Track (2)	2001, 2004
Women's Indoor Track (11)	1987, 1989, 1991, 1993, 1994, 1995, 1996, 1997, 2002, 2003, 2004
Men's Outdoor Track (4)	1933, 1989, 1990, 2002
Women's Outdoor Track (14)	1987, 1988, 1989, 1990, 1991, 1992, 1993, 1994, 1995, 1996, 1997, 2000, 2003, 2008
Baseball (6)	1991, 1993, 1996, 1997, 2000, 2009

123 SEC Team Championships

Baseball (15)	1939, 1943, 1946, 1961, 1975, 1986, 1990, 1991, 1992, 1993, 1996, 1997, 2003, 2009, 2012
Men's Basketball (10)	1935, 1953, 1954, 1979, 1981, 1985, 1991, 2000, 2006, 2009
Women's Basketball (3)	2005, 2006, 2008
Football (11)	1935, 1936, 1958, 1961, 1970, 1986, 1988, 2001, 2003, 2007, 2011
Men's Golf (15)	1937, 1938, 1939, 1940, 1942, 1946, 1947, 1948, 1953, 1954, 1960, 1966, 1967, 1986, 1987
Women's Golf (1)	1992
Gymnastics (1)	1981
Men's Swimming & Diving (1)	1988
Men's Tennis (5)	1940, 1976, 1985, 1998, 1999
Men's Indoor Track (4)	1957, 1963, 1989, 1990
Women's Indoor Track (12)	1985, 1987, 1988, 1989, 1991, 1993, 1995, 1996, 1998, 1999, 2008, 2011
Men's Outdoor Track (22)	1933, 1934, 1935, 1936, 1938, 1939, 1940, 1941, 1942, 1943, 1946, 1947, 1948, 1951, 1957, 1958, 1959, 1960, 1963, 1988, 1989, 1990
Women's Outdoor Track (13)	1985, 1987, 1988, 1989, 1990, 1991, 1993, 1996, 2007, 2008, 2010, 2011, 2012
Softball (5)	1999, 2000, 2001, 2002, 2004
Volleyball (5)	1986, 1989, 1990, 1991, 2009

Overall NCAA Championships *

1. UCLA	109
2. Stanford	104
3. USC	95
4. Abilene Christian	57
Kenyon	57
6. Oklahoma State	51
7. LSU	43
8. Texas	42
Arkansas	42
Penn State	42

Overall Women's NCAA Championships

1. Stanford	43
2. UCLA	37
3. College of New Jersey	31
4. LSU	26
5. Kenyon	25

* - The NCAA does not recognize champions from the Division I Football Bowl Subdivision

Eight Straight Top 20 Director's Cup Finishes

LSU has garnered eight-straight top-20 finishes in the Learfield Sports Director's Cup standings.



2005-06	20th
2006-07	17th
2007-08	8th
2008-09	9th
2009-10	19th
2010-11	19th
2011-12	13th
2012-13	19th



Joe Alleva

LSU Vice Chancellor/Director of Athletics

Joe Alleva continues to bring unprecedented national recognition to LSU as Vice Chancellor and Director of Athletics. Under Alleva's leadership, LSU enjoys one of the country's premier athletics programs with success on and off the field of competition. Now in his sixth year at LSU, Alleva is dedicated to athletic and academic excellence, and is committed to providing the opportunities and the resources necessary for student-athletes to excel in competition, in the classroom and in the community. Alleva joined the LSU family on April 4, 2008, after a highly successful tenure as director of athletics at Duke University for 10 years. Alleva's role at LSU was further expanded in August 2009 when vice chancellor was added to his title by the LSU Board of Supervisors. It is the first time in school history that the director of athletics has also held a vice chancellor position.

Alleva is currently serving a five-year term on the prestigious NCAA Men's Basketball Committee, reinforcing his position as one of the most respected athletic administrators in the country.

Upon his arrival at LSU, Alleva unveiled a strategic master plan for the LSU athletics program – "LSU: Thru and True" – to ensure the advancement and future of LSU Athletics as an exemplary program. The central mission of the plan is to create an environment for student-athletes to reach their ultimate potential, prepare them to be champions in life and to set out goals and values for the entire athletics program.

Alleva's vision will keep LSU among the nation's leaders in athletic facilities. He launched an aggressive fund-raising campaign to replace several hundred windows in Tiger Stadium that were in disrepair, and a new coating to the facade of the structure has given the old stadium new life. A renovated gating system on the west side of the stadium debuted in the fall of 2012 to include a plaza that celebrates LSU's football national championships and recognition walls that honor Tiger All-Americans. A new plaza will open on the north end of the stadium in the fall of 2013, further enriching the experience of visitors to the LSU campus.

A new lighting system was installed prior to last season that turns the upper archways of the north end of the stadium purple and gold and lights the iconic "LSU" on the stadium's north scoreboard. In addition, "Tiger Stadium" in 10-foot tall illuminated letters sits just below the west upper deck facing Nicholson Drive.

Also in the fall of 2012, LSU began construction on an expansion of the South End Zone of the stadium – a project that will add premium seating, general public seating and two state-of-the-art video boards – continuing an effort to augment one of the most iconic venues in all of college sports. The project will be completed in time for the start of the 2014 football season.

Under Alleva's direction, LSU's world-renowned track and field program received a state-of-the-art running surface in 2010 when a new track was installed in Bernie Moore Track Stadium and extensive renovations to the LSU Soccer Stadium were completed in the fall of 2011.

Alleva directed a major renovation to the University Club golf course that was completed in September 2010 and allows the LSU men's and women's golf teams to compete on one of the most challenging courses in the country. The renovated course helped prepare Tiger

golfers John Peterson and Austin Ernst, respectively, to win 2011 NCAA men's and women's individual championships, marking the first time both titles were claimed by players from the same school. The LSU men's team in 2013 played host to an NCAA Regional for the first time in the school's illustrious golf history.

Future plans include a new gymnastics practice facility, a new tennis complex featuring indoor and outdoor courts, and a state-of-the-art Nutrition Center for Student-Athletes, a facility that will house full-time chefs and nutritionists and provide the best dietary selections for all Fighting Tiger competitors.

LSU's prominence was evident in the final 2012-13 Learfield Sports Director's Cup standings that recognize the nation's best athletic programs, as the Tigers finished in the Top 20 for the eighth consecutive year.

The year was highlighted by another 10-win season and bowl appearance for the Fighting Tiger football team, which recorded a double-digit victory total for the sixth time in eight years. The men's basketball program was rejuvenated by first-year coach Johnny Jones, who directed the Tigers to a 19-12 mark while placing LSU back into consideration for a postseason berth. Women's basketball continued its rise under second-year coach Nikki Caldwell, who guided the Lady Tigers to LSU's first Sweet 16 berth in five years.

The 2013 Fighting Tiger baseball team established a school record for victories with 57 and earned the school's 16th College World Series appearance while capturing SEC Western Division and SEC Tournament titles. The softball squad won the SEC West and played host to an NCAA Regional in Tiger Park before record crowds. The LSU gymnastics team reached the prestigious Super Six for the third time in six seasons, and the women's track team, led by Bowerman Award winner and national sprint champion Kimberlyn Duncan, placed fourth in the final NCAA Outdoor standings.

But the 2012-13 year was about more than just athletic success. Living up to Alleva's mantra of "competition, classroom, community," LSU student-athletes logged more than 4,475 hours in community service work across 20 sports through LSU's *Geaux Givers* program. And a total of 89 proud Tigers received their degrees from the University during LSU commencement ceremonies in December and May.

The Tigers in 2011-12 finished fourth in both the men's and women's Capital

One Cup competition that identifies athletic excellence. LSU was one of only two schools in the country – and the only one in the SEC – to rank in the top four in both categories.

Eighteen of the Tigers' 20 varsity sports participated in NCAA postseason competition in 2011-12. The year was highlighted by the football team's undefeated regular season, an SEC championship and an appearance in the BCS National Championship Game. The Lady Tiger track and field team captured the SEC championship while the LSU softball squad advanced to the Women's College World Series. The Fighting Tiger baseball team won the 2012 SEC championship, and LSU led the nation in attendance for the 17th-straight season. The 2011-12 season marked the first time in school history that LSU won the SEC title in both football and baseball in the same athletic year.

Outstanding performances of the 2010-11 athletic season included the exploits of the Fighting Tiger football squad that posted an 11-2 mark – including a Cotton Bowl victory – and finished the season ranked No. 8 in the nation. The year also featured Top 5 national finishes both indoors and outdoors by the men's and women's track and field teams.

In 2008-09, all 20 LSU sports competed in NCAA postseason play for the first time in school history and the Tiger baseball team won the national championship. LSU ranked second among Southeastern Conference teams in the Learfield Director's Cup All-Sports standings and finished in the Top 20 for the sixth year in a row.

With a strong commitment to academics, Alleva ensures that the Cox Communications Academic Center for Student-Athletes is a first-class facility that provides student-athletes the resources necessary for success in the classroom and personal development. The facility was recently enhanced by the addition of a media training center that gives student-athletes valuable assistance in improving their communications skills.

And with a strong emphasis on community service and outreach programs, the implementation under Alleva's direction of the "Geaux Givers" program fosters a relationship between the local community and LSU student-athletes, who regularly participate in philanthropic events. In addition, Alleva has bolstered the department's L-Club program to reach out and connect with former student-athletes.

Alleva oversees a staff of outstanding coaches and he has made

critical additions to LSU's coaching staff in recent years. He hired former LSU guard Johnny Jones in April 2012 to breathe new life and enthusiasm into the men's basketball program and last year added Julia Sell as the new women's tennis coach. In 2011, he lured the dynamic Nikki Caldwell to LSU to coach the Lady Tiger basketball team and then hired Beth Torina to direct the Tiger softball program, both of whom immediately returned their respective programs to NCAA postseason success.

Alleva is an innovator with bold ideas that benefit not only LSU but all of Greater Baton Rouge. He has been instrumental in the planning of the Bayou Country Superfest, a two-day country music concert and festival held in Tiger Stadium each spring. The event attracts nearly 100,000 visitors to the LSU campus and makes a tremendous economic impact upon the local community.

Alleva has served on numerous national committees throughout his career including the Football Bowl Certification Committee, the NCAA Division I Championships/Competition Cabinet and several Southeastern Conference and Atlantic Coast Conference committees.

He became director of athletics at Duke in 1998 and his impressive tenure there propelled the University into the ranks of America's top all-around collegiate programs. Among his outstanding list of accomplishments includes the greatest 10-year period in Duke Athletics, winning more ACC and NCAA championships than in any other decade in school history.

Alleva, whose hometown is Suffern, N.Y., majored in Finance at Lehigh University and received his bachelor's degree in 1975. While at Lehigh, Alleva was the quarterback of the football team and team captain in 1974. Alleva also played on the Lehigh baseball team. He served as a graduate assistant football coach and earned an MBA in 1976.

While at Duke, Alleva played a key role in Durham's community sports scene. He started Little League Baseball in Durham more than 20 years ago, and also began the American Legion baseball program.

He is a member of the North Carolina American Legion Hall of Fame, Suffern High School Hall of Fame and the Rockland County Hall of Fame.

Alleva and his wife, Annie, have three children, J.D., Jeff, and Jenny. Joe and Annie recently welcomed their first grandchild, Harper, the daughter of Jenny and husband Kyle Young.



SEASON PREVIEW

YOUTHFUL TIGERS FEATURE INTERNATIONAL FLAIR IN 2013 SEASON

There is but one word to describe the caliber of recruit making its way to Baton Rouge in recent seasons as head coach Brian Lee and his coaching staff look to lead the squad into the SEC title chase once again as he begins his ninth season at the helm in 2013.

That word? World-class.

Under Lee's direction, the Tigers most recently earned their third second-place finish in the race for the SEC regular season championship during the 2011 season as they said goodbye to a heralded senior class featuring a trio of All-SEC performers and Canadian internationals Taryne Boudreau, Allysha Chapman and Natalie Martineau. They were leaders of a class that scored SEC silver in 2008, 2009 and 2011 while tying a class record of 50 wins in four seasons at LSU.

Lee has certainly followed that formula in turning the Tigers into title contenders in years to come after signing nine recruits with international experience on National Signing Day in 2012 and 2013. That includes youth national team veterans hailing from Canada, Mexico, New Zealand and the United States looking to make their mark on the program for years to come.

That youth will team with a strong crop of upperclassmen to lead the Tigers into the 2013 season as they charge toward the top of the table in this new era of SEC soccer.

"The Southeastern Conference and college soccer as a whole is just so much stronger today than it's really ever been," Lee said. "With the success we've enjoyed in our time here, this program has been able to attract some of the best youth players from across the globe to remain in the championship picture year in and year out. That shows the power of the LSU brand.

"We've been so very close to winning our first SEC championship and breaking through in the NCAA Tournament here these last several years. We continue to work toward that here this season and on into the future with the next generation of LSU Soccer."

The Tigers are blessed with senior leadership on each level of the field with the likes of Megan Kinneman, Addie Eggleston and Alex Ramsey returning for their final season in the squad this fall. Kinneman reestablished herself as one of the SEC's premier goalkeepers with her efforts a season ago, and she will look to lead the defense with Eggleston who returns to the lineup as the team's starting right back. Ramsey will drive the engine in the central midfield.

This senior trio has combined for 143 starts in 167 career appearances for the Tigers over the past three seasons as they look to set the pace again this fall. The Tigers also feature two experienced juniors who look to battle one another for the top spot in the defensive

midfield this season as Alex Arlitt and Jodi Calloway are the only Tigers to start all 43 matches for the club over the past two seasons.

Arlitt is arguably the most versatile Tiger on the 2013 roster with the ability to star for the team in either attacking or defensive midfield roles or in central defense as a leader of the back line. Despite playing mostly a defensive role for the Tigers as a sophomore a year ago, Arlitt even tied as the team's leading goal scorer with a career-high four goals on the 2012 campaign.

She turned in one of the great individual performances in the program's history in a 3-2 overtime victory over Ole Miss a year ago when she almost single-handedly brought the Tigers back from a 2-0 halftime deficit for a historic win in Oxford. Arlitt scored LSU's first goal for the match early in the second half, assisted the game-tying goal minutes later and drew the penalty in overtime that led to the winning spot kick in a defeat of their SEC rivals.

Like Arlitt, Calloway has also cracked LSU's starting 11 as either a defensive midfielder or center back in all 43 fixtures over the past two seasons as she also owns a wealth of experience at the NCAA Division I level.

"The teams we've had here in recent years have all blended together a mixture of talented upperclassmen to give us the experience and leadership we need along with the young players we are working to integrate into program," Lee said. "We're fortunate to have that kind of experience and leadership once again as we prepare for a new season."

After getting their first taste of college soccer with strong freshman seasons a year ago, Heather Magee and Fernanda Pina return as the team's starting wingers as they will help generate the attack in the midfield as part of the strongest unit on the field.

Pina matched Arlitt's output with four goals to tie as the team's leading goal scorer in her debut season with the Tigers. Her 12 total points also tied for the top spot on the club's scoresheet last season. Magee enjoyed a measure of success of her own as each of her two goals scored were game-winners to match Pina's winning output in 2012.

And Lee and his staff certainly strengthened each level of the squad with the addition of five world-class talents on National Signing Day in February to solidify another Top 15 recruiting class for the second-straight season.

Joining the program is a quartet of FIFA U-17 Women's World Cup veterans with striker Summer Clarke (Canada), attacking midfielder Emma Fletcher (New Zealand) and left back Megan Lee (New Zealand) and center back Rebecca Pongetti (Canada) starting for their countries in the tournament held in the Eastern European nation of Azerbaijan last fall.

The Tigers also welcome a capped member of the Mexican Women's National Team into the program as junior transfer Natalia Gomez-Junco makes her way to Baton Rouge following her two-year stint at the University of Memphis.

Gomez-Junco, who is likely to redshirt during the 2012 season, is an attacking midfielder with a strong international pedigree making seven career appearances for Mexico at the FIFA U-20 Women's World Cup in 2010 and 2012. She recently earned her first two international caps as a member of Mexico's senior squad at the Algarve Cup held in Portugal this past spring.

"We're very excited about the youth that will be featured in the squad this season," Lee said. "Our staff has done a tremendous job of identifying and recruiting some truly world-class players into the program these last couple of seasons, which is what we'll need to return to the top of the table. We'll follow up with an even stronger recruiting class again this season."

The Tigers are set to kick off the 2013 regular season on Aug. 23 with a home match with in-state rival Louisiana Tech as fans will have their first chance to see this year's squad.

While preparing for a rigorous slate of SEC fixtures, the Tigers will compete against their eight-game non-conference schedule highlighted by a Monday Night Futbol contest with BYU on Sept. 2 as the Cougars are just one year removed from earning a No. 1 national seed and claiming a spot in the Elite Eight of the 2012 NCAA Division I Women's Soccer Tournament.

Also headlining the non-conference schedule is a trip to Minneapolis, Minn., on Sept. 6-8 for an appearance at the Minnesota Gold Classic where the Tigers will face the Minnesota Golden Gophers and USC Trojans in their first road test of the season.

LSU will then compete against its 11-game SEC schedule that features five games versus NCAA Tournament teams from last year, including Tennessee and Missouri at home and Florida, Kentucky and Texas A&M all on the road in a four-game stretch late in the season.

There's no question that the LSU Soccer program has firmly established itself among the nation's elite with its performance during the last six seasons and the Tigers are hungry for more as the 2013 season draws near.

When Lee took over the program in December 2004, he committed himself to "build a program that annually contends for the SEC, qualifies for the NCAA College Cup and competes to win a national championship." With LSU's performance for the past eight seasons, his goals are now well within reach for a new generation of Tigers.

FORWARDS

Head coach Brian Lee and his staff certainly strengthened each level of the squad for the 2013 season by signing a heralded recruiting class on National Signing Day in February of which all five players have starred at the FIFA Women's World Cup at the Under-17 and Under-20 level prior to their arrival in Baton Rouge for the fall season.

And perhaps no recruit will make more of an impact with the Tigers during the campaign than Canadian U-17 international Summer Clarke as the striker joins the program as a record-setting goal scorer for her country at the international level.

One of the bright young stars emerging in the Canadian Women's National Team system, Clarke is a dynamic center forward who led Canada's U-17 squad into the quarterfinal at the 2012 FIFA U-17 Women's World Cup as one of the Top 8 teams in the tournament held in Azerbaijan. She even scored the game-winning goal in the 51st minute in a 1-0 shutout of Columbia

in leading Canada beyond the group stage of the championship.

Clarke was the catalyst in Canada qualifying for the FIFA U-17 Women's World Cup last fall while setting a U-17 national record with six goals scored at the 2012 Confederation of North, Central American & Caribbean Association Football Women's U-17 Championships in the spring of 2012. It was that offensive output that led Canada to a silver-medal-winning second-place team finish at the CONCACAF U-17 Championships while earning a World Cup berth.

Clarke then became one of just three members of Canada's U-17 squad invited to train as a member of the senior Canadian Women's National Team during its December training camp.

With such an illustrious international pedigree, Clarke is certainly one of the players who will drive the offensive engine for the Tigers during her rookie season. A native of Richmond, British Columbia, Clarke

is a product of the R.C. Palmer Secondary School and also a graduate of the U-18 Elite Girls residency program with the Vancouver Whitecaps.

Clarke will look to fill the boots left by striker Carlie Banks, who ended her career with a strong senior season a year ago. In her four seasons with the Tigers from 2009-12, Banks tallied a total of 16 goals and dished out 14 assists as the leading scorer of her graduating class.

"We're very excited about Summer's potential and what she will bring to the program for years to come," Lee said of Clarke's signing on National Signing Day. "Our staff has rated Summer as one of the top forwards in the world at the youth level during the recruiting process, and she certainly backed that up with a strong performance for Canada at the U-17 World Cup for 2012 to really cement her place in the national team system.

"Summer has a great chance to come in and not only make an impact on our program, but also on the

SEC and maybe even nationally this fall. She's very athletic and fits in extremely well with how we like to play in terms of passing and moving. Probably the best part of her game is her ability to move without the ball and positively influence her teammates on the field in the way she plays the game. She also scores big goals, and we're certainly excited to see that."

Providing some much-needed senior leadership for the Tigers in their attack this season is Danielle Murphy as the Lake Charles native returns as one of the team's key reserves for her final season wearing the purple and gold shirt. Murphy has made 31 career appearances with five starts for the Tigers since 2010 while netting two goals and recording three assists in the attack.

Also providing depth along the front line will be redshirt sophomore striker Lexi Gibbs as she looks to earn her first action at the NCAA Division I level following a stellar prep career with Dutchtown High School in Prairieville, La.

MIDFIELDERS

One look at the makeup of LSU's squad with each passing season of the Brian Lee era reveals that the success of the Tigers is built on the foundation of a strong midfield as they feature one of the SEC's top units year in and year out. In fact, of the 17 first-team or second-team All-SEC honors earned by the Tigers in eight previous seasons under Lee's direction, 12 have gone to the midfield as the group leads the charge in attack and provides the first line of defense.

Facilitating LSU's offense this fall is a youthful midfield led by the return of sophomores Heather Magee and Fernanda Pina on the wings and incoming freshman Emma Fletcher stepping into the attacking role. The Tigers are also blessed with veteran strength in the middle of the pitch as senior Alex Ramsey will play centrally and junior Alex Arlitt looks to protect the back line in a more defensive role as arguably the most versatile member of the squad.

And with returning letterwinners Jodi Calloway and Emily Cancienne providing the team with veteran depth in the middle, the midfield is sure to pace the Tigers once again in 2013.

A native of Houston, Texas, Arlitt is one of only two Tigers to start all 43 matches for the team over the past two seasons as she boasts a unique skill set to join in the attack or lead the way in defense as a lynchpin in the middle of the field.

Despite playing much of her sophomore season as the team's defensive midfielder or as a dominant center back, Arlitt tied as the team's leading goal scorer in 2012 with a career-high four goals on the campaign while doubling her freshman output. Arlitt turned in one of the memorable performances in the program's history in LSU's 3-2 come-from-behind overtime victory over Ole Miss after trailing 2-0 at halftime in Oxford last season. She scored LSU's first goal in the 52nd minute, assisted the game-tying goal in the 59th minute and drew the penalty that led to the winner in overtime in the 93rd minute as the Tigers came away with a victory over their rivals.

Arlitt actually tied Pina as the team's leading goal scorer as the Mexican international had four goals and four assists for a team-leading 12 points in her rookie season with the Tigers.

Pina appeared in all 21 matches for the Tigers while making 12 starts on the wing with an ability to play on either side of the field. She even led the team with two game-winning goals during her freshman season a year ago in leading the Tigers to home wins over Stephen F. Austin and Arkansas. Magee, who is slotted on the opposite wing, also netted two game-winners in 2012 against Houston and Memphis in the non-conference while starting 20 matches on the season.

Fletcher will link with Magee and Pina in the attack as she also brings an international pedigree to the squad as a veteran of youth national teams in Canada and New Zealand during her prep career. A native of Victoria, British Columbia, Fletcher starred as a member of New Zealand with three starts at the 2012 FIFA U-17 Women's World Cup in Azerbaijan last fall.

After earning eight international caps with New Zealand's Young Football Ferns over the past two years, Fletcher was called into camp during the spring with the U-20 Canadian Women's National Team as part of its EXCEleration camp program. That's where she stood out in a trio of national camps used to identify the pool for

the FIFA U-20 Women's World Cup in 2014. Ramsey returns for her senior season as the most experienced member of LSU's midfield unit with 61 starts in 63 appearances during her collegiate career. Like Arlitt, Ramsey has been an integral member of LSU's midfield and defensive back line during her time in Baton Rouge.

The Tigers are also excited to welcome a capped member of Mexico's Women's National Team into the program as junior transfer Natalia Gomez-Junco will redshirt this season following a two-year stint at the University of Memphis.

A dynamic attacking midfielder, Gomez-Junco is a former All-Conference USA athlete at Memphis who arrived on campus in January ahead of the spring season. After appearing in seven matches for Mexico at the FIFA U-20 Women's World Cup in 2010 and 2012, Gomez-Junco was a member of the Mexico's senior squad that competed at the 2013 Algarve Cup in Portugal where she earned her first and second international caps at the senior level.

DEFENDERS

Addie Eggleston is a veteran who has cracked the starting lineup on each level of the field during her collegiate career with the Tigers, and she looks to lead the defensive back line for her senior season as the team's starting right back after emerging at the position a year ago.

Eggleston, who has earned 55 starts in 64 career appearances for the Tigers since 2010, is the lone member of LSU's projected starting back line with a collegiate start in defense to her credit after emerging as the squad's starting right back midway through the 2012 campaign. She's still an offensive threat with seven goals and 15 assists in her three seasons at LSU.

A converted striker, Eggleston's asset is speed as she patrols the right side of the field for the Tigers while demonstrating an ability to generate attacked down the right side.

While Eggleston is the only Tiger returning to the squad with starting experience on the back line at the NCAA level, the Tigers will feature a world-class

back line as they welcome a pair of FIFA U-17 Women's World Cup veterans into the lineup. Incoming freshmen Megan Lee and Rebecca Pongetti earned starts for New Zealand and Canada, respectively, as they lined up in tournament held last year in the nation of Azerbaijan.

Lee is poised to crack the lineup as Eggleston's counterpart on the left side of the field as she joins the program as a pure left-footed left back with a strong international pedigree. Lee is an experienced veteran of New Zealand's Young Football Ferns competing in each of the last two FIFA U-17 Women's World Cups in 2010 and 2012 while earning a total of 15 international caps at the U-17 level through the 2012 season.

One of the bright young stars in all of New Zealand football, Lee earned a call-up to New Zealand's senior squad for its international tour of Australia and Japan back in June.

Like Lee, Pongetti also saw action at the 2012 FIFA U-17 Women's World Cup as one of Canada's starting center backs in each of its four matches in a run to the

quarterfinals. A former captain of the U-15 Canadian Women's National Team, Pongetti earned 10 caps for Canada at the U-17 level as a heralded product from Hamilton, Ontario.

Pongetti is even turning her attention to the 2014 FIFA U-20 Women's World Cup hosted by Canada next year after earning invitations to two of the three national EXCEleration camps in the spring as she is poised to join Canada's U-20 player pool for the tournament.

Partnering with Pongetti in central defense to open the season is sophomore Tori Sample as she makes a permanent move to the back line after seeing action in 18 matches a year ago as an attacking midfielder and part-time right back in her first season with the Tigers. Sample ranked as one of the team's top scorers as a redshirt freshman after netting two goals and recording a trio of assists for seven points on the 2012 campaign.

While Jodi Calloway is set to start the season in the defensive midfield, she also provides LSU experienced

depth in the middle of its defense after starting all 43 matches over the past two seasons while playing primarily as one of the team's center backs. Calloway showed skill playing the holding role in the midfield for the Tigers late in her sophomore season.

Also providing back line depth for the Tigers this fall is junior Nicole McLaughlin, while senior Nina Anderson will miss the season after suffering a season-ending knee injury early in the spring. Anderson made 18 starts in 20 appearances as LSU's left back a season ago.

"We're excited to see the progression of our back line unit through the 2013 season," Lee said. "We'll be very young in spots, but we've got a lot of talent coming into the squad this fall as we look to reload our back line. Addie will give us some great leadership at the back, and we also add some world-class talent with Megan Lee and Rebecca Pongetti joining us this fall."

GOALKEEPERS

Megan Kinneman's reemergence as a defensive leader a year ago certainly propelled the Tigers throughout the 2012 season as she regained her freshman form and staked her claim as one of the elite goalkeepers in the Southeastern Conference once again.

Kinneman made an immediate impact on the program while starting each of LSU's final 14 matches during her freshman season in 2010 while posting a team single-season record with a 0.66 goals against average and conceding just 10 goals as a rookie. After making only three starts in her five appearances as a sophomore in 2011, Kinneman regained her starting role last year and started all 21 matches between the posts as a true team leader.

While playing 2,028 minutes in goal for the Tigers and finishing the season with her 120 goals against

average, Kinneman also set a single-season career high with 117 saves to rank No. 2 among all SEC goalkeepers during the 2012 season.

And Kinneman even earned her share of recognition on the offensive end of the field as a leading penalty kick taker for the Tigers a year ago as she converted each of her two attempts from the penalty spot for two goals on the season. She netted the team's lone goal in a narrow 2-1 home defeat to the 18th-ranked Kentucky Wildcats before scoring the game-winning Golden Goal in a 3-2 come-from-behind overtime victory on the road against the Ole Miss Rebels.

A native of Missouri City, Texas, Kinneman is rounding back into form after sitting out a 2013 spring season while nursing a shoulder injury suffered at the end of her junior season.

Those competing for the spot as Kinneman's deputy in goal this fall will be first-year sophomore Catalina Rubiano and redshirt freshman Morgan Ruhl as the Tigers are blessed with a trio of talented goalkeepers on this year's squad.

Like Kinneman, Ruhl joined the LSU program as a national recruit as she also earned her reputation as a TopDrawerSoccer.com Top 100 recruit nationally in the Class of 2012.

As a senior at The McDonogh School in Hereford, Md., Ruhl finished the 2012 season as the No. 93-ranked prep prospect in the United States and the No. 11-ranked goalkeeper recruit for her graduating class. She has earned experience at the highest levels of youth soccer in the United States, which includes a stint with the Under-15 U.S. Women's National Team in 2009. Ruhl was a redshirt candidate in her debut

season with the Tigers a year ago.

A product of St. Mary's Dominican High School in New Orleans, Rubiano has joined the LSU program as a sophomore following stints at the University of Hawaii and University of New Orleans prior to her arrival in Baton Rouge. She guided her high school squad to a Louisiana state championship at the Division I level during her senior season in 2011.

"We're fortunate to have three goalkeepers of this quality to help anchor our defense in the 2012 season," Lee said. "That kind of competition is only going to make our defense better as we compete for an SEC championship again this fall. You must have that kind of depth to make a run in this league, and we certainly feel like we have that in goal."

**ALABAMA**

Oct. 6, 2013
Tuscaloosa, Ala. - 1 p.m.

UNIVERSITY

Location: Tuscaloosa, Ala.
Enrollment: 31,747
Nickname: Crimson Tide
Stadium (Capacity): Alabama Soccer Stadium (1,500)
Colors: Crimson and White
Conference: Southeastern
Athletics Director: Bill Battle

SOCCER STAFF

Head Coach: Todd Bramble (Mercer, 1995)
Record at Alabama: 41-46-10 (5 years)
Career Record: 121-97-27 (12 years)
Assistant Coaches: Tatum Clowney, Jason Lowe

TEAM INFORMATION

2012 Record: 8-9-2
2012 SEC Record: 3-8-2
2012 SEC Finish: 11th
Postseason: None
Letterwinners Returning/Lost: 12/5
Starters Returning/Lost: 8/3
Newcomers: 11

SPORTS INFORMATION

Soccer Contact: Aaron Jordan
SID Phone: (205) 348-6084
SID Fax: (205) 348-8841
SID E-mail: ajordan@ia.ua.edu
Web site: www.rolltide.com
Mailing Address: Box 870391
Tuscaloosa, AL 35487

**ARKANSAS**

Oct. 4, 2013
Fayetteville, Ark. - 7 p.m.

UNIVERSITY

Location: Fayetteville, Ark.
Enrollment: 23,199
Nickname: Razorbacks
Stadium (Capacity): Razorback Field (1,500)
Colors: Cardinal and White
Conference: Southeastern
Athletics Director: Jeff Long

SOCCER STAFF

Head Coach: Colby Hale (Oral Roberts, 1999)
Record at Arkansas: 9-10-1 (1 year)
Career Record: 9-10-1 (1 year)
Assistant Coaches: Mario Rincon, Ben Strawbridge

TEAM INFORMATION

2012 Record: 9-10-1
2012 SEC Record: 6-6-1
2012 SEC Finish: 7th
Postseason: SEC Tournament (First Round)
Letterwinners Returning/Lost: 19/9
Starters Returning/Lost: 9/2
Newcomers: 11

SPORTS INFORMATION

Soccer Contact: Phil Pierce
SID Phone: (479) 575-7430
SID Fax: (479) 575-7481
SID E-mail: ppierce@uark.edu
Web site: www.ArkansasRazorbacks.com
Mailing Address: Arkansas Media Relations
131 Barnhill Arena
Fayetteville, AR 72701

**BYU**

Sept. 2, 2013
Baton Rouge - 7 p.m.

UNIVERSITY

Location: Provo, Utah
Enrollment: 33,336
Nickname: Cougars
Stadium (Capacity): South Field (2,140)
Colors: Blue and White
Conference: West Coast
Athletics Director: Tom Holmoe

SOCCER STAFF

Head Coach: Jennifer Rockwood (BYU, 1995)
Record at BYU: 293-84-31 (18 years)
Career Record: 293-84-31 (18 years)
Assistant Coaches: Aleisha Rose, Chris Watkins

TEAM INFORMATION

2012 Record: 20-2-2
2012 WCC Record: 7-0-1
2012 WCC Finish: 1st
Postseason: NCAA Tournament (Elite Eight)
Letterwinners Returning/Lost: 9/7
Starters Returning/Lost: 7/6
Newcomers: 9

SPORTS INFORMATION

Soccer Contact: Whitney Craft-Jordan
SID Phone: (801) 422-8948
SID Fax: (801) 422-0633
SID E-mail: soccer_sid@byu.edu
Web site: www.byucougars.com
Mailing Address: BYU Athletic Communications
30 Smith Fieldhouse
Provo, UT 84602

**FLORIDA**

Oct. 20, 2013
Gainesville, Fla. - 12:30 p.m.

UNIVERSITY

Location: Gainesville, Fla.
Enrollment: 49,913
Nickname: Gators
Stadium (Capacity): James G. Presley Stadium (4,500)
Colors: Orange and Blue
Conference: Southeastern
Athletics Director: Jeremy Foley

SOCCER STAFF

Head Coach: Becky Burleigh (Methodist, 1989)
Record at Florida: 319-85-27 (18 years)
Career Record: 401-108-33 (24 years)
Assistant Coaches: Vic Campbell, Alan Kirkup

TEAM INFORMATION

2012 Record: 19-5-1
2012 SEC Record: 11-2
2012 SEC Finish: 1st
Postseason: NCAA Tournament (Sweet 16)
Letterwinners Returning/Lost: 18/7
Starters Returning/Lost: 6/5
Newcomers: 8

SPORTS INFORMATION

Soccer Contact: Mary Howard
SID Phone: (352) 375-4683, ext. 6100
SID Fax: (352) 375-4809
SID E-mail: maryh@gators.ufl.edu
Web site: www.gatorzone.com
Mailing Address: P.O. Box 14485
Gainesville, FL 32604

**GEORGIA**

Oct. 25, 2013
Baton Rouge - 7 p.m.

UNIVERSITY

Location: Athens, Ga.
Enrollment: 34,475
Nickname: Bulldogs
Stadium (Capacity): Turner Soccer Complex (1,700)
Colors: Red and Black
Conference: Southeastern
Athletics Director: Greg McGarity

SOCCER STAFF

Head Coach: Steve Holeman (Wake Forest, 1990)
Record at Georgia: 31-24-8 (3 years)
Career Record: 196-149-39 (18 years)
Assistant Coaches: Dan Blank, Robin Confer

TEAM INFORMATION

2012 Record: 7-11-2
2012 SEC Record: 3-8-2
2012 SEC Finish: 12th
Postseason: None
Letterwinners Returning/Lost: 15/11
Starters Returning/Lost: 6/5
Newcomers: 11

SPORTS INFORMATION

Soccer Contact: Kate Burkholder
SID Phone: (706) 542-1621
SID Fax: (706) 542-9339
SID E-mail: kateburk@sports.uga.edu
Web site: www.georgiadogs.com
Mailing Address: P.O. Box 1472
1 Selig Circle
Athens, GA 30603-1472

**KENTUCKY**

Oct. 27, 2013
Lexington, Ky. - Noon

UNIVERSITY FACTS

Location: Lexington, Ky.
Enrollment: 28,000
Nickname: Wildcats
Stadium (Capacity): UK Soccer Complex (1,500)
Colors: Blue and White
Conference: Southeastern
Athletics Director: Mitch Barnhart

SOCCER STAFF

Head Coach: Jon Lipsitz (North Carolina, 1993)
Record at Kentucky: 42-31-9 (4 years)
Career Record: 143-64-17 (11 years)
Assistant Coaches: Ian Carry, Michelle Rayner

TEAM INFORMATION

2012 Record: 14-7-1
2012 SEC Record: 8-4-1
2012 SEC Finish: 4th
Postseason: NCAA Tournament (Second Round)
Letterwinners Returning/Lost: 22/10
Starters Returning/Lost: 9/2
Newcomers: 12

SPORTS INFORMATION

Soccer Contact: Chris Shoals
SID Phone: (859) 257-3838
SID Fax: (859) 323-4310
SID E-mail: cmsh223@uky.edu
Web site: www.ukathletics.com
Mailing Address: Media Relations Department
Memorial Coliseum, Room 23
Lexington, KY 40506-0019



LOUISIANA-MONROE

Aug. 27, 2013
Baton Rouge - 7 p.m.

UNIVERSITY FACTS

Location: Monroe, La.
Enrollment: 8,858
Nickname: Warhawks
Stadium: ULM Soccer Complex (500)
Colors: Maroon and Gold
Conference: Sun Belt
Athletics Director: Brian Wickstrom

SOCCER STAFF

Head Coach: Roberto Mazza (Tiffin University, 2006)
Record at UL-Monroe: 4-15 (1 year)
Career Record: 52-42-12 (5 years)
Assistant Coaches: Rachel Harker, Chris McNaughton

TEAM INFORMATION

2012 Record: 4-15
2012 SBC Record: 1-9
2012 SBC Finish: 10th
Postseason: None
Letterwinners Returning/Lost: 7/17
Starters Returning/Lost: 5/6
Newcomers: 21

SPORTS INFORMATION

Soccer Contact: TBA
SID Phone: (318) 342-5462
SID Fax: (318) 342-5464
SID E-mail: TBA
Web site: www.ulmwarhawks.com
Mailing Address: 308 Warhawk Way
Monroe, LA 71209



LOUISIANA TECH

Aug. 23, 2013
Baton Rouge - 7 p.m.

UNIVERSITY FACTS

Location: Ruston, La.
Enrollment: 11,360
Nickname: Lady Techsters
Stadium: Lady Techster Soccer Field
Colors: Red and Blue
Conference: Western Athletic
Athletics Director: TBA

SOCCER STAFF

Head Coach: Kevin Sherry (Bangor University, 1985)
Record at Louisiana Tech: 59-45-15 (6 years)
Career Record: 132-74-29 (12 years)
Assistant Coaches: Kiva Gresham, Josh Wagenaar

TEAM INFORMATION

2012 Record: 12-5-4
2012 WAC Record: 3-4-2
2012 WAC Finish: 4th
Postseason: WAC Tournament (First Round)
Letterwinners Returning/Lost: 9/11
Starters Returning/Lost: 4/7
Newcomers: 17

SPORTS INFORMATION

Soccer Contact: Kane McGuire
SID Phone: (318) 257-5071
SID Fax: (318) 257-3757
SID E-mail: kmcguire@latech.edu
Web site: www.latechsports.com
Mailing Address: Media Relations
P.O. Box 3046
Ruston, LA 71272



MINNESOTA

Sept. 6, 2013
Minneapolis, Minn. - 7 p.m.

UNIVERSITY FACTS

Location: Minneapolis, Minn.
Enrollment: 50,067
Nickname: Golden Gophers
Stadium (Capacity): Elizabeth Lyle Robbie Stadium (1,000)
Colors: Maroon and Gold
Conference: Big Ten
Athletics Director: Norwood Teague

SOCCER STAFF

Head Coach: Stefanie Golan (Duke, 2001)
Record at Minnesota: 11-7-2 (1 year)
Career Record: 44-25-12 (4 years)
Assistant Coaches: Krystle Seidel, Deana Waintraub

TEAM INFORMATION

2012 Record: 11-7-2
2012 Big Ten Record: 6-4-1
2012 Big Ten Finish: 4th
Postseason: Big Ten Tournament (First Round)
Letterwinners Returning/Lost: 11/9
Starters Returning/Lost: 5/6
Newcomers: 12

SPORTS INFORMATION

Soccer Contact: Cory Hall
SID Phone: (612) 625-4090
SID Fax: (612) 625-0359
SID E-mail: cdhall@umn.edu
Web site: www.gophersports.com
Mailing Address: Athletic Communications
516 15th Ave. SE
Minneapolis, MN 55455



MISSISSIPPI STATE

Sept. 29, 2013
Baton Rouge - 1 p.m.

UNIVERSITY FACTS

Location: Starkville, Miss.
Enrollment: 20,365
Nickname: Bulldogs
Stadium (Capacity): MSU Soccer Field (500)
Colors: Maroon and White
Conference: Southeastern
Athletics Director: Scott Stricklin

SOCCER STAFF

Head Coach: Aaron Gordon (North Texas, 1997)
Record at Mississippi State: First Season
Career Record: First Season
Assistant Coaches: Phil Casella, Ashley Gordon

TEAM INFORMATION

2012 Record: 9-10-1
2012 SEC Record: 2-10-1
2012 SEC Finish: 14th
Postseason: None
Letterwinners Returning/Lost: 12/11
Starters Returning/Lost: 6/5
Newcomers: 10

SPORTS INFORMATION

Soccer Contact: Brock Turnipseed
SID Phone: (662) 325-7556
SID Fax: (662) 325-3654
SID E-mail: bturnipseed@athletics.msstate.edu
Web site: www.hailstate.com
Mailing Address: P.O. Box 5327
Mississippi State, MS 39762



MISSOURI

Oct. 11, 2013
Baton Rouge - 7 p.m.

UNIVERSITY FACTS

Location: Columbia, Mo.
Enrollment: 33,800
Nickname: Tigers
Stadium (Capacity): Audrey J. Walton Stadium (2,500)
Colors: Gold and Black
Conference: Southeastern
Athletics Director: Mike Alden

SOCCER STAFF

Head Coach: Bryan Blitz (Tulsa, 1987)
Record at Missouri: 188-149-18 (17 years)
Career Record: 233-193-26 (22 years)
Assistant Coach: Brian Dooley, Katie Ely

TEAM INFORMATION

2012 Record: 14-7-1
2012 SEC Record: 8-5
2012 SEC Finish: 5th
Postseason: NCAA Tournament (First Round)
Letterwinners Returning/Lost: 15/5
Starters Returning/Lost: 8/3
Newcomers: 6

SPORTS INFORMATION

Soccer Contact: Kate Lakin
SID Phone: (573) 884-8519
SID Fax: (573) 882-4720
SID E-mail: lakinke@missouri.edu
Web site: www.mutigers.com
Mailing Address: Missouri Media Relations
P.O. Box 677
Columbia, MO 65211



OLE MISS

Oct. 18, 2013
Baton Rouge - 7 p.m.

UNIVERSITY

Location: Oxford, Miss.
Enrollment: 20,824
Nickname: Rebels
Stadium (Capacity): Ole Miss Soccer Stadium (1,500)
Colors: Cardinal Red and Navy Blue
Conference: Southeastern
Athletics Director: Ross Bjork

SOCCER STAFF

Head Coach: Matthew Mott (Central Florida, 2000)
Record at Ole Miss: 28-28-5 (3 years)
Career Record: 28-28-5 (3 years)
Assistant Coaches: Becky Fletcher, Rob Thompson

TEAM INFORMATION

2012 Record: 13-9
2012 SEC Record: 5-8
2012 SEC Finish: 9th
Postseason: SEC Tournament (Second Round)
Letterwinners Returning/Lost: 16/6
Starters Returning/Lost: 9/2
Newcomers: 9

SPORTS INFORMATION

Soccer Contact: Bill Bunting
SID Phone: (662) 915-7896
SID Fax: (662) 915-7006
SID E-mail: wbunting@olemiss.edu
Web site: www.olemisssports.com
Mailing Address: P.O. Box 217
University, MS 38677

**RICE**

Sept. 15, 2013
Houston, Texas - 1 p.m.

UNIVERSITY

Location: Houston, Texas
Enrollment: 6,082
Nickname: Owls
Stadium: Rice Soccer Stadium
Colors: Rice Blue and Rice Gray
Conference: Conference USA
Interim Athletics Director: Rick Mello

SOCCER STAFF

Head Coach: Nicky Adams (Texas A&M, 2001)
Record at Rice: 21-14-7 (2 years)
Career Record: 21-14-7 (2 years)
Assistant Coaches: Brandon Gwin, Allison Martino

TEAM INFORMATION

2012 Record: 11-7-3
2012 CUSA Record: 8-2-1
2012 CUSA Finish: T-1st
Postseason: CUSA Tournament (First Round)
Letterwinners Returning/Lost: 17/8
Starters Returning/Lost: 8/3
Newcomers: 7

SPORTS INFORMATION

Soccer Contact: John Sullivan
SID Phone: (713) 348-5636
SID Fax: (713) 348-6041
SID E-mail: jsully@rice.edu
Web site: www.riceowls.com
Mailing Address: P.O. Box 1892
Houston, TX 77251

**SOUTHERN CALIFORNIA**

Sept. 8, 2013
Minneapolis, Minn. - 11 a.m.

UNIVERSITY

Location: Los Angeles, Calif.
Enrollment: 33,000
Nickname: Trojans/Women of Troy
Stadium (Capacity): McAllister Field (1,000)
Colors: Cardinal and Gold
Conference: Pac-12
Athletics Director: Pat Haden

SOCCER STAFF

Head Coach: Ali Khoshroshahin (Cal State Los Angeles, 1994)
Record at USC: 74-43-13 (6 years)
Career Record: 150-83-19 (12 years)
Assistant Coaches: Laura Janke, P.J. Woolridge

TEAM INFORMATION

2012 Record: 6-10-3
2012 Pac-12 Record: 3-6-2
2012 Pac-12 Finish: 8th
Postseason: None
Letterwinners Returning/Lost: 18/6
Starters Returning/Lost: 10/1
Newcomers: 10

SPORTS INFORMATION

Soccer Contact: Darcy Couch
SID Phone: (213) 740-3808
SID Fax: (213) 740-7584
SID E-mail: dcouch@usc.edu
Web site: www.usctrojans.com
Mailing Address: USC Sports Information
3501 Watt Way
Los Angeles, CA 90089-0602

**STEPHEN F. AUSTIN**

Sept. 13, 2013
Nacogdoches, Texas - 7 p.m.

UNIVERSITY

Location: Nacogdoches, Texas
Enrollment: 12,999
Nickname: Ladyjacks
Stadium (Capacity): SFA Soccer Complex (2,000)
Colors: Purple and White
Conference: Southland
Athletics Director: Robert Hill

SOCCER STAFF

Head Coach: Wally Crittenden (Florida International, 2003)
Record at Stephen F. Austin: First Season
Career Record: First Season
Assistant Coaches: Dan Bassett, Kelly Tarrant

TEAM INFORMATION

2012 Record: 17-4
2012 SLC Record: 8-0
2012 SLC Finish: 1st
Postseason: NCAA Tournament (First Round)
Letterwinners Returning/Lost: 16/7
Starters Returning/Lost: 9/5
Newcomers: 10

SPORTS INFORMATION

Soccer Contact: Kenny Bybee
SID Phone: (936) 468-5800
SID Fax: (936) 468-4593
SID E-mail: bybeeka@sfasu.edu
Web site: www.sfajacks.com
Mailing Address: Intercollegiate Athletics
P.O. Box 13010
Nacogdoches, TX 75962

**TCU**

Aug. 30, 2013
Baton Rouge - 7 p.m.

UNIVERSITY

Location: Fort Worth, Texas
Enrollment: 9,275
Nickname: Horned Frogs
Stadium (Capacity): Garvey-Rosenthal Stadium (1,500)
Colors: Purple and White
Conference: Big 12
Athletics Director: Chris Del Conte

SOCCER STAFF

Head Coach: Eric Bell (College of Wooster, 1992)
Record at TCU: 7-10-4 (1 year)
Career Record: 7-10-4 (1 year)
Assistant Coaches: Kelsey Davis, Ryan Higginbotham

TEAM INFORMATION

2012 Record: 7-10-4
2012 Big 12 Record: 1-5-2
2012 Big 12 Finish: 8th
Postseason: Big 12 Tournament (Final)
Letterwinners Returning/Lost: 10/9
Starters Returning/Lost: 8/3
Newcomers: 14

SPORTS INFORMATION

Soccer Contact: Brandie Davidson
SID Phone: (817) 257-7479
SID Fax: (817) 257-7964
SID E-mail: b.l.davidson@tcu.edu
Web site: gofrogs.cstv.com
Mailing Address: TCU Media Relations
Box 297600
Fort Worth, TX 76129

**TENNESSEE**

Sept. 27, 2013
Baton Rouge - 7 p.m.

UNIVERSITY

Location: Knoxville, Tenn.
Enrollment: 27,018
Nickname: Lady Volunteers
Stadium (Capacity): Regal Soccer Stadium (3,000)
Colors: Orange and White
Conference: Southeastern
Athletics Director: Dave Hart

SOCCER STAFF

Head Coach: Brian Pensky (Emory, 1991)
Record at Tennessee: 14-5-3 (1 year)
Career Record: 81-57-23 (8 years)
Assistant Coaches: Joe Kirt, Joe Mallia

TEAM INFORMATION

2012 Record: 14-5-3
2012 SEC Record: 9-3-1
2012 SEC Finish: 3rd
Postseason: NCAA Tournament (First Round)
Letterwinners Returning/Lost: 17/10
Starters Returning/Lost: 8/3
Newcomers: 15

SPORTS INFORMATION

Soccer Contact: Stephen Lee
SID Phone: (865) 974-7478
SID Fax: (865) 974-8875
SID E-mail: sklee@tennessee.edu
Web site: www.utladyvols.com
Mailing Address: P.O. Box 2444
Knoxville, TN 37901-2444

**TEXAS A&M**

Oct. 31, 2013
College Station, Texas - 7 p.m.

UNIVERSITY

Location: College Station, Texas
Enrollment: 49,861
Nickname: Aggies
Stadium (Capacity): Ellis Field (3,500)
Colors: Maroon and White
Conference: Southeastern
Athletics Director: Eric Hyman

SOCCER STAFF

Head Coach: G Guerrieri (Tulsa, 1985)
Record at Texas A&M: 338-101-24 (20 years)
Career Record: 354-113-24 (22 years)
Assistant Coaches: Lori Stephenson, Phil Stephenson

TEAM INFORMATION

2012 Record: 19-5-1
2012 SEC Record: 10-2-1
2012 SEC Finish: 2nd
Postseason: NCAA Tournament (Sweet 16)
Letterwinners Returning/Lost: 14/7
Starters Returning/Lost: 7/4
Newcomers: 7

SPORTS INFORMATION

Soccer Contact: Thomas Dick
SID Phone: (979) 862-5486
SID Fax: (979) 845-6825
SID E-mail: tddick@athletics.tamu.edu
Web site: www.AggieAthletics.com
Mailing Address: Sports Information
P.O. Box 30017
College Station, TX 77842-3017



VANDERBILT

Sept. 21, 2013
Nashville, Tenn. - 6 p.m.

UNIVERSITY

Location: Nashville, Tenn.
Enrollment: 6,727
Nickname: Commodores
Stadium (Capacity): Vanderbilt Soccer Complex (2,400)
Colors: Black and Gold
Conference: Southeastern
Vice Chancellor for Athletics: David Williams

SOCCER STAFF

Head Coach: Derek Greene (Tennessee, 1996)
Record at Vanderbilt: 13-21-5 (2 years)
Career Record: 13-21-5 (2 years)
Assistant Coach: Christine Husni, Sebastian Vecchio

TEAM INFORMATION

2012 Record: 5-10-5
2012 SEC Record: 2-7-4
2012 SEC Finish: 13th
Postseason: None
Letterwinners Returning/Lost: 23/5
Starters Returning/Lost: 10/1
Newcomers: 8

SPORTS INFORMATION

Soccer Contact: Chris Weinman
SID Phone: (615) 343-0019
SID Fax: (615) 343-7064
SID E-mail: chris.weinman@vanderbilt.edu
Web site: www.vucommodores.com
Mailing Address: Media Relations Office
2601 Jess Neely Drive
Nashville, TN 37212



2013 SEC Women's Soccer Tournament

Monday-Sunday

Nov. 4-10

Orange Beach, Ala.

Orange Beach SportsPlex

The 2012 Southeastern Conference Women's Soccer Tournament will feature an expanded 10-team field for the second year in a row after qualifying eight teams in years prior to 2012. The tournament expanded to 10 teams for the first time last season with the SEC's addition of Missouri and Texas A&M to form a powerful 14-team league as one of the most powerful conferences in all of women's college soccer.

The top 10 teams on the final SEC table of the regular season will make the annual trip to the Orange Beach Sportsplex in Orange Beach, Ala., for one of the premier conference tournaments in NCAA soccer. The SEC Tournament Championship Game will be featured live on ESPNU on Sunday, Nov. 10, as the Florida Gators are the defending SEC regular season and tournament champions.



2013 NCAA Women's Soccer Tournament

First Round: Nov. 15-17

Second & Third Rounds: Nov. 22-24

Quarterfinals: Nov. 29-Dec. 1

Women's College Cup: Dec. 6-8

The NCAA will select 64 teams to compete in the 2013 NCAA Women's Soccer Tournament. There are 31 conferences that will receive one automatic bid into the field of 64 teams. The remaining 33 teams selected for the postseason will receive at-large bids based on their performance during the regular season.

Following the conclusion of the conference tournaments, The first round of the NCAA Tournament is scheduled for Nov. 15-17 at 32 host sites yet to be determined. The second and third rounds will be held the following weekend from Nov. 22-24 at eight undetermined campus sites with four teams competing at each site. The NCAA quarterfinals will then be held Nov. 29-Dec. 1. The 13th-annual NCAA Women's College Cup will be held in Cary, N.C., with the semifinals on Friday, Dec. 6, and the championship game on Sunday, Dec. 8 at WakeMed Soccer Park.

This marks the first time since 2010 that the College Cup will be held in Cary, N.C., as the North Carolina Tar Heels are the defending national champions.



Alex Arlitt

BRIAN LEE

HEAD COACH
NINTH SEASON

THE VISION

LSU is the sleeping giant of college soccer. My vision for LSU is to build a program that annually contends to win the SEC, qualifies for the NCAA College Cup and competes to win a National Championship. The foundation that we've built in our time here has given us that opportunity to compete at the highest level of college soccer.

THE PHILOSOPHY

I believe in a commitment to excellence from our players, coaches and staff in all facets of the program. We will provide an environment in which our student-athletes can maximize their full potential as students in competition, in the classroom and in the community.

The Brian Lee Era

When Brian Lee took the reigns of the LSU Soccer program in December 2004, he envisioned a program with the potential to be a perennial contender for the Southeastern Conference championship and an annual participant in the NCAA Tournament. His bold vision to transform LSU Soccer into a nationally-respected program has produced unprecedented results as the Tigers enter the 2013 campaign among the SEC's elite once again.

Lee now guides the Tigers into a new era of SEC soccer after winning four SEC Western Division championships and earning four trips to the NCAA Tournament over the past six years. That includes an impressive three-year run for the program in 2007, 2008 and 2009 and its return to the top of the SEC table again in 2011. The Tigers have twice advanced to the second round for the NCAA Tournament during the 2007 and 2009 seasons.

The Tigers have also proven themselves as perennial contenders for the SEC regular season championship while claiming second place in the final conference standings in 2008, 2009 and 2011 to match their best SEC finish in program history.

Only Florida has earned more Top 2 finishes in the final SEC standings than LSU over the past eight seasons as the Gators (6) and Tigers (3) lead the league. The Tigers are also one of just three SEC teams to finish among the Top 8 of the final SEC standings for each of the past eight seasons under Lee's direction, joining the likes of Florida and Auburn.

In Lee's eight seasons in Baton Rouge, the Tigers have posted an 88-55-29 overall record with a strong 44-31-15 mark against conference opponents. And since capturing its first SEC West title in 2007, LSU has posted a .625 winning percentage with a 37-20-11 record versus SEC teams in the regular season, including a school record eight SEC wins in 2009 and 2011.

The Tigers have been impressive against their division rivals in their run of four SEC West championships in six seasons with a sparkling 23-7-6 mark for a .722 winning percentage in matches against division opponents in the regular season and SEC Tournament during that span.

Tigers Shine in National Spotlight

LSU soared to new heights in 2009 by matching the school wins record with a 15-4-5 overall mark and establishing a new school record with an 8-2-1 mark and 25 points in SEC play. For the second-straight season, the Tigers finished in second place in the final SEC standings and just one point shy of Florida for their first ever SEC championship. LSU then took a No. 2 seed to the SEC Tournament and advanced to the conference final for the first time in program history.

The Tigers were rewarded for their outstanding performance with a No. 4 national seed in the NCAA Tournament, while serving as a regional host for the first time in team history and advancing to the NCAA Second Round for the second time in three seasons following a first ever appearance in the second round of the postseason in 2007.

Their effort helped land a No. 14 national ranking at the end of the 2009 season in the final Top 25 ranking released by the National Soccer Coaches Association of America. It marked the second year in a row for LSU to finish a campaign as high as No. 14 in the national rankings.

Midfielder Malorie Rutledge was at the center of LSU's emergence into the national spotlight. After being recruited by Lee as part of a heralded Class of 2006, the Sharpsburg, Ga., product wrapped up her collegiate career in 2009 as the most decorated Tiger to step on the pitch. Rutledge earned consensus All-America accolades in 2008 and 2009, while also being picked as a two-time SEC



Offensive Player of the Year and three-time First-Team All-SEC performer during her brilliant career.

Rutledge rewrote the school record books in four seasons in Baton Rouge while setting LSU career records with 46 assists and 102 points from 2006-09. She added 28 goals as the club's most prolific scorer in its 17 years of collegiate competition. Rutledge wrapped up her career with an NCAA-leading 18 assists as a senior in 2009, shattering her own team single-season mark.

While Lee has coached 15 Tigers to 28 All-SEC selections in his eight seasons, LSU was recognized with a team-best five all-conference selections in 2009.

Joining Rutledge on the All-SEC squad were defender Chelsea Potts (first-team), midfielder Allysha Chapman (second-team), midfielder Melissa Clarke (second-team) and forward Carlie Banks (all-freshman). Both Clarke and Potts ended their collegiate careers in 2009 as three-time All-SEC performers following their senior season.

The Tigers nearly matched that performance in 2011 as they again finished runner-up for the SEC championship with a 13-8-1 overall record and their second-best league mark in program history at 8-3 with 24 points on the final SEC table. That earned the Tigers their fourth SEC West title and fourth at-large berth into the NCAA Tournament in a five-year span.

Chapman led the charge for the Tigers in 2011 with her second First-Team All-SEC selection and third All-SEC honor in her collegiate career. She also made history by becoming the first LSU Tiger to be selected the SEC Defensive Player of the Year with her performance as one of the premier defensive talents in all of college soccer.

Five Tigers were again honored as All-SEC selections in 2011 as Chapman was joined on the squad by seniors Taryne Boudreau (first-team) and Natalie Martineau (second-team) and freshmen Alex Arlitt (all-freshman) and Jodi Calloway (all-freshman).

Individually, Lee has coached five athletes to All-America honors and six athletes to Freshman All-America honors in 19 seasons as a head coach. In addition, he has coached four Southern Conference Players of the Year, five Southern Conference Freshmen of the Year and three SEC Players of the Year, while guiding his athletes to a total of 80 all-conference selections since his first season as a head coach in 1994.

Despite finishing in 12th place in the final SEC standings in each of the previous two seasons prior to Lee's arrival in Baton Rouge, LSU Soccer has shown steady progress and continued staying power in their ascent to the top of the SEC as the squad finished in eighth place in 2005 and 2006, fourth place in 2007 and second place in 2008, 2009 and 2011.

The Tigers have also been a staple in the national rankings in recent seasons while cracking the Top 25 nationally in all major polls. LSU climbed as high as No. 9 in 2008, No. 10 in 2009, No. 18 in 2010 and No. 14 in 2011 in the national rankings.

Tigers Battle Nation's Elite

Lee and his dedicated coaching staff have built a program with the ability to compete with anyone in women's college soccer. That was never more evident than in 2007 when LSU battled No. 4-ranked Texas to a 2-2 draw on the road in Austin and dominated No. 6-ranked Tennessee by a 3-0 margin at home for the program's first victory against an opponent ranked as one of the Top 10 teams in the country.

The Tigers were impressive again in 2009 when they earned a pair of shutout wins versus teams in the Top 10 of the polls with a 6-0 blanking of No. 8-ranked Georgia and a 1-0 shutout of No. 10-ranked South Carolina in a pair of matches played at the LSU Soccer Stadium. The Tigers and Gamecocks then

battled to a 1-1 draw in the SEC Tournament final during the 2009 season as South Carolina took the tournament title with a marathon 8-7 decision in penalty kicks.

In 2011, LSU Soccer earned its fourth at-large NCAA Tournament berth in five seasons on the strength of a resume that featured a pair of shutout wins over No. 10 Tennessee and No. 11 Florida in conference play en route to a third runner-up finish in the final SEC standings.

With the Volunteers bringing a Top 10 national ranking to Baton Rouge for the second time in three seasons, the Tigers were dominant in a 2-0 shutout to extend their unbeaten streak to four-straight in the series. The Tigers then made history with a trip to Gainesville, Fla., on Oct. 23 as they pitched a 1-0 shutout to score their first victory over the powerful Gators to hand Florida only its fourth defeat in SEC play at Pressly Stadium in its history.

And with a 3-1 road triumph over 16th-ranked Missouri in the inaugural match between the two teams for their signature win of 2012, the Tigers have more than proven themselves as an elite program during Lee's eight seasons in Baton Rouge as they have now scored seven wins and nine draws against nationally-ranked opponents since 2007.

LSU Soccer: A Box Office Smash

Lee's impact has not only been felt with unprecedented results on the field, but also at the box office as record crowds have packed the LSU Soccer Stadium week in and week out to watch the Tigers in action since his arrival in Baton Rouge.

The 2011 season witnessed the birth of a new era of LSU Soccer as the Tigers christened the new LSU Soccer Stadium on the night of Sept. 9 with a dramatic 1-0 shutout of the Oregon Ducks before a record crowd of 2,542 supporters on hand for the festivities. It proved a fitting end to a night of celebration of one of the top rising programs in all of college soccer as the squad opened a stadium that stands as one of the true jewels of the Southeastern Conference.

The Tigers wrapped up the 2011 campaign ranked among the Top 20 teams nationwide in average attendance while drawing an average of 1,174 fans in their nine matches played at the new LSU Soccer Stadium to stand as the NCAA's No. 17-ranked program at the box office.

They then raised their attendance record again in 2012 when 2,624 supporters witnessed a 1-1 draw with the visiting Rice Owls in their home opener on Aug. 24.

The 2007 season proved to be unlike any other in the history of the program as the Tigers were unbeaten at the LSU Soccer Stadium for the first time with a 5-0-3 record while drawing an average of 1,294 fans per match. That ranked LSU Soccer among the Top 10 teams in the country in average attendance for the first time as the team finished the season at No. 7 in the NCAA with average paid attendance. The Tigers set three single-game attendance records on the season which includes a crowd of 2,402 for its 3-0 win over No. 6 Tennessee on Oct. 5, 2007.

LSU Soccer has been nearly unbeatable on its home turf while following an unbeaten season in 2007 with an 8-1 mark in 2008, a 7-1-2 mark in 2009, a 6-1-2 mark in 2010 and a 7-1-1 mark in 2011. The Tigers have posted a 38-9-11 record at the LSU Soccer Stadium since 2007.

Tigers Lead by Example

Not only have the Tigers proven to be one of the SEC's top programs with their effort on the field in seven seasons under Lee's direction, but they have also taken great pride in their performance off the field as they are the unquestioned University leaders in community service as winners of four-straight Tiger Cups in 2009, 2010, 2011 and 2012.

The Tiger Cup is presented each season by the Tiger Athletic Foundation as part of the annual TAF Academic Excellence Gala to the athletic program that best represents the University with its performance on and off the field. The winner of the Tiger Cup is determined using a point system based on a team's final conference and national ranking, cumulative team grade-point average and community service hours accumulated during the previous academic year.

Lee's athletes boast a proven track record in the classroom as his teams have earned seven NSCAA Team Academic Awards. A total of 122 student-athletes were selected to the Southern Conference Academic Honor Roll in his 11 years at Furman, while 85 Tigers have been named to the SEC Academic Honor Roll in his eight seasons in Baton Rouge.

LSU Soccer set a program record following the 2011 season with its 14 selections to the SEC Fall Academic Honor Roll, eclipsing its previous team best of 11 selections that had been matched four previous times in 2002, 2003, 2005 and 2007.

Lee Brings Proven Track Record to Tigers

Winning conference titles and leading a nationally prominent program are nothing new for the native of Cheltenham, England, who led the Furman Lady Paladins to six Southern Conference Championships and four NCAA Tournament appearances during his 11-year tenure after starting the program from scratch in 1994.

In 11 seasons, Lee's teams amassed a 144-80-10 overall record, including an impressive 76-16-3 mark in conference play. The Lady Paladins went undefeated in conference play three times (1999, 2000, 2002) and were just shy of perfection in 2003 after finishing the season with a 10-0-1 record in Southern Conference play.

For his many accomplishments, Lee was named the Southern Conference Coach of the Year five times and was named the NSCAA and Soccer Buzz Southeast Region Coach of the Year in 1999, the same year in which he was selected as a finalist for the NSCAA National Coach of the Year Award.

In addition to his experience coaching at the collegiate level, Lee served on the staff of the Region III Olympic Development Program Team from 1999-2008, while reaching the rank of assistant coach of the Region III ODP Team in 2006.

A successful athlete in his own right, Lee earned four letters with the Furman men's soccer team from 1989-92 as an integral part of three Southern Conference titles and was voted team captain and selected as the team's Most Valuable Player as a senior. He also led his team to its first ever NCAA Tournament appearance and a berth in the NCAA Sweet 16 in 1991.

Lee, 42, graduated from Furman in 1993 with a bachelor's degree in political science. He and his wife, the former Nancy Repsher of Westboro, Mass., and also a 1993 graduate of Furman, have two children - Aidan, 9, and Abby, 8.



Brian and Nancy Lee with son, Aidan, and daughter, Abby.

THE BRIAN LEE FILE PERSONAL INFORMATION

Full Name:	Brian Gordon Lee
Birthdate:	May 14, 1971, in Cheltenham, England
Wife:	Nancy Repsher of Westboro, Mass.
Children:	Aidan, Abby
Education:	Furman University, B.A. Political Science, 1993

PLAYING AND COACHING EXPERIENCE

YEARS	CAPACITY	SCHOOL
1989-92	Player	Furman
1994-2004	Head Coach	Furman
2004-Present	Head Coach	LSU

COACHING RECORD

YEAR	SCHOOL	RECORD
1994	Furman	4-14
1995	Furman	9-9-1 !
1996	Furman	8-10-3
1997	Furman	12-6-2
1998	Furman	13-8
1999	Furman	20-3 ! *
2000	Furman	20-3 ! *
2001	Furman	13-7-1 !
2002	Furman	16-6-1 ! *
2003	Furman	15-5-2 !
2004	Furman	14-9 *
2005	LSU	8-10-2
2006	LSU	9-8-3
2007	LSU	12-5-7 # *
2008	LSU	14-4-2 # *
2009	LSU	15-4-5 # *
2010	LSU	8-8-5
2011	LSU	13-8-1 # *
2012	LSU	9-8-4
Total	18 Years	223-127-35

! - SOUTHERN CONFERENCE CHAMPIONSHIP
- SEC WESTERN DIVISION CHAMPIONSHIP
* - NCAA TOURNAMENT APPEARANCE

SEC'S WINNINGEST COACHES (By Percentage)

COACH	CAREER RECORD	PERCENTAGE
1. Becky Burleigh, Florida	401-108-33 (23 years)	.770
2. G Guerrieri, Texas A&M	370-119-26 (22 years)	.744
3. Jon Lipsitz, Kentucky	143-64-17 (11 years)	.676
4. Brian Lee, LSU	232-135-39 (19 years)	.619
5. Karen Hoppa, Auburn	228-155-33 (19 years)	.588
6. Brian Pensky, Tennessee	81-57-23 (8 years)	.575
7. Shelley Smith, South Carolina	193-146-37 (16 years)	.563
8. Steve Holuman, Georgia	196-149-39 (19 years)	.561
9. Bryan Blitz, Missouri	187-149-19 (17 years)	.554
10. Todd Bramble, Alabama	121-97-27 (12 years)	.549
11. Matt Mott, Ole Miss	28-28-5 (3 years)	.500
12. Colby Hale, Arkansas	9-10-1 (1 year)	.475
13. Derek Greene, Vanderbilt	13-21-5 (2 years)	.397

SEC'S WINNINGEST COACHES (By Victories)

COACH	CAREER RECORD	PERCENTAGE
1. Becky Burleigh, Florida	401-108-33 (23 years)	.770
2. G Guerrieri, Texas A&M	370-119-26 (22 years)	.744
3. Brian Lee, LSU	232-135-39 (19 years)	.619
4. Karen Hoppa, Auburn	228-155-33 (19 years)	.588
5. Steve Holuman, Georgia	196-149-39 (19 years)	.561
6. Shelley Smith, South Carolina	193-146-37 (16 years)	.563
7. Bryan Blitz, Missouri	187-149-19 (17 years)	.554
8. Jon Lipsitz, Kentucky	143-64-17 (11 years)	.676
9. Todd Bramble, Alabama	121-97-27 (12 years)	.549
10. Brian Pensky, Tennessee	81-57-23 (8 years)	.575
11. Matt Mott, Ole Miss	28-28-5 (3 years)	.500
12. Derek Greene, Vanderbilt	13-21-5 (2 years)	.397
13. Colby Hale, Arkansas	9-10-1 (1 year)	.475



DEBBIE HENSLEY

NINTH SEASON

PLAYING AND COACHING EXPERIENCE

YEARS	CAPACITY	SCHOOL
1993-95	Player	Georgia Southern
1996-98	Assistant Coach	Furman
1999-2004	Head Coach	Western Carolina
2004-07	Assistant Coach	LSU
2008-present	Associate Head Coach	LSU

HEAD COACHING RECORDS

YEAR	SCHOOL	RECORD
1999	Western Carolina	10-9-1
2000	Western Carolina	11-8-2
2001	Western Carolina	16-6-0*
2002	Western Carolina	10-6-3
2003	Western Carolina	7-11-2
2004	Western Carolina	6-10-3
Total	6 Years	60-52-9

* - Southern Conference Championship

COACH LEE ON HENSLEY:

"We certainly would not enjoy the kind of success we do now without the leadership that Debbie brings to this coaching staff. She is an outstanding leader of young women, and she has helped us attract many of the best players in the country to LSU with her tremendous recruiting ability. Her passion for the sport is unmatched by anyone I've ever worked with."

There is no doubt that in order for a program to compete for championships year in and year out, it must have an outstanding coaching staff in place to guide the way. In eight seasons as a member of Brian Lee's staff at LSU, Debbie Hensley has more than proven herself as one of the top assistant coaches in the country while helping lead the Tigers into national prominence as one of the premier programs in the Southeastern Conference.

It is for that reason that Hensley was promoted to the rank of associate head coach before the start of the 2008 campaign as she now enters her ninth season at LSU.

Adding Hensley to his staff was an easy decision for Lee when he took the head coaching job in December 2004 after coaching together at Furman for three years.

"We certainly would not enjoy the kind of success we do now without the leadership that Debbie brings to this coaching staff," Lee said. "She is an outstanding leader of young women, and she has helped us attract many of the best players in the country to LSU with her tremendous recruiting ability. Her passion for the sport is unmatched by anyone I've ever worked with."

That passion has certainly paid dividends on the field as Hensley has helped build LSU into the championship program it is today. The Tigers enter a new era of SEC soccer in 2013 as a club that has proven itself among the league's elite since winning their first SEC Western Division championship in 2007. LSU has claimed four division titles and earned four trips to the NCAA Tournament in a six-year span in 2007, 2008, 2009 and 2011.

LSU has also been on the cusp of claiming its first ever SEC championship with a trio of runner-up finishes on the league table over the past five seasons. That includes a record-breaking 2009 campaign in which the Tigers finished in second place in the final conference standings for the second year in a row while tying their school record for wins with a 15-4-5 overall record and establishing a school record output with an 8-2-1 mark and 25 points in SEC play. LSU was close to matching that effort in 2011 as the SEC runner-up again with an 8-3 conference record.

In 2010, the Tigers advanced to the SEC Tournament semifinal for the fourth season in a row as they joined the powerful Florida Gators as the only programs in the SEC to advance to the semifinal round of the conference tourney in each season from 2007-10.

Hensley has been a driving force in that success as she has established a reputation as one of the nation's top recruiters while attracting many of the best players in the country to Baton Rouge.

She led the way in LSU signing its first ever Top 25 recruiting class in 2005 as the Tigers were ranked No. 25 on the recruiting trail that year. Hensley followed that effort in 2006 by helping Lee sign the first Top 10 recruiting class in the program's history with a crop of future stars ranked No. 7 nationally in the Soccer Buzz Magazine recruiting rankings.

The Class of 2006 is the most decorated class in the history of the LSU Soccer program as it completed its eligibility in 2009 with a class record of 50 wins in four seasons from 2006-09. The group captured three SEC West titles, earned three NCAA Tournament selections, placed No. 2 in the final SEC standings twice and combined for 10 All-America and 12 All-SEC picks in four seasons in Baton Rouge.

And the future of the program shines bright for years to come as the Tigers have welcomed a trio of recruiting classes to campus for the 2010, 2012 and 2013 seasons considered to be among the Top 15 in all of college soccer on National Signing Day.

Hensley helped recruit a Class of 2010 that featured five TopDrawerSoccer.com Top 100 players nationally, as well as four of the Top 15 players in the state of Texas and the No. 1-ranked prospects from Florida, Louisiana and South Carolina. This talented senior class is poised to wrap up its collegiate career this fall as one of the premier classes in the program's history.

Following in its footsteps are heralded classes in 2012 and 2013 featuring a combined nine prospects with international experience as members of youth national teams in Canada, Mexico, New Zealand and the United States to give LSU an international flair for years to come.

"There's no doubt that recruiting is the lifeblood of any program at this level, and we are certainly fortunate to have someone like Debbie leading our recruiting efforts," Lee said. "She is an outstanding evaluator of talent and has the ability to target the players we feel can thrive in our program both on and off the field. That's been a key in building the foundation we have now."

Hensley compiled a 60-52-9 record in six years at Western Carolina after starting the program from scratch prior to the 1999 season. She led the Catamounts to a 10-9-1 record and a Southern Conference Tournament appearance in her inaugural season and was named the SoCon Coach of the Year in 2001 after guiding the team to the Southern Conference regular season title with a 16-6 overall record and 8-2 mark in league play.

Hensley coached seven players to 11 All-Southern Conference honors in her time at Western Carolina, a total that includes three first-team selections. In addition to her duties as head coach of the program, Hensley also served as the University's Assistant Athletics Director and Senior Women's Administrator.

Prior to her stint at WCU, Hensley spent three seasons as an assistant coach under Lee at Furman where she recruited eight players who earned all-conference accolades in their careers.

Along with her coaching achievements, Hensley garnered recognition during her athletic career as a soccer and softball standout at Georgia Southern where she was a three-time first-team All-SoCon selection and led the conference in scoring as both a junior and a senior.

Hensley was selected to play in the Umbro Select College All-Star Classic after being named an NSCAA Regional All-American and All-Region honoree in 1995, and she was named the Georgia Female College Athlete of the Year by the Georgia Hall of Fame the same year.

The two-sport standout was also a first-team all-conference selection in softball as she set the Georgia Southern career record for stolen bases and runs scored. She graduated with a bachelor's degree in education from Georgia Southern in 1996 and a master's degree in health and exercise science from Furman in 1998.

With just over a month remaining before the start of the 2010 regular season, head coach Brian Lee hit a "home run" when he announced the hiring of former College of Charleston women's soccer head coach Kevin Dempsey to complete the Tigers' coaching staff before the start of the fall season.

It was an addition that paid immediate dividends for the Tigers as Dempsey coached the premier defensive unit in program history as they matched a program record for fewest goals allowed in a season with 16 and nearly set a school record with a 0.72 goals against average in 21 matches in 2010. In fact, the Tigers finished the season tied for the No. 1 spot in the SEC in goals allowed and wrapped up the season ranked No. 2 for goals against average among the league's 12 programs with their performance.

As the primary coach of LSU's defensive back line, Dempsey was instrumental in Canadian international Allysha Chapman earning her first career First-Team All-SEC selection as one of the leading defenders in the Southeastern Conference.

Chapman made history as a senior in 2011 when she became the first Tiger in program history to be named the SEC Defensive Player of the Year while also earning her second First-Team All-SEC honor as one of the elite performers in all of college soccer. Chapman was joined on the All-SEC squad by a pair of rookie defenders in Texas natives Alex Arlitt and Jodi Calloway, who each earned selections to the SEC All-Freshman Team as two of the SEC's emerging talents.

Dempsey's defensive unit was a catalyst in the Tigers winning their fourth SEC Western Division championship in five seasons and earning a return trip to the NCAA Tournament for the fourth time in the team's history during the 2011 campaign. They finished the 2011 season with a 13-8-1 overall record and an 8-3 mark in league play for their third second-place finish on the SEC table in four seasons.

The LSU Soccer program has certainly been on the cusp of winning its first SEC championship as the club finished runner-up in the final conference standings in 2008, 2009 and 2011.

Dempsey has also hit the ground running on the recruiting trail while making an immediate impact for the Tigers, highlighted by a pair of recruiting classes in 2012 and 2013 considered among the Top 15 classes in the country in each of the last two years. Widely respected as one of the top recruiters in all of college soccer both nationally and internationally, Dempsey will continue to be a driving force with the addition of world-class talent from across the globe for many years to come.

In just the last two seasons, Dempsey has helped sign nine athletes to National Letters of Intent who have earned international experience at the youth level with the national team systems in Canada, Mexico, New Zealand and the United States.

Dempsey joined the LSU program following an outstanding nine-year stint as the head coach at the College of Charleston, where he led the Cougars to an 86-70-22 overall record and a 54-32-8 mark in Southern Conference play since 2001. That included an overall record of 24-12-6 in his final two seasons.

He teams with Lee and associate head coach Debbie Hensley to form the core of an outstanding coaching staff with a combined 34 years of head coaching experience at the NCAA Division I level. Lee has been a head coach at the NCAA Division I level for the past 19 seasons, while Hensley was the coach at Western Carolina for six seasons before joining Lee's staff at LSU.

The Cougars flourished in nine seasons under Dempsey's direction as they reached the postseason in each with nine appearances in the SoCon Tournament, including runner-up finishes in 2002 and 2009. The side earned 28 All-SoCon and All-SoCon Tournament selections under Dempsey.

The Cougars were also outstanding in the classroom during Dempsey's tenure while winning the NSCAA Team Academic Award in each of his nine seasons while posting a team GPA of 3.0 or higher. In addition, six Cougars were named NSCAA All-Region Scholar Athletes in his final two seasons at the College of Charleston, demonstrating his commitment to success both on and off the pitch.

"We are excited to have the experience that Kevin provides our program at LSU," Lee said. "He's already had a tremendous impact on our team and this community in his three years here. That is especially true with his ability to recruit world-class talent and attract the caliber of athlete we will need to challenge for SEC and national championships for years to come.

"I approach the staff just like the team with a goal to go out and recruit the best. Having Kevin as a member of our staff has been a home run hire for our program. With Kevin joining Debbie (Hensley) and the rest of our staff, we're fortunate to have a staff in place that will continue to recruit and develop the best players and people in all of college soccer."

Dempsey boasts 16 years of head coaching experience at the collegiate level during which he compiled an overall record of 166-116-29 since 1994. Prior to his appointment at the College of Charleston, Dempsey served as the head coach of the women's program at Catawba College of NCAA Division II for seven seasons from 1994-2000 while compiling an overall record of 80-46-7, including a 34-13-3 mark in the South Atlantic Conference.

After helping the Indians win South Atlantic Conference regular season and tournament titles as an assistant coach in 1993, the team captured four SAC Tournament titles in his seven seasons as a head coach in 1994, 1997, 1998 and 1999. He also led Catawba College to the NCAA Division II Southeast Region Championship in 1997 before earning its place in the national quarterfinals of the NCAA Division II Women's Soccer Tournament that same year.

In all, Dempsey coached 10 NCAA Division II All-Americans, 17 All-South Region selections, four SAC Players of the Year and four SAC Freshmen of the Year during his seven-year tenure while the head coach at Catawba College.

In addition to his experience as a head coach at the collegiate level, Dempsey also served as head coach of the Under-15 Region III Olympic Development Program Team for seven years from 2003-09.

Dempsey graduated from Catawba College in 1993 with a bachelor's degree in history. He and his wife, Krista, have an 8-year-old son named Jack.



KEVIN DEMPSEY FOURTH SEASON

COACHING EXPERIENCE

YEARS	CAPACITY	SCHOOL
1993-2001	Head Coach	Catawba College
2001-10	Head Coach	College of Charleston
2010-Present	Assistant Coach	LSU

HEAD COACHING RECORDS

YEAR	SCHOOL	RECORD
1994	Catawba College	12-5-2*
1995	Catawba College	6-8-2
1996	Catawba College	12-6-0
1997	Catawba College	13-10-0*
1998	Catawba College	13-6-1*
1999	Catawba College	13-4-2*
2000	Catawba College	11-7-0
2001	College of Charleston	6-11-1
2002	College of Charleston	9-9-3#
2003	College of Charleston	11-7-2
2004	College of Charleston	12-5-3
2005	College of Charleston	7-9-2
2006	College of Charleston	8-9-2
2007	College of Charleston	9-8-3
2008	College of Charleston	12-5-4
2009	College of Charleston	12-7-2#
Total	16 Years	166-116-29

* - South Atlantic Conference Tournament Championship

- Southern Conference Tournament Runner-Up



**GARY
BUETE**

**VOLUNTEER ASSISTANT
SECOND SEASON**

After joining Brian Lee's coaching staff as a volunteer assistant coach prior to the 2012 season, Baton Rouge Soccer Club Executive Director Gary Buete returns to work with the development of LSU's talented group of goalkeepers during the 2013 season.

Buete has orchestrated the rise of one of the state's premier club programs over the past 13 years as the BRSC has captured more than 40 Louisiana state titles among all age groups since the summer of 2000. It has also doubled in participation from 3,500 players when Buete was appointed executive director to nearly 7,000 players in the organization during the 2013 season.

A seven-year veteran of the Region III Olympic Development Program Team coaching staff, Buete is the head coach for the 2000 age group and has also served as the assistant coach for the 1998 and 1999 groups in the Region III ODP system for three years. He has also served as a member of the Louisiana

ODP coaching staff during his tenure.

In addition, Buete is the commissioner of the U.S. Club Soccer Gulf States Premier League and was recently named a "Top 40 Under 40" selection by the Baton Rouge Business Report in 2009.

Buete received his undergraduate degree in exercise physiology from Lander University in 1994 before he earned his master's degree in sport management from East Tennessee State University in 1996. He earned NSCAA All-America honors as a junior college standout.

Buete has earned a United States Soccer Federation "A" License and a National Youth License.



**JOSH
McREYNOLDS**

**DIRECTOR OF SOCCER
OPERATIONS
SECOND SEASON**

While pursuing his Masters of Business Administration at LSU, Josh McReynolds enters his second season with the LSU Soccer program while serving as the team's Director of Soccer Operations for the 2013 season.

McReynolds spearheads the day-to-day operation of the LSU Soccer program, including the scheduling of team travel and gameday operations. His administrative duties also include the scheduling of team meetings and meals, organizing equipment distribution and coordinating video exchange.

He has also been instrumental in the growth and success of LSU's summer camps while assisting head coach Brian Lee, associate head coach Debbie Hensley and assistant coach Kevin Dempsey at Tiger Soccer Camp since the summer of 2007. He served as Tiger Soccer Camp's assistant director in 2012 and 2013.

McReynolds joined the Tigers' support staff with a strong coaching pedigree, highlighted by a one-year stint as an assistant coach of the men's program

at Albion College in Albion, Mich., where he coached the team's goalkeepers. He helped turn the Britons from a 6-14 club in 2010 into a 9-9-1 squad in his one season with the program during the 2011 campaign.

McReynolds joined the LSU staff following a five-month stint as BRSC's Under-8 Academy Director in 2012. He has also served as a coach on the Louisiana State Select Team Staff and an assistant coach at Catholic High School since 2012.

A native of Zachary, La., McReynolds played college soccer for four years at Freed-Hardeman University in Henderson, Tenn., where he received his bachelor's degree in exercise science in May 2011. During his collegiate career, he was a three-time NAIA All-American Scholar-Athlete from 2009-11 and a four-time TransSouth Conference Scholar-Athlete from 2008-11.

SUPPORT STAFF



Will Stafford
Sports Information
Director

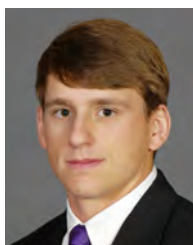

Jeff Grigus
Equipment Manager

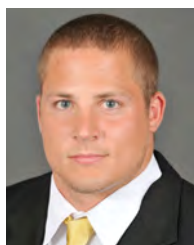

Ryan Filo
Strength & Conditioning
Coach



Carole Walker
Academic Advisor



Brant Fox
Athletic Trainer



Shannon McLain
Manager

JUNIOR SEASON (2012)

Started 18 of 20 matches after making the move to the defensive back line during her junior season in 2012 ... Started 11 of 12 matches in SEC play ... Saw action as LSU's starting left back throughout the season ... Played sparingly on the front line ... Scored the second goal of her collegiate career with the third goal of the match in LSU's historic 3-1 win at 16th-ranked Missouri in the inaugural meeting between the two programs ... Also recorded her second career assist against NC State during the non-conference season ... Scored three points on the season ... Attempted 18 shots with six shots on goal on the offensive end ... A left back who helped lead LSU's defensive unit that surrendered 27 goals to its opponents for a 1.20 goals against average on the campaign ... Also helped the Tigers record five shutouts on the season ... Missed one match due to injury when the Tigers faced 23rd-ranked Tennessee in Knoxville late in the regular season ... Named to the SEC Academic Honor Roll for the second year in a row ... Earned her third varsity letter.

SOPHOMORE SEASON (2011)

Made 12 appearances for the Tigers as a reserve forward and wing midfielder during her sophomore season in 2011 ... Helped the Tigers claim their fourth SEC Western Division championship and at-large berth into the NCAA Tournament in five seasons ... Also helped the Tigers earn a runner-up finish in the final SEC standings for the third time in four seasons with a 13-8-1 overall record and 8-3 mark for 24 points in league play ... Saw action in her first NCAA Tournament match against No. 3 seed Texas A&M in a first-round match played in College Station ... Attempted four shots on the campaign ... Honored for her performance in the classroom with her first selection to the SEC Academic Honor Roll ... Earned her second varsity letter.

FRESHMAN SEASON (2010)

A reserve midfielder for the Tigers during her freshman season in 2010 ... Played in 20 of 21 games during the campaign while making four starts as a wing midfielder ... Cracked the starting 11 in the first three games of the season against South Alabama, Memphis and Wake Forest ... Also earned a start on the road against Tennessee on the first weekend of SEC play ... Scored one goal and recorded one assist for three points on the season ... Scored her first career goal in an 8-0 shutout of South Alabama in LSU's season opener ... Credited with an assist in a dominating 6-2 win over Mississippi State ... Finished the season with 10 shots and four shots on goal ... Honored as a member of the SEC Freshman Academic Honor Roll in the spring of 2011 ... Earned her first varsity letter.

PRIOR TO LSU

One of the top midfielders in the country for the Class of 2010 ... A four-star recruit and the No. 68-ranked player in the country by TopDrawerSoccer.com for the Class of 2010 ... Ranked as the No. 26 midfielder in the country and the No. 10 player in the state of Texas by TopDrawerSoccer.com for the Class of 2010 ... Was a member of the U.S. Youth National Team player pool in 2006 ... Attended a national camp with the U.S. Youth National Team in 2006 ... A four-year member of the Region III Olympic Development Program Team from 2006-09 ... Competed internationally with the Region III ODP Team in Italy in 2008 and Portugal in 2009 ... Also competed in her age group with the North Texas State ODP Team from 2004-09 ... A product of one of the premier club teams in the country ... Helped guide the '92 Dallas Texans Red club team to the U.S. Youth Soccer Under-16 National Championship in 2008 under the direction of head coach Ryan Higginbotham ... Wrapped up her club career by guiding the Dallas Texans to U.S. Soccer National League and Premier League titles in 2009 following a pair of runner-up finishes in 2008 ... Competed with the '92 Dallas Texans Red club team that captured North Texas State Cup titles in 2008 and 2009 ... Team was also a North Texas State Cup semifinalist in 2007 ... Also a member of the team that was crowned the Division I Lake Highlands Girls Classic League Grand Champions for six-straight seasons from 2004-09 ... Also played for such club teams as the '92 Southwest Gold and '92 Sting Royal before joining the '92 Dallas Texans Red ... Helped lead the Sting Royal to the USYS Region III team title in 2007 ... Guided the Sting Royal to back-to-back North Texas State Cup titles in 2006 and 2007 ... Sting Royal was also crowned Region III Premier League champions in 2006 ... Helped establish JJ Pearce High School as one of the top soccer teams in the state of Texas ... Led her high school team to the University Interscholastic League Class 4A state title in 2009 as the team's leading scorer ... Was named the UIL Class 4A Newcomer of the Year and a first-team all-state selection for her performance ... Competed for Ursuline Academy of Dallas before transferring to JJ Pearce High School ... Led Ursuline Academy to back-to-back state championships in 2007 and 2008 ... Also competed in track and field at JJ Pearce High School ... Competed in such events as the 200-meter dash, long jump and 4x100-meter relay.

PERSONAL

Full name is Nina Maria Anderson ... Born on April 27, 1992 ... Parents are Eric and Maria Anderson ... Has two older siblings, Bianca and David ... Sister, Bianca, graduated from the University of Missouri with a bachelor's degree in communications ... Brother, David, is currently enrolled at Texas Tech University ... An active member of the student body at JJ Pearce High School ... Served on the school's dance committee during her high school career ... Was also a standout in the classroom as a member of the A/B Honor Roll in high school ... Pursuing her degree in sport administration with a concentration in sport commerce.

ANDERSON'S CAREER STATS

Year	GP/GS	Shots	SOG	Goals	Assists	Points	GWG
2010	20/4	10	4	1	1	3	0
2011	12/0	4	0	0	0	0	0
2012	20/18	18	6	1	1	3	0
Total	52/22	32	10	2	2	6	0



NINA
ANDERSON

DEFENDER - 5-9 - SENIOR
DUNCANVILLE, TEXAS
JJ PEARCE HS

2012 SEC Academic Honor Roll
2011 SEC Academic Honor Roll
2011 SEC Freshman Academic Honor Roll

ANDERSON'S CAREER HIGHS

Points: 2, twice, last at Missouri (Oct. 21, 2012)
Goals: 1, twice, last at Missouri (Oct. 21, 2012)
Assists: 1, twice, last vs. NC State (Aug. 26, 2012)
Shots: 4 at Missouri (Oct. 21, 2012)
Shots on goal: 2, twice, last at Missouri (Oct. 21, 2012)



EMILY

CANCIENNE

MIDFIELDER - 5-5 - SENIOR
BATON ROUGE, LA.
BATON ROUGE MAGNET HS

2012 SEC Academic Honor Roll
 2011 SEC Academic Honor Roll
 2011 SEC Freshman Academic Honor Roll

CANCIENNE'S CAREER HIGHS

Points: None

Goals: None

Assists: None

Shots: 3 vs. Alabama (Oct. 1, 2010)

Shots on goal: 1, six times, last vs. Rice (Aug. 24, 2012)

JUNIOR SEASON (2012)

A reserve defensive midfielder who saw action in 13 matches during her junior season ... Earned two starts during the non-conference season in a 2-1 win over Stephen F. Austin and 1-1 draw with Rice ... Cracked the playing rotation in five matches during SEC play, including home fixtures against Auburn and Arkansas and road matches at Missouri, Ole Miss and South Carolina ... Also saw action in LSU's first-round match against Ole Miss at the SEC Tournament ... Attempted four shots with one shot on goal on the campaign ... Named to the SEC Academic Honor Roll for the second-straight season ... Earned her third varsity letter.

SOPHOMORE SEASON (2011)

Made 17 appearances in 22 matches for the Tigers as a sophomore in 2011 ... Saw action as a defensive midfielder after playing as both a defensive midfielder and center back during her true freshman season in 2010 ... Helped the Tigers claim their fourth SEC Western Division championship and NCAA Tournament berth in five seasons ... Also helped the Tigers earn a runner-up finish in the final SEC standings for the third time in four seasons with their 13-8-1 overall record and 8-3 mark for 24 points in league play ... Contributed to a defensive unit that finished the season with a 1.24 goals against average while allowing 28 goals to opponents during the 2011 season ... Also helped the Tigers pitch eight shutouts on the season ... Attempted four shots with two shots on goal on the offensive end ... Honored for her outstanding performance in the classroom with her first career selection to the SEC Academic Honor Roll ... Earned her second varsity letter with the Tigers.

FRESHMAN SEASON (2010)

A defensive standout who started all 21 games for the Tigers as a true freshman in 2010 ... Opened the season as LSU's starting center back ... Moved up into the defensive midfield for the first time against 10th-ranked BYU ... Helped the Tigers battle the Cougars to a 0-0 draw in a match played in Provo, Utah ... Established herself as one of the SEC's premier defensive midfielders with her effort as a freshman ... Demonstrated a tremendous ability to win balls in the air on punts and goal kicks by opposing goalkeepers ... Helped the Tigers' finish the season with one of the premier defensive units in the SEC ... A leader of LSU's defensive unit that finished the season with a 0.72 goals against average while tying the school's single-season record by allowing just 16 goals in 21 matches ... LSU finished the 2010 season ranked No. 1 in goals allowed and No. 3 in goals against average in the SEC ... Attempted a total of 12 shots with three shots on goal on the campaign ... Selected to the SEC Freshman Academic Honor Roll during the spring of 2011 ... Earned her first varsity letter.

PRIOR TO LSU

The top recruit in the state of Louisiana for the Class of 2010 ... Earned experience as a member of the Region III Olympic Development Program Team player pool in 2007 and 2009 ... Also a member of the Louisiana State ODP Team under head coach Bruce Deaton ... Came to LSU following a brilliant club career with the Baton Rouge Soccer Club under the direction of head coaches Bo Cassidy and Marvin Smith ... Served as team captain of her club team for four seasons ... Led her club team to five Louisiana State Cup titles in her age group ... Also guided the Baton Rouge Soccer Club to the Region III Players League championship in 2008 ... Earned experience in many of the nation's premier club tournaments, including the Capital Area Soccer League Showcase, John Talley Classic, Las Vegas Showcase, Texas Cup, Texas Shootout, Tiger College Showcase, Vulcan Cup and WAGS Tournament ... Helped guide the Baton Rouge Soccer Club to the finals of the Vulcan Cup in 2006 and 2007, the Texas Cup in 2007 and 2008 and the Tiger College Showcase in 2008 ... A standout on the pitch at Baton Rouge Magnet High School under head coach Shelia Achée ... Served as team captain in each of her last two seasons ... Is the all-time school record holder for goals scored in a career with 128 goals over her last four seasons ... She is also the school-record holder for goals scored in a single season with 45 goals during her senior season ... A two-time recipient of the BRMHS Golden Boot Award presented annually to the team's top goal scorer ... Elected her team's offensive and overall Most Valuable Player following her junior season ... Enjoyed an outstanding junior season in which she was named a first-team all-state selection ... Received first-team all-metro and all-district honors as a sophomore ... Named the all-district offensive MVP in each of her last two seasons ... Named the all-metro co-offensive MVP as a sophomore and the all-metro co-overall MVP as a junior.

PERSONAL

Full name is Emily Rosa Cancienne ... Born on March 24, 1992 ... Daughter of Joe and Cathy Cancienne ... Has an older sister, Sarah, who graduated from LSU and is a masters of architecture student at the University of Virginia ... Has an older brother, Joseph, who is an English major at LSU ... Father played basketball at Nicholls State during his freshman season ... Both parents are graduates of LSU ... Majoring in sport administration with a concentration in sport leadership.

CANCIENNE'S CAREER STATS

Year	GP/GS	Shots	SOG	Goals	Assists	Points	GWG
2010	21/21	12	3	0	0	0	0
2011	17/0	4	2	0	0	0	0
2012	13/2	4	1	0	0	0	0
Total	51/23	20	6	0	0	0	0

JUNIOR SEASON (2012)

Saw action in all 21 matches with 17 starts along the front line and at right back during her junior season ... Started all 13 matches in SEC play ... Made the move to the back line during the conference season ... Dished out two assists for two points on the campaign ... Assisted Colby Maffei's game-winning goal in a historic 3-1 victory over 16th-ranked Missouri in Columbia in the inaugural meeting between the two programs ... Also assisted Jade Kovacevic's first career goal in a 2-0 shutout of Houston during the non-conference season ... Ended the season ranked No. 9 on LSU's all-time career list with 15 assists for her collegiate career ... Fired 10 shots with six shots on goal for a .600 shots on goal percentage on the year ... helped lead a defensive unit that surrendered 27 goals to its opponents for a 1.20 goals against average on the campaign ... Also helped the Tigers pitch five shutouts on the campaign ... Cracked LSU's starting 11 in a first-round match against Ole Miss in the SEC Tournament ... Earned her third varsity letter.

SOPHOMORE SEASON (2011)

Cracked LSU's starting lineup in 18 of 22 matches as a sophomore in 2011 ... Played primarily as a forward along LSU's front line ... Helped lead the Tigers to their fourth SEC Western Division championship and at-large berth into the NCAA Tournament in five seasons ... Wrapped up the season as the team's third-leading scorer with a career-high four goals and five assists for 13 points on the campaign ... All four goals were scored in SEC play as she helped guide the Tigers to their third second-place finish in the final SEC standings in four seasons with a 13-8-1 overall and 8-3 mark with 24 points in conference play ... Tallied four goals and two assists for 10 points in 11 SEC starts ... Scored her first goal of the season and recorded an assist for four points in a 5-1 win over Mississippi State in LSU's SEC opener at the LSU Soccer Stadium ... Sealed LSU's 2-0 shutout of 10th-ranked Tennessee with a goal in the 62nd minute ... Scored one goal and one assist to match her season single-game high of three points in a 3-0 shutout of Arkansas in the regular-season finale ... Also scored LSU's only goal of the match in a 2-1 setback to Vanderbilt ... Assisted Natalie Martineau's game-winning goal in a 3-0 shutout of Louisiana-Lafayette during the non-conference season ... Also recorded assists in matches against the likes of Memphis and Oklahoma in the non-conference season ... Attempted 25 shots with 13 shots on goal on the season ... Recognized for her performance in the classroom with her first selection to the SEC Academic Honor Roll ... Earned her second varsity letter.

FRESHMAN SEASON (2010)

An impact freshman for the Tigers during her rookie campaign in 2010 ... Finished the season as the team's leading scorer with three goals, eight assists and 14 points while starting 20 of 21 games played ... Her eight assists is an LSU freshman record for a single-season ... A leader of LSU's youthful front line ... Proved to be one of the premier young talents in the Southeastern Conference with her selection to the SEC All-Freshman Team ... Enjoyed a breakout performance in her collegiate debut with two goals and three assists in an 8-0 shutout of South Alabama ... Only needed 17 minutes to tie the LSU single-game record for assists as she provided the primary assist on each of LSU's first three goals of the match against South Alabama ... Led the Tigers into the SEC Tournament semifinal for the fourth-straight season by scoring the game-winning goal in a 1-0 overtime win over Tennessee in the first round ... Assisted Carlie Banks' game-tying goal in a 1-1 draw with 17th-ranked South Carolina in the SEC Tournament semifinal ... Also assisted Kellie Murphy's game-winner in a 1-0 shutout of Arkansas in the regular-season finale ... Credited with an assist on game-winning goals against McNeese State (1-0) and Auburn (2-1) ... Attempted 41 shots with 24 shots on goal for a .585 shots on goal percentage in her first season at the collegiate level ... Earned her first varsity letter.

PRIOR TO LSU

One of the top forwards in the country for the Class of 2010 ... A four-star recruit and the No. 33-ranked player in the country by TopDrawerSoccer.com for the Class of 2010 ... Ranked as the No. 3 player in the state of Texas by TopDrawerSoccer.com for the Class of 2010 ... A two-time NSCAA/adidas High School All-American and two-time NSCAA/adidas High School All-Region VI selection in 2008 and 2009 ... A three-year veteran of the Region III Olympic Development Program Team from 2007-09 ... Competed internationally with the Region III ODP Team in tours of Costa Rica in 2007, Italy in 2008 and Portugal in 2009 ... Was a member of the South Texas State ODP Team from 2004-09 ... Invited to compete at the adidas ESP Camp in Pomona, Calif., in February 2008 ... Named an adidas ESP Camp All-Star by the camp coaches for her performance ... A product of the Challenge Soccer Club under the direction of head coach Pat O'Toole ... Competed with Challenge SC from 2006-10 ... Helped lead Challenge SC to the U.S. Youth Soccer Region III Premier League championship in 2009 ... Also guided the club to Texas State Cup titles in her age group in 2006, 2007 and 2009 ... Competed in a number of prestigious club tournaments during her club career, including the Challenge Shootout, Disney Showcase, Las Vegas Showcase and WAGS Tournament ... A team captain of her high school team at The Kinkaid School under head coach Martha Brousseau ... Scored 56 goals and 31 assists for 143 points in her last three seasons at The Kinkaid School ... Led her high school program to the Southwest Preparatory Conference Tournament championship game in 2008 ... Was a four-time All-SPC and All-South Zone selection from 2006-09.

PERSONAL

Full name is Mary Adelaide Eggleston ... Born on Jan. 27, 1992 ... Parents are Bobby and Melissa Eggleston ... Has three siblings: Liz, Sam and Emma ... Father played baseball at Rice University ... Was an active member of the student body at The Kinkaid School ... Was a member of Spirit of Kinkaid and Youth Against Cancer ... Was an intern at the Institute for Rehabilitation and Research at Memorial Hermann Hospital in Houston ... Majoring in communication disorders.

EGGLESTON'S CAREER STATS

Year	GP/GS	Shots	SOG	Goals	Assists	Points	GWG
2010	21/20	41	24	3	8	14	1
2011	22/18	25	13	4	5	13	0
2012	21/17	10	6	0	2	2	0
Total	64/55	76	43	7	15	29	1



ADDIE
EGGLESTON

DEFENDER - 5-5 - SENIOR
HOUSTON, TEXAS
THE KINKAID SCHOOL

2011 SEC Academic Honor Roll
2010 TopDrawerSoccer.com Freshmen Top 100 (67)
2010 SEC All-Freshman Team
2010 SEC All-Tournament Team
2010 SEC Freshman of the Week (Aug. 23)
2010 TopDrawerSoccer.com Women's College Team of the Week (Aug. 24)
2010 LSWA Honorable Mention All-Louisiana

EGGLESTON'S CAREER HIGHS

Points: 7 vs. South Alabama (Aug. 22, 2010)
Goals: 2 vs. South Alabama (Aug. 22, 2010)
Assists: 3 vs. South Alabama (Aug. 22, 2010)
Shots: 4, three times, last at Arkansas (Oct. 28, 2011)
Shots on goal: 4 at Arkansas (Oct. 28, 2011)



MEGAN

KINNEMAN

GOALKEEPER - 5-4 - SENIOR
MISSOURI CITY, TEXAS
ELKINS HS

2012 SEC Defensive Player of the Week (Oct. 1)
 2012 SEC Academic Honor Roll
 2012 SEC Community Service Team
 2012 LSWA Honorable Mention All-Louisiana
 2011 SEC Academic Honor Roll
 2010 SEC All-Freshman Team
 2010 SEC All-Tournament Team
 2010 SEC Freshman of the Week (Oct. 4)
 2010 LSWA Honorable Mention All-Louisiana

KINNEMAN'S CAREER HIGHS

Saves: 15 at Georgia (Sept. 30, 2012)

Shots faced: 34 at Georgia (Sept. 30, 2012)

JUNIOR SEASON (2012)

Regained her freshman form as one of the elite shot stoppers in the Southeastern Conference during her junior season in 2012 ... Started 21 matches for the Tigers while playing all 2,028 minutes in goal on the season ... Faced 366 shots while allowing just 27 goals to LSU's opponents on the campaign ... Made a career-high 117 saves on the year to rank No. 2 on LSU's all-time single-season list behind the 128 saves by former Tiger goalkeeper Aja Lanclos during the 1997 season ... Also ranked No. 2 among SEC goalkeepers with 117 stops on the year ... Finished the season with a 1.20 goals against average ... Posted a 9-8-4 record on the season with five shutouts ... Pitched shutouts against the likes of Oklahoma, Houston and Florida International during the non-conference season and Mississippi State and Vanderbilt in SEC play ... Wrapped up the season as the No. 5-ranked goalkeeper on LSU's all-time list with 11 clean sheets during her collegiate career ... Followed her fourth shutout of the season in a 1-0 win at Mississippi State on Sept. 28 by setting a career-high with 15 saves on 34 shots faced in a 2-2 draw at Georgia on Sept. 30 ... Her 15 saves against Georgia was a single-game high by an SEC goalkeeper in 2012 ... Was honored as the SEC Defensive Player of the Week for the first time in her career with her performance against the two Bulldog clubs ... First set her career-high for saves in a game with 10 stops in a thrilling 2-1 victory over Memphis in LSU's non-conference finale as she also saved a penalty kick in the 29th minute to lead the defensive effort ... Saved 11 shots in a 1-1 home draw with Alabama before raising her career-high to 15 saves at Georgia ... Also made 10 saves in a 3-2 overtime setback at 23rd-ranked Tennessee ... Became LSU's all-time leading scorer amongst goalkeepers with two penalty kick goals during the SEC season ... Was a perfect 2-for-2 in penalty kicks as she scored the game-winning Golden Goal in the 93rd minute of overtime in a 3-2 win at Ole Miss and LSU's lone goal in a 2-1 overtime loss to 18th-ranked Kentucky in SEC play ... Honored by the Louisiana Sports Writers Association as an honorable mention selection to the LSWA All-Louisiana Team following the season ... Also recognized for her community service efforts with a selection to the SEC Community Service Team for the first time in her collegiate career ... Named to the SEC Academic Honor Roll for the second-straight season in 2012 ... Earned her third varsity letter.

SOPHOMORE SEASON (2011)

Made five appearances with three starts in goal for the Tigers as a sophomore in 2011 ... Helped the Tigers claim their fourth SEC Western Division championship and at-large berth into the NCAA Tournament in five seasons ... Also helped the Tigers earn a runner-up finish in the final SEC standings for the third time in four seasons with a 13-8-1 overall record and 8-3 mark for 24 points in SEC play ... Posted a 2.44 goals against average while allowing seven goals to LSU's opponents in 258 minutes between the posts ... Made 15 saves on 22 shots on goal for a .682 save percentage ... Faced a total of 45 shots in her five appearances ... Earned the start in LSU's match against No. 3-seeded Texas A&M in the first round of the NCAA Tournament ... Faced a total of 23 shots by the Aggies for a new career-high ... Started a pair of non-conference matches against Memphis and NC State ... Came off the bench for appearances in home matches against Mississippi State and South Carolina during the regular season ... Honored for her performance in the classroom with her first career selection to the SEC Academic Honor Roll ... Earned her second varsity letter.

FRESHMAN SEASON (2010)

Emerged as one of the SEC's elite goalkeepers with her performance as a rookie in 2010 ... A member of the SEC All-Freshman Team and SEC All-Tournament Team following the regular season ... Also honored by the Louisiana Sports Writers Association with an honorable mention All-Louisiana selection for her performance ... Started all 14 games in which she played during her freshman season ... Played nearly 1,362 minutes on the season while allowing just 10 goals for a 0.66 goals against average in 14 appearances ... Her 0.66 GAA ranked No. 1 among all goalkeepers in the SEC for the 2010 season and established a new LSU single-season record ... Made 57 saves on 167 shots faced ... Posted a 6-4-4 record with six shutouts on the year ... Made her collegiate debut in a 1-0 shutout of in-state rival Louisiana-Lafayette on Sept. 12 ... Pitched five shutouts against SEC competition on the year, including Alabama (0-0), Kentucky (1-0), Ole Miss (0-0), Arkansas (1-0) and Tennessee (1-0) in the first round of the SEC Tournament ... Helped LSU earn a spot in the SEC Tournament semifinal for the fourth-straight season with the team's 1-0 overtime win over the Lady Volunteers in the first round ... Matched her season high with nine saves in a 1-1 draw against 17th-ranked and No. 2-seeded South Carolina in the semifinal round of the conference tournament ... Also credited with a total of nine saves in her first road start in a 1-0 defeat at the hands of 21st-ranked Illinois ... Earned her first varsity letter.

PRIOR TO LSU

One of the top goalkeepers in the country for the Class of 2010 ... A four-star recruit and the No. 96-ranked player in the country by TopDrawerSoccer.com for the Class of 2010 ... Ranked as the No. 9 goalkeeper in the country and the No. 14 player in the state of Texas by TopDrawerSoccer.com for the Class of 2010 ... A member of the Under-15 U.S. Youth National Team player pool in 2007 ... Attended a training camp with the U-15 U.S. Youth National Team at the Home Depot Center in Carson, Calif. ... A four-year veteran of the Region III Olympic Development Program Team from 2006-09 ... Competed internationally with the Region III ODP Team in tours of Costa Rica in 2007, Italy in 2008 and Portugal in 2009 ... Also competed with the Region III ODP Team in the prestigious Thanksgiving Interregional in Florida for three-straight years from 2006-08 ... A member of the South Texas State ODP Team in her age group for five years from 2005-09 ... Was a member of the Challenge Soccer Club after joining the team in 2009 ... Coached in club soccer by Pat O'Toole ... Played for Eclipse Soccer Club prior to her arrival at Challenge SC ... A three-year member of the varsity soccer team at Elkins High School ... Served as captain of her high school team in each of her last two seasons ... A first-team all-district performer as a sophomore in 2008 and as a junior in 2009 ... Honored as District Most Valuable Player following the 2009 season after leading her team to the regional quarterfinal ... Voted her team's MVP in each of the last two seasons.

PERSONAL

Full name is Megan Rae Kinneman ... Born on June 10, 1992 ... Daughter of Jeff and Dorothy Kinneman ... Has an older sister, Nicole, and an older brother, DJ ... An honor student at Elkins High School in Missouri City, Texas ... A member of the National Honor Society ... Served on the Student Council at Elkins HS from 2007-09 ... Also enjoys community service as a member of Habitat for Humanity ... Pursuing a degree in sport administration with a concentration in sport commerce.

KINNEMAN'S CAREER STATS

Year	GP/GS	Min.	Saves	GA	GAA	ShO	Record
2010	14/14	1,362	57	10	0.66	6	6-4-4
2011	5/3	258	15	7	2.44	0	0-3-0
2012	21/21	2,028	117	27	1.20	5	9-8-4
Total	40/38	3,648	189	44	1.09	11	15-15-8

JUNIOR SEASON (2012)

Played primarily a reserve role on the front line during her junior season in 2012 ... Saw action in 11 matches on the year while making five starts late in the season ... Scored one goal and tallied one assist for three points on the campaign ... Scored the game-tying goal in the 59th minute to help lead LSU to a 3-2 come-from-behind victory at Ole Miss after trailing the Rebels by a 2-0 margin at halftime ... Was the second goal of her collegiate career ... Delivered the primary assist on Fernanda Pina's game-winning goal in the 86th minute in a 3-2 triumph over Arkansas in LSU's regular-season finale ... Tigers also trailed the Razorbacks by a score of 2-0 in the first half before coming back to claim a 3-2 victory ... All five starts were against SEC competition ... Cracked the starting 11 against 16th-ranked Missouri, 18th-ranked Kentucky, 23rd-ranked Tennessee and Arkansas during the regular season and Ole Miss in the first round of the SEC Tournament ... Came off the bench in matches NC State in the non-conference season and Auburn, Mississippi State, South Carolina and Vanderbilt in SEC play ... Attempted 10 total shots with six shots on goal on the season ... Named to the SEC Academic Honor Roll for the second year in a row ... Earned her third varsity letter.

SOPHOMORE SEASON (2011)

Made eight appearances for the Tigers as a reserve midfielder during her sophomore season in 2011 ... Helped the Tigers claim their fourth SEC Western Division championship and at-large berth into the NCAA Tournament in five seasons ... Also helped the Tigers earn a runner-up finish in the final SEC standings for the third time in four seasons with a 13-8-1 overall record and 8-3 mark for 24 points in league play ... Dished out two assists for two points on the campaign ... Provided the primary assist on the game-winning goal by Kaley Blades in the 41st minute in a 2-0 shutout of the Alabama Crimson Tide on the road in Tuscaloosa ... Also assisted the second goal of the match by Addie Eggleston in the 67th minute in LSU's 3-0 shutout of the Arkansas Razorbacks in the regular-season finale in Fayetteville ... Honored for her performance in the classroom with a selection to the SEC Academic Honor Roll ... Earned her second varsity letter.

FRESHMAN SEASON (2010)

Played in 12 games as a reserve forward and midfielder during her rookie campaign ... Saw action in seven matches against SEC competition ... Scored her first career goal in a dominating 6-2 win over Mississippi State on Oct. 17 ... Finished the season with two points ... Scored a goal on her only shot of the season ... Honored with her effort in the classroom with a selection to the SEC Freshman Academic Honor Roll ... Earned her first varsity letter.

PRIOR TO LSU

Ranked among the top recruits in the state of Louisiana for the Class of 2010 ... A two-year veteran of the Louisiana State Olympic Development Program team in 2008 and 2009 ... Joined the Baton Rouge Soccer Club in 2009 ... Coached with the BRSC by Jennifer Kennedy ... Played club soccer with CSC Rage from 2003-09 prior to her arrival with the BRSC ... Coached with the CSC Rage by Katie Breaux, Dave Lappeyrous and Correy Talley ... Helped lead the CSC Rage to the premier state championship in her age group in 2004 and 2005 ... Was a standout performer as a member of the varsity soccer team at St. Thomas More High School ... Coached in high school by John Fell and Jason Foreman ... Helped guide her high school team to the Louisiana High School Athletics Association Division I state championship in 2008 ... Honored as the Most Valuable Player of the state finals in 2008 ... Set a new school record for goals scored in a single season with 49 goals scored in 2009 ... A first-team all-state, all-district and All-Acadiana selection in 2008 and 2009 ... Was named the District 3-5A Offensive MVP in 2009 after scoring 49 goals on the season ... Also ran cross country and track at St. Thomas More High School ... Was the state runner-up in cross country in 2009 ... Also finished as the state runner-up in the 3,200 meters during the 2009 season ... Earned all-state honors with a sixth-place finish in cross country at the state meet in 2008 ... A four-time all-district performer from 2006-09 ... A two-time All-Acadiana MVP in 2008 and 2009 ... Held four school records in cross country and track and field during her high school career ... Posted school records in the 800 meters (2:20), 1,600 meters (5:07), 3,200 meters (11:22) and three-mile (18:25).

PERSONAL

Full name is Danielle Jordan Murphy ... Born on Sept. 23, 1992 ... Parents are Daniel and Charlene Murphy ... The sister of Lauren, Kellie and the late Nicole Murphy ... Also has two brothers, Lucas and Brian ... Sister, Kellie, was a four-year letterwinner with the LSU Soccer program from 2008-11 ... Sister, Nicole, played college soccer at the University of Tampa ... Brother, Lucas, played college football at the University of Louisiana at Lafayette ... Sister, Lauren, graduated from LSU and is now enrolled at LSU Medical School in New Orleans ... An honor student at St. Thomas More High School ... Was an active member of the National Honor Society and Beta Club during her prep career ... Majoring in kinesiology with a concentration in human movement.

MURPHY'S CAREER STATS

Year	GP/GS	Shots	SOG	Goals	Assists	Points	GWG
2010	12/0	1	1	1	0	2	0
2011	8/0	0	0	0	2	2	0
2012	11/5	10	6	1	1	3	0
Total	31/5	11	7	2	3	7	0



DANIELLE
MURPHY

FORWARD - 5-6 - SENIOR
LAFAYETTE, LA.
ST. THOMAS MORE HS

2012 SEC Academic Honor Roll
2011 SEC Academic Honor Roll
2011 SEC Freshman Academic Honor Roll

MURPHY'S CAREER HIGHS

Points: 2, twice, last at Ole Miss (Oct. 19, 2012)
Goals: 1, twice, last at Ole Miss (Oct. 19, 2012)
Assists: 1, three times, last vs. Arkansas (Oct. 25, 2012)
Shots: 3 at Ole Miss (Oct. 19, 2012)
Shots on goal: 2 at Ole Miss (Oct. 19, 2012)



ALEX
RAMSEY

MIDFIELDER/DEFENDER - 5-5 - SENIOR
ROCK HILL, S.C.
ROCK HILL HS

2012 SEC Academic Honor Roll
2011 SEC Academic Honor Roll
2010 SEC Academic Honor Roll

RAMSEY'S CAREER HIGHS

Points: None

Goals: None

Assists: None

Shots: 4, three times, last at Tennessee (Oct. 14, 2012)

Shots on goal: 1, 12 times, last vs. Ole Miss (Oct. 29, 2012)

JUNIOR SEASON (2012)

Started 19 of 21 matches played during her junior season in 2012 ... Made 12 starts in 13 appearances for the Tigers in SEC play ... Opened the season as the team's starting right back before moving into the midfield midway through the season ... Fired 24 shots with six shots on goal in the attack for a .250 shots on goal percentage on the campaign ... A standout at right back who helped lead a defensive unit that surrendered 27 goals to its opponents for a 1.20 goals against average on the campaign ... Also helped the Tigers pitch five shutouts on the campaign ... Came off the bench in only two regular-season matches against Florida International and Mississippi State ... Cracked LSU's starting lineup in the other 19 matches on the season ... Was named to the SEC Academic Honor Roll for the third-straight season ... Earned her third varsity letter.

SOPHOMORE SEASON (2011)

Emerged as one of the premier left backs in the SEC with her performance as a sophomore in 2011 ... Started all 21 matches in which she played while helping the Tigers claim their fourth SEC Western Division championship and at-large berth into the NCAA Tournament in five seasons ... Also helped the Tigers earn a runner-up finish in the final SEC standings for the third time in four seasons with a 13-8-1 overall record and 8-3 mark for 24 points in conference play ... Helped form the foundation of a defensive unit that finished the season with a 1.24 goals against average while allowing 28 goals to opponents during the 2011 season ... Also helped the Tigers pitch eight shutouts on the season ... Attempted five shots with four shots on goal on the offensive end of the field ... Recognized for her outstanding performance in the classroom with her second selection to the SEC Academic Honor Roll ... Earned her second varsity letter.

FRESHMAN SEASON (2010)

Displayed her talent as one of the top young defenders in the Southeastern Conference ... Started all 21 matches for the Tigers during her freshman campaign while playing primarily at right back ... Also saw action in the midfield at times during the 2010 season ... A leader of LSU's defensive unit that finished the season with a 0.72 goals against average while tying the school's single-season record by allowing just 16 goals in 21 matches ... The Tigers ended the 2010 season ranked No. 1 in goals allowed and No. 3 in goals against average in the SEC ... LSU allowed just nine goals in 11 SEC matches during the regular season for a 0.76 goals against average in conference play ... Attempted five shots with two shots on goal on the season ... Named to the SEC Academic Honor Roll based on her performance in the classroom ... Earned her first varsity letter.

PRIOR TO LSU

Graduated early from Rock Hill High School and enrolled at LSU in January 2010 ... A standout forward and midfielder rated as a three-star recruit and the No. 14 player in the South Atlantic region by TopDrawerSoccer.com for the Class of 2010 ... A three-year member of the Region III Olympic Development Program Team player pool from 2006-08 ... Invited to participate in an ODP national development camp in Pomona, Calif., in 2008 ... A five-year veteran of the South Carolina State ODP Team from 2005-09 ... Played club soccer for the Charlotte Soccer Academy in Charlotte, N.C., under the direction of head coach Richard Butler in 2009 ... Also played three seasons with the Carolina Elite Soccer Academy in Greenville, S.C., from 2006-08 ... Helped lead Carolina Elite to a pair of South Carolina club state titles in her age group in 2006 and 2008 ... Carolina Elite was also a U.S. Youth Soccer Region III Championships quarterfinalist in 2007 ... A member of her high school soccer team at Rock Hill High School ... Earned all-area honors from The Herald in 2008 ... Honored as her team's Most Valuable Player during her high school career.

PERSONAL

Full name is Alexandra Nichole Ramsey ... Born on April 21, 1992 ... Parents are Morris and Florence Ramsey ... Has a younger sister named Madeline ... An honor student at Rock Hill High School ... Graduated with an impressive 4.08 cumulative grade-point average ... A member of the National Honor Society ... Also an Academic Letter recipient and winner of the Erskine Scholar Award at Rock Hill High School ... Served as a youth soccer referee in her hometown of Rock Hill ... Enjoyed singing in the youth choir at her church ... Majoring in mass communication with a concentration in journalism.

RAMSEY'S CAREER STATS

Year	GP/GS	Shots	SOG	Goals	Assists	Points	GWG
2010	21/21	5	2	0	0	0	0
2011	21/21	5	4	0	0	0	0
2012	21/19	24	6	0	0	0	0
Total	63/61	34	12	0	0	0	0

SOPHOMORE SEASON (2012)

One of only three Tigers to start all 21 matches for the squad during the 2012 season ... Arguably the most versatile member of the club as a standout on both the offensive and defensive ends of the field ... Cracked LSU's starting 11 as an attacking midfielder, defensive midfielder, right back and center back ... Wrapped up the season tied as the team's leading goal scorer with a career-high four goals on the campaign ... Also credited with one assist for nine points as the team's third-leading point scorer ... Scored three goals and one assist for seven points in 13 starts in SEC play ... Opened the season by scoring the game-winning Golden Goal in the 108th minute in a 1-0 double overtime victory over the Oklahoma Sooners in Norman ... Matched her career single-game high with three points in a 3-2 come-from-behind victory over the Ole Miss Rebels in Oxford late in the regular season ... Scored LSU's first goal of the match in the 52nd minute and assisted the game-tying goal in the 59th minute to erase a 2-0 halftime deficit against the Rebels ... Also drew the penalty that Megan Kinneman converted in the 93rd minute of overtime to complete the comeback with a thrilling 3-2 victory in Oxford ... Instrumental in LSU's historic 3-1 victory at 16th-ranked Missouri in the inaugural match between the two clubs ... Honored as a CollegeSoccer360.com Primetime Performer with her effort in LSU's road sweep at Ole Miss and Missouri ... Also scored goals in a 2-2 draw at Georgia and a 3-2 overtime loss at 23rd-ranked Tennessee during the SEC season ... Attempted 20 shots with a total of 13 shots on goal on the season ... Named to the SEC Academic Honor Roll for the first time in her career ... Earned her second varsity letter.

FRESHMAN SEASON (2011)

An impact newcomer for the Tigers as one of 11 rookies in the Southeastern Conference earning a selection to the SEC All-Freshman Team ... Started all 22 matches for the Tigers during the 2011 season while playing as an attacking midfielder, defensive midfielder and right back ... Scored two goals and dished out three assists for seven points on the season ... Attempted 11 shots with five shots on goal on the offensive end of the field ... Scored her first career goal and recorded her first career assist to lead a 3-0 shutout of Louisiana-Lafayette during the non-conference season ... Scored the game-tying goal in a 1-1 draw with No. 13-ranked Pepperdine to highlight the grand-opening weekend at the new LSU Soccer Stadium ... Assisted both goals in a 2-0 shutout of SEC West rival Alabama on the road in Tuscaloosa ... Played an integral role in leading the Tigers to their fourth SEC West championship in five seasons with a 13-8-1 overall record and 8-3 mark with 24 points in league play ... Made her first appearance at right back in an early-season non-conference match at Rice ... Helped lead LSU's defensive unit to eight shutouts and a 1.24 goals against average on the season ... Also recognized as an honorable mention All-Louisiana pick following the season by the Louisiana Sports Writers Association ... Honored for her academic performance following the season with a selection to the SEC Freshman Academic Honor Roll ... Earned her first varsity letter.

PRIOR TO LSU

One of the premier central midfielders in the country for the Class of 2011 ... A product of Clear Lake High School in Houston, Texas, under head coach Andy Gaworecki ... A two-time Class 5A all-state selection and two-time District 24-5A first-team all-district selection during her prep career in 2009 and 2010 ... Named MVP of her high school team both years ... A second-team all-district selection in 2008 ... Led the squad at Clear Lake High School to three-straight district championships from 2008-10 ... Also guided her high school team to back-to-back regional titles in 2008 and 2009 ... Also a two-time state championships semifinalist in 2008 and 2009 ... A member of the famed club program with the Challenge Soccer Club for six years from 2006-11 under the direction of head coach Pat O'Toole ... Served as the team captain for Challenge SC in 2008, 2009 and 2011 ... Competed with Challenge SC as part of the Elite Clubs National League from 2009-11 ... Helped lead Challenge SC to the U.S. Youth Soccer South Texas State Championship in 2009 ... Team was also a USYS Region III semifinalist in 2009 and South Texas State runner-up in 2010 ... A member of two South Texas State Classic League championship teams in 2009 and 2010 ... A veteran of such prestigious club tournaments as the ECNL National Championship, USYS National Cup, Disney Soccer Showcase, Las Vegas Shootout and Texas Shootout during the 2010 season ... A member of the South Texas State Olympic Development Program Team for three seasons from 2006-08.

PERSONAL

Full name is Alexis Elaine Arlitt ... Born on Aug. 25, 1993 ... Parents are Michael and Christine Arlitt ... Has an older brother, Ryan, and an older sister, Niki ... Sister was an All-Big 12 Conference soccer player at the University of Texas during her collegiate career ... Graduated in the Top 20 percent of her senior class at Clear Lake High School ... Majoring in accounting.

ARLITT'S CAREER STATS

Year	GP/GS	Shots	SOG	Goals	Assists	Points	GWG
2011	22/22	11	5	2	3	7	0
2012	21/21	20	13	4	1	9	1
Total	43/43	31	18	6	4	16	1



ALEX
ARLITT

MIDFIELDER/DEFENDER - 5-5 - JUNIOR
HOUSTON, TEXAS
CLEAR LAKE HS

2012 CollegeSoccer360.com Primetime Performer (Oct. 23)
2012 LSWA First-Team All-Louisiana
2012 SEC Academic Honor Roll
2012 SEC Freshman Academic Honor Roll
2011 SEC All-Freshman Team
2011 LSWA Honorable Mention All-Louisiana

ARLITT'S CAREER HIGHS

Points: 3, twice, last at Ole Miss (Oct. 19, 2012)
Goals: 1, six times, last at Ole Miss (Oct. 19, 2012)
Assists: 2 at Alabama (Oct. 16, 2011)
Shots: 3, three times, last at Georgia (Sept. 30, 2012)
Shots on goal: 2, three times, last vs. Ole Miss (Oct. 29, 2012)



JODI CALLOWAY

MIDFIELDER/DEFENDER - 5-9 - JUNIOR
DENTON, TEXAS
JOHN H. GUYER HS

2011 SEC All-Freshman Team
 2011 SEC Defensive Player of the Week (Sept. 12)
 2011 Soccer America Women's National Team of the Week (Sept. 14)
 2011 LSWA Honorable Mention All-Louisiana
 2011 LSU Invitational Defensive MVP
 2011 SEC Academic Honor Roll
 2011 SEC Freshman Academic Honor Roll

CALLOWAY'S CAREER HIGHS

Points: 2 vs. Arkansas (Oct. 25, 2012)
Goals: 1 vs. Arkansas (Oct. 25, 2012)
Assists: 1 vs. Alabama (Sept. 15, 2012)
Shots: 4 vs. Vanderbilt (Oct. 7, 2012)
Shots on goal: 1, three times, last vs. Arkansas (Oct. 25, 2012)

SOPHOMORE SEASON (2012)

A defensive stalwart who started all 21 matches for the Tigers during the 2012 season ... One of only three Tigers to earn 21 starts on the campaign, including 13 matches in SEC play ... Scored her first career goal and logged her first career assist for three points on the season ... Buried a header on Jade Kovacevic's corner kick in the 43rd minute for LSU's first goal of the match in a 3-2 come-from-behind victory over Arkansas in the team's regular-season finale ... Tigers trailed the Razorbacks by a 2-0 margin before scoring her first collegiate goal ... Victory clinched an SEC Tournament berth for the sixth-straight season ... Assisted Carlie Banks' breakthrough in the 44th minute in a 1-1 draw with SEC West rival Alabama during the regular season ... Attempted nine shots with two shots on goal for the season ... A central defender who helped lead a defensive unit that surrendered 27 goals to its opponents for a 1.20 goals against average on the campaign ... Also helped the Tigers record five shutouts on the campaign, including wins over Oklahoma (1-0) and Houston (2-0) during the non-conference season and Mississippi State (1-0) and Vanderbilt (1-0) in SEC play ... Tigers also played Florida International to a scoreless draw ... Earned her second varsity letter.

REDSHIRT FRESHMAN SEASON (2011)

Emerged as one of the SEC's elite center backs with her performance as a redshirt freshman in 2011 ... A lynchpin of LSU's defensive back line while making 22 starts on the campaign ... Honored as a member of the SEC All-Freshman Team following the regular season ... Helped the LSU defense pitch eight shutouts and record a 1.24 goals against average during the 2011 season ... Attempted four shots with one shot on goal as a target on corner kicks ... Played an integral role in the Tigers claiming the SEC West championship and earning an at-large berth into the NCAA Tournament for the fourth time in five seasons ... Helped guide the Tigers to a 13-8-1 overall record with an 8-3 mark and 24 points in league play en route to a second-place finish on the final SEC table ... A leader of LSU's defensive performance in a 1-0 shutout of Oregon and a 1-1 draw with 13th-ranked Pepperdine at the LSU Invitational on the opening weekend of the new LSU Soccer Stadium ... Honored as the LSU Invitational Defensive MVP ... Also honored as the SEC Defensive Player of the Week and a member of the Soccer America Women's National Team of the Week with her effort at the LSU Invitational ... Earned an honorable mention All-Louisiana selection by the Louisiana Sports Writers Association following the 2011 season ... Honored for her performance in the classroom with a selection to the SEC Academic Honor Roll ... Earned her first varsity letter.

FRESHMAN SEASON (2010)

Suffered a torn anterior cruciate ligament in her knee during the spring season in 2010 while playing club soccer ... Forced to redshirt during her true freshman season while recovering from her season-ending injury ... Recognized a member of the SEC Freshman Academic Honor Roll in the spring of 2011.

PRIOR TO LSU

One of the nation's premier central midfielders for the Class of 2010 ... A four-star recruit and the No. 77-ranked player in the country by TopDrawerSoccer.com for the Class of 2010 ... The No. 23-ranked central midfielder and the No. 11-ranked player in the state of Texas by TopDrawerSoccer.com for the Class of 2010 ... A member of the U.S. Youth National Team player pool in 2006 ... Attended a national camp with the U.S. Youth National Team in 2006 ... A three-year member of the Region III Olympic Development Program Team from 2006-08 ... Competed internationally with the Region III ODP Team in 2008 while touring Italy ... Was a five-year member of the Texas State ODP Team in her age group from 2004-08 ... A product of the '92 Polaris Soccer Club under the direction of head coach J.P. McDade ... Competed with the club from 2008-10 ... Before her arrival at Polaris SC, guided the '92 Sting Royal Soccer Club to the U.S. Youth Soccer Region III team title and the semifinal round of both the USYS National Championships and North Texas State Cup in 2008 ... Guided Sting Royal to back-to-back Texas Cup titles in her age group in 2005 and 2006 and consecutive North Texas State Cup titles in 2006 and 2007 ... Team was also crowned champion of the Region III Premier League in 2006 ... In addition, Sting Royal was a Disney Showcase finalist in 2006 and a USYSA Southern Regional quarterfinalist in 2006 and 2007 ... Coached with the Sting Royal by Shawn and Jamie Cantrell, Kenny Medina and TaTu ... Also played for '92 Texans West and '92 Sting White during her club career ... A member of the track and field team at John H. Guyer High School ... Held the school record in the triple jump in 2007-08.

PERSONAL

Full name is Jodi Nichole Calloway ... Born on Jan. 28, 1992 ... Parents are Roderick and Joannette Calloway ... Has an older sister, Jami, who earned a Bachelor of Science degree from Prairie View A&M ... Also has a younger sister named Jada ... Father played in the Canadian Football League for the Winnipeg Blue Bombers ... Grandfather, Jimmy Gales, served as head coach of the North Texas men's basketball team from the 1986-87 season to the 1992-93 season ... Her grandfather was inducted into the North Texas Athletic Hall of Fame in 2009 ... An honor student at John H. Guyer High School who graduated with a perfect 4.0 cumulative grade-point average ... A member of the student council and was the chair of the Community Service Committee ... Majoring in sport administration with a concentration in sport leadership.

CALLOWAY'S CAREER STATS

Year	GP/GS	Shots	SOG	Goals	Assists	Points	GWG
2011	22/22	4	1	0	0	0	0
2012	21/21	9	2	1	1	3	0
Total	43/43	13	3	1	1	3	0

SOPHOMORE SEASON (2012)

Stepped on the pitch in a reserve role in two SEC matches during her sophomore season in 2012 ... Competed for the first time in a 2-1 double overtime loss to 18th-ranked Kentucky on Sept. 23 ... Also saw action in LSU's 3-2 overtime defeat at 23rd-ranked Tennessee on Oct. 14 ... Named to the SEC Academic Honor Roll for the second year in a row ... Earned her second varsity letter.

REDSHIRT FRESHMAN SEASON (2011)

Saw action in five matches during her redshirt freshman season in 2011 ... Made her collegiate debut in a 5-1 victory over Mississippi State in the Southeastern Conference opener ... Also made regular-season appearances in matches against South Carolina and Arkansas while helping the Tigers capture their fourth SEC Western Division crown in five seasons with a 13-8-1 overall record and 8-3 mark on 24 points in league play ... Made appearances against Auburn in the first round of the SEC Tournament and Texas A&M in the first round of the NCAA Tournament for her first postseason experience ... Honored for her efforts in the classroom with a selection to the SEC Academic Honor Roll ... Earned her first varsity letter.

PRIOR TO LSU

A four-year varsity letterwinner during her prep career at Melbourne Central Catholic High School ... Guided her high school team to the district championship in 2008 ... Also led her team to the regional championship and an appearance in the State Final Four in 2010 ... Was a first-team all-state selection in 2010 ... Also selected to the Florida State All-Star Team and Space Coast All-Star Team in 2010 ... Was a Space Coast Second Team selection in 2009 ... Played club soccer with the Three Lions Soccer Club for six seasons and the Space Coast United for one season ... A member of the Three Lions Soccer Club team that captured the Score at the Shore championship in 2008 ... Competed in such prestigious club tournaments as the Capital Area Soccer League, Disney Showcase and Orange Classic ... Played with the Florida State Olympic Development Program Team for three seasons and in the Florida Soccer Alliance Women's Semi-Professional League for two seasons ... Helped lead her FSA team to the conference title and a berth into the national finals in 2010 ... Also competed in gymnastics, lacrosse and track and field during her prep career ... Was the all-around state champion in 2007 and the balance beam state champion in 2009 with her competitive gymnastics team ... Competed in varsity track and field in 2009 and 2010 ... Was the school-record holder in the pole vault and 4x800-meter relay at Melbourne Central Catholic High School ... Was a member of the varsity lacrosse team in 2010.

PERSONAL

Full name is Nicole Marie McLaughlin ... Born on Sept. 3, 1991 ... Parents are Dr. Michael McLaughlin and Donna McLaughlin ... Has two sisters, Danielle and Mariel, and one brother, Michael James ... Sister, Mariel, is a redshirt freshman on the LSU Soccer team ... Father attended LSU Medical School in New Orleans ... Mother attended LSU Physical Therapy School ... Sister, Danielle, also attended LSU for her undergraduate degree ... Graduated from Melbourne Central Catholic High School with a 4.13 cumulative grade-point average ... Named a Scholar-Athlete in 2010 ... A member of the National Honor Society and Distinguished Honor Roll ... Also named to "Who's Who Among America's High School Students" ... Earning a degree in kinesiology with a concentration in human movement.

MCLAUGHLIN'S CAREER STATS

Year	GP/GS	Shots	SOG	Goals	Assists	Points	GWG
2011	5/0	0	0	0	0	0	0
2012	2/0	0	0	0	0	0	0
Total	7/0	0	0	0	0	0	0



NICOLE
McLAUGHLIN

MIDFIELDER/DEFENDER - 5-2 - JUNIOR
COCOA BEACH, FLA.
MELBOURNE CENTRAL CATHOLIC HS

2012 SEC Academic Honor Roll
2011 SEC Academic Honor Roll
2011 SEC Freshman Academic Honor Roll





NATALIE

GOMEZ-JUNCO

FORWARD/MIDFIELDER - 5-3 - JUNIOR
MONTERREY, MEXICO
PREPA TEC/MEMPHIS

2013 Mexican Women's National Team
 2012 FIFA U-20 Women's World Cup Participant
 2012 U-20 Mexican Women's National Team
 2011 U-20 Mexican Women's National Team
 2011 Conference USA All-Freshman Team
 2010 FIFA U-20 Women's World Cup Participant
 2010 U-20 Mexican Women's National Team

GOMEZ-JUNCO'S CAREER HIGHS (AT MEMPHIS)

Points: 6 vs. Tulsa (Oct. 9, 2011)

Goals: 3 vs. Tulsa (Oct. 9, 2011)

Assists: 1, twice, last vs. East Carolina (Sept. 28, 2012)

Shots: 7 vs. Marshall (Sept. 30, 2011)

Shots on goal: 4 vs. Marshall (Sept. 30, 2011)

PRIOR TO LSU

One of the elite performers in Conference USA during her two-year stint at the University of Memphis in 2011 and 2012 ... Scored 10 goals and dished out two assists for 22 points at Memphis ... Named to the Conference USA All-Freshman Team in 2011 after scoring eight goals and 17 points as Memphis' second-leading goal scorer ... Played in all 24 matches while making 10 starts for a Memphis team that finished the 2011 season with a 22-1-1 mark ... Became the first Memphis player since 2007 to score a hat trick with three goals in a 4-0 victory over Tulsa during the 2011 regular season ... Also scored the Golden Goal in a 2-1 overtime victory over Tulsa in the first round of the 2011 Conference USA Tournament ... Scored goals in matches against Central Florida, Charlotte, Samford and Vanderbilt during the 2011 regular season ... Recorded her first assist in a 7-0 shutout of Tennessee-Martin in the first round of the 2011 NCAA Division I Women's Soccer Tournament ... Followed her rookie season by scoring two goals and five points as a sophomore in 2012 ... A veteran of the Mexican Women's National Team system ... Earned her first and second career international caps as a member of the senior Mexican Women's National Team at the 2013 Algarve Cup held in Algarve, Portugal ... Earned a start in Mexico's midfield against Wales before coming off the bench in the second half against Portugal in group play at the 2013 Algarve Cup ... Owns the distinction as LSU's first footballer to earn an international cap at the senior level after being called up to Mexico's full national team for the first time ... Made seven appearances with Mexico's Under-20 squad at the FIFA U-20 Women's World Cup in 2010 and 2012 ... Scored two international goals for Mexico at the FIFA U-20 Women's World Cup ... Scored the only goal for Mexico in a 3-1 defeat to South Korea in the quarterfinal round at the 2010 FIFA U-20 Women's World Cup held in Germany ... Scored the second goal in a 4-0 rout of New Zealand in the group stage as she helped Mexico advance to the quarterfinal round once again at the 2012 FIFA U-20 Women's World Cup in Japan ... Mexico's top goal scorer with six goals in its World Cup qualifier at the Confederation of North, Central American & Caribbean Association Football (CONCACAF) Qualification Tournament held in Panama ... Played club soccer with the Nuevo Leon state team, guiding the club to a pair of national championships in 2008 and 2010 and a pair of third-place finishes nationally in 2007 and 2009 ... Also a standout on her high school team at Prepa Tec in her hometown of Monterrey, Mexico ... Guided her high school team to a first-place finish in the national tournament of private high schools in 2009 as she was named the Most Valuable Player.

PERSONAL

Full name is Natalia Ines Gomez-Junco Esteva ... Born on Oct. 9, 1992, in Mexico City ... Has lived most of her life in Monterrey, Mexico ... Parents are Bernardo Gomez-Junco and Veronica Esteva ... Has one older sister, Veronica ... A standout in the classroom during her prep career at Prepa Tec in Monterrey ... Maintained a perfect 4.0 grade-point average during her high school tenure ... Majoring in civil engineering.

GOMEZ-JUNCO'S CAREER STATS (AT MEMPHIS)

Year	GP/GS	Shots	SOG	Goals	Assists	Points	GWG
2011	24/10	66	28	8	1	17	2
2012	14/11	34	10	2	1	5	0
Total	38/21	100	38	10	2	22	2



FRESHMAN SEASON (2012)

A key reserve in LSU's midfield in 2012 ... Made 11 appearances off the bench for the Tigers during her rookie season ... Saw action in six SEC matches on the campaign ... Made an immediate impact in LSU's 1-0 overtime victory over the Vanderbilt Commodores after being inserted into the lineup for the first time to start the first overtime period ... Scored the first goal of her collegiate career in the 108th minute to deliver the Golden Goal for the Tigers in their win over the Commodores ... Scored her first collegiate point with an assist on a game-tying goal by Kaley Blades in a 1-1 draw with Rice during the non-conference season ... Suffered a season-ending ankle injury in LSU's 3-2 overtime defeat to 23rd-ranked Tennessee on Oct. 14 ... Forced to miss the final four matches of the campaign after establishing herself as one of LSU's key midfield reserves ... Earned her first varsity letter.

PRIOR TO LSU

Rated as a three-star recruit in the TopDrawerSoccer.com "Players to Watch" ... A product of Fort Myers High School in Fort Myers, Fla. ... Coached in high school by Kara Martin ... Set the Fort Myers High School scoring record with 132 goals during her prep career ... Scored a season-high 54 goals during her senior season in 2011-12 ... Was selected The News-Press All-Area Girls Soccer Player of the Year in 2011 ... Recognized by The News-Press as one of "Five Players to Watch" for the 2010-11 and 2011-12 seasons ... Was a News-Press First-Team All-Area selection for the 2010 season ... Also honored as the Fort Myers High School Offensive Player of the Year and Team MVP in 2010 and 2011 ... Played club soccer for the Lee County Strikers from 2010-12 ... Served as team captain for the Strikers in her last two seasons with the club ... Also played club soccer for the Island Coast Soccer Alliance from 2008-10 ... Helped lead her club teams to the Florida State Cup Sweet 16 in her age group in 2009 and 2010 ... Also led the Lee County Strikers to the Florida State Cup Elite Eight in 2011 ... Was a three-year member of the Florida State Olympic Development Program Team ... Also a member of the varsity track and cross country teams at Fort Myers High School during her prep career ... Qualified for the cross country state meet for five-straight seasons ... A three-time News-Press Second-Team All-Area selection in cross country in 2009, 2010 and 2011 ... Also a state qualifier in the 4x800-meter relay on the track.

PERSONAL

Full name is Haley James Emerson ... Born on Sept. 20, 1993 ... Parents are Stephen and Christi Emerson ... Has three older siblings: Austin, Carly and Taylor ... Posted an impressive 4.2 weighted grade-point average during her prep career at Fort Myers High School ... Served on Student Government at Fort Myers High School for four years ... Was also an active member of the Fellowship of Christian Athletes and the National Honor Society ... Majoring in sport administration with a concentration in sport commerce.

EMERSON'S CAREER STATS

Year	GP/GS	Shots	SOG	Goals	Assists	Points	GWG
2012	11/0	3	1	1	1	3	1
Total	11/0	3	1	1	1	3	1

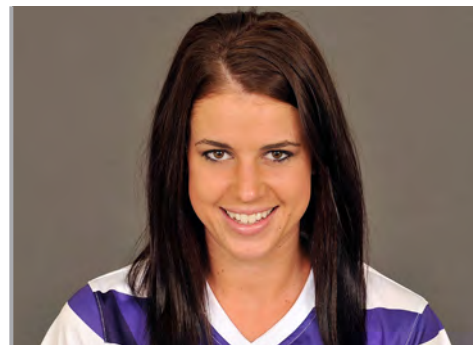

HALEY EMERSON

MIDFIELDER - 5-9 - SOPHOMORE
FORT MYERS, FLA.
FORT MYERS HS

EMERSON'S CAREER HIGHS

Points: 2 vs. Vanderbilt (Oct. 7, 2012)
Goals: 1 vs. Vanderbilt (Oct. 7, 2012)
Assists: 1 vs. Rice (Aug. 24, 2012)
Shots: 1, three times, last vs. Vanderbilt (Oct. 7, 2012)
Shots on goal: 1 vs. Vanderbilt (Oct. 7, 2012)





LEXI
GIBBS

FORWARD - 5-3 - SOPHOMORE
PRAIRIEVILLE, LA.
DUTCHTOWN HS

REDSHIRT FRESHMAN SEASON (2012)

Did not compete for the Tigers during the 2012 season.

FRESHMAN SEASON (2011)

Received a redshirt during her true freshman season in 2011.

PRIOR TO LSU

The No. 1-ranked recruit in the state of Louisiana for the Class of 2011 ... Member of the Region III Olympic Development Program Team Player Pool in 2008 and 2010 ... Participated with the Louisiana State ODP Team for five seasons from 2006-10 ... A product of the program at Dutchtown High School under the direction of Anant Vyas ... A four-year letterwinner at forward who scored 159 goals and recorded 48 assists in four seasons ... Set the Dutchtown High School goal-scoring record with 159 for her prep career ... Helped lead her high school team to the state quarterfinals in 2009 and 2010 ... Was a second-team all-state performer following her junior season in 2010 ... Named a first-team all-metro, all-parish and all-district selection in 2009 and 2010 ... Member of the freshman all-state team and a second-team all-district selection after her freshman season in 2008 ... A three-time all-district Offensive MVP from 2008-10 ... A three-time recipient of Dutchtown's annual Eagle Award presented to the team's top goal scorer ... Played club soccer for the Chicago Fire Juniors of Mississippi with head coach Kenny White ... A three-year veteran of the Baton Rouge Soccer Club from 2008-10 ... Helped lead BRSC to the Louisiana state semifinals in each of her three seasons with the club ... Earned experience competing against the best players in the country at such club tournaments as the Dallas Invitational, Las Vegas Showcase, Raleigh Shootout, Texas Shootout, Vulcan Cup and WAGS Tournament ... Also a standout on the track at Dutchtown High School ... A state runner-up as a member of Dutchtown's 4x400-meter relay team in 2010 ... Also earned fifth-place finishes at the 2010 state championships in the 400-meter dash and 4x200-meter relay ... Was crowned the District 6-5A champion in the 400-meter dash ... An all-district and all-state selection in the mile relay.

PERSONAL

Full name is Lexi Jordan Gibbs ... Born on Sept. 21, 1993 ... Parents are Dick Gibbs and Shelley Deutschmann ... Has seven siblings: Beth, Julie, Traci, Dickie, Dylan, Lance and Troy ... Member of the Dutchtown High School homecoming court during her senior year ... Father played football at Nicholls State University ... Served as the Senior Class Reporter for Student Council ... Was an active member of Student Council, Fellowship of Christian Athletes, Interact Club, Beta Club, Thespian Society and the Poetry Club during her prep career ... Majoring in interdisciplinary studies.

GIBBS' CAREER STATS

Year	GP/GS	Shots	SOG	Goals	Assists	Points	GWG
2011	0/0	0	0	0	0	0	0
2012	0/0	0	0	0	0	0	0
Total	0/0	0	0	0	0	0	0



FRESHMAN SEASON (2012)

Started all 20 matches in which she played during her true freshman season in 2012 ... Started 12 of LSU's 13 matches in Southeastern Conference play ... Played as both a forward and wing midfielder as one of the premier freshmen in the SEC ... Scored two goals and recorded one assist for five points on the campaign ... Showed her ability as a scoring threat from distance throughout the season ... Both goals proved to be game-winners in a 2-0 shutout of Houston on Aug. 30 and a 2-1 victory over Memphis on Sept. 10 during the non-conference season ... Found the back of the net for the first time in her collegiate career on a 20-yard strike in the fourth minute against the Cougars ... Also scored the game-winning goal against Memphis on a shot from outside the penalty area in the 61st minute ... Assisted Fernanda Pina's game-winning goal in a 2-1 victory over Stephen F. Austin on an end-line cross from near the left corner flag ... Attempted 20 shots with 13 shots on goal on the offensive end ... Recorded a team-leading shots on goal percentage of .650 among players with at least 20 shots on the season ... Honored for her academic performance as an LSU Student-Athlete of the Month for September ... Honored for her academic performance with a selection to the SEC First-Year Academic Honor Roll following the 2013 spring semester ... Earned her first varsity letter.

PRIOR TO LSU

One of the nation's elite prospects as an attacking midfielder for the Class of 2012 ... A four-star recruit and the No. 31-ranked prospect nationally for the Class of 2012 by TopDrawerSoccer.com ... Picked as the No. 39-ranked recruit nationally in the ESPNHS 150 ... Also selected as one of the 2012 Midfielders to Watch nationally by ESPN for the 2012 signing class ... Ranked among the Top 5 recruits in Texas by TopDrawerSoccer.com and ESPN as a high school senior ... Completed as a member of the Under-17 U.S. Women's National Team player pool in 2009 ... Earned an invitation to the U-17 U.S. Women's National Team training camp held in Pearl River, N.Y., in June 2009 ... A three-year veteran of the Region III Olympic Development Program Team from 2009-11 ... Earned international experience as a member of the Region III ODP Team with trips to Portugal in 2009 and Costa Rica in 2010 ... Competed with the Region III ODP Team at the prestigious Thanksgiving Interregional Tournament in 2009 and 2010 ... Also served as a member of the Region III North Texas ODP Team for three seasons from 2009-11 ... A product of the '94 Solar-Chelsea Soccer Club under the direction of head coach Adrian Solca ... Guided her club to a U.S. Youth Soccer U-16 National Championship during the 2010 season ... Scored the winning goal in the 62nd minute in a 1-0 victory over the Colorado Rush to propel Solar-Chelsea SC to the USYS National Championship final en route to the team title in 2010 ... Also led the Solar-Chelsea SC to back-to-back Disney Showcase titles at the U-15 level in 2009 and U-16 level in 2010 ... Assisted the game-winning goal in a 3-2 win over NSA Soccer Club in the 2010 Disney Showcase final ... Helped '94 Solar-Chelsea SC advance to the Elite Clubs National League Final Four in the U-17 division in 2011 ... Member of the Solar-Chelsea SC squad that captured the North Texas State Cup U-15 Championship in 2008 ... Was the catalyst in the club's victory at the 2008 North Texas State Cup Finals by scoring a pair of breakaway goals in the opening six minutes of the match and assisting the game-winning goal in overtime to lead Solar-Chelsea SC to a 3-2 win over rival Sting Soccer Club ... Also guided the club to four North Texas State Cup Finals in 2007, 2009, 2010 and 2011 ... Perhaps the most decorated player in the history of the Grapevine High School program under the direction of head coach Ryan Davis ... Elected team captain for the 2012 season ... Selected by the Dallas Morning News among the "DFW Top Ten Players to Watch" for three seasons from 2010-12 ... A three-time Fort Worth Star-Telegram First-Team All-District 5-5A selection from 2009-11 ... Selected Grapevine High School Team Most Valuable Player for the 2009-10 and 2010-11 seasons ... A catalyst in Grapevine's run to the Texas Class 5A Regional Championship Game in 2011 ... Scored the game-winning goal for Grapevine on a PK to secure an upset win over national No. 3-ranked Coppell High School in its 2011 playoff run ... Was also a decorated track star at Cross Timbers Middle School while competing in the 400 meters, 800 meters and triple jump.

PERSONAL

Full name is Heather Alice Magee ... Born on Sept. 12, 1993 ... Parents are Steven and Gretchen Magee ... Sister, Kelsey, is a 2011 graduate of the University of Florida ... Majoring in marketing.

MAGEE'S CAREER STATS

Year	GP/GS	Shots	SOG	Goals	Assists	Points	GWG
2012	20/20	20	13	2	1	5	2
Total	20/20	20	13	2	1	5	2



HEATHER
MAGEE

MIDFIELDER - 5-7 - SOPHOMORE
COLLEYVILLE, TEXAS
GRAPEVINE HS

MAGEE'S CAREER HIGHS

Points: 2, twice, last vs. Memphis (Sept. 10, 2012)

Goals: 1, twice, last vs. Memphis (Sept. 10, 2012)

Assists: 1 vs. Stephen F. Austin (Sept. 4, 2012)

Shots: 3, twice, last vs. Vanderbilt (Oct. 7, 2012)

Shots on goal: 3 at Georgia (Sept. 30, 2012)



FERNANDA
PINA

MIDFIELDER - 5-5 - SOPHOMORE
PUEBLA, MEXICO
COLEGIO DEL BOSQUE

2012 LSWA Honorable Mention All-Louisiana
2012 U-20 Mexican Women's National Team
2010 FIFA U-17 Women's World Cup Participant
2010 U-17 Mexican Women's National Team
2009 U-17 Mexican Women's National Team

PINA'S CAREER HIGHS

Points: 2, four times, last vs. Arkansas (Oct. 25, 2012)

Goals: 1, four times, last vs. Arkansas (Oct. 25, 2012)

Assists: 1, four times, last at Missouri (Oct. 21, 2012)

Shots: 5 vs. Rice (Aug. 24, 2012)

Shots on goal: 3, twice, last at Mississippi State (Sept. 28, 2012)

FRESHMAN SEASON (2012)

Tied as the team's leading goal scorer and point scorer as one of the elite freshmen in the Southeastern Conference during her rookie season ... Led the Tigers by scoring four goals and 12 points on the 2012 campaign ... Also dished out four assists in her first collegiate season ... Started 12 of 21 matches as both a forward and wing midfielder ... Cracked LSU's starting 11 in six of 13 SEC matches during the regular season, scoring three goals and dishing out one assist for seven points against league opponents ... Scored a pair of game-winning goals in the 78th minute in a 2-1 victory over Stephen F. Austin and 86th minute in a 3-2 victory over Arkansas in LSU's regular-season finale at the LSU Soccer Stadium ... Goal against Stephen F. Austin was the first of her collegiate career ... Also scored goals in a 3-1 home loss to Auburn and 3-2 overtime defeat at 23rd-ranked Tennessee in SEC play ... Assisted a pair of game-winning goals by Heather Magee in a 2-0 shutout of Houston and by Colby Maffei in a 3-1 victory over 16th-ranked Missouri during the regular season ... Also credited with assists in a 2-1 victory over Memphis and 1-1 draw with Rice in a pair of matches played at the LSU Soccer Stadium ... Attempted 34 total shots with 18 shots on goal on the offensive end for a shot percentage of .118 and shots on goal percentage of .529 ... Received an honorable mention selection to the All-Louisiana team by the Louisiana Sports Writers Association following the 2012 season ... Honored for her academic performance with a selection to the SEC First-Year Academic Honor Roll following the 2013 spring semester ... Earned her first varsity letter.

PRIOR TO LSU

One of the most dynamic attacking players in North America to join the NCAA Division I ranks in 2012 ... Competed as a member of the Under-20 Mexican Women's National Team in 2012 ... Coached by Roberto Medina with the U-20 Mexican Women's National Team ... Helped lead Mexico to a third-place finish at the 2012 Confederation of North, Central American and Caribbean Association Football U-20 Women's Championships held in Panama ... Made three appearances for Mexico during the 2012 CONCACAF U-20 Women's Championships ... Came off the bench in matches against Jamaica and Canada before earning a start in a semifinal match against the United States ... Earned the right to represent Mexico at the 2012 FIFA U-20 Women's World Cup held in Japan after scoring a 5-0 win over Panama in the third-place game at the CONCACAF U-20 Women's Championships ... A veteran of the U-17 Mexican Women's National Team that competed at the 2010 FIFA U-17 Women's World Cup in Trinidad & Tobago ... Scored two goals for Mexico while making two starts in group play at the 2010 FIFA U-17 Women's World Cup ... Scored the fourth goal of the match in the 77th minute in a 4-0 victory over South Africa ... Also assisted on Mexico's second goal of the match on an end-line cross to Andrea Sanchez in the 52nd minute to push the score to 2-0 ... Scored Mexico's only goal of the match in a 4-1 defeat at the hands of South Korea when she tied the score at 1-1 in the 37th minute ... Her goal against South Korea was named by FIFA as one of the Top 10 goals scored during the 2010 FIFA U-17 Women's World Cup ... Helped guide the U-17 Mexican Women's National Team to an appearance at the 2010 FIFA U-17 Women's World Cup with a second-place finish at the CONCACAF U-17 Women's Championships in Costa Rica ... Came off the bench to score Mexico's fifth goal of the match in the 84th minute in a 6-0 win over Panama in round-robin play at the CONCACAF U-17 Women's Championships ... Earned a start in each of Mexico's matches in a 3-1 win over Costa Rica in the semifinal and a 1-0 defeat to Canada in the final at the 2010 CONCACAF U-17 Women's Championships ... Debuted with the U-17 Mexican Women's National Team on Nov. 28, 2009 ... Helped Mexico take first place in a Four Nations Tournament held in Trinidad & Tobago prior to the 2010 FIFA U-17 Women's World Cup ... Scored a goal against Canada in the Four Nations Tournament in Trinidad & Tobago in 2010 ... Played club soccer for the University Tecnológico de Monterrey under the direction of head coach Alejandro Frias ... Led University Tecnológico de Monterrey to first-place team finishes at both the 2009 Fair Play Championship and 2010 Torneo de la Amistad ... Guided the club to a second-place team finish at the 2010 Torneo Apertura while being recognized as the best goal scorer in the tournament.

PERSONAL

Full name is Maria Fernanda Piña Gomez ... Born on Dec. 17, 1993 ... Parents Armando Piña and Consuelo Gomez ... Has one older sister named Consuelo Piña ... Maintained a sparkling 3.6 cumulative grade-point average during her prep career ... Majoring in studio art with a concentration in photography.

PINA'S CAREER STATS

Year	GP/GS	Shots	SOG	Goals	Assists	Points	GWG
2012	21/12	34	18	4	4	12	2
Total	21/12	34	18	4	4	12	2



REDSHIRT FRESHMAN SEASON (2012)

Saw action in 18 matches while making 11 starts in the midfield during the 2012 season ... Scored two goals and dished out three assists for seven points in her first collegiate season ... Scored both goals and recorded one assist for five points in SEC play ... Started seven of 13 games played against SEC opponents during the 2012 regular season ... Netted the game-winning goal in the 81st minute in a 1-0 shutout of Mississippi State in Starkville on Sept. 28 to lead LSU to its first SEC win of the season ... Followed by assisting Colby Maffei's game-tying goal in a 2-2 draw with Georgia in Athens on Sept. 30 to complete an unbeaten SEC weekend ... Honored as the SEC Freshman of the Week for her performance against the two Bulldog clubs ... Scored her second goal of the season in LSU's 3-1 road win over 16th-ranked Missouri late in the season ... Assisted Fernanda Pina's game-winning goal in a 2-1 home win over Stephen F. Austin ... Also credited with an assist in a 2-0 shutout of Houston in the non-conference season ... Attempted seven shots with four shots on goal on the offensive end of the field ... Named to the SEC Academic Honor Roll for the first time in her career ... Earned her first varsity letter.

FRESHMAN SEASON (2011)

Received a redshirt during her true freshman season in 2011 after suffering a season-ending knee injury during preseason training camp.

PRIOR TO LSU

An accomplished midfielder with Region III Olympic Development Program Team experience ... Played with the Region III ODP Team in 2007 ... Also played with the South Texas ODP Team from 2005-08 ... Played club soccer for the Eclipse '93 Black squad from 2006-11 ... Helped her club team win the Disney Showcase in 2010 ... Guided the team to the South Texas club state championship in 2009 ... Also played in such prestigious club tournaments as the Las Vegas Shootout and Texas Shootout ... A five-year letterwinner at Clear Lake High School during her prep career ... Led Clear Lake HS to three regional championships and three state semifinals appearances in 2008, 2009 and 2011 ... Earned a Class 5A all-state selection in 2008 ... Was also her high school's Offensive MVP and Newcomer of the Year in 2008 ... Named her team's Defensive MVP in 2010.

PERSONAL

Full name is Victoria Kathleen Sample ... Born on Feb. 12, 1993 ... Parents are Michael and Margaret Sample ... Has two older brothers, Brian and Eric, and one older sister, Kristine ... Graduated from Clear Lake High School on the Distinguished Achievement Plan ... Majoring in nutrition and food science with a concentration in dietetics.

SAMPLE'S CAREER STATS

Year	GP/GS	Shots	SOG	Goals	Assists	Points	GWG
2012	18/11	7	4	2	3	7	1
Total	18/11	7	4	2	3	7	1



TORI
SAMPLE

DEFENDER - 5-6 - SOPHOMORE
SEABROOK, TEXAS
CLEAR LAKE HS

2012 SEC Freshman of the Week (Oct. 1)
2012 SEC Academic Honor Roll

SAMPLE'S CAREER HIGHS

Points: 2, twice, last at Missouri (Oct. 21, 2012)

Goals: 1, twice, last at Missouri (Oct. 21, 2012)

Assists: 1, three times, last at Georgia (Sept. 30, 2012)

Shots: 2 vs. Texas A&M (Sept. 14, 2012)

Shots on goal: 1, four times, last at Missouri (Oct. 21, 2012)





GRACIE CAMPBELL

**FORWARD/MIDFIELDER - 5-6 - SOPHOMORE
DENHAM SPRINGS, LA. - HOMESCHOOLED**

PRIOR TO LSU

A standout club player in the state of Louisiana during her prep career ... Played for such club programs as the Baton Rouge Soccer Club from 2005-10, Chicago Fire Juniors of Mississippi in 2011 and Mandeville Soccer Club in 2012 ... Coached at BRSC by Gary Buete, Willie Davis and Marvin Smith ... Helped guide BRSC to Louisiana club state championships in her age group in 2005 and 2006 and state runner-up finishes in 2008 and 2009 ... Member of the Chicago Fire Juniors of Mississippi squad under the direction of Kenny White that won the Mississippi club state championship in her age group in 2011 ... Wrapped up her club career by guiding MSC under the direction of Javier Airado to the Louisiana club state title in her age group in 2012 ... While homeschooled, played high school soccer as a member of the Christian School Athletic Association League in Baton Rouge ... A first-team all-state selection in 2011 and 2012 ... Named the Most Valuable Player of her high school team and homeschool league as a senior in 2012 ... A member of the Louisiana State Olympic Development Program system in 2006.

PERSONAL

Full name is Gracie Nicole Campbell ... Born on March 2, 1994 ... Parents are Eric and Patti Campbell ... Has three brothers named Andrew, Timothy and Nicholas ... Also has two sisters named Callie and Sarah ... Both parents attended LSU ... Brother, Andrew, is also currently enrolled as a student at LSU ... Majoring in kinesiology with a concentration in human movement.



CATALINA RUBIANO

**GOALKEEPER - 5-8 - SOPHOMORE
NEW ORLEANS, LA. - ST. MARY'S DOMINICAN HS**

PRIOR TO LSU

A product of St. Mary's Dominican High School in New Orleans under the direction of head coach Al Silvas, who was a Louisiana and Region Coach of the Year by the National Soccer Coaches Association of America ... A three-year varsity letterwinner from 2009-11 ... Guided her high school team to the Louisiana High School Athletics Association Division I state championship during her senior year in 2011 ... Honored with first-team all-district and all-state honors as the top goalkeeper in the state of Louisiana during the 2011 season ... Played club soccer with the Carrollton Soccer Association, which is now the Chicago Fire Juniors of Louisiana, for 10 years at the youth level ... Coached at the club level by Louie Smotherman ... Played in the AAU Junior Olympics Indoor Soccer Tournament in 2007, winning a gold medal in her age group ... Joined the LSU Soccer program prior to her sophomore season in 2013 ... Attended two other schools prior to joining the LSU Soccer program, but did not play soccer at the collegiate level ... Attended the University of Hawaii for an exchange semester and the University of New Orleans before pursuing a soccer career at LSU.

PERSONAL

Born on April 19, 1993 ... Parents are Andres and Debbie Rubiano ... Has one younger sister, Hannah ... Graduated with honors from St. Mary's Dominican High School in New Orleans ... Graduated from high school cum laude with a 3.6 cumulative grade-point average ... Many family members have attended LSU ... Has an uncle who played college golf at Western Michigan University ... Majoring in coastal environmental science.



MARIEL McLAUGHLIN

MIDFIELDER - 5-6 - REDSHIRT FRESHMAN
COCOA BEACH, FLA. - MELBOURNE CENTRAL CATHOLIC HS

FRESHMAN SEASON (2012)

Did not compete for the Tigers as a true freshman in 2012 ... Received a redshirt to preserve her freshman eligibility.

PRIOR TO LSU

A product of Melbourne Central Catholic High School under the direction of head coach Mike Martin ... Helped guide her high school team to the Florida Class 3A state semifinals in 2010 and 2012 ... Honored as the Most Valuable Player of her high school team in three-straight seasons from 2010-12 ... Was a back-to-back Florida Athletic Coaches Association Class 3A all-state selection in 2010 and 2011 ... Also named to the FACA all-star team as a senior in 2012 ... Was a two-time All-Space Coast performer, earning second-team honors in 2010 and first-team honors in 2012 ... Honored as the Champions Club Athlete of the Year and Melbourne Central Catholic MVP Athlete for the 2012 season ... Played club soccer with the Three Lions Soccer Club from 2003-09 ... Competed for Space Coast United from 2009-12 ... Coached in club soccer by Mike Lord and Rosi Lord from 2009-11 and by Chase Goff and Allie Goff from 2011-12 ... Also a three-year member of the Florida State Olympic Development Program Team in 2007, 2008 and 2010 ... Ran cross country for four years and competed in track and field and lacrosse for three years during her prep career ... Recognized as a four-time scholar-athlete at Melbourne Central Catholic High School from 2009-12.

PERSONAL

Full name is Mariel Marie McLaughlin ... Born on Jan. 6, 1994 ... Parents are Michael and Donna McLaughlin ... Father attended LSU Medical School in New Orleans ... Mother attended LSU Physical Therapy School ... Has three older siblings: Danielle, MJ and Nicole ... Sister, Nicole, is a junior on the LSU Soccer team ... Sister, Danielle, graduated from LSU ... Graduated from Melbourne Central Catholic High School as her class salutatorian ... Maintained a 4.5 weighted grade-point average during her prep career ... Was a member of the National Honor Society, Spanish National Honor Society, Science National Honor Society and Mu Alpha Theta in high school ... Also did community service work with the Humane Society and Relay for Life ... Served as Anchor Club president ... Majoring in biology.

McLAUGHLIN'S CAREER STATS

Year	GP/GS	Shots	SOG	Goals	Assists	Points	GWG
2012	0/0	0	0	0	0	0	0
Total	0/0	0	0	0	0	0	0



MORGAN RUHL

GOALKEEPER - 5-6 - REDSHIRT FRESHMAN
HEREFORD, MD. - THE McDONOGH SCHOOL

FRESHMAN SEASON (2012)

Did not compete for the Tigers as a true freshman in 2012 ... Received a redshirt to preserve her freshman eligibility.

PRIOR TO LSU

Considered one of the nation's premier goalkeeper recruits for the Class of 2012 ... A four-star recruit and the No. 80-ranked prospect nationally in the TopDrawerSoccer.com Top 100 for the Class of 2012 ... Also the No. 7-ranked recruit in the TopDrawerSoccer.com Mid-Atlantic Top 20 rankings ... Tabbed as the No. 131-ranked recruit in the country for the Class of 2012 in the ESPNHS 150 ... Competed at the highest level of youth soccer in the United States as a member of the Under-15 U.S. Women's National Team player pool during the 2009 season ... Invited to compete as part of the U-15 U.S. Women's National Team camp in April 2009 ... Took part in the "Kicks for Cancer" tournament during her stint with the U-15 U.S. Women's National Team ... Served as a member of the Region I Olympic Development Program Team and player pool in 2008 and 2009 ... Competed with the Region I ODP Team at the prestigious Thanksgiving Interregional Tournament in 2008 ... Also competed with the Maryland State ODP Team during her prep career ... Selected to the adidas ESP All-Star Team during the 2009 season ... Honored in 2009 with the adidas ESP Golden Glove Award as the team's top goalkeeper ... Most recently played club soccer with the McLean Strikers during her youth career ... Helped guide the McLean Strikers to a berth into the national finals and a national runner-up finish in the U-16 division at the 2010 U.S. Youth Soccer National Championships held in Overland Park, Kan. ... Led the team to the Virginia State Cup Championship and Region I Championship for the 2010 season en route to a national runner-up finish ... Also played club soccer for the Baltimore Bays and Bethesda Soccer Club during her prep career ... Earned all-state, all-conference and all-metro honors as a standout performer at The McDonogh School ... Coached in high school by Harry Canellakis and Bridget Collins ... Guided The McDonogh School to the Interscholastic Athletic Association of Maryland Class A Conference Championship during her junior season in 2010 and senior season in 2011 ... Served as captain of her high school team as a senior.

PERSONAL

Full name is Morgan Taylor Ruhl ... Born on July 28, 1994 ... Parents are Tom and Sandy Ruhl ... Has one older sister, Brooke ... An honor student at the McDonogh School in Owings Mills, Md. ... Maintained a 3.6 cumulative grade-point average during her prep career ... Majoring in psychology.

RUHL'S CAREER STATS

Year	GP/GS	Min.	Saves	GA	GAA	ShO	Record
2012	0/0	0	0	0	0.00	0	0-0-0
Total	0/0	0	0	0	0.00	0	0-0-0



SUMMER CLARKE

FORWARD - 5-7 - FRESHMAN
RICHMOND, BRITISH COLUMBIA, CANADA
R.C. PALMER SECONDARY SCHOOL

2012 Canadian Women's National Team Training Camp
 2012 FIFA U-17 Women's World Cup Participant
 2012 U-17 Canadian Women's National Team
 2012 CONCACAF Championships Silver Medalist

PRIOR TO LSU

One of the bright young stars emerging in the Canadian Women's National Team system ... A dynamic striker who joins the NCAA ranks as one of the world's top young scorers at the Under-17 level ... One of three members of Canada's U-17 Women's National Team invited to train with the full national team during its December training camp in 2012 ... Leading scorer for the U-17 Canadian Women's National Team during the 2012 season under the direction of head coach Bryan Rosenfeld ... Led her country to the quarterfinals at the 2012 FIFA U-17 Women's World Cup held in Azerbaijan ... Scored the game-winning goal in the 51st minute in a 1-0 shutout of Colombia in Canada's second group play match on Sept. 25, 2012 ... Also cracked Canada's starting 11 in its first group play match against Nigeria and quarterfinal match against North Korea at the 2012 FIFA U-17 Women's World Cup ... Set the Canadian U-17 national record with six goals scored at the 2012 Confederation of North, Central American & Caribbean Association Football Women's U-17 Championships held in Guatemala ... Guided the U-17 Canadian Women's National Team to a World Cup berth with her effort at the CONCACAF Women's U-17 Championships as she led the team to a silver-medal-winning second-place finish during the tournament ... Identified as one of the top prospects in Canadian football as a four-year veteran of the British Columbia Provincial Team from the U-13 through the U-16 levels ... Led British Columbia's U-16 Provincial Team to a third-place finish at the 2011 Canadian National Championships held in Hamilton, Ontario ... Top scorer for British Columbia while leading the team to the Western Canada Games Championship ... Coached at the provincial level by the likes of Markus Reinkens, Don Sparks, Ken Garraway and Steve Weston during her developmental years ... Joined the U-18 Elite Girls residency program with the Vancouver Whitecaps under the direction of Jesse Symons ... Scored eight goals in seven matches to lead the Whitecaps to the 2013 Gothia Cup title at the U-19 level in the event held in Gothenburg, Sweden ... Coached at the club level by her father, Clive Clarke, with the Richmond Red Hot Selects ... Guided the Richmond Red Hot Selects to a pair of provincial championships at the U-16 and U-18 levels ... Also led the club to five-straight metro championships from the U-14 through the U-18 levels ... Top scorer in the metro league for three-straight seasons ... Also helped her club team earn a berth into the U-16 quarterfinals at the Canadian Club National Championships ... Also a member of the TSS Premier Elite Team in the Pacific Coast Women's League under the direction of Colin Elmes ... Also played soccer for her high school team at R.C. Palmer Secondary School.

PERSONAL

Full name is Summer Anne Clarke ... Born on Sept. 15, 1995 ... Parents are Clive and Lisa Clarke ... Has one older brother, Caleb, and three younger sisters, Jade, Ebony and Aliya ... Brother plays professional soccer for the Vancouver Whitecaps Football Club and internationally for the Under-20 Canadian Men's National Team ... Caleb was loaned to FC Augsburg of the German Bundesliga for the 2013 season ... An honor roll student at R.C. Palmer Secondary School for three years from the eighth grade through the 10th grade ... A Super G Award recipient for grades Nos. 1-10 ... Honored with Richmond Recognition for outstanding personal achievement and Board of Education certificate of special recognition ... Currently undecided on a major.



EMMA FLETCHER

MIDFIELDER - 5-4 - FRESHMAN
VICTORIA, BRITISH COLUMBIA, CANADA - SEMIAHMOO HS

2013 Canadian Women's National EXCEleration Camp
 2012 FIFA U-17 Women's World Cup Participant
 2012 U-17 New Zealand Women's National Team
 2011 U-17 New Zealand Women's National Team
 2010 U-15 Canadian Women's National Team

PRIOR TO LSU

One of the premier attacking midfielders in North America to join the NCAA Division I ranks for the Class of 2013 ... Has competed at the highest levels of youth soccer worldwide as part of the Women's National Team systems in both Canada and New Zealand ... Invited to train with the best Under-20 players in Canada as part of the country's three national EXCEleration camps held in Portland, Ore., Morgantown, W. Va., and Vancouver, British Columbia in the spring of 2013 ... A veteran of the 2012 FIFA Under-17 Women's World Cup in Azerbaijan as a member of New Zealand's U-17 Women's National Team under the direction of head coach Paul Temple ... Saw action in all but five minutes of group play at the FIFA U-17 Women's World Cup in matches against Brazil, Japan and Mexico ... Earned eight caps as a member of the U-17 New Zealand Women's National Team ... Earned international experience in 2010 as a member of the U-15 Canadian Women's National Team ... Received an invitation to join head coach Dave Benning and the U-15 Canadian Women's National Team in Florida for a two-week training camp in August 2010, where she was first identified by the LSU coaching staff ... Attended the National Training Center in Vancouver at the U-14, U-15 and U-16 divisions while training with national coaches during her developmental years ... Earned the title of "Player of Distinction" in the U-16 division while training at the National Training Center ... A four-year member of the British Columbia Provincial Team from U-13 through its completion at the U-16 level from 2008-11 ... Led British Columbia's U-16 Provincial Team to a third-place finish at the 2011 Canadian National Championships held in Hamilton, Ontario, while assisting four goals during the tournament ... Guided her U-15 Provincial Team to tournament titles at the Nike Friendship Cup in Portland, Ore., and the Western Canadian Prairie Invitational in Winnipeg, Manitoba, during the spring and summer of 2010 ... Selected to the 2010 Prairie Invitational All-Star Team for her performance ... A member of the U-14 British Columbia Provincial Team that won a silver medal at the 2009 BMO Canadian All-Star National Championships ... Coached at the provincial level by Marcus Reinkens and Ken Garraway ... A standout performer with the Vancouver Whitecaps club program during her brilliant youth career ... Moved to Vancouver in 2011 to join the Elite Girls residency program with the Vancouver Whitecaps under the direction of coaches Hubert Busby and Jesse Symons ... Competed in two Final Four events as a member of the Whitecaps ... Coached by her father, Stefan Fletcher, at the club and metro levels as a member of the Victoria Capitals ... Captained the Victoria Capitals to back-to-back third-place finishes in the U-16 Vancouver Metro League during the 2010 and 2011 seasons ... Totaled 14 goals and 14 assists in 2010 and 10 goals and 15 assists in 2011 while leading the Victoria Capitals in scoring ... Traveled to such countries as Argentina, Azerbaijan, England, Germany, New Zealand, Switzerland and the United States while serving at the club, provincial and national levels ... Also proved herself as a standout on the basketball court during her prep career at Semiahmoo High School in White Rock, British Columbia ... Received a \$1,000 scholarship as an Amazing Kid award winner by a local TV station in Vancouver for her many accomplishments.

PERSONAL

Full name is Emma Shane Fletcher ... Nickname is "Fletch" ... Born on Feb. 4, 1995 ... Parents are Stefan and Peggy Fletcher ... Has two brothers, Harrison and Sam ... Maintained an impressive 3.8 cumulative grade-point average during her prep career at Semiahmoo High School ... Is a passionate supporter of Liverpool Football Club ... Also enjoys listening to music and reading in her spare time ... Currently undecided on a major.



**MEGAN
LEE**

**DEFENDER - 5-7 - FRESHMAN
MASSEY, AUCKLAND, NEW ZEALAND - MASSEY HS**

2013 New Zealand Women's National Team
2013 U-20 New Zealand Women's National Team
2012 FIFA U-17 Women's World Cup Participant
2012 U-17 New Zealand Women's National Team
2011 U-17 New Zealand Women's National Team
2010 FIFA U-17 Women's World Cup Participant
2010 U-17 New Zealand Women's National Team
2009 U-16 New Zealand Women's National Team

PRIOR TO LSU

One of the bright young stars in New Zealand football ... A talented left back and left winger who received an invitation to train with the senior New Zealand Women's National Team in 2013 in preparation for the Cypress Cup ... Also invited to compete with the senior Football Ferns on an international tour with matches against Australia and Japan in June 2013 ... Marked her first experience training with the Senior Football Ferns ... Scored both goals for the U-20 New Zealand Women's National Team in a 2-1 win over Australia in an international friendly held in July 2013 prior to her arrival in Baton Rouge ... Represented her country as a member of the Under-17 New Zealand Women's National Team from 2010-12 ... Competed with the Young Football Ferns in group play at the FIFA U-17 Women's World Cup held in Trinidad & Tobago in 2010 under head coach Dave Edmondson and Azerbaijan in 2012 under head coach Paul Temple ... Started all three group play matches against Brazil, Japan and Mexico at the 2012 FIFA U-17 Women's World Cup ... Earned 15 international caps as a member of the U-17 New Zealand Women's National Team through the 2012 season, including six caps in 2010 and nine caps in 2012 ... Scored her first international goal against Papua New Guinea in a U-17 Women's World Cup qualifier played on April 13, 2012, within one minute from the opening kickoff ... Also played with the Northern Football Federation in her home country of New Zealand ... Helped guide the Northern Football Federation to the National Women's Youth League championship in New Zealand in 2011 ... Also helped the squad win a national championship at the U-13 level in 2007 ... A veteran of the club program at Lynn Avon United ... Scored 22 goals in 13 games while playing for Lynn Avon United during the 2012 season ... Coached at the club level by Mauro Denoso ... Also a star athlete during her prep career at Massey High School ... Coached by her father, Guy Lee, as a member of the soccer team at Massey High School ... Honored as the Senior Sportswoman of the Year at Massey High School in 2011 and 2012 ... Also honored as the Sportswoman of the Year for her class in 2008, 2009 and 2010 ... Helped Massey High School earn a berth into the New Zealand's national Top 32 tournament for the first time in school history in 2009 while earning a 28th-place finish ... Also helped Massey High School finish in 23rd place in 2011 before the team took 19th place in 2012 in the national Top 32 tournament ... Did not compete in the event in 2012 as she prepared to represent New Zealand in the FIFA U-17 Women's World Cup ... Was also a standout in track and field and touch rugby at the high school level ... Crowned the Auckland Region High School Senior 100-meter and 200-meter champion as her region's premier sprinter ... Helped guide her team to the touch rugby regional championship for the 2008 season.

PERSONAL

Full name is Megan Frances Lee ... Born on Feb. 7, 1995 ... Parents are Guy and Karen Lee ... Has one older sister, Sarah, and one younger brother, Mathew ... Honored for her academic performance with the top grade in sport science at Massey High School ... Majoring in kinesiology with a concentration in fitness studies.



**REBECCA
PONGETTI**

**DEFENDER - 5-6 - FRESHMAN
HAMILTON, ONTARIO, CANADA - ST. THOMAS
MORE CATHOLIC SECONDARY SCHOOL**

2013 Canadian Women's National EXCEleration Camp
2012 FIFA U-17 Women's World Cup Participant
2012 CONCACAF Championships Silver Medalist
2012 U-17 Canadian Women's National Team
2011 CSA National All-Star Championships Gold Medalist
2010 U-15 Canadian Women's National Team
2009 CSA National All-Star Championships Gold Medalist

PRIOR TO LSU

One of the premier central defenders in North America to join the NCAA Division I ranks for the Class of 2013 ... Has represented her country at the highest levels of youth soccer worldwide as part of the Canadian Women's National Team system ... Invited to train with the best Under-20 players in Canada in two national EXCEleration camps held in Portland, Ore., and Vancouver, British Columbia, in the spring of 2013 ... A veteran of the 2012 FIFA U-17 Women's World Cup in Azerbaijan as a member of the U-17 Canadian Women's National Team under the direction of coaches Bryan Rosenfeld, Dave Benning and Linda Hathorn ... Started all four matches for Canada at the 2012 FIFA U-17 Women's World Cup in group play matches against Nigeria, Colombia and Azerbaijan and a quarterfinal match against North Korea ... Earned 10 international caps during her stint with the U-17 Canadian Women's National Team as she also competed against the likes of China, Jamaica, Mexico, Panama, Trinidad & Tobago and the United States ... Helped guide the U-17 Canadian Women's National Team to a berth into the 2012 FIFA U-17 Women's World Cup with a silver-medal-winning second-place finish at the Confederation of North, Central American & Caribbean Association Football (CONCACAF) Qualification Tournament held in Guatemala ... Attended four training camps with the U-17 Canadian Women's National Team in preparation for the FIFA U-17 Women's World Cup ... Captained the U-15 Canadian Women's National Team for the 2010 season ... Also captained the Ontario Provincial Team for two seasons in 2009 and 2010 while competing for the squad for three seasons from 2009-11 ... Coached with the provincial team by head coaches Ruben Flores (2009), Thomaz Niedzwiecki (2010) and Joey Lombardi (2011) ... Led her provincial team to a pair of gold medals in the U-14 and U-16 levels at the Canadian Soccer Association National All-Star Championships in 2009 and 2011, respectively ... A three-year member of the player pool at the CSA National Training Center from 2010-12 ... A five-year veteran of the Oakville Soccer Club from 2007-11 ... Coached at the club level by Dino Lopez ... Honored as the Outstanding Female Player of the Year for the Oakville Soccer Club following the 2011 season ... Also coached by Danny Stewart as a member of the W-League's Toronto Lady Lynx ... Also a standout performer in basketball, cross country, volleyball and track and field at St. Thomas More Catholic Secondary School ... A three-time city cross country champion in Hamilton, Ontario, in 2007, 2008 and 2009 ... Was a regional finalist in the 400-meter dash and 4x100-meter relay on the track.

PERSONAL

Full name is Rebecca Marie Pongetti ... Born on June 28, 1995 ... Parents are Larry and Kristine Pongetti ... Has an older sister, Sarah, who is studying biology at the University of Western Ontario ... An honor roll student during her prep career at St. Thomas More Catholic Secondary School ... Maintained a 3.5 grade-point average during her high school tenure ... Recipient of the Director of Education Award in Physical Education in 2009 ... Majoring in sport administration with a concentration in sport leadership.

Television Roster



1 Megan Kinneman
5-4 - Sr. - GK
Missouri City, Texas
Elkins HS



2 Addie Eggleston
5-5 - Sr. - D
Houston, Texas
The Kinkaid School



3 Rebecca Pongetti
5-6 - Fr. - D
Hamilton, Ontario,
Canada
St. Thomas More HS



4 Summer Clarke
5-7 - Fr. - F
Richmond, British
Columbia, Canada
R.C. Palmer Secondary



7 Fernanda Pina
5-5 - So. - M
Puebla, Mexico
Colegio del Bosque



8 Emma Fletcher
5-4 - Fr. - M
Victoria, British
Columbia, Canada
Semiahmoo H



10 Jodi Calloway
5-9 - Jr. - M/D
Denton, Texas
John H. Guyer HS



11 Danielle Murphy
5-6 - Sr. - F/M
Lafayette, La.
St. Thomas More HS



12 Heather Magee
5-7 - So. - M
Colleyville, Texas
Grapevine HS



13 Megan Lee
5-7 - Fr. - D
Auckland, New Zealand
Massey HS



14 Alex Arlitt
5-5 - Jr. - M/D
Houston, Texas
Clear Lake HS



15 Alex Ramsey
5-5 - Sr. - M/D
Rock Hill, S.C.
Rock Hill HS



16 Haley Emerson
5-9 - So. - M
Fort Myers, Fla.
Fort Myers HS



17 Natalia Gomez-Junco
5-3 - Jr. - F/M
Monterrey, Mexico
Prepa Tec/Memphis



18 Nicole McLaughlin
5-2 - Jr. - M/D
Cocoa Beach, Fla.
Melbourne Central
Catholic HS



20 Emily Cancienne
5-5 - Sr. - M
Baton Rouge, La.
Baton Rouge Magnet HS



21 Nina Anderson
5-9 - Sr. - D
Dallas, Texas
JJ Pearce HS



22 Morgan Ruhl
5-6 - RS-Fr. - GK
Hereford, Md.
The McDonogh School



23 Gracie Campbell
5-6 - So. - F/M
Denham Springs, La.
Homeschooled



24 Mariel McLaughlin
5-6 - RS-Fr. - M
Cocoa Beach, Fla.
Melbourne Central
Catholic HS



25 Catalina Rubiano
5-8 - So. - GK
New Orleans, La.
St. Mary's Dominican HS



28 Tori Sample
5-6 - So. - M/D
Seabrook, Texas
Clear Lake HS



33 Lexi Gibbs
5-3 - So. - F
Prairieville, La.
Dutchtown HS



Brian Lee
Head Coach
Ninth Season



Debbie Hensley
Associate Head Coach
Ninth Season



Kevin Dempsey
Assistant Coach
Fourth Season

NUMERICAL

NO.	NAME	POS.	CL./EXP.	HT.	HOMETOWN (PREVIOUS SCHOOL)
1	Megan Kinneman	GK	Sr./3L	5-4	Missouri City, Texas (Elkins HS)
2	Addie Eggleston	D	Sr./3L	5-5	Houston, Texas (The Kinkaid School)
3	Rebecca Pongetti	D	Fr./HS	5-6	Hamilton, Ontario (St. Thomas More Catholic HS)
4	Summer Clarke	F	Fr./HS	5-7	Richmond, British Columbia (R.C. Palmer Secondary)
7	Fernanda Pina	M	So./1L	5-5	Puebla, Mexico (Colegio del Bosque)
8	Emma Fletcher	M	Fr./HS	5-4	Victoria, British Columbia (Semiahmoo HS)
10	Jodi Calloway	M/D	Jr./2L	5-9	Denton, Texas (John H. Guyer HS)
11	Danielle Murphy	F/M	Sr./3L	5-6	Lafayette, La. (St. Thomas More HS)
12	Heather Magee	M	So./1L	5-7	Colleyville, Texas (Grapevine HS)
13	Megan Lee	D	Fr./HS	5-7	Massey, Auckland, New Zealand (Massey HS)
14	Alex Arlitt	M/D	Jr./2L	5-5	Houston, Texas (Clear Lake HS)
15	Alex Ramsey	M/D	Sr./3L	5-5	Rock Hill, S.C. (Rock Hill HS)
16	Haley Emerson	M	So./1L	5-9	Fort Myers, Fla. (Fort Myers HS)
17	Natalia Gomez-Junco	F/M	Jr./TR	5-3	Monterrey, Mexico (Prepa Tec/Memphis)
18	Nicole McLaughlin	M/D	Jr./2L	5-2	Cocoa Beach, Fla. (Melbourne Central Catholic HS)
20	Emily Cancienne	M	Sr./3L	5-5	Baton Rouge, La. (Baton Rouge Magnet HS)
21	Nina Anderson	D	Sr./3L	5-9	Duncanville, Texas (JJ Pearce HS)
22	Morgan Ruhl	GK	RS-Fr./RS	5-6	Hereford, Md. (The McDonogh School)
23	Gracie Campbell	F/M	So./HS	5-6	Denham Springs, La. (Homeschooled)
24	Mariel McLaughlin	M	RS-Fr./RS	5-6	Cocoa Beach, Fla. (Melbourne Central Catholic HS)
25	Catalina Rubiano	GK	So./HS	5-8	New Orleans, La. (St. Mary's Dominican HS)
28	Tori Sample	M/D	So./1L	5-6	Seabrook, Texas (Clear Lake HS)
33	Lexi Gibbs	F	So./SQ	5-3	Prairieville, La. (Dutchtown HS)

ALPHABETICAL

NO.	NAME	POS.	CL./EXP.	HT.	HOMETOWN (PREVIOUS SCHOOL)
21	Nina Anderson	D	Sr./3L	5-9	Duncanville, Texas (JJ Pearce HS)
14	Alex Arlitt	M/D	Jr./2L	5-5	Houston, Texas (Clear Lake HS)
10	Jodi Calloway	M/D	Jr./2L	5-9	Denton, Texas (John H. Guyer HS)
23	Gracie Campbell	F/M	So./HS	5-6	Denham Springs, La. (Homeschooled)
20	Emily Cancienne	M	Sr./3L	5-5	Baton Rouge, La. (Baton Rouge Magnet HS)
4	Summer Clarke	F	Fr./HS	5-7	Richmond, British Columbia (R.C. Palmer Secondary)
2	Addie Eggleston	D	Sr./3L	5-5	Houston, Texas (The Kinkaid School)
16	Haley Emerson	M	So./1L	5-9	Fort Myers, Fla. (Fort Myers HS)
8	Emma Fletcher	M	Fr./HS	5-4	Victoria, British Columbia (Semiahmoo HS)
33	Lexi Gibbs	F	So./SQ	5-3	Prairieville, La. (Dutchtown HS)
17	Natalia Gomez-Junco	F/M	Jr./TR	5-3	Monterrey, Mexico (Prepa Tec/Memphis)
1	Megan Kinneman	GK	Sr./3L	5-4	Missouri City, Texas (Elkins HS)
13	Megan Lee	D	Fr./HS	5-7	Massey, Auckland, New Zealand (Massey HS)
12	Heather Magee	M	So./1L	5-7	Colleyville, Texas (Grapevine HS)
24	Mariel McLaughlin	M	RS-Fr./RS	5-6	Cocoa Beach, Fla. (Melbourne Central Catholic HS)
18	Nicole McLaughlin	M/D	Jr./2L	5-2	Cocoa Beach, Fla. (Melbourne Central Catholic HS)
11	Danielle Murphy	F/M	Sr./3L	5-6	Lafayette, La. (St. Thomas More HS)
7	Fernanda Pina	M	So./1L	5-5	Puebla, Mexico (Colegio del Bosque)
3	Rebecca Pongetti	D	Fr./HS	5-6	Hamilton, Ontario (St. Thomas More Catholic HS)
15	Alex Ramsey	M/D	Sr./3L	5-5	Rock Hill, S.C. (Rock Hill HS)
25	Catalina Rubiano	GK	So./HS	5-8	New Orleans, La. (St. Mary's Dominican HS)
22	Morgan Ruhl	GK	RS-Fr./RS	5-6	Hereford, Md. (The McDonogh School)
28	Tori Sample	M/D	So./1L	5-6	Seabrook, Texas (Clear Lake HS)

PRONUNCIATION GUIDE

3	Rebecca Pongetti	PON-jetty
7	Fernanda Pina	PEEN-yah
13	Megan Lee	MEE-gan
18	Nicole McLaughlin	Mick-LOF-lin
20	Emily Cancienne	Can - SEE - en
22	Morgan Ruhl	Rule
24	Mariel McLaughlin	MARY-el; Mick-LOF-lin
25	Catalina Rubiano	Cat-ah-LEE-nah; ROO-bee-ah-no



COACHES

HEAD COACH
Brian Lee (Furman, 1992)

ASSISTANT COACHES
Debbie Hensley (Georgia Southern, 1996)
Kevin Dempsey (Catawba College, 1993)

TIGERS BY CLASS

FRESHMEN - 6
Summer Clarke
Emma Fletcher
Megan Lee
Mariel McLaughlin
Rebecca Pongetti
Morgan Ruhl

SOPHOMORES - 7
Gracie Campbell
Haley Emerson
Lexi Gibbs
Heather Magee
Fernanda Pina
Catalina Rubiano
Tori Sample

JUNIORS - 4
Alex Arlitt
Jodi Calloway
Natalia Gomez-Junco
Nicole McLaughlin

SENIORS - 6
Nina Anderson
Emily Cancienne
Addie Eggleston
Megan Kinneman
Danielle Murphy
Alex Ramsey

TIGERS FROM AROUND THE WORLD

CANADA - 3
Summer Clarke - Richmond, British Columbia
Emma Fletcher - Victoria, British Columbia
Rebecca Pongetti - Hamilton, Ontario

MEXICO - 2
Natalia Gomez-Junco - Monterrey
Fernanda Pina - Puebla

NEW ZEALAND - 1
Megan Lee - Massey, Auckland

FLORIDA - 3
Haley Emerson - Fort Myers
Mariel McLaughlin - Cocoa Beach
Nicole McLaughlin - Cocoa Beach

LOUISIANA - 5
Gracie Campbell - Denham Springs
Emily Cancienne - Baton Rouge
Lexi Gibbs - Prairieville
Danielle Murphy - Lafayette
Catalina Rubiano - New Orleans

MARYLAND - 1
Morgan Ruhl - Hereford

SOUTH CAROLINA - 1
Alex Ramsey - Rock Hill

TEXAS - 7
Nina Anderson - Duncanville
Alex Arlitt - Houston
Jodi Calloway - Denton
Addie Eggleston - Houston
Megan Kinneman - Missouri City
Heather Magee - Colleyville

SEASON REVIEW



Youth Movement Fuels Tigers in 2012 Season

The future of the LSU Soccer program was certainly on display during the 2012 season as the Tigers ended the campaign with a berth in the first round of the SEC Tournament while posting a 9-8-4 overall record and 5-6-2 mark in SEC play on the season. The squad's top five scorers, and six of its top seven scorers for the year, were freshmen and sophomores as the Tigers competed with one of the SEC's more youthful rosters in 2012. Sophomore Alex Arlitt and freshman Fernanda Pina were the leading scorers as each found the back of the net four times on the season, while Pina tied fellow freshman Jade Kovacevic with 12 points as the team's leading point scorers for the year. Kovacevic dished out a team-leading six assists along with her three goals en route to claiming Second-Team All-SEC honors for her performance. Also among the program's leading scorers were Arlitt with nine points, freshman Colby Maffei with eight points, freshman Tori Sample with seven points and freshman Heather Magee with five points.

2012 Season Ends in First Round at SEC Tournament

Just when it seemed LSU and Ole Miss would play to overtime for the second time in 11 days, Rebel striker Rafaelle Souza scored the game-winning goal with just 43 seconds to play in regulation to hand the Rebels a 1-0 victory in their opening-round match of the SEC Tournament held Oct. 29 at the Orange Beach Sportsplex in Orange Beach, Ala. The Tigers suffered their first defeat to the Rebels in four years as they saw their five-game unbeaten streak in the series snapped with Souza's heroics in the final minute. LSU's run of three-straight wins entering the postseason was also snapped as they fell for the first time in more than two weeks.

Tigers Score Historic Road Victory at No. 16 Missouri

Led by a trio of goal scorers in junior Nina Anderson, freshman Colby Maffei and freshman Tori Sample, the Tigers completed their first SEC road sweep since 2009 with a 3-1 win over the 16th-ranked Missouri Tigers at Audrey J. Walton Soccer Stadium on Oct. 21 of last season. It marked the inaugural meeting between the two sides on the pitch as LSU earned its first win over a nationally-ranked opponent in five tries during the 2012 season. After falling behind by a 1-0 score in the 24th minute, the Tigers scored three unanswered goals thanks to Sample in the 24th minute, Maffei in the 38th minute and Anderson in the 64th minute to secure perhaps the team's most impressive victory of the season. It was LSU's first victory over a nationally-ranked opponent since a 1-0 shutout over the 13th-ranked Florida Gators in Gainesville on Oct. 23 of the 2011 season.

Tigers Wrap Up Regular Season with Impressive Streak

While struggling to a 2-6-2 mark through 10 conference matches in 2012, the Tigers clawed their way back into the postseason picture by reeling off three-straight victories to end the regular season. After earning a road sweep with a 3-2 victory over the Ole Miss Rebels in Oxford, Miss., on Oct. 19 and scoring a 3-1 defeat of the 16th-ranked Missouri Tigers in Columbia, Mo., on Oct. 21, LSU capped its regular season with a 3-2 win over the Arkansas Razorbacks on Oct. 25 on its home turf at the LSU Soccer Stadium in Baton Rouge to earn the No. 8 seed in the SEC Tournament. The Tigers finished the season with a 5-6-2 mark and 17 points in league play.

Tigers Welcome Aggies to SEC in Conference Opener

The Tigers surrendered the only goal of the match off the head of Texas A&M defender Rachel Lenz off a corner kick in the 13th minute of play as they suffered a 1-0 setback to the 10th-ranked Aggies in their SEC opener before 1,910 supporters at the LSU Soccer Stadium. The sixth-largest crowd in the stadium's history was on hand to witness the Aggies emerge victorious in their SEC debut as the Tigers saw their four-game unbeaten streak snapped by their division rivals. The teams combined for just seven shots on target in a match lacking in opportunity as the Aggies held a slight 4-3 advantage in shots on goal on the final scoresheet.

Record Crowd Watches Tigers Draw Rice in Home Opener

A record crowd of 2,624 fans packed the LSU Soccer Stadium to witness the Tigers play the Rice Owls to a 1-1 draw as sophomore striker Kaley Blades scored the equalizer in the 74th minute in

the team's home opener for the 2012 season. With the Tigers trailing the Owls by a 1-0 margin late in the second half, Blades drew the Tigers level at the 73:10 mark when she buried a rebound from inside the six-yard box after the initial shot by freshman winger Fernanda Pina. The Tigers shattered their previous attendance record by nearly 100 fans as the previous record of 2,542 supporters witnessed LSU's 1-0 shutout of the Oregon Ducks in the opening match for the new LSU Soccer Stadium on Sept. 9, 2011.

Arlitt Opens Season with Golden Goal at Oklahoma

In the dying minutes of a match that seemed destined to end in a deadlock, sophomore midfielder Alex Arlitt pounced on a loose ball outside the box and buried a 20-yard strike into the back of the net to lift the Tigers to a 1-0 double overtime victory over the Oklahoma Sooners in LSU's 2012 season opener in Norman, Okla. With the clock nearing the two-minute warning, Arlitt sized up a tantalizing ball rolling outside the penalty area and buried the game-winner at the 107:24 mark of the match. The Tigers extended their winning streak to four-straight against the Sooners since 2008 and remained unbeaten in six matches with a 5-0-1 mark all-time.

Kinneman Emerges as Team Leader in Junior Season

Junior goalkeeper Megan Kinneman re-established herself as the team's defensive leader between the posts with a stellar junior season in which she started all 21 matches for the Tigers in 2012. While pitching five shutouts on the year, Kinneman set a new career single-season high with 117 saves to rank No. 2 among all SEC goalkeepers during the campaign. Not only did she first set a career single-game high with 10 saves against Memphis, but she also turned in the defensive highlight of the year by saving a penalty kick in the 29th minute to lead LSU to a 2-1 victory in their non-conference finale. Kinneman then raised her career high to 15 saves in a 2-2 draw at Georgia





during the SEC season. But Kinneman's impact was also felt on the offensive end as she converted each of her two penalty kick attempts on the year with the game-winning Golden Goal in the 93rd minute in a 3-2 win over Ole Miss on Oct. 19 and the team's only goal in a 2-1 overtime setback to 18th-ranked Kentucky on Sept. 23.

Canadian International Joins Squad after U-20 World Cup

The Tigers welcomed Class of 2012 standout recruit Jade Kovacevic to Baton Rouge following her stint with the Under-20 Canadian Women's National Team in group play at the 2012 FIFA U-20 Women's World Cup held in Japan. Canada took three points from three matches for third place in Group C while finishing short of the knockout stages. Kovacevic certainly made the most of her collegiate debut against the Houston Cougars on Sept. 2 as she scored the second goal of the match in a 2-0 victory for the Tigers with a one-time volley from eight yards in the 40th minute. It proved to be the start of a brilliant freshman season in which Kovacevic won a first career all-conference honor as a Second-Team All-SEC performer in 2012.

Kovacevic Earns All-SEC Honors in Freshman Season

As the No. 8-seeded Tigers prepared for their first-round match against Ole Miss at the SEC Tournament, Kovacevic learned of her selection as a Second-Team All-SEC and SEC All-Freshman Team performer in the wake of an outstanding freshman season in 2013. It marked the ninth-straight



season in which at least one LSU Tiger was recognized as an all-conference performer as Kovacevic became the sixth true freshman in team history to garner a first-team or second-team All-SEC selection. Kovacevic tied as the squad's leading scorer with 12 points on the year, including three goals and a team-leading six assists in her 16 starts for the season.

World Cup Veterans Headline LSU's Recruiting Class of 2013

On National Signing Day in February, the Tigers welcomed a Class of 2013 with an international flair as five world-class recruits signed National Letters of Intent to join the squad for the 2013 season. Joining the LSU Soccer program as part of a heralded class were striker Summer Clarke (Richmond, British Columbia, Canada), midfielders Emma Fletcher (Victoria, British Columbia, Canada) and Natalia Gomez-Junco (Monterrey, Mexico) and defenders Megan Lee (Massey, Auckland, New Zealand) and Rebecca Pongetti (Hamilton, Ontario, Canada). LSU's recruiting class combined for 16 games played with 15 starts for their countries at the FIFA U-20 and U-17 Women's World Cups held during the 2012 season. Gomez-Junco, a transfer from the University of Memphis, starred for Mexico at the FIFA U-20 Women's World Cup in 2010 and 2012, while Clarke and Pongetti started for Canada and Fletcher and Lee started for New Zealand at the FIFA U-17 Women's World Cup in 2012.



Gomez-Junco Makes History with Mexican National Team

Tiger transfer Natalia Gomez-Junco made history with her two appearances for the senior Mexican Women's National Team at the 2013 Algarve Cup held in March as she became LSU's first footballer to earn an international cap at the senior level while competing against Portugal and Wales in the event held in Algarve, Portugal. Gomez-Junco cracked Mexico's starting midfield in a 1-0 defeat to Wales on March 8 before coming off the bench in the second half to help seal a 3-0 shutout of Portugal on March 11. While the Tigers have featured past, present and future standouts for the United States, Canada, Mexico and New Zealand at the U-15, U-17, U-20 and U-23 levels, Gomez-Junco became the first player in program history to represent her country at the senior level.

LSU Recruits Called into National Team Duty in Spring Season

Gomez-Junco wasn't the only LSU Soccer recruit to earn national team experience during the spring and summer as Lee earned her first action with the senior New Zealand Women's National Team and both Fletcher and Pongetti were called into camps with the U-20 Canadian Women's National Team in 2013. Lee joined the senior Football Ferns in their three-match international tour of Australia and Japan in late June, while also competing for New Zealand's U-20 squad late in the summer. Fletcher and Pongetti received invitations to train in Canada's series of EXCEleration camps held in Portland, Ore., in March, Morgantown, W. Va., in May and Vancouver, British Columbia, in June. Canada's U-20 EXCEleration camps helped identify the player pool for selecting its team for the 2014 FIFA U-20 Women's World Cup which the country will host.

12 Tigers Earn SEC Academic Honor Roll Selection for 2012

The LSU Soccer program featured an impressive 12 representatives on the SEC Academic Honor Roll following the 2012 season for their outstanding performance in the classroom during the fall semester. Their 12 selections came just one year after the Tigers set a new program record with 14 honor roll selections following the 2011 season. Among those honored by the Southeastern Conference following the 2012 fall semester were Nina Anderson, Alex Arlitt, Carlie Banks, Bonnie Campbell, Emily Cancienne, Natalie Leyoub, Megan Kinneman, Shannon McLain, Nicole McLaughlin, Danielle Murphy, Alex Ramsey and Tori Sample.

Tigers Receive NSCAA Academic Award for Classroom Excellence

Members of the LSU Soccer program were also honored by the National Soccer Coaches Association of America for their academic performance by earning the NSCAA Team Academic Award while maintaining a strong 3.21 cumulative team grade-point average for the 2011-12 academic year. The Tigers were among 504 women's college soccer programs nationwide to finish the year with a cumulative team GPA of at least 3.0 or higher in 2011-12. The NSCAA's selection included 12 of the 14 squads in the SEC as the Tigers joined the likes of Alabama, Auburn, Florida, Georgia, Mississippi State, Missouri, Ole Miss, South Carolina, Tennessee, Texas A&M and Vanderbilt. The NSCAA announced the team academic award winners on Nov. 20 following the 2012 season.

2012 RESULTS

OVERALL RECORD: 9-8-4

SEC RECORD: 5-6-2 (4TH SEC WEST; 8TH OVERALL SEC)

DATE	OPPONENT	SITE	W/L/T	SCORE
Aug. 20	at Oklahoma	Norman, Okla.	W	1-0 (20T)
Aug. 24	Rice	Baton Rouge	T	1-1
Aug. 26	NC State	Baton Rouge	L	1-2
Sept. 2	Houston	Baton Rouge	W	2-0
Sept. 4	Stephen F. Austin	Baton Rouge	W	2-1
Sept. 7	Florida International	Baton Rouge	T	0-0
Sept. 10	Memphis	Baton Rouge	W	2-1
Sept. 14	#10 Texas A&M	Baton Rouge	L	0-1
Sept. 16	Alabama	Baton Rouge	T	1-1
Sept. 21	Auburn	Baton Rouge	L	1-3
Sept. 23	#18 Kentucky	Baton Rouge	L	1-2 (20T)
Sept. 28	at Mississippi State	Starkville, Miss.	W	1-0
Sept. 30	at Georgia	Athens, Ga.	T	2-2
Oct. 5	#16 Florida	Baton Rouge	L	0-2
Oct. 7	Vanderbilt	Baton Rouge	W	1-0 (20T)
Oct. 12	at South Carolina	Columbia, S.C.	L	1-2
Oct. 14	at #23 Tennessee	Knoxville, Tenn.	L	2-3 (0T)
Oct. 19	at Ole Miss	Oxford, Miss.	W	3-2 (0T)
Oct. 21	at #16 Missouri	Columbia, Mo.	W	3-1
Oct. 25	Arkansas	Baton Rouge	W	3-2

SEC TOURNAMENT

Oct. 29	vs. Ole Miss	Orange Beach, Ala.	L	0-1
---------	--------------	--------------------	---	-----

2012 INDIVIDUAL STATISTICS

	GP-GS	G	A	PTS	SH	SHOT%	SOG	GWG
Fernanda Pina	21-12	4	4	12	34	.118	18	2
Jade Kovacevic	17-17	3	6	12	32	.094	12	0
Alex Arlitt	21-21	4	1	9	20	.200	13	1
Colby Maffei	20-10	3	2	8	13	.231	7	1
Tori Sample	18-11	2	3	7	7	.286	4	1
Carlie Banks	20-12	2	2	6	19	.105	7	0
Heather Magee	20-20	2	1	5	20	.100	13	2
Kaley Blades	8-6	2	0	4	17	.118	5	0
Megan Kinneman	21-21	2	0	4	2	1.000	2	1
Nina Anderson	20-18	1	1	3	18	.056	6	0
Danielle Murphy	11-5	1	1	3	10	.100	6	0
Jodi Calloway	21-21	1	1	3	9	.111	2	0
Haley Emerson	11-0	1	1	3	3	.333	1	1
Addie Eggleston	21-17	0	2	2	10	.000	6	0
Alex Ramsey	21-19	0	0	0	24	.000	6	0
Natalie Ieyoub	21-18	0	0	0	9	.000	2	0
Emily Cancienne	13-2	0	0	0	4	.000	1	0
Reyna Lubin	7-1	0	0	0	0	.000	0	0
Nicole McLaughlin	2-0	0	0	0	0	.000	0	0
Shannon McLain	2-0	0	0	0	0	.000	0	0
TOTAL	21	28	25	81	251	.112	111	9
OPPONENTS	21	27	23	77	370	.073	146	8

GOALKEEPING STATISTICS

	GP-GS	MINS	GA	AVG	SAVES	PCT	W	L	T	SHO
Megan Kinneman	21-21	2027:58	27	1.20	117	.812	9	8	4	5
TEAM		0:00	0	0.00	2	1.000	0	0	0	0
TOTAL	21	2027:58	27	1.20	119	.815	9	8	4	5
OPPONENTS	21	2027:58	28	1.24	83	.748	8	9	4	4



DANIELLE MURPHY



ADDIE EGGLESTON

2012 INDIVIDUAL STATISTICS (SEC ONLY)

	GP-GS	G	A	PTS	SH	SHOT%	SOG	GWG
Jade Kovacevic	12-12	2	6	10	18	.111	7	0
Fernanda Pina	13-6	3	1	7	15	.200	9	1
Alex Arlitt	13-13	3	1	7	9	.333	6	0
Tori Sample	13-7	2	1	5	7	.286	4	1
Colby Maffei	12-5	2	1	5	7	.286	5	1
Megan Kinneman	13-13	2	0	4	2	1.000	2	1
Carlie Banks	13-8	1	2	4	11	.091	5	0
Danielle Murphy	9-4	1	1	3	9	.111	6	0
Jodi Calloway	13-13	1	1	3	8	.125	2	0
Nina Anderson	12-11	1	0	2	13	.077	4	0
Haley Emerson	6-0	1	0	2	1	1.000	1	1
Addie Eggleston	13-13	0	1	1	3	.000	2	0
Alex Ramsey	13-12	0	0	0	15	.000	3	0
Heather Magee	12-12	0	0	0	13	.000	9	0
Natalie Ieyoub	13-13	0	0	0	1	.000	0	0
Emily Cancienne	5-0	0	0	0	1	.000	0	0
Reyna Lubin	7-1	0	0	0	0	.000	0	0
Kaley Blades	1-0	0	0	0	0	.000	0	0
Nicole McLaughlin	2-0	0	0	0	0	.000	0	0
Shannon McLain	1-0	0	0	0	0	.000	0	0
TOTAL	13	19	15	53	133	.143	65	5
OPPONENTS	13	21	19	61	256	.082	102	6

GOALKEEPING STATISTICS

	GP-GS	MINS	GA	AVG	SAVES	PCT	W	L	T	SHO
Megan Kinneman	13-13	1250:34	21	1.51	79	.790	5	6	2	2
TEAM		0:00	0	0.00	2	1.000	0	0	0	0
TOTAL	13	1250:34	21	1.51	81	.794	5	6	2	2
OPPONENTS	13	1250:34	19	1.37	46	.708	6	5	2	2

2012 MISCELLANEOUS STATISTICS

Home Record	5-5-3
Away Record	4-2-1
Neutral Record	0-1-0
Leading at halftime	3-0-1
Trailing at halftime	2-4-1
Tied at halftime	4-4-2
Playing overtime	3-2-4
Scoring first	5-2-2
Scoring second	4-3-1
Doesn't score	0-3-1
Scoring one goal	3-4-2
Scoring two goals	3-1-1
Scoring three or more goals	3-0-0
Against ranked opponents	1-4-0
Against unranked opponents	8-4-4
Home Attendance	11,016
Home Average Attendance	847

2012 FINAL SEC STANDINGS

EASTERN DIVISION

TEAM	SEC	PTS.	HOME	AWAY	DIV.	ALL	PCT.	HOME	AWAY	NEU.	LAST 5	STREAK
Florida#%	11-2-0	33	6-0-0	5-2-0	5-1-0	19-5-1	.780	10-2-0	5-3-1	4-0-0	4-1-0	L1
Tennessee	9-3-1	28	4-2-1	5-1-0	3-2-1	14-5-3	.705	7-3-1	7-2-1	0-0-1	3-1-1	L1
Kentucky	8-4-1	25	5-1-1	3-3-0	5-1-0	14-7-1	.659	10-1-1	4-3-0	0-3-0	3-2-0	L1
Missouri	8-5-0	24	4-2-0	4-3-0	4-2-0	14-7-1	.659	8-2-1	5-4-0	1-1-0	1-3-1	T1
South Carolina	3-7-3	12	2-4-1	1-3-2	2-5-0	0-5-1	.429	5-5-1	1-4-3	1-1-0	2-3-0	L1
Georgia	3-8-2	11	1-3-2	2-5-0	0-5-1	7-11-2	.400	3-3-2	2-8-0	2-0-0	1-4-0	L2
Vanderbilt	2-7-4	10	0-4-2	2-3-2	0-3-3	5-10-5	.350	0-6-2	5-4-3	0-0-0	0-5-0	L6

WESTERN DIVISION

TEAM	SEC	PTS.	HOME	AWAY	DIV.	ALL	PCT.	HOME	AWAY	NEU.	LAST 5	STREAK
Texas A&M^	10-2-1	31	5-2-0	5-0-1	6-0-0	19-5-1	.780	11-2-0	6-2-1	2-1-0	3-2-0	L1
Auburn	7-6-0	21	4-3-0	3-3-0	4-2-0	13-11-1	.540	8-4-0	4-6-0	1-1-1	2-2-1	L1
Arkansas	6-6-1	19	3-2-1	3-4-0	4-2-0	9-10-1	.475	6-4-1	3-5-0	0-1-0	2-3-0	L2
LSU	5-6-2	17	2-4-1	3-2-1	3-2-1	9-8-4	.524	5-5-3	4-2-1	0-1-0	3-2-0	L1
Ole Miss	5-8-0	15	2-4-0	3-4-0	2-4-0	13-9-0	.591	7-4-0	5-4-0	1-1-0	1-4-0	L1
Alabama	3-8-2	11	2-4-0	1-4-2	0-5-1	8-9-2	.474	4-5-0	4-4-2	0-0-0	1-4-0	L2
Mississippi State	2-10-1	7	1-6-0	1-4-1	2-4-0	9-10-1	.475	8-6-0	1-4-1	0-0-0	2-3-0	W1

REGULAR SEASON & EASTERN DIVISION CHAMPION % SEC TOURNAMENT CHAMPION ^ WESTERN DIVISION CHAMPIONS

2012 SEC AWARDS

FIRST TEAM

NAME	CLASS	POSITION	SCHOOL
Tatiana Coleman	So.	Forward	Auburn
Alyssa Diggs	Jr.	Forward	Missouri
Annie Kunz	So.	Forward	Texas A&M
Erika Tymrak	Sr.	Forward	Florida
Hannah Wilkinson	So.	Forward	Tennessee
Jo Dragotta	Sr.	Midfielder	Florida
Dominique Richardson	Jr.	Midfielder	Missouri
Arin Gilliland	So.	Defender	Kentucky
Holly King	Sr.	Defender	Florida
Meghan Streight	So.	Defender	Texas A&M
Jordan Day	So.	Goalkeeper	Texas A&M

SECOND TEAM

NAME	CLASS	POSITION	SCHOOL
Allie Chandler	Sr.	Forward	Arkansas
Shea Groom	So.	Forward	Texas A&M
Pia Rijdsdijk	Sr.	Forward	Alabama
Rafaelle Souza	Jr.	Forward	Ole Miss
Elisabeth Sullivan	Jr.	Forward	Mississippi State
Mandy McCalla	Jr.	Midfielder	Ole Miss
Merel van Dongen	Fr.	Midfielder	Alabama
Torri Allen	Jr.	Defender	Georgia
Ali Hall	Sr.	Defender	Tennessee
Jade Kovacevic	Fr.	Defender	LSU
Christen Westphal	Fr.	Defender	Florida
Sabrina D'Angelo	So.	Goalkeeper	South Carolina

SEC ALL-FRESHMAN TEAM

NAME	SCHOOL
Katie Bourgeois	Alabama
Ashleigh Ellenwood	Arkansas
Kala Faulkner	Auburn
Kelli Hubly	Kentucky
Candace Johnson	Missouri
Jade Kovacevic	LSU
Courtney Raetzman	Kentucky
Jackie Tondl	Texas A&M
Merel van Dongen	Alabama
Christen Westphal	Florida
Cheyne Williams	Vanderbilt

COACH OF THE YEAR

Becky Burleigh, Florida

OFFENSIVE PLAYER OF THE YEAR

Erika Tymrak, Florida

DEFENSIVE PLAYERS OF THE YEAR

Holly King, Florida

FRESHMAN OF THE YEAR

Merel van Dongen, Alabama

CO-SCHOLAR-ATHLETES OF THE YEAR

Allison Hu, Missouri
Rafaelle Souza, Ole Miss

2012 SEC TOURNAMENT • ORANGE BEACH, ALA.

FIRST ROUND

Match 1: #10 South Carolina 3, #7 Arkansas 2 (OT)

Match 2: #9 Ole Miss 1, #8 LSU 0

SECOND ROUND

Match 3: #2 Texas A&M 1, #10 South Carolina 0 (OT)

Match 4: #6 Auburn 0, #3 Tennessee 0 (AU wins penalty kicks, 5-3)

Match 5: #1 Florida 2, #9 Ole Miss 1

Match 6: #5 Missouri 2, #4 Kentucky 1

SEMIFINALS

Match 7: #6 Auburn 2, #2 Texas A&M 0

Match 8: #1 Florida 3, #5 Missouri 0

FINAL

Match 9: #1 Florida 3, #6 Auburn 0

SEC OVERALL CHAMPIONS

YEAR	CHAMPION	SEC	OVERALL	TOURNAMENT SITE
1993	Vanderbilt	4-0	11-8	Nashville, Tenn.
1994	Vanderbilt	7-1	17-4	Fayetteville, Ark.
1995	Kentucky	6-2	17-7	Auburn, Ala.
1996	Florida	8-0	22-3	Lexington, Ky.
1997	Florida	7-1	20-3-1	Gainesville, Fla.
1998	Florida	8-0	26-1-0	Tuscaloosa, Ala.
1999	Florida	9-0	21-2-0	Nashville, Tenn.
2000	Florida	9-0	16-8-0	Athens, Ga.
2001	Florida	8-1	21-4-1	Baton Rouge, La.
2002	Auburn	6-1-2	15-6-2	Oxford, Miss.
2003	Tennessee	7-1-1	17-5-2	Orange Beach, Ala.
2004	Tennessee	10-1-0	17-5-2	Auburn, Ala.
2005	Tennessee	10-1-0	15-6-2	Orange Beach, Ala.
2006	Florida	7-1-3	14-6-5	Orange Beach, Ala.
2007	Florida	9-2-0	17-5-3	Orange Beach, Ala.
2008	Florida	11-0-0	19-4-1	Orange Beach, Ala.
2009	Florida	8-1-2	16-5-2	Orange Beach, Ala.
2010	Florida	9-1-1	19-2-3	Orange Beach, Ala.
2011	South Carolina	9-2-0	16-7-0	Orange Beach, Ala.
2012	Florida	11-2-0	19-5-1	Orange Beach, Ala.

Note: From 1993-99, the winner of the SEC Tournament was declared the SEC Champion. Beginning with the 1995 SEC Tournament, the champion would receive the SEC's NCAA Tournament automatic selection. The SEC went to a divisional format in soccer in 1995 and began awarding divisional champions.

Tigers on the National Team



TARYNE BOUDREAU

FIFA U-20 Women's World Cup Veteran
U-20 Canadian National Team
2006 - 2007 - 2008



ALLYSHA CHAPMAN

FIFA U-20 Women's World Cup Veteran
U-20 Canadian National Team
2007 - 2008



MELISSA CLARKE

U-23 U.S. National Team Player Pool
2009



SUMMER CLARKE

FIFA U-17 Women's World Cup Veteran
U-17 Canadian National Team
2012



EMMA FLETCHER

FIFA U-17 Women's World Cup Veteran
U-20 Canadian National Team Player Pool
U-17 New Zealand National Team
U-15 Canadian National Team
2010 - 2011 - 2012 - 2013



NATALIA GOMEZ-JUNCO

FIFA U-20 Women's World Cup Veteran
Mexican National Team
U-20 Mexican National Team



MO ISOM

U-23 U.S. National Team Player Pool
2009 - 2010



JADE KOVACEVIC

FIFA U-20 Women's World Cup Veteran
FIFA U-17 Women's World Cup Veteran
U-20 Canadian National Team
U-17 Canadian National Team
2010 - 2011 - 2012



MEGAN LEE

FIFA U-17 Women's World Cup Veteran
New Zealand National Team
U-17 New Zealand National Team
U-16 New Zealand National Team
2009 - 2010 - 2011 - 2012 - 2013



FERNANDA PINA

FIFA U-17 Women's World Cup Veteran
U-20 Mexican National Team
U-17 Mexican National Team
2009 - 2010 - 2012



REBECCA PONGETTI

FIFA U-17 Women's World Cup Veteran
U-20 Canadian National Team Player Pool
U-17 Canadian National Team
U-15 Canadian National Team
2009 - 2010 - 2011 - 2012 - 2013



MALORIE RUTLEDGE

U-23 U.S. National Team Player Pool
2008 - 2009 - 2010



CAROLINE VANDERPOOL

FIFA U-20 Women's World Cup Veteran
U-20 Canadian National Team
2005 - 2006 - 2007

THE HERMANN TROPHY



MALORIE RUTLEDGE

08 HERMANN TROPHY CANDIDATE 09

- 3-time All-American
- 2-time SEC Offensive Player of the Year
- 3-time First-Team All-SEC Selection
- 3-time NSCAA/adidas All-Region Selection
- U-23 U.S. Women's National Team Player Pool
- 2010 WPS Draft (13th Overall Pick by Philadelphia Independence)

Each year, the Heisman Trophy Trust presents the famed Heisman Trophy to the most outstanding college football player in the country. In the sport of college soccer, athletes from across the country compete each season for the right to raise the Hermann Trophy as the premier soccer player in the NCAA as presented by the Missouri Athletic Club in St. Louis.

Considered the highest honor in intercollegiate soccer, the recipient of the Hermann Trophy is selected each year by Division I head coaches who are certified members of the National Soccer Coaches Association of America. After releasing the Hermann Trophy Watch List each preseason, the field is then cut to 15 semifinalists in November before three finalists are named prior to the NCAA Women's College Cup in early December.

The LSU Soccer program has been represented on the Hermann Trophy Watch List twice in its history as former Tiger All-American Malorie Rutledge was recognized as one of the top players in the country by the Missouri Athletic Club. While Rutledge never made the cut as one of the award's 15 semifinalists, she certainly earned a reputation as being one of the elite talents in all of college soccer with a brilliant four-year career from 2006-09.

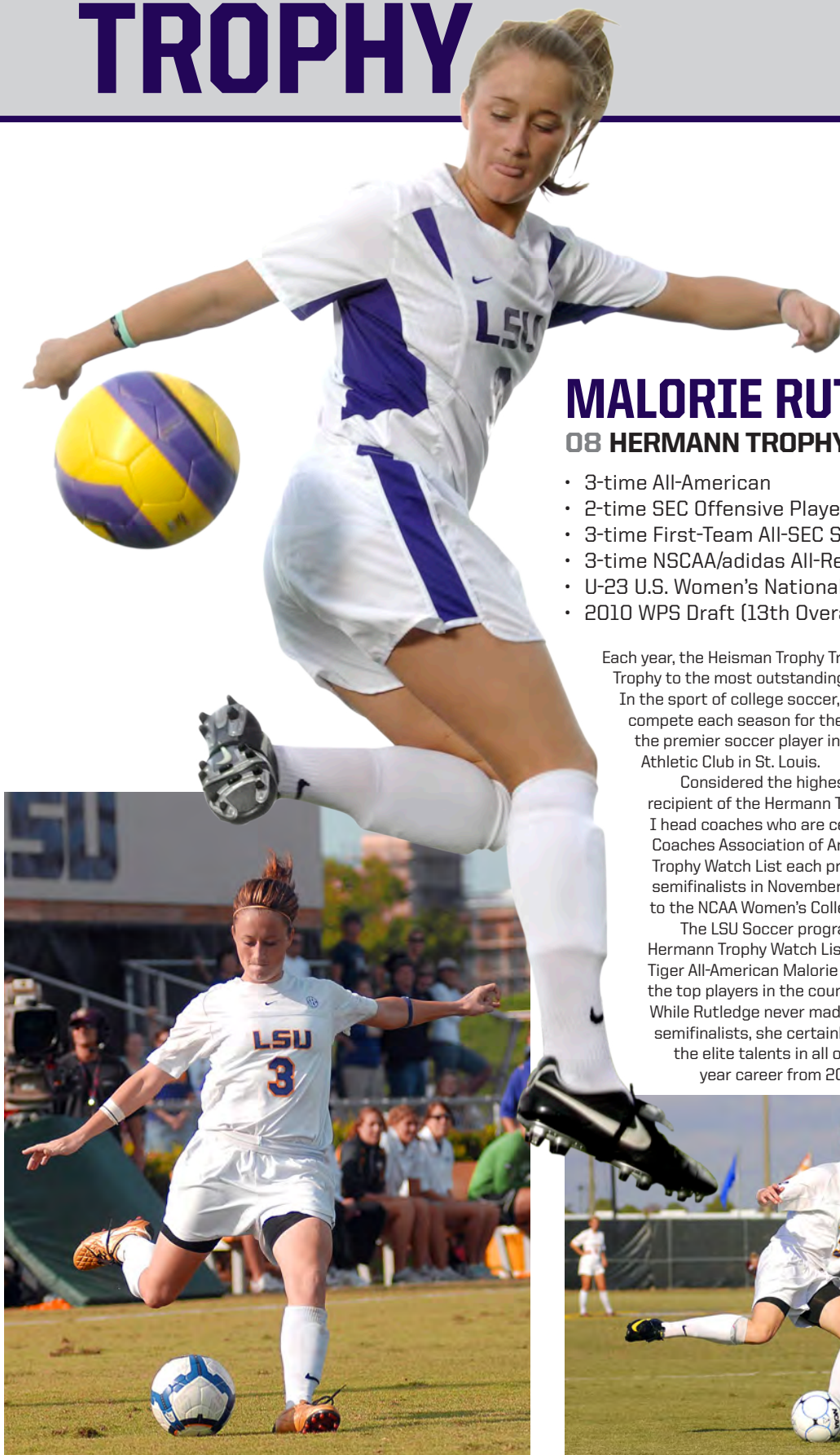

WOMEN'S PROFESSIONAL 2010 SOCCER DRAFT

PHILADELPHIA, PA. • JAN. 15, 2010



MALORIE RUTLEDGE

- Became the first draft selection for the expansion Philadelphia Independence.
- Was selected as the 13th overall pick and the second pick of the second round.
- With her selection, Rutledge became the highest draft pick for the Southeastern Conference in the brief two-year history of the WPS at the time.

MELISSA CLARKE

- Was the 29th overall selection and the ninth pick of the third round by Sky Blue FC of New York.
- Became the second-highest draft pick for the Southeastern Conference in the WPS Draft.

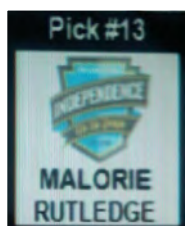

2010 WPS DRAFT											
	Pick #1	Pick #2	Pick #3	Pick #4	Pick #5	Pick #6	Pick #7	Pick #8	Pick #9	Pick #10	Pick #11
Round 1	TOBIN HEATH	LAUREN CHENEY	KELLEY O'HARA	WHITNEY ENGEN	NIKKO WASHINGTON	BRITTANY TAYLOR	NIKKI MARSHALL	CASEY NOGUEIRA	KIERSTEN DALLSTREAM	ALI RILEY	ALYSSA NABER
Round 2	BECKY EDWARDS	MALORIE RUTLEDGE	MICHELLE ENYEART	JESSICA McDONALD	JORDAN ANGELI	KRISTINA LARSEN	CARLY DOBRATZ	ASHLYN HARRIS	KALEY FOUNTAIN		
Round 3	BLAKELY MATTERN	KIKI BOSIO	SHAMEKA GORDON	KELSEY DAVIS	ESTELLE JOHNSON	KATIE SCHOEPPER	BEVERLY GOEBEL	AMANDA POACH	MELISSA CLARKE		
Round 4	JILL HUTCHINSON	KELLY HENDERSON	ERIN GUTHRIE	MICHELE WEISSHOFER	KATHERINE REYNOLDS	DANIELLE JOHNSON	KRISTI EVELAND	VERONICA PEREZ	MARY CASEY		
Round 5	MALLORI LORTON-BLACK	CARRIE PATTERSON									

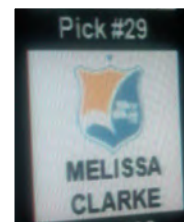

ALL-AMERICANS

YEAR	PLAYER	TEAM
2006	Michelle Makasini	Soccer Buzz Second-Team Freshman All-American
2006	Chelsea Potts	Soccer Buzz Fourth-Team Freshman All-American
2007	Taryne Boudreau	Soccer Buzz Third-Team Freshman All-American
2007	Michelle Makasini	TopDrawerSoccer.com Honorable Mention All-American
2007	Malorie Rutledge	TopDrawerSoccer.com Honorable Mention All-American
2007	Rachel Yepez	TopDrawerSoccer.com Honorable Mention All-American
2008	Mo Isom	Soccer Buzz Third-Team Freshman All-American
2008	Malorie Rutledge	TopDrawerSoccer.com Second-Team All-American NSCAA/adidas Third-Team All-American Soccer Buzz Third-Team All-American
2009	Malorie Rutledge	TopDrawerSoccer.com First-Team All-American NSCAA/adidas Third-Team All-American

ALL-SEC SELECTIONS

YEAR	PLAYER	TEAM
1995	Stephanie Williams	Second Team
1996	Jackie Cooper	Second Team
1999	Ashley Mitnick	Second Team
2000	Ashley Mitnick	Second Team
2001	Artie Brown	Second Team
2001	Ashley Mitnick	Second Team
2002	Mandy Heintz	Second Team
2002	Stephanie Keating	Second Team
2002	Ashley Mitnick	Second Team
2004	Chelsea Agar	Scholar-Athlete of the Year
2004	Stacy Bishop	Second Team
2004	Artie Brown	First Team
2005	Melissa Clarke	Second Team; All-Freshman Team
2006	Roslyn Jones	Second Team
2006	Michelle Makasini	All-Freshman Team
2006	Chelsea Potts	Second Team; All-Freshman Team
2006	Malorie Rutledge	All-Freshman Team
2007	Taryne Boudreau	All-Freshman Team
2007	Michelle Makasini	First Team
2007	Chelsea Potts	Second Team
2007	Malorie Rutledge	First Team
2007	Caroline Vanderpool	All-Tournament Team
2007	Valerie Vogler	All-Tournament Team
2008	Nikki Bush	All-Tournament Team
2008	Melissa Clarke	Second Team
2008	Casey Crawford	All-Tournament Team
2008	Mo Isom	All-Freshman Team
2008	Malorie Rutledge	SEC Offensive Player of the Year; First Team
2009	Carlie Banks	All-Freshman Team
2009	Nikki Bush	All-Tournament Team
2009	Allysha Chapman	Second Team
2009	Melissa Clarke	Second Team; All-Tournament Team
2009	Chelsea Potts	First Team
2009	Malorie Rutledge	SEC Offensive Player of the Year; First Team; All-Tournament Team
2010	Allysha Chapman	First Team
2010	Addie Eggleston	All-Freshman Team; All-Tournament Team
2010	Megan Kinneman	All-Freshman Team; All-Tournament Team
2011	Alex Arlitt	All-Freshman Team
2011	Taryne Boudreau	First Team
2011	Jodi Calloway	All-Freshman Team
2011	Allysha Chapman	Co-Defensive Player of the Year; First Team
2011	Natalie Martineau	Second Team
2012	Jade Kovacevic	Second Team; All-Freshman Team

SEC WEEKLY AWARDS

DATE	PLAYER	AWARD
Sept. 16, 2002	Mandy Heintz	Offensive Player of the Week
Oct. 3, 2004	Valerie Vogler	Defensive Player of the Week
Nov. 1, 2005	Melissa Clarke	Freshman of the Week
Sept. 4, 2006	Michelle Makasini	Offensive Player of the Week Freshman of the Week
Sept. 18, 2006	Michelle Makasini	Freshman of the Week
Sept. 25, 2006	Michelle Makasini	Freshman of the Week
Oct. 30, 2006	Michelle Makasini	Freshman of the Week
Sept. 24, 2007	Rachel Yepez	Offensive Player of the Week
Oct. 8, 2007	Michelle Makasini	Offensive Player of the Week
Sept. 2, 2008	Mo Isom	Defensive Player of the Week Freshman of the Week
Sept. 22, 2008	Mo Isom	Defensive Player of the Week Freshman of the Week
Oct. 13, 2008	Malorie Rutledge	Offensive Player of the Week
Sept. 28, 2009	Carlie Banks	Freshman of the Week
Sept. 28, 2009	Rachel Yepez	Offensive Player of the Week
Oct. 5, 2009	Melissa Clarke	Offensive Player of the Week
Oct. 19, 2009	Carlie Banks	Freshman of the Week
Nov. 2, 2009	Malorie Rutledge	Offensive Player of the Week
Aug. 23, 2010	Addie Eggleston	Freshman of the Week
Sept. 13, 2010	Allysha Chapman	Defensive Player of the Week
Oct. 4, 2010	Megan Kinneman	Freshman of the Week
Sept. 12, 2011	Jodi Calloway	Defensive Player of the Week
Sept. 19, 2011	Mo Isom	Defensive Player of the Week
Sept. 26, 2011	Taryne Boudreau	Co-Offensive Player of the Week
Oct. 3, 2011	Taryne Boudreau	Offensive Player of the Week
Oct. 1, 2012	Megan Kinneman	Defensive Player of the Week
Oct. 1, 2012	Tori Sample	Freshman of the Week
Oct. 26, 2012	Jade Kovacevic	Freshman of the Week

ALL-REGION SELECTIONS

YEAR	PLAYER	TEAM
1999	Ashley Mitnick	Soccer Buzz Central Region All-Freshman Team
2000	Ashley Mitnick	Soccer Buzz Second-Team All-Central Region
2002	Ashley Mitnick	Soccer Buzz Third-Team All-Central Region
2002	Tara Mitnick	Soccer Buzz Central Region All-Freshman Team
2003	Tara Mitnick	Soccer Buzz Third-Team All-Central Region
2004	Artie Brown	Soccer Buzz Third-Team All-Central Region
2005	Melissa Clarke	Soccer Buzz Central Region All-Freshman Team
2006	Michelle Makasini	Soccer Buzz Central Region All-Freshman Team
2006	Chelsea Potts	Soccer Buzz Third-Team All-Central Region
2007	Taryne Boudreau	Soccer Buzz Central Region All-Freshman Team
2007	Michelle Makasini	NSCAA/adidas First-Team All-Central Region Soccer Buzz Second-Team All-Central Region
2007	Chelsea Potts	NSCAA/adidas Third-Team All-Central Region Soccer Buzz First-Team All-Central Region
2007	Malorie Rutledge	NSCAA/adidas First-Team All-Central Region Soccer Buzz First-Team All-Central Region



RACHEL YEPEZ

2007	Rachel Yepez	NSCAA/adidas Third-Team All-Central Region Soccer Buzz Second-Team All-Central Region
2008	Melissa Clarke	NSCAA/adidas Second-Team All-Central Region Soccer Buzz Second-Team All-Central Region
2008	Mo Isom	Soccer Buzz Central Region All-Freshman Team
2008	Malorie Rutledge	NSCAA/adidas First-Team All-Central Region Soccer Buzz First-Team All-Central Region
2008	Rachel Yepez	Soccer Buzz Third-Team All-Central Region
2009	Allysha Chapman	NSCAA/adidas Third-Team All-South Region
2009	Melissa Clarke	NSCAA/adidas First-Team All-South Region
2009	Chelsea Potts	NSCAA/adidas Second-Team All-South Region
2009	Malorie Rutledge	NSCAA/adidas First-Team All-South Region
2010	Allysha Chapman	NSCAA/adidas Third-Team All-South Region
2011	Allysha Chapman	NSCAA First-Team All-South Region

LSWA ALL-LOUISIANA SELECTIONS

YEAR	PLAYER	TEAM
2000	Kara Dean	Louisiana Player of the Year; First Team
2001	Artie Brown	Louisiana Freshman of the Year; First Team
2002	Mandy Heintz	Louisiana Player of the Year; First Team
2002	Stephanie Keating	First Team
2003	Stacy Bishop	Louisiana Freshman of the Year; First Team
2003	Artie Brown	First Team
2003	Rachel Cohen	Honorable Mention
2003	Stephanie Keating	First Team
2003	Kate Ripple	Honorable Mention
2004	Chelsea Agar	Honorable Mention
2004	Stacy Bishop	First Team
2004	Artie Brown	First Team
2004	Valerie Vogler	Honorable Mention
2005	Melissa Clarke	Louisiana Player of the Year; First Team
2005	Kate Ripple	First Team
2005	Caroline Vanderpool	First Team
2006	Roslyn Jones	First Team
2006	Michelle Makasini	Louisiana Player & Freshman of the Year; First Team
2006	Chelsea Potts	First Team
2006	Malorie Rutledge	First Team
2007	Taryne Boudreau	First Team
2007	Roslyn Jones	Honorable Mention
2007	Brian Lee	Louisiana Coach of the Year
2007	Michelle Makasini	First Team
2007	Chelsea Potts	First Team
2007	Malorie Rutledge	First Team
2007	Valerie Vogler	Honorable Mention
2007	Rachel Yepez	First Team
2008	Melissa Clarke	First Team
2008	Mo Isom	Louisiana Freshman of the Year; First Team
2008	Roslyn Jones	First Team
2008	Brian Lee	Louisiana Coach of the Year
2008	Malorie Rutledge	First Team
2008	Rachel Yepez	First Team
2009	Carlie Banks	First Team
2009	Allysha Chapman	Louisiana Newcomer of the Year; Honorable Mention
2009	Melissa Clarke	First Team
2009	Mo Isom	Honorable Mention
2009	Chelsea Potts	First Team
2009	Malorie Rutledge	Louisiana Player of the Year; First Team
2010	Allysha Chapman	Louisiana Player of the Year; First Team
2010	Addie Eggleston	Honorable Mention
2010	Megan Kinneman	Honorable Mention
2010	Natalie Martineau	Louisiana Newcomer of the Year; Honorable Mention
2011	Alex Arlitt	Honorable Mention
2011	Taryne Boudreau	Louisiana Player of the Year; First Team
2011	Jodi Calloway	Honorable Mention
2011	Allysha Chapman	First Team
2011	Mo Isom	First Team
2011	Brian Lee	Louisiana Coach of the Year
2011	Natalie Martineau	First Team
2012	Alex Arlitt	First Team
2012	Megan Kinneman	Honorable Mention
2012	Jade Kovacevic	First Team
2012	Fernanda Pina	Honorable Mention

ACADEMIC ALL-AMERICANS

YEAR	PLAYER	TEAM
2002	Mandy Heintz	Verizon Wireless Academic All-American
2003	Chelsea Agar	CoSIDA Third-Team Academic All-American
2004	Chelsea Agar	ESPN Academic All-American
2009	Chelsea Potts	NSCAA/adidas Women's College Scholar All-America Third Team

ACADEMIC ALL-DISTRICT

YEAR	PLAYER	TEAM	ORGANIZATION
2002	Mandy Heintz	First Team	Verizon
2003	Chelsea Agar	First Team	CoSIDA
2004	Chelsea Agar	First Team	CoSIDA
2004	Artie Brown	Second Team	CoSIDA
2006	Caroline Vanderpool	Second Team	NSCAA
2007	Roslyn Jones	Third Team	ESPN The Magazine
2007	Caroline Vanderpool	Second Team	ESPN The Magazine
2007	Valerie Vogler	Second Team	ESPN The Magazine
2008	Roslyn Jones	First Team	ESPN The Magazine
2010	Courtney Alexander	Second Team	ESPN The Magazine
2010	Carlie Banks	Second Team	ESPN The Magazine
2011	Carlie Banks	First Team	CoSIDA
2011	Natalie Ieyoub	Second Team	CoSIDA

NATIONAL PLAYERS OF THE WEEK

DATE	PLAYER	AWARD
Oct. 9, 2007	Michelle Makasini	Soccer America Women's National Player of the Week
Sept. 2, 2008	Mo Isom	Soccer America Women's National Player of the Week
Sept. 28, 2009	Rachel Yepez	Soccer America Women's National Player of the Week

NATIONAL TEAMS OF THE WEEK

DATE	PLAYER	AWARD
Oct. 8, 2002	Mandy Heintz	Soccer Buzz National Elite Team of the Week
Oct. 17, 2006	Roslyn Jones	Top Drawer Soccer Women's College Team of the Week
Sept. 11, 2007	Rachel Yepez	Soccer Buzz National Elite Team of the Week Top Drawer Soccer Women's College Team of the Week
Sept. 25, 2007	Rachel Yepez	Soccer America Women's National Team of the Week Soccer Buzz National Elite Team of the Week
Oct. 9, 2007	Michelle Makasini	Soccer America Women's National Team of the Week Soccer Buzz National Elite Team of the Week Top Drawer Soccer Women's College Team of the Week
Sept. 2, 2008	Mo Isom	Soccer America Women's National Team of the Week Soccer Buzz National Elite Team of the Week
Oct. 15, 2008	Malorie Rutledge	Soccer America Women's National Team of the Week Soccer Buzz National Elite Team of the Week Top Drawer Soccer Women's College Team of the Week
Oct. 22, 2008	Malorie Rutledge	Soccer Buzz National Elite Team of the Week
Nov. 3, 2008	Melissa Clarke	Top Drawer Soccer Women's College Team of the Week
Aug. 31, 2009	Nikki Bush	Top Drawer Soccer Women's College Team of the Week
Sept. 28, 2009	Malorie Rutledge	Top Drawer Soccer Women's College Team of the Week
Sept. 28, 2009	Rachel Yepez	Soccer America Women's National Team of the Week Top Drawer Soccer Women's College Team of the Week
Sept. 29, 2009	Carlie Banks	Top Drawer Soccer Women's College Team of the Week
Nov. 2, 2009	Malorie Rutledge	TopDrawerSoccer.com Women's College Team of the Week
Nov. 10, 2009	Mo Isom	CollegeSoccer360.com Primetime Performer of the Week
Aug. 24, 2010	Addie Eggleston	TopDrawerSoccer.com Women's College Team of the Week
Sept. 14, 2010	Allysha Chapman	CollegeSoccer360.com Primetime Performer of the Week
Sept. 14, 2011	Jodi Calloway	Soccer America Women's National Team of the Week
Sept. 28, 2011	Taryne Boudreau	Soccer America Women's National Team of the Week
Oct. 4, 2011	Allysha Chapman	CollegeSoccer360.com Primetime Performer of the Week
Oct. 5, 2011	Taryne Boudreau	Soccer America Women's National Team of the Week
Oct. 23, 2012	Alex Arlitt	CollegeSoccer360.com Primetime Performer of the Week

TEAM SINGLE GAME RECORDS

POINTS

- 32 vs. Southeastern La., 9-1-96
- 27 vs. Southern, 10-31-04
- 26 vs. South Alabama, 8-22-10
26 vs. Alabama A&M, 9-27-02
26 vs. Alabama A&M, 9-15-00
- 25 vs. Nicholls State, 9-15-02
25 vs. McNeese State, 11-1-96
- 24 vs. Jackson State, 8-31-03
- 21 vs. Georgia, 9-25-09
21 vs. Centenary, 9-14-08
21 vs. Troy State, 9-22-02

GOALS

- 12 vs. Jackson State, 8-31-03
- 10 vs. Southern, 10-31-04
10 vs. Alabama A&M, 9-15-00
10 vs. Southeastern La., 9-1-96
- 9 vs. Southern, 11-2-03
9 vs. Nicholls State, 9-15-02
9 vs. Alabama A&M, 9-27-02
9 vs. McNeese State, 11-1-96
- 8 vs. South Alabama, 8-22-10
- 7 vs. Arkansas-Pine Bluff, 11-13-09
7 vs. Alabama, 10-12-08
7 vs. Centenary, 9-14-08
7 vs. Memphis, 9-6-07
7 vs. McNeese State, 9-2-03
7 vs. Troy State, 9-22-02
7 vs. Loyola (N.O.), 9-11-02

GOALS IN FIRST HALF

- 9 vs. Southern, 10-31-04
- 6 vs. Southern, 11-2-03
6 vs. McNeese State, 11-1-96
6 vs. Tulane, 10-15-96
- 5 vs. South Alabama, 8-22-10
5 vs. Loyola (N.O.), 9-11-02
- 4 vs. Mississippi State, 9-23-11
4 vs. Mississippi State, 10-18-09
4 vs. Tennessee, 9-27-09
4 vs. Centenary, 9-14-08
4 vs. Memphis, 9-6-07
4 vs. Troy State, 9-22-02
4 vs. Arkansas, 11-2-01
4 vs. Alabama A&M, 9-15-00
4 vs. Nicholls State, 9-17-99
4 vs. Jacksonville State, 9-21-96
4 vs. Southeastern La., 9-1-96
4 vs. Memphis, 9-15-95

GOALS IN SECOND HALF

- 10 vs. Jackson State, 8-31-03
- 7 vs. Nicholls State, 9-15-02
- 6 vs. Alabama A&M, 9-27-02
6 vs. Alabama A&M, 9-15-00
6 vs. Southeastern La., 9-1-96
- 5 vs. Arkansas-Pine Bluff, 11-13-09
5 vs. McNeese State, 9-2-03
- 4 vs. Mississippi State, 10-17-10
4 vs. Georgia, 9-25-09
4 vs. Alabama, 10-12-08
4 vs. Houston, 9-3-06
4 vs. Sam Houston State, 9-1-06
4 vs. Auburn-Montgomery, 9-23-01
4 vs. South Alabama, 9-3-98
4 vs. Arkansas-Little Rock, 10-29-95

ASSISTS

- 12 vs. Southeastern La., 9-1-96
- 10 vs. South Alabama, 8-22-10
- 9 vs. Georgia, 9-25-09
- 8 vs. Alabama A&M, 9-27-02
- 7 vs. Centenary, 9-14-08
7 vs. Southern, 10-31-04
7 vs. Troy State, 9-22-02
7 vs. Nicholls State, 9-15-02
7 vs. McNeese State, 11-1-96
7 vs. Jacksonville State, 9-21-96

GOALS AGAINST

- 11 vs. Florida, 9-24-99
- 10 vs. Florida, 9-26-97
- 9 vs. Arkansas, 10-26-97
- 8 vs. South Carolina, 9-26-99
- 7 vs. eight opponents
(most recently vs. San Diego, 9-5-99)

GOALS AGAINST IN FIRST HALF

- 5 vs. Florida, 9-24-99
5 vs. Florida, 9-26-97
- 4 vs. Georgia, 10-26-01
4 vs. South Carolina, 9-26-99
4 vs. SMU, 9-7-97

GOALS AGAINST IN SECOND HALF

- 7 vs. Arkansas, 10-26-97
- 6 vs. Florida, 9-24-99
- 5 vs. several opponents

TOTAL POINTS AGAINST

- 47 vs. Florida, 9-24-99
- 32 vs. South Carolina, 9-26-99
- 30 vs. Florida, 9-26-97
- 25 vs. Arkansas, 10-26-97
- 21 vs. Maryland, 10-30-98
21 vs. Clemson, 10-1-98

TEAM SINGLE SEASON RECORDS

POINTS

- 168 (62g, 44a), 1996
- 162 (56g, 50a), 2009
- 159 (57g, 45a), 2002
- 144 (49g, 46a), 2008
- 143 (56g, 31a), 2003
- 128 (43g, 42a), 2007
- 127 (50g, 27a), 2000
- 109 (34g, 41a), 2011
- 107 (35g, 37a), 2006
- 106 (41g, 24a), 1995

GOALS

- 62, 1996
- 57, 2002
- 56, 2009
56, 2003
- 50, 2000
- 49, 2008
- 43, 2007
- 41, 1995
- 35, 2006
- 34, 2011

ASSISTS

- 50, 2009
- 46, 2008
- 45, 2002
- 44, 1996
- 42, 2007
- 41, 2011
- 37, 2006
- 31, 2003
- 28, 2010
- 27, 2000

SHOTS

- 412, 2002
- 402, 2007
- 365, 2003
- 361, 2009
- 358, 2006
- 324, 2000
- 294, 2011
- 293, 2008
- 284, 2004
- 280, 1996

SAVES

- 194, 1999
- 167, 1998
- 129, 1997
- 119, 2012
- 114, 1995
- 100, 1996
- 99, 2007
- 93, 2001
93, 2000
- 87, 2009

GOALS AGAINST

- 16, 2010
16, 2002
- 17, 2008
- 18, 2009
- 22, 2000
- 26, 2006
- 27, 2012
27, 2007
27, 2005
- 28, 2011
28, 2003

WINS

- 15, 2009
15, 2000
- 14, 2008
- 13, 2011
- 12, 2007
12, 2002

SHUTOUTS

- 12, 2009
- 10, 2007
10, 2000
- 9, 2010
9, 2002
- 8, 2011
- 7, 2008
7, 2001
7, 1996
7, 1995

INDIVIDUAL SINGLE GAME RECORDS

POINTS

- 10 -- Stacy Bishop vs. Jackson State, 8-31-03 (5g)
- 10 -- Jackie Cooper vs. McNeese State, 11-1-96 (4g, 2a)
- 8 -- Mandy Heintz vs. Troy State, 9-22-02 (4g)
- 8 -- Mandy Heintz vs. Loyola (N.O.), 9-11-02 (4g)
- 8 -- Jackie Cooper vs. Memphis, 10-5-96 (4g)
- 8 -- Jackie Cooper vs. Southeastern La., 9-1-96 (3g, 2a)
- 7 -- Addie Eggleston vs. South Alabama, 8-22-10 (2g, 3a)
- 7 -- Malorie Rutledge vs. Alabama, 10-12-08 (3g, 1a)
- 7 -- Rachel Cohen vs. Southern, 11-2-03 (3g, 1a)
- 6 -- Malorie Rutledge vs. Arkansas-Pine Bluff, 11-13-09 (3g)
- 6 -- Carlie Banks vs. Georgia, 9-25-09 (3g)
- 6 -- Michelle Makasini vs. Centenary, 9-14-08 (3g)
- 6 -- Rachel Yepez vs. Memphis, 9-6-07 (3g)
- 6 -- Michelle Makasini vs. South Alabama, 9-15-06 (3g)
- 6 -- Melissa Clarke vs. Houston, 9-3-06 (2g, 2a)
- 6 -- Artie Brown vs. Southern, 10-31-04 (2g, 2a)
- 6 -- Artie Brown vs. McNeese State, 9-2-03 (3g)
- 6 -- Danielle Keith vs. Alabama A&M, 9-27-02 (3g)
- 6 -- Artie Brown vs. McNeese State, 8-31-01 (3g)
- 6 -- Kara Dean vs. Louisiana-Monroe, 8-27-00 (3g)
- 6 -- Kristen Hogan vs. Southeastern La., 10-8-98 (3g)
- 6 -- Jessica Powers vs. Tulane, 10-15-96 (3g)

GOALS

- 5 -- Stacy Bishop vs. Jackson State, 8-31-03
- 4 -- Mandy Heintz vs. Troy State, 9-22-02
- 4 -- Mandy Heintz vs. Loyola (N.O.), 9-11-02
- 4 -- Jackie Cooper vs. McNeese State, 11-1-96
- 4 -- Jackie Cooper vs. Memphis, 10-5-96
- 3 -- Malorie Rutledge vs. Arkansas-Pine Bluff, 11-13-09
- 3 -- Carlie Banks vs. Georgia, 9-25-09
- 3 -- Malorie Rutledge vs. Alabama, 10-12-08
- 3 -- Michelle Makasini vs. Centenary, 9-14-08
- 3 -- Rachel Yepez vs. Memphis, 9-6-07
- 3 -- Michelle Makasini vs. South Alabama, 9-15-06
- 3 -- Rachel Cohen vs. Southern, 11-2-03
- 3 -- Artie Brown vs. McNeese State, 9-2-03
- 3 -- Danielle Keith vs. Alabama A&M, 9-27-02
- 3 -- Artie Brown vs. McNeese State, 8-31-01
- 3 -- Kara Dean vs. Louisiana-Monroe, 8-27-00
- 3 -- Kristen Hogan vs. Southeastern La., 10-8-98
- 3 -- Jessica Powers vs. Tulane, 10-15-96
- 3 -- Jackie Cooper vs. Southeastern La., 9-1-96

ASSISTS

- 3 -- Addie Eggleston vs. South Alabama, 8-22-10
- 3 -- Malorie Rutledge vs. Arkansas, 10-30-09
- 3 -- Malorie Rutledge vs. Mississippi State, 10-26-08
- 3 -- Malorie Rutledge vs. Memphis, 9-6-07
- 3 -- Caroline Vanderpool vs. Jackson State, 9-11-05
- 3 -- Rachel Cohen vs. Auburn-Montgomery, 9-23-01
- 3 -- Ashley Mitnick vs. Troy State, 8-25-00
- 3 -- Amy Mason vs. McNeese State, 11-1-96
- 2 -- accomplished several times (most recently by Jade Kovacevic .. vs. Arkansas, 10-25-12)

SAVES

- 17 -- Bonnie Otilio vs. Oklahoma, 10-3-99
- 16 -- Sara Krupa vs. SMU, 10-31-99
- 16 -- Shelli Montevirgen vs. Georgia, 9-15-96
- 15 -- Megan Kinneman vs. Georgia, 9-30-12
- 14 -- Valerie Vogler vs. Texas, 9-18-07
- 14 -- Bryna Warnock vs. Ole Miss, 9-12-99
- 14 -- Elizabeth Swinson vs. Tulane, 10-6-98
- 14 -- Elizabeth Swinson vs. New Mexico, 9-5-98
- 13 -- Robyn DesOrmeaux vs. Texas, 9-14-03

INDIVIDUAL SINGLE SEASON RECORDS

POINTS

- 56 -- Jackie Cooper (24g, 8a), 1996
- 50 -- Mandy Heintz (23g, 4a), 2002
- 38 -- Malorie Rutledge (13g, 12a), 2009
- 36 -- Malorie Rutledge (9g, 18a), 2008
- 32 -- Kara Dean (15g, 2a), 2000
- 31 -- Rachel Yepez (14g, 3a), 2007
- 31 -- Artie Brown (14g, 3a), 2004
- 30 -- Taryne Boudreau (12g, 6a), 2011
- 29 -- Melissa Clarke (12g, 5a), 2009
- 29 -- Michelle Makasini (11g, 7a), 2006
- 29 -- Artie Brown (13g, 3a), 2003
- 29 -- Stacy Bishop (12g, 5a), 2003

GOALS

- 24 -- Jackie Cooper, 1996
- 23 -- Mandy Heintz, 2002
- 15 -- Kara Dean, 2000
- 14 -- Rachel Yepez, 2007
- 14 -- Artie Brown, 2004
- 13 -- Malorie Rutledge, 2009
- 13 -- Artie Brown, 2003
- 12 -- Taryne Boudreau, 2011
- 12 -- Melissa Clarke, 2009
- 12 -- Stacy Bishop, 2003
- 12 -- Jackie Cooper, 1995

GAME-WINNING GOALS

- 9 -- Mandy Heintz, 2002
- 7 -- Jackie Cooper, 1996
- 6 -- Taryne Boudreau, 2011
- 6 -- Malorie Rutledge, 2009
- 6 -- Kara Dean, 2000
- 5 -- Michelle Makasini, 2006
- 4 -- Melissa Clarke, 2009
- 4 -- Malorie Rutledge, 2008
- 4 -- Artie Brown, 2004
- 4 -- Stacy Bishop, 2003
- 4 -- Ana Mendoza, 1995

ASSISTS

- 18 -- Malorie Rutledge, 2008
- 12 -- Malorie Rutledge, 2009
- 12 -- Malorie Rutledge, 2007
- 10 -- Natalie Martineau, 2011
- 10 -- Stephanie Keating, 2002
- 8 -- Addie Eggleston, 2010
- 8 -- Michelle McKinney, 1996
- 8 -- Jackie Cooper, 1996
- 7 -- Carlie Banks, 2011
- 7 -- Rachel Yepez, 2009
- 7 -- Roslyn Jones, 2007
- 7 -- Taryne Boudreau, 2007
- 7 -- Michelle Makasini, 2006
- 7 -- Stacy Bishop, 2004
- 7 -- Stephanie Keating, 2003
- 7 -- Rachel Cohen, 2002
- 7 -- Ashley Mitnick, 2000
- 7 -- Amy Mason, 1996

SHOTS

- 98 -- Jackie Cooper, 1996
- 92 -- Stacy Bishop, 2004
- 87 -- Michelle Makasini, 2006
- 84 -- Taryne Boudreau, 2011
- 83 -- Mandy Heintz, 2002
- 80 -- Stacy Bishop, 2003
- 75 -- Jackie Cooper, 1995
- 69 -- Michelle Makasini, 2007
- 69 -- Stephanie Keating, 2002
- 68 -- Melissa Clarke, 2009

SHOTS ON GOAL

- 43 -- Stacy Bishop, 2003
- 42 -- Artie Brown, 2004
- 39 -- Michelle Makasini, 2006
- 39 -- Stacy Bishop, 2004
- 39 -- Mandy Heintz, 2002
- 36 -- Taryne Boudreau, 2011
- 35 -- Melissa Clarke, 2009
- 35 -- Artie Brown, 2003
- 32 -- Michelle Makasini, 2007
- 32 -- Rachel Yepez, 2007
- 32 -- Stephanie Keating, 2002

SAVES

- 128 – Aja Lanclos, 1997
- 117 – Megan Kinneman, 2012
- 111 – Elizabeth Swinson, 1998
- 96 – Valerie Vogler, 2007
- 86 – Bonnie Otillo, 2000
- 82 – Mo Isom, 2009
- 78 – Jackie Moseley, 2005
- 77 – Robyn DesOrmeaux, 2003
- 77 – Shelli Montevirgen, 1996
- 74 – Mo Isom, 2008
- 74 – Sara Krupa, 1999

GOALS AGAINST AVERAGE (MINIMUM 500 MINUTES)

- 0.66 – Megan Kinneman (10 GA, 1,361 min.), 2010
- 0.72 – Mo Isom (18 GA, 2,245 min.), 2009
- 0.82 – Mo Isom (17 GA, 1,855 min.), 2008
- 0.83 – Mo Isom (6 GA, 650 min.), 2010
- 0.86 – Robyn DesOrmeaux (16 GA, 1,683 min.), 2002
- 1.02 – Valerie Vogler (26 GA, 2,299 min.), 2007
- 1.07 – Mo Isom (21 GA, 1,767 min.), 2011
- 1.08 – Bonnie Otillo (18 GA, 1,505 min.), 2000
- 1.14 – Valerie Vogler (16 GA, 1,260 min.), 2006
- 1.20 – Megan Kinneman (27 GA, 2,028 min.), 2012

WINS

- 15 – Mo Isom, 2009
- 14 – Mo Isom, 2008
- 13 – Mo Isom, 2011
- 12 – Valerie Vogler, 2007
- 12 – Bonnie Otillo, 2000
- 11 – Robyn DesOrmeaux, 2002
- 11 – Shelli Montevirgen, 1996
- 10 – Robyn DesOrmeaux, 2003
- 9 – Megan Kinneman, 2012
- 8 – Jackie Moseley, 2005

SHUTOUTS

- 12.0 – Mo Isom, 2009
- 9.0 – Valerie Vogler, 2007
- 8.0 – Mo Isom, 2011
- 7.5 – Bonnie Otillo, 2000
- 7.0 – Mo Isom, 2008

INDIVIDUAL CAREER RECORDS**GAMES PLAYED**

- 91 – Melissa Clarke, 2005-09
- 90 – Taryne Boudreau, 2007-11
- 88 – Nikki Bush, 2006-09
- 88 – Chelsea Potts, 2006-09
- 88 – Malorie Rutledge, 2006-09
- 87 – Carlie Banks, 2009-12
- 87 – Kellie Murphy, 2008-11
- 83 – Rachel Yepez, 2006-09
- 82 – Amanda Carreno, 2006-09
- 82 – Roslyn Jones, 2005-08

GAMES STARTED

- 88 – Malorie Rutledge, 2006-09
- 87 – Taryne Boudreau, 2007-11
- 87 – Melissa Clarke, 2005-09
- 86 – Chelsea Potts, 2006-09
- 81 – Nikki Bush, 2006-09
- 79 – Ashley Mitnick, 1999-2002
- 79 – Leigh McGovern, 1999-2002
- 76 – Rachel Yepez, 2006-09
- 76 – Rikki Johnson, 1995-98
- 75 – Roslyn Jones, 2005-08

POINTS

- 102 – Malorie Rutledge (28g, 46a), 2006-09
- 90 – Artie Brown (40g, 10a), 2001-04
- 85 – Rachel Yepez (33g, 19a), 2006-09
- 81 – Jackie Cooper (36g, 9a), 1995-96
- 70 – Melissa Clarke (25g, 20a), 2006-09
- 68 – Michelle Makasini (27g, 14a), 2006-08
- 66 – Roslyn Jones (25g, 16a), 2005-08
- 61 – Taryne Boudreau (21g, 19a), 2007-11
- 60 – Mandy Heintz (27g, 6a), 1999-2002
- 58 – Ashley Mitnick (20g, 18a), 1999-2002

GOALS

- 40 – Artie Brown, 2001-04
- 36 – Jackie Cooper, 1995-96
- 33 – Rachel Yepez, 2006-09
- 28 – Malorie Rutledge, 2006-09
- 27 – Michelle Makasini, 2006-08
- 27 – Mandy Heintz, 1999-2002
- 25 – Melissa Clarke, 2006-09
- 25 – Roslyn Jones, 2005-08
- 21 – Taryne Boudreau, 2007-11
- 21 – Stacy Bishop, 2003-04

GAME-WINNING GOALS

- 12 – Malorie Rutledge, 2006-09
- 11 – Mandy Heintz, 1999-2002
- 9 – Melissa Clarke, 2005-09
- 9 – Michelle Makasini, 2006-08
- 9 – Jackie Cooper, 1995-96
- 8 – Roslyn Jones, 2005-08
- 7 – Taryne Boudreau, 2007-11
- 7 – Rachel Yepez, 2006-09
- 7 – Stacy Bishop, 2003-04
- 6 – Artie Brown, 2001-04
- 6 – Kara Dean, 1999-2001

ASSISTS

- 46 – Malorie Rutledge, 2006-09
- 22 – Rachel Cohen, 2000-03
- 20 – Melissa Clarke, 2005-09
- 19 – Taryne Boudreau, 2007-11
- 19 – Rachel Yepez, 2006-09
- 18 – Ashley Mitnick, 1999-2002
- 17 – Stephanie Keating, 2002-03
- 16 – Roslyn Jones, 2005-08
- 15 – Addie Eggleston, 2010-present
- 14 – Carlie Banks, 2009-12
- 14 – Michelle Makasini, 2006-08
- 14 – Michelle McKinney, 1995-96

SHOTS

- 219 – Rachel Yepez, 2006-09
- 213 – Melissa Clarke, 2005-09
- 200 – Taryne Boudreau, 2007-11
- 200 – Malorie Rutledge, 2006-09
- 198 – Michelle Makasini, 2006-08
- 183 – Artie Brown, 2001-04
- 173 – Jackie Cooper, 1995-96
- 172 – Stacy Bishop, 2003-04
- 140 – Rachel Cohen, 2000-03
- 128 – Mandy Heintz, 1999-2002

SHOTS ON GOAL

- 108 – Rachel Yepez, 2006-09
- 92 – Michelle Makasini, 2006-08
- 91 – Melissa Clarke, 2006-09
- 90 – Artie Brown, 2001-04
- 87 – Taryne Boudreau, 2007-11
- 83 – Malorie Rutledge, 2006-09
- 82 – Stacy Bishop, 2003-04
- 62 – Carlie Banks, 2009-12
- 59 – Stephanie Keating, 2001-03
- 58 – Roslyn Jones, 2005-08

SAVES

- 235 – Mo Isom, 2008-11
- 221 – Bonnie Otillo, 1999-2001
- 210 – Valerie Vogler, 2004-07
- 189 – Megan Kinneman, 2010-present
- 183 – Robyn DesOrmeaux, 2000-04
- 128 – Aja Lanclos, 1997
- 113 – Shelli Montevirgen, 1995-96
- 111 – Elizabeth Swinson, 1998
- 100 – Jackie Moseley, 2005-08
- 100 – Sara Krupa, 1998-99

GOALS AGAINST AVERAGE (MINIMUM 1,000 MINUTES)

- 0.86 – Mo Isom (62 GA, 6,518 min.), 2008-11
- 1.09 – Megan Kinneman (44 GA, 3,648 min.), 2010-present
- 1.13 – Valerie Vogler (60 GA, 4,764 min.), 2004-07
- 1.33 – Jackie Moseley (35 GA, 2,375 min.), 2005-08
- 1.44 – Robyn DesOrmeaux (73 GA, 4,551 min.), 2000-04
- 1.56 – Shelli Montevirgen (36 GA, 2,072 min.), 1995-96
- 1.67 – Bonnie Otillo (64 GA, 3,454 min.), 1999-2001
- 2.36 – Elizabeth Swinson (33 GA, 1,259 min.), 1998

WINS

1. 43 – Mo Isom, 2008-11
2. 28 – Robyn DesOrmeaux, 2000-04
3. 21 – Valerie Vogler, 2004-07
4. 19 – Bonnie Otilio, 1999-2001
5. 15 – Megan Kinneman, 2010-present
15 – Shelli Montevirgen, 1995-96
7. 11 – Jackie Moseley, 2005-08
8. 5 – Elizabeth Swinson, 1998
5 – Allison Holladay, 1995-96
10. 4 – Bryna Warnock, 1999-2000

SHUTOUTS

1. 30.0 – Mo Isom, 2008-11
2. 15.0 – Valerie Vogler, 2004-07
15.0 – Bonnie Otilio, 1999-2001
4. 13.5 – Robyn DesOrmeaux, 2000-04
5. 11.0 – Megan Kinneman, 2010-present
6. 6.5 – Shelli Montevirgen, 1995-96
7. 6.0 – Jackie Moseley, 2005-08



ROBYN DESORMEAUX

MISCELLANEOUS RECORDS

FASTEST GOAL SCORED TO OPEN MATCH

0:21 by Artie Brown vs. Alabama, 10-24-03

FASTEST GOAL AGAINST TO OPEN MATCH

1:18 by Genna Gorman, Tennessee, 10-9-05

FASTEST TWO GOALS SCORED

0:14 apart by Ashley Mitnick and Rachel Cohen vs. Alabama, 10-13-00, and Roslyn Jones and Rachel Yopez vs. Memphis, 9-6-07

FASTEST TWO GOALS SCORED BY SAME PLAYER

0:38 apart by Melissa Clarke vs. Arkansas, 10-31-08

FASTEST TWO GOALS AGAINST

0:28 by Tennessee, 10-3-08

FASTEST THREE GOALS SCORED

2:14 apart by Michelle Makasini, Rachel Yopez and Michelle Makasini vs. Centenary, 9-14-08

FASTEST THREE GOALS AGAINST

2:19 apart vs. Clemson, 10-2-98

LONGEST SPAN WITHOUT ALLOWING A GOAL

365 minutes - Started in the 77th minute versus Texas Tech on 9-4-95. Ended in 82nd minute vs. Florida State, 9-17-95.

LONGEST SPAN WITHOUT SCORING A GOAL

477 minutes - Started in the 1st minute versus NC State on 8-29-97. Ended in 27th minute vs. Ole Miss on 9-14-97.

LSU IN THE POLLS

SOCCER AMERICA TOP 25

2007

Oct. 8.....	19
Oct. 15.....	24
Oct. 22.....	20

2008

Sept. 1.....	17
Sept. 8.....	12
Sept. 15.....	11
Sept. 22.....	9
Sept. 29.....	15
Oct. 6.....	19
Oct. 13.....	17
Oct. 20.....	13
Oct. 27.....	14
Nov. 3.....	11
Nov. 10.....	14

2009

Sept. 28.....	20
Oct. 6.....	15
Oct. 13.....	20
Oct. 20.....	16
Oct. 27.....	19
Nov. 3.....	16
Nov. 10.....	14

2011

Oct. 4.....	14
Oct. 12.....	18

SOCCER BUZZ TOP 30

2007

Oct. 8.....	29
Nov. 5.....	30

2008

Sept. 2.....	19
Sept. 9.....	18
Sept. 16.....	15
Sept. 23.....	15
Sept. 29.....	21
Oct. 13.....	30
Oct. 20.....	22
Oct. 27.....	29
Nov. 3.....	25
Nov. 10.....	26
Dec. 14.....	29

SOCCER TIMES TOP 25

2007

Oct. 9.....	22
-------------	----

2008

Sept. 2.....	19
Sept. 9.....	T20
Sept. 16.....	17
Sept. 23.....	17
Sept. 29.....	20
Oct. 7.....	T23
Oct. 13.....	20
Oct. 20.....	19
Oct. 27.....	20
Nov. 3.....	20
Nov. 11.....	23

2009

Aug. 20.....	25
Sept. 29.....	17
Oct. 6.....	10
Oct. 13.....	15
Oct. 20.....	T14
Oct. 27.....	18
Nov. 3.....	16
Nov. 10.....	T11
Dec. 10.....	16

2010

Aug. 20.....	20
Aug. 24.....	18
Aug. 31.....	23

2011

Oct. 4.....	25
-------------	----

NSCAA/ADIDAS TOP 25

2008

Sept. 23.....	24
---------------	----

2009

Sept. 29.....	23
Oct. 6.....	13
Oct. 13.....	T16
Oct. 20.....	17
Oct. 27.....	16
Nov. 3.....	13
Nov. 10.....	10
Dec. 10.....	14

2011

Oct. 4.....	25
-------------	----

1995

RECORD: 11-9-1

SEC: 5-3 (2ND SEC WEST)

DATE	OPPONENT	SITE	W/L	SCORE
Sept. 3	vs. North Texas	Lubbock, Texas	L	2-4
Sept. 4	at Texas Tech	Lubbock, Texas	L	1-2
Sept. 8	Ole Miss	Baton Rouge	W	2-0
Sept. 10	Mississippi State	Baton Rouge	W	2-0
Sept. 15	Memphis	Baton Rouge	W	5-0
Sept. 17	Florida State	Baton Rouge	T	1-1
Sept. 22	at South Carolina	Columbia, S.C.	W	1-0
Sept. 24	at Florida	Gainesville, Fla.	L	0-7
Sept. 27	at Centenary	Shreveport, La.	L	0-4
Sept. 30	Maryland-Balt. Co.	Mobile, Ala.	W	2-1
Oct. 1	vs. Kansas	Mobile, Ala.	L	1-2
Oct. 5	Stephen F. Austin	Baton Rouge	W	6-0
Oct. 10	Southeastern La.	Baton Rouge	W	5-0
Oct. 12	Auburn	Baton Rouge	W	2-1
Oct. 15	at Alabama	Tuscaloosa, Ala.	L	0-2
Oct. 20	Arkansas	Baton Rouge	W	2-1
Oct. 22	at #19 Vanderbilt	Nashville, Tenn.	L	0-6
Oct. 24	South Alabama	Baton Rouge	L	1-2 (OT)
Oct. 28	Centenary	Baton Rouge	W	3-1
Oct. 29	Ark.-Little Rock	Baton Rouge	W	5-0

SEC TOURNAMENT

Nov. 2	vs. Kentucky	Auburn, Ala.	L	0-4
--------	--------------	--------------	---	-----

1996

RECORD: 11-8

SEC: 2-6 (5TH SEC WEST)

DATE	OPPONENT	SITE	W/L	SCORE
Sept. 1	at Southeastern La.	Hammond, La.	W	10-0
Sept. 6	at Creighton	Omaha, Neb.	L	1-3
Sept. 8	at Colorado	Boulder, Colo.	L	1-2
Sept. 13	Tennessee	Baton Rouge	L	2-4
Sept. 15	Georgia	Baton Rouge	L	1-3
Sept. 21	vs. Jacksonville State	Mobile, Ala.	W	5-1
Sept. 22	at South Alabama	Mobile, Ala.	W	4-0
Sept. 27	at Ole Miss	Oxford, Miss.	W	4-1
Sept. 29	at Mississippi State	Starkville, Miss.	W	1-0
Oct. 5	at Memphis	Memphis, Tenn.	W	4-0
Oct. 6	at Ark.-Little Rock	Little Rock, Ark.	W	2-1
Oct. 10	Illinois State	Baton Rouge	W	5-0
Oct. 15	Tulane	Baton Rouge	W	6-2
Oct. 18	at Auburn	Auburn, Ala.	L	2-5
Oct. 20	at Alabama	Tuscaloosa, Ala.	L	2-6
Oct. 27	#24 Kentucky	Baton Rouge	L	1-5
Oct. 29	Arkansas	Baton Rouge	L	0-2
Nov. 1	McNeese State	Baton Rouge	W	9-0
Nov. 3	Oklahoma	Baton Rouge	W	2-0

1997

RECORD: 0-18

SEC: 0-8 (6TH SEC WEST)

DATE	OPPONENT	SITE	W/L	SCORE
Aug. 29	NC State	Baton Rouge	L	0-2
Aug. 31	Ark.-Little Rock	Baton Rouge	L	0-2
Sept. 5	vs. Colorado College	New Orleans, La.	L	0-3
Sept. 7	at SMU	Dallas, Texas	L	0-7
Sept. 12	Mississippi State	Baton Rouge	L	0-1
Sept. 14	Ole Miss	Baton Rouge	L	1-3
Sept. 26	#19 Florida	Baton Rouge	L	1-10
Sept. 28	South Carolina	Baton Rouge	L	1-3
Oct. 3	at San Francisco	San Francisco, Calif.	L	1-3
Oct. 5	at St. Mary's	Moraga, Calif.	L	0-3
Oct. 9	at Tulane	New Orleans, La.	L	1-2 (OT)

Oct. 12	at Florida State	Tallahassee, Fla.	L	0-3
Oct. 17	Alabama	Baton Rouge	L	0-5
Oct. 19	at Auburn	Auburn, Ala.	L	1-7
Oct. 24	at Vanderbilt	Nashville, Tenn.	L	0-7
Oct. 26	at Arkansas	Fayetteville, Ark.	L	3-9
Oct. 31	Creighton	Baton Rouge	L	1-2
Nov. 2	South Alabama	Baton Rouge	L	0-3

1998

RECORD: 8-11-2

SEC: 3-5 (T-2ND SEC WEST)

DATE	OPPONENT	SITE	W/L	SCORE
Sept. 3	South Alabama	Baton Rouge	W	4-1
Sept. 5	vs. New Mexico	Plano, Texas	T	2-2
Sept. 7	at TCU	Plano, Texas	W	3-0
Sept. 11	at Ole Miss	Oxford, Miss.	L	1-5
Sept. 13	at Mississippi State	Starkville, Miss.	W	2-1
Sept. 18	Northwestern State	Baton Rouge	W	2-0
Sept. 20	Colorado	Baton Rouge	T	1-1
Sept. 25	at Georgia	Athens, Ga.	L	1-2
Sept. 27	at Tennessee	Knoxville, Tenn.	L	0-3
Oct. 2	at #14 Clemson	Clemson, S.C.	L	0-7
Oct. 3	vs. Wake Forest	Clemson, S.C.	L	0-5
Oct. 6	Tulane	Baton Rouge	L	2-3
Oct. 8	Southeastern La.	Baton Rouge	W	4-3 (OT)
Oct. 12	at Centenary	Shreveport, La.	W	3-2
Oct. 16	Alabama	Baton Rouge	L	0-2
Oct. 18	Auburn	Baton Rouge	W	2-0
Oct. 23	Kentucky	Baton Rouge	L	0-1
Oct. 25	Arkansas	Baton Rouge	W	4-0
Oct. 30	Maryland	Baton Rouge	L	0-7
Nov. 1	North Texas	Baton Rouge	L	0-3

SEC TOURNAMENT

Nov. 5	vs. Vanderbilt	Tuscaloosa, Ala.	L	0-3
--------	----------------	------------------	---	-----

1999

RECORD: 4-15-1

SEC: 2-7 (6TH SEC WEST)

DATE	OPPONENT	SITE	W/L	SCORE
Aug. 27	UL-Monroe	Baton Rouge	W	5-0
Aug. 29	Southeastern La.	Baton Rouge	L	1-3
Sept. 3	vs. TCU	Waco, Texas	L	0-7
Sept. 5	vs. San Diego	Waco, Texas	L	0-7
Sept. 10	Mississippi State	Baton Rouge	W	2-0
Sept. 12	Ole Miss	Baton Rouge	W	2-1
Sept. 17	Nicholls State	Baton Rouge	W	6-0
Sept. 19	McNeese State	Baton Rouge	L	1-2
Sept. 22	at Tulane	New Orleans, La.	L	0-3
Sept. 24	at #4 Florida	Gainesville, Fla.	L	0-11
Sept. 26	at South Carolina	Columbia, S.C.	L	1-8
Oct. 1	at Oklahoma State	Stillwater, Okla.	L	1-3
Oct. 3	at Oklahoma	Norman, Okla.	T	2-2
Oct. 10	at Arkansas	Fayetteville, Ark.	L	0-3
Oct. 15	at Alabama	Tuscaloosa, Ala.	L	0-1
Oct. 17	at Auburn	Auburn, Ala.	L	0-3
Oct. 22	Vanderbilt	Baton Rouge	L	0-5
Oct. 24	#13 Kentucky	Baton Rouge	L	1-6
Oct. 28	South Alabama	Baton Rouge	L	2-4
Oct. 31	#22 SMU	Baton Rouge	L	0-3

2000

RECORD: 15-6
SEC: 5-4 (2ND SEC WEST)

DATE	OPPONENT	SITE	W/L	SCORE
Aug. 25	at Troy State	Troy, Ala.	W	4-0
Aug. 27	at UL-Monroe	Monroe, La.	W	4-2
Sept. 1	Texas Tech	Baton Rouge	W	2-1
Sept. 3	Oklahoma State	Baton Rouge	L	0-2
Sept. 7	at Stetson	Deland, Fla.	W	2-0
Sept. 9	at Embry-Riddle	Daytona Beach, Fla.	W	2-0
Sept. 15	Alabama A&M	Baton Rouge	W	10-1
Sept. 22	Northwestern State	Baton Rouge	W	3-0
Sept. 24	Arkansas	Baton Rouge	W	1-0
Sept. 26	at UL-Lafayette	Lafayette, La.	W	4-0
Sept. 28	at Ole Miss	Oxford, Miss.	L	1-2
Oct. 1	at Mississippi State	Starkville, Miss.	W	2-0
Oct. 6	Georgia	Baton Rouge	L	2-3
Oct. 8	Tennessee	Baton Rouge	L	2-4
Oct. 13	Alabama	Baton Rouge	W	2-1
Oct. 15	Auburn	Baton Rouge	W	1-0
Oct. 17	at Nicholls State	Thibodaux, La.	W	4-0
Oct. 20	at Kentucky	Lexington, Ky.	L	1-3
Oct. 22	at Vanderbilt	Nashville, Tenn.	W	1-0
Oct. 25	Tulane	Baton Rouge	W	2-1

SEC TOURNAMENT

Nov. 2	vs. Kentucky	Athens, Ga.	L	0-2
--------	--------------	-------------	---	-----

2001

RECORD: 7-8-3
SEC: 1-6-2 (6TH SEC WEST)

DATE	OPPONENT	SITE	W/L	SCORE
Aug. 31	McNeese State	Baton Rouge	W	5-0
Sept. 7	#16 Florida	Baton Rouge	L	0-3
Sept. 9	UL-Lafayette	Baton Rouge	W	3-0
Sept. 19	at South Alabama	Mobile, Ala.	L	1-2
Sept. 21	Nicholls State	Baton Rouge	W	3-0
Sept. 23	Auburn-Montgomery	Baton Rouge	W	4-1
Sept. 26	at UL-Monroe	Monroe, La.	T	2-2
Sept. 30	at Alabama A&M	Huntsville, Ala.	W	1-0 (OT)
Oct. 5	Ole Miss	Baton Rouge	W	3-0
Oct. 7	Mississippi State	Baton Rouge	L	0-2
Oct. 10	at Northwestern St.	Natchitoches, La.	W	1-0
Oct. 14	South Carolina	Baton Rouge	T	4-4
Oct. 19	at Alabama	Tuscaloosa, Ala.	T	0-0
Oct. 21	at Auburn	Auburn, Ala.	L	0-2
Oct. 26	at Georgia	Athens, Ga.	L	0-5
Oct. 28	at #16 Tennessee	Knoxville, Tenn.	L	1-3
Nov. 2	at Arkansas	Fayetteville, Ark.	L	5-6 (OT)
Nov. 4	at #7 Texas	Austin, Texas	L	0-4

2002

RECORD: 12-5-3
SEC: 2-3-3 (3RD SEC WEST)

DATE	OPPONENT	SITE	W/L	SCORE
Aug. 31	at Stephen F. Austin	Nacogdoches, Texas	W	2-0
Sept. 6	vs. #23 Miami	Tallahassee, Fla.	L	0-1
Sept. 8	at #15 Florida State	Tallahassee, Fla.	W	2-1
Sept. 11	Loyola (N.O.)	Baton Rouge	W	7-0
Sept. 13	UL-Monroe	Baton Rouge	W	4-0
Sept. 15	Nicholls State	Baton Rouge	W	9-0
Sept. 20	at McNeese State	Lake Charles, La.	W	3-0
Sept. 22	Troy State	Baton Rouge	W	7-0
Sept. 27	Alabama A&M	Baton Rouge	W	9-0
Oct. 4	at Ole Miss	Oxford, Miss.	W	2-1
Oct. 6	at Mississippi State	Starkville, Miss.	W	3-1
Oct. 11	at Florida	Gainesville, Fla.	T	1-1

Oct. 13	at South Carolina	Columbia, S.C.	L	0-2
Oct. 18	Alabama	Baton Rouge	L	1-2
Oct. 20	Auburn	Baton Rouge	L	2-3
Oct. 25	Vanderbilt	Baton Rouge	T	1-1
Nov. 1	at UL-Lafayette	Lafayette, La.	W	2-0
Nov. 3	Arkansas	Baton Rouge	T	1-1

SEC TOURNAMENT

Nov. 7	vs. Auburn	Oxford, Miss.	W	1-0
Nov. 8	vs. Florida	Oxford, Miss.	L	0-2

2003

RECORD: 10-9-1
SEC: 2-7 (6TH SEC WEST)

DATE	OPPONENT	SITE	W/L	SCORE
Aug. 29	Coastal Carolina	Baton Rouge	W	2-1
Aug. 31	Jackson State	Baton Rouge	W	12-0
Sept. 2	McNeese State	Baton Rouge	W	7-0
Sept. 5	Birmingham So.	Baton Rouge	W	3-0
Sept. 7	Loyola (Md.)	Baton Rouge	W	2-0
Sept. 12	at Tulane	New Orleans, La.	T	1-1
Sept. 14	at #11 Texas	Austin, Texas	L	3-4 (OT)
Sept. 19	at UL-Lafayette	Lafayette, La.	W	4-0
Sept. 21	at Southeastern La.	Hammond, La.	W	2-1
Oct. 3	at Kentucky	Lexington, Ky.	L	0-2
Oct. 5	at Vanderbilt	Nashville, Tenn.	L	0-1
Oct. 10	Ole Miss	Baton Rouge	L	0-3
Oct. 12	Mississippi State	Baton Rouge	W	2-1
Oct. 17	Georgia	Baton Rouge	W	4-1
Oct. 19	#23 Tennessee	Baton Rouge	L	0-3
Oct. 24	at Alabama	Tuscaloosa, Ala.	L	2-3
Oct. 26	at #14 Auburn	Auburn, Ala.	L	0-2
Oct. 29	at Nicholls State	Thibodaux, La.	L	1-2
Oct. 31	at Arkansas	Fayetteville, Ark.	L	2-3
Nov. 2	Southern	Baton Rouge	W	9-0

2004

RECORD: 8-11-1
SEC: 2-8-1 (6TH SEC WEST)

DATE	OPPONENT	SITE	W/L	SCORE
Aug. 27	Southeastern La.	Baton Rouge	W	3-0
Aug. 29	Nicholls State	Baton Rouge	W	3-1
Sept. 3	Tulane	Baton Rouge	W	2-1 (OT)
Sept. 8	Stephen F. Austin	Baton Rouge	W	2-1 (2OT)
Sept. 10	at Ohio State	Columbus, Ohio	L	0-4
Sept. 12	Dayton	Baton Rouge	L	0-3
Sept. 17	at Colorado	Boulder, Colo.	L	1-4
Sept. 19	Wyoming	Baton Rouge	W	1-0
Sept. 24	Kentucky	Baton Rouge	L	0-2
Sept. 26	Vanderbilt	Baton Rouge	L	1-2 (2OT)
Oct. 1	at Ole Miss	Oxford, Miss.	W	2-1
Oct. 3	at Mississippi State	Starkville, Miss.	T	0-0
Oct. 8	at Georgia	Athens, Ga.	L	0-2
Oct. 10	at #7 Tennessee	Knoxville, Tenn.	L	1-2 (OT)
Oct. 15	Alabama	Baton Rouge	L	1-2
Oct. 17	at #19 Auburn	Auburn, Ala.	L	1-2
Oct. 22	#25 Florida	Baton Rouge	L	1-2
Oct. 24	at South Carolina	Columbia, S.C.	L	1-2
Oct. 29	at Arkansas	Fayetteville, Ark.	W	3-0
Oct. 31	Southern	Baton Rouge	W	10-0

2005

RECORD: 8-10-2

SEC: 3-7-1 (3RD SEC WEST)

DATE	OPPONENT	SITE	W/L	SCORE
Aug. 26	vs. Oregon State	Eugene, Ore.	L	1-2 (OT)
Aug. 28	at Oregon	Eugene, Ore.	L	0-2
Sept. 4	at UL-Lafayette	Lafayette, La.	W	1-0 (OT)
Sept. 9	at Belmont	Nashville, Tenn.	W	2-0
Sept. 11	Jackson State	Baton Rouge	W	4-0
Sept. 13	McNeese State	Baton Rouge	W	2-1
Sept. 19	at Birmingham So.	Birmingham, Ala.	T	1-1
Sept. 23	at Kentucky	Lexington, Ky.	T	1-1
Sept. 25	at #20 Vanderbilt	Nashville, Tenn.	L	0-2
Sept. 30	Ole Miss	Baton Rouge	L	0-1
Oct. 2	Mississippi State	Baton Rouge	W	2-0
Oct. 7	Georgia	Baton Rouge	W	1-0
Oct. 9	#14 Tennessee	Baton Rouge	L	0-2
Oct. 14	at Alabama	Tuscaloosa, Ala.	L	1-3
Oct. 16	at Auburn	Auburn, Ala.	L	0-2
Oct. 21	at #19 Florida	Gainesville, Fla.	L	1-2
Oct. 23	South Carolina	Baton Rouge	L	0-3
Oct. 28	at Arkansas	Fayetteville, Ark.	W	4-3
Oct. 31	Southern	Baton Rouge	W	4-0

SEC TOURNAMENT

Nov. 3	vs. #16 Tennessee	Orange Beach, Ala.	L	0-2
--------	-------------------	--------------------	---	-----

2006

RECORD: 9-8-3

SEC: 4-4-3 (3RD SEC WEST)

DATE	OPPONENT	SITE	W/L	SCORE
Aug. 25	vs. SMU	Richardson, Texas	L	0-2
Aug. 29	UL-Lafayette	Baton Rouge	W	2-0
Sept. 1	Sam Houston State	Baton Rouge	W	6-0
Sept. 3	Houston	Baton Rouge	W	6-1
Sept. 8	at Navy	Annapolis, Md.	L	0-2
Sept. 10	vs. Villanova	Annapolis, Md.	L	0-1 (2OT)
Sept. 13	#14 Texas	Baton Rouge	L	2-4
Sept. 15	at South Alabama	Mobile, Ala.	W	3-0
Sept. 17	at Southern Miss	Hattiesburg, Miss.	W	2-1
Sept. 22	Vanderbilt	Baton Rouge	T	0-0
Sept. 24	Kentucky	Baton Rouge	W	3-2
Sept. 29	at Mississippi State	Starkville, Miss.	W	1-0
Oct. 1	at Ole Miss	Oxford, Miss.	T	1-1
Oct. 6	at #14 Tennessee	Knoxville, Tenn.	L	1-2
Oct. 8	at Georgia	Athens, Ga.	L	0-3
Oct. 13	Auburn	Baton Rouge	L	1-2
Oct. 15	Alabama	Baton Rouge	W	4-2
Oct. 20	at South Carolina	Columbia, S.C.	L	1-2
Oct. 22	#12 Florida	Baton Rouge	T	1-1
Oct. 27	Arkansas	Baton Rouge	W	1-0

2007

RECORD: 12-5-7

SEC: 5-2-4 (SEC WEST CHAMPIONS)

DATE	OPPONENT	SITE	W/L	SCORE
Aug. 31	Southern Miss	Baton Rouge	W	3-0
Sept. 2	Louisiana Tech	Baton Rouge	W	2-0
Sept. 6	vs. Memphis	Birmingham, Ala.	W	7-2
Sept. 8	vs. Miami, Fla.	Birmingham, Ala.	W	4-1
Sept. 14	McNeese State	Baton Rouge	W	5-0
Sept. 16	at Houston	Houston, Texas	T	0-0
Sept. 18	at #4 Texas	Austin, Texas	T	2-2
Sept. 21	at College of Charleston	Charleston, S.C.	W	4-0
Sept. 23	vs. Davidson	Charleston, S.C.	L	0-3
Sept. 28	Mississippi State	Baton Rouge	W	1-0
Sept. 30	Ole Miss	Baton Rouge	T	1-1
Oct. 5	#6 Tennessee	Baton Rouge	W	3-0
Oct. 7	#18 Georgia	Baton Rouge	T	1-1

Oct. 12	at Auburn	Auburn, Ala.	L	0-2
Oct. 14	at Alabama	Tuscaloosa, Ala.	W	2-1
Oct. 19	at Vanderbilt	Nashville, Tenn.	W	2-0
Oct. 21	at Kentucky	Lexington, Ky.	T	1-1
Oct. 25	#25 South Carolina	Baton Rouge	T	1-1
Oct. 28	at #22 Florida	Gainesville, Fla.	L	0-5
Nov. 2	at Arkansas	Fayetteville, Ark.	W	1-0 (OT)

SEC TOURNAMENT

Nov. 7	vs. Auburn	Orange Beach, Ala.	T	2-2 *
Nov. 9	vs. #14 Florida	Orange Beach, Ala.	L	0-1 (2OT)

NCAA TOURNAMENT

Nov. 16	vs. Samford	Tallahassee, Fla.	W	1-0 (2OT)
Nov. 18	at #14 Florida State	Tallahassee, Fla.	L	0-4

* - Denotes a 4-2 decision in penalty kicks

2008

RECORD: 14-4-2

SEC: 7-3-1 (2ND SEC OVERALL; SEC WEST CHAMPS)

DATE	OPPONENT	SITE	W/L	SCORE
Aug. 22	South Alabama	Baton Rouge	W	2-0
Aug. 25	#18 BYU	Baton Rouge	W	4-1
Aug. 30	at Northwestern	Evanston, Ill.	W	2-0
Sept. 1	vs. Loyola-Chicago	Evanston, Ill.	W	2-1
Sept. 14	Centenary	Baton Rouge	W	7-0
Sept. 19	at Oklahoma	Norman, Okla.	W	4-0
Sept. 26	at Mississippi State	Starkville, Miss.	W	4-1
Sept. 28	at Ole Miss	Oxford, Miss.	L	0-1
Oct. 3	at Tennessee	Knoxville, Tenn.	L	1-2
Oct. 5	at Georgia	Athens, Ga.	W	2-1
Oct. 10	Auburn	Baton Rouge	W	2-1 (OT)
Oct. 12	Alabama	Baton Rouge	W	7-0
Oct. 17	Vanderbilt	Baton Rouge	W	1-0
Oct. 19	Kentucky	Baton Rouge	W	2-1
Oct. 23	at South Carolina	Columbia, S.C.	T	0-0
Oct. 26	#6 Florida	Baton Rouge	L	1-2
Oct. 31	Arkansas	Baton Rouge	W	3-1

SEC TOURNAMENT

Nov. 5	vs. Ole Miss	Orange Beach, Ala.	W	2-1
Nov. 7	vs. Tennessee	Orange Beach, Ala.	T	1-1 *

NCAA TOURNAMENT

Nov. 14	vs. #24 Washington	College Station, Texas	L	2-3 (OT)
---------	--------------------	------------------------	---	----------

* - Denotes a 2-4 decision in penalty kicks

2009

RECORD: 15-4-5

SEC: 8-2-1 (2ND SEC OVERALL; SEC WEST CHAMPS)

DATE	OPPONENT	SITE	W/L	SCORE
Aug. 21	Memphis	Baton Rouge	L	0-2
Aug. 28	Southern Miss	Baton Rouge	W	3-0
Sept. 4	vs. Central Florida	Tampa, Fla.	T	0-0
Sept. 6	at South Florida	Tampa, Fla.	W	2-1
Sept. 11	Oklahoma	Baton Rouge	W	4-0
Sept. 13	at UL-Lafayette	Lafayette, La.	W	4-0
Sept. 18	vs. #1 North Carolina	Durham, N.C.	L	0-1
Sept. 20	at Duke	Durham, N.C.	T	2-2
Sept. 25	#8 Georgia	Baton Rouge	W	6-0
Sept. 27	Tennessee	Baton Rouge	W	5-1
Oct. 2	at Alabama	Tuscaloosa, Ala.	W	3-0
Oct. 4	at Auburn	Auburn, Ala.	W	2-0
Oct. 9	at Kentucky	Lexington, Ky.	L	0-1
Oct. 11	at Vanderbilt	Nashville, Tenn.	W	2-1 (OT)
Oct. 16	Ole Miss	Baton Rouge	T	0-0
Oct. 18	Mississippi State	Baton Rouge	W	4-0
Oct. 22	at #12 Florida	Gainesville, Fla.	L	0-4
Oct. 25	#10 South Carolina	Baton Rouge	W	1-0
Oct. 30	at Arkansas	Fayetteville, Ark.	W	4-1

SEC TOURNAMENT

Nov. 4	vs. Vanderbilt	Orange Beach, Ala.	W	4-2
Nov. 6	vs. Auburn	Orange Beach, Ala.	W	1-0
Nov. 8	vs. #14 South Carolina	Orange Beach, Ala.	T	1-1*

NCAA TOURNAMENT

Nov. 13	Arkansas-Pine Bluff	Baton Rouge	W	7-0
Nov. 15	#23 Texas A&M	Baton Rouge	T	1-1^

* - Denotes a 7-8 decision in penalty kicks

^ - Denotes a 2-4 decision in penalty kicks

2010

RECORD: 8-8-5

SEC: 4-4-3 (2ND SEC WEST)

DATE	OPPONENT	SITE	W/L	SCORE
Aug. 22	South Alabama	Baton Rouge	W	8-0
Aug. 28	at #23 Memphis	Memphis, Tenn.	L	0-1
Sept. 3	at #16 Wake Forest	Winston-Salem, N.C.	L	1-3
Sept. 5	vs. #23 Virginia Tech	Winston-Salem, N.C.	L	0-1
Sept. 9	at #10 BYU	Provo, Utah	T	0-0
Sept. 12	UL-Lafayette	Baton Rouge	W	1-0
Sept. 17	at #21 Illinois	Champaign, Ill.	L	0-1
Sept. 19	McNeese State	Baton Rouge	W	2-0
Sept. 24	at #17 Georgia	Athens, Ga.	L	0-1
Sept. 26	at Tennessee	Knoxville, Tenn.	T	1-1
Oct. 1	Alabama	Baton Rouge	T	0-0
Oct. 3	Auburn	Baton Rouge	W	2-1
Oct. 8	Kentucky	Baton Rouge	W	1-0 (2OT)
Oct. 10	Vanderbilt	Baton Rouge	L	0-1
Oct. 15	at Ole Miss	Oxford, Miss.	T	0-0
Oct. 17	at Mississippi State	Starkville, Miss.	W	6-2
Oct. 21	#10 Florida	Baton Rouge	L	0-2
Oct. 24	at #15 South Carolina	Columbia, S.C.	L	0-1
Oct. 29	Arkansas	Baton Rouge	W	1-0

SEC TOURNAMENT

Nov. 4	vs. Tennessee	Orange Beach, Ala.	W	1-0 (OT)
Nov. 5	vs. #16 South Carolina	Orange Beach, Ala.	T	1-1*

* - Denotes a 3-4 decision in penalty kicks

2011

RECORD: 13-8-1

SEC: 8-3 (2ND SEC OVERALL; SEC WEST CHAMPS)

DATE	OPPONENT	SITE	W/L	SCORE
Aug. 19	at Memphis	Memphis, Tenn.	L	1-3
Aug. 21	at UL-Lafayette	Lafayette, La.	W	3-0
Aug. 29	at NC State	Raleigh, N.C.	L	0-1
Sept. 2	at Rice	Houston, Texas	L	0-1 (2OT)
Sept. 6	at Houston	Houston, Texas	W	2-1
Sept. 9	Oregon	Baton Rouge	W	1-0
Sept. 11	#13 Pepperdine	Baton Rouge	T	1-1
Sept. 16	McNeese State	Baton Rouge	W	1-0
Sept. 19	Oklahoma	Baton Rouge	W	2-1
Sept. 23	Mississippi State	Baton Rouge	W	5-1
Sept. 25	Ole Miss	Baton Rouge	W	3-2
Sept. 30	#10 Tennessee	Baton Rouge	W	2-0
Oct. 2	Georgia	Baton Rouge	W	2-1
Oct. 7	at Vanderbilt	Nashville, Tenn.	L	1-2
Oct. 9	at Kentucky	Lexington, Ky.	W	2-0
Oct. 14	at Auburn	Auburn, Ala.	L	1-3
Oct. 16	at Alabama	Tuscaloosa, Ala.	W	2-0
Oct. 20	South Carolina	Baton Rouge	L	1-4
Oct. 23	at #11 Florida	Gainesville, Fla.	W	1-0
Oct. 28	at Arkansas	Fayetteville, Ark.	W	3-0

SEC TOURNAMENT

Nov. 2	vs. Auburn	Orange Beach, Ala.	L	0-3
--------	------------	--------------------	---	-----

NCAA TOURNAMENT

Nov. 11	at #21 Texas A&M	College Station, Texas	L	0-4
---------	------------------	------------------------	---	-----

2012

RECORD: 9-8-4

SEC: 5-6-2 (4TH SEC WEST)

DATE	OPPONENT	SITE	W/L	SCORE
Aug. 20	at Oklahoma	Norman, Okla.	W	1-0 (2OT)
Aug. 24	Rice	Baton Rouge	T	1-1
Aug. 26	NC State	Baton Rouge	L	1-2
Sept. 2	Houston	Baton Rouge	W	2-0
Sept. 4	Stephen F. Austin	Baton Rouge	W	2-1
Sept. 7	Florida International	Baton Rouge	T	0-0
Sept. 10	Memphis	Baton Rouge	W	2-1
Sept. 14	#10 Texas A&M	Baton Rouge	L	0-1
Sept. 16	Alabama	Baton Rouge	T	1-1
Sept. 21	Auburn	Baton Rouge	L	1-3
Sept. 23	#18 Kentucky	Baton Rouge	L	1-2 (2OT)
Sept. 28	at Mississippi State	Starkville, Miss.	W	1-0
Sept. 30	at Georgia	Athens, Ga.	T	2-2
Oct. 5	#16 Florida	Baton Rouge	L	0-2
Oct. 7	Vanderbilt	Baton Rouge	W	1-0 (2OT)
Oct. 12	at South Carolina	Columbia, S.C.	L	1-2
Oct. 14	at #23 Tennessee	Knoxville, Tenn.	L	2-3 (OT)
Oct. 19	at Ole Miss	Oxford, Miss.	W	3-2 (OT)
Oct. 21	at #16 Missouri	Columbia, Mo.	W	3-1
Oct. 25	Arkansas	Baton Rouge	W	3-2

SEC TOURNAMENT

Oct. 29	vs. Ole Miss	Orange Beach, Ala.	L	0-1
---------	--------------	--------------------	---	-----



JODI CALLOWAY

BRIAN LEE

2005-Present



YEAR	OVERALL	SEC
2005	8-10-2	3-7-1 (3rd SEC West)
2006	9-8-3	4-4-3 (3rd SEC West)
2007	12-5-7	5-2-4 (SEC West Champions)
2008	14-4-2	7-3-1 (SEC West Champions)
2009	15-4-5	8-2-1 (SEC West Champions)
2010	8-8-5	4-4-3 (2nd SEC West)
2011	13-8-1	8-3-0 (SEC West Champions)
2012	9-8-4	5-6-2 (4th SEC West)
Totals	87-55-29	44-31-15

GEORGE FOTOPOULOS

2000-2004



YEAR	OVERALL	SEC
2000	15-6-0	5-4 (2nd SEC West)
2001	7-8-3	1-6-2 (6th SEC West)
2002	12-5-3	2-3-3 (3rd SEC West)
2003	10-9-1	2-7 (6th SEC West)
2004	8-11-1	2-8-1 (6th SEC West)
Totals	52-39-8	12-28-6

DANIELLE FOTOPOULOS

2004



YEAR	OVERALL	SEC
2004	8-11-1	2-8-1 (6th SEC West)
Totals	8-11-1	2-8-1

GREGG BOGGS

1997-1999



YEAR	OVERALL	SEC
1997	0-18	0-8 (6th SEC West)
1998	8-11-2	3-5 (2nd SEC West)
1999	4-15-1	2-7 (6th SEC West)
Totals	12-44-3	5-20

MIRIAM HICKEY

1995-1996



YEAR	OVERALL	SEC
1995	11-9-1	5-3 (2nd SEC West)
1996	11-8	2-6 (5th SEC West)
Totals	22-17-1	7-9

LSU VS. ALL OPPONENTS

OPPONENT	RECORD VS.	FIRST GAME	LAST GAME
Alabama	6-9-3	1995 - Alabama, 2-0	2012 - Tie, 1-1
Alabama A&M	3-0	2000 - LSU, 10-1	2002 - LSU, 9-0
Arkansas	12-5-1	1995 - LSU, 2-1	2012 - LSU, 3-2
Arkansas-Little Rock	2-1	1995 - LSU, 5-0	1997 - Ark-Little Rock, 2-0
Auburn	8-13-1	1995 - LSU, 2-1	2012 - Auburn, 3-1
Auburn-Montgomery	1-0	2001 - LSU, 4-1	2001 - LSU, 4-1
Belmont	1-0	2005 - LSU, 2-0	2005 - LSU, 2-0
Birmingham Southern	1-0-1	2003 - LSU, 3-0	2005 - Tie, 1-1
BYU	1-0-1	2008 - LSU, 4-1	2010 - Tie, 0-0
Centenary	2-1	1995 - Centenary, 4-0	2008 - LSU, 7-0
Central Florida	0-0-1	2009 - Tie, 0-0	2009 - Tie, 0-0
Clemson	0-1	1998 - Clemson, 7-0	1998 - Clemson, 7-0
College of Charleston	1-0	2007 - LSU, 4-0	2007 - LSU, 4-0
Colorado	0-2-1	1996 - Colorado, 2-1	2004 - Colorado, 4-1
Colorado College	0-1	1997 - Colorado College, 3-0	1997 - Colorado College, 3-0
Coastal Carolina	1-0	2003 - LSU, 2-1	2003 - LSU, 2-1
Creighton	0-2	1996 - Creighton, 3-1	1997 - Creighton, 2-1
Davidson	0-1	2007 - Davidson, 3-0	2007 - Davidson, 3-0
Dayton	0-1	2004 - Dayton, 3-0	2004 - Dayton, 3-0
Duke	0-0-1	2009 - Tie, 2-2	2009 - Tie, 2-2
Embry-Riddle	1-0	2000 - LSU, 2-0	2000 - LSU, 2-0
Florida	1-13-2	1995 - Florida, 7-0	2012 - Florida, 2-0
Florida International	0-0-1	2012 - Tie, 0-0	2012 - Tie, 0-0
Florida State	1-2-1	1995 - Tie, 1-1	2007 - Florida State, 4-0
Georgia	5-7-2	1996 - Georgia, 3-1	2012 - Tie, 2-2
Houston	3-0-1	2006 - LSU, 6-1	2012 - LSU, 2-0
Illinois	0-1	2010 - Illinois, 1-0	2010 - Illinois, 1-0
Illinois State	1-0	1996 - LSU, 5-0	1996 - LSU, 5-0
Jackson State	2-0	2003 - LSU, 12-0	2005 - LSU, 4-0
Jacksonville State	1-0	1996 - LSU, 5-1	1996 - LSU, 5-1
Kansas	0-1	1995 - Kansas, 2-1	1995 - Kansas, 2-1
Kentucky	4-10-2	1995 - Kentucky, 4-0	2012 - Kentucky, 2-1 (20T)
Louisiana-Lafayette	9-0	2000 - LSU, 4-0	2011 - LSU, 3-0
Louisiana-Monroe	3-0-1	1999 - LSU, 5-0	2002 - LSU, 4-0
Louisiana Tech	1-0	2007 - LSU, 2-0	2007 - LSU, 2-0
Loyola-Chicago	1-0	2008 - LSU, 2-1	2008 - LSU, 2-1
Loyola (Md.)	1-0	2003 - LSU, 2-0	2003 - LSU, 2-0
Loyola (N.O.)	1-0	2002 - LSU, 7-0	2002 - LSU, 7-0
Maryland	0-1	1998 - Maryland, 7-0	1998 - Maryland, 7-0
Md.-Baltimore County	1-0	1995 - LSU, 2-1	1995 - LSU, 2-1
McNeese State	8-1	1996 - LSU, 9-0	2011 - LSU, 1-0
Memphis	4-3	1995 - LSU, 5-0	2012 - LSU, 2-1
Miami (Fla.)	1-1	2002 - Miami, 1-0	2007 - LSU, 4-1
Mississippi State	15-2-1	1995 - LSU, 2-0	2012 - LSU, 1-0
Missouri	1-0	2012 - LSU, 3-1	2012 - LSU, 3-1
Navy	0-1	2006 - Navy, 2-0	2006 - Navy, 2-0
New Mexico	0-0-1	1998 - Tie, 2-2	1998 - Tie, 2-2
Nicholls State	5-1	1999 - LSU, 6-0	2004 - LSU, 3-1
North Carolina	0-1	2009 - North Carolina, 1-0	2009 - North Carolina, 1-0
North Carolina State	0-3	1997 - NC State, 2-0	2012 - NC State, 2-1
North Texas	0-2	1995 - North Texas, 4-2	1998 - North Texas, 3-0
Northwestern	1-0	2008 - LSU, 2-0	2008 - LSU, 2-0
Northwestern State	3-0	1998 - LSU, 2-0	2001 - LSU, 1-0
Ohio State	0-1	2004 - Ohio State, 4-0	2004 - Ohio State, 4-0
Oklahoma	5-0-1	1996 - LSU, 2-0	2012 - LSU, 1-0 (20T)
Oklahoma State	0-2	1999 - Oklahoma State, 3-1	2000 - Oklahoma State, 2-0
Ole Miss	8-8-4	1995 - LSU, 2-0	2012 - Ole Miss, 1-0
Oregon	1-1	2005 - Oregon, 2-0	2011 - LSU, 1-0
Oregon State	0-1	2005 - Oregon State, 2-1 (OT)	2005 - Oregon State, 2-1 (OT)
Pepperdine	0-0-1	2011 - Tie, 1-1	2011 - Tie, 1-1
Rice	0-1-1	2011 - Rice, 1-0 (20T)	2012 - Tie, 1-1
Sam Houston State	1-0	2006 - LSU, 6-0	2006 - LSU, 6-0
Samford	1-0	2007 - LSU, 1-0 (20T)	2007 - LSU, 1-0 (20T)
San Diego	0-1	1999 - San Diego, 7-0	1999 - San Diego, 7-0
Saint Mary's	0-1	1997 - St. Mary's, 3-0	1997 - St. Mary's, 3-0
San Francisco	0-1	1997 - San Francisco, 3-1	1997 - San Francisco, 3-1
South Alabama	5-4	1995 - South Alabama, 2-1 (OT)	2010 - LSU, 8-0
South Carolina	2-9-5	1995 - LSU, 1-0	2012 - South Carolina, 2-1
South Florida	1-0	2009 - LSU, 2-1	2009 - LSU, 2-1
Southeastern La.	5-1	1995 - LSU, 5-0	2004 - LSU, 3-0
Southern	3-0	2003 - LSU, 9-0	2005 - LSU, 4-0
Southern Methodist	0-3	1997 - SMU, 7-0	2006 - SMU, 2-0
Southern Miss	3-0	2006 - LSU, 2-1	2009 - LSU, 3-0
Stephen F. Austin	4-0	1995 - LSU, 6-0	2012 - LSU, 2-1
Stetson	1-0	2000 - LSU, 2-0	2000 - LSU, 2-0
Tennessee	4-11-2	1996 - Tennessee, 4-2	2012 - Tennessee, 3-2 (OT)
Texas	0-3-1	2001 - Texas, 4-0	2007 - Tie, 2-2
Texas A&M	0-2-1	2009 - Tie, 1-1	2012 - Texas A&M, 1-0
Texas Christian	1-1	1998 - LSU, 3-0	1999 - TCU, 7-0
Texas Tech	1-1	1995 - Texas Tech, 2-1	2000 - LSU, 2-1
Troy State	2-0	2000 - LSU, 4-0	2002 - LSU, 7-0
Tulane	3-3-1	1996 - LSU, 6-2	2004 - LSU, 2-1 (OT)
Vanderbilt	6-9-2	1995 - Vanderbilt, 6-0	2012 - LSU, 1-0 (20T)
Villanova	0-1	2006 - Villanova, 1-0 (20T)	2006 - Villanova, 1-0 (20T)
Virginia Tech	0-1	2010 - Virginia Tech, 1-0	2010 - Virginia Tech, 1-0
Wake Forest	0-2	1998 - Wake Forest, 5-0	2010 - Wake Forest, 3-1
Washington	0-1	2008 - Washington, 3-2 (OT)	2008 - Washington, 3-2 (OT)
Wyoming	1-0	2004 - LSU, 1-0	2004 - LSU, 1-0

A

Accomando, Angela (1995, '96, '97)
 Agar, Chelsea (2001, '02, '03, '04)
 Alcoser, Nazily (2008, '09)
 Alexander, Courtney (2009, '10)
 Anderson, Meagan (1998)
Anderson, Nina (2010, '11, '12)
 Anderson, Stephanie (1995, '96)
Arlitt, Alex (2011, '12)
 Atwell, Abby (2000)

B

Banks, Carlie (2009, '10, '11, '12)
 Bech, Brenna (1995, '96)
 Bennett, Meg (1998 '99)
 Benson, Sarah (2007)
 Best, Christina (2003)
 Bishop, Stacy (2003, '04)
Blades, Kaley (2011, '12)
 Boudreau, Taryne (2007, '09, '10, '11)
 Bourgeois, Elise (2006)
 Bowman, Katy (2000)
 Brown, Artie (2001, '02, '03, '04)
 Bruce, Kristi (1995, '96)
 Bush, Nikki (2006, '07, '08, '09)

C

Cadenhead, Sara (2002)
Calloway, Jodi (2011, '12)
 Calvin, Katie (2000)
Cancienne, Emily (2010, '11, '12)
 Carreno, Amanda (2006, '07, '08, '09)
 Chapman, Allysha (2009, '10, '11)
 Cherry, Kayce (1996)
 Clarke, Melissa (2005, '07, '08, '09)
 Cook, Alex (2011)
 Cook, Amanda (1995, '96, '97, '98)
 Cooper, Jackie (1995, '96)
 Crawford, Casey (2006, '07, '08)
 Culpepper, Leigh (2002)

D

Davis, Holly (2004, '05)
 Dean, Kara (1999, 2000, '01)
 DeCespedes, Michelle (2003, '04)
 deHay, Jen (2000, '02, '03)
 Deitering, Gina (2000)
 Delage, Angie (1998)
 DesOrmeaux, Robyn (2001, '02, '03, '04)
 Dexter, Kasey (2000, '01, '02, '03)
 Didier, Jill (1999)
 Drake, Suzanne (2001, '02, '03, '04)

E

Eggleston, Addie (2010, '11, '12)
 Ellender, Caroline (1999, 2000)
Emerson, Haley (2012)

F

Ford, Stephanie (2003, '04)
 Frischhertz, Kristin (2002)

G

Gaubert, Sally (1995, '96, '97)
 Gautreaux, Kelly (2009)
 Gilbert, Sarah (1997, '98, '99, 2000)
 Godbolt, Veronica (2005, '07, '08)
 Gunning, Ashleigh (2003)
 Gutierrez, Wendy (1997, '98, '99, 2000)

H

Hadzic, Julie (2001, '02)
 Haman, Christine (2002, '03, '04)
 Hartman, Rachel (2006)
 Hastings, Marie (2004, '05, '06)
 Heintz, Mandy (1999, 2000, '01, '02)
 Holladay, Allison (1995)

Huntzinger, Amanda (1998, '99)

I

Ieyoub, Natalie (2009, '10, '11, '12)
 Isom, Mo (2008, '09, '10, '11)
 Iver, Leeza (2005, '06)

J

Jacobsen, Brooke (1995)
 Jacqmin, Megan (2002)
 Jobe, Hannah (2008, '10)
 Johnson, Rikki (1995, '96, '97, '98)
 Johnson, Tricia (2009, '10)
 Jones, Katie (2000)
 Jones, Roslyn (2005, '06, '07, '08)

K

Keath, Danielle (2001, '02, '03, '04)
 Keating, Stephanie (2002, '03)
 Keenan, Suzanna (1998, '99)
 Keenlside, Kristina (1999)
 King, Jennifer (2001)
 King, Jessica (2001)
Kinneman, Megan (2010, '11, '12)
 Klatte, Laura (2000, '01, '02, '03)
 Kovacevic, Jade (2012)
 Krupa, Sara (1998, '99)

L

Lagow, Katherine (2006, '07, '08, '09)
 Lanclos, Aja (1997)
 Lindsay, Somalia (2000)
 Linzay, Hannah (2009)
 Lowe, Brittany (2006, '07, '08, '09)
 Lubin, Reyna (2009, '10, '11, '12)
 Lum, Lindsay (2007)
 Luparello, Catherine (2009, '10)

M

Maffei, Colby (2012)
Magee, Heather (2012)
 Makasini, Michelle (2006, '07, '08)
 Marschall, Elizabeth (2000, '01, '02, '03)
 Martineau, Natalie (2010, '11)
 Mason, Amy (1996, '97)
 McDougall, Stacie (2001, '02, '05)
 McGovern, Leigh (1999, 2000, '01, '02)
 McKinney, Michelle (1995, '96)
 McLain, Shannon (2010, '11, '12)
McLaughlin, Nicole (2011, '12)
 Meeseey, Heather (1998)
 Mendoza, Ana (1995)
 Miller, Shannon (1995, '96)
 Mitnick, Ashley (1999, 2000, '01, '02)
 Mitnick, Tara (2002, '03, '04, '05)
 Montevirgen, Shelli (1995, '96)
 Moseley, Jackie (2005, '06, '07, '08)
Murphy, Danielle (2010, '11, '12)
 Murphy, Kellie (2008, '09, '10, '11)

N

Narum, Kendall (2010)
 Neumann, Julie (2003, '04, '05, '06)
 Newton, Lisa (2002, '04, '05)

O

Otillio, Bonnie (1999, 2000, '01)

P

Parker, Jordan (2003, '04)
 Perry, Dione (1995, '96, '97, '98)
 Phillips, Joleen (2003, '04, '05, '06)
 Picken, Lynsey (1996)
Pina, Fernanda (2012)
 Pitre, Julie (1999)
 Pollock, Sara (2004, '05, '06, '07)
 Porter, Amy (2010)



NINA ANDERSON

Potts, Brittany (2008)
 Potts, Chelsea (2006, '07, '08, '09)
 Powers, Jessica (1995, '96)
 Prichard, Laura (1998, '99)

Q

Quick, Wendy (1996, '97)

R

Ramsey, Alex (2010, '11, '12)
 Ranken, Catherine (1995, '96, '97, '98)
 Richards, Kennedy (2006, '07)
 Ripple, Kate (2003, '04, '05)
 Rojas, Melissa (2000)
 Rutledge, Malorie (2006, '07, '08, '09)

S

Sample, Tori (2012)
 Sanderson, Sammy (2005)
 Sausser, Mallory (2001)
 Schmidt, Donna (1995)
 Shelton, Melissa (1999, 2000, '01, '02)
 Sprung, Nicole (2000)
 Steakley, Lia (1997)
 Stubbs, Kelly (1996)
 Sutherland, Elena (2004, '05)

T

Thomas, Katie (1996, '97, '98, '99)

V

Vanderpool, Caroline (2004, '05, '06, '07)
 Vaughan, Kathi (1995, '96)
 Volger, Valerie (2004, '05, '06, '07)

W

Walsh, Kathleen (2006, '07)
 Warnock, Bryna (1999, 2000)
 West, Haley (2008)
 Williams, Stephanie (1995, '96)

Y

Yepez, Rachel (2006, '07, '08, '09)

Z

Zimmerman, Colleen (2000, '01)
 Zurburg, Heather (2003)

Bold indicates current team member

LSUsports.net

The Official Website of LSU Athletics.
Live pregame video, live audio and
on-demand highlights in the
Geaux Zone.



LSUsports.net/fancage

Connect like never before to your favorite LSU Athletics teams, coaches and departments online and on your smartphone. LSU Athletics' complete Social Media Directory including Facebook pages, twitter accounts and Instagram are online at LSUsports.net/fancage.

Teams

LSU Football	@LSUFball
LSU Men's Basketball	@LSUBasketball
LSU Women's Basketball	@LSUwbbk
LSU Baseball	@LSUBaseball
LSU Softball	@LSUSoftball
LSU Men's Golf	@LSUMensGolf
LSU Women's Golf	@LSUWomensGolf
LSU Gymnastics	@LSUGym
LSU Swimming & Diving	@LSUSwimDive
LSU Track & Field	@LSUTrackField
LSU Soccer	@LSUSoccer
LSU Men's Tennis	@LSUTennis
LSU Women's Tennis	@LSUwten
LSU Sand Volleyball	@LSUsandVB
LSU Volleyball	@LSUVolleyball

Coaches

Les Miles (FB)	@LSUCoachMiles
Cam Cameron (FB)	@LSUCoachCam
Frank Wilson (FB)	@LSUCoachWilson
Brick Haley (FB)	@CoachBrickHaley
Thomas McGaughey (FB)	@CoachTMcGaughey
Adam Henry (FB)	@CoachHenryB
Greg Studrawa (FB)	@CoachStudLSU
Corey Raymond (FB)	@LSUCoachRaymond
John Chavis (FB)	@LSUCoachChavis
Steve Ensminger (FB)	@SteveEnsminger
Johnny Jones (MBB)	@LSUCoachJones
Nikki Caldwell (WBB)	@NikkiCaldwell
Beth Torina (SB)	@BethTorina

Dave Geyer (SD)	@LSUCoachGeyer
Jeff Brown (MT)	@LSUCoachJBrown
Fran Flory (VB)	@LSUCoachFran
Karen Bahnsen (WG)	@kbahnsen
Julia Sell (WT)	@LSUJuliaSell
Jay Clark (GYM)	@jayclark886
Will Davis (BSB)	@willd52
Tom Kelsey (MBB)	@coachkelsey
Korey McCray (MBB)	@Coach_KAM
Tasha Butts (WBB)	@TashaButts
Tony Perotti (WBB)	@TonyPerotti
Howard Dobson (SB)	@HWDobson
Lindsay Leftwicht (SB)	@LLefty18
Alexis Rather (WG)	@Alexis_Rather
Jill Lytle Wilson (VB)	@JillLSUVB

Departments

LSUsports.net	@LSUsports
LSU Ticket Office	@LSUtix
LSUshop.net	@LSUshop
LSUpix.net	@LSUpix
LSU Sports Properties	@LSUSP
LSU Compliance	@LSUCompliance
LSU Event Management	@LSUEM
LSU Publications Office	@LSUPublications
LSU Cheerleading	@LSUCheer
LSU Tiger Girls	@LSUTigerGirls
LSU Equipment Managers	@LSUFBEquipment
LSU Sports Nutrition	@HealthyTigerLSU
National L Club	@LSULclub
LSU Final Score	@LSUfinalscore
LSUsports.net RSS Feed	@LSUSportsNews

LSU Geaux Zone RSS Feed	@LSUGeauxZone
Tiger Stadium	@LSUTigerStadium
Mike The Tiger	@LSUMikeTiger
Mike's Kids Club	@LSUMKC
LSU Roar Corps	@LSUroarcorps
Tiger Athletic Foundation	@LSUTAF
LSU Academic Center	@LSUAcademicCtr

University

Official University	@LSU
University News	@LSUnews

Administration

Krystal Bennett	@KrystalBennett
Michael Bonnette	@LSUBonnette
Ross Brezovsky	@RBrezovsky7
Brian Broussard	@broussardbrian
Quinlan Duhon	@LSUQuinlanDuhon
Jason Feirman	@jfeirman
Zach Kendrick	@zkendrick
Kent Lowe	@LSUKent
Bill Martin	@LSUBillMartin
Jamie Mascari	@JamieMascari
Tommy Moffitt	@TommyMoffitt
Daniel Nunes	@dnuneslsu
Todd Politz	@tpolitz
Jayson Santos	@M_Compliant_M
Will Stafford	@WillStaffordLSU
Jason Suitt	@Jmsuitt
Lauren Taylor	@geauxLT
Jake Terry	@LSUJake
Emily Villere	@EAVillere

EST. 1860

LSU SOCCER: A BOX OFFICE SMASH!

2,624

The LSU Soccer program smashed its single-game attendance record on the night of Aug. 24, 2012, when the Tigers played host to the visiting Rice Owls at the LSU Soccer Stadium. A total of 2,624 supporters packed the stadium grandstand to break the previous record of 2,542 set at the grand opening of the new LSU Soccer Stadium in a match against the Oregon Ducks early in the 2011 season. The Tigers have now smashed their single-game attendance record seven times in eight seasons under head coach Brian Lee.



SCHEDULE

2013

8/17	Nicholls State #	7 p.m.
8/23	Louisiana Tech	7 p.m.
8/27	UL-Monroe	7 p.m.
8/30	TCU	7 p.m.
9/2	BYU	7 p.m.
9/6	at Minnesota ^	7 p.m.
9/8	vs. Southern Cal ^	11 a.m.
9/13	at Stephen F. Austin	7 p.m.
9/15	at Rice	1 p.m.
9/21	at Vanderbilt *	7 p.m.
9/27	Tennessee *	7 p.m.
9/29	Mississippi State *	1 p.m.
10/4	at Arkansas *	7 p.m.
10/6	at Alabama *	1 p.m.
10/11	Missouri *	7 p.m.
10/18	Ole Miss *	7 p.m.
10/20	at Florida *	12:30 p.m.
10/25	Georgia *	7 p.m.
10/27	at Kentucky *	Noon
10/31	at Texas A&M *	7 p.m.



LSUsports.net
LSUsports.net/fancage
#LSUROAR

■ - HOME MATCH AT LSU SOCCER STADIUM
 # - EXHIBITION MATCH
 ^ - MINNESOTA GOLD CLASSIC
 * - SEC MATCH
 MATCH TIMES ARE CENTRAL & SUBJECT TO CHANGE