

1

vs. #15 Arkansas

January 8, 2021 • 7:30 p.m. CT • Baton Rouge, La. • PMAC
Live Stats: LSUsports.net • TV/Video: SEC Network

#3 LSU (0-0, 0-0 SEC)

DATE OPPONENT LSU / OPP. SCORE

JANUARY (0-0)

8	#15 Arkansas	7:30 p.m.
15	* at Arkansas	7:30 p.m.
22	* Georgia	7:30 p.m.
29	at Auburn	4 p.m.

FEBRUARY 0-0)

12	* Florida	6:30 p.m.
19	* at Alabama	7:30 p.m.
26	* at Kentucky	6 p.m.

MARCH (0-0)

5	* Missouri	7:30 p.m.
20	SEC Championship	(TBD)

APRIL (0-0)

2-3	NCAA Regional	
16-17	NCAA Championship	(Fort Worth, Texas)

On Air

TV: SEC Network

John Roethlisberger, play-by-play
Alicia Sacramone-Quinn, analyst



Breakdown

Assistant SID/Gymnastics Contact

Brandon Berrio
Email: bberri1@lsu.edu
Cell: 225-726-3056 • Office: 225-578-7678

Connect to LSU Gymnastics

LSUsports.net/gymnastics
LSUgym.com
[Facebook.com/LSUgym](https://www.facebook.com/LSUgym)
[Twitter.com/LSUgym](https://twitter.com/LSUgym)

Breakdown



Record	0-0, 0-0 SEC
Ranking	No. 3 Road to Nationals Top 25
Last Meet	March 6, 2020 at TWU 1st of 4, 197.000
Head Coach	Jay Clark
LSU Record	0-0/1st Season
Career Record	49-28-2

Arkansas

Record	0-0, 0-0 SEC
Ranking	No. 15 Road to Nationals Top 25
Last Meet	March 6, 2020 at TWU 2nd of 4, 195.725
Head Coach	Jordyn Wieber
Career Record	2-7/2nd season

Matchup

LSU

Overall Team NQS (National Ranking)	197.285 (5)
Team Vault NQS (National Ranking)	49.400 (2)
Team Bars NQS (National Ranking)	49.405 (5)
Team Beam NQS (National Ranking)	49.380 (6)
Team Floor NQS (National Ranking)	49.320 (13)
Overall Team High	197.875
Team Vault High	49.575
Team Bars High	49.525
Team Beam High	49.575
Team Floor High	49.500

Arkansas

Overall Team NQS (National Ranking)	196.485 (15)
Team Vault NQS (National Ranking)	48.940 (34)
Team Bars NQS (National Ranking)	49.175 (18)
Team Beam NQS (National Ranking)	49.115 (18)
Team Floor NQS (National Ranking)	49.370 (9)
Overall Team High	196.950
Team Vault High	49.100
Team Bars High	49.425
Team Beam High	49.275
Team Floor High	49.500

Next Up

No. 3 LSU Gymnastics Opens Season Against Arkansas

No. 3 LSU Gymnastics will open the 2021 season and the 47th season in program history under first-year head coach Jay Clark against No. 15 Arkansas on Friday inside the Pete Maravich Assembly Center. The season opener kicks off an eight meet SEC schedule. Introductions for the meet will begin at 7:15 p.m. CT with first vault on the SEC Network at 7:35 p.m. John Roethlisberger and Alicia Sacramone Quinn will be calling the meet from home. Doors open at 6:16 p.m. Sophomore Kiya Johnson, the reigning SEC Freshman of the Year, was on pace to set numerous LSU records before the season cut short a year ago. Johnson earned All-America honors on vault, floor and in the all-around after finishing fourth, sixth and second respectively in the final national rankings. The senior class of Reagan Campbell, Bridget Dean, Christina Desiderio, Sami Durante, Sarah Edwards and Olivia Gunter provide a wealth of experience and routines for the Tigers in their fourth year.

Storylines

- LSU owns the all-time series over Arkansas, 38-5-1 with a record of 30-4-1 in the regular season. The Tigers are 8-1 against the Razorbacks inside the Maravich Center and have won 19 straight in the series.
- LSU welcomes a talented freshman class to campus. Elena Arenas, Sierra Ballard, Chase Brock, Haleigh Bryant and Olivia Dunne are expected to make a major impact from the start.
- The No. 3 preseason ranking marks the eighth-straight season that LSU is ranked in the top-five of the preseason poll.
- Friday night in the PMAC will look and feel different in 2021 with reduced capacity and physical distancing to due COVID-19. Fans will be required to wear masks and the capacity will be limited to up to 25 percent.
- LSU's Jay Clark was named the third head coach in school history in August following D-D Breaux's retirement. Clark, who served as an assistant coach for eight seasons and co-head coach for one season, is a 30-year veteran of college gymnastics. This is second stint as a head coach after serving as coach at the University of Georgia, his alma mater.



COLLEGE COACHING EXPERIENCE

2021-present – Head Coach, LSU
2019-20 – Co-Head Coach, LSU
2012-2019 – Associate Head Coach, LSU
2009-2012 – Head Coach, Georgia
2005-2009 – Associate Head Coach/Recruiting Coordinator, Georgia
1998-2004 – Assistant Coach/Recruiting Coordinator, Georgia
1990-1996 – Assistant Coach, Georgia

JAY CLARK'S HONORS

- Named the Ninth-Best Recruiter in College Athletics by ESPN The Magazine (2011)
- USA Gymnastics Region 8 Hall of Fame
- 2018 Region Co-Assistant Coach of the Year
- 2017 National Co-Assistant Coach of the Year
- 2017 National Region Co-Assistant Coach of the Year
- 2016 National Co-Assistant Coach of the Year
- 2016 Central Region Co-Assistant Coach of the Year
- 2015 Central Region Co-Assistant Coach of the Year
- 2014 National Co-Assistant Coach of the Year
- 2014 Central Region Co-Assistant Coach of the Year
- 2013 Central Region Co-Assistant Coach of the Year
- 2006 National Assistant Coach of the Year
- 2006 Southeast Region Assistant Coach of the Year
- 2001 USAG State of Georgia Coach of the Year

JAY CLARK

HEAD COACH • 1ST SEASON

Jay Clark, a 30-year veteran of college gymnastics and one of the best recruiters in the sport, is in his first season as the head coach of the LSU gymnastics program.

Clark was tabbed as the third head coach in program history in August 2020 following the retirement of D-D Breaux. Clark is in his ninth season overall at LSU following his hiring as the Tigers' associate head coach in 2012.

Clark is regarded as one of the best recruiters in the sport and the top bars coach in collegiate gymnastics history. The Tigers' associate head coach for eight seasons and co-head coach for one, Clark's leadership and expertise has helped bring unprecedented success on the recruiting trail and in the gym.

During the time since Clark's arrival, LSU has earned the best performances in school history as the NCAA Runner-Up in 2016, 2017 and 2019, appearances in the NCAA Championship Finals in six of seven seasons, numerous school records, produced seven NCAA individual national champions, and five SEC meet and regular season championships.

His work with the Fighting Tigers of LSU has not gone unnoticed. Clark has been named the Central Region Co-Assistant Coach of the Year along with fellow LSU assistant Bob Moore five times.

Clark also earned the 2014 and 2017 National Co-Assistant Coach of the Year award with Moore. It marked the third time in his distinguished coaching career he has garnered the nation's top award. He was inducted into the USA Gymnastics Region 8 Hall of Fame in 2018. Because of his recruiting success, ESPNU and ESPN the Magazine selected Clark as the ninth-best recruiter in all of collegiate athletics in 2011.

In the gym, Clark is viewed as the top bars coach in collegiate gymnastics history. Clark has coached the Tigers to 30 All-America honors on bars, four of the five highest bars team scores in school history and the top two bars title winners in LSU history. In his illustrious career, Clark has coached nine NCAA bars champions and two during his time in Baton Rouge.

Clark tutored Sarah Finnegan, who ended her career in April 2019 as one of the greatest gymnasts in LSU history. Finnegan became the first NCAA bars champion in school history in 2017 and earned the title once again in 2019. Finnegan and Lexie Priessman won SEC bars champions in 2019 and 2017 respectively, scored perfect scores in 2019 and led the squad that finished fourth in the nation.

The 2018 season on bars under Clark marked the best lineup in LSU history and one of the best in the history of the NCAA. The group posted a school record score of 49.725 and once again went on to break the record against Arizona with a 49.750 for the second-highest in all of NCAA Gymnastics since 1988.

The lineup, anchored by Finnegan, led the nation on bars for the first time in school history. Finnegan became the first gymnast in school history to finish the season ranked No. 1 on the event and joined Sharene Mamby (2001) and Syreeta Barnett (1997) as the only gymnasts at LSU to score a perfect 10.0 on the event.

In 2017, Clark coached Finnegan to the first NCAA Uneven Bars Championship in school history. Clark set the record for the most individual national champions on the event in NCAA gymnastics history.

Clark's bars squad finished ranked third in the nation for a fourth-consecutive Top-5 finish in 2017. The team's average score of 49.367 broke the previous record set in 2015. Finnegan and Priessman combined for three All-America honors. Priessman also took home the program's first SEC Uneven Bars championship in more than 20 seasons at the league meet.

LSU earned another Top-5 national ranking on bars in 2016 with an average score of 49.252. Finnegan, Priessman and Myia Hambrick combined to tally four All-America honors during the historic season.

The Tigers posted a Top-5 national ranking on bars in 2015, and the team totaled the second-highest bars total in school history with a 49.600 against Iowa. The Tigers also accumulated the second-best season average on bars in school history with a 49.288 average.

As a team LSU produced four All-America honors on bars in 2015 with three gymnasts (Rheagan Courville, Randii Wyrick and Shae Zamardi) earning First-Team All-America honors at the NCAA Championships. It marked the first time in program history that three gymnasts secured First-Team All-America honors on bars in one season.

Under Clark's direction, LSU shattered the school record with a 49.330 average on bars and finished the 2014 season ranked No. 5 nationally in the event. In addition, the Tigers tallied three of the top-10 bars scores in school history, including a 49.600 that ranks as the second best, and LSU produced three All-America honors on bars.

Clark coached Courville to a First-Team All-America honor at the 2014 NCAA Championships, and Courville went on to finish fifth in the event at the NCAA Individual Finals.

LSU reached the Super Six in the 2013 season, and under Clark's guidance the Tigers finished the season with a 49.260 regional qualifying score on bars, the highest final RQS in that event since the 2009 season.

Clark coached Morrison and Wyrick to First-Team All-America honors on bars in his first season with the Tigers, and it marked the first season LSU produced at least two All-Americans on bars since 2010.

Before Clark joined LSU after he spent 20 seasons at the University of Georgia where he helped guide the Gym Dogs to seven NCAA National Titles and 14 Southeastern Conference Championships.

Clark primarily coached bars at Georgia, and he coached the Gym Dogs to 64 All-America honors and seven NCAA individual national titles on bars, including two-time champions Courtney Kupets and Kat Ding.

From 2009-12, Clark served as the head coach at Georgia, and during that time the Gym Dogs captured three NCAA individual national championships, won the 2012 NCAA Auburn Regional, and produced 23 All-America honors. In 2012, his Georgia team won the Bulldog Cup, which recognizes the UGA team that excels academically, supports their peers in athletics and consistently serves the community.

Prior to his stint as head coach, Clark was the recruiting coordinator at Georgia from 1999-2009 while serving as assistant coach from 1999-2004 and associate head coach from 2005-09 when Georgia won an NCAA record five-straight national titles.

Clark also coached at the club level for 13 years from 1992-2005 as the founder, owner and head coach of Classic City Gymnastics in Athens, Georgia. He coached several Classic City gymnasts to state, regional, national championships and to the Junior Olympic National Team, and eight gymnasts went on to compete collegiately at the NCAA Division I level.

A native of Roswell, Georgia, Clark earned his undergraduate degree in exercise science from Georgia.

Clark is married to the former Julie Ballard, an All-American Georgia gymnast from 1994-98 and a native of Mandeville, Louisiana. The couple has two children – a son, Cole, and a daughter, Kinsey.

2021 LSU Gymnastics - Week 1 vs. Arkansas

TV Roster



ELENA ARENAS
AA • 5-1 • Fr. • HS
Athena, Ga.



SIERRA BROCK
VT/BB/FX • 5-2 • Fr. • HS
Mandeville, La.



CHASE BROCK
VT/UB • 5-4 • Fr. • HS
Atlanta, Ga.



HALEIGH BRYANT
AA • 5-5 • Fr. • HS
Cornelius, N.C.

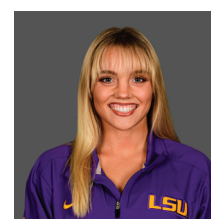

REAGAN CAMPBELL
BB/FX • 5-1 • Sr. • 3L
Dallas, Texas

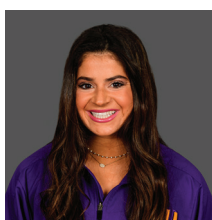

REBECCA D'ANTONIO
BB • 5-0 • Jr. • 2L
New Orleans, La.

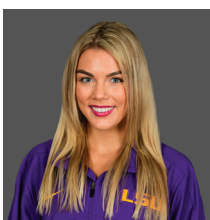

BRIDGET DEAN
UB/BB/FX • 5-2 • Sr. • 3L
Fort Myers, Fla.



CHRISTINA DESIDERIO
BB/FX • 5-0 • Sr. • 3L
Hackettstown, N.J.



OLIVIA DUNNE
AA • 5-6 • Fr. • HS
Hillsdale, N.J.



SAMI DURANTE
VT/UB/BB • 5-1 • Sr. • 3L
Athens, Ga.

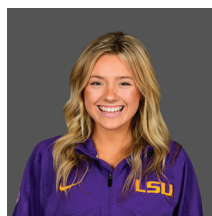

SARAH EDWARDS
VT/FX • 4-11 • Sr. • 3L
Ocean Springs, Miss.

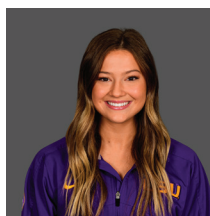

OLIVIA GUNTER
FX • 5-2 • Sr. • 3L
Mandeville, La.



KIYA JOHNSON
AA • 5-2 • So. • 1L
Dallas, Texas



LEXIE NIBBS
VT • 5-3 • So. • 1L
Houston, Texas

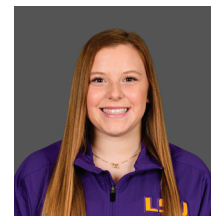

MADDIE RAU
VT • 5-0 • So. • 1L
Houston, Texas



KAI RIVERS
AA • 5-3 • Jr. • 2L
Detroit, Mich.

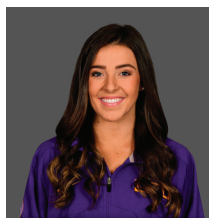

KAMRYN RYAN
VT/BB • 5-2 • So. • 1L
Luling, La.



ALYONA SHCHENNIKOVA
AA • 5-5 • So. • 1L
Evergreen, Colo.



CAITLIN SMITH
BB • 5-2 • So. • 1L
Village Valley, Calif.

Name	Events	Ht.	Cl.	Hometown/Previous School/Club
Elena Arenas	AA	5-1	Fr.	Athens, Ga./Georgia Elite Gymnastics
Sierra Ballard	VT/BB/FX	5-2	Fr.	Mandeville, La./Mandeville HS
Chase Brock	VT/UB	5-4	Fr.	Atlanta, Ga./Denmark HS
Haleigh Bryant	AA	5-5	Fr.	Cornelius, N.C./Everest Gymnastics
Reagan Campbell	BB/FX	5-1	Jr.	Dallas, Texas / Texas Connections Academy
Rebecca D'Antonio	BB	5-0	Jr.	New Orleans, La. / St. Mary's Dominican HS
Bridget Dean	UB/BB/FX	5-2	Sr.	Fort Myers, Fla. / Olympia HS
Christina Desiderio	BB/FX	5-0	Sr.	Hackettstown, N.J. / Connections Academy
Olivia Dunne	AA	5-6	Fr.	Hillsdale, N.J./ENA Paramus
Sami Durante	VT/UB/BB	5-1	Sr.	Athens, Ga. / North Oconee HS
Sarah Edwards	VT/FX	4-11	Sr.	Ocean Springs, Miss. / Ocean Springs HS
Olivia Gunter	FX	5-2	Sr.	Mandeville, La. / Mandeville HS
Kiya Johnson	AA	5-2	So.	Dallas, Texas / Coppell HS
Lexie Nibbs	VT	5-3	So.	Houston, Texas / James E. Taylor HS
Maddie Rau	VT	5-0	So.	Houston, Texas / Ogburn School / Stars Gymnastics
Kai Rivers	AA	5-3	So.	Detroit, Mich. / Detroit Country Day School
Kamryn Ryan	VT/BB	5-2	So.	Luling, La. / Hahnville HS
Alyona Shchennikova	AA	5-5	So.	Evergreen, Colo. / Colorado Connections Academy
Caitlin Smith	BB	5-2	So.	Valley Village, Calif. / Granada Hills Charter HS

2021 LSU Gymnastics - Week 1 vs. Arkansas

LSU GYMNASTICS PROGRAM

Quick Facts

Location	Baton Rouge, La. (State Capital)
Founded	1860
Enrollment	31,761
Nickname	Fighting Tigers
Colors	Purple and Gold
Mascot	Mike VII (Live Bengal Tiger)

University Administration

Interim President	Thomas Galligan (Stanford, 1977)
Faculty Representative	Dr. Lori Martin (Fordham, 1996)
Director of Athletics	Scott Woodward (LSU, 1985)

Coaching Staff

Head Coach	Jay Clark 1st as Head Coach/ 49-28-2
------------	---

Assistant Coaches

Bob Moore	21st Season
Ashleigh Gnat	1st Season

Volunteer Assistant Coach

Ashleigh Clare-Kearney Thigpen	10th Season
--------------------------------	-------------

Director of Operations

Katie Copeland	
Athletic Trainer	Jenny Chichlosk
Strength and Conditioning	Earl Cheval
Managers	Kennedi Edney, Kirby Rathjen, Gracen Standley, Anton Stetsenko

Program History

First Year of Gymnastics	1975
Record	849-
NCAA Championships Appearances	30
NCAA Finals Appearances	8
Regional Championships	19
Individual National Champions	10
All-Americans	267
Scholastic All-Americans	161
Perfect Scores	66

Competition Arena

Pete Maravich Assembly Center	
Capacity	13,215
Record Crowd:	13,729 (1/19/18 vs. Alabama)
Record	295-57-5

NOTEBOOK

Last Time Out

- In the final meet before the season was cut short due to the COVID-19 pandemic, LSU topped Arkansas, Texas Woman's and Centenary with a 197.000 team score.
- LSU was beginning to gain momentum at that point in the season with the squad healing from injuries and gaining experience.
- A week later the 2020 season was ultimately halted and seniors Kennedi Edney and Ruby Harrold's successful four-year run was ended.

Season Opener Success

- LSU has opened its season with a 197-plus score four times in school history.
- The Tigers have scored a 197 or higher four times in the last seven seasons.
- LSU opened the 2017 season with the highest opening score in school history. The Tigers routed No. 9 Georgia 17.825-193.600.

LSU's Top 5 Season Opener Scores:

- 1) 197.825 - Jan. 6, 2017 vs. Georgia [Advanced to Super Six]
- 2) 197.200 - Jan. 10, 2014 vs. Centenary [Advanced to Super Six]
- 3) 197.150 - Jan. 5, 2018 vs. Arkansas [Advanced to Super Six]
- 4) 197.125 - Jan. 9, 2015 vs. Iowa
- 5) 196.950 - Jan. 9, 2016 vs. Oklahoma [Advanced to Super Six]

Clark Begins New Chapter as Head Coach

- Jay Clark, who served on staff for eight seasons on staff, was elevated to head coach of the Fighting Tigers.
- Clark took over for legendary coach D-D Breaux, who served as head coach for 43 seasons.
- Clark owns 30 years of NCAA Gymnastics experience and is one of the most respected coaches in the country.
- In his time at LSU, Clark has elevated the Tigers' bars teams to one of the best in the nation.
- He takes over in 2021 as the third coach in program history.
- Clark previously served for more than 20 years as an assistant coach and head coach at the University of Georgia.

Gnat Makes Her Return to Baton Rouge

- Ashleigh Gnat, a 17-time All-American, four-time Southeastern Conference event champion and 2017 NCAA Floor Champion, was named as the squad's assistant coach in August after Clark's promotion to head coach.
- A two-time graduate of LSU, Gnat's primary responsibility is as the Tigers' beam coach.
- After her gymnastics career, Gnat served as a student coach for two years. She landed her first full-time position in 2019 as an assistant coach at Penn State.
- During her six years in Baton Rouge, Gnat was a part of the most successful stretch of the program's history. The Tigers set the three highest finishes in school history during Gnat's time and won five SEC Championships.
- She brings a wealth of experience as one of the best gymnasts in school history. Gnat led the Tigers inside and outside of the gym as LSU's nominee for the NCAA Woman of the Year Award and a finalist for the Honda Award.
- Gnat set multiple records during her career in Baton Rouge, including the most floor titles in a single season and perfect scores in a career with nine. Gnat was the 2016 and 2017 SEC Specialist of the Year and Central Region Gymnast of the Year.

GYMNAST SEASON AND CAREER HIGHS

NAME	VAULT	SEASON HIGHS				VAULT	CAREER HIGHS			
		BARS	BEAM	FLOOR	ALL-AROUND		BARS	BEAM	FLOOR	ALL-AROUND
Elena Arenas	--	--	--	--	--	--	--	--	--	--
Sierra Ballard	--	--	--	--	--	--	--	--	--	--
Chase Brock	--	--	--	--	--	--	--	--	--	--
Haleigh Bryant	--	--	--	--	--	--	--	--	--	--
Reagan Campbell	--	--	--	--	--	--	--	9.975	9.925	--
Rebecca D'Antonio	--	--	--	--	--	9.775	--	--	--	--
Bridget Dean	--	--	--	--	--	--	9.900	9.875	9.875	--
Christina Desiderio	--	--	--	--	--	--	--	9.950	9.900	--
Olivia Dunne	--	--	--	--	--	--	--	--	--	--
Sami Durante	--	--	--	--	--	9.775	9.950	9.900	--	--
Sarah Edwards	--	--	--	--	--	9.950	--	--	9.900	--
Olivia Gunter	--	--	--	--	--	--	--	--	9.850	--
Kiya Johnson	--	--	--	--	--	10.000	9.900	10.000	9.975	39.750
Lexie Nibbs	--	--	--	--	--	9.775	--	--	--	--
Maddie Rau	--	--	--	--	--	9.850	--	--	--	--
Kai Rivers	--	--	--	--	--	9.900	9.900	9.950	--	--
Alyona Shchennikova	--	--	--	--	--	--	9.950	9.825	--	--

2021 LSU Gymnastics - Week 1 vs. Arkansas

All-SEC Schedule for 2021

- The 2021 schedule will be unique and one of the most difficult in the nation with just eight meets against SEC teams.
- It will be compromised of eight meets per school over 10 weeks, with the regular season concluding with the SEC Gymnastics Championships on March 20.
- The schedule will include two open dates for all schools in Week 5 and Week 10 to allow for rescheduling of postponed events.

Gymnastics Owns Last Three SEC Meet Titles

- The LSU Gymnastics team has claimed the last three SEC Championships titles and been the most accomplished team in the league during that span.
- The Tigers have claimed back-to-back-to-back SEC meet championships in Jacksonville, Florida, St. Louis, Missouri and New Orleans, Louisiana.
- The three-peat marked the fifth time in SEC history a team has won three or more SEC titles in a row.

Johnson is One of Nation's Top Gymnasts

- LSU's Kiya Johnson has made her name known as the top freshman in the nation and one of the top all-around performers a year ago.
- Prior to the season being canceled due to COVID-19, Johnson was on pace to break every LSU record and compete for SEC and NCAA Championships.
- Johnson won 22 individual titles in 2020 with seven in the all-around, six on floor, five on vault, three on beam and one on bars.
- The Dallas, Texas, native was named the SEC Gymnast of the Week following her performance against Auburn and was named the SEC Freshman of the Week the following four weeks.
- Johnson owns career highs of 39.75 in the all-around, 10 on beam and vault, 9.975 on floor and 9.90 on bars.
- She earned All-America honors on vault, floor and in the all-around after finishing fourth, sixth and second respectively in the final rankings.

Seniors Return Ten Routines to 2021

- The senior class of Reagan Campbell, Bridget Dean, Christina Desiderio, Sami Durante, Sarah Edwards and Olivia Gunter provide a wealth of experience and routines for the Tigers in their fourth year.
- Campbell and Desiderio are beam and floor specialists who have earned All-America honors before.
- Dean is a three-event specialist with experience at NCAA Championships. Durante is the Tigers' anchor on beam and has delivered crucial performances on beam in the last two seasons.
- Edwards was sidelined for a majority of 2020 with an injury but returns to the team with her high energy floor routine and 10.0 vault.
- Gunter rounds out the class with a strong floor routine and crucial energy for the team.

Freshman Class Brings Big Routines

- LSU's freshman class of Elena Arenas, Sierra Ballard, Chase Brock, Haleigh Bryant and Olivia Dunne are poised to bring big performances and will be relied on heavily.
- Arenas, Bryant and Dunne headline as all-around performers and all three should make their debuts on Friday night.
- Brock and Ballard train as two and three-event specialists and will assuredly see the floor in 2021.

Look Out for Shchennikova

- After competing on bars in her debut season after recovering from an Achilles injury, Alyona Shchennikova is expected to make a large impact in three events and eventually the all-around.
- Shchennikova was a two-time member of the U.S. National Team and competed in nine meets during her freshman season.

Rivers Out for 2021

- Sophomore Kai Rivers will miss the 2021 season after suffering an Achilles injury during training this fall.
- The LSU coaching staff was anticipating training at full health for the all-around.
- In her freshman season, Rivers competed on vault and bars with career highs of 9.90. She competed beam early in the season in three events and earned a 9.95 for a career high.
- Rivers will miss most of the regular season but has the potential to return during postseason competition on bars based on her recovery.

POSSIBLE LINEUPS

Vault	Season High
Elena Arenas	--
Chase Brock	--
Sarah Edwards	--
Alyona Shchennikova	--
Kiya Johnson	--
Haleigh Bryant	--

Bars	Season High
Kiya Johnson	--
Chase Brock	--
Olivia Dunne	--
Haleigh Bryant	--
Alyona Shchennikova	--
Sami Durante	--

Beam	Season High
Christina Desiderio	--
Elena Arenas	--
Sami Durante	--
Bridget Dean	--
Kiya Johnson	--
Reagan Campbell	--

Floor	Season High
Bridget Dean	--
Sarah Edwards	--
Christina Desiderio	--
Alyona Shchennikova	--
Haleigh Bryant	--
Kiya Johnson	--

All-Around	Season High
Kiya Johnson	--

THE LAST TIME LSU...

Won a Home Meet...

2/28/20 vs. No. 14 Arkansas (197.125-192.250)

Won a Road Meet...

2/21/20 at Missouri (197.025-196.850)

Won a Neutral Site Meet...

3/6/20 at TWU (1st of 4, 197.000)

Lost a Home Meet...

1/31/20 vs. No. 7 Alabama (L, 196.425-196.775)

Lost a Road Meet...

2/24/20 at No. 2 Florida (197.775-198.375)

Lost a Neutral Site Meet...

4/20/19 at NCAA Championship Final (2nd of 4, 197.825)

Scored a 197 or Higher at Home...

2/28/20 vs. No. 14 Arkansas (197.125)

Scored a 197 or Higher on the Road/Neutral Site...

3/6/20 at TWU (197.000)

Scored a 198 or Higher...

3/15/19 at Arizona (198.175)

Won the All-Around at Home...

2/16/20 vs. Kentucky - Kiya Johnson (39.650)

Won the All-Around on the Road/Neutral Site...

2/14/20 at GymQuarters - Kiya Johnson (39.750)

Scored a Perfect 10.00...

2/14/20 at Gym Quarters - Kiya Johnson, Vault

Scored a Perfect 10.00 at Home...

3/8/19 vs. No. 15 Oregon State - Kennedi Edney/
McKenna Kelley, Floor

Scored a Perfect 10.00 on the Road/Neutral Site...

3/23/19 at SEC Championships - Sarah Finnegan, Floor

2021 LSU Gymnastics - Week 1 vs. Arkansas

TEAM PROGRAM BESTS

Vault

1. 49.825	vs. Minnesota	3/6/15
2. 49.675	at Arizona	3/15/19
3. 49.650	NCAA Baton Rouge Regional	4/5/14
4. 49.625	vs. Florida	3/5/17
	at Centenary/New Hampshire	3/13/15
	NCAA Central Championships	4/12/08
	at Centenary	3/12/04

Bars

1. 49.750	vs. Arizona	3/17/18
2. 49.725	vs. Texas Woman's	2/18/18
3. 49.650	vs. Kentucky	3/1/02
4. 49.625	vs. Alabama	1/19/18
5. 49.600	at Arizona	3/15/19
	vs. Arkansas	1/5/18
	vs. Iowa	1/9/15
	at Metroplex Challenge	2/15/14

Beam

1. 49.725	vs. Arizona	3/17/18
	at NCAA Super Six Finals	4/15/17
	at Oklahoma	3/11/05
4. 49.650	vs. Oregon State	3/8/19
49.650	vs. Georgia	3/1/19

Floor

1. 49.7125	at NCAA Semifinal II	4/14/17
2. 49.700	vs. Auburn	3/4/18
	vs. Auburn	2/19/16
	vs. Minnesota	3/6/15
	vs. Missouri	2/28/14

Team

1. 198.375	vs. Minnesota	3/6/15
2. 198.325	NCAA Baton Rouge Regional	4/5/14
3. 198.275	at NCAA Semifinal II	4/17/17
4. 198.175	at Arizona	3/15/19
	vs. Texas Woman's	2/18/18
	vs. Florida	3/5/17

INDIVIDUAL PROGRAM BESTS

Vault

Ashleigh Gnat	10.00 (5x)	2017
Jessie Jordan	10.00	2015
Rheagan Courville	10.00 (3x)	2013-15
Sarie Morrison	10.00	2013
Ashleigh Clare-Kearney	10.00 (4x)	2007-09
April Burkholder	10.00 (2x)	2004-05
Stephanie Hyett	10.00	1997
Jennifer Wood	10.00 (9x)	1994-96
Kennedi Edney	9.9875	2017

Bars

Sarah Finnegan	10.00	2018
Sharene Mamby	10.00	2001
Syreeta Barnett	10.00	1997
Lexie Priessman	9.975 (3x)	2018
Myia Hambrick	9.975	2018
Sarah Finnegan	9.975 (3x)	2018
Kennedi Edney	9.975	2018
Rheagan Courville	9.975	2015
Sarie Morrison	9.975	2014
Annie Gagnon	9.975	2004
Beth Boudreaux	9.975 (2x)	2002
Jennifer Wood	9.975	1994

Beam

Sarah Finnegan	10.00	2018
April Burkholder	10.00 (2x)	2004-05
Terin Martinjak	10.00	2004
Amy McClosky	10.00	1996
Sarah Finnegan	9.975 (2x)	2017-18
Rheagan Courville	9.975	2014
Jessie Jordan	9.975	2014
Ashleigh Clare-Kearney	9.975	2008
Lisa Rennie	9.975	2005
April Burkholder	9.975 (4x)	2003-05
Amy McClosky	9.975	1996
Jennifer Wood	9.975	1995

Floor

Myia Hambrick	10.00	2018
Sarah Finnegan	10.00	2018
Ashleigh Gnat	10.00 (4x)	2016
Lloimincia Hall	10.00 (7x)	2013-15
Ashleigh Clare-Kearney	10.00	2008
Terin Martinjak	10.00	2004
Nicki Butler	10.00	2004
April Burkholder	10.00 (4x)	2003-05
Nicki Arnstad	10.00 (2x)	2002
Rachelle Fruge'	10.00	1991
Myia Hambrick	9.975 (4x)	2018
Sarah Finnegan	9.975	2018
Kennedi Edney	9.975	2018
McKenna Kelley	9.975	2017
Ashleigh Gnat	9.975	2015
Rheagan Courville	9.975 (2x)	2013, 15
Lloimincia Hall	9.975 (6x)	2012, 14-15
Maliah Mathis	9.975	2011
Susan Jackson	9.975 (4x)	2008-09
Lauren Klein	9.975	2007
Ashleigh Clare-Kearney	9.975 (3x)	2007, 09
April Burkholder	9.975 (4x)	2004-05
Nicki Arnstad	9.975	2001
Jennifer Wood	9.975	1995

All-Around

April Burkholder	39.875	2003
Rheagan Courville	39.825	2015
Ashleigh Clare-Kearney	39.825	2008
April Burkholder	39.825	2005
Ashleigh Clare-Kearney	39.800	2008
April Burkholder	39.800	2004
Sarah Finnegan	39.775	2018
Kennedi Edney	39.775	2018
Ashleigh Clare-Kearney	39.775	2007
April Burkholder	39.775	2004

2020 INDIVIDUAL TITLES

Jan. 3 - Arizona

VAULT
Kiya Johnson - 9.90
BEAM
Reagan Campbell - 9.925
FLOOR
Kiya Johnson - 9.95
ALL-AROUND
Kennedi Edney - 39.350

Jan. 10 - AT GEORGIA

VAULT
Kiya Johnson - 9.925
BARS
Sami Durante - 9.850
BEAM
Reagan Campbell - 9.975
ALL-AROUND
Kiya Johnson - 39.525

Jan. 17 - Auburn

VAULT
Sarah Edwards - 9.950
BEAM
Kennedi Edney - 9.90
Kiya Johnson - 9.90
FLOOR
Kiya Johnson - 9.90
ALL-AROUND
Kiya Johnson - 39.600

Jan. 24 - AT FLORIDA

VAULT
Kennedi Edney - 9.95
Ruby Harrold - 9.95
BEAM
Kiya Johnson - 10.00
FLOOR
Kiya Johnson - 9.975

Jan. 31 - ALABAMA

VAULT
Kiya Johnson - 9.95
BARS
Ruby Harrold - 9.90
FLOOR
Kiya Johnson - 9.95
ALL-AROUND
Kiya Johnson - 39.600

Feb. 8 - AT OREGON ST.

VAULT
Kiya Johnson - 9.90
BARS
Kiya Johnson - 9.90
Kai Rivers - 9.90
ALL-AROUND
Kiya Johnson - 39.575

Feb. 14 - GYM QUARTERS

VAULT
Kiya Johnson - 10.00
BARS
Sami Durante - 9.95
Alyona Shchennikova - 9.95
BEAM
Kiya Johnson - 9.925
FLOOR
Kiya Johnson - 9.95
ALL-AROUND
Kiya Johnson - 39.750

Feb. 16 - KENTUCKY

VAULT
Ruby Harrold - 9.975
BARS
Sami Durante - 9.925
Ruby Harrold - 9.925
FLOOR
Kiya Johnson - 9.975
ALL-AROUND
Kiya Johnson - 39.650

Feb. 21 - AT MISSOURI

VAULT
Kennedi Edney - 9.90
BARS
Sami Durante - 9.90
Ruby Harrold - 9.90

FLOOR
Kiya Johnson - 9.925

Feb. 28 - ARKANSAS

VAULT
Ruby Harrold - 9.875
BARS
Kiya Johnson - 9.95
BEAM
Reagan Campbell - 9.975
ALL-AROUND
Kennedi Edney - 39.550

March 6 - TWU

BARS
Ruby Harrold - 9.875
BEAM
Reagan Campbell - 9.925
FLOOR
Reagan Campbell - 9.925

2021 LSU Gymnastics - Week 1 vs. Arkansas

CAREER INDIVIDUAL TITLES

So. Kiya Johnson - 22 total titles; 7 Floor, 6 All-Around, 5 Vault, 3 Beam, 1 Bars

2020 titles - 22 (7 FX, 6 AA, 5 VT, 3 BB, 1 UB)

- All-Around titles: 39.525 at Georgia, 39.600 vs. Auburn, 39.600 vs. Alabama, 39.575 at Oregon State w/ Arizona State, 39.75 at GymQuarters, 39.65 vs. Kentucky
- Floor titles: 9.95 vs. Arizona, 9.90 vs. Auburn, 9.975 at Florida, 9.95 vs. Alabama, 9.95 at GymQuarters, 9.975 vs. Kentucky, 9.925 at Missouri
- Vault titles: 9.90 vs. Arizona, 9.925 at Georgia, 9.95 vs. Georgia, 9.90 at Oregon State w/ Arizona State, 10.00 at GymQuarters
- Bars titles: 9.90 at Oregon State w/ Arizona State
- Beam titles: 9.90 vs. Auburn, 10.00 at Florida, 9.925 at GymQuarters

Sr. Reagan Campbell - 4 total titles: 4 Beam

2020 titles - 2 (2 BB)

- Beam titles: 9.925 vs. Arizona, 9.975 at Georgia

2019 title - 2 (2 BB)

- Beam titles: 9.90 at Arkansas, 9.975 vs. Oregon State

Sr. Christina Desiderio - 1 total title: 1 Beam

2018 title - 1 (1 BB)

- Beam title: 9.90 vs. Texas Woman's

Sr. Sami Durante- 6 total titles: 4 Bars, 2 Beam

2020 title - 4 (4 UB)

- Bars titles: 9.850 at Georgia, 9.95 at GymQuarters, 9.925 vs. Kentucky, 9.90 at Missouri

2019 title - 2 (2 BB)

- Beam title: 9.90 vs. Missouri, 9.90 at Arizona

Sr. Sarah Edwards- 1 total title: 1 Vault

2020 title - 1 (1 VT)

- Vault title: 9.95 vs. Auburn

So. Kai Rivers- 1 total title: 1 Bars

2020 title - 1 (1 UB)

- Bars title: 9.90 at Oregon State w/ Arizona State

So. Alyona Shchennikova- 1 total title: 1 Bars

2020 title - 1 (1 UB)

- Bars title: 9.95 at GymQuarters

NATIONAL RANKINGS

ROAD TO NATIONALS TOP 25 -

PRESEASON

RANK	TEAM	NQS
1	Florida	(1,167 points)
2	Oklahoma	(1,152 points)
3	LSU	(1,076 points)
4	Utah	(1,073 points)
5	Michigan	(1,060 points)
6	Alabama	(944 points)
7	UCLA	(943 points)
8t	California	(919 points)
8t	Denver	(919 points)
10	Georgia	(847 points)
11	Minnesota	(834 points)
12	Kentucky	(773 points)
13	Oregon State	(746 points)
14	Auburn	(707 points)
15	Arkansas	(678 points)
16	Missouri	(638 points)
17	BYU	(628 points)
18	Iowa State	(573 points)
19	Washington	(572 points)
20	Nebraska	(569 points)
21	Arizona State	(565 points)
22	Illinois	(428 points)
23	Southern Utah	(426 points)
24	Arizona	(378 points)
25	Iowa	(372 points)

LSU IN THE RANKINGS

WEEK	TEAM	VT	UB	BB	FX
01/11/21	-	-	-	-	-
01/18/21	-	-	-	-	-
01/25/21	-	-	-	-	-
02/1/21	-	-	-	-	-
02/8/21	-	-	-	-	-
02/15/21	-	-	-	-	-
02/22/21	-	-	-	-	-
03/1/21	-	-	-	-	-
03/8/21	-	-	-	-	-
03/15/21	-	-	-	-	-
03/22/21	-	-	-	-	-

INDIVIDUAL (Top 25)	AA	VT	UB	BB	FX
Elena Arenas	--	--	--	--	--
Sierra Ballard	--	--	--	--	--
Chase Brock	--	--	--	--	--
Haleigh Bryant	--	--	--	--	--
Reagan Campbell	--	--	--	--	--
Rebecca D'Antonio	--	--	--	--	--
Bridget Dean	--	--	--	--	--
Christina Desiderio	--	--	--	--	--
Olivia Dunne	--	--	--	--	--
Sami Durante	--	--	--	--	--
Sarah Edwards	--	--	--	--	--
Olivia Gunter	--	--	--	--	--
Kiya Johnson	--	--	--	--	--
Lexie Nibbs	--	--	--	--	--
Maddie Rau	--	--	--	--	--
Kai Rivers	--	--	--	--	--
Kamryn Ryan	--	--	--	--	--
Alyona Shchennikova	--	--	--	--	--
Caitlin Smith	--	--	--	--	--

2021 LSU Gymnastics - Week 1 vs. Arkansas

ROUTINE BREAKDOWNS

VAULT - BOB MOORE

PROBABLE	ELENA ARENAS Yurchenko Full	CHASE BROCK Yurchenko Full	SARAH EDWARDS Yurchenko 1.5	ALYONA SHCHENNIKOVA Yurchenko 1.5 (Yurchenko Full)	KIYA JOHNSON Yurchenko Double Full (Yurchenko Full)	HALEIGH BRYANT Front Handspring- Front Pike Half
ALTERNATES	SAMI DURANTE Yurchenko Full					

BARS - JAY CLARK

PROBABLE	KIYA JOHNSON Maloney immediate bail, toe-handstand, Double layout	CHASE BROCK Ray, toe-handstand, bail handstand, double layout	OLIVIA DUNNE Tkatchev immediate pak salto, 1/2 pirou- ette, double layout dismount	HALEIGH BRYANT Blind change, jaegar, bail handstand, blind change, double front	ALYONA SHCHENNIKOVA Ray immediate pak salto, 1/2 pirouette, double layout	SAMI DURANTE Blind change, jaeger, pak salto, 1/2 pirou- ette, half in-half out
ALTERNATES	ELENA ARENAS Toe- handstand, ray, pak salto, ½ pirouette, double layout					

BEAM - ASHLEIGH GNAT

PROBABLE	CHRISTINA DESIDERIO Switch leap-switch leap ½, back handspring- back layout, full turn, front aerial- sissonne, cat leap- gainer full	ELENA ARENAS Back handspring- back layout, front toss- beat jump, switch leap- split jump, full turn, side aerial, round- off 1.5	SAMI DURANTE Full turn, Back handspring- back layout, front aerial- split jump, switch leap- straddle jump ¼, side aerial-back full dismount	BRIDGET DEAN Full turn, Side aerial- Back handspring, switch leap-split jump, front aerial beat jump, side aerial-back full dismount	KIYA JOHNSON Full turn, Back handspring- back layout, switch leap- switch leap ½, front toss, round-off double full	REAGAN CAMPBELL Back handspring- back layout, full turn, front aerial- sissonne, switch leap- switch leap 1/2, round-off double full
ALTERNATES	OLIVIA DUNNE Back handspring- back layout, front aerial, switch leap-switch leap ½, full turn, gainer full	ALYONA SHCHENNIKOVA Back handspring- back layout, anodi, switch leap- split jump, front aerial, full turn, Back handspring- gainer full				

FLOOR - ENTIRE COACHING STAFF; CHOREOGRAPHY - ASHLEIGH CLARE-KEARNEY THIGPEN

PROBABLE	BRIDGET DEAN Double Pike, 1.5- punch front layout, Tour jete ½- split jump full, double tuck	SARAH EDWARDS Front Double full, front handspring-front full- front full, switch side- popa, double tuck	CHRISTINA DESIDERIO Double layout, 1.5- punch front layout, switch ring- tour jete ½, double pike	ALYONA SHCHENNIKOVA Front double full, 1.5- front full, switch ring- switch leap ½, front handspring-rudi- back layout step out	HALEIGH BRYANT Front handspring- double front, front layout-rudi, switch leap ½- popa, front handspring front double full	KIYA JOHNSON Tuck full-in, 1.5 punch front layout, switch leap ½- popa, double pike
ALTERNATES	ELENA ARENAS Front handspring- front double full, front layout-front full, switch leap ½- wolf full, double pike	OLIVIA GUNTER Double Arabian, front full-front layout, switch side- wolf full, double pike				

TOP GYMNASTICS ATTENDANCE FIGURES IN MARAVICH CENTER HISTORY

RANK	ATTENDANCE	OPPONENT	DATE	RESULT	SCORE
1.	13,729	Alabama	1/19/18	W	197.450-196.725
2.	13,296	Alabama	3/4/16	W	197.925-196.225
3.	13,185	Kentucky	2/2/18	W	197.225-196.700
4.	13,179	Minnesota	3/6/15	W	198.375-195.450
5.	12,637	Alabama	1/31/20	L	196.775-196.425
6.	12,609	Florida	3/5/17	W	198.150-196.600
7.	12,217	Florida	2/20/15	W	197.950-197.425
9.	12,147	Arkansas	2/28/20	W	197.125-195.725
9.	12,093	Florida	1/18/19	L	197.500-197.425
10.	12,090	Auburn	3/4/18	W	198.100-195.625
11.	11,532	Texas Woman's	1/20/17	W	197.475-192.625
12.	11,515	NC State	2/1/19	W	197.150-195.375
13.	11,287	Arizona	3/17/18	W	198.125-195.525
14.	11,227	Auburn	1/17/20	W	196.575-196.275
15.	11,069	Kentucky	2/16/20	W	197.500-196.625
16.	11,055	Texas Woman's	2/18/18	W	198.175-194.200
17.	11,047	Missouri	2/17/19	W	197.650-195.475
18.	11,015	Oregon State	3/8/19	W	198.150-196.375
19.	10,788	Cal	1/4/19	W	196.775-195.650
20.	10,755	Arkansas	1/5/18	W	197.150-195.350
21.	10,177	Auburn	2/19/16	W	197.825-197.125
22.	10,052	Kentucky	1/22/16	W	196.575-195.100
23.	10,031	Georgia	3/1/19	W	197.900-196.325
24.	10,006	Arizona	1/3/20	W	195.725-195.025
25.	10,001	Missouri	2/3/17	W	197.425-195.425
26.	9,546	New Hampshire	3/10/17	W	197.875-195.300
27.	9,007	George Washington/Iowa	2/19/17	1st	197.975 (LSU)
28.	8,574	Alabama	3/8/13	L	197.725-197.500
29.	8,228	Oklahoma	1/9/16	W	196.950-196.725
30.	8,055	Alabama	1/31/14	W	197.650-196.825
31.	7,819	NCAA Baton Rouge Regional Final	4/6/19	1st	197.500 (LSU)
32.	7,779	Arkansas	2/5/16	W	197.425-196.150
33.	7,722	Georgia	2/6/15	W	198.075-196.850
34.	7,717	Alabama	2/22/08	L	196.300-196.125
35.	7,602	Georgia	1/6/17	W	197.825-193.600

YEAR-BY-YEAR HOME RECORD

YEAR	MEETS	RECORD	PERCENTAGE	YEAR	MEETS	RECORD	PERCENTAGE
1975	3	5-0	1.000	1998	6	8-3	.727
1976	4	8-0	1.000	1999	6	11-2	.846
1977	5	6-0	1.000	2000	5	5-0	1.000
1978	5	7-0	1.000	2001	5	7-1	.875
1979	5	11-1	.917	2002	7	12-0	1.000
1980	6	9-0	1.000	2003	4	2-2	.500
1981	4	7-1	.875	2004	6	10-1	.909
1982	5	5-0	1.000	2005	6	8-0	1.000
1983	3	3-0	1.000	2006	8	9-7	.563
1984	3	3-0	1.000	2007	6	4-2	.667
1985	6	2-4	.333	2008	7	11-1	.917
1986	5	8-1	.889	2009	5	5-1	.833
1987	5	6-0	1.000	2010	6	6-0	1.000
1988	6	11-1-1	.846	2011	5	2-3	.400
1989	6	8-1	.889	2012	5	4-1	.800
1990	5	5-0	1.000	2013	5	4-1	.800
1991	5	2-3	.400	2014	7	11-0	1.000
1992	6	4-8	.333	2015	5	5-0	1.000
1993	5	9-3	.750	2016	5	5-0	1.000
1994	3	3-0-1	.875	2017	6	7-0	1.000
1995	5	5-2	.714	2018	6	6-0	1.000
1996	5	8-4	.667	2019	8	11-1	.917
1997	5	3-1-1	.700	2020	5	4-1	.800
				TOTAL	244	295-57-5	.832

2021 LSU Gymnastics - Week 1 vs. Arkansas

2020 TEAM RESULTS

Overall Record: 14-2 Regular Season Record: 14-2 Postseason Record: 0-0 SEC Record: 5-2 Home: 4-1 Away: 7-1 Neutral: 3-0

DATE	MEET	TEAMS	RESULT	TEAM SCORE	Vault	BARS	BEAM	FLOOR	ATTENDANCE
1/3	Arizona	#2 LSU	W	195.725	49.100	48.800	48.550	49.275	10,006
		Arizona		195.025	48.475	48.800	48.625	49.125	
1/10	at Georgia^	#7 LSU	W	196.725	49.425	48.900	49.575*	48.825	10,224
		#8 Georgia		196.150	49.325	48.050	49.225	49.550	
1/17	Auburn ^	#8 LSU	W	196.575	49.400	49.275	48.525	49.375	11,227
		#20 Auburn		196.275	48.575	49.225	49.275	49.200	
1/24	at Florida ^	#7 LSU	L	197.775	49.575*	49.425	49.525	49.250	9,332
		#2 Florida		198.375	49.400	49.650	49.675	49.650	
1/31	Alabama ^	#6 LSU	L	196.425	48.750	49.250	49.250	49.175	12,637
		#7 Alabama		196.775	49.025	49.300	49.125	49.325	
2/8	at Oregon State w/ Arizona St.	#9 LSU		196.800	48.900	49.375	49.250	49.275	2,835
		#22 Oregon State	W	196.700	48.850	49.025	49.375	49.450	
		Arizona State	W	195.600	49.125	49.050	48.750	48.675	
2/14	at GymQuarters Invite (St. Louis, Mo.)	#9 LSU		197.875*	49.525	49.475	49.375	49.500*	
		#18 Iowa State	W	196.625	49.025	49.100	49.150	49.350	
		#19 Missouri	W	196.450	48.975	49.400	48.800	49.275	
		Lindenwood	W	193.550	48.675	48.575	48.450	47.850	
2/16	Kentucky ^	#9 LSU	W	197.500	49.400	49.425	49.250	49.425	11,069
		#12 Kentucky		196.625	48.825	49.350	49.075	49.375	
2/21	at Missouri ^	#6 LSU	W	197.025	49.125	49.325	49.400	49.175	
		#18 Missouri		196.850	49.200	49.050	49.350	49.250	
2/28	Arkansas ^	#5 LSU	W	197.125	49.100	49.525*	49.325	49.175	12,147
		#14 Arkansas		195.725	48.850	48.425	49.250	49.200	
3/6	at Texas Woman's	#6 LSU		197.000	49.250	49.250	49.275	49.225	1,016
		#17 Arkansas	W	196.300	48.825	49.150	48.950	49.375	
		Texas Woman's	W	192.250	48.625	47.200	47.300	49.125	
		Centenary	W	191.625	47.825	47.725	47.650	48.425	

3/13 vs. Arizona State

3/1 SEC Championships
(New Orleans, La.)

4/3 NCAA Regional Second Round

4/4 NCAA Regional Final

4/17 NCAA Semifinal I
(Fort Worth, Texas)

4/18 NCAA Championship Final
(Fort Worth, Texas)

Season Average
196.959

VT Avg.
49.232

UB Avg.
49.275

BB Avg.
49.209

FX Avg.
49.243

Season NQS
197.285

VT NQS
49.400

UB NQS
49.405

BB NQS
49.380

FX NQS
49.320

KEY

^ - Denotes SEC meet, * - Denotes season high, # - Denotes School Record

2021 LSU Gymnastics - Week 1 vs. Arkansas

2021 LSU GYMNASTICS INDIVIDUAL RESULTS AND STATISTICS

REAGAN CAMPBELL

		Vault	Bars	Beam	Floor	A-A
1/3	Arizona	--	--	9.925	9.750	--
1/10	at #8 Georgia	--	--	9.975*	9.750	--
1/17	#20 Auburn	--	--	9.125	9.900	--
1/24	at #2 Florida	--	--	9.850	9.725	--
1/31	#7 Alabama	--	--	9.875	9.825	--
1/7	at #22 Oregon State w/ ASU	--	--	9.850	9.825	--
2/14	at Gym Quarters	--	--	9.900	9.875	--
2/16	#12 Kentucky	--	--	9.800	9.900	--
2/21	at #18 Missouri	--	--	9.925	9.875	--
2/28	#14 Arkansas	--	--	9.975*	9.950	--
3/6	at TWU	--	--	9.925	9.925*	--
3/13	Arizona State	--	--	--	--	--
3/21	SEC Championships	--	--	--	--	--
4/3	NCAA Regional Second Round	--	--	--	--	--
4/4	NCAA Regional Final	--	--	--	--	--
4/17	NCAA Semifinal	--	--	--	--	--
4/18	NCAA Championship Final	--	--	--	--	--
Season Average		--	--	9.830	9.755	--
Season High		--	--	9.975	9.925	--
Career High		--	--	9.975	9.925	--

Rebecca D'Antonio

		Vault	Bars	Beam	Floor	A-A
1/3	Arizona	--	--	--	--	--
1/10	at #8 Georgia	--	--	--	--	--
1/17	#20 Auburn	--	--	--	--	--
1/24	at #2 Florida	--	--	--	--	--
1/31	#7 Alabama	9.650	--	--	--	--
1/7	at Oregon State w/ Arizona State	--	--	--	--	--
2/14	at Gym Quarters	--	--	--	--	--
2/16	#12 Kentucky	--	--	--	--	--
2/21	at #18 Missouri	--	--	--	--	--
2/28	#14 Arkansas	--	--	--	--	--
3/6	at TWU	9.775*	--	--	--	--
3/13	Arizona State	--	--	--	--	--
3/21	SEC Championships	--	--	--	--	--
4/3	NCAA Regional Second Round	--	--	--	--	--
4/4	NCAA Regional Final	--	--	--	--	--
4/17	NCAA Semifinal	--	--	--	--	--
4/18	NCAA Championship Final	--	--	--	--	--
Season Average		9.713	--	--	--	--
Season High		9.775	--	--	--	--
Career High		9.775	--	--	--	--

BRIDGET DEAN

		Vault	Bars	Beam	Floor	A-A
1/3	Arizona	--	--	9.600	--	--
1/10	at #8 Georgia	--	--	9.200	--	--
1/17	#20 Auburn	--	9.775	9.750	--	--
1/24	at #2 Florida	--	9.850	9.850	--	--
1/31	#7 Alabama	--	9.775	9.825	9.725	--
1/7	at Oregon State w/ Arizona State	--	9.825	9.825	9.800	--
2/14	at Gym Quarters	--	9.825	9.850	9.875*	--
2/16	#12 Kentucky	--	9.875	9.825	9.800	--
2/21	at #18 Missouri	--	9.825	9.850	9.800	--
2/28	#14 Arkansas	--	9.900	9.850	9.875*	--
3/6	at TWU	--	9.825	9.825	9.800	--
3/13	Arizona State	--	--	--	--	--
3/21	SEC Championships	--	--	--	--	--
4/3	NCAA Regional Second Round	--	--	--	--	--
4/4	NCAA Regional Final	--	--	--	--	--
4/17	NCAA Semifinal	--	--	--	--	--
4/18	NCAA Championship Final	--	--	--	--	--
Season Average		--	9.831	9.755	9.811	--
Season High		--	9.900	9.850	9.875	--
Career High		--	9.900	9.875	9.875	--

CHRISTINA DESIDERIO

		Vault	Bars	Beam	Floor	A-A
1/3	Arizona	--	--	9.775	--	--
1/10	at #8 Georgia	--	--	--	--	--
1/17	#20 Auburn	--	--	--	--	--
1/24	at #2 Florida	--	--	--	--	--
1/31	#7 Alabama	--	--	9.825	--	--
1/7	at Oregon State w/ Arizona State	--	--	9.850	--	--
2/14	at Gym Quarters	--	--	9.825	9.875	--
2/16	#12 Kentucky	--	--	9.850	9.875	--
2/21	at #18 Missouri	--	--	9.850	9.475	--
2/28	#14 Arkansas	--	--	9.800	9.900*	--
3/6	at TWU	--	--	9.800	9.800	--
3/13	Arizona State	--	--	--	--	--
3/21	SEC Championships	--	--	--	--	--
4/3	NCAA Regional Second Round	--	--	--	--	--
4/4	NCAA Regional Final	--	--	--	--	--
4/17	NCAA Semifinal	--	--	--	--	--
4/18	NCAA Championship Final	--	--	--	--	--
Season Average		--	--	9.822	9.785	--
Season High		--	--	9.850	9.900	--
Career High		--	--	9.950	9.900	--

SAMI DURANTE

		Vault	Bars	Beam	Floor	A-A
1/3	Arizona	--	9.800	9.350	--	--
1/10	at #8 Georgia	--	9.850	9.850	--	--
1/17	#20 Auburn	--	9.875	8.975	--	--
1/24	at #2 Florida	--	9.850	9.900*	--	--
1/31	#7 Alabama	--	9.875	9.850	--	--
1/7	at Oregon State w/ Arizona State	9.725	9.875	9.525	--	--
2/14	at Gym Quarters	9.750	9.950*	9.875	--	--
2/16	#12 Kentucky	9.775*	9.925	9.850	--	--
2/21	at #18 Missouri	9.775*	9.900	9.850	--	--
2/28	#14 Arkansas	9.775*	9.875	9.775	--	--
3/6	at TWU	9.750	9.850	9.875	--	--
3/13	Arizona State	--	--	--	--	--
3/21	SEC Championships	--	--	--	--	--
4/3	NCAA Regional Second Round	--	--	--	--	--
4/4	NCAA Regional Final	--	--	--	--	--
4/17	NCAA Semifinal	--	--	--	--	--
4/18	NCAA Championship Final	--	--	--	--	--
Season Average		9.758	9.875	9.698	--	--
Season High		9.775	9.950	9.900	--	--
Career High		9.775	9.950	9.900	--	--

KENNEDI EDNEY

		Vault	Bars	Beam	Floor	A-A
1/3	Arizona	9.800	9.825	9.900	9.825	39.3500
1/10	at #8 Georgia	9.875	9.775	9.925	9.800	39.3750
1/17	#20 Auburn	9.925	9.900	9.900	9.775	39.5000
1/24	at #2 Florida	9.950	9.900	9.925	9.900	39.6750
1/31	#7 Alabama	--	--	9.875	9.725	--
1/7	at Oregon State w/ Arizona State	--	--	9.850	9.900	--
2/14	at Gym Quarters	9.950	--	9.800	9.925	--
2/16	#12 Kentucky	9.875	--	9.850	9.600	--
2/21	at #18 Missouri	9.900	--	9.875	9.750	--
2/28	#14 Arkansas	9.825	9.925	9.875	9.925	39.550
3/6	at TWU	--	--	--	--	--
3/13	Arizona State	--	--	--	--	--
3/21	SEC Championships	--	--	--	--	--
4/3	NCAA Regional Second Round	--	--	--	--	--
4/4	NCAA Regional Final	--	--	--	--	--
4/17	NCAA Semifinal	--	--	--	--	--
4/18	NCAA Championship Final	--	--	--	--	--
Season Average		9.888	9.865	9.878	9.813	39.475
Season High		9.950	9.925	9.925	9.925	39.675
Career High		10.000	9.975	9.950	10.000	39.775

SARAH EDWARDS

		Vault	Bars	Beam	Floor	A-A
1/3	Arizona	9.850	--	--	9.900•	--
1/10	at #8 Georgia	9.875	--	--	9.650	--
1/17	#20 Auburn	9.950*	--	--	9.800	--
1/24	at #2 Florida	9.875	--	--	2.00	--
1/31	#7 Alabama	--	--	--	--	--
1/7	at Oregon State w/ Arizona State	--	--	--	--	--
2/14	at Gym Quarters	--	--	--	--	--
2/16	#12 Kentucky	--	--	--	--	--
2/21	at #18 Missouri	--	--	--	--	--
2/28	#14 Arkansas	--	--	--	--	--
3/6	at TWU	--	--	--	--	--
3/13	Arizona State	--	--	--	--	--
3/21	SEC Championships	--	--	--	--	--
4/3	NCAA Regional Second Round	--	--	--	--	--
4/4	NCAA Regional Final	--	--	--	--	--
4/17	NCAA Semifinal	--	--	--	--	--
4/18	NCAA Championship Final	--	--	--	--	--
Season Average		9.888	--	--	7.838	--
Season High		9.950	--	--	9.900	--
Career High		9.950	--	--	9.900	--

Courtney Goodrich

		Vault	Bars	Beam	Floor	A-A
1/3	Arizona	--	--	--	--	--
1/10	at #8 Georgia	--	--	--	--	--
1/17	#20 Auburn	--	--	--	--	--
1/24	at #2 Florida	--	--	--	--	--
1/31	#7 Alabama	--	--	--	--	--
1/7	at Oregon State w/ Arizona State	--	--	--	--	--
2/14	at Gym Quarters	--	--	--	--	--
2/16	#12 Kentucky	--	--	--	--	--
2/21	at #18 Missouri	--	--	--	--	--
2/28	#14 Arkansas	--	--	--	--	--
3/6	at TWU	--	--	--	9.575	--
3/13	Arizona State	--	--	--	9.900*	--
3/21	SEC Championships	--	--	--	--	--
4/3	NCAA Regional Second Round	--	--	--	--	--
4/4	NCAA Regional Final	--	--	--	--	--
4/17	NCAA Semifinal	--	--	--	--	--
4/18	NCAA Championship Final	--	--	--	--	--
Season Average		--	--	--	9.738	--
Season High		--	--	--	9.900	--
Career High		--	--	--	9.900	--

2021 LSU Gymnastics - Week 1 vs. Arkansas

2021 LSU GYMNASTICS INDIVIDUAL RESULTS AND STATISTICS

OLIVIA GUNTER

		Vault	Bars	Beam	Floor	A-A
1/3	Arizona	--	--	--	9.625	--
1/10	at #8 Georgia	--	--	--	9.575	--
1/17	#20 Auburn	--	--	--	9.850*	--
1/24	at #2 Florida	--	--	--	9.850*	--
1/31	#7 Alabama	--	--	--	9.800	--
1/7	at Oregon State w/ Arizona State	--	--	--	9.675	--
2/14	at Gym Quarters	--	--	--	--	--
2/16	#12 Kentucky	--	--	--	--	--
2/21	at #18 Missouri	--	--	--	--	--
2/28	#14 Arkansas	--	--	--	--	--
3/6	at TWU	--	--	--	--	--
3/13	Arizona State	--	--	--	--	--
3/21	SEC Championships	--	--	--	--	--
4/3	NCAA Regional Second Round	--	--	--	--	--
4/4	NCAA Regional Final	--	--	--	--	--
4/17	NCAA Semifinal	--	--	--	--	--
4/18	NCAA Championship Final	--	--	--	--	--
Season Average		--	--	--	9.729	--
Season High		--	--	--	9.850	--
Career High		--	--	--	9.850	--

RUBY HARROLD

		Vault	Bars	Beam	Floor	A-A
1/3	Arizona	9.775	9.875	--	9.850	--
1/10	at #8 Georgia	9.875	9.725	--	9.700	--
1/17	#20 Auburn	9.825	9.875	--	9.850	--
1/24	at #2 Florida	9.950	9.975*	--	9.800	--
1/31	#7 #7 Alabama	9.225	9.900	--	9.850	--
1/7	at Oregon State w/ Arizona State	9.675	9.850	--	9.850	--
2/14	at Gym Quarters	9.900	9.850	--	9.850	--
2/16	#12 Kentucky	9.975*	9.925	--	9.875	--
2/21	at #18 Missouri	9.850	9.900	--	9.825	--
2/28	#14 Arkansas	9.875	9.875	--	9.900*	--
3/6	at TWU	9.875	9.875	--	9.800	--
3/13	Arizona State	--	--	--	--	--
3/21	SEC Championships	--	--	--	--	--
4/3	NCAA Regional Second Round	--	--	--	--	--
4/4	NCAA Regional Final	--	--	--	--	--
4/17	NCAA Semifinal	--	--	--	--	--
4/18	NCAA Championship Final	--	--	--	--	--
Season Average		9.800	9.875	--	9.832	--
Season High		9.975	9.975	--	9.900	--
Career High		9.975	9.975	--	9.900	--

Kiya Johnson

		Vault	Bars	Beam	Floor	A-A
1/3	Arizona	9.900	9.800	9.350	9.950	39.000
1/10	at #8 Georgia	9.925	9.800	9.875	9.925	39.525
1/17	#20 Auburn	9.925	9.800	9.900	9.975*	39.600
1/24	at #2 Florida	9.900	9.850	10.000*	9.975*	39.725
1/31	#7 Alabama	9.950	9.875	9.800	9.975*	39.600
1/7	at Oregon State w/ Arizona State	9.900	9.900	9.875	9.900	39.575
2/14	at Gym Quarters	10.000*	9.875	9.925	9.950	39.750*
2/16	#12 Kentucky	9.925	9.875	9.875	9.975*	39.650
2/21	at #18 Missouri	9.825	9.800	9.900	9.925	39.450
2/28	#14 Arkansas	9.825	9.950*	--	--	--
3/6	at TWU	9.900	9.850	9.850	--	--
3/13	Arizona State	--	--	--	--	--
3/21	SEC Championships	--	--	--	--	--
4/3	NCAA Regional Second Round	--	--	--	--	--
4/4	NCAA Regional Final	--	--	--	--	--
4/17	NCAA Semifinal	--	--	--	--	--
4/18	NCAA Championship Final	--	--	--	--	--
Season Average		9.907	9.852	9.835	9.950	39.542
Season High		10.000	9.900	10.000	9.975	39.750
Career High		10.000	9.900	10.000	9.975	39.750

Lexie Nibbs

		Vault	Bars	Beam	Floor	A-A
1/3	Arizona	9.700	--	--	--	--
1/10	at #8 Georgia	--	--	--	--	--
1/17	#20 Auburn	--	--	--	--	--
1/24	at #2 Florida	--	--	--	--	--
1/31	#7 Alabama	9.775*	--	--	--	--
1/7	at Oregon State w/ Arizona State	9.750	--	--	--	--
2/14	at Gym Quarters	--	--	--	--	--
2/16	#12 Kentucky	--	--	--	--	--
2/21	at #18 Missouri	--	--	--	--	--
2/28	#14 Arkansas	9.750	--	--	--	--
3/6	at TWU	--	--	--	--	--
3/13	Arizona State	--	--	--	--	--
3/21	SEC Championships	--	--	--	--	--
4/3	NCAA Regional Second Round	--	--	--	--	--
4/4	NCAA Regional Final	--	--	--	--	--
4/17	NCAA Semifinal	--	--	--	--	--
4/18	NCAA Championship Final	--	--	--	--	--
Season Average		9.744	--	--	--	--
Season High		9.775	--	--	--	--
Career High		9.775	--	--	--	--

Maddie Rau

		Vault	Bars	Beam	Floor	A-A
1/3	Arizona	--	--	--	--	--
1/10	at #8 Georgia	9.775	--	--	--	--
1/17	#20 Auburn	9.750	--	--	--	--
1/24	at #2 Florida	9.750	--	--	--	--
1/31	#7 Alabama	9.575	--	--	--	--
1/7	at Oregon State w/ Arizona State	9.775	--	--	--	--
2/14	at Gym Quarters	9.800	--	--	--	--
2/16	#12 Kentucky	9.750	--	--	--	--
2/21	at #18 Missouri	9.775	--	--	--	--
2/28	#14 Arkansas	9.800	--	--	--	--
3/6	at TWU	9.850*	--	--	--	--
3/13	Arizona State	--	--	--	--	--
3/21	SEC Championships	--	--	--	--	--
4/3	NCAA Regional Second Round	--	--	--	--	--
4/4	NCAA Regional Final	--	--	--	--	--
4/17	NCAA Semifinal	--	--	--	--	--
4/18	NCAA Championship Final	--	--	--	--	--
Season Average		9.760	--	--	--	--
Season High		9.850	--	--	--	--
Career High		9.850	--	--	--	--

Kai Rivers

		Vault	Bars	Beam	Floor	A-A
1/3	Arizona	9.775	9.500	--	--	--
1/10	at #8 Georgia	9.875	9.750	9.950*	--	--
1/17	#20 Auburn	9.775	9.825	9.850	--	--
1/24	at #2 Florida	9.900*	9.850	9.850	--	--
1/31	#7 Alabama	9.800	9.800	--	--	--
1/7	at Oregon State w/ Arizona State	9.750	9.900*	--	--	--
2/14	at Gym Quarters	9.875	9.850	--	--	--
2/16	#12 Kentucky	9.850	9.825	--	--	--
2/21	at #18 Missouri	9.750	9.850	--	--	--
2/28	#14 Arkansas	--	--	--	--	--
3/6	at TWU	9.850	9.800	--	--	--
3/13	Arizona State	--	--	--	--	--
3/21	SEC Championships	--	--	--	--	--
4/3	NCAA Regional Second Round	--	--	--	--	--
4/4	NCAA Regional Final	--	--	--	--	--
4/17	NCAA Semifinal	--	--	--	--	--
4/18	NCAA Championship Final	--	--	--	--	--
Season Average		9.820	9.795	9.883	--	--
Season High		9.900	9.900	9.950	--	--
Career High		9.900	9.900	9.950	--	--

Alyona Shchennikova

		Vault	Bars	Beam	Floor	A-A
1/3	Arizona	--	8.875	--	--	--
1/10	at #8 Georgia	--	0.000	--	--	--
1/17	#20 Auburn	--	--	--	--	--
1/24	at #2 Florida	--	--	--	--	--
1/31	#7 Alabama	--	9.800	--	--	--
1/7	at Oregon State w/ Arizona State	--	9.850	--	--	--
2/14	at Gym Quarters	--	9.950*	--	--	--
2/16	#12 Kentucky	--	9.750	--	--	--
2/21	at #18 Missouri	--	9.850	--	--	--
2/28	#14 Arkansas	--	9.825	9.825*	--	--
3/6	at TWU	--	9.850	9.100	--	--
3/13	Arizona State	--	--	--	--	--
3/21	SEC Championships	--	--	--	--	--
4/3	NCAA Regional Second Round	--	--	--	--	--
4/4	NCAA Regional Final	--	--	--	--	--
4/17	NCAA Semifinal	--	--	--	--	--
4/18	NCAA Championship Final	--	--	--	--	--
Season Average		--	8.639	9.463	--	--
Season High		--	9.950	9.825	--	--
Career High		--	9.950	9.825	--	--

