

8

at SEC Championships

March 12, 2021 • 7:00 p.m. CT • Huntsville, Ala. • Von Braun Center

Live Stats: [LSUsports.net](https://lsusports.net) • TV/Video: SEC Network

#4 LSU (5-3, 4-3 SEC)

| DATE | OPPONENT | LSU / OPP. SCORE |
|---------------|------------------|-------------------|
| JANUARY (3-0) | | |
| 8 | #15 Arkansas | W 196.550-196.350 |
| 15 | * at #6 Arkansas | W 197.275-196.625 |
| 22 | * #11 Georgia | W 197.200-196.375 |

FEBRUARY (1-3)

| | | |
|----|-------------------|-------------------|
| 5 | * at #22 Auburn | W 197.550-197.075 |
| 12 | * #1 Florida | L 198.050-198.150 |
| 19 | * at #6 Alabama | L 197.325-197.725 |
| 26 | * at #14 Kentucky | L 196.800-197.100 |

MARCH (1-0)

| | | |
|----|-------------------|-------------------|
| 5 | * Missouri | W 197.875-196.174 |
| 20 | SEC Championships | |

APRIL (0-0)

| | | |
|-------|--|--|
| 2-3 | NCAA Regional | |
| 16-17 | NCAA Championship (Fort Worth, Texas) | |

BROADCAST TEAM

TV: SEC Network

Bart Conner, play-by-play
Kathy Johnson Clarke, Analyst



WHO TO CONTACT

Assistant SID/Gymnastics Contact

Brandon Berrio
Email: bberri1@lsu.edu
Cell: 225-726-3056 • Office: 225-578-7678

CONNECT TO LSU GYM

[LSUsports.net/gymnastics](https://lsusports.net/gymnastics)
[LSUgym.com](https://lsugym.com)
[Facebook.com/LSUgym](https://facebook.com/LSUgym)
[Twitter.com/LSUgym](https://twitter.com/LSUgym)

MATCHUP

LSU

| | |
|----------------------------|-------------|
| Overall Team NQS (Ranking) | 197.700 (4) |
| Team Vault NQS (Ranking) | 49.525 (3) |
| Team Bars NQS (Ranking) | 49.456 (2) |
| Team Beam NQS (Ranking) | 49.444 (5) |
| Team Floor NQS (Ranking) | 49.481 (3) |
| Overall Team High | 198.050 |
| Team Vault High | 49.625 |
| Team Bars High | 49.550 |
| Team Beam High | 49.550 |
| Team Floor High | 49.650 |

Alabama

| | |
|----------------------------|-------------|
| Overall Team NQS (Ranking) | 197.319 (8) |
| Team Vault NQS (Ranking) | 49.228 (8) |
| Team Bars NQS (Ranking) | 49.363 (9) |
| Team Beam NQS (Ranking) | 49.431 (6) |
| Team Floor NQS (Ranking) | 49.350 (16) |
| Overall Team High | 197.725 |
| Team Vault High | 49.450 |
| Team Bars High | 49.425 |
| Team Beam High | 49.550 |
| Team Floor High | 49.550 |

Florida

| | |
|----------------------------|-------------|
| Overall Team NQS (Ranking) | 197.944 (1) |
| Team Vault NQS (Ranking) | 49.488 (4) |
| Team Bars NQS (Ranking) | 49.475 (2) |
| Team Beam NQS (Ranking) | 49.656 (1) |
| Team Floor NQS (Ranking) | 49.544 (1) |
| Overall Team High | 198.225 |
| Team Vault High | 49.550 |
| Team Bars High | 49.600 |
| Team Beam High | 49.700 |
| Team Floor High | 49.625 |

Arkansas

| | |
|----------------------------|-------------|
| Overall Team NQS (Ranking) | 197.225 (9) |
| Team Vault NQS (Ranking) | 49.269 (11) |
| Team Bars NQS (Ranking) | 49.375 (7) |
| Team Beam NQS (Ranking) | 49.338 (11) |
| Team Floor NQS (Ranking) | 49.506 (2) |
| Overall Team High | 197.425 |
| Team Vault High | 49.450 |
| Team Bars High | 49.425 |
| Team Beam High | 49.400 |
| Team Floor High | 49.575 |

Next Up

Gymnastics Competes for Fourth-Straight SEC Title

The fourth-ranked LSU gymnastics team (5-3, 4-3 SEC) will compete for the program's fourth-straight SEC Championship and fourth overall at 7 p.m. CT Friday at the Von Braun Center in Huntsville, Alabama. The meet will be televised live on SEC Network with Bart Conner and Kathy Johnson Clarke on the call. There will also be event-specific streams available on WatchESPN.com and the app. The Tigers will face off against six teams for the top spot in the league. The squad will begin the night on bars and go in Olympic order to beam, floor and end the night on vault. LSU is ranked fourth in the nation with an NQS of 197.700. This will be the final meet for the team to improve its NQS before preseason competition. LSU boasts two of the top all-around performers in the nation in Haleigh Bryant and Kiya Johnson. This will mark the first SEC Championship for the underclassmen and they are sure to compete for event titles and the all-around. The duo is an intimidating 1-2 punch of LSU's lineup on vault and floor. The senior class boast SEC Championship experience and five of the six will compete on Saturday night. LSU will also compete Alyona Shchennikova in at least three events. Bryant and the other four members of the freshman class will also be relied upon for strong routines on all four events.

STORYLINES

- LSU has finished in the top two at SEC Championships nine times with four victories in the program's history.
- LSU has an extremely balanced team between underclassmen and upperclassmen. The Tigers projected lineup features 15 underclassmen with eight of those coming from freshmen.
- Twenty-two LSU gymnasts have combined to win 44 SEC titles since 1981. A total of 94 All-SEC honors have been earned over the years and 14 SEC All-Freshman team honors have been awarded since 2009.
- LSU ranks in the top-five nationally on all four events. The Tigers are ranked third on vault and floor and fifth on bars and beam.
- Christina Desiderio and Sarah Edwards have earned All-SEC honors at the league meets. Johnson was named to the All-SEC team after finishing in the top-10 of the league on vault, floor and all-around a year ago.
- at the 2019 SEC Championships in New Orleans, LSU scored the second-highest team score in school history at the event along with the best bars score.



JAY CLARK

HEAD COACH • 1ST SEASON

Jay Clark, a 30-year veteran of college gymnastics and one of the best recruiters in the sport, is in his first season as the head coach of the LSU gymnastics program.

Clark was tabbed as the third head coach in program history in August 2020 following the retirement of D-D Breaux. Clark is in his ninth season overall at LSU following his hiring as the Tigers' associate head coach in 2012.

Clark is regarded as one of the best recruiters in the sport and the top bars coach in collegiate gymnastics history. The Tigers' associate head coach for eight seasons and co-head coach for one, Clark's leadership and expertise has helped bring unprecedented success on the recruiting trail and in the gym.

During the time since Clark's arrival, LSU has earned the best performances in school history as the NCAA Runner-Up in 2016, 2017 and 2019, appearances in the NCAA Championship Finals in six of seven seasons, numerous school records, produced seven NCAA individual national champions, and five SEC meet and regular season championships.

His work with the Fighting Tigers of LSU has not gone unnoticed. Clark has been named the Central Region Co-Assistant Coach of the Year along with fellow LSU assistant Bob Moore five times.

Clark also earned the 2014 and 2017 National Co-Assistant Coach of the Year award with Moore. It marked the third time in his distinguished coaching career he has garnered the nation's top award. He was inducted into the USA Gymnastics Region 8 Hall of Fame in 2018. Because of his recruiting success, ESPN and ESPN the Magazine selected Clark as the ninth-best recruiter in all of collegiate athletics in 2011.

In the gym, Clark is viewed as the top bars coach in collegiate gymnastics history. Clark has coached the Tigers to 30 All-America honors on bars, four of the five highest bars team scores in school history and the top two bars title winners in LSU history. In his illustrious career, Clark has coached nine NCAA bars champions and two during his time in Baton Rouge.

Clark tutored Sarah Finnegan, who ended her career in April 2019 as one of the greatest gymnasts in LSU history. Finnegan became the first NCAA bars champion in school history in 2017 and earned the title once again in 2019. Finnegan and Lexie Priessman won SEC bars champions in 2019 and 2017 respectively, scored perfect scores in 2019 and led the squad that finished fourth in the nation.

The 2018 season on bars under Clark marked the best lineup in LSU history and one of the best in the history of the NCAA. The group posted a school record score of 49.725 and once again went on to break the record against Arizona with a 49.750 for the second-highest in all of NCAA Gymnastics since 1988.

The lineup, anchored by Finnegan, led the nation on bars for the first time in school history. Finnegan became the first gymnast in school history to finish the season ranked No. 1 on the event and joined Sharene Mamby (2001) and Syreeta Barnett (1997) as the only gymnasts at LSU to score a perfect 10.0 on the event.

In 2017, Clark coached Finnegan to the first NCAA Uneven Bars Championship in school history. Clark set the record for the most individual national champions on the event in NCAA gymnastics history.

Clark's bars squad finished ranked third in the nation for a fourth-consecutive top-5 finish in 2017. The team's average score of 49.367 broke the previous record set in 2015. Finnegan and Priessman combined for three All-America honors. Priessman also took home the program's first SEC Uneven Bars championship in more than 20 seasons at the league meet.

LSU earned another Top-5 national ranking on bars in 2016 with an average score of 49.252. Finnegan, Priessman and Myia Hambrick combined to tally four All-America honors during the historic season.

The Tigers posted a Top-5 national ranking on bars in 2015, and the team totaled the second-highest bars total in school history with a 49.600 against Iowa. The Tigers also accumulated the second-best season average on bars in school history with a 49.288 average.

As a team LSU produced four All-America honors on bars in 2015 with three gymnasts (Rheagan Courville, Randii Wyrick and Shae Zamardi) earning First-Team All-America honors at the NCAA Championships. It marked the first time in program history that three gymnasts secured First-Team All-America honors on bars in one season.

Under Clark's direction, LSU shattered the school record with a 49.330 average on bars and finished the 2014 season ranked No. 5 nationally in the event. In addition, the Tigers tallied three of the top-10 bars scores in school history, including a 49.600 that ranks as the second best, and LSU produced three All-America honors on bars.

Clark coached Courville to a First-Team All-America honor at the 2014 NCAA Championships, and Courville went on to finish fifth in the event at the NCAA Individual Finals.

LSU reached the Super Six in the 2013 season, and under Clark's guidance the Tigers finished the season with a 49.260 regional qualifying score on bars, the highest final RQS in that event since the 2009 season.

Clark coached Morrison and Wyrick to First-Team All-America honors on bars in his first season with the Tigers, and it marked the first season LSU produced at least two All-Americans on bars since 2010.

Before Clark joined LSU after he spent 20 seasons at the University of Georgia where he helped guide the Gym Dogs to seven NCAA National Titles and 14 Southeastern Conference Championships.

Clark primarily coached bars at Georgia, and he coached the Gym Dogs to 64 All-America honors and seven NCAA individual national titles on bars, including two-time champions Courtney Kupets and Kat Ding.

From 2009-12, Clark served as the head coach at Georgia, and during that time the Gym Dogs captured three NCAA individual national championships, won the 2012 NCAA Auburn Regional, and produced 23 All-America honors. In 2012, his Georgia team won the Bulldog Cup, which recognizes the UGA team that excels academically, supports their peers in athletics and consistently serves the community.

Prior to his stint as head coach, Clark was the recruiting coordinator at Georgia from 1999-2009 while serving as assistant coach from 1999-2004 and associate head coach from 2005-09 when Georgia won an NCAA record five-straight national titles.

Clark also coached at the club level for 13 years from 1992-2005 as the founder, owner and head coach of Classic City Gymnastics in Athens, Georgia. He coached several Classic City gymnasts to state, regional, national championships and to the Junior Olympic National Team, and eight gymnasts went on to compete at the NCAA Division I level.

A native of Roswell, Georgia, Clark earned his undergraduate degree in exercise science from Georgia.

Clark is married to the former Julie Ballard, an All-American Georgia gymnast from 1994-98 and a native of Mandeville, Louisiana. The couple has two children – a son, Cole, and a daughter, Kinsey.

COLLEGE COACHING EXPERIENCE

- 2021-present – Head Coach, LSU
- 2019-20 – Co-Head Coach, LSU
- 2012-2019 – Associate Head Coach, LSU
- 2009-2012 – Head Coach, Georgia
- 2005-2009 – Associate Head Coach/Recruiting Coordinator, Georgia
- 1998-2004 – Assistant Coach/Recruiting Coordinator, Georgia
- 1990-1996 – Assistant Coach, Georgia

JAY CLARK'S HONORS

- Named the Ninth-Best Recruiter in College Athletics by ESPN The Magazine (2011)
- USA Gymnastics Region 8 Hall of Fame
- 2018 Region Co-Assistant Coach of the Year
- 2017 National Co-Assistant Coach of the Year
- 2017 National Region Co-Assistant Coach of the Year
- 2016 National Co-Assistant Coach of the Year
- 2016 Central Region Co-Assistant Coach of the Year
- 2015 Central Region Co-Assistant Coach of the Year
- 2014 National Co-Assistant Coach of the Year
- 2014 Central Region Co-Assistant Coach of the Year
- 2013 Central Region Co-Assistant Coach of the Year
- 2006 National Assistant Coach of the Year
- 2006 Southeast Region Assistant Coach of the Year
- 2001 USAG State of Georgia Coach of the Year

2021 LSU Gymnastics - SEC Championships

TV Roster



ELENA ARENAS
AA • 5-1 • Fr. • HS
Athena, Ga.



SIERRA BALLARD
VT/BB/FX • 5-2 • Fr. • HS
Mandeville, La.



CHASE BROCK
VT/UB • 5-4 • Fr. • HS
Atlanta, Ga.



HALEIGH BRYANT
AA • 5-5 • Fr. • HS
Cornelius, N.C.

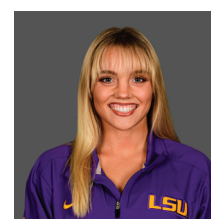

REAGAN CAMPBELL
BB/FX • 5-1 • Sr. • 3L
Dallas, Texas

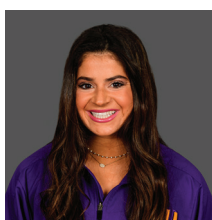

REBECCA D'ANTONIO
BB • 5-0 • Jr. • 2L
New Orleans, La.

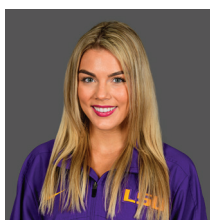

BRIDGET DEAN
UB/BB/FX • 5-2 • Sr. • 3L
Fort Myers, Fla.

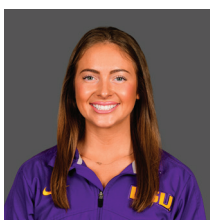

CHRISTINA DESIDERIO
BB/FX • 5-0 • Sr. • 3L
Hackettstown, N.J.



OLIVIA DUNNE
AA • 5-6 • Fr. • HS
Hillsdale, N.J.



SAMI DURANTE
VT/UB/BB • 5-1 • Sr. • 3L
Athens, Ga.

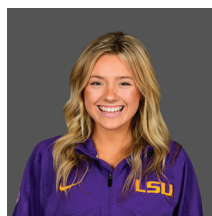

SARAH EDWARDS
VT/FX • 4-11 • Sr. • 3L
Ocean Springs, Miss.

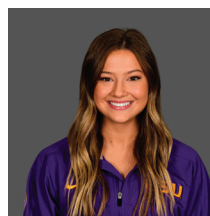

OLIVIA GUNTER
FX • 5-2 • Sr. • 3L
Mandeville, La.



KIYA JOHNSON
AA • 5-2 • So. • 1L
Dallas, Texas



LEXI NIBBS
VT • 5-3 • So. • 1L
Houston, Texas

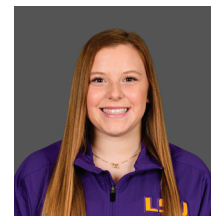

MADDIE RAU
VT • 5-0 • So. • 1L
Houston, Texas



KAI RIVERS
AA • 5-3 • Jr. • 2L
Detroit, Mich.

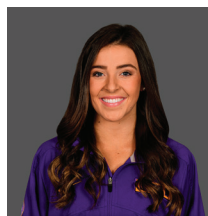

KAMRYN RYAN
VT/BB • 5-2 • So. • 1L
Luling, La.



ALYONA SHCHENNIKOVA
AA • 5-5 • So. • 1L
Evergreen, Colo.

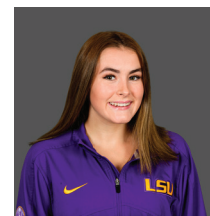

CAITLIN SMITH
BB • 5-2 • So. • 1L
Village Valley, Calif.

| Name | Events | Ht. | Cl. | Hometown/Previous School/Club |
|---------------------|----------|------|-----|---|
| Elena Arenas | AA | 5-1 | Fr. | Athens, Ga./Georgia Elite Gymnastics |
| Sierra Ballard | VT/BB/FX | 5-2 | Fr. | Mandeville, La./Mandeville HS |
| Chase Brock | VT/UB | 5-4 | Fr. | Atlanta, Ga./Denmark HS |
| Haleigh Bryant | AA | 5-5 | Fr. | Cornelius, N.C./Everest Gymnastics |
| Reagan Campbell | BB/FX | 5-1 | Jr. | Dallas, Texas / Texas Connections Academy |
| Rebecca D'Antonio | BB | 5-0 | Jr. | New Orleans, La. / St. Mary's Dominican HS |
| Bridget Dean | UB/BB/FX | 5-2 | Sr. | Fort Myers, Fla. / Olympia HS |
| Christina Desiderio | BB/FX | 5-0 | Sr. | Hackettstown, N.J. / Connections Academy |
| Olivia Dunne | AA | 5-6 | Fr. | Hillsdale, N.J./ENA Paramus |
| Sami Durante | VT/UB/BB | 5-1 | Sr. | Athens, Ga. / North Oconee HS |
| Sarah Edwards | VT/FX | 4-11 | Sr. | Ocean Springs, Miss. / Ocean Springs HS |
| Olivia Gunter | FX | 5-2 | Sr. | Mandeville, La. / Mandeville HS |
| Kiya Johnson | AA | 5-2 | So. | Dallas, Texas / Coppell HS |
| Lexi Nibbs | VT | 5-3 | So. | Houston, Texas / James E. Taylor HS |
| Maddie Rau | VT | 5-0 | So. | Houston, Texas / Ogburn School / Stars Gymnastics |
| Kai Rivers | AA | 5-3 | So. | Detroit, Mich. / Detroit Country Day School |
| Kamryn Ryan | VT/BB | 5-2 | So. | Luling, La. / Hahnville HS |
| Alyona Shchennikova | AA | 5-5 | So. | Evergreen, Colo. / Colorado Connections Academy |
| Caitlin Smith | BB | 5-2 | So. | Valley Village, Calif. / Granada Hills Charter HS |

2021 LSU Gymnastics - SEC Championships

LSU GYMNASTICS PROGRAM

Quick Facts

| | |
|------------|----------------------------------|
| Location | Baton Rouge, La. (State Capital) |
| Founded | 1860 |
| Enrollment | 31,761 |
| Nickname | Fighting Tigers |
| Colors | Purple and Gold |
| Mascot | Mike VII (Live Bengal Tiger) |

University Administration

| | |
|------------------------|-------------------------------------|
| Interim President | Thomas Galligan (Stanford, 1977) |
| Faculty Representative | Dr. Lori Martin (Fordham, 1996) |
| Director of Athletics | Scott Woodward (LSU, 1985) |

Coaching Staff

| | |
|------------|---|
| Head Coach | Jay Clark 1st as Head Coach/ 53-30-2 |
|------------|---|

Assistant Coaches

| | |
|---------------|-------------|
| Bob Moore | 22nd Season |
| Ashleigh Gnat | 1st Season |

Volunteer Assistant Coach

| | |
|--------------------------------|-------------|
| Ashleigh Clare-Kearney Thigpen | 11th Season |
|--------------------------------|-------------|

Director of Operations

| | |
|---------------------------|---|
| Katie Copeland | |
| Athletic Trainer | Jenny Chichlosk |
| Strength and Conditioning | Earl Cheval |
| Managers | Kennedi Edney, Kirby Rathjen, Gracen Standley, Anton Stetsenko |

Program History

| | |
|--------------------------------|------|
| First Year of Gymnastics | 1975 |
| NCAA Championships Appearances | 31 |
| NCAA Finals Appearances | 8 |
| Regional Championships | 19 |
| Individual National Champions | 15 |
| All-Americans | 267 |
| Scholastic All-Americans | 161 |
| Perfect Scores | 68 |

Competition Arena

| | |
|-------------------------------|------------------------------|
| Pete Maravich Assembly Center | |
| Capacity | 13,215 |
| Record Crowd: | 13,729 (1/19/18 vs. Alabama) |
| Record | 297-58-5 |

NOTEBOOK

LSU Draws No. 2 Seed for SEC Championships

- The draw for the SEC Championships is determined by each team's national qualifying score (NQS) ranking. As the second-ranked team in the SEC and No. 4 team in the nation, LSU will start on bars. No. 1 Florida will start on vault, No. 8 Alabama will start on beam and No. 9 Arkansas will start on beam.

| | Vault | Bars | Beam | Floor |
|------------|----------|----------|----------|----------|
| Rotation 1 | Florida | LSU | Arkansas | Alabama |
| Rotation 2 | Alabama | Florida | LSU | Arkansas |
| Rotation 3 | Arkansas | Alabama | Florida | LSU |
| Rotation 4 | LSU | Arkansas | Alabama | Florida |

LSU Goes for Four-Peat at SEC Championships in Huntsville

- The LSU Gymnastics program has won the last three SEC Championships as the premier team in the most difficult conference in the country.
- LSU won its second league title in school history and the first since the inaugural championship at the 2017 championships in Jacksonville. At that meet, Ashleigh Gnat won the vault, beam and floor titles, McKenna Kelley won the floor exercise, and Lexie Priessman won LSU's first bars title in 20 years.
- The squad then defended its crown in 2018 in St. Louis. Sarah Finnegan won the all-around title to help the Tigers outlast Florida in a tight contest.
- The Tigers completed the three peat at SEC Championships in New Orleans in 2019. Finnegan dominated the meet with wins on bars, beam, floor and all-around. The Tigers three championships marked the fifth time in league history a team has won three in a row.
- The 2020 SEC Championships were canceled a week prior to competition due to the COVID-19 pandemic.
- With a win on Saturday night, it would mark the fourth time in SEC history that a team has won four league titles in a row: Georgia (2004-07); Georgia (1991-94); Florida (1982-85)

LSU's History at the SEC Championship

- LSU captured the SEC title when the Tigers hosted the first championship in 1981. Here is a breakdown of LSU's finishes at the SEC Championship: 1st Place - 4 times (1981, 2017, 2018, 2019); 2nd Place - 5 (1990, 1995, 2000, 2005, 2015); 3rd Place - 10 (1982, 1983, 1991, 1994, 1997, 1998, 2004, 2013, 2014, 2016); 4th Place - 17 (1984, 1985, 1986, 1987, 1988, 1989, 1993, 1999, 2001, 2002, 2003, 2006, 2007, 2008, 2009, 2010, 2012); 5th Place - 3 (1992, 1996, 2011); 6th Place - 0; 7th Place - 0; 8th Place - 0

Last Time Out

- LSU scored a 197.875 to finish the regular season with a victory over Missouri.
- Freshman Haleigh Bryant opened the night with a perfect 10 on vault, her first career 10.
- Sophomore Kiya Johnson punctuated the night with a 10 on floor. It marked her fourth career 10, second on floor and second this season.
- Johnson and Bryant shared the all-around title with a 39.625.
- Senior Sami Durante and sophomore Alyona Shchennikova also took home the bar title.
- Bryant was honored with SEC Freshman of the Week honors after her performance.

Tigers in the Rankings

- The LSU gymnastics team is fourth in the final week of National Qualifying Score (NQS) rankings before NCAA postseason, according to Road To Nationals.
- The Tigers own an NQS of 197.700 this season, which is fourth behind Florida and Oklahoma (197.944) and Michigan (197.788)
- LSU's NQS ranking is an average of the top two home scores of 198.050 and 197.200 and away scores of 197.550 and 197.325. The Tigers will have an opportunity to jump Michigan to take the third spot with a strong away score at SEC Championships.
- As a team, LSU ranks third in the nation on vault and floor and fifth on bars and beam. The Tigers'

GYMNAST SEASON AND CAREER HIGHS

| NAME | SEASON HIGHS | | | | | CAREER HIGHS | | | | |
|---------------------|--------------|-------|-------|--------|------------|--------------|-------|--------|--------|------------|
| | VAULT | BAR | BEAM | FLOOR | ALL-AROUND | VAULT | BAR | BEAM | FLOOR | ALL-AROUND |
| Elena Arenas | 9.925 | -- | 9.825 | 9.875 | -- | 9.925 | -- | 9.825 | 9.875 | -- |
| Sierra Ballard | -- | -- | -- | 9.925 | -- | -- | -- | -- | 9.925 | -- |
| Chase Brock | 9.825 | 9.875 | -- | -- | -- | 9.825 | 9.875 | -- | -- | -- |
| Haleigh Bryant | 10.000 | 9.900 | 9.900 | 9.975 | 39.625 | 10.000 | 9.900 | 9.900 | 9.975 | 39.625 |
| Reagan Campbell | -- | -- | 9.950 | 9.900 | -- | -- | -- | 9.975 | 9.925 | -- |
| Rebecca D'Antonio | -- | -- | -- | -- | -- | 9.775 | -- | -- | -- | -- |
| Bridget Dean | -- | 9.825 | 9.925 | 9.900 | -- | -- | 9.900 | 9.925 | 9.900 | -- |
| Christina Desiderio | -- | -- | 9.950 | 9.900 | -- | -- | -- | 9.950 | 9.900 | -- |
| Olivia Dunne | -- | 9.925 | -- | -- | -- | -- | 9.925 | -- | -- | -- |
| Sami Durante | 9.850 | 9.950 | 9.925 | -- | -- | 9.850 | 9.950 | 9.925 | -- | -- |
| Sarah Edwards | 9.925 | -- | -- | 9.925 | -- | 9.950 | -- | -- | 9.925 | -- |
| Olivia Gunter | -- | -- | -- | -- | -- | -- | -- | -- | 9.850 | -- |
| Kiya Johnson | 9.950 | 9.925 | 9.925 | 10.000 | 39.625 | 10.000 | 9.950 | 10.000 | 10.000 | 39.750 |
| Lexi Nibbs | -- | -- | -- | -- | -- | 9.775 | -- | -- | -- | -- |
| Maddie Rau | -- | -- | -- | -- | -- | 9.850 | -- | -- | -- | -- |
| Kai Rivers | -- | -- | -- | -- | -- | 9.900 | 9.900 | 9.950 | -- | -- |
| Alyona Shchennikova | 9.950 | 9.950 | 9.925 | 9.925 | 39.525 | 9.950 | 9.950 | 9.925 | 9.925 | 39.525 |

2021 LSU Gymnastics - SEC Championships

floor score of 49.650 against Missouri is the highest in the nation in 2021.

- Individually, freshman Haleigh Bryant ranks third on floor, sixth on vault and eighth in the all-around. Sophomore Kiya Johnson is 11th on vault and Alyona Shchennikova is 11th on bars and 19th on vault. Senior Sami Durante is also 11th on bars for the squad.

Johnson and Bryant Own Perfect Scores

- Kiya Johnson opened the 2021 season with a perfect score on floor, marking the third 10.0 of her career. She then scored a 10 on floor in the final meet of the regular season.
- Bryant joined Johnson as the only LSU gymnasts with a 10 after doing it against Missouri on vault.
- It was the first 10 for Bryant in her career. She became the fourth LSU freshman to score a perfect 10 in school history.
- Bryant is only the second freshman in the country to earn a 10 this year. She is the sixth gymnast in the country to earn a 10 on vault in 2021. The anchor performance in the opening rotation pushed LSU to a 49.550 on vault.
- Johnson scored a 10.0 on vault and beam in her debut season.
- The sophomore joined April Burkholder and Sarah Finnegan as the only gymnasts in school history with a 10.0 on three events.
- Johnson's 10.0 in the opening tied Ashleigh Clare-Kearney (1/5/07) for the earliest by an LSU gymnast in school history.

Bryant and Johnson Are Nation's Top All-Around Performers

- Once in the lineup at the same time, LSU's Haleigh Bryant and Kiya Johnson are one of the best all-around duos in the country.
- Head Coach Jay Clark put the trio together in the all-around for the first time against Missouri.
- Johnson proved herself as one of the best all-around gymnasts in the country a year ago and owns a career high of 39.700.
- Bryant has been in the all-around in five meets and earned the win four times. She owns a career high of 39.625.
- Alyona Shchennikova also has an opportunity to be in the all-around. She has been one of the biggest surprises for people around the country. She only competed bars a year ago after suffering a torn Achilles before arriving to LSU. In her all-around debut against Auburn, Shchennikova scored a 39.525.

Gymnastics Leads Nation in Attendance

- Despite limited capacity numbers, the Pete Maravich Center was home to the best average attendance number in the nation in 2021.
- LSU averaged 2,520 fans a meet, including a high of 2,565 against No. 1 Florida in February.
- The LSU Gymnastics program totaled 10,080 fans through the doors of the PMAC in 2021.
- The Tigers have been in the top three in the country over the years in attendance, finishing second in the nation in 2020 and 2018 and third in 2019 and 2017.

Durante Named LSU's Nominee for AAI Award

- Sami Durante was selected as LSU's nominee for the AAI Award, which goes to the top senior gymnast in the nation.
- A native of Athens, Georgia, Durante has been an integral part of LSU's success over the last four years as a specialist on bars, beam and vault.
- Since starting her career as LSU's bars leadoff performer, she has missed just two performances on the event and served as the team's anchor the last two seasons.
- Durante is a two-time member of the SEC Academic Honor Roll and pursuing her bachelor's degree in kinesiology. The daughter of former collegiate coach Dana Durante, Sami wants to pursue a career in coaching following her time at LSU.

Bryant Adds Another SEC Weekly Honor Following Alabama

- Haleigh Bryant has been named the SEC Freshman of the Week following her 39.600 all-around performance at Alabama.
- The North Carolina native matched her career high in the all-around and anchored floor with a 9.95. Bryant also scored a 9.90 on vault and a 9.875 on bars and beam.
- It marks the fifth honor for Bryant by the league office. She was named the best freshman in the league in weeks one, three and five. She also was named the top gymnast after the Tigers' road meet against Arkansas.

Shchennikova Named SEC Specialist of the Week

- Sophomore Alyona Shchennikova put together a career night on Friday against No. 1 Florida and was named the SEC Specialist of the Week.
- She set or matched career highs on all three events she competed. Shchennikova set a new high on vault with a 9.925. The sophomore matched career highs on bars and floor with a 9.95 and 9.925.
- It marked the second honor for Shchennikova. She was named the SEC Gymnast of the Week following her all-around debut against Auburn.

Bryant, Shchennikova Each Earn Top League Honors

- Alyona Shchennikova was named the SEC Gymnast of the Week following her all-around debut at Auburn.
- The sophomore set four career highs on the way to a 39.525 all-around score. Shchennikova scored career highs of 9.90 on vault and 9.925 on floor. She made her beam debut and scored a 9.875.
- Bryant was named the SEC Freshman of the Week after her all-around and vault win against Auburn. Bryant has won the all-around in all three appearances this season.

POTENTIAL LINEUPS

| Vault | Season High |
|---------------------|-------------|
| Sami Durante | 9.850 |
| Alyona Shchennikova | 9.950 |
| Elena Arenas | 9.925 |
| Sarah Edwards | 9.925 |
| Kiya Johnson | 9.950 |
| Haleigh Bryant | 10.000 |

| Bars | Season High |
|---------------------|-------------|
| Kiya Johnson | 9.925 |
| Chase Brock | 9.875 |
| Olivia Dunne | 9.925 |
| Haleigh Bryant | 9.900 |
| Alyona Shchennikova | 9.950 |
| Sami Durante | 9.950 |

| Beam | Season High |
|---------------------|-------------|
| Christina Desiderio | 9.950 |
| Sami Durante | 9.925 |
| Alyona Shchennikova | 9.925 |
| Bridget Dean | 9.925 |
| Kiya Johnson | 9.925 |
| Reagan Campbell | 9.950 |

| Floor | Season High |
|---------------------|-------------|
| Christina Desiderio | 9.900 |
| Alyona Shchennikova | 9.925 |
| Sierra Ballard | 9.925 |
| Sarah Edwards | 9.925 |
| Haleigh Bryant | 9.975 |
| Kiya Johnson | 10.000 |

| All-Around | Season High |
|---------------------|-------------|
| Haleigh Bryant | 39.625 |
| Kiya Johnson | 39.625 |
| Alyona Shchennikova | 39.525 |

THE LAST TIME LSU...

Won a Home Meet...

3/5/21 vs. No. 22 Missouri (197.875-196.175)

Won a Road Meet...

2/5/21 at No. 22 Auburn (197.550-197.075)

Won a Neutral Site Meet...

3/6/20 at TWU (1st of 4, 197.000)

Lost a Home Meet...

2/12/21 vs. No. 1 Florida (L, 198.050-198.150)

Lost a Road Meet...

2/26/21 at No. 14 Kentucky (L, 196.800-197.100)

Lost a Neutral Site Meet...

4/20/19 at NCAA Championship Final (2nd of 4, 197.825)

Scored a 197 or Higher at Home...

3/5/21 vs. Missouri (197.875)

Scored a 197 or Higher on the Road/Neutral Site...

2/19/21 at Alabama (197.375)

Scored a 198 or Higher...

2/12/21 vs. No. 1 Florida (198.050)

Won the All-Around at Home...

3/5/21 vs. Missouri - Haleigh Bryant and Kiya Johnson (39.625)

Won the All-Around on the Road/Neutral Site...

2/5/21 at Auburn - Haleigh Bryant (39.550)

Scored a Perfect 10.00...

3/5/21 vs. Missouri - Haleigh Bryant, Vault and Kiya Johnson, Floor

Scored a Perfect 10.00 at Home...

3/5/21 vs. Missouri - Haleigh Bryant, Vault and Kiya Johnson, Floor

Scored a Perfect 10.00 on the Road/Neutral Site...

3/23/19 at SEC Championships - Sarah Finnegan, Floor

2021 LSU Gymnastics - SEC Championships

- The Cornelius, North Carolina, native matched her career highs on vault and beam with a 9.90.

Bryant Adds Another SEC Freshman of the Week Honor

- Haleigh Bryant was named the SEC Freshman of the Week after her performance against the Bulldogs.
- It marked the third honor for Bryant in as many weeks. She was named the top freshman the first week and gymnast of the week after the Tigers' meet at Arkansas.
- Against the Bulldogs, Bryant won her second all-around title and vault title of 2021. The Cornelius, North Carolina, native scored a 9.90 on vault and 39.475 in the all-around. She was steady throughout the meet with a 9.85 on bars and floor and 9.875 on beam.

Bryant Named SEC Gymnast of the Week

- LSU freshman Haleigh Bryant was named the SEC Gymnast of the Week after her outstanding all-around debut against Arkansas.
- Bryant captured the all-around title with a 39.600 against the Razorbacks. It marked the third highest score of 2021 and the best by a freshman.
- The all-around score is the highest for any LSU freshman in their debut, and she is the fifth gymnast to score a 39.600 or higher in their first season.
- The Cornelius, North Carolina, native also picked up the win on floor with a 9.95. Her average score of 9.975 ranks second in the nation. Bryant scored a career high 9.90 on bars and also scored a 9.90 in her first collegiate performance on beam.
- She was named the SEC Freshman of the Week after the season opener.

Top All-Around Scores by LSU Freshmen:

| | | |
|-----------------------|---------------|-------------|
| April Burkholder | 39.875 | 2003 |
| Kiya Johnson | 39.750 | 2020 |
| Kiya Johnson | 39.725 | 2020 |
| Abbey Burns | 39.675 | 1997 |
| Kiya Johnson | 39.650 | 2020 |
| April Burkholder | 39.625 | 2003 |
| Kennedi Edney | 39.625 | 2017 |
| Haleigh Bryant | 39.600 | 2021 |
| Kiya Johnson | 39.600(2x) | 2020 |

Bryant Made Her Presence Known in Debut

- Haleigh Bryant made her presence known for her debut against Arkansas and was named the SEC Freshman of the Week.
- Bryant scored a 9.90 on vault, 9.85 on bars and 9.975 on floor against the Razorbacks.
- The North Carolina native earned the top spot on vault in her first meet and also finished second on floor behind Johnson who scored a perfect 10.
- Her score of 9.975 was the highest by a freshman in school history. She became the eighth gymnast in LSU history to score a 9.975 or higher as a freshman.
- Breakdown of 9.975s or Higher as a Freshman:

| Event | Gymnast | Score | Season |
|-------|-------------------|--------|--------|
| Vault | Kiya Johnson | 10.0 | 2020 |
| Vault | Kennedi Edney | 9.9875 | 2017 |
| Vault | Kerry Descaloolis | 9.975 | 1997 |
| Vault | April Burkholder | 9.975 | 2003 |
| Vault | Nicki Butler | 9.975 | 2004 |
| Beam | Kiya Johnson | 10.00 | 2020 |
| Beam | April Burkholder | 9.975 | 2003 |
| Floor | April Burkholder | 10.00 | 2003 |
| Floor | Nicki Buter | 10.00 | 2004 |
| Floor | Haleigh Bryant | 9.975 | 2021 |
| Floor | Kiya Johnson | 9.975 | 2020 |
| Floor | Lliomincia Hall | 9.975 | 2012 |
| Floor | Malian Mathis | 9.975 | 2011 |

All-SEC Schedule for 2021

- The 2021 schedule will be unique and one of the most difficult in the nation with just eight meets against SEC teams.
- It will be compromised of eight meets per school over 10 weeks, with the regular season concluding with the SEC Gymnastics Championships on March 20.
- The schedule will include two open dates for all schools in Week 5 and Week 10 to allow for rescheduling of postponed events.

Clark Begins New Chapter as Head Coach

- Jay Clark, who served on staff for eight seasons on staff, was elevated to head coach of the Fighting Tigers.
- Clark took over for legendary coach D-D Breaux, who served as head coach for 43 seasons.
- Clark owns 30 years of NCAA Gymnastics experience and is one of the most respected coaches in the country.
- In his time at LSU, Clark has elevated the Tigers' bars teams to one of the best in the nation.
- He takes over in 2021 as the third coach in program history.
- Clark previously served for more than 20 years as an assistant coach and head coach at the University of Georgia.

Gnat Makes Her Return to Baton Rouge

- Ashleigh Gnat, a 17-time All-American, four-time Southeastern Conference event champion and 2017 NCAA Floor Champion, was named as the squad's assistant coach in August after Clark's promotion to head coach.
- A two-time graduate of LSU, Gnat's primary responsibility is as the Tigers' beam coach.
- After her gymnastics career, Gnat served as a student coach for two years. She landed her first full-time position in 2019 as an assistant coach at Penn State.
- During her six years in Baton Rouge, Gnat was a part of the most successful stretch of the program's history. The Tigers set the three highest finishes in school history during Gnat's time and won five SEC Championships.
- She brings a wealth of experience as one of the best gymnasts in school history. Gnat led the Tigers inside and outside of the gym as LSU's nominee for the NCAA Woman of the Year Award and a finalist for the Honda Award.
- Gnat set multiple records during her career in Baton Rouge, including the most floor titles in a single season and perfect scores in a career with nine. Gnat was the 2016 and 2017 SEC Specialist of the Year and Central Region Gymnast of the Year.

2021 LSU Gymnastics - SEC Championships

Gymnastics Owns Last Three SEC Meet Titles

- The LSU Gymnastics team has claimed the last three SEC Championships titles and been the most accomplished team in the league during that span.
- The Tigers have claimed back-to-back-to-back SEC meet championships in Jacksonville, Florida, St. Louis, Missouri and New Orleans, Louisiana.
- The three-peat marked the fifth time in SEC history a team has won three or more SEC titles in a row.

Seniors Return Ten Routines to 2021

- The senior class of Reagan Campbell, Bridget Dean, Christina Desiderio, Sami Durante, Sarah Edwards and Olivia Gunter provide a wealth of experience and routines for the Tigers in their fourth year.
- Campbell and Desiderio are beam and floor specialists who have earned All-America honors before.
- Dean is a three-event specialist with experience at NCAA Championships. Durante is the Tigers' anchor on beam and has delivered crucial performances on beam in the last two seasons.
- Edwards was sidelined for a majority of 2020 with an injury but returns to the team with her high energy floor routine and 10.0 vault.
- Gunter rounds out the class with a strong floor routine and crucial energy for the team. She could enter the floor lineup at any time in 2021.

Johnson is One of Nation's Top Gymnasts

- LSU's Kiya Johnson has made her name known as the top freshman in the nation and one of the top all-around performers a year ago.
- Prior to the season being canceled due to COVID-19, Johnson was on pace to break every LSU record and compete for SEC and NCAA Championships.
- Johnson won 22 individual titles in 2020 with seven in the all-around, six on floor, five on vault, three on beam and one on bars.
- The Dallas, Texas, native was named the SEC Gymnast of the Week following her performance against Auburn and was named the SEC Freshman of the Week the following four weeks.
- Johnson owns career highs of 39.75 in the all-around, 10 on beam and vault, 9.975 on floor and 9.90 on bars.
- She earned All-America honors on vault, floor and in the all-around after finishing fourth, sixth and second respectively in the final rankings.

Freshman Class Brings Big Routines

- LSU's freshman class of Elena Arenas, Sierra Ballard, Chase Brock, Haleigh Bryant and Olivia Dunne are poised to bring big performances and will be relied on heavily.
- Arenas, Brock, Bryant and Dunne made their debuts in week one.
- Bryant won vault and scored a 9.975 on floor. Dunne scored a 9.875 on bars. Arenas and Brock each delivered strong performances.

Rivers Out for 2021

- Sophomore Kai Rivers will miss the 2021 season after suffering an Achilles injury during training this fall.
- The LSU coaching staff was anticipating training at full health for the all-around.
- In her freshman season, Rivers competed on vault and bars with career highs of 9.90. She competed beam early in the season in three events and earned a 9.95 for a career high.
- Rivers will miss most of the regular season but has the potential to return during postseason competition on bars based on her recovery.

2021 LSU Gymnastics - SEC Championships

LSU RECORDS AT SEC CHAMPIONSHIPS

SEC REGULAR SEASON CHAMPIONSHIP - 2

2018
2017

SEC TEAM CHAMPIONSHIPS - 4

2019
2018
2017
1981

TOP 10 SEC CHAMPIONSHIP TEAM TOTALS

| | | | |
|-----|---------|-----------------|-------------------------|
| 1. | 198.075 | 2017 Session II | Jacksonville, Fla. |
| 2. | 197.900 | 2019 Session II | New Orleans, La. |
| 3. | 197.700 | 2013 Session II | North Little Rock, Ark. |
| 4. | 197.500 | 2016 Session II | North Little Rock, Ark. |
| 5. | 197.450 | 2015 Session II | Duluth, Ga. |
| 6. | 197.325 | 2014 Session II | Birmingham, Ala. |
| 7. | 197.275 | 2004 | Duluth, Ga. |
| 8. | 196.975 | 2005 | Duluth, Ga. |
| 9. | 196.825 | 2000 | Gainesville, Fla. |
| 10. | 196.550 | 2009 | Nashville, Tenn. |

TOP 10 SEC CHAMPIONSHIP EVENT SCORES VAULT

| | | | |
|-----|--------|-----------------|-------------------------|
| 1. | 49.575 | 2017 Session II | Jacksonville, Fla. |
| 2. | 49.550 | 2015 Session II | Duluth, Ga. |
| 3. | 49.525 | 2014 Session II | Birmingham, Ala. |
| | | 2013 Session II | North Little Rock, Ark. |
| 5. | 49.450 | 2007 | North Little Rock, Ark. |
| 6. | 49.400 | 2018 Session II | St. Louis, Mo. |
| 7. | 49.375 | 2019 Session II | New Orleans, La. |
| | 49.375 | 2016 Session II | North Little Rock, Ark. |
| | 49.375 | 2012 | Duluth, Ga. |
| 10. | 49.350 | 2011 | Birmingham, Ala. |
| | 49.350 | 2008 | Duluth, Ga. |

BARS

| | | | |
|-----|--------|-----------------|--------------------|
| 1. | 49.475 | 2019 Session II | New Orleans, La. |
| 2. | 49.450 | 2017 Session II | Jacksonville, Fla. |
| 3. | 49.400 | 2018 Session II | St. Louis, Mo. |
| | | 2004 | Duluth, Ga. |
| 5. | 49.375 | 2015 Session II | Duluth, Ga. |
| | | 2000 | Gainesville, Fla. |
| 7. | 49.350 | 2014 Session II | Birmingham, Ala. |
| | | 2001 | Birmingham, Ala. |
| 9. | 49.325 | 2005 | Duluth, Ga. |
| 10. | 49.250 | 2002 | Birmingham, Ala. |
| | | 1995 | Gainesville, Fla. |

BEAM

| | | | |
|-----|--------|-----------------|-------------------------|
| 1. | 49.500 | 2017 Session II | Jacksonville, Fla. |
| 2. | 49.450 | 2019 Session II | New Orleans, La. |
| 3. | 49.375 | 2016 Session II | North Little Rock, Ark. |
| | | 2013 Session II | North Little Rock, Ark. |
| | | 2004 | Duluth, Ga. |
| 6. | 49.300 | 2018 Session II | St. Louis, Mo. |
| 7. | 49.250 | 1998 | Baton Rouge, La. |
| 8. | 49.200 | 2005 | Duluth, Ga. |
| 9. | 49.175 | 2000 | Gainesville, Fla. |
| 10. | 49.150 | 2010 | Jacksonville, Fla. |

FLOOR

| | | | |
|----|--------|-----------------|-------------------------|
| 1. | 49.625 | 2013 Session II | North Little Rock, Ark. |
| 2. | 49.600 | 2019 Session II | New Orleans, La. |
| 3. | 49.550 | 2017 Session II | Jacksonville, Fla. |
| | | 2016 Session II | North Little Rock, Ark. |
| | | 2015 Session II | Duluth, Ga. |
| 6. | 49.400 | 1998 | Baton Rouge, La. |
| 7. | 49.350 | 2014 Session II | Birmingham, Ala. |
| 8. | 49.325 | 2000 | Gainesville, Fla. |
| 9. | 49.300 | 2018 Session II | St. Louis, Mo. |
| | 49.300 | 2007 | North Little Rock, Ark. |
| | 49.300 | 2005 | Duluth, Ga. |

SEC COACH OF THE YEAR - 9

| | |
|------|-----------------------------------|
| 2019 | D-D Breaux |
| 2017 | D-D Breaux |
| 2015 | D-D Breaux (Co-Coach of the Year) |
| 2005 | D-D Breaux |
| 2000 | D-D Breaux |
| 1995 | D-D Breaux (Co-Coach of the Year) |
| 1994 | D-D Breaux (Co-Coach of the Year) |
| 1993 | D-D Breaux |
| 1990 | D-D Breaux |

SEC GYMNAST OF THE YEAR - 7

| | |
|------|--|
| 2019 | Sarah Finnegan |
| 2018 | Sarah Finnegan |
| 2013 | Rheagan Courville |
| 2010 | Susan Jackson |
| 2008 | Ashleigh Clare-Kearney (Co-Gymnast of the Year) |
| 2005 | April Burkholder |
| 2004 | April Burkholder |

SEC FRESHMAN OF THE YEAR - 2

| | |
|------|------------------|
| 2020 | Kiya Johnson |
| 2003 | April Burkholder |

SEC SPECIALIST OF THE YEAR - 3

| | |
|------|-----------------|
| 2017 | Ashleigh Gnat |
| 2016 | Ashleigh Gnat |
| 2015 | Lloimincia Hall |

TOTAL SEC TITLES - 44

SEC CHAMPION GYMNASTS - 22

| | |
|-------|--|
| 2019 | Sarah Finnegan (UB, BB, FX, AA) |
| 2018 | Sarah Finnegan (AA) |
| 2017 | Ashleigh Gnat (VT, BB, FX) Lexie Priessman (UB) McKenna Kelley (FX) |
| 2016 | Ashleigh Gnat (FX) |
| 2015 | Rheagan Courville (VT, AA) Lloimincia Hall (FX) Myia Hambrick (VT) Jessie Jordan (AA) |
| 2014 | Lloimincia Hall (FX) |
| 2013 | Rheagan Courville (VT, BB, AA) Lloimincia Hall (FX) Jessica Savona (FX) |
| 2012 | Lloimincia Hall (FX) |
| 2010 | Susan Jackson (VT) |
| 2009 | Ashleigh Clare-Kearney (FX) Susan Jackson (BB) |
| 20d08 | Ashleigh Clare-Kearney (FX, AA) Susan Jackson (VT) |
| 2006 | April Burkholder (BB) |
| 1998 | Amy McClosky (BB) |
| 1994 | Jennifer Wood (UB) |
| 1991 | Rachelle Fruge' (BB, AA) Elizabeth Wilson (UB) |
| 1990 | Jami Snopek (VT) |
| 1988 | Jennifer Lyerly (VT) Julianne Wilson (VT) |
| 1985 | Angie Topham (BB) |
| 1983 | Sandra Smith (VT) |
| 1982 | Sandra Smith (VT, FX) |
| 1981 | Sandra Smith (VT, FX) |

TOTAL ALL-SEC HONORS - 94

ALL-SEC GYMNASTS - 41

| | |
|------|---|
| 2020 | Kennedi Edney (VT) Kiya Johnson (VT, FX, AA) |
| 2019 | Sarah Finnegan (UB, BB, FX, AA) Lexie Priessman (UB) |
| 2018 | Christina Desiderio (FX) Kennedi Edney (VT, UB) Sarah Edwards (VT) Sarah Finnegan (AA) Myia Hambrick (UB) Lexie Priessman (UB, FX) |
| 2017 | Ashleigh Gnat (VT, BB, FX) Myia Hambrick (UB) Ruby Harrold (VT) McKenna Kelley (FX) Lexie Priessman (UB) |
| 2016 | Sarah Finnegan (BB) Ashleigh Gnat (VT, FX) Myia Hambrick (UB) |
| 2015 | Rheagan Courville (VT, AA) Lloimincia Hall (FX) Myia Hambrick (VT) |

| | |
|------|--|
| 2014 | Jessie Jordan (AA) Rheagan Courville (BB) Lloimincia Hall (FX) |
| 2013 | Jessie Jordan (VT) Rheagan Courville (VT, BB, AA) Lloimincia Hall (FX) Jessica Savona (FX) |
| 2012 | Rheagan Courville (1st Team AA) Lloimincia Hall (1st Team FX) Jessie Jordan (2nd Team AA) Ashley Lee (2nd Team VT) |
| 2011 | Sarie Morrison (2nd Team VT) |
| 2010 | Susan Jackson (1st Team VT) Gloria Johnson (2nd Team VT) |
| 2009 | Ashleigh Clare-Kearney (1st FX) Susan Jackson (1st Team BB, AA) |
| 2008 | Ashleigh Clare-Kearney (1st FX, AA) Susan Jackson (1st Team VT) Ashleigh Clare-Kearney (1st AA, 2nd VT) |
| 2007 | Lauren Klein (2nd Team FX) April Burkholder (1st Team BB) April Burkholder (1st AA, 2nd VT) Nicki Butler (2nd Team AA) Lisa Rennie (2nd Team UB) |
| 2006 | April Burkholder (1st Team BB) |
| 2005 | April Burkholder (1st AA, 2nd VT) Nicki Butler (2nd Team AA) Lisa Rennie (2nd Team UB) |
| 2004 | April Burkholder (1st Team AA) Lindsay Beddow (2nd Team UB) |
| 2003 | April Burkholder (2nd Team AA) |
| 2002 | Nicki Arnstad (1st Team AA) Rebecca Lightsey (2nd Team BB) |
| 2000 | Nicki Arnstad (FX) Shany MacEachern (AA) |
| 1999 | Abbey Burns (AA) |
| 1998 | Colleen Barger (AA) Stephanie Hyett (AA) Amy McClosky (BB) |
| 1997 | Stephanie Hyett (AA) Amy McClosky (AA) |
| 1996 | Jennifer Wood (AA) |
| 1995 | Kristy Savoie (AA) Jennifer Wood (FX, AA) Jennifer Wood (UB, AA) |
| 1994 | Jennifer Wood (AA) |
| 1993 | Rachelle Fruge' (BB, AA) |
| 1991 | Elizabeth Wilson (UB) |
| 1990 | Rachelle Fruge' (AA) Jami Snopek (AA) |
| 1987 | Mary Spence (AA) |
| 1985 | Angie Topham (AA) |
| 1983 | Sandra Smith (AA) |
| 1982 | Sandra Smith (AA) |
| 1981 | Lisa Benn (AA) Jamie Middleton (AA) Sandra Smith (AA) |

SEC ALL-FRESHMAN TEAM (BEGAN IN 2009) - 14

| | |
|------|---|
| 2020 | Kiya Johnson |
| 2018 | Christina Desiderio Sami Durante Sarah Edwards Kennedi Edney Ruby Harrold |
| 2017 | Sarah Finnegan McKenna Kelley |
| 2016 | Myia Hambrick |
| 2015 | Jessie Jordan |
| 2013 | Rheagan Courville |
| 2012 | Lloimincia Hall |
| 2011 | Jessie Jordan Sarie Morrison |

2021 LSU Gymnastics - SEC Championships

TEAM PROGRAM BESTS

Vault

| | | |
|-----------|----------------------------|---------|
| 1. 49.825 | vs. Minnesota | 3/6/15 |
| 2. 49.675 | at Arizona | 3/15/19 |
| 3. 49.650 | NCAA Baton Rouge Regional | 4/5/14 |
| 4. 49.625 | at Kentucky | 2/26/21 |
| | vs. Florida | 3/5/17 |
| | at Centenary/New Hampshire | 3/13/15 |
| | NCAA Central Championships | 4/12/08 |
| | at Centenary | 3/12/04 |

Bars

| | | |
|-----------|------------------------|---------|
| 1. 49.750 | vs. Arizona | 3/17/18 |
| 2. 49.725 | vs. Texas Woman's | 2/18/18 |
| 3. 49.650 | vs. Kentucky | 3/1/02 |
| 4. 49.625 | vs. Alabama | 1/19/18 |
| 5. 49.600 | at Arizona | 3/15/19 |
| | vs. Arkansas | 1/5/18 |
| | vs. Iowa | 1/9/15 |
| | at Metroplex Challenge | 2/15/14 |

Beam

| | | |
|-----------|--------------------------|---------|
| 1. 49.725 | vs. Arizona | 3/17/18 |
| | at NCAA Super Six Finals | 4/15/17 |
| | at Oklahoma | 3/11/05 |
| 4. 49.650 | vs. Oregon State | 3/8/19 |
| 49.650 | vs. Georgia | 3/1/19 |

Floor

| | | |
|------------|----------------------|---------|
| 1. 49.7125 | at NCAA Semifinal II | 4/14/17 |
| 2. 49.700 | vs. Auburn | 3/4/18 |
| | vs. Auburn | 2/19/16 |
| | vs. Minnesota | 3/6/15 |
| | vs. Missouri | 2/28/14 |

Team

| | | |
|------------|---------------------------|---------|
| 1. 198.375 | vs. Minnesota | 3/6/15 |
| 2. 198.325 | NCAA Baton Rouge Regional | 4/5/14 |
| 3. 198.275 | at NCAA Semifinal II | 4/17/17 |
| 4. 198.175 | at Arizona | 3/15/19 |
| | vs. Texas Woman's | 2/18/18 |
| | vs. Florida | 3/5/17 |

INDIVIDUAL PROGRAM BESTS

Vault

| | | |
|------------------------|------------|---------|
| Haleigh Bryant | 10.00 | 2021 |
| Kiya Johnson | 10.00 | 2020 |
| Kennedi Edney | 10.00 | 2019 |
| Ashleigh Gnat | 10.00 (5x) | 2017 |
| Jessie Jordan | 10.00 | 2015 |
| Rheagan Courville | 10.00 (3x) | 2013-15 |
| Sarie Morrison | 10.00 | 2013 |
| Ashleigh Clare-Kearney | 10.00 (4x) | 2007-09 |
| April Burkholder | 10.00 (2x) | 2004-05 |
| Stephanie Hyett | 10.00 | 1997 |
| Jennifer Wood | 10.00 (9x) | 1994-96 |
| Kennedi Edney | 9.9875 | 2017 |

Bars

| | | |
|-------------------|------------|---------|
| Sarah Finnegan | 10.00 (2x) | 2018-19 |
| Sharene Mamby | 10.00 | 2001 |
| Syreeta Barnett | 10.00 | 1997 |
| Lexie Priessman | 9.975 (4x) | 2018-19 |
| Myia Hambrick | 9.975 | 2018 |
| Sarah Finnegan | 9.975 (5x) | 2018 |
| Kennedi Edney | 9.975 | 2018 |
| Rheagan Courville | 9.975 | 2015 |
| Sarie Morrison | 9.975 | 2014 |
| Annie Gagnon | 9.975 | 2004 |
| Beth Boudreaux | 9.975 (2x) | 2002 |
| Jennifer Wood | 9.975 | 1994 |

Beam

| | | |
|------------------------|--------------|-------------|
| Kiya Johnson | 10.00 | 2020 |
| Sarah Finnegan | 10.00 (2x) | 2018-29 |
| April Burkholder | 10.00 (2x) | 2004-05 |
| Terin Martinjak | 10.00 | 2004 |
| Amy McClosky | 10.00 | 1996 |
| Reagan Campbell | 9.975 (3x) | 2019 |
| Sarah Finnegan | 9.975 (3x) | 2017-19 |
| Rheagan Courville | 9.975 | 2014 |
| Jessie Jordan | 9.975 | 2014 |
| Ashleigh Clare-Kearney | 9.975 | 2008 |
| Lisa Rennie | 9.975 | 2005 |
| April Burkholder | 9.975 (4x) | 2003-05 |
| Amy McClosky | 9.975 | 1996 |
| Jennifer Wood | 9.975 | 1995 |

Floor

| | | |
|------------------------|-------------------|-------------|
| Kiya Johnson | 10.00 (2x) | 2021 |
| Kennedi Edney | 10.00 | 2019 |
| McKenna Kelley | 10.00 | 2019 |
| Myia Hambrick | 10.00 | 2018 |
| Sarah Finnegan | 10.00 (2x) | 2018-19 |
| Ashleigh Gnat | 10.00 (4x) | 2016 |
| Lloimincia Hall | 10.00 (7x) | 2013-15 |
| Ashleigh Clare-Kearney | 10.00 | 2008 |
| Terin Martinjak | 10.00 | 2004 |
| Nicki Butler | 10.00 | 2004 |
| April Burkholder | 10.00 (4x) | 2003-05 |
| Nicki Arnstad | 10.00 (2x) | 2002 |
| Rachelle Fruge' | 10.00 | 1991 |
| Myia Hambrick | 9.975 (4x) | 2018 |
| Sarah Finnegan | 9.975 | 2018 |
| Kennedi Edney | 9.975 | 2018 |
| McKenna Kelley | 9.975 | 2017 |
| Ashleigh Gnat | 9.975 | 2015 |
| Rheagan Courville | 9.975 (2x) | 2013, 15 |
| Lloimincia Hall | 9.975 (6x) | 2012, 14-15 |
| Maliah Mathis | 9.975 | 2011 |
| Susan Jackson | 9.975 (4x) | 2008-09 |
| Lauren Klein | 9.975 | 2007 |
| Ashleigh Clare-Kearney | 9.975 (3x) | 2007, 09 |
| April Burkholder | 9.975 (4x) | 2004-05 |
| Nicki Arnstad | 9.975 | 2001 |
| Jennifer Wood | 9.975 | 1995 |

All-Around

| | | |
|------------------------|-------------|------|
| April Burkholder | 39.875 | 2003 |
| Rheagan Courville | 39.825 | 2015 |
| Ashleigh Clare-Kearney | 39.825 | 2008 |
| April Burkholder | 39.825 | 2005 |
| Sarah Finnegan | 39.800 (2x) | 2020 |
| Ashleigh Clare-Kearney | 39.800 | 2008 |
| April Burkholder | 39.800 | 2004 |
| Sarah Finnegan | 39.775 | 2018 |
| Kennedi Edney | 39.775 | 2018 |
| Ashleigh Clare-Kearney | 39.775 | 2007 |
| April Burkholder | 39.775 | 2004 |

2021 LSU Gymnastics - SEC Championships

CAREER INDIVIDUAL TITLES

So. Kiya Johnson - 29 total titles
10 Floor, 7 All-Around, 7 Vault, 3 Beam, 2 Bars
2021 titles - 5 Total Titles

| | | |
|--------|--------|------------------|
| FX (3) | 10.000 | 1/8 vs. Arkansas |
| | 9.975 | 1/15 at Arkansas |
| | 10.000 | 3/5 vs. Missouri |
| AA (1) | 39.625 | 3/5 vs. Missouri |
| VT (1) | 9.950 | 2/26 at Kentucky |

2020 titles - 24 Total Titles

| | | |
|--------|--------|-------------------------|
| AA (7) | 39.525 | 1/10 at Georgia |
| | 39.600 | 1/17 vs. Auburn |
| | 39.600 | 1/31 vs.. Alabama |
| | 39.575 | 2/at Oregon St. Tri |
| | 39.750 | 2/14 at GymQuarters |
| FX (6) | 39.650 | 2/16 vs. Kentucky |
| | 9.950 | 1/3 vs. Arizona |
| | 9.900 | 1/17 vs. Auburn |
| | 9.975 | 1/24 at Florida |
| | 9.950 | 1/31 vs. Alabama |
| VT (6) | 9.950 | 2/14 at GymQuarters |
| | 9.975 | 2/16 vs. Kentucky |
| | 9.925 | 2/21 at Missouri |
| | 9.900 | 1/3 vs. Arizona |
| | 9.925 | 1/10 at Georgia |
| BB (3) | 9.925 | 1/17 vs. Auburn |
| | 9.950 | 1/31 vs. Alabama |
| | 9.900 | 2/8 at Oregon St. Tri |
| | 10.000 | 2/14 at GymQuarters |
| | 9.900 | 1/17 vs. Auburn |
| UB (2) | 10.000 | 1/24 at Florida |
| | 9.925 | 2/14 at GymQuarters |
| | 9.950 | 2/8 at Oregon State Tri |
| | 9.950 | 2/28 vs. Arkansas |

Sr. Sami Durante - 10 Total Titles
8 Bars, 2 Beam

2021 Titles - 4 Total

| | | |
|--------|-------|------------------|
| UB (4) | 9.900 | 1/8 vs. Arkansas |
| | 9.900 | 1/22 vs. Georgia |
| | 9.950 | 2/5 at Auburn |
| | 9.900 | 3/5 vs. Missouri |

2020 Titles - 4 Total

| | | |
|--------|-------|---------------------|
| UB (4) | 9.850 | 1/10 at Georgia |
| | 9.950 | 2/14 at GymQuarters |
| | 9.925 | 2/16 vs. Kentucky |
| | 9.900 | 2/21 at Missouri |

2019 Titles - 2 Total

| | | |
|--------|-------|-------------------|
| BB (2) | 9.900 | 2/17 vs. Missouri |
| | 9.900 | 3/15 at Arizona |

Fr. Haleigh Bryant - 10 Total Titles
4 All-Around, 4 Vault, 2 Floor

2021 Title - 10 Total Titles

| | | |
|--------|--------|------------------|
| AA (4) | 39.600 | 1/15 at Arkansas |
| | 39.475 | 1/22 vs. Georgia |

2021 INDIVIDUAL TITLES

Jan. 8 - Arkansas

VAULT
Haleigh Bryant - 9.90
BARS
Sami Durante - 9.90
FLOOR
Kiya Johnson - 10.000

Jan. 15 - at Arkansas

FLOOR
Haleigh Bryant - 9.950
Kiya Johnson - 9.950
ALL-AROUND
Haleigh Bryant - 39.600

Jan. 22 - vs. Georgia

VAULT
Haleigh Bryant - 9.900
BARS
Sami Durante - 9.900

BEAM
Reagan Campbell - 9.950
FLOOR
Sarah Edwards - 9.925
ALL-AROUND
Haleigh Bryant - 39.475

Feb. 5 - at Auburn

VAULT
Haleigh Bryant - 9.90
Elena Arenas - 9.90
Alyona Shchennikova - 9.90
BARS
Sami Durante - 9.95
ALL-AROUND
Haleigh Bryant - 39.550

Feb. 26 - at Kentucky

VAULT
Haleigh Bryant - 9.95

| | | |
|--------|--------|------------------|
| VT (4) | 39.550 | 2/5 at Auburn |
| | 39.625 | 3/5 vs. Missouri |
| | 9.900 | 1/8 vs. Arkansas |
| | 9.900 | 1/22 vs. Georgia |
| FX (2) | 9.900 | 2/5 at Auburn |
| | 10.000 | 3/5 vs. Missouri |
| | 9.950 | 1/15 at Arkansas |
| | 9.950 | 2/26 at Kentucky |

Sr. Reagan Campbell - 5 Total Titles
5 Beam

2021 Title -1 Total

| | | |
|--------|-------|------------------|
| BB (1) | 9.950 | 1/22 vs. Georgia |
| | 9.975 | 1/10 at Georgia |

2019 Titles - 2 Total

| | | |
|--------|-------|----------------------|
| BB (2) | 9.90 | 2/22 at Arkansas |
| | 9.975 | 3/8 vs. Oregon State |

Sr. Sarah Edwards - 2 Total Titles

1 Vault, 1 Floor

2021 Title - 1 Total

| | | |
|--------|-------|------------------|
| FX (1) | 9.925 | 1/22 vs. Georgia |
| | 9.950 | 1/17 vs. Auburn |

So. Alyona Shchennikova - 5 Total Titles
2 Bars, 2 Vault, 1 Beam

2021 Titles -4 Total

| | | |
|----------------------|-------|---------------------|
| VT(2) | 9.900 | 2/5 at Auburn |
| | 9.950 | 2/26 at Kentucky |
| UB (1) | 9.900 | 3/5 vs. Missouri |
| BB (1) | 9.925 | 2/26 at Kentucky |
| 2020 Title - 1 Total | | |
| UB (1) | 9.950 | 2/14 at GymQuarters |

Sr. Christina Desiderio - 1 Total Title
1 Beam

2018 Title - 1 Total

| | | |
|--------|------|------------------------|
| BB (1) | 9.90 | 2/18 vs. Texas Woman's |
|--------|------|------------------------|

So. Kai Rivers - 1 Total Title

2020 Title - 1 Total

| | | |
|--------|------|-----------------------|
| UB (1) | 9.90 | 2/8 at Oregon St. Tri |
|--------|------|-----------------------|

Fr. Elena Arenas - 1 Total Title
1 Vault

2021 Title - 1 Vault

| | | |
|-------|-------|---------------|
| VT(1) | 9.900 | 2/5 at Auburn |
|-------|-------|---------------|

NATIONAL RANKINGS

ROAD TO NATIONALS TOP 25

| RANK | TEAM | NQS |
|-------|------------------|---------|
| 1(t) | Oklahoma | 197.944 |
| 1(t) | Florida | 197.944 |
| 3 | Michigan | 197.788 |
| 4 | LSU | 197.700 |
| 5 | California | 197.575 |
| 6 | Utah | 197.469 |
| 7 | Minnesota | 197.344 |
| 8 | Alabama | 197.319 |
| 9(t) | Denver | 197.225 |
| 9(t) | Arkansas | 197.225 |
| 11 | Arizona State | 197.088 |
| 12 | BYU | 197.063 |
| 13 | UCLA | 197.038 |
| 14 | Kentucky | 196.969 |
| 15 | Auburn | 196.831 |
| 16(t) | Illinois | 196.781 |
| 16(t) | Georgia | 196.781 |
| 18 | Iowa | 196.713 |
| 19 | Boise State | 196.706 |
| 20 | Southern Utah | 196.663 |
| 21 | Utah State | 196.531 |
| 22 | Iowa State | 196.475 |
| 23 | Missouri | 196.444 |
| 24 | Oregon State | 196.419 |
| 25 | Central Michigan | 196.275 |

LSU IN THE RANKINGS

| WEEK | TEAM | VT | UB | BB | FX |
|----------|------|----|----|----|----|
| 01/11/21 | 5 | 4 | 4 | 8 | 1 |
| 01/18/21 | 5 | 7 | 3 | 7 | 4 |
| 01/25/21 | 2 | 6 | 6 | 4 | 2 |
| 02/1/21 | 2 | 5 | 5 | 5 | 1 |
| 02/8/21 | 2 | 7 | 4 | 4 | 1 |
| 02/15/21 | 2 | 4 | 3 | 2 | 2 |
| 02/22/21 | 2 | 4 | 2 | 2 | 3 |
| 03/1/21 | 3 | 3 | 2 | 4 | 6 |
| 03/15/21 | 4 | 3 | 5 | 5 | 3 |
| 03/22/21 | - | - | - | - | - |

| INDIVIDUAL (Top 25) | AA | VT | UB | BB | FX |
|---------------------|----|----|----|----|----|
| Elena Arenas | -- | -- | -- | -- | -- |
| Sierra Ballard | -- | -- | -- | -- | -- |
| Chase Brock | -- | -- | -- | -- | -- |
| Haleigh Bryant | 9 | 6 | -- | -- | 3 |
| Reagan Campbell | -- | -- | -- | -- | -- |
| Rebecca D'Antonio | -- | -- | -- | -- | -- |
| Bridget Dean | -- | -- | -- | -- | -- |
| Christina Desiderio | -- | -- | -- | -- | -- |
| Olivia Dunne | -- | 21 | -- | -- | -- |
| Sami Durante | -- | -- | 11 | -- | -- |
| Sarah Edwards | -- | -- | -- | -- | -- |
| Olivia Gunter | -- | -- | -- | -- | -- |
| Kiya Johnson | -- | 11 | -- | -- | -- |
| Lexi Nibbs | -- | -- | -- | -- | -- |
| Maddie Rau | -- | -- | -- | -- | -- |
| Kai Rivers | -- | -- | -- | -- | -- |
| Kamryn Ryan | -- | -- | -- | -- | -- |
| Alyona Shchennikova | -- | 19 | 11 | -- | -- |
| Caitlin Smith | -- | -- | -- | -- | -- |

2021 LSU Gymnastics - SEC Championships

LINEUPS AND SCORES BY MEET

VAULT

| Meet | 1 | 2 | 3 | 4 | 5 | 6 |
|----------------|-----------------|----------------------|-----------------|----------------------|-----------------|-----------------|
| 1/8 | Arenas (9.775) | Brock (9.775) | Edwards (9.875) | Shchennikova (9.300) | Johnson (9.850) | Bryant (9.900) |
| 1/15 | Arenas (9.800) | Shchennikova (9.825) | Brock (9.825) | Edwards (9.800) | Johnson (9.775) | Bryant (9.850) |
| 1/22 | Brock (9.825) | Shchennikova (9.875) | Arenas (9.800) | Edwards (9.825) | Durante (9.850) | Bryant (9.900) |
| 2/5 | Johnson (9.800) | Shchennikova (9.900) | Arenas (9.900) | Ryan (9.325) | Johnson (9.700) | Bryant (9.900) |
| 2/12 | Brock (9.825) | Shchennikova (9.925) | Arenas (9.85) | Edwards (9.925) | Johnson (9.950) | Bryant (9.950) |
| 2/19 | Durante (9.850) | Shchennikova (9.775) | Arenas (9.825) | Edwards (9.900) | Johnson (9.850) | Bryant (9.900) |
| 2/26 | Durante (9.175) | Shchennikova (9.95) | Arenas (9.925) | Edwards (9.875) | Johnson (9.950) | Bryant (9.925) |
| 3/5 | Durante (9.825) | Shchennikova (9.750) | Arenas (9.875) | Edwards (9.900) | Johnson (9.950) | Bryant (10.000) |
| 3/20 | | | | | | |
| 4/3 | | | | | | |
| 4/4 | | | | | | |
| 4/17 | | | | | | |
| 4/18 | | | | | | |
| Average | 9.734 | 9.847 | 9.859 | 9.731 | 9.859 | 9.916 |

BARS

| Meet | 1 | 2 | 3 | 4 | 5 | 6 |
|----------------|-----------------|---------------|---------------|----------------|----------------------|-----------------|
| 1/8 | Johnson (9.825) | Brock (9.750) | Dunne (9.875) | Bryant (9.850) | Shchennikova (9.725) | Durante (9.900) |
| 1/15 | Johnson (9.825) | Dean (9.825) | Dunne (9.900) | Bryant (9.900) | Shchennikova (9.925) | Durante (9.875) |
| 1/22 | Johnson (9.875) | Dean (9.150) | Dunne (9.700) | Bryant (9.850) | Shchennikova (9.800) | Durante (9.900) |
| 2/5 | Johnson (9.900) | Brock (9.875) | Dunne (9.925) | Bryant (9.900) | Shchennikova (9.825) | Durante (9.950) |
| 2/12 | Johnson (9.925) | Brock (9.825) | Dunne (9.850) | Bryant (9.925) | Shchennikova (9.925) | Durante (9.950) |
| 2/19 | Johnson (9.875) | Dean (9.800) | Dunne (9.850) | Bryant (9.875) | Shchennikova (9.900) | Durante (9.875) |
| 2/26 | Johnson (9.800) | Dean (9.725) | Dunne (9.775) | Bryant (9.850) | Shchennikova (9.800) | Durante (9.800) |
| 3/5 | Johnson (9.85) | Brock (9.250) | Dunne (9.775) | Bryant (9.825) | Shchennikova (9.900) | Durante (9.900) |
| 3/20 | | | | | | |
| 4/3 | | | | | | |
| 4/4 | | | | | | |
| 4/17 | | | | | | |
| 4/18 | | | | | | |
| Average | 9.859 | 9.650 | 9.831 | 9.866 | 9.853 | 9.894 |

BEAM

| Meet | 1 | 2 | 3 | 4 | 5 | 6 |
|----------------|-------------------|-----------------|----------------------|--------------|----------------------|----------------------|
| 1/8 | Desiderio (9.875) | Arenas (9.575) | Durante (9.700) | Dean (9.900) | Johnson (9.275) | Campbell (9.775) |
| 1/15 | Arenas (9.825) | Durante (9.850) | Bryant (9.900) | Dean (9.900) | Johnson (9.050) | Campbell (9.900) |
| 1/22 | Desiderio (9.800) | Durante (9.850) | Bryant (9.875) | Dean (9.875) | Arenas (9.625) | Campbell (9.950) |
| 2/5 | Desiderio (9.900) | Durante (9.850) | Bryant (9.900) | Dean (9.875) | Shchennikova (9.875) | Campbell (9.875) |
| 2/12 | Desiderio (9.900) | Durante (9.925) | Bryant (9.875) | Dean (9.925) | Johnson (9.925) | Campbell (9.825) |
| 2/19 | Desiderio (9.875) | Durante (9.625) | Bryant (9.875) | Dean (9.875) | Johnson (9.875) | Shchennikova (9.875) |
| 2/26 | Desiderio (9.875) | Durante (9.300) | Shchennikova (9.925) | Dean (9.800) | Johnson (9.875) | Campbell (9.350) |
| 3/5 | Desiderio (9.950) | Durante (9.875) | Bryant (9.850) | Dean (9.925) | Johnson (9.825) | Shchennikova (9.825) |
| 3/20 | | | | | | |
| 4/3 | | | | | | |
| 4/4 | | | | | | |
| 4/17 | | | | | | |
| 4/18 | | | | | | |
| Average | 9.875 | 9.731 | 9.863 | 9.884 | 9.666 | 9.797 |

FLOOR

| Meet | 1 | 2 | 3 | 4 | 5 | 6 |
|----------------|-------------------|----------------------|----------------------|----------------------|-----------------|------------------|
| 1/8 | Dean (9.625) | Edwards (9.875) | Desiderio (9.850) | Shchennikova (9.650) | Bryant (9.975) | Johnson (10.000) |
| 1/15 | Dean (9.750) | Campbell (9.850) | Desiderio (9.400) | Edwards (9.875) | Bryant (9.950) | Johnson (9.950) |
| 1/22 | Dean (9.900) | Campbell (9.875) | Shchennikova (9.900) | Desiderio (9.200) | Edwards (9.925) | Bryant (9.850) |
| 2/5 | Dean (9.800) | Campbell (9.900) | Shchennikova (9.925) | Ballard (9.825) | Arenas (9.875) | Bryant (9.925) |
| 2/12 | Dean (9.875) | Desiderio (9.750) | Shchennikova (9.925) | Ballard (9.925) | Edwards (9.875) | Bryant (9.425) |
| 2/19 | Dean (9.825) | Arenas (9.825) | Shchennikova (9.750) | Ballard (9.725) | Edwards (9.900) | Bryant (9.950) |
| 2/26 | Dean (9.700) | Desiderio (9.900) | Arenas (9.725) | Ballard (9.850) | Edwards (9.900) | Bryant (9.950) |
| 3/5 | Desiderio (9.850) | Shchennikova (9.925) | Ballard (9.925) | Edwards (9.900) | Bryant (9.950) | Johnson (10.000) |
| 3/20 | | | | | | |
| 4/3 | | | | | | |
| 4/4 | | | | | | |
| 4/17 | | | | | | |
| 4/18 | | | | | | |
| Average | 9.791 | 9.856 | 9.800 | 9.744 | 9.919 | 9.881 |

2021 LSU Gymnastics - SEC Championships

ROUTINE BREAKDOWNS

VAULT - BOB MOORE

| | | | | | | |
|-------------------|---|--|---|---|---|---|
| PROBABLE | SAMI DURANTE Yurchenko Full | ALYONA SHCHENNIKOVA Yurchenko 1.5 (Yurchenko Full) | ELENA ARENAS Yurchenko Full | SARAH EDWARDS Yurchenko 1.5 | KIYA JOHNSON Yurchenko Double Full (Yurchenko Full) | HALEIGH BRYANT Front Handspring- Front Pike Half |
| ALTERNATES | KAMRYN RYAN Yurchenko 1 1/2 | CHASE BROCK Yurchenko Full | | | | |

BARS - JAY CLARK

| | | | | | | |
|-------------------|---|---|--|---|---|---|
| PROBABLE | KIYA JOHNSON Maloney immediate bail, toe-handstand, Double layout | CHASE BROCK Blind change, tkatchev, bail handstand, full-out dismount | OLIVIA DUNNE Tkatchev immediate pak salto, 1/2 pirouette, double layout dismount | HALEIGH BRYANT Blind change, jaegar, bail handstand, blind change, double front | ALYONA SHCHENNIKOVA Ray immediate pak salto, 1/2 pirouette, double layout | SAMI DURANTE Blind change, jaeger, pak salto, 1/2 pirouette, half in-half out |
| ALTERNATES | BRIDGET DEAN Ray, toe-handstand, bail handstand, double layout dismount | ELENA ARENAS Toe- handstand, ray, pak salto, ½ pirouette, double layout | | | | |

BEAM - ASHLEIGH GNAT

| | | | | | | |
|-------------------|---|---|---|--|--|--|
| PROBABLE | CHRISTINA DESIDERIO Switch leap-switch leap ½, back handspring-back layout, full turn, front aerial- sissonne, cat leap- gainer full | SAMI DURANTE Full turn, Back handspring- back layout, front aerial-split jump, switch leap- straddle jump ¼, side aerial-back full dismount | HALEIGH BRYANT Front aerial- back handspring, Switch leap- Stradle ¼, Front tuck, Split jump- beat jump, Full turn, Punch front rudi dismount | BRIDGET DEAN Full turn, Side aerial- Back handspring, switch leap-split jump, front aerial beat jump, side aerial-back full dismount | KIYA JOHNSON Full turn, Back handspring- back layout, switch leap-switch leap ½, front toss, round-off double full | REAGAN CAMPBELL Back handspring- back layout, full turn, front aerial- sissonne, switch leap- switch leap 1/2, round-off double full |
| ALTERNATES | ALYONA SHCHENNIKOVA Back handspring- back layout, anodi, switch leap- split jump, front aerial, full turn, Back handspring- gainer full | ELENA ARENAS Back handspring- back layout, front toss- beat jump, switch leap- split jump, full turn, side aerial, round- off 1.5 | OLIVIA DUNNE Back handspring- back layout, front aerial, switch leap-switch leap ½, full turn, gainer full | | | |

FLOOR - ENTIRE COACHING STAFF; CHOREOGRAPHY - ASHLEIGH CLARE-KEARNEY THIGPEN

| | | | | | | |
|-------------------|--|---|--|---|--|---|
| PROBABLE | CHRISTINA DESIDERIO Double layout, 1.5-punch front layout, switch ring- tour jete ½, double pike | ALYONA SHCHENNIKOVA Front double full, 1.5-front full, switch ring-switch leap ½, front handspring-rudi- back layout step out | SIERRA BALLARD Double layout, 3/2 punch front layout, switch ring- switch, leap 1/2, double pike | SARAH EDWARDS Front Double full, front handspring-front full-front full, switch side-popa, double tuck | HALEIGH BRYANT Front handspring-double front, front handspring, front layout-rudi, switch leap ½- popa, front handspring front double full | KIYA JOHNSON Tuck full-in, 1.5 punch front layout, switch leap ½- popa, double pike |
| ALTERNATES | REAGAN CAMPBELL 2.5 twist, Double pike, Switch leap full-Straddle ½, 1.5 punch front layout | BRIDGET DEAN Double Pike, 1.5-punch front layout, Tour jete ½- split jump full, double tuck | OLIVIA GUNTER Double Arabian, front full-front layout, switch side- wolf full, double pike | ELENA ARENAS Front handspring-front double full, front layout-front full, switch leap ½- wolf full, double pike | | |

2021 LSU Gymnastics - SEC Championships

2021 LSU GYMNASTICS TEAM RESULTS AND STATISTICS

Overall Record: 4-3 Regular Season Record: 4-3 Postseason Record: 0-0 SEC Record: 3-3 Home: 2-1 Away: 2-2 Neutral: 0-0

| DATE MEET | TEAMS | RESULT | TEAM SCORE | Vault | BARS | BEAM | FLOOR | ATTENDANCE |
|---|------------------------|--------|---------------------------|-------------------|-------------------|-------------------|-------------------|------------|
| 1/8 Arkansas | #3 LSU #15 Arkansas | W | 196.550 196.350 | 49.175 48.925 | 49.200 49.250 | 48.825 49.075 | 49.350 49.100 | 2,553 |
| 1/15 at Arkansas^ | #5 LSU #6 Arkansas | W | 197.275 196.625 | 49.100 49.150 | 49.425 48.650 | 49.375 49.325 | 49.375 49.500 | 1,241 |
| 1/22 Georgia^ | #5 LSU #11 Georgia | W | 197.200 196.375 | 49.275 49.000 | 49.125 49.075 | 49.350 49.125 | 49.450 49.175 | 2,560 |
| 2/5 Auburn^ | #2 LSU #22 Auburn | W | 197.550 197.075 | 49.200 49.150 | 49.475 49.450 | 49.425 49.275 | 49.450 49.200 | 1,100 |
| 2/12 Florida^ | #2 LSU #1 Florida | L | 198.050* 198.150 | 49.600 49.550 | 49.550* 49.400 | 49.550* 49.650 | 49.350 49.550 | 2,565 |
| 2/19 at Alabama^ | #2 LSU #6 Alabama | L | 197.325 197.725 | 49.325 49.450 | 49.375 49.325 | 49.375 49.400 | 49.250 49.550 | 2,055 |
| 2/26 at Kentucky^ | #2 LSU #14 Kentucky | L | 196.800 197.100 | 49.625* 49.375 | 49.025 49.375 | 48.825 49.050 | 49.325 49.300 | 1,200 |
| 3/5 Missouri^ | #3 LSU #22 Missouri | W | 197.875 196.175 | 49.550 48.950 | 49.250 48.700 | 49.425 49.425 | 49.650* 49.100 | 2,402 |
| 3/20 SEC Championships (Huntsville, Ala.) | | | | | | | | |
| 4/3 NCAA Regional Second Round | | | | | | | | |
| 4/4 NCAA Regional Final | | | | | | | | |
| 4/17 NCAA Semifinal I (Fort Worth, Texas) | | | | | | | | |
| 4/18 NCAA Championship Final (Fort Worth, Texas) | | | | | | | | |
| | | | Season Average 197.328 | VT Avg. 49.356 | UB Avg. 49.303 | BB Avg. 49.269 | FX Avg. 49.400 | |

KEY

^ - Denotes SEC meet, * - Denotes season high, # - Denotes School Record

2021 LSU Gymnastics - SEC Championships

2021 LSU GYMNASTICS INDIVIDUAL RESULTS AND STATISTICS

Elena Arenas

| | | Vault | Bars | Beam | Floor | A-A |
|-----------------------|----------------------------|--------------|-----------|--------------|--------------|-----------|
| 1/8 | #15 Arkansas | 9.775 | -- | 9.575 | -- | -- |
| 1/15 | at #6 Arkansas | 9.800 | -- | 9.825* | -- | -- |
| 1/22 | #11 Georgia | 9.800 | -- | 9.625 | -- | -- |
| 2/5 | at #22 Auburn | 9.900 | -- | -- | 9.875* | -- |
| 2/12 | #1 Florida | 9.850 | -- | -- | -- | -- |
| 2/19 | at #6 Alabama | 9.825 | -- | -- | 9.825 | -- |
| 2/26 | at #14 Kentucky | 9.925* | -- | -- | 9.725 | -- |
| 3/5 | #22 Missouri | 9.875 | -- | -- | -- | -- |
| 3/21 | SEC Championships | -- | -- | -- | -- | -- |
| 4/3 | NCAA Regional Second Round | -- | -- | -- | -- | -- |
| 4/4 | NCAA Regional Final | -- | -- | -- | -- | -- |
| 4/17 | NCAA Semifinal | -- | -- | -- | -- | -- |
| 4/18 | NCAA Championship Final | -- | -- | -- | -- | -- |
| Season Average | | 9.844 | -- | 9.675 | 9.808 | -- |
| Season High | | 9.925 | -- | 9.825 | 9.875 | -- |
| Career High | | 9.925 | -- | 9.825 | 9.875 | -- |

Sierra Ballard

| | | Vault | Bars | Beam | Floor | A-A |
|-----------------------|----------------------------|-----------|-----------|-----------|--------------|-----------|
| 1/8 | #15 Arkansas | -- | -- | -- | -- | -- |
| 1/15 | at #6 Arkansas | -- | -- | -- | -- | -- |
| 1/22 | #11 Georgia | -- | -- | -- | -- | -- |
| 2/5 | at #22 Auburn | -- | -- | -- | 9.825 | -- |
| 2/12 | #1 Florida | -- | -- | -- | 9.925* | -- |
| 2/19 | at #6 Alabama | -- | -- | -- | 9.725 | -- |
| 2/26 | at #14 Kentucky | -- | -- | -- | 9.850 | -- |
| 3/5 | #22 Missouri | -- | -- | -- | 9.925* | -- |
| 3/21 | SEC Championships | -- | -- | -- | -- | -- |
| 4/3 | NCAA Regional Second Round | -- | -- | -- | -- | -- |
| 4/4 | NCAA Regional Final | -- | -- | -- | -- | -- |
| 4/17 | NCAA Semifinal | -- | -- | -- | -- | -- |
| 4/18 | NCAA Championship Final | -- | -- | -- | -- | -- |
| Season Average | | -- | -- | -- | 9.850 | -- |
| Season High | | -- | -- | -- | 9.925 | -- |
| Career High | | -- | -- | -- | 9.925 | -- |

Chase Brock

| | | Vault | Bars | Beam | Floor | A-A |
|-----------------------|----------------------------|--------------|--------------|-----------|-----------|-----------|
| 1/8 | #15 Arkansas | 9.775 | 9.750 | -- | -- | -- |
| 1/15 | at #6 Arkansas | 9.825* | -- | -- | -- | -- |
| 1/22 | #11 Georgia | 9.825 | -- | -- | -- | -- |
| 2/5 | at #22 Auburn | 9.800 | 9.875* | -- | -- | -- |
| 2/12 | #1 Florida | 9.825* | 9.825 | -- | -- | -- |
| 2/19 | at #6 Alabama | -- | -- | -- | -- | -- |
| 2/26 | at #14 Kentucky | -- | -- | -- | -- | -- |
| 3/5 | #22 Missouri | -- | 9.250 | -- | -- | -- |
| 3/21 | SEC Championships | -- | -- | -- | -- | -- |
| 4/3 | NCAA Regional Second Round | -- | -- | -- | -- | -- |
| 4/4 | NCAA Regional Final | -- | -- | -- | -- | -- |
| 4/17 | NCAA Semifinal | -- | -- | -- | -- | -- |
| 4/18 | NCAA Championship Final | -- | -- | -- | -- | -- |
| Season Average | | 9.810 | 9.590 | -- | -- | -- |
| Season High | | 9.825 | 9.875 | -- | -- | -- |
| Career High | | 9.825 | 9.875 | -- | -- | -- |

Haleigh Bryant

| | | Vault | Bars | Beam | Floor | A-A |
|-----------------------|----------------------------|---------------|--------------|--------------|--------------|---------------|
| 1/8 | #15 Arkansas | 9.900 | 9.850 | -- | 9.975* | -- |
| 1/15 | at #6 Arkansas | 9.850 | 9.900* | 9.900* | 9.950 | 39.600 |
| 1/22 | #11 Georgia | 9.900 | 9.850 | 9.875 | 9.850 | 39.475 |
| 2/5 | at #22 Auburn | 9.900 | 9.825 | 9.900* | 9.925 | 39.550 |
| 2/12 | #1 Florida | 9.950 | 9.875 | 9.875 | 9.425 | 39.125 |
| 2/19 | at #6 Alabama | 9.900 | 9.875 | 9.875 | 9.950 | 39.600 |
| 2/26 | at #14 Kentucky | 9.925 | 9.850 | -- | 9.950 | -- |
| 3/5 | #22 Missouri | 10.000* | 9.825 | 9.850 | 9.950 | 39.625* |
| 3/21 | SEC Championships | -- | -- | -- | -- | -- |
| 4/3 | NCAA Regional Second Round | -- | -- | -- | -- | -- |
| 4/4 | NCAA Regional Final | -- | -- | -- | -- | -- |
| 4/17 | NCAA Semifinal | -- | -- | -- | -- | -- |
| 4/18 | NCAA Championship Final | -- | -- | -- | -- | -- |
| Season Average | | 9.916 | 9.856 | 9.896 | 9.872 | 39.496 |
| Season High | | 10.000 | 9.900 | 9.900 | 9.975 | 39.625 |
| Career High | | 10.000 | 9.900 | 9.900 | 9.975 | 39.625 |

Reagan Campbell

| | | Vault | Bars | Beam | Floor | A-A |
|-----------------------|----------------------------|-----------|-----------|--------------|--------------|-----------|
| 1/8 | #15 Arkansas | -- | -- | 9.775 | -- | -- |
| 1/15 | at #6 Arkansas | -- | -- | 9.900 | 9.850 | -- |
| 1/22 | #11 Georgia | -- | -- | 9.950 | 9.875 | -- |
| 2/5 | at #22 Auburn | -- | -- | 9.875 | 9.900* | -- |
| 2/12 | #1 Florida | -- | -- | 9.825 | -- | -- |
| 2/19 | at #6 Alabama | -- | -- | -- | -- | -- |
| 2/26 | at #14 Kentucky | -- | -- | 9.350 | -- | -- |
| 3/5 | #22 Missouri | -- | -- | -- | -- | -- |
| 3/21 | SEC Championships | -- | -- | -- | -- | -- |
| 4/3 | NCAA Regional Second Round | -- | -- | -- | -- | -- |
| 4/4 | NCAA Regional Final | -- | -- | -- | -- | -- |
| 4/17 | NCAA Semifinal | -- | -- | -- | -- | -- |
| 4/18 | NCAA Championship Final | -- | -- | -- | -- | -- |
| Season Average | | -- | -- | 9.779 | 9.875 | -- |
| Season High | | -- | -- | 9.950 | 9.900 | -- |
| Career High | | -- | -- | 9.975 | 9.925 | -- |

Rebecca D'Antonio

| | | Vault | Bars | Beam | Floor | A-A |
|-----------------------|----------------------------|-----------|-----------|-----------|-----------|-----------|
| 1/8 | #15 Arkansas | -- | -- | -- | -- | -- |
| 1/15 | at #6 Arkansas | -- | -- | -- | -- | -- |
| 1/22 | #11 Georgia | -- | -- | -- | -- | -- |
| 2/5 | at #22 Auburn | -- | -- | -- | -- | -- |
| 2/12 | #1 Florida | -- | -- | -- | -- | -- |
| 2/19 | at #6 Alabama | -- | -- | -- | -- | -- |
| 2/26 | at #14 Kentucky | -- | -- | -- | -- | -- |
| 3/5 | #22 Missouri | -- | -- | -- | -- | -- |
| 3/21 | SEC Championships | -- | -- | -- | -- | -- |
| 4/3 | NCAA Regional Second Round | -- | -- | -- | -- | -- |
| 4/4 | NCAA Regional Final | -- | -- | -- | -- | -- |
| 4/17 | NCAA Semifinal | -- | -- | -- | -- | -- |
| 4/18 | NCAA Championship Final | -- | -- | -- | -- | -- |
| Season Average | | -- | -- | -- | -- | -- |
| Season High | | -- | -- | -- | -- | -- |
| Career High | | -- | -- | -- | -- | -- |

BRIDGET DEAN

| | | Vault | Bars | Beam | Floor | A-A |
|-----------------------|----------------------------|-----------|--------------|--------------|--------------|-----------|
| 1/8 | #15 Arkansas | -- | -- | 9.900 | 9.625 | -- |
| 1/15 | at #6 Arkansas | -- | 9.825 | 9.900 | 9.750 | -- |
| 1/22 | #11 Georgia | -- | 9.150 | 9.875 | 9.900* | -- |
| 2/5 | at #22 Auburn | -- | -- | 9.875 | 9.800 | -- |
| 2/12 | #1 Florida | -- | -- | 9.925* | 9.875 | -- |
| 2/19 | at #6 Alabama | -- | 9.800 | 9.875 | 9.825 | -- |
| 2/26 | at #14 Kentucky | -- | 9.725 | 9.800 | 9.700 | -- |
| 3/5 | #22 Missouri | -- | -- | 9.925* | -- | -- |
| 3/21 | SEC Championships | -- | -- | -- | -- | -- |
| 4/3 | NCAA Regional Second Round | -- | -- | -- | -- | -- |
| 4/4 | NCAA Regional Final | -- | -- | -- | -- | -- |
| 4/17 | NCAA Semifinal | -- | -- | -- | -- | -- |
| 4/18 | NCAA Championship Final | -- | -- | -- | -- | -- |
| Season Average | | -- | 9.625 | 9.884 | 9.782 | -- |
| Season High | | -- | 9.825 | 9.925 | 9.900 | -- |
| Career High | | -- | 9.900 | 9.925 | 9.900 | -- |

CHRISTINA DESIDERIO

| | | Vault | Bars | Beam | Floor | A-A |
|-----------------------|----------------------------|-----------|-----------|--------------|--------------|-----------|
| 1/8 | #15 Arkansas | -- | -- | 9.875 | 9.850 | -- |
| 1/15 | at #6 Arkansas | -- | -- | -- | 9.400 | -- |
| 1/22 | #11 Georgia | -- | -- | 9.800 | 9.200 | -- |
| 2/5 | at #22 Auburn | -- | -- | 9.900 | -- | -- |
| 2/12 | #1 Florida | -- | -- | 9.900 | 9.750 | -- |
| 2/19 | at #6 Alabama | -- | -- | 9.875 | -- | -- |
| 2/26 | at #14 Kentucky | -- | -- | 9.875 | 9.900* | -- |
| 3/5 | #22 Missouri | -- | -- | 9.950* | 9.850 | -- |
| 3/21 | SEC Championships | -- | -- | -- | -- | -- |
| 4/3 | NCAA Regional Second Round | -- | -- | -- | -- | -- |
| 4/4 | NCAA Regional Final | -- | -- | -- | -- | -- |
| 4/17 | NCAA Semifinal | -- | -- | -- | -- | -- |
| 4/18 | NCAA Championship Final | -- | -- | -- | -- | -- |
| Season Average | | -- | -- | 9.882 | 9.658 | -- |
| Season High | | -- | -- | 9.950 | 9.900 | -- |
| Career High | | -- | -- | 9.950 | 9.900 | -- |

2021 LSU Gymnastics - SEC Championships

2021 LSU GYMNASTICS INDIVIDUAL RESULTS AND STATISTICS

Olivia Dunne

| | | Vault | Bars | Beam | Floor | A-A |
|-----------------------|----------------------------|-------|--------------|------|-------|-----|
| 1/8 | #15 Arkansas | -- | 9.875 | -- | -- | -- |
| 1/15 | at #6 Arkansas | -- | 9.900 | -- | -- | -- |
| 1/22 | #11 Georgia | -- | 9.700 | -- | -- | -- |
| 2/5 | at #22 Auburn | -- | 9.925* | -- | -- | -- |
| 2/12 | #1 Florida | -- | 9.850 | -- | -- | -- |
| 2/19 | at #6 Alabama | -- | 9.850 | -- | -- | -- |
| 2/26 | at #14 Kentucky | -- | 9.775 | -- | -- | -- |
| 3/5 | #22 Missouri | -- | 9.775 | -- | -- | -- |
| 3/21 | SEC Championships | -- | -- | -- | -- | -- |
| 4/3 | NCAA Regional Second Round | -- | -- | -- | -- | -- |
| 4/4 | NCAA Regional Final | -- | -- | -- | -- | -- |
| 4/17 | NCAA Semifinal | -- | -- | -- | -- | -- |
| 4/18 | NCAA Championship Final | -- | -- | -- | -- | -- |
| Season Average | | -- | 9.831 | -- | -- | -- |
| Season High | | -- | 9.925 | -- | -- | -- |
| Career High | | -- | 9.925 | -- | -- | -- |

SAMI DURANTE

| | | Vault | Bars | Beam | Floor | A-A |
|-----------------------|----------------------------|--------------|--------------|--------------|-------|-----|
| 1/8 | #15 Arkansas | -- | 9.900 | 9.700 | -- | -- |
| 1/15 | at #6 Arkansas | -- | 9.875 | 9.850 | -- | -- |
| 1/22 | #11 Georgia | 9.850* | 9.900 | 9.850 | -- | -- |
| 2/5 | at #22 Auburn | -- | 9.950* | 9.850 | -- | -- |
| 2/12 | #1 Florida | -- | 9.950* | 9.925* | -- | -- |
| 2/19 | at #6 Alabama | 9.850* | 9.875 | 9.625 | -- | -- |
| 2/26 | at #14 Kentucky | 9.175 | 9.800 | 9.300 | -- | -- |
| 3/5 | #22 Missouri | 9.825 | 9.900 | 9.875 | -- | -- |
| 3/21 | SEC Championships | -- | -- | -- | -- | -- |
| 4/3 | NCAA Regional Second Round | -- | -- | -- | -- | -- |
| 4/4 | NCAA Regional Final | -- | -- | -- | -- | -- |
| 4/17 | NCAA Semifinal | -- | -- | -- | -- | -- |
| 4/18 | NCAA Championship Final | -- | -- | -- | -- | -- |
| Season Average | | 9.675 | 9.894 | 9.747 | -- | -- |
| Season High | | 9.850 | 9.950 | 9.925 | -- | -- |
| Career High | | 9.850 | 9.950 | 9.925 | -- | -- |

SARAH EDWARDS

| | | Vault | Bars | Beam | Floor | A-A |
|-----------------------|----------------------------|--------------|------|------|--------------|-----|
| 1/8 | #15 Arkansas | 9.875 | -- | -- | 9.875 | -- |
| 1/15 | at #6 Arkansas | 9.800 | -- | -- | 9.875 | -- |
| 1/22 | #11 Georgia | 9.825 | -- | -- | 9.925* | -- |
| 2/5 | at #22 Auburn | -- | -- | -- | -- | -- |
| 2/12 | #1 Florida | 9.925 | -- | -- | 9.875 | -- |
| 2/19 | at #6 Alabama | 9.900 | -- | -- | 9.900 | -- |
| 2/26 | at #14 Kentucky | 9.875 | -- | -- | 9.900 | -- |
| 3/5 | #22 Missouri | 9.900 | -- | -- | 9.900 | -- |
| 3/21 | SEC Championships | -- | -- | -- | -- | -- |
| 4/3 | NCAA Regional Second Round | -- | -- | -- | -- | -- |
| 4/4 | NCAA Regional Final | -- | -- | -- | -- | -- |
| 4/17 | NCAA Semifinal | -- | -- | -- | -- | -- |
| 4/18 | NCAA Championship Final | -- | -- | -- | -- | -- |
| Season Average | | 9.871 | -- | -- | 9.893 | -- |
| Season High | | 9.925 | -- | -- | 9.925 | -- |
| Career High | | 9.950 | -- | -- | 9.925 | -- |

OLIVIA GUNTER

| | | Vault | Bars | Beam | Floor | A-A |
|-----------------------|----------------------------|-------|------|------|--------------|-----|
| 11/8 | #15 Arkansas | -- | -- | -- | -- | -- |
| 1/15 | at #6 Arkansas | -- | -- | -- | -- | -- |
| 1/22 | #11 Georgia | -- | -- | -- | -- | -- |
| 2/5 | at #22 Auburn | -- | -- | -- | -- | -- |
| 2/12 | #1 Florida | -- | -- | -- | -- | -- |
| 2/19 | at #6 Alabama | -- | -- | -- | -- | -- |
| 2/26 | at #14 Kentucky | -- | -- | -- | -- | -- |
| 3/5 | #22 Missouri | -- | -- | -- | -- | -- |
| 3/21 | SEC Championships | -- | -- | -- | -- | -- |
| 4/3 | NCAA Regional Second Round | -- | -- | -- | -- | -- |
| 4/4 | NCAA Regional Final | -- | -- | -- | -- | -- |
| 4/17 | NCAA Semifinal | -- | -- | -- | -- | -- |
| 4/18 | NCAA Championship Final | -- | -- | -- | -- | -- |
| Season Average | | -- | -- | -- | -- | -- |
| Season High | | -- | -- | -- | -- | -- |
| Career High | | -- | -- | -- | 9.850 | -- |

Kiya Johnson

| | | Vault | Bars | Beam | Floor | A-A |
|-----------------------|----------------------------|---------------|--------------|---------------|---------------|---------------|
| 1/8 | #15 Arkansas | 9.850 | 9.825 | 9.275 | 10.000* | 38.950 |
| 1/15 | at #6 Arkansas | 9.775 | 9.825 | 9.050 | 9.950 | 38.600 |
| 1/22 | #11 Georgia | -- | 9.875 | -- | -- | -- |
| 2/5 | at #22 Auburn | 9.700 | 9.900 | -- | -- | -- |
| 2/12 | #1 Florida | 9.950 | 9.925 | 9.925 | -- | -- |
| 2/19 | at #6 Alabama | 9.850 | 9.875 | 9.875 | -- | -- |
| 2/26 | at #14 Kentucky | 9.950 | 9.800 | 9.875 | -- | -- |
| 3/5 | #22 Missouri | 9.950 | 9.850 | 9.825 | 10.000* | 39.625 |
| 3/21 | SEC Championships | -- | -- | -- | -- | -- |
| 4/3 | NCAA Regional Second Round | -- | -- | -- | -- | -- |
| 4/4 | NCAA Regional Final | -- | -- | -- | -- | -- |
| 4/17 | NCAA Semifinal | -- | -- | -- | -- | -- |
| 4/18 | NCAA Championship Final | -- | -- | -- | -- | -- |
| Season Average | | 9.861 | 9.859 | 9.638 | 9.983 | 39.058 |
| Season High | | 9.950 | 9.925 | 9.925 | 10.000 | 39.625 |
| Career High | | 10.000 | 9.950 | 10.000 | 10.000 | 39.750 |

Lexi Nibbs

| | | Vault | Bars | Beam | Floor | A-A |
|-----------------------|----------------------------|--------------|------|------|-------|-----|
| 1/8 | #15 Arkansas | -- | -- | -- | -- | -- |
| 1/15 | at #6 Arkansas | -- | -- | -- | -- | -- |
| 1/22 | #11 Georgia | -- | -- | -- | -- | -- |
| 2/5 | at #22 Auburn | -- | -- | -- | -- | -- |
| 2/12 | #1 Florida | -- | -- | -- | -- | -- |
| 2/19 | at #6 Alabama | -- | -- | -- | -- | -- |
| 2/26 | at #14 Kentucky | -- | -- | -- | -- | -- |
| 3/5 | #22 Missouri | -- | -- | -- | -- | -- |
| 3/21 | SEC Championships | -- | -- | -- | -- | -- |
| 4/3 | NCAA Regional Second Round | -- | -- | -- | -- | -- |
| 4/4 | NCAA Regional Final | -- | -- | -- | -- | -- |
| 4/17 | NCAA Semifinal | -- | -- | -- | -- | -- |
| 4/18 | NCAA Championship Final | -- | -- | -- | -- | -- |
| Season Average | | -- | -- | -- | -- | -- |
| Season High | | -- | -- | -- | -- | -- |
| Career High | | 9.775 | -- | -- | -- | -- |

Maddie Rau

| | | Vault | Bars | Beam | Floor | A-A |
|-----------------------|----------------------------|--------------|------|------|-------|-----|
| 1/8 | #15 Arkansas | -- | -- | -- | -- | -- |
| 1/15 | at #6 Arkansas | -- | -- | -- | -- | -- |
| 1/22 | #11 Georgia | -- | -- | -- | -- | -- |
| 2/5 | at #22 Auburn | -- | -- | -- | -- | -- |
| 2/12 | #1 Florida | -- | -- | -- | -- | -- |
| 2/19 | at #6 Alabama | -- | -- | -- | -- | -- |
| 2/26 | at #14 Kentucky | -- | -- | -- | -- | -- |
| 3/5 | #22 Missouri | -- | -- | -- | -- | -- |
| 3/21 | SEC Championships | -- | -- | -- | -- | -- |
| 4/3 | NCAA Regional Second Round | -- | -- | -- | -- | -- |
| 4/4 | NCAA Regional Final | -- | -- | -- | -- | -- |
| 4/17 | NCAA Semifinal | -- | -- | -- | -- | -- |
| 4/18 | NCAA Championship Final | -- | -- | -- | -- | -- |
| Season Average | | -- | -- | -- | -- | -- |
| Season High | | -- | -- | -- | -- | -- |
| Career High | | 9.850 | -- | -- | -- | -- |

Kai Rivers

| | | Vault | Bars | Beam | Floor | A-A |
|-----------------------|----------------------------|--------------|--------------|--------------|-------|-----|
| 1/8 | #15 Arkansas | -- | -- | -- | -- | -- |
| 1/15 | at #6 Arkansas | -- | -- | -- | -- | -- |
| 1/22 | #11 Georgia | -- | -- | -- | -- | -- |
| 2/5 | at #22 Auburn | -- | -- | -- | -- | -- |
| 2/12 | #1 Florida | -- | -- | -- | -- | -- |
| 2/19 | at #6 Alabama | -- | -- | -- | -- | -- |
| 2/26 | at #14 Kentucky | -- | -- | -- | -- | -- |
| 3/5 | #22 Missouri | -- | -- | -- | -- | -- |
| 3/21 | SEC Championships | -- | -- | -- | -- | -- |
| 4/3 | NCAA Regional Second Round | -- | -- | -- | -- | -- |
| 4/4 | NCAA Regional Final | -- | -- | -- | -- | -- |
| 4/17 | NCAA Semifinal | -- | -- | -- | -- | -- |
| 4/18 | NCAA Championship Final | -- | -- | -- | -- | -- |
| Season Average | | -- | -- | -- | -- | -- |
| Season High | | -- | -- | -- | -- | -- |
| Career High | | 9.900 | 9.900 | 9.950 | -- | -- |

2021 LSU Gymnastics - SEC Championships

2021 LSU GYMNASTICS INDIVIDUAL RESULTS AND STATISTICS

Kamryn Ryan

| | | Vault | Bars | Beam | Floor | A-A |
|-----------------------|----------------------------|--------------|------|------|-------|-----|
| 1/8 | #15 Arkansas | -- | -- | -- | -- | -- |
| 1/15 | at #6 Arkansas | -- | -- | -- | -- | -- |
| 1/22 | #11 Georgia | -- | -- | -- | -- | -- |
| 2/5 | at #22 Auburn | 9.325* | -- | -- | -- | -- |
| 2/12 | #1 Florida | -- | -- | -- | -- | -- |
| 2/19 | at #6 Alabama | -- | -- | -- | -- | -- |
| 2/26 | at #14 Kentucky | -- | -- | -- | -- | -- |
| 3/5 | #22 Missouri | -- | -- | -- | -- | -- |
| 3/21 | SEC Championships | -- | -- | -- | -- | -- |
| 4/3 | NCAA Regional Second Round | -- | -- | -- | -- | -- |
| 4/4 | NCAA Regional Final | -- | -- | -- | -- | -- |
| 4/17 | NCAA Semifinal | -- | -- | -- | -- | -- |
| 4/18 | NCAA Championship Final | -- | -- | -- | -- | -- |
| Season Average | | 9.325 | -- | -- | -- | -- |
| Season High | | 9.325 | -- | -- | -- | -- |
| Career High | | 9.325 | -- | -- | -- | -- |

Alyona Shchennikova

| | | Vault | Bars | Beam | Floor | A-A |
|-----------------------|----------------------------|--------------|--------------|--------------|--------------|---------------|
| 1/8 | #15 Arkansas | 9.300 | 9.725 | -- | 9.650 | -- |
| 1/15 | at #6 Arkansas | 9.825 | 9.925 | -- | -- | -- |
| 1/22 | #11 Georgia | 9.875 | 9.800 | -- | 9.900 | -- |
| 2/5 | at #22 Auburn | 9.900 | 9.825 | 9.875 | 9.925* | 39.525* |
| 2/12 | #1 Florida | 9.925 | 9.950* | -- | 9.925* | -- |
| 2/19 | at #6 Alabama | 9.775 | 9.900 | 9.875 | 9.750 | 39.300 |
| 2/26 | at #14 Kentucky | 9.950* | 9.800 | 9.925* | -- | -- |
| 3/5 | #22 Missouri | 9.750 | 9.900 | 9.825 | 9.875 | 39.350 |
| 3/21 | SEC Championships | -- | -- | -- | -- | -- |
| 4/3 | NCAA Regional Second Round | -- | -- | -- | -- | -- |
| 4/4 | NCAA Regional Final | -- | -- | -- | -- | -- |
| 4/17 | NCAA Semifinal | -- | -- | -- | -- | -- |
| 4/18 | NCAA Championship Final | -- | -- | -- | -- | -- |
| Season Average | | 9.788 | 9.853 | 9.875 | 9.838 | 39.392 |
| Season High | | 9.950 | 9.950 | 9.925 | 9.925 | 39.525 |
| Career High | | 9.950 | 9.950 | 9.925 | 9.925 | 39.525 |