

2

at Georgia

January 28, 2022 • 6 p.m. CT • Athens, Ga. • Stegeman Coliseum
Live Stats: [LSUsports.net](https://lsusports.net) • TV/Video: SEC Network

#6 LSU (1-0, 0-0 SEC)

DATE	OPPONENT	LSU / OPP. SCORE
JANUARY (1-0)		
7	Centenary	196.950-186.550
28	at Georgia*	6 p.m.

FEBRUARY 0-0)

5	Auburn*	3 p.m.
11	at Florida*	5 p.m.
18	Alabama*	8 p.m.
20	at Missouri/Ark.*	12 p.m.
25	at Texas Woman's	6 p.m.

MARCH (0-0)

4	*Kentucky	7:30 p.m.
11	Utah	7:30 p.m.
19	SEC Championships (Birmingham, Ala.)	
31	NCAA Regional Second Round	

APRIL (0-0)

2	NCAA Regional Final	
14,16	NCAA Championships (Fort Worth, Texas)	

On Air

TV: SEC Network

Steve Schlanger, play-by-play
Ashley Miles, analyst



Breakdown

Assistant SID/Gymnastics Contact

Brandon Berrio
Email: bberr1@lsu.edu
Cell: 225-726-3056 • Office: 225-578-7678

Connect to LSU Gymnastics

[LSUsports.net/gymnastics](https://lsusports.net/gymnastics)
[LSUgym.com](https://lsugym.com)
[Facebook.com/LSUgym](https://facebook.com/LSUgym)
[Twitter.com/LSUgym](https://twitter.com/LSUgym)

Breakdown

LSU

Record 1-0, 0-0 SEC
Ranking No. 6 Road to Nationals
Last Meet January 7, 2022 vs. Centenary W, 196.950-186.550
Head Coach Jay Clark
LSU Record 15-9/2nd Season
Career Record 64-37-2

Georgia

Record 0-2, 0-1 SEC
Ranking No. 36 Road to Nationals
Last Meet March 6, 2020 at TWU 2nd of 4, 195.725
Head Coach Courtney Kupets Carter
UGA Record 43-44/4th Season
Career Record Same

Matchup

LSU

Overall Team Average (Ranking) 196.950 (6)
Team Vault Average (Ranking) 49.400 (2)
Team Bars Average (Ranking) 49.500 (1)
Team Beam Average (Ranking) 49.075 (15)
Team Floor Average (Ranking) 48.975 (23)
Overall Team High 196.950
Team Vault High 49.400
Team Bars High 49.500
Team Beam High 49.075
Team Floor High 48.975

Georgia

Overall Team Average (Ranking) 194.488 (36)
Team Vault Average (Ranking) 49.163 (10)
Team Bars Average (Ranking) 48.763 (29)
Team Beam Average (Ranking) 47.500 (60)
Team Floor Average (Ranking) 49.063 (18)
Overall Team High 194.500
Team Vault High 49.225
Team Bars High 49.100
Team Beam High 48.375
Team Floor High 49.525

Next Up

No. 6 LSU Gymnastics Opens SEC Schedule at Georgia

No. 6 LSU Gymnastics returns to competition after a two-week hiatus to open Southeastern Conference play at No. 36 Georgia at 6 p.m. CT Friday inside Stegeman Coliseum. Steve Schlanger and Ashley Miles will call the meet for the SEC Network from home. LSU's meets against Missouri and Arkansas were postponed after COVID-19 protocols. A veteran LSU team returns every routine from a year ago as well as a healthy Kai Rivers and stacked freshman class featuring Aleah Finnegan, KJ Johnson and Tori Tatum. Haleigh Bryant, the reigning NCAA vault national champion and SEC Freshman of the Year, is expected to compete on vault and bars Friday after suffering an injury during warmups prior to floor in the season opener. Kiya Johnson, the reigning SEC Specialist of the Year, will compete on vault, bars and beam. In the season opener against Centenary, LSU started out strong with a 49.400 and 49.500 on bars. The scores still stand as the No. 2 and No. 1 scores in the nation respectively.

Story Lines

- Georgia owns the all-time series over LSU with a record of 71-39-2 and 22-6 record in Athens. The Tigers have won 15 straight over the Bulldogs since 2016 and won the last two regular-season meets in Athens. In 2018, LSU won its first regular season meet since 1983.

- Jay Clark is in his second season as the LSU Gymnastics head coach and 10th season overall on the Tiger staff. In his first season as head coach, LSU compiled a 14-9 record in the altered schedule. Clark's squad finished second at SEC Championships and advanced to NCAA Championships for the 31st time in school history. The Tigers finished fourth in NCAA Semifinal II and sixth overall.

- Following the retirement of assistant coach Bob Moore and Ashleigh Clare-Kearney Thigpen's transition from volunteer coach to LSU's Assistant AD of Diversity, Equity and Inclusion, Clark hired Garrett Griffeth and Courtney McCool Griffeth to serve as assistant coaches. The Griffeths bring a wealth of experience as coaches and Courtney as an Olympian and gymnast at Georgia under Clark. The duo joins Clark and assistant Ashleigh Gnat as one of the top coaching staffs in the nation.

- LSU welcomes a dynamic freshman class featuring Aleah Finnegan, KJ Johnson and Tori Tatum. Finnegan will compete

for the first time in her career on Friday in Athens. KJ Johnson made an impression in her first meet with a 9.90 on vault and floor. She was named the SEC Freshman of the Week after her performance.

- The LSU team features two of the best all-around gymnasts in the country in Kiya Johnson and Haleigh Bryant. Bryant won the 2021 NCAA vault national championship, SEC vault title and was named the SEC Freshman of the Year and WCGA Region 1 Gymnast of the Year. Johnson was named the SEC Specialist of the Year and finished the season as the No. 1 performer in the country on floor.



JAY CLARK

HEAD COACH • 2nd SEASON

Jay Clark, a 30-year veteran of college gymnastics and one of the best recruiters in the sport, is in his second season as the head coach of the LSU gymnastics program.

Clark was tabbed as the third head coach in program history in August 2020 following the retirement of D-D Breaux. Clark is in his tenth season overall at LSU following his hiring as the Tigers' associate head coach in 2012.

Clark is regarded as one of the best recruiters in the sport and the top bars coach in collegiate gymnastics history. The Tigers' associate head coach for eight seasons and co-head coach for one, Clark's leadership and expertise has helped bring unprecedented visibility to the program and success on the recruiting trail and in the gym.

During the time since Clark's arrival, LSU has earned the best performances in school history as the NCAA Runner-Up in 2016, 2017 and 2019, appearances in the NCAA Championship Finals in six of eight seasons, numerous school records, produced eight NCAA individual national champions, and five SEC meet and regular season championships.

His work with the Fighting Tigers of LSU has not gone unnoticed. Clark was named the WCGA Region 1 Coach of the Year in his first season in 2021. He was also named the Central Region Co-Assistant Coach of the Year along with former LSU assistant Bob Moore five times.

Clark earned the 2014 and 2017 National Co-Assistant Coach of the Year award with Moore. It marked the third time in his distinguished coaching career he has garnered the nation's top award. He was inducted into the USA Gymnastics Region 8 Hall of Fame in 2018. Because of his recruiting success, ESPNU and ESPN the Magazine selected Clark as the ninth-best recruiter in all of collegiate athletics in 2011.

In the gym, Clark is viewed as the top bars coach in collegiate gymnastics history. Clark has coached the Tigers to 33 All-America honors on bars, four of the five highest bars team scores in school history and the top two bars title winners in LSU history. LSU's bars lineup has finished in the top-10 in the nation eight times, including the No. 1 team in 2018.

In his illustrious career, Clark has coached nine NCAA bars champions and two during his time in Baton Rouge. As head coach of the Fighting Tigers, Haleigh Bryant was selected as the SEC Freshman of the Year and Kiya Johnson was selected as the SEC Specialist of the Year.

In his first season as the leader of the program, Clark led the squad to the program's 31st NCAA Championships appearance. He became the fourth head coach in NCAA Gymnastics history to lead two division I programs to NCAA Championships.

Five of the six bars workers in 2021 featured underclassmen and the squad ultimately finished sixth in the nation with an NQS of 49.456. Sami Durante moved into the anchor spot of bars and earned All-America honors for the first time in her career. Freshman Olivia Dunne and sophomore Alyona Shchennikova finished in the top eight at NCAA Championships to earn All-America honors.

In the COVID-19 shortened 2020 season, LSU finished fifth in the nation on bars with a 49.405 NQS. Ruby Harrold competed in the anchor spot of the bars lineup and finished 19th in the nation, and Sami Durante finished 25th.

Clark tutored Sarah Finnegan, who ended her career in April 2019 as one of the greatest gymnasts in LSU history. Finnegan became the first NCAA bars champion in school history in 2017 and earned the title once again in 2019. Finnegan and Lexie Priesman won SEC bars champions in 2019 and 2017 respectively, scored perfect scores in 2019 and led the squad that finished fourth in the nation.

The 2018 season on bars under Clark marked the best lineup in LSU history and one of the best in the history of the NCAA. The group posted a school record score of 49.725 and once again went on to break the record against Arizona with a 49.750 for the second-highest in all of NCAA Gymnastics since 1988.

The lineup, anchored by Finnegan, led the nation on bars for the first time in school history. Finnegan became the first gymnast in school history to finish the season ranked No. 1 on the event and joined Sharene

Mamby (2001) and Syreeta Barnett (1997) as the only gymnasts at LSU to score a perfect 10.0 on the event.

In 2017, Clark coached Finnegan to the first NCAA Uneven Bars Championship in school history. Clark set the record for the most individual national champions on the event in NCAA gymnastics history.

Clark's bars squad finished ranked third in the nation for a fourth-consecutive top-5 finish in 2017. The team's average score of 49.367 broke the previous record set in 2015. Finnegan and Priesman combined for three All-America honors. Priesman also took home the program's first SEC Uneven Bars championship in more than 20 seasons at the league meet.

LSU earned another Top-5 national ranking on bars in 2016 with an average score of 49.252. Finnegan, Priesman and Myia Hambrick combined to tally four All-America honors during the historic season.

The Tigers posted a Top-5 national ranking on bars in 2015, and the team totaled the second-highest bars total in school history with a 49.600 against Iowa. The Tigers also accumulated the second-best season average on bars in school history with a 49.288 average.

As a team LSU produced four All-America honors on bars in 2015 with three gymnasts (Rheagan Courville, Randii Wyrick and Shae Zamardi) earning First-Team All-America honors at the NCAA Championships. It marked the first time in program history that three gymnasts secured First-Team All-America honors on bars in one season.

Under Clark's direction, LSU shattered the school record with a 49.330 average on bars and finished the 2014 season ranked No. 5 nationally in the event. In addition, the Tigers tallied three of the top-10 bars scores in school history, including a 49.600 that ranks as the second best, and LSU produced three All-America honors on bars.

Clark coached Courville to a First-Team All-America honor at the 2014 NCAA Championships, and Courville went on to finish fifth in the event at the NCAA Individual Finals.

LSU reached the Super Six in the 2013 season, and under Clark's guidance the Tigers finished the season with a 49.260 regional qualifying score on bars, the highest final RQS in that event since the 2009 season.

Clark coached Morrison and Wyrick to First-Team All-America honors on bars in his first season with the Tigers, and it marked the first season LSU produced at least two All-Americans on bars since 2010.

Before Clark joined LSU after he spent 20 seasons at the University of Georgia where he helped guide the Gym Dogs to seven NCAA National Titles and 14 Southeastern Conference Championships.

Clark primarily coached bars at Georgia, and he coached the Gym Dogs to 64 All-America honors and seven NCAA individual national titles on bars, including two-time champions Courtney Kupets and Kat Ding.

From 2009-12, Clark served as the head coach at Georgia, and during that time the Gym Dogs captured three NCAA individual national championships, won the 2012 NCAA Auburn Regional, and produced 23 All-America honors. In 2012, his Georgia team won the Bulldog Cup, which recognizes the UGA team that excels academically, supports their peers in athletics and consistently serves the community.

Prior to his stint as head coach, Clark was the recruiting coordinator at Georgia from 1999-2009 while serving as assistant coach from 1999-2004 and associate head coach from 2005-09 when Georgia won a NCAA record five-straight national titles.

Clark also coached at the club level for 13 years from 1992-2005 as the founder, owner and head coach of Classic City Gymnastics in Athens, Georgia. He coached several Classic City gymnasts to state, regional, national championships and to the Junior Olympic National Team, and eight gymnasts went on to compete at the NCAA Division I level.

A native of Roswell, Georgia, Clark earned his undergraduate degree in exercise science from Georgia.

Clark is married to the former Julie Ballard, an All-American Georgia gymnast from 1994-98 and a native of Mandeville, Louisiana. The couple has two children – a son, Cole, and a daughter, Kinsey.

COLLEGE COACHING EXPERIENCE

- 2021-present – Head Coach, LSU
- 2019-20 – Co-Head Coach, LSU
- 2012-2019 – Associate Head Coach, LSU
- 2009-2012 – Head Coach, Georgia
- 2005-2009 – Associate Head Coach/Recruiting Coordinator, Georgia
- 1998-2004 – Assistant Coach/Recruiting Coordinator, Georgia
- 1990-1996 – Assistant Coach, Georgia

JAY CLARK'S HONORS

- Named the Ninth-Best Recruiter in College Athletics by ESPN The Magazine (2011)
- USA Gymnastics Region 8 Hall of Fame
- 2018 Region Co-Assistant Coach of the Year
- 2017 National Co-Assistant Coach of the Year
- 2017 National Region Co-Assistant Coach of the Year
- 2016 National Co-Assistant Coach of the Year
- 2016 Central Region Co-Assistant Coach of the Year
- 2015 Central Region Co-Assistant Coach of the Year
- 2014 National Co-Assistant Coach of the Year
- 2014 Central Region Co-Assistant Coach of the Year
- 2013 Central Region Co-Assistant Coach of the Year
- 2006 National Assistant Coach of the Year
- 2006 Southeast Region Assistant Coach of the Year
- 2001 USAG State of Georgia Coach of the Year



ELENA ARENAS
AA • 5-1 • So. • 1L
Athena, Ga.



SIERRA BALLARD
VT/BB/FX • 5-2 • So. • 1L
Mandeville, La.



CHASE BROCK
VT/UB/FX • 5-4 • So. • 1L
Atlanta, Ga.



HALEIGH BRYANT
AA • 5-5 • So. • 1L
Cornelius, N.C.



REAGAN CAMPBELL
BB • 5-1 • Sr. • 4L
Dallas, Texas



REBECCA D'ANTONIO
BB • 5-0 • Sr. • 3L
New Orleans, La.

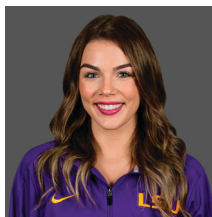

BRIDGET DEAN
BB • 5-2 • Sr. • 4L
Fort Myers, Fla.



CHRISTINA DESIDERIO
BB/FX • 5-0 • Sr. • 4L
Hackettstown, N.J.



OLIVIA DUNNE
AA • 5-6 • So. • 1L
Hillsdale, N.J.



SAMI DURANTE
AA • 5-1 • Sr. • 4L
Athens, Ga.



SARAH EDWARDS
VT/FX • 4-11 • Sr. • 4L
Ocean Springs, Miss.



ALEAH FINNEGAN
AA • 5-4 • Fr. • HS
Lee's Summit, Missouri



KIYA JOHNSON
AA • 5-2 • Jr. • 2L
Dallas, Texas

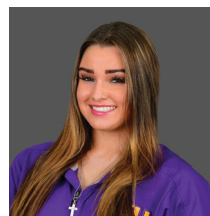

KJ JOHNSON
AA • 5-0 • Fr. • HS
Dallas, Texas



LEXIE NIBBS
VT/FX • 5-3 • Jr. • 2L
Houston, Texas



MADDIE RAU
VT • 5-0 • Jr. • 2L
Houston, Texas



KAI RIVERS
AA • 5-3 • Jr. • 2L
Detroit, Mich.

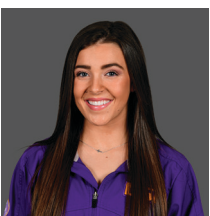

KAMRYN RYAN
VT/UB/BB • 5-2 • Jr. • 2L
Luling, La.



ALYONA SHCHENNIKOVA
AA • 5-5 • Jr. • 2L
Evergreen, Colo.



TORI TATUM
AA • 5-6 • Fr. • HS
Chanhausen, Minn.

Name	Events	Ht.	Cl.	Hometown/Club
Elena Arenas	AA	5-1	So.	Athens, Ga./Georgia Elite Gymnastics
Sierra Ballard	VT/BB/FX	5-2	So.	Mandeville, La./North Shore Gymnastics
Chase Brock	VT/UB/FX	5-4	So.	Atlanta, Ga./Gymnastix Training Center
Haleigh Bryant	AA	5-5	So.	Cornelius, N.C./Everest Gymnastics
Reagan Campbell	BB	5-1	Sr.	Dallas, Texas / Texas Dreams
Rebecca D'Antonio	BB	5-0	Sr.	New Orleans, La. /Cypress Pointe Gymnastics
Bridget Dean	BB	5-2	Sr.	Fort Myers, Fla. /Orlando Metro
Christina Desiderio	BB/FX	5-0	Sr.	Hackettstown, N.J. /Parkettes
Olivia Dunne	AA	5-6	So.	Hillsdale, N.J./ENA Paramus
Sami Durante	AA	5-1	Sr.	Athens, Ga. /Georgia Elite Gymnastics
Sarah Edwards	VT/FX	4-11	Sr.	Ocean Springs, Miss. /Laniers
Aleah Finnegan	AA	5-4	Fr.	Lee's Summit, Mo./GAGE Gymnastics
Kiya Johnson	AA	5-2	Jr.	Dallas, Texas /Texas Dreams
KJ Johnson	AA	5-0	Fr.	Dallas, Texas /Texas Dreams
Lexie Nibbs	VT	5-3	Jr.	Houston, Texas /Stars Gymnastics
Maddie Rau	VT	5-0	Jr.	Houston, Texas / Ogburn School / Stars Gymnastics
Kai Rivers	AA	5-3	Jr.	Detroit, Mich. /Twin City
Kamryn Ryan	VT/UB/BB	5-2	Jr.	Luling, La. / Elmwood Gymnastics
Alyona Shchennikova	AA	5-5	Jr.	Evergreen, Colo. /5280 Gymnastics
Tori Tatum	AA	5-6	Fr.	Chanhausen, Minn./Twin City Twisters

2022 LSU Gymnastics - Meet 2 at Georgia

LSU GYMNASTICS PROGRAM

Quick Facts

Location	Baton Rouge, La. (State Capital)
Founded	1860
Enrollment	31,761
Nickname	Fighting Tigers
Colors	Purple and Gold
Mascot	Mike VII (Live Bengal Tiger)

University Administration

President	William Tate IV (Northern Illinois, 1982)
Faculty Representative	Dr. Lori Martin (Fordham, 1996)
Director of Athletics	Scott Woodward (LSU, 1985)

Coaching Staff

Head Coach	Jay Clark 2nd as Head Coach/ 64-37-2
------------	---

Assistant Coaches

Ashleigh Gnat	2nd Season
Garrett Griffith	1st Season
Courtney McCool Griffith	1st Season

Support Staff

Director of Operations	Katie Copeland
Athletic Trainer	Jenny Chichlosk
Strength and Conditioning	Earl Chevalier
Communications	Brandon Berrio
Designer	Stephanie Lyles
Video	David Landry, Giovani Lamonte
Managers	Cole Clark, Kirby Rathjen, Gracen Standley

Program History

First Year of Gymnastics	1975
NCAA Championships Appearances	31
NCAA Finals Appearances	8
Regional Championships	19
Individual National Champions	11 (16 titles)
All-Americans	282
Scholastic All-Americans	173
Perfect Scores	71

Competition Arena

Pete Maravich Assembly Center	
Capacity	13,215
Record Crowd:	13,729 (1/19/18 vs. Alabama)
Record	298-58-5

NOTEBOOK

Last Time Out

- In the season opener against Centenary, LSU scored a 196.950 to take the victory and the program's 10th-straight win to start a season. .
- The Tigers scored a 49.400 on vault and 49.500, which are the No. 2 and No. 1 scores respectively in the nation.
- The bars lineup posted the highest score on the event in a season opener in school history.
- LSU gymnasts swept the events with Haleigh Bryant winning vault and beam, Alyona Shchennikova taking the bars and all-around titles and KJ Johnson taking home floor in her first career performance for LSU.

The Georgia Connections

- LSU head coach Jay Clark is an alum of the University of Georgia and was on staff for more than 25 years. He spent the last three years in Athens as the head coach.
- Assistant coaches Garrett Griffith and Courtney McCool Griffith graduated from UGA. Courtney is an Olympian and competed for the Bulldogs from 2007-10, helping the GymDogs to three consecutive NCAA titles from 2007-09. Garrett served on Clark's staff as a graduate assistant coach in 2011 and an administrative associate in 2012.
- Danna Durante, the mother of LSU senior Sami Durante, followed Jay Clark as the head coach of the Bulldogs. Sami Durante was originally committed to Georgia before ultimately signing with LSU.
- Haleigh Bryant grew up in the state of Georgia and trained at Georgia All Stars before moving to North Carolina at the end of 2010.
- Elena Arenas trained at Georgia Elite Gymnastics, the same club as Sami Durante. Arenas' parents, Pete and Kim, own Georgia Elite. Pete played baseball and Kim Arnold won two NCAA all-around titles for the Bulldogs. Kim was coached by Clark while in Athens.
- Sierra Ballard's mother is Lori Strong Ballard. Lori is an Olympian and competed at the University of Georgia while Clark was on staff. She was the 1994 NCAA bars champion, 1993 SEC bars champion and 1996 SEC all-around champion.

Johnson Named SEC Freshman of the Week in Debut

- KJ Johnson provided a spark for the Tigers in her debut and was rewarded as the SEC Freshman of the Week.
- Johnson, out of Texas Dreams in Dallas, scored a 9.90 on vault and floor in her first meet as a Tiger.
- She secured her first career victory as the top floor performer on the night.

Clark Heads Into Year Two as Head Coach

- Jay Clark, who served on staff for eight seasons on staff, was elevated to head coach of the Fighting Tigers in 2020 and is now in his second season as head coach.
- Clark owns 30 years of NCAA Gymnastics experience and is one of the most respected coaches in the country.
- LSU finished sixth nationally in 2021 after advancing to NCAA Championships for the 31st time in school history.
- He became the fourth coach in NCAA Division I Gymnastics history to take two different programs to the championships.
- Clark previously served for more than 20 years as an assistant coach and head coach at the University of Georgia.

GYMNAST SEASON AND CAREER HIGHS

NAME	SEASON HIGHS					CAREER HIGHS				
	VAULT	BAR	BEAM	FLOOR	ALL-AROUND	VAULT	BAR	BEAM	FLOOR	ALL-AROUND
Elena Arenas	--	--	--	9.775	--	9.950	--	9.825	9.875	--
Sierra Ballard	--	--	--	9.775	--	--	--	--	9.925	--
Chase Brock	--	--	--	--	--	9.900	9.875	--	--	--
Haleigh Bryant	9.925	9.925	9.875	--	--	10.000	9.925	9.900	9.975	39.625
Reagan Campbell	--	--	9.750	--	--	--	--	9.975	9.925	--
Rebecca D'Antonio	--	--	--	--	--	9.775	--	--	--	--
Bridget Dean	--	--	9.000	--	--	--	9.900	9.925	9.900	--
Christina Desiderio	--	--	9.850	--	--	--	--	9.950	9.900	--
Olivia Dunne	--	9.925	--	--	--	--	9.925	--	--	--
Sami Durante	--	8.700	--	--	--	9.900	9.950	9.950	--	--
Sarah Edwards	9.825	--	--	9.825	--	9.950	--	--	9.925	--
Aleah Finnegan	--	--	--	--	--	--	--	--	--	--
Kiya Johnson	9.875	9.825	9.800	--	--	10.000	9.950	10.000	10.000	39.750
KJ Johnson	9.900	--	--	9.900	--	--	--	--	--	--
Lexi Nibbs	--	--	--	--	--	9.775	--	--	--	--
Maddie Rau	--	--	--	--	--	9.850	--	--	--	--
Kai Rivers	9.875	9.875	--	--	--	9.900	9.900	9.950	--	--
Alyona Shchennikova	9.825	9.950	9.800	9.725	39.300	9.950	9.950	9.925	9.925	39.525
Tori Taum	--	--	--	--	--	--	--	--	--	--

2022 LSU Gymnastics - Meet 2 at Georgia

Griffeths Join Clark and Gnat on Staff

- Following the retirement of longtime assistant coach Bob Moore and the transition of Ashleigh Clare-Kearney Thigpen to an administrative role as Associate AD of Diversity Equity and Inclusion, Clark hired Garrett Griffeth and Courtney McCool Griffeth to serve as assistant coaches.
- The Griffeths come to Baton Rouge after serving as assistant coaches for two seasons at the University of Utah. In that time, the Utes went 21-1 during the regular season, won the 2021 Pac-12 Championship and finished third nationally after advancing to the NCAA Championship Final.
- Prior to their time in Salt Lake City, Garrett served as the associate head coach and Courtney the volunteer coach and choreographer for two seasons at Arkansas. They spent four seasons at Texas Woman's University from 2014-17 and prior to that coached at Cincinnati Gymnastics Academy in 2013.
- Both earned bachelor and master's degrees from Georgia, where Griffeth served on Clark's staff as a graduate assistant coach in 2011 and an administrative associate in 2012. McCool competed at Georgia from 2007-10, helping the GymDogs to three consecutive NCAA titles from 2007-09. She was the 2008 NCAA floor champion.

Johnson, Bryant Two of Nation's Top Gymnasts

- LSU's Kiya Johnson and Haleigh Bryant are regarded as two of the top all-around gymnasts in the country.
- Bryant completed arguably the greatest freshman season in school history, culminating by winning the NCAA vault title. She was named the WCGA Region 1 Gymnast of the Year and selected as the SEC Freshman of the Year.
- Bryant won the SEC vault title with her electric vault, a front handspring-front pike half.
- She earned six all-america honors in 2021.
- Johnson is the reigning SEC floor champion and finished 2021 as the No. 1 performer on floor.
- She has totaled eight all-america honors in her career and combined for five perfect 10's on vault, beam and floor.

Seniors Return Ten Routines to 2022

- Five members of LSU's 2021 senior class returned to the team for their fifth and final season.
- Reagan Campbell, Bridget Dean, Christina Desiderio, Sami Durante and Sarah Edwards provide a wealth of experience and routines for the Tigers in their fifth year.
- Campbell and Dean have moved exclusively train on beam
- Desiderio is a beam and floor specialist who has earned All-America honors.
- Edwards is a vault and floor performer who provides a 10.0 vault and high energy on the floor.
- After competing on three events for most of her career, Durante is now training in the all-around for the Tigers.

Freshman Class Brings Big Routines

- LSU's freshman class of Aleah Finnegan, KJ Johnson and Tori Tatum bring a lot to the table and are expected to contribute significantly in their first year.
- Finnegan, the sister of two-time NCAA champion Sarah Finnegan, is regarded as one of LSU's top beam workers and will train the all-around.
- Johnson brings power on her Yurchenko Full and could potentially compete a double. She will also fight for a spot in LSU's floor lineup.
- Tatum trains on vault and bars and will compete a Yurchenko 1 1/2 for the Tigers.

Rivers Returns in 2022

- Junior Kai Rivers returned to training in the fall and will be a mainstay in LSU's vault and bars lineup at least in 2022.
- Rivers suffered an Achilles injury during the fall of 2020 while rehabbing from shoulder surgery.
- In her debut in the season opener Rivers scored a 9.875 on both vault and bars.

Meets Rescheduled for Feb. 20

- LSU's meet against Missouri during the second week of competition and meet at home against Arkansas on the third week were postponed due to COVID-19 protocols.
- The Tigers will now face both teams in a tri meet on Feb. 20 in Columbia, Missouri.
- Rotations and television and streaming information will be announced at a later date.

POSSIBLE LINEUPS

Vault	Season High
Kai Rivers	9.875
KJ Johnson	9.900
Alyona Shchennikova	9.825
Sarah Edwards	9.825
Kiya Johnson	9.875
Haleigh Bryant	9.925

Bars	Season High
Kiya Johnson	9.825
Kai Rivers	9.875
Olivia Dunne	9.925
Haleigh Bryant	9.925
Alyona Shchennikova	9.950
Sami Durante	9.875

Beam	Season High
Christina Desiderio	9.850
Aleah Finnegan	--
Sami Durante	--
Alyona Shchennikova	9.800
Bridget Dean	9.000
Kiya Johnson	9.800

Floor	Season High
Christina Desiderio	--
Elena Arenas	--
Olivia Dunne/Aleah Finnegan	--
Sarah Edwards	9.825
KJ Johnson	9.900
Alyona Shchennikova	9.725

All-Around	Season High
Alyona Shchennikova	39.300

THE LAST TIME LSU...

Won a Home Meet...

1/7/22 vs. Centenary (196.950-186.350)

Won a Road Meet...

2/5/21 at No. 22 Auburn (197.550-197.075)

Won a Neutral Site Meet...

3/6/20 at TWU (1st of 4, 197.000)

Lost a Home Meet...

2/12/21 vs. No. 1 Florida (L, 198.050-198.150)

Lost a Road Meet...

2/26/21 at No. 14 Kentucky (L, 196.800-197.100)

Lost a Neutral Site Meet...

4/16/21 at NCAA Semifinal II (4th of 4, 197.5625)

Scored a 197 or Higher at Home...

3/5/21 vs. Missouri (197.875)

Scored a 197 or Higher on the Road/Neutral Site...

4/5/21 at NCAA Regional Final (197.750)

Scored a 198 or Higher...

2/12/21 vs. No. 1 Florida (198.050)

Won the All-Around at Home...

1/7/22 vs. Centenary - Alyona Shchennikova (39.300)

Won the All-Around on the Road/Neutral Site...

2/5/21 at Auburn - Haleigh Bryant (39.550)

Scored a Perfect 10.00...

4/4/21 at NCAA Regional Final - Haleigh Bryant, Vault

Scored a Perfect 10.00 at Home...

3/5/21 vs. Missouri - Haleigh Bryant, Vault and Kiya Johnson, Floor

Scored a Perfect 10.00 on the Road/Neutral Site...

4/4/21 at NCAA Regional Final - Haleigh Bryant, Vault

2022 LSU Gymnastics - Meet 2 at Georgia

CAREER INDIVIDUAL TITLES

Jr. Kiya Johnson - 34 total titles

13 Floor, 8 All-Around, 8 Vault, 3 Beam, 2 Bars

2021 titles - 10 Total Titles

FX (6)	10.000	1/8 vs. Arkansas
	9.975	1/15 at Arkansas
	10.000	3/5 vs. Missouri
	10.000	3/20 at SEC Championships
	9.950	4/2 at NCAA Second Round
	9.950	4/3 at NCAA Regional Final
AA (2)	39.625	3/5 vs. Missouri
	39.700	4/2 at NCAA Second Round
VT (2)	9.950	2/26 at Kentucky
	9.950	4/2 at NCAA Second Round

2020 titles - 24 Total Titles

FX (7)	9.950	1/3 vs. Arizona
	9.900	1/17 vs. Auburn
	9.975	1/24 at Florida
	9.950	1/31 vs. Alabama
	9.950	2/14 at GymQuarters
	9.975	2/16 vs. Kentucky
	9.925	2/21 at Missouri
AA (6)	39.525	1/10 at Georgia
	39.600	1/17 vs. Auburn
	39.600	1/31 vs. Alabama
	39.575	2/at Oregon St. Tri
	39.750	2/14 at GymQuarters
	39.650	2/16 vs. Kentucky
VT (6)	9.900	1/3 vs. Arizona
	9.925	1/10 at Georgia
	9.925	1/17 vs. Auburn
	9.950	1/31 vs. Alabama
	9.900	2/8 at Oregon St. Tri
	10.000	2/14 at GymQuarters
BB (3)	9.900	1/17 vs. Auburn
	10.000	1/24 at Florida
	9.925	2/14 at Gymquaters
UB (2)	9.900	2/8 at Oregon State Tri
	9.950	2/28 vs. Arkansas

So. Haleigh Bryant - 16 Total Titles

9 Vault, 4 All-Around, 2 Floor, 1 BB

2022 Title - 1 Total Title

VT (1)	9.925	1/7 vs. Centenary
BB (1)	9.875	1/7 vs. Centenary

2021 Title - 14 Total Titles

VT (8)	9.900	1/8 vs. Arkansas
	9.900	1/22 vs. Georgia
	9.900	2/5 at Auburn
	10.000	3/5 vs. Missouri
	9.950	3/20 at SEC Championships
	9.950	4/2 at NCAA Second Round
	10.000	4/3 at NCAA Regional Final
	9.95	4/16 at NCAA Semifinal II
AA (4)	39.600	1/15 at Arkansas
	39.475	1/22 vs. Georgia
	39.550	2/5 at Auburn
	39.625	3/5 vs. Missouri
FX (2)	9.950	1/15 at Arkansas
	9.950	2/26 at Kentucky

Sr. Sami Durante - 12 Total Titles

9 Bars, 3 Beam

2021 Titles - 6 Total

UB (5)	9.900	1/8 vs. Arkansas
	9.900	1/22 vs. Georgia
	9.950	2/5 at Auburn
	9.900	3/5 vs. Missouri
	9.950	4/2 at NCAA Second Round
BB (1)	9.950	4/3 at NCAA Regional Final

2020 Titles - 4 Total

UB (4)	9.850	1/10 at Georgia
	9.950	2/14 at GymQuarters
	9.925	2/16 vs. Kentucky
	9.900	2/21 at Missouri

2019 Titles - 2 Total

BB (2)	9.900	2/17 vs. Missouri
	9.900	3/15 at Arizona

Sr. Reagan Campbell - 5 Total Titles

5 Beam

2021 Title -1 Total

BB (1)	9.950	1/22 vs. Georgia
--------	-------	------------------

2020 Titles - 2 Total

BB (2)	9.925	1/3 vs. Arizona
	9.975	1/10 at Georgia

2019 Titles - 2 Total

BB (2)	9.90	2/22 at Arkansas
	9.975	3/8 vs. Oregon State

Sr. Sarah Edwards - 2 Total Titles

1 Vault, 1 Floor

2021 Title - 1 Total

FX (1)	9.925	1/22 vs. Georgia
--------	-------	------------------

2020 Title - 1 Total

VT (1)	9.950	1/17 vs. Auburn
--------	-------	-----------------

Jr. Alyona Shchennikova - 7 Total Titles

3 Bars, 2 Vault, 1 All-Around, 1 Beam

2022 Titles - 2 Total

UB (1)	9.950	1/7 vs. Centenary
AA (1)	39.300	1/7 vs. Centenary

2021 Titles -4 Total

VT(2)	9.900	2/5 at Auburn
	9.950	2/26 at Kentucky
UB (1)	9.900	3/5 vs. Missouri
BB (1)	9.925	2/26 at Kentucky

2020 Title - 1 Total

UB (1)	9.950	2/14 at GymQuarters
--------	-------	---------------------

So. Elena Arenas - 2 Total Titles

2 Vault

2021 Title - 2 Vault

VT(2)	9.900	2/5 at Auburn
	9.950	3/20 at SEC Championships

Sr. Christina Desiderio - 1 Total Title

1 Beam

2018 Title - 1 Total

BB (1)	9.90	2/18 vs. Texas Woman's
--------	------	------------------------

Jr. Kai Rivers - 1 Total Title

2020 Title - 1 Total

UB (1)	9.90	2/8 at Oregon St. Tri
--------	------	-----------------------

2022 INDIVIDUAL TITLES

Jan. 7 vs. Centenary

VAULT
Haleigh Bryant - 9.925
BARS
Alyona Shchennikova - 9.950
BEAM
Haleigh Bryant - 9.875
FLOOR
KJ Johnson - 9.900
ALL-AROUND
Alyona Shchennikova - 39.300

Jan. 28 - AT GEORGIA

Feb. 20 - AT MISSOURI W/ ARKANSAS

Feb. 25 - AT TEXAS WOMAN'S

March 4 - Kentucky

March 11 - Utah

March 19 - SEC CHAMPIONSHIPS

Feb. 5 - Auburn

Feb. 12 - AT FLORIDA

Feb. 18 - ALABAMA

2022 LSU Gymnastics - Meet 2 at Georgia

TEAM PROGRAM BESTS

Vault

1. 49.825	vs. Minnesota	3/6/15
2. 49.675	at Arizona	3/15/19
3. 49.650	NCAA Baton Rouge Regional	4/5/14
4. 49.625	at SEC Championships	3/20/21
	at Kentucky	2/26/21
	vs. Florida	3/5/17
	at Centenary/New Hampshire	3/13/15
	NCAA Central Championships	4/12/08
	at Centenary	3/12/04

Bars

1. 49.750	vs. Arizona	3/17/18
2. 49.725	vs. Texas Woman's	2/18/18
3. 49.650	vs. Kentucky	3/1/02
4. 49.625	vs. Alabama	1/19/18
5. 49.600	at Arizona	3/15/19
	vs. Arkansas	1/5/18
	vs. Iowa	1/9/15
	at Metroplex Challenge	2/15/14

Beam

1. 49.725	vs. Arizona	3/17/18
	at NCAA Super Six Finals	4/15/17
	at Oklahoma	3/11/05
4. 49.650	vs. Oregon State	3/8/19
49.650	vs. Georgia	3/1/19

Floor

1. 49.7125	at NCAA Semifinal II	4/14/17
2. 49.700	vs. Auburn	3/4/18
	vs. Auburn	2/19/16
	vs. Minnesota	3/6/15
	vs. Missouri	2/28/14

Team

1. 198.375	vs. Minnesota	3/6/15
2. 198.325	NCAA Baton Rouge Regional	4/5/14
3. 198.275	at NCAA Semifinal II	4/17/17
4. 198.175	at Arizona	3/15/19
	vs. Texas Woman's	2/18/18
	vs. Florida	3/5/17

INDIVIDUAL PROGRAM BESTS

Vault

Haleigh Bryant	10.00 (2x)	2021
Kiya Johnson	10.00	2020
Kennedi Edney	10.00	2019
Ashleigh Gnat	10.00 (5x)	2017
Jessie Jordan	10.00	2015
Rheagan Courville	10.00 (3x)	2013-15
Sarie Morrison	10.00	2013
Ashleigh Clare-Kearney	10.00 (4x)	2007-09
April Burkholder	10.00 (2x)	2004-05
Stephanie Hyett	10.00	1997
Jennifer Wood	10.00 (9x)	1994-96

Bars

Sarah Finnegan	10.00 (2x)	2018-19
Lexie Priessman	10.00	2019
Sharene Mamby	10.00	2001
Syreeta Barnett	10.00	1997
Ruby Harrold	9.975	2020
Lexie Priessman	9.975 (4x)	2018-19
Myia Hambrick	9.975	2018
Sarah Finnegan	9.975 (5x)	2018-19
Kennedi Edney	9.975	2018
Rheagan Courville	9.975	2015
Sarie Morrison	9.975	2014
Annie Gagnon	9.975	2004
Beth Boudreaux	9.975 (2x)	2002
Jennifer Wood	9.975	1994

Beam

Kiya Johnson	10.00	2020
Sarah Finnegan	10.00 (2x)	2018-19
April Burkholder	10.00 (2x)	2004-05
Terin Martinjak	10.00	2004
Amy McClosky	10.00	1996
Reagan Campbell	9.975 (3x)	2019
Sarah Finnegan	9.975 (3x)	2017-19
Rheagan Courville	9.975	2014
Jessie Jordan	9.975	2014
Ashleigh Clare-Kearney	9.975	2008
Lisa Rennie	9.975	2005
April Burkholder	9.975 (4x)	2003-05
Amy McClosky	9.975	1996
Jennifer Wood	9.975	1995

Floor

Kiya Johnson	10.00 (3x)	2021
Kennedi Edney	10.00	2019
McKenna Kelley	10.00	2019
Myia Hambrick	10.00	2018
Sarah Finnegan	10.00 (2x)	2018-19
Ashleigh Gnat	10.00 (4x)	2016
Lloimincia Hall	10.00 (7x)	2013-15
Ashleigh Clare-Kearney	10.00	2008
Terin Martinjak	10.00	2004
Nicki Butler	10.00	2004
April Burkholder	10.00 (4x)	2003-05
Nicki Arnstad	10.00 (2x)	2002
Rachelle Fruge'	10.00	1991
Haleigh Bryant	9.975	2021
Kiya Johnson	9.975 (4x)	2020
Myia Hambrick	9.975 (4x)	2018
Sarah Finnegan	9.975	2018
Kennedi Edney	9.975	2018
McKenna Kelley	9.975 (2x)	2017-19
Ashleigh Gnat	9.975	2015
Rheagan Courville	9.975 (2x)	2013, 15
Lloimincia Hall	9.975 (6x)	2012, 14-15
Maliah Mathis	9.975	2011
Susan Jackson	9.975 (4x)	2008-09
Lauren Klein	9.975	2007
Ashleigh Clare-Kearney	9.975 (3x)	2007, 09
April Burkholder	9.975 (4x)	2004-05
Nicki Arnstad	9.975	2001
Jennifer Wood	9.975	1995

All-Around

April Burkholder	39.875	2003
Rheagan Courville	39.825	2015
Ashleigh Clare-Kearney	39.825	2008
April Burkholder	39.825	2005
Sarah Finnegan	39.800 (2x)	2019
Ashleigh Clare-Kearney	39.800	2008
April Burkholder	39.800	2004
Sarah Finnegan	39.775	2018
Kennedi Edney	39.775	2018
Ashleigh Clare-Kearney	39.775	2007
April Burkholder	39.775	2004

NATIONAL RANKINGS

ROAD TO NATIONALS TOP 25 - Week 3

RANK	TEAM	RANKING
1	Michigan	197.850
2	Utah	197.425
3	Oklahoma	197.317
4	Florida	197.217
5	Denver	197.067
6	LSU	196.950
7	Minnesota	196.900
8	Auburn	196.883
9	Alabama	196.817
10	Missouri	196.725
11	California	196.500
12	Kentucky	196.400
13	Arkansas	196.325
14	Oregon State	196.275
15	Michigan State	196.233
16	Arizona State	196.188
17	Iowa	196.125
18	Western Michigan	196.113
19(t)	Stanford	196.000
19(t)	Southern Utah	196.000
21	BYU	195.8.000
22	Ohio State	195.742
23	Utah State	195.725
24	UCLA	195.575
25	North Carolina	195.467

LSU IN THE RANKINGS

WEEK	TEAM	VT	UB	BB	FX
01/10/22	6	2	1	12	13
01/17/22	5	2	1	13	20
01/24/22	6	2	1	15	23
01/31/22	-	-	-	-	-
02/7/22	-	-	-	-	-
02/14/22	-	-	-	-	-
02/21/22	-	-	-	-	-
02//28/22	-	-	-	-	-
03/7/22	-	-	-	-	-
03/14/22	-	-	-	-	-
03/21/22	-	-	-	-	-

INDIVIDUAL (Top 25)	AA	VT	UB	BB	FX
Elena Arenas	--	--	--	--	--
Sierra Ballard	--	--	--	--	--
Chase Brock	--	--	--	--	--
Haleigh Bryant	--	4	5	--	--
Reagan Campbell	--	--	--	--	--
Rebecca D'Antonio	--	--	--	--	--
Bridget Dean	--	--	--	--	--
Christina Desiderio	--	--	--	--	--
Olivia Dunne	--	--	5	--	--
Sami Durante	--	--	--	--	--
Sarah Edwards	--	--	--	--	--
Aleah Finnegan	--	--	--	--	--
Kiya Johnson	--	21	--	--	--
KJ Johnson9	--	9	--	--	--
Lexie Nibbs	--	--	--	--	--
Maddie Rau	--	--	--	--	--
Kai Rivers	--	21	--	--	--
Kamryn Ryan	--	--	--	--	--
Alyona Shchennikova 23	--	1	--	--	--
Tori Tatum	--	--	--	--	--

2022 LSU Gymnastics - Meet 2 at Georgia

ROUTINE BREAKDOWNS

VAULT - Garrett Griffeth

PROBABLE	Kai Rivers Yurchenko Full	KJ Johnson Yurchenko Full (Yurchenko Double Full)	ALYONA SHCHENNIKOVA Yurchenko 1.5 (Yurchenko Full)	SARAH EDWARDS Yurchenko 1.5	KIYA JOHNSON Yurchenko Double Full (Yurchenko Full)	HALEIGH BRYANT Front Handspring- Front Pike Half
	ALTERNATES	ELENA ARENAS Yurchenko Full				

BARS - JAY CLARK

PROBABLE	KIYA JOHNSON Maloney immediate bail, toe-handstand, Double layout	KAI RIVERS Toe-handstand, Maloney immediate bail, tkatchev, double layout	OLIVIA DUNNE Tkatchev immediate pak salto, 1/2 pirouette, double layout dismount	HALEIGH BRYANT Blind change, jaegar, bail handstand, blind change, double front half out	ALYONA SHCHENNIKOVA Ray immediate pak salto, 1/2 pirouette, double layout	SAMI DURANTE Blind change, jaeger, pak salto, 1/2 pirouette, half in-half out
	ALTERNATES	Aleah Finnegan Toe-handstand, delchev, bail handstand, half in-half out				

BEAM - ASHLEIGH GNAT

PROBABLE	CHRISTINA DESIDERIO Switch leap-switch leap ½, back handspring-back layout, full turn, front aerial- sissonne, cat leap- gainer full	Aleah Finnegan Backhandspring-back layout-back layout, switch leap- split jump, front aerial, full turn, backhandspring- 1.5 dismount	SAMI DURANTE back handspring-back handspring, switch leap- straddle jump ¼, side aerial-back full dismount	ALYONA SHCHENNIKOVA Full turn, Back handspring- back layout, front aerial- beat jump, switch leap-split jump, full turn, backhandspring-gainer full	BRIDGET DEAN Full turn, Side aerial- Back handspring, switch leap-split jump, front aerial beat jump, side aerial-back full dismount	KIYA JOHNSON Full turn, backhandspring-back layout, switch leap- switch leap- split jump, front toss, backhandspring- 1.5 dismount
	ALTERNATES	Kai Rivers Backhandspring-back layout, full turn, switch leap ½, switch leap-straddle ¼, round-off double full dismount				

FLOOR - Courtney McCool Griffeth

PROBABLE	CHRISTINA DESIDERIO Double layout, 1.5-punch front layout, switch ring- tour jete ½, double pike	ELENA ARENAS Front handspring-front double full, front layout-front full, switch leap ½- wolf full, double pike	OLIVIA DUNNE/ ALEAH FINNEGAN Double Arabian, 2.5- punch front tuck, tour jete ½- split jump full, 1.5 punch front layout/ Front tuck through to double tuck, Switch leap immediate switch half ring, Double pike	SARAH EDWARDS Front double full, front handspring-front full-front full, switch side-popa, double tuck	KJ JOHNSON Tuck full-in, 1.5 punch front layout, switch side- popa, double tuck	ALYONA SHCHENNIKOVA Front double full, 1.5-front full, switch ring-switch leap ½, front handspring-rudi- back layout step out
	ALTERNATES	OLIVIA DUNNE/ ALEAH FINNEGAN Double Arabian, 2.5- punch front tuck, tour jete ½- split jump full, 1.5 punch front layout/ Front tuck through to double tuck, Switch leap immediate switch half ring, Double pike				

2022 LSU Gymnastics - Meet 2 at Georgia

2022 LSU GYMNASTICS TEAM RESULTS AND STATISTICS

Overall Record: 1-0 Regular Season Record: 1-0 Postseason Record: 0-0 SEC Record: 0-0 Home: 1-0 Away: 0-0 Neutral: 0-0

DATE	MEET	TEAMS	RESULT	TEAM SCORE	Vault	BARS	BEAM	FLOOR	ATTENDANCE
1/7	Centenary	#5 LSU Centenary	W	196.950* 186.550	49.400* 47.350	49.500* 46.050	49.075* 47.375	48.975* 45.775	9,707
1/14	at Missouri^	LSU Missouri							Postponed
1/21	Arkansas^	LSU Arkansas							Postponed
1/28	at Georgia^	LSU Georgia	-	---	---	---	---	---	---
2/5	Auburn^	LSU Auburn	-	---	---	---	---	---	---
2/11	at Florida^	LSU Florida	-	---	---	---	---	---	---
2/18	Alabama^	LSU Alabama	-	---	---	---	---	---	---
2/25	at Texas Woman's	LSU TWU	-	---	---	---	---	---	---
3/4	Kentucky^	LSU Kentucky	-	---	---	---	---	---	---
3/11	Utah	LSU Utah	-	---	---	---	---	---	---
3/19	SEC Championships (Birmingham, Ala.)	---	-	---	---	---	---	---	---
3/31	NCAA Regional Second Round---	---	-	---	---	---	---	---	---
4/2	NCAA Regional Final (TBD)	---	-	---	---	---	---	---	---
4/14	NCAA Semifinal I (Fort Worth, Texas)	---	-	---	---	---	---	---	---
				Season Average	VT Avg.	UB Avg.	BB Avg.	FX Avg.	
				196.950	49.400	49.500	49.075	48.975	

KEY

^ - Denotes SEC meet, * - Denotes season high, # - Denotes School Record

2022 LSU Gymnastics - Meet 2 at Georgia

2022 LSU GYMNASTICS INDIVIDUAL RESULTS AND STATISTICS

Elena Arenas

		Vault	Bars	Beam	Floor	A-A
1/7	Centenary	--	--	--	9.775	--
1/14	at Missouri			Postponed		
1/21	Arkansas			Postponed		
1/28	at Georgia	--	--	--	--	--
2/5	Auburn	--	--	--	--	--
2/11	at Florida	--	--	--	--	--
2/18	Alabama	--	--	--	--	--
2/25	at Texas Woman's	--	--	--	--	--
3/4	Kentucky	--	--	--	--	--
3/11	Utah	--	--	--	--	--
3/19	SEC Championships	--	--	--	--	--
3/31	NCAA Regional Second Round	--	--	--	--	--
4/2	NCAA Regional Final	--	--	--	--	--
4/14	NCAA Semifinal	--	--	--	--	--
Season Average		--	--	--	9.775	--
Season High		--	--	--	9.775	--
Career High		9.950	--	9.825	9.875	--

Sierra Ballard

		Vault	Bars	Beam	Floor	A-A
1/7	Centenary	--	--	--	9.775	--
1/14	at Missouri			Postponed		
1/21	Arkansas			Postponed		
1/28	at Georgia	--	--	--	--	--
2/5	Auburn	--	--	--	--	--
2/11	at Florida	--	--	--	--	--
2/18	Alabama	--	--	--	--	--
2/25	at Texas Woman's	--	--	--	--	--
3/4	Kentucky	--	--	--	--	--
3/11	Utah	--	--	--	--	--
3/19	SEC Championships	--	--	--	--	--
3/31	NCAA Regional Second Round	--	--	--	--	--
4/2	NCAA Regional Final	--	--	--	--	--
4/14	NCAA Semifinal	--	--	--	--	--
Season Average		--	--	--	9.775	--
Season High		--	--	--	9.775	--
Career High		--	--	--	9.925	--

Chase Brock

		Vault	Bars	Beam	Floor	A-A
1/7	Centenary	--	--	--	--	--
1/14	at Missouri			Postponed		
1/21	Arkansas			Postponed		
1/28	at Georgia	--	--	--	--	--
2/5	Auburn	--	--	--	--	--
2/11	at Florida	--	--	--	--	--
2/18	Alabama	--	--	--	--	--
2/25	at Texas Woman's	--	--	--	--	--
3/4	Kentucky	--	--	--	--	--
3/11	Utah	--	--	--	--	--
3/19	SEC Championships	--	--	--	--	--
3/31	NCAA Regional Second Round	--	--	--	--	--
4/2	NCAA Regional Final	--	--	--	--	--
4/14	NCAA Semifinal	--	--	--	--	--
Season Average		--	--	--	--	--
Season High		--	--	--	--	--
Career High		9.900	9.875	--	--	--

Haleigh Bryant

		Vault	Bars	Beam	Floor	A-A
1/7	Centenary	9.925	9.925*	9.875	--	--
1/14	at Missouri			Postponed		
1/21	Arkansas			Postponed		
1/28	at Georgia	--	--	--	--	--
2/5	Auburn	--	--	--	--	--
2/11	at Florida	--	--	--	--	--
2/18	Alabama	--	--	--	--	--
2/25	at Texas Woman's	--	--	--	--	--
3/4	Kentucky	--	--	--	--	--
3/11	Utah	--	--	--	--	--
3/19	SEC Championships	--	--	--	--	--
3/31	NCAA Regional Second Round	--	--	--	--	--
4/2	NCAA Regional Final	--	--	--	--	--
4/14	NCAA Semifinal	--	--	--	--	--
Season Average		9.925	9.925	9.875	--	--
Season High		9.925	9.925	9.875	--	--
Career High		10.000	9.925	9.925	9.975	39.625

Reagan Campbell

		Vault	Bars	Beam	Floor	A-A
1/7	Centenary	--	--	9.750	--	--
1/14	at Missouri			Postponed		
1/21	Arkansas			Postponed		
1/28	at Georgia	--	--	--	--	--
2/5	Auburn	--	--	--	--	--
2/11	at Florida	--	--	--	--	--
2/18	Alabama	--	--	--	--	--
2/25	at Texas Woman's	--	--	--	--	--
3/4	Kentucky	--	--	--	--	--
3/11	Utah	--	--	--	--	--
3/19	SEC Championships	--	--	--	--	--
3/31	NCAA Regional Second Round	--	--	--	--	--
4/2	NCAA Regional Final	--	--	--	--	--
4/14	NCAA Semifinal	--	--	--	--	--
Season Average		--	--	9.750	--	--
Season High		--	--	9.750	--	--
Career High		--	--	9.975	9.925	--

Rebecca D'Antonio

		Vault	Bars	Beam	Floor	A-A
1/7	Centenary	--	--	--	--	--
1/14	at Missouri			Postponed		
1/21	Arkansas			Postponed		
1/28	at Georgia	--	--	--	--	--
2/5	Auburn	--	--	--	--	--
2/11	at Florida	--	--	--	--	--
2/18	Alabama	--	--	--	--	--
2/25	at Texas Woman's	--	--	--	--	--
3/4	Kentucky	--	--	--	--	--
3/11	Utah	--	--	--	--	--
3/19	SEC Championships	--	--	--	--	--
3/31	NCAA Regional Second Round	--	--	--	--	--
4/2	NCAA Regional Final	--	--	--	--	--
4/14	NCAA Semifinal	--	--	--	--	--
Season Average		--	--	--	--	--
Season High		--	--	--	--	--
Career High		--	--	--	--	--

Bridget Dean

		Vault	Bars	Beam	Floor	A-A
1/7	Centenary	--	--	9.000	--	--
1/14	at Missouri			Postponed		
1/21	Arkansas			Postponed		
1/28	at Georgia	--	--	--	--	--
2/5	Auburn	--	--	--	--	--
2/11	at Florida	--	--	--	--	--
2/18	Alabama	--	--	--	--	--
2/25	at Texas Woman's	--	--	--	--	--
3/4	Kentucky	--	--	--	--	--
3/11	Utah	--	--	--	--	--
3/19	SEC Championships	--	--	--	--	--
3/31	NCAA Regional Second Round	--	--	--	--	--
4/2	NCAA Regional Final	--	--	--	--	--
4/14	NCAA Semifinal	--	--	--	--	--
Season Average		--	--	--	--	--
Season High		--	--	--	--	--
Career High		--	9.900	9.925	9.900	--

Christina Desiderio

		Vault	Bars	Beam	Floor	A-A
1/7	Centenary	--	--	9.850	--	--
1/14	at Missouri			Postponed		
1/21	Arkansas			Postponed		
1/28	at Georgia	--	--	--	--	--
2/5	Auburn	--	--	--	--	--
2/11	at Florida	--	--	--	--	--
2/18	Alabama	--	--	--	--	--
2/25	at Texas Woman's	--	--	--	--	--
3/4	Kentucky	--	--	--	--	--
3/11	Utah	--	--	--	--	--
3/19	SEC Championships	--	--	--	--	--
3/31	NCAA Regional Second Round	--	--	--	--	--
4/2	NCAA Regional Final	--	--	--	--	--
4/14	NCAA Semifinal	--	--	--	--	--
Season Average		--	--	--	--	--
Season High		--	--	--	--	--
Career High		--	--	9.950	9.900	--

2022 LSU Gymnastics - Meet 2 at Georgia

2022 LSU GYMNASTICS INDIVIDUAL RESULTS AND STATISTICS

Olivia Dunne

		Vault	Bars	Beam	Floor	A-A
1/7	Centenary	--	9.925*	--	--	--
1/14	at Missouri			Postponed		
1/21	Arkansas			Postponed		
1/28	at Georgia	--	--	--	--	--
2/5	Auburn	--	--	--	--	--
2/11	at Florida	--	--	--	--	--
2/18	Alabama	--	--	--	--	--
2/25	at Texas Woman's	--	--	--	--	--
3/4	Kentucky	--	--	--	--	--
3/11	Utah	--	--	--	--	--
3/19	SEC Championships	--	--	--	--	--
3/31	NCAA Regional Second Round	--	--	--	--	--
4/2	NCAA Regional Final	--	--	--	--	--
4/14	NCAA Semifinal	--	--	--	--	--
Season Average		--	9.925	--	--	--
Season High		--	9.925	--	--	--
Career High		--	9.925	--	--	--

Sami Durante

		Vault	Bars	Beam	Floor	A-A
1/7	Centenary	--	8.700	--	--	--
1/14	at Missouri			Postponed		
1/21	Arkansas			Postponed		
1/28	at Georgia	--	--	--	--	--
2/5	Auburn	--	--	--	--	--
2/11	at Florida	--	--	--	--	--
2/18	Alabama	--	--	--	--	--
2/25	at Texas Woman's	--	--	--	--	--
3/4	Kentucky	--	--	--	--	--
3/11	Utah	--	--	--	--	--
3/19	SEC Championships	--	--	--	--	--
3/31	NCAA Regional Second Round	--	--	--	--	--
4/2	NCAA Regional Final	--	--	--	--	--
4/14	NCAA Semifinal	--	--	--	--	--
Season Average		--	8.700	--	--	--
Season High		--	8.700	--	--	--
Career High		9.900	9.950	9.950	--	--

Sarah Edwards

		Vault	Bars	Beam	Floor	A-A
1/7	Centenary	9.825	--	--	9.825	--
1/14	at Missouri			Postponed		
1/21	Arkansas			Postponed		
1/28	at Georgia	--	--	--	--	--
2/5	Auburn	--	--	--	--	--
2/11	at Florida	--	--	--	--	--
2/18	Alabama	--	--	--	--	--
2/25	at Texas Woman's	--	--	--	--	--
3/4	Kentucky	--	--	--	--	--
3/11	Utah	--	--	--	--	--
3/19	SEC Championships	--	--	--	--	--
3/31	NCAA Regional Second Round	--	--	--	--	--
4/2	NCAA Regional Final	--	--	--	--	--
4/14	NCAA Semifinal	--	--	--	--	--
Season Average		9.825	--	--	9.825	--
Season High		9.825	--	--	9.825	--
Career High		9.950	--	--	9.925	--

Aleah Finnegan

		Vault	Bars	Beam	Floor	A-A
1/7	Centenary	--	--	--	--	--
1/14	at Missouri			Postponed		
1/21	Arkansas			Postponed		
1/28	at Georgia	--	--	--	--	--
2/5	Auburn	--	--	--	--	--
2/11	at Florida	--	--	--	--	--
2/18	Alabama	--	--	--	--	--
2/25	at Texas Woman's	--	--	--	--	--
3/4	Kentucky	--	--	--	--	--
3/11	Utah	--	--	--	--	--
3/19	SEC Championships	--	--	--	--	--
3/31	NCAA Regional Second Round	--	--	--	--	--
4/2	NCAA Regional Final	--	--	--	--	--
4/14	NCAA Semifinal	--	--	--	--	--
Season Average		--	--	--	--	--
Season High		--	--	--	--	--
Career High		--	--	--	--	--

Kiya Johnson

		Vault	Bars	Beam	Floor	A-A
1/7	Centenary	9.875	9.825	9.800	--	--
1/14	at Missouri			Postponed		
1/21	Arkansas			Postponed		
1/28	at Georgia	--	--	--	--	--
2/5	Auburn	--	--	--	--	--
2/11	at Florida	--	--	--	--	--
2/18	Alabama	--	--	--	--	--
2/25	at Texas Woman's	--	--	--	--	--
3/4	Kentucky	--	--	--	--	--
3/11	Utah	--	--	--	--	--
3/19	SEC Championships	--	--	--	--	--
3/31	NCAA Regional Second Round	--	--	--	--	--
4/2	NCAA Regional Final	--	--	--	--	--
4/14	NCAA Semifinal	--	--	--	--	--
Season Average		9.875	9.825	9.800	--	--
Season High		9.875	9.825	9.800	--	--
Career High		10.000	9.950	10.000	10.000	39.750

KJ Johnson

		Vault	Bars	Beam	Floor	A-A
1/7	Centenary	9.900*	--	--	9.900*	--
1/14	at Missouri			Postponed		
1/21	Arkansas			Postponed		
1/28	at Georgia	--	--	--	--	--
2/5	Auburn	--	--	--	--	--
2/11	at Florida	--	--	--	--	--
2/18	Alabama	--	--	--	--	--
2/25	at Texas Woman's	--	--	--	--	--
3/4	Kentucky	--	--	--	--	--
3/11	Utah	--	--	--	--	--
3/19	SEC Championships	--	--	--	--	--
3/31	NCAA Regional Second Round	--	--	--	--	--
4/2	NCAA Regional Final	--	--	--	--	--
4/14	NCAA Semifinal	--	--	--	--	--
Season Average		9.900	--	--	9.900	--
Season High		9.900	--	--	9.900	--
Career High		9.900	--	--	9.900	--

Lexi Nibbs

		Vault	Bars	Beam	Floor	A-A
1/7	Centenary	--	--	--	--	--
1/14	at Missouri			Postponed		
1/21	Arkansas			Postponed		
1/28	at Georgia	--	--	--	--	--
2/5	Auburn	--	--	--	--	--
2/11	at Florida	--	--	--	--	--
2/18	Alabama	--	--	--	--	--
2/25	at Texas Woman's	--	--	--	--	--
3/4	Kentucky	--	--	--	--	--
3/11	Utah	--	--	--	--	--
3/19	SEC Championships	--	--	--	--	--
3/31	NCAA Regional Second Round	--	--	--	--	--
4/2	NCAA Regional Final	--	--	--	--	--
4/14	NCAA Semifinal	--	--	--	--	--
Season Average		--	--	--	--	--
Season High		--	--	--	--	--
Career High		9.775	--	--	--	--

Maddie Rau

		Vault	Bars	Beam	Floor	A-A
1/7	Centenary	--	--	--	--	--
1/14	at Missouri			Postponed		
1/21	Arkansas			Postponed		
1/28	at Georgia	--	--	--	--	--
2/5	Auburn	--	--	--	--	--
2/11	at Florida	--	--	--	--	--
2/18	Alabama	--	--	--	--	--
2/25	at Texas Woman's	--	--	--	--	--
3/4	Kentucky	--	--	--	--	--
3/11	Utah	--	--	--	--	--
3/19	SEC Championships	--	--	--	--	--
3/31	NCAA Regional Second Round	--	--	--	--	--
4/2	NCAA Regional Final	--	--	--	--	--
4/14	NCAA Semifinal	--	--	--	--	--
Season Average		--	--	--	--	--
Season High		--	--	--	--	--
Career High		9.850	--	--	--	--

2022 LSU Gymnastics - Meet 2 at Georgia

2022 LSU GYMNASTICS INDIVIDUAL RESULTS AND STATISTICS

Kai Rivers

		Vault	Bars	Beam	Floor	A-A
1/7	Centenary	9.875	9.875	--	--	--
1/14	at Missouri			Postponed		
1/21	Arkansas			Postponed		
1/28	at Georgia	--	--	--	--	--
2/5	Auburn	--	--	--	--	--
2/11	at Florida	--	--	--	--	--
2/18	Alabama	--	--	--	--	--
2/25	at Texas Woman's	--	--	--	--	--
3/4	Kentucky	--	--	--	--	--
3/11	Utah	--	--	--	--	--
3/19	SEC Championships	--	--	--	--	--
3/31	NCAA Regional Second Round	--	--	--	--	--
4/2	NCAA Regional Final	--	--	--	--	--
4/14	NCAA Semifinal	--	--	--	--	--
Season Average		9.875	9.875	--	--	--
Season High		9.875	9.875	--	--	--
Career High		9.900	9.900	9.950	--	--

Kamryn Ryan

		Vault	Bars	Beam	Floor	A-A
1/7	Centenary	--	--	--	--	--
1/14	at Missouri			Postponed		
1/21	Arkansas			Postponed		
1/28	at Georgia	--	--	--	--	--
2/5	Auburn	--	--	--	--	--
2/11	at Florida	--	--	--	--	--
2/18	Alabama	--	--	--	--	--
2/25	at Texas Woman's	--	--	--	--	--
3/4	Kentucky	--	--	--	--	--
3/11	Utah	--	--	--	--	--
3/19	SEC Championships	--	--	--	--	--
3/31	NCAA Regional Second Round	--	--	--	--	--
4/2	NCAA Regional Final	--	--	--	--	--
4/14	NCAA Semifinal	--	--	--	--	--
Season Average		--	--	--	--	--
Season High		--	--	--	--	--
Career High		9.325	--	--	--	--

Alyona Shchennikova

		Vault	Bars	Beam	Floor	A-A
1/7	Centenary	9.825	9.950*	9.800	9.725	39.300
1/14	at Missouri			Postponed		
1/21	Arkansas			Postponed		
1/28	at Georgia	--	--	--	--	--
2/5	Auburn	--	--	--	--	--
2/11	at Florida	--	--	--	--	--
2/18	Alabama	--	--	--	--	--
2/25	at Texas Woman's	--	--	--	--	--
3/4	Kentucky	--	--	--	--	--
3/11	Utah	--	--	--	--	--
3/19	SEC Championships	--	--	--	--	--
3/31	NCAA Regional Second Round	--	--	--	--	--
4/2	NCAA Regional Final	--	--	--	--	--
4/14	NCAA Semifinal	--	--	--	--	--
Season Average		9.825	9.950*	9.800	9.725	39.300
Season High		9.825	9.950*	9.800	9.725	39.300
Career High		9.950	9.950	9.925	9.925	39.525

Tori Tatum

		Vault	Bars	Beam	Floor	A-A
1/7	Centenary	--	--	--	--	--
1/14	at Missouri			Postponed		
1/21	Arkansas			Postponed		
1/28	at Georgia	--	--	--	--	--
2/5	Auburn	--	--	--	--	--
2/11	at Florida	--	--	--	--	--
2/18	Alabama	--	--	--	--	--
2/25	at Texas Woman's	--	--	--	--	--
3/4	Kentucky	--	--	--	--	--
3/11	Utah	--	--	--	--	--
3/19	SEC Championships	--	--	--	--	--
3/31	NCAA Regional Second Round	--	--	--	--	--
4/2	NCAA Regional Final	--	--	--	--	--
4/14	NCAA Semifinal	--	--	--	--	--
Season Average		--	--	--	--	--
Season High		--	--	--	--	--
Career High		--	--	--	--	--