

# 5

## #8 Alabama

February 18, 2022 • 8 p.m. CT • Baton Rouge, LA • PMAC  
Live Stats: [LSUsports.net](https://lsusports.net) • TV/Video: ESPN

### #5 LSU (3-1, 2-1 SEC)

DATE OPPONENT	RESULT, SCORE
<b>JANUARY (2-0)</b>	
7 Centenary	W, 196.950-186.550
28 at Georgia*	W, 196.850-196.100

#### FEBRUARY (1-1)

5 #6 Auburn*	W, 197.975-197.750
11 at #4 Florida*	L, 197.825-198.150
18 #8 Alabama*	8 p.m.
20 at Missouri/Ark.*	12 p.m.
25 at Texas Woman's	6 p.m.

#### MARCH (0-0)

4 *Kentucky	7:30 p.m.
11 Utah	7:30 p.m.
19 SEC Championships (Birmingham, Ala.)	
31 NCAA Regional Second Round	

#### APRIL (0-0)

2 NCAA Regional Final	
14,16 NCAA Championships (Fort Worth, Texas)	

### On Air

#### TV: ESPN

Bart Conner, play-by-play  
Kathy Johnson Clarke, analyst  
Samantha Peszek, reporter

### Breakdown

#### Assistant SID/Gymnastics Contact

Brandon Berrio  
Email: [bberri1@lsu.edu](mailto:bberri1@lsu.edu)  
Cell: 225-726-3056 • Office: 225-578-7678

### Connect to LSU Gymnastics

[LSUsports.net/gymnastics](https://lsusports.net/gymnastics)  
[LSUgym.com](https://lsugym.com)  
[Facebook.com/LSUgym](https://facebook.com/LSUgym)  
[Twitter.com/LSUgym](https://twitter.com/LSUgym)

### Breakdown

#### LSU

<b>Record</b>	3-1, 2-1 SEC
<b>Ranking</b>	No. 5 Road to Nationals
<b>Last Meet</b>	February 11, 2022 at Florida L, 198.150-197.825
<b>Head Coach</b>	Jay Clark
<b>LSU Record</b>	17-10/2nd Season
<b>Career Record</b>	66-38-2

### Matchup

#### LSU

<b>Overall Team Average (Ranking)</b>	197.400 (5)
<b>Team Vault Average (Ranking)</b>	49.350 (3)
<b>Team Bars Average (Ranking)</b>	49.413 (3)
<b>Team Beam Average (Ranking)</b>	49.313 (3)
<b>Team Floor Average (Ranking)</b>	49.325 (8)
<b>Overall Team High</b>	197.975
<b>Team Vault High</b>	49.475
<b>Team Bars High</b>	49.500
<b>Team Beam High</b>	49.475
<b>Team Floor High</b>	49.775

#### Alabama

<b>Record</b>	4-3, 2-2 SEC
<b>Ranking</b>	No. 8 Road to Nationals
<b>Last Meet</b>	February 11, 2022 vs. Georgia W, 197.475-196.800
<b>Head Coach</b>	Dana Duckworth
<b>UA Record</b>	131-57-2 (8th season)
<b>Career Record</b>	Same

#### Alabama

<b>Overall Team Average (Ranking)</b>	197.154 (8)
<b>Team Vault Average (Ranking)</b>	49.179 (11)
<b>Team Bars Average (Ranking)</b>	49.375 (6)
<b>Team Beam Average (Ranking)</b>	49.308 (4)
<b>Team Floor Average (Ranking)</b>	49.292 (12)
<b>Overall Team High</b>	197.875
<b>Team Vault High</b>	49.500
<b>Team Bars High</b>	49.550
<b>Team Beam High</b>	49.650
<b>Team Floor High</b>	49.625

### Next Up

#### No. 5 LSU to make ESPN Debut Friday Against No. 8 Alabama

The LSU Gymnastics team will make its ESPN debut against No. 8 Alabama at 8 p.m. CT Friday inside the Pete Maravich Assembly Center. The Tigers (3-1, 2-1 SEC) begin a double weekend against the Crimson Tide (4-3, 2-2 SEC) before traveling to Columbia, Missouri to face Arkansas and Missouri in a tri meet. The premier meet of the weekend will be televised on ESPN with Bart Conner, Kathy Johnson Clarke and Samantha Peszek on the call. LSU is coming off a 197.825 score in Gainesville, which was the top away score for the team and the fourth-highest away score in the nation in 2022. The squad put together four consistent rotations of 49.400-plus against the Gators, including season-high scores of 49.475 on vault and beam. Haleigh Bryant Kiya Johnson continued their stellar seasons with wins on bars and beam respectively. Kiya Johnson scored a 39.575 in the all-around for third in the competition. KJ Johnson matched her career highs with 9.90 on vault and 9.95 on floor. Junior Kai Rivers made her debut on beam as a last-minute substitute in the fifth spot. With a fall ahead of her and raucous crowd celebrating a 10 flor Florida, Rivers hit a 9.90. Senior Christina Desiderio also had a stellar meet with a 9.875 on beam and 9.90 on floor.

### Storylines

- Alabama leads the all-time series over LSU with a record of 100-29-2. The Crimson Tide has a 17-13-2 record against the Tigers in the PMAC. LSU has won three of the last four meetings against Alabama in the PMAC.
- LSU owns top-five rankings in three of four events already in 2022. The Tigers have season highs of 49.475 on vault, 49.500 on bars, 49.475 on beam and 49.775 on floor. The score of 49.775 against Auburn marked a school record.
- LSU is going after its second-straight sellout in the PMAC, which would mark just the second time in school history. The No. 1 meet in school history came against Alabama in 2018 when 13,729 fans packed the PMAC to watch LSU defeat Alabama, 197.450-196.725.
- Freshman KJ Johnson has made an immediate impact for LSU in her first four meets with six scores of 9.90 or higher on vault and floor. Johnson has been named the SEC Freshman of the Week twice and owns career highs of 9.90 on vault and 9.95 on floor.
- Haleigh Bryant and Kiya Johnson each scored a perfect 10 in the win over No. 6 Auburn. The 10 marked the third for Bryant and sixth overall for Johnson. It marked the 15th meet in LSU history with multiple perfect scores. The duo also each earned a perfect score in the Tigers' regular season finale in the PMAC in 2021.
- LSU will also travel to Columbia, Missouri for a rescheduled tri meet against Missouri and Arkansas. First vault is set for noon CT Sunday.



## JAY CLARK

### HEAD COACH • 2nd SEASON

Jay Clark, a 30-year veteran of college gymnastics and one of the best recruiters in the sport, is in his second season as the head coach of the LSU gymnastics program.

Clark was tabbed as the third head coach in program history in August 2020 following the retirement of D-D Breaux. Clark is in his tenth season overall at LSU following his hiring as the Tigers' associate head coach in 2012.

Clark is regarded as one of the best recruiters in the sport and the top bars coach in collegiate gymnastics history. The Tigers' associate head coach for eight seasons and co-head coach for one, Clark's leadership and expertise has helped bring unprecedented visibility to the program and success on the recruiting trail and in the gym.

During the time since Clark's arrival, LSU has earned the best performances in school history as the NCAA Runner-Up in 2016, 2017 and 2019, appearances in the NCAA Championship Finals in six of eight seasons, numerous school records, produced eight NCAA individual national champions, and five SEC meet and regular season championships.

His work with the Fighting Tigers of LSU has not gone unnoticed. Clark was named the WCGA Region 1 Coach of the Year in his first season in 2021. He was also named the Central Region Co-Assistant Coach of the Year along with former LSU assistant Bob Moore five times.

Clark earned the 2014 and 2017 National Co-Assistant Coach of the Year award with Moore. It marked the third time in his distinguished coaching career he has garnered the nation's top award. He was inducted into the USA Gymnastics Region 8 Hall of Fame in 2018. Because of his recruiting success, ESPN and ESPN the Magazine selected Clark as the ninth-best recruiter in all of collegiate athletics in 2011.

In the gym, Clark is viewed as the top bars coach in collegiate gymnastics history. Clark has coached the Tigers to 33 All-America honors on bars, four of the five highest bars team scores in school history and the top two bars title winners in LSU history. LSU's bars lineup has finished in the top-10 in the nation eight times, including the No. 1 team in 2018.

In his illustrious career, Clark has coached nine NCAA bars champions and two during his time in Baton Rouge. As head coach of the Fighting Tigers, Haleigh Bryant was selected as the SEC Freshman of the Year and Kiya Johnson was selected as the SEC Specialist of the Year.

In his first season as the leader of the program, Clark led the squad to the program's 31st NCAA Championships appearance. He became the fourth head coach in NCAA Gymnastics history to lead two division I programs to NCAA Championships.

Five of the six bars workers in 2021 featured underclassmen and the squad ultimately finished sixth in the nation with an NQS of 49.456. Sami Durante moved into the anchor spot of bars and earned All-America honors for the first time in her career. Freshman Olivia Dunne and sophomore Alyona Shchennikova finished in the top eight at NCAA Championships to earn All-America honors.

In the COVID-19 shortened 2020 season, LSU finished fifth in the nation on bars with a 49.405 NQS. Ruby Harrold competed in the anchor spot of the bars lineup and finished 19th in the nation, and Sami Durante finished 25th.

Clark tutored Sarah Finnegan, who ended her career in April 2019 as one of the greatest gymnasts in LSU history. Finnegan became the first NCAA bars champion in school history in 2017 and earned the title once again in 2019. Finnegan and Lexie Priessman won SEC bars champions in 2019 and 2017 respectively, scored perfect scores in 2019 and led the squad that finished fourth in the nation.

The 2018 season on bars under Clark marked the best lineup in LSU history and one of the best in the history of the NCAA. The group posted a school record score of 49.725 and once again went on to break the record against Arizona with a 49.750 for the second-highest in all of NCAA Gymnastics since 1988.

The lineup, anchored by Finnegan, led the nation on bars for the first time in school history. Finnegan became the first gymnast in school history to finish the season ranked No. 1 on the event and joined Sharene

Mamby (2001) and Syreeta Barnett (1997) as the only gymnasts at LSU to score a perfect 10.0 on the event.

In 2017, Clark coached Finnegan to the first NCAA Uneven Bars Championship in school history. Clark set the record for the most individual national champions on the event in NCAA gymnastics history.

Clark's bars squad finished ranked third in the nation for a fourth-consecutive top-5 finish in 2017. The team's average score of 49.367 broke the previous record set in 2015. Finnegan and Priessman combined for three All-America honors. Priessman also took home the program's first SEC Uneven Bars championship in more than 20 seasons at the league meet.

LSU earned another Top-5 national ranking on bars in 2016 with an average score of 49.252. Finnegan, Priessman and Myia Hambrick combined to tally four All-America honors during the historic season.

The Tigers posted a Top-5 national ranking on bars in 2015, and the team totaled the second-highest bars total in school history with a 49.600 against Iowa. The Tigers also accumulated the second-best season average on bars in school history with a 49.288 average.

As a team LSU produced four All-America honors on bars in 2015 with three gymnasts (Rheagan Courville, Randii Wyrick and Shae Zamardi) earning First-Team All-America honors at the NCAA Championships. It marked the first time in program history that three gymnasts secured First-Team All-America honors on bars in one season.

Under Clark's direction, LSU shattered the school record with a 49.330 average on bars and finished the 2014 season ranked No. 5 nationally in the event. In addition, the Tigers tallied three of the top-10 bars scores in school history, including a 49.600 that ranks as the second best, and LSU produced three All-America honors on bars.

Clark coached Courville to a First-Team All-America honor at the 2014 NCAA Championships, and Courville went on to finish fifth in the event at the NCAA Individual Finals.

LSU reached the Super Six in the 2013 season, and under Clark's guidance the Tigers finished the season with a 49.260 regional qualifying score on bars, the highest final RQS in that event since the 2009 season.

Clark coached Morrison and Wyrick to First-Team All-America honors on bars in his first season with the Tigers, and it marked the first season LSU produced at least two All-Americans on bars since 2010.

Before Clark joined LSU after he spent 20 seasons at the University of Georgia where he helped guide the Gym Dogs to seven NCAA National Titles and 14 Southeastern Conference Championships.

Clark primarily coached bars at Georgia, and he coached the Gym Dogs to 64 All-America honors and seven NCAA individual national titles on bars, including two-time champions Courtney Kupets and Kat Ding.

From 2009-12, Clark served as the head coach at Georgia, and during that time the Gym Dogs captured three NCAA individual national championships, won the 2012 NCAA Auburn Regional, and produced 23 All-America honors. In 2012, his Georgia team won the Bulldog Cup, which recognizes the UGA team that excels academically, supports their peers in athletics and consistently serves the community.

Prior to his stint as head coach, Clark was the recruiting coordinator at Georgia from 1999-2009 while serving as assistant coach from 1999-2004 and associate head coach from 2005-09 when Georgia won a NCAA record five-straight national titles.

Clark also coached at the club level for 13 years from 1992-2005 as the founder, owner and head coach of Classic City Gymnastics in Athens, Georgia. He coached several Classic City gymnasts to state, regional, national championships and to the Junior Olympic National Team, and eight gymnasts went on to compete at the NCAA Division I level.

A native of Roswell, Georgia, Clark earned his undergraduate degree in exercise science from Georgia.

Clark is married to the former Julie Ballard, an All-American Georgia gymnast from 1994-98 and a native of Mandeville, Louisiana. The couple has two children – a son, Cole, and a daughter, Kinsey.

### COLLEGE COACHING EXPERIENCE

- 2021-present – Head Coach, LSU
- 2019-20 – Co-Head Coach, LSU
- 2012-2019 – Associate Head Coach, LSU
- 2009-2012 – Head Coach, Georgia
- 2005-2009 – Associate Head Coach/Recruiting Coordinator, Georgia
- 1998-2004 – Assistant Coach/Recruiting Coordinator, Georgia
- 1990-1996 – Assistant Coach, Georgia

### JAY CLARK'S HONORS

- Named the Ninth-Best Recruiter in College Athletics by ESPN The Magazine (2011)
- USA Gymnastics Region 8 Hall of Fame
- 2018 Region Co-Assistant Coach of the Year
- 2017 National Co-Assistant Coach of the Year
- 2017 National Region Co-Assistant Coach of the Year
- 2016 National Co-Assistant Coach of the Year
- 2016 Central Region Co-Assistant Coach of the Year
- 2015 Central Region Co-Assistant Coach of the Year
- 2014 National Co-Assistant Coach of the Year
- 2014 Central Region Co-Assistant Coach of the Year
- 2013 Central Region Co-Assistant Coach of the Year
- 2006 National Assistant Coach of the Year
- 2006 Southeast Region Assistant Coach of the Year
- 2001 USAG State of Georgia Coach of the Year

# 2022 LSU Gymnastics - Meet 5 vs. Alabama



**ELENA ARENAS**  
AA • 5-1 • So. • 1L  
Athena, Ga.



**SIERRA BALLARD**  
VT/BB/FX • 5-2 • So. • 1L  
Mandeville, La.



**CHASE BROCK**  
VT/UB/FX • 5-4 • So. • 1L  
Atlanta, Ga.



**HALEIGH BRYANT**  
AA • 5-5 • So. • 1L  
Cornelius, N.C.



**REAGAN CAMPBELL**  
BB • 5-1 • Sr. • 4L  
Dallas, Texas

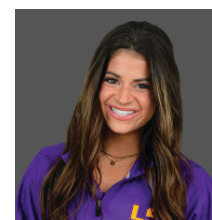

**REBECCA D'ANTONIO**  
BB • 5-0 • Sr. • 3L  
New Orleans, La.

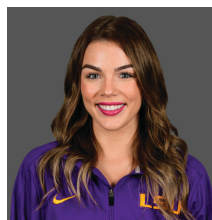

**BRIDGET DEAN**  
BB • 5-2 • Sr. • 4L  
Fort Myers, Fla.



**CHRISTINA DESIDERIO**  
BB/FX • 5-0 • Sr. • 4L  
Hackettstown, N.J.



**OLIVIA DUNNE**  
AA • 5-6 • So. • 1L  
Hillsdale, N.J.

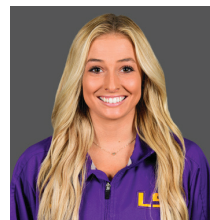

**SAMI DURANTE**  
AA • 5-1 • Sr. • 4L  
Athens, Ga.



**SARAH EDWARDS**  
VT/FX • 4-11 • Sr. • 4L  
Ocean Springs, Miss.

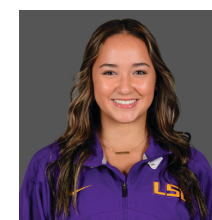

**ALEAH FINNEGAN**  
AA • 5-4 • Fr. • HS  
Lee's Summit, Missouri

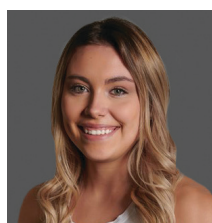

**ALEXIS JEFFREY**  
AA • 5-5 • Fr. • HS  
Warrensburg, Mo.



**KIYA JOHNSON**  
AA • 5-2 • Jr. • 2L  
Dallas, Texas

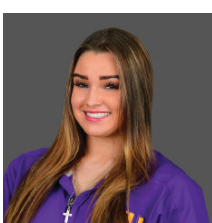

**KJ JOHNSON**  
AA • 5-0 • Fr. • HS  
Dallas, Texas

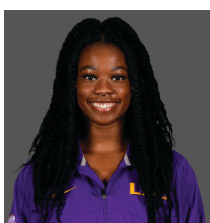

**LEXIE NIBBS**  
VT/FX • 5-3 • Jr. • 2L  
Houston, Texas



**MADDIE RAU**  
VT • 5-0 • Jr. • 2L  
Houston, Texas



**KAI RIVERS**  
AA • 5-3 • Jr. • 2L  
Detroit, Mich.

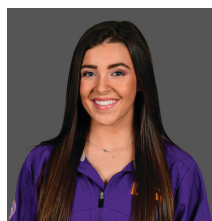

**KAMRYN RYAN**  
VT/UB/BB • 5-2 • Jr. • 2L  
Luling, La.



**ALYONA SHCHENNIKOVA**  
AA • 5-5 • Jr. • 2L  
Evergreen, Colo.



**TORI TATUM**  
AA • 5-6 • Fr. • HS  
Chanhassen, Minn.

Name	Events	Ht.	Cl.	Hometown/Club
Elena Arenas	AA	5-1	So.	Athens, Ga./Georgia Elite Gymnastics
Sierra Ballard	VT/BB/FX	5-2	So.	Mandeville, La./North Shore Gymnastics
Chase Brock	VT/UB/FX	5-4	So.	Atlanta, Ga./Gymnastix Training Center
Haleigh Bryant	AA	5-5	So.	Cornelius, N.C./Everest Gymnastics
Reagan Campbell	BB	5-1	Sr.	Dallas, Texas / Texas Dreams
Rebecca D'Antonio	BB	5-0	Sr.	New Orleans, La. /Cypress Pointe Gymnastics
Bridget Dean	BB	5-2	Sr.	Fort Myers, Fla. /Orlando Metro
Christina Desiderio	BB/FX	5-0	Sr.	Hackettstown, N.J. /Parkettes
Olivia Dunne	AA	5-6	So.	Hillsdale, N.J./ENA Paramus
Sami Durante	AA	5-1	Sr.	Athens, Ga. /Georgia Elite Gymnastics
Sarah Edwards	VT/FX	4-11	Sr.	Ocean Springs, Miss. /Laniers
Aleah Finnegan	AA	5-4	Fr.	Lee's Summit, Mo./GAGE Gymnastics
Alexis Jeffrey	AA	5-5	Fr.	Warrensburg, Mo./GAGE Gymnastics
Kiya Johnson	AA	5-2	Jr.	Dallas, Texas /Texas Dreams
KJ Johnson	AA	5-0	Fr.	Dallas, Texas /Texas Dreams
Lexie Nibbs	VT	5-3	Jr.	Houston, Texas /Stars Gymnastics
Maddie Rau	VT	5-0	Jr.	Houston, Texas / Ogburn School / Stars Gymnastics
Kai Rivers	AA	5-3	Jr.	Detroit, Mich. /Twin City
Kamryn Ryan	VT/UB/BB	5-2	Jr.	Luling, La. / Elmwood Gymnastics
Alyona Shchennikova	AA	5-5	Jr.	Evergreen, Colo. /5280 Gymnastics
Tori Tatum	AA	5-6	Fr.	Chanhassen, Minn./Twin City Twisters



2022 LSU Gymnastics - Meet 5 vs. Alabama

LSU GYMNASTICS PROGRAM

Quick Facts

Location	Baton Rouge, La. (State Capital)
Founded	1860
Enrollment	31,761
Nickname	Fighting Tigers
Colors	Purple and Gold
Mascot	Mike VII (Live Bengal Tiger)

University Administration

President	William Tate IV (Norther Illinois, 1982)
Faculty Representative	Dr. Lori Martin (Fordham, 1996)
Director of Athletics	Scott Woodward (LSU, 1985)

Coaching Staff

Head Coach	Jay Clark
	2nd as Head Coach/ 66-38-2

Assistant Coaches

Ashleigh Gnat	2nd Season
Garrett Griffith	1st Season
Courtney McCool Griffith	1st Season

Support Staff

Director of Operations	Katie Copeland
Athletic Trainer	Jenny Chichlosk
Strength and Conditioning	Earl Chevalier
Communications	Brandon Berrio
Designer	Stephanie Lyles
Video	David Landry, Giovani Lamonte
Managers	Cole Clark, Kirby Rathjen, Gracen Standley

Program History

First Year of Gymnastics	1975
NCAA Championships Appearances	31
NCAA Finals Appearances	8
Regional Championships	19
Individual National Champions	11 (16 titles)
All-Americans	282
Scholastic All-Americans	173
Perfect Scores	73

Competition Arena

Pete Maravich Assembly Center	
Capacity	13,215
Record Crowd:	13,729 (1/19/18 vs. Alabama)
Record	300-58-5

NOTEBOOK

- Last Time Out
- A week ago, LSU scored a 197.825 at Florida in a loss.
  - Kiya Johnson and Haleigh Bryant won beam and bars respectively with a 9.95.
  - The Tigers posted a 49.000 or higher, including a season high 49.475 on vault and beam.
  - The away score marked the fourth-highest in the nation in 2022.

- LSU Fans Going for Back-To-Back Sellouts
- LSU fans packed the PMAC against Auburn on February 5 in a sell out with 13,659 fans.
  - The program is now going after back-to-back sellouts for the second time in school history.
  - In 2018, LSU set the PMAC gymnastics record with 13,729 against Alabama and then two weeks later hit 13,185 against Kentucky.
  - LSU already set the record for season tickets sold in 2022 with 7,500-plus.
  - The top 10-most attended meets in school history have come since 2015 with LSU hitting the 13,000 mark five times.
  - LSU is 10-2 in meets with more than 12,000 fans, proving once again that the PMAC is the top environment in all of collegiate gymnastics.

RANK	ATTENDANCE	OPPONENT	DATE	RESULT	SCORE
1.	13,729	Alabama	1/19/18	W	197.450-196.725
2.	13,659	Auburn	2/5/22	W	197.975-197.750
3.	13,296	Alabama	3/4/16	W	197.925-196.225
4.	13,185	Kentucky	2/2/18	W	197.225-196.700
5.	13,179	Minnesota	3/6/15	W	198.375-195.450
6.	12,637	Alabama	1/31/20	L	196.775-196.425
7.	12,609	Florida	3/5/17	W	198.150-196.600
8.	12,217	Florida	2/20/15	W	197.950-197.425
9.	12,147	Arkansas	2/28/20	W	197.125-195.725
10.	12,093	Florida	1/18/19	L	197.500-197.425

- Bryant, Johnson Own Perfect Scores in 2022
- LSU gymnastics sophomore Haleigh Bryant and junior Kiya Johnson each scored a perfect 10 in the win over No. 6 Auburn.
  - The 10 marked the third for Bryant and sixth overall for Johnson.
  - It marked the 15th meet in LSU history with multiple perfect scores. The duo also each earned a perfect score in the Tigers’ regular season finale in the PMAC in 2021.
  - There have been 73 perfect scores in LSU history with 31 on vault, five on bars, seven on beam and 30 on floor.
  - Ashleigh Gnat and Jennifer Wood own the most perfect scores in school history with nine each. All nine of Wood’s came on vault and Gnat split between four on floor and five on vault.

- Meets Rescheduled for Feb. 20
- LSU’s meet against Missouri during the second week of competition and meet at home against Arkansas on the third week were postponed due to COVID-19 protocols.
  - The Tigers will now face both teams in a tri meet on Feb. 20 in Columbia, Missouri.
  - Rotations and television and streaming information will be announced at a later date.

- Bryant Owns Best Vault in NCAA Gymnastics
- There is not much to debate when it comes to Haleigh Bryant’s front handspring-front pike half being the best vault in NCAA Gymnastics.
  - The reigning NCAA and SEC vault national champion has competed 16 times on vault in her fresh career and has scored a 9.90 or higher 14 times.

GYMNAST SEASON AND CAREER HIGHS

NAME	SEASON HIGHS					CAREER HIGHS				
	VAULT	BARS	BEAM	FLOOR	ALL-AROUND	VAULT	BARS	BEAM	FLOOR	ALL-AROUND
Elena Arenas	9.850	--	--	9.775	--	9.950	--	9.825	9.875	--
Sierra Ballard	--	--	--	9.775	--	--	--	--	9.925	--
Chase Brock	--	--	--	--	--	9.900	9.875	--	--	--
Haleigh Bryant	10.000	9.950	9.875	9.95	39.675	10.000	9.950	9.900	9.975	39.675
Reagan Campbell	--	--	9.750	--	--	--	--	9.975	9.925	--
Rebecca D’Antonio	--	--	--	--	--	9.775	--	--	--	--
Bridget Dean	--	--	9.875	--	--	--	9.900	9.925	9.900	--
Christina Desiderio	--	--	9.925	9.950	--	--	--	9.950	9.950	--
Olivia Dunne	--	9.925	--	9.800	--	--	9.925	--	9.800	--
Sami Durante	--	9.975	9.850	--	--	9.900	9.975	9.950	--	--
Sarah Edwards	9.875	--	--	9.825	--	9.950	--	--	9.925	--
Aleah Finnegan	--	--	9.900	9.900	--	--	--	9.900	9.900	--
Kiya Johnson	9.950	9.900	9.900	10.000	39.625	10.000	9.950	10.000	10.000	39.750
KJ Johnson	9.900	--	--	9.950	--	9.900	--	--	9.950	--
Lexi Nibbs	--	--	--	--	--	9.775	--	--	--	--
Maddie Rau	--	--	--	--	--	9.850	--	--	--	--
Kai Rivers	9.875	9.900	9.900	--	--	9.900	9.900	9.950	--	--
Alyona Shchennikova	9.825	9.950	9.800	9.925	39.300	9.950	9.950	9.925	9.925	39.525
Tori Taum	--	--	--	--	--	--	--	--	--	--

# 2022 LSU Gymnastics - Meet 5 vs. Alabama

- Bryant owns three career perfect scores and four other times has scored a 9.95 or higher, including at the 2021 NCAA Championships when she scored a 9.975.

## Johnson Back in the All-Around

- Due to a sensitive Achilles tendon, junior Kiya Johnson has been limited in her return to perform on floor but she made her 2022 debut against Auburn.
- In that debut, the top floor performer in the nation made a splash with a perfect score.
- The 10 marked the sixth of her career and fourth on floor.
- Johnson's resume speaks for itself and it is why she is considered one of the best gymnasts in the nation. She has scored a 10.0 on vault, beam and floor. She also owns a career high 9.95 on bars and is a stable leadoff performer on the event.

## LSU Owns 12 49.700-Plus Scores in School History

- Since 2014, LSU lineups have put up 12 scores of 49.700 or higher across all four events.
- Already in 2022, LSU scored a 49.775 on floor against Auburn. The score marked the highest in school history and the second-highest score in the country.
- LSU scored four 49.700-plus scores in 0218, which was a record for a season.
- The 49.775 against Auburn marked the first for the program since a 49.725 and 49.750 on beam and bars respectively at Arizona to close the regular season.

### Vault

1. 49.825 vs. Minnesota 3/6/15

### Bars

1. 49.750 vs. Arizona 3/17/18  
2. 49.725 vs. Texas Woman's 2/18/18

### Beam

1. 49.725 vs. Arizona 3/17/18  
at NCAA Super Six Finals 4/15/17  
at Oklahoma 3/11/05

### Floor

1. 49.775 vs. Auburn 2/5/22  
2. 49.7125 at NCAA Semifinal II 4/14/17  
3. 49.700 vs. Auburn 3/4/18  
vs. Auburn 2/19/16  
vs. Minnesota 3/6/15  
vs. Missouri 2/28/14

## Bryant Continues Working Back Plantar Fascia Injury

- Sophomore Haleigh Bryant continues to work back from a partially torn plantar fascia.
- Bryant suffered the tear during warm up of floor in the season opener. She was unable to compete the event and after two weeks without competition was able to return to compete on vault and bars at Georgia.
- In her all-around debut against Auburn, Bryant set a career high with a 39.675, scored a perfect 10 on vault and scored a 9.95 on floor.

## LSU Earns Win No. 300 in the PMAC Against Auburn

- LSU earned its 300th victory inside the PMAC against Auburn.
- LSU's home for 250 meets since 1975, the PMAC has provided one of the best atmospheres in all of collegiate gymnastics.
- The Tigers own a winning percentage of .830 in 48 years of competition in the arena.

## Desiderio Named SEC Specialist of the Week

- Senior Christina Desiderio had the top performance of her career against Auburn and was rewarded by being named the SEC Specialist of the Year.
- Arguably the top leadoff performer on beam and floor, Desiderio scored a season high 9.925 on beam and career high 9.95 on floor.
- She set the table on floor for LSU's 49.775, which set a new school record and marked the highest for any team in 2022.
- The honor for Desiderio marked the first league honor since being named the SEC Freshman of the Week in February 2018.

## Johnson Named SEC Freshman of the Week in Debut

- KJ Johnson provided a spark for the Tigers in her debut and was rewarded as the SEC Freshman of the Week.
- Johnson, out of Texas Dreams in Dallas, scored a 9.90 on vault and floor in her first meet as a Tiger.
- She secured her first career victory as the top floor performer on the night.

## POSSIBLE LINEUPS

Vault	Season High
Kai Rivers	9.850
Sarah Edwards	9.875
Elena Arenas	9.850
KJ Johnson	9.900
Kiya Johnson	9.950
Haleigh Bryant	10.000

Bars	Season High
Kiya Johnson	9.900
Kai Rivers	9.900
Olivia Dunne	9.925
Haleigh Bryant	9.925
Aleah Finnegan/Elena Arenas	--/--
Sami Durante	9.975

Beam	Season High
Christina Desiderio	9.925
Kai Rivers	9.900
Bridget Dean	9.875
Haleigh Bryant	9.875
Aleah Finnegan	9.875
Kiya Johnson	9.900

Floor	Season High
Christina Desiderio	9.950
Olivia Dunne	9.800
KJ Johnson	9.950
Aleah Finnegan	9.900
Haleigh Bryant	9.950
Kiya Johnson	10.000

All-Around	Season High
Haleigh Bryant	39.675
Kiya Johnson	39.625

## THE LAST TIME LSU...

### Won a Home Meet...

2/5/22 vs. Auburn (197.975-197.750)

### Won a Road Meet...

1/28/21 at Georgia (196.850-196.100)

### Won a Neutral Site Meet...

3/6/20 at TWU (1st of 4, 197.000)

### Lost a Home Meet...

2/12/21 vs. No. 1 Florida (L, 198.050-198.150)

### Lost a Road Meet...

2/11/21 at No. 4 Florida (L, 197.825-198.150)

### Lost a Neutral Site Meet...

4/16/21 at NCAA Semifinal II (4th of 4, 197.5625)

### Scored a 197 or Higher at Home...

2/5/22 vs. Auburn (197.975)

### Scored a 197 or Higher on the Road/Neutral Site...

2/11/21 at No. 4 Florida (197.825)

### Scored a 198 or Higher...

2/12/21 vs. No. 1 Florida (198.050)

### Won the All-Around at Home...

1/7/22 vs. Centenary - Alyona Shchennikova (39.300)

### Won the All-Around on the Road/Neutral Site...

1/28/21 at Georgia - Alyona Shchennikova (38.975)

### Scored a Perfect 10.00...

2/5/22 vs. Auburn - Haleigh Bryant, Vault and Kiya Johnson, Floor

### Scored a Perfect 10.00 at Home...

2/5/22 vs. Auburn - Haleigh Bryant, Vault and Kiya Johnson, Floor

### Scored a Perfect 10.00 on the Road/Neutral Site...

4/4/21 at NCAA Regional Final - Haleigh Bryant, Vault

# 2022 LSU Gymnastics - Meet 5 vs. Alabama

## Rivers Returns in 2022

- Junior Kai Rivers returned to training in the fall and has been a mainstay in LSU's vault and bars lineup.
- Rivers owns season highs of 9.85 on vault, 9.90 on bars and against Florida hit a 9.90 on beam.
- Rivers suffered an Achilles injury during the fall of 2020 while rehabbing from shoulder surgery.

## Clark Heads Into Year Two as Head Coach

- Jay Clark, who served on staff for eight seasons on staff, was elevated to head coach of the Fighting Tigers in 2020 and is now in his second season as head coach.
- Clark owns 30 years of NCAA Gymnastics experience and is one of the most respected coaches in the country.
- LSU finished sixth nationally in 2021 after advancing to NCAA Championships for the 31st time in school history.
- He became the fourth coach in NCAA Division I Gymnastics history to take two different programs to the championships.
- Clark previously served for more than 20 years as an assistant coach and head coach at the University of Georgia.

## Griffeths Join Clark and Gnat on Staff

- Following the retirement of longtime assistant coach Bob Moore and the transition of Ashleigh Clare-Kearney Thigpen to an administrative role as Associate AD of Diversity Equity and Inclusion, Clark hired Garrett Griffeth and Courtney McCool Griffeth to serve as assistant coaches.
- The Griffeths come to Baton Rouge after serving as assistant coaches for two seasons at the University of Utah. In that time, the Utes went 21-1 during the regular season, won the 2021 Pac-12 Championship and finished third nationally after advancing to the NCAA Championship Final.
- Prior to their time in Salt Lake City, Garrett served as the associate head coach and Courtney the volunteer coach and choreographer for two seasons at Arkansas. They spent four seasons at Texas Woman's University from 2014-17 and prior to that coached at Cincinnati Gymnastics Academy in 2013.
- Both earned bachelor and master's degrees from Georgia, where Griffeth served on Clark's staff as a graduate assistant coach in 2011 and an administrative associate in 2012. McCool competed at Georgia from 2007-10, helping the GymDogs to three consecutive NCAA titles from 2007-09. She was the 2008 NCAA floor champion.

## Johnson, Bryant Two of Nation's Top Gymnasts

- LSU's Kiya Johnson and Haleigh Bryant are regarded as two of the top all-around gymnasts in the country.
- Bryant completed arguably the greatest freshman season in school history, culminating by winning the NCAA vault title. She was named the WCGA Region 1 Gymnast of the Year and selected as the SEC Freshman of the Year.
- Bryant won the SEC vault title with her electric vault, a front handspring-front pike half.
- She earned six all-america honors in 2021.
- Johnson is the reigning SEC floor champion and finished 2021 as the No. 1 performer on floor.
- She has totaled eight all-america honors in her career and combined for five perfect 10's on vault, beam and floor.

## Seniors Return Ten Routines to 2022

- Five members of LSU's 2021 senior class returned to the team for their fifth and final season.
- Reagan Campbell, Bridget Dean, Christina Desiderio, Sami Durante and Sarah Edwards provide a wealth of experience and routines for the Tigers in their fifth year.
- Campbell and Dean have moved exclusively train on beam
- Desiderio is a beam and floor specialist who has earned All-America honors.
- Edwards is a vault and floor performer who provides a 10.0 vault and high energy on the floor.
- After competing on three events for most of her career, Durante is now training in the all-around for the Tigers.

## Freshman Class Brings Big Routines

- LSU's freshman class of Aleah Finnegan, KJ Johnson and Tori Tatum bring a lot to the table and are expected to contribute significantly in their first year.
- Finnegan, the sister of two-time NCAA champion Sarah Finnegan, is regarded as one of LSU's top beam workers and will train the all-around.
- Johnson brings power on her Yurchenko Full and could potentially compete a double. She will also fight for a spot in LSU's floor lineup.
- Tatum trains on vault and bars and will compete a Yurchenko 1 1/2 for the Tigers.

# 2022 LSU Gymnastics - Meet 5 vs. Alabama

## CAREER INDIVIDUAL TITLES

### Jr. Kiya Johnson - 37 total titles

#### 14 Floor, 8 All-Around, 8 Vault, 4 Beam, 3 Bars

##### 2022 Titles - 3 Total

FX (1)	10.000	2/5 vs. Auburn
UB (1)	9.900	1/28 at Georgia
BB (1)	9.950	2/11 at Florida

##### 2021 Titles - 10 Total Titles

FX (6)	10.000	1/8 vs. Arkansas
	9.975	1/15 at Arkansas
	10.000	3/5 vs. Missouri
	10.000	3/20 at SEC Championships
	9.950	4/2 at NCAA Second Round
	9.950	4/3 at NCAA Regional Final

AA (2)	39.625	3/5 vs. Missouri
	39.700	4/2 at NCAA Second Round

VT (2)	9.950	2/26 at Kentucky
	9.950	4/2 at NCAA Second Round

##### 2020 Titles - 24 Total

FX (7)	9.950	1/3 vs. Arizona
	9.900	1/17 vs. Auburn
	9.975	1/24 at Florida
	9.950	1/31 vs. Alabama
	9.950	2/14 at GymQuarters
	9.975	2/16 vs. Kentucky
	9.925	2/21 at Missouri

AA (6)	39.525	1/10 at Georgia
	39.600	1/17 vs. Auburn
	39.600	1/31 vs.. Alabama
	39.575	2/at Oregon St. Tri
	39.750	2/14 at GymQuarters
	39.650	2/16 vs. Kentucky

VT (6)	9.900	1/3 vs. Arizona
	9.925	1/10 at Georgia
	9.925	1/17 vs. Auburn
	9.950	1/31 vs. Alabama
	9.900	2/8 at Oregon St. Tri
	10.000	2/14 at GymQuarters

BB (3)	9.900	1/17 vs. Auburn
	10.000	1/24 at Florida
	9.925	2/14 at Gymquaters

UB (2)	9.900	2/8 at Oregon State Tri
	9.950	2/28 vs. Arkansas

### So. Haleigh Bryant - 19 Total Titles

#### 10 Vault, 4 All-Around, 2 Floor, 2 Bars, 1 Beam

##### 2022 Titles - 4 Total

VT (2)	9.925	1/7 vs. Centenary
	10.000	2/5 vs. Auburn

UB (2)	9.900	1/28 at Georgia
	9.950	2/11 at Florida

BB (1)	9.875	1/7 vs. Centenary
--------	-------	-------------------

##### 2021 Title - 14 Total

VT (8)	9.900	1/8 vs. Arkansas
	9.900	1/22 vs. Georgia
	9.900	2/5 at Auburn
	10.000	3/5 vs. Missouri
	9.950	3/20 at SEC Championships
	9.950	4/2 at NCAA Second Round
	10.000	4/3 at NCAA Regional Final
	9.95	4/16 at NCAA Semifinal II

AA (4)	39.600	1/15 at Arkansas
	39.475	1/22 vs. Georgia
	39.550	2/5 at Auburn
	39.625	3/5 vs. Missouri

FX (2)	9.950	1/15 at Arkansas
	9.950	2/26 at Kentucky

### Sr. Sami Durante - 12 Total Titles

#### 9 Bars, 3 Beam

##### 2021 Titles - 6 Total

UB (5)	9.900	1/8 vs. Arkansas
	9.900	1/22 vs. Georgia
	9.950	2/5 at Auburn
	9.900	3/5 vs. Missouri
	9.950	4/2 at NCAA Second Round
BB (1)	9.950	4/3 at NCAA Regional Final

##### 2020 Titles - 4 Total

UB (4)	9.850	1/10 at Georgia
	9.950	2/14 at GymQuarters
	9.925	2/16 vs. Kentucky
	9.900	2/21 at Missouri

##### 2019 Titles - 2 Total

BB (2)	9.900	2/17 vs. Missouri
	9.900	3/15 at Arizona

### Sr. Reagan Campbell - 5 Total Titles

#### 5 Beam

##### 2021 Title -1 Total

BB (1)	9.950	1/22 vs. Georgia
--------	-------	------------------

##### 2020 Titles - 2 Total

BB (2)	9.925	1/3 vs. Arizona
	9.975	1/10 at Georgia

##### 2019 Titles - 2 Total

BB (2)	9.90	2/22 at Arkansas
	9.975	3/8 vs. Oregon State

### Sr. Sarah Edwards - 2 Total

#### 1 Vault, 1 Floor

##### 2021 Title - 1 Total

FX (1)	9.925	1/22 vs. Georgia
--------	-------	------------------

##### 2020 Title - 1 Total

VT (1)	9.950	1/17 vs. Auburn
--------	-------	-----------------

### Jr. Alyona Shchennikova - 9 Total

#### 3 Bars, 2 Vault, 2 All-Around, 1 Beam, 1 Floor

##### 2022 Titles - 4 Total

AA (2)	39.300	1/7 vs. Centenary
	38.975	1/28 at Georgia

UB (1)	9.950	1/7 vs. Centenary
--------	-------	-------------------

FX (1)	9.900	1/28 at Georgia
--------	-------	-----------------

##### 2021 Titles -4 Total

VT(2)	9.900	2/5 at Auburn
	9.950	2/26 at Kentucky

UB (1)	9.900	3/5 vs. Missouri
--------	-------	------------------

BB (1)	9.925	2/26 at Kentucky
--------	-------	------------------

##### 2020 Title - 1 Total

UB (1)	9.950	2/14 at GymQuarters
--------	-------	---------------------

### Jr. Kai Rivers - 2 Total Titles

##### 2022 Titles - 1 Total

UB (1)	9.900	1/28 at Georgia
--------	-------	-----------------

##### 2020 Title - 1 Total

UB (1)	9.90	2/8 at Oregon St. Tri
--------	------	-----------------------

### So. Elena Arenas - 2 Total Titles

#### 2 Vault

##### 2021 Title - 2 Vault

VT(2)	9.900	2/5 at Auburn
	9.950	3/20 at SEC Championships

### Sr. Christina Desiderio - 1 Total Title

#### 1 Beam

##### 2018 Title - 1 Total

BB (1)	9.90	2/18 vs. Texas Woman's
--------	------	------------------------

## 2022 INDIVIDUAL TITLES

### Jan. 7 vs. Centenary

VAULT	
Haleigh Bryant - 9.925	
BARS	
Alyona Shchennikova - 9.950	
BEAM	
Haleigh Bryant - 9.875	
FLOOR	
KJ Johnson - 9.900	
ALL-AROUND	
Alyona Shchennikova - 39.300	

### Jan. 28 - AT GEORGIA

BARS	
Haleigh Bryant - 9.900	
Kiya Johnson - 9.900	
Kai Rivers - 9.900	
FLOOR	
Alyona Shchennikova - 9.900	
ALL-AROUND	
Alyona Shchennikova - 38.975	

### Feb. 5 - Auburn

VAULT	
Haleigh Bryant - 10.000	
FLOOR	
Kiya Johnson - 10.000	

### Feb. 12 - AT FLORIDA

BARS	
Haleigh Bryant - 9.950	
BEAM	
Kiya Johnson - 9.950	

### Feb. 18 - ALABAMA

### Feb. 20 - AT MISSOURI W/ ARKANSAS

### Feb. 25 - AT TEXAS WOMAN'S

### March 4 - Kentucky

### March 11 - Utah

### March 19 - SEC CHAMPIONSHIPS



2022 LSU Gymnastics - Meet 5 vs. Alabama

TEAM PROGRAM BESTS

Vault

1. 49.825	vs. Minnesota	3/6/15
2. 49.675	at Arizona	3/15/19
3. 49.650	NCAA Baton Rouge Regional	4/5/14
4. 49.625	at SEC Championships	3/20/21
	at Kentucky	2/26/21
	vs. Florida	3/5/17
	at Centenary/New Hampshire	3/13/15
	NCAA Central Championships	4/12/08
	at Centenary	3/12/04

Bars

1. 49.750	vs. Arizona	3/17/18
2. 49.725	vs. Texas Woman's	2/18/18
3. 49.650	vs. Kentucky	3/1/02
4. 49.625	vs. Alabama	1/19/18
5. 49.600	at Arizona	3/15/19
	vs. Arkansas	1/5/18
	vs. Iowa	1/9/15
	at Metroplex Challenge	2/15/14

Beam

1. 49.725	vs. Arizona	3/17/18
	at NCAA Super Six Finals	4/15/17
	at Oklahoma	3/11/05
4. 49.650	vs. Oregon State	3/8/19
49.650	vs. Georgia	3/1/19

Floor

1. 49.775	vs. Auburn	2/5/22
2. 49.7125	at NCAA Semifinal II	4/14/17
3. 49.700	vs. Auburn	3/4/18
	vs. Auburn	2/19/16
	vs. Minnesota	3/6/15
	vs. Missouri	2/28/14

Team

1. 198.375	vs. Minnesota	3/6/15
2. 198.325	NCAA Baton Rouge Regional	4/5/14
3. 198.275	at NCAA Semifinal II	4/17/17
4. 198.175	at Arizona	3/15/19
	vs. Texas Woman's	2/18/18
	vs. Florida	3/5/17

INDIVIDUAL PROGRAM BESTS

Vault

Haleigh Bryant	10.00 (3x)	2021
Kiya Johnson	10.00	2020
Kennedi Edney	10.00	2019
Ashleigh Gnat	10.00 (5x)	2017
Jessie Jordan	10.00	2015
Rheagan Courville	10.00 (3x)	2013-15
Sarie Morrison	10.00	2013
Ashleigh Clare-Kearney	10.00 (4x)	2007-09
April Burkholder	10.00 (2x)	2004-05
Stephanie Hyett	10.00	1997
Jennifer Wood	10.00 (9x)	1994-96

Bars

Sarah Finnegan	10.00 (2x)	2018-19
Lexie Priessman	10.00	2019
Sharene Mamby	10.00	2001
Syreeta Barnett	10.00	1997
Sami Durante	9.975	2022
Ruby Harrold	9.975	2020
Lexie Priessman	9.975 (4x)	2018-19
Myia Hambrick	9.975	2018
Sarah Finnegan	9.975 (5x)	2018-19
Kennedi Edney	9.975	2018
Rheagan Courville	9.975	2015
Sarie Morrison	9.975	2014
Annie Gagnon	9.975	2004
Beth Boudreaux	9.975 (2x)	2002
Jennifer Wood	9.975	1994

Beam

Kiya Johnson	10.00	2020
Sarah Finnegan	10.00 (2x)	2018-19
April Burkholder	10.00 (2x)	2004-05
Terin Martinjak	10.00	2004
Amy McClosky	10.00	1996
Reagan Campbell	9.975 (3x)	2019
Sarah Finnegan	9.975 (3x)	2017-19
Rheagan Courville	9.975	2014
Jessie Jordan	9.975	2014
Ashleigh Clare-Kearney	9.975	2008
Lisa Rennie	9.975	2005
April Burkholder	9.975 (4x)	2003-05
Amy McClosky	9.975	1996
Jennifer Wood	9.975	1995

Floor

Kiya Johnson	10.00 (4x)	2021
Kennedi Edney	10.00	2019
McKenna Kelley	10.00	2019
Myia Hambrick	10.00	2018
Sarah Finnegan	10.00 (2x)	2018-19
Ashleigh Gnat	10.00 (4x)	2016
Lloimincia Hall	10.00 (7x)	2013-15
Ashleigh Clare-Kearney	10.00	2008
Terin Martinjak	10.00	2004
Nicki Butler	10.00	2004
April Burkholder	10.00 (4x)	2003-05
Nicki Arnstad	10.00 (2x)	2002
Rachelle Fruge'	10.00	1991
Haleigh Bryant	9.975	2021
Kiya Johnson	9.975 (4x)	2020
Myia Hambrick	9.975 (4x)	2018
Sarah Finnegan	9.975	2018
Kennedi Edney	9.975	2018
McKenna Kelley	9.975 (2x)	2017-19
Ashleigh Gnat	9.975	2015
Rheagan Courville	9.975 (2x)	2013, 15
Lloimincia Hall	9.975 (6x)	2012, 14-15
Maliah Mathis	9.975	2011
Susan Jackson	9.975 (4x)	2008-09
Lauren Klein	9.975	2007
Ashleigh Clare-Kearney	9.975 (3x)	2007, 09
April Burkholder	9.975 (4x)	2004-05
Nicki Arnstad	9.975	2001
Jennifer Wood	9.975	1995

All-Around

April Burkholder	39.875	2003
Rheagan Courville	39.825	2015
Ashleigh Clare-Kearney	39.825	2008
April Burkholder	39.825	2005
Sarah Finnegan	39.800 (2x)	2019
Ashleigh Clare-Kearney	39.800	2008
April Burkholder	39.800	2004
Sarah Finnegan	39.775	2018
Kennedi Edney	39.775	2018
Ashleigh Clare-Kearney	39.775	2007
April Burkholder	39.775	2004

NATIONAL RANKINGS

ROAD TO NATIONALS TOP 25 - Week 6

RANK	TEAM	RANKING
1.	Michigan	197.963
2.	Florida	197.638
3.	Oklahoma	197.604
4.	Utah	197.496
5.	LSU	197.400
6.	Minnesota	197.313
7.	Auburn	197.250
8.	Alabama	197.154
9.	California	196.960
10.	Kentucky	196.880
11.	Missouri	196.850
12.	Denver	196.800
13.	Oregon State	196.755
14.	Michigan State	196.611
15.	UCLA	196.410
16.	Arkansas	196.370
17.	Iowa	196.268
18.	Stanford	196.230
19.	BYU	196.221
20.	Arizona State	196.160
21.	Utah State	196.142
22.	Ohio State	195.950
23.	Southern Utah	195.871
24.	Boise State	195.783
25.	Western Michigan	195.720

LSU IN THE RANKINGS

WEEK	TEAM	VT	UB	BB	FX
01/10/22	6	2	1	12	13
01/17/22	5	2	1	13	20
01/24/22	6	2	1	15	23
01/31/22	8	7	3	10	21
02/7/22	5	6	3	9	12
02/14/22	5	3	3	3	8
02/21/22	-	-	-	-	-
02/28/22					
03/7/22	-	-	-	-	-
03/14/22	-	-	-	-	-
03/21/22	-	-	-	-	-

INDIVIDUAL (Top 25)	AA	VT	UB	BB	FX
Elena Arenas	--	--	--	--	--
Sierra Ballard	--	--	--	--	--
Chase Brock	--	--	--	--	--
Haleigh Bryant	4	7	12	--	--
Reagan Campbell	--	--	--	--	--
Rebecca D'Antonio	--	--	--	--	--
Bridget Dean	--	--	--	--	--
Christina Desiderio	--	--	--	21	--
Olivia Dunne	--	--	--	--	--
Sami Durante	--	--	--	--	--
Sarah Edwards	--	--	--	--	--
Aleah Finnegan	--	--	--	24	--
Kiya Johnson	10	14	--	21	10
KJ Johnson9	--	17	--	--	18
Lexie Nibbs	--	--	--	--	--
Maddie Rau	--	--	--	--	--
Kai Rivers	--	--	--	13	--
Kamryn Ryan	--	--	--	--	--
Alyona Shchennikova	--	--	--	--	--
Tori Tatum	--	--	--	--	--



## ROUTINE BREAKDOWNS

### VAULT - Garrett Griffeth

<b>PROBABLE</b>	<b>Kai Rivers</b>  Yurchenko Full	<b>SARAH EDWARDS</b>  Yurchenko 1.5	<b>ELENA ARENAS</b>  Yurchenko Full	<b>KJ Johnson</b>  Yurchenko Full (Yurchenko Double Full)	<b>KIYA JOHNSON</b>  Yurchenko Double Full (Yurchenko Full)	<b>HALEIGH BRYANT</b>  Front Handspring- Front Pike Half
<b>ALTERNATES</b>	<b>SAMI DURANTE</b>  Yurchenko Full					

### BARS -JAY CLARK

<b>PROBABLE</b>	<b>KIYA JOHNSON</b>  Maloney immediate bail, toe-handstand, Double layout	<b>KAI RIVERS</b>  Toe-handstand, Maloney immediate bail, tkatchev, double layout	<b>OLIVIA DUNNE</b>  Tkatchev immediate pak salto, 1/2 pirouette, double layout dismount	<b>HALEIGH BRYANT</b>  Blind change, jaeger, bail handstand, blind change, double front half out	<b>ELENA ARENAS</b>  Toe- handstand, ray, pak salto, ½ pirouette, double layout	<b>SAMI DURANTE</b>  Blind change, jaeger, pak salto, 1/2 pirouette, half in-half out
<b>ALTERNATES</b>	<b>Aleah Finnegan</b>  Toe- handstand, delchev, bail handstand, half in- half out					

### BEAM - ASHLEIGH GNAT

<b>PROBABLE</b>	<b>CHRISTINA DESIDERIO</b>  Switch leap-switch leap ½, back handspring- back layout, full turn, front aerial- sissonne, cat leap- gainer full	<b>KAI RIVERS</b>  Back handspring-back layout, full turn, switch leap ½, switch leap- straddle ¼, round-off double full dismount	<b>BRIDGET DEAN</b>  Full turn, Side aerial- Back handspring, switch leap- split jump, front aerial beat jump, side aerial- back full dismount	<b>HALEIGH BRYANT</b>  Front aerial-backhandp- spring, switch leap-straddl 14/, front tuck, split jump, full turn, punch front rudi dismount	<b>ALEAH FINNEGAN</b>  Back handspring-back layout-back layout, switch leap- split jump, front aerial, full turn, back handspring- 1.5 dismount	<b>KIYA JOHNSON</b>  Full turn, back handspring- back layout, switch leap- switch leap- split jump, front toss, back handspring- 1.5 dismount
<b>ALTERNATES</b>	<b>ELENA ARENAS</b>  Back handspring- back layout, front toss- beat jump, switch leap- split jump, full turn, side aerial, round- off 1.5	<b>SAMI DURANTE</b>  back handspring-back handspring, switch leap- straddle jump ¼, side aerial-back full dismount				

### FLOOR - Courtney McCool Griffeth

<b>PROBABLE</b>	<b>CHRISTINA DESIDERIO</b>  Double layout, 1.5- punch front layout, switch ring- tour jete ½, double pike	<b>OLIVIA DUNNE</b>  Front tuck through to double tuck, Switch leap immediate switch half ring	<b>KJ JOHNSON</b>  Tuck full-in, 1.5 punch front layout, switch side- popa, double tuck	<b>ALEAH FINNEGAN</b>  Double Arabian, 2.5- punch front tuck, tour jete ½- split jump full, 1.5 punch front layout	<b>HALEIGH BRYANT</b>  Front handspring-double front, Front handspring- front layout-rudi, switch leap ½- split jump full, front handspring front double full	<b>KIYA JOHNSON</b>  Tuck full-in, 1.5 punch front layout, switch leap ½- popa, double pike
<b>ALTERNATES</b>	<b>ELENA ARENAS</b>  Front handspring- front double full, front layout-front full, switch leap ½- wolf full, double pike					

# 2022 LSU Gymnastics - Meet 5 vs. Alabama

## 2022 LSU GYMNASTICS TEAM RESULTS AND STATISTICS

Overall Record: 3-1 Regular Season Record: 3-1 Postseason Record: 0-0 SEC Record: 2-1 Home: 2-0 Away: 1-1 Neutral: 0-0

DATE	MEET	TEAMS	RESULT	TEAM SCORE	Vault	BARS	BEAM	FLOOR	ATTENDANCE
1/7	Centenary	#5 LSU Centenary	W	196.950 186.550	49.400 47.350	49.500* 46.050	49.075 47.375	48.975 45.775	9,707
1/28	at #36 Georgia^	LSU Georgia	W	196.850 196.100	49.150 49.325	49.350 49.125	49.250 48.575	49.100 49.075	-
2/5	#6 Auburn^	LSU Auburn	W	197.975* 197.750	49.375 49.475	49.375 49.350	49.450 49.550	49.775*# 49.375	13,569
2/11	at #4 Florida^	LSU Florida	L	197.825 198.150	49.475* 49.550	49.425 49.450	49.475* 49.350	49.450 49.800	9,682
2/18	Alabama^	LSU Alabama	-	---	---	---	---	---	---
2/20	at Missouri w/ Arkansas^	LSU Missouri Arkansas	- - -	--- --- ---	--- --- ---	--- --- ---	--- --- ---	--- --- ---	
2/25	at Texas Woman's	LSU TWU	-	--- ---	--- ---	--- ---	--- ---	--- ---	---
3/4	Kentucky^	LSU Kentucky	-	--- ---	--- ---	--- ---	--- ---	--- ---	---
3/11	Utah	LSU Utah	-	--- ---	--- ---	--- ---	--- ---	--- ---	---
3/19	SEC Championships (Birmingham, Ala.)	---	-	---	---	---	---	---	---
3/31	NCAA Regional Second Round--- (TBD)		-	---	---	---	---	---	---
4/2	NCAA Regional Final (TBD)	---	-	---	---	---	---	---	---
4/14	NCAA Semifinal (Fort Worth, Texas)		---	-	---	---	---	---	---

Season Average 197.400 VT Avg. 49.350 UB Avg. 49.413 BB Avg. 49.313 FX Avg. 49.325

### KEY

^ - Denotes SEC meet, \* - Denotes season high, # - Denotes School Record

# 2022 LSU Gymnastics - Meet 5 vs. Alabama

## 2022 LSU GYMNASTICS INDIVIDUAL RESULTS AND STATISTICS

### Elena Arenas

		Vault	Bars	Beam	Floor	A-A
1/7	Centenary	--	--	--	9.775*	--
1/28	at #36 Georgia	--	--	--	9.200	--
2/5	#6 Auburn	9.850	--	--	--	--
2/11	at #4 Florida	9.850	--	--	--	--
2/18	Alabama	--	--	--	--	--
2/20	at Missouri w/ Arkansas	--	--	--	--	--
2/25	at Texas Woman's	--	--	--	--	--
3/4	Kentucky	--	--	--	--	--
3/11	Utah	--	--	--	--	--
3/19	SEC Championships	--	--	--	--	--
3/31	NCAA Regional Second Round	--	--	--	--	--
4/2	NCAA Regional Final	--	--	--	--	--
4/14	NCAA Semifinal	--	--	--	--	--
<b>Season Average</b>		<b>9.850</b>	<b>--</b>	<b>--</b>	<b>9.488</b>	<b>--</b>
<b>Season High</b>		<b>9.850</b>	<b>--</b>	<b>--</b>	<b>9.775</b>	<b>--</b>
<b>Career High</b>		<b>9.950</b>	<b>--</b>	<b>9.825</b>	<b>9.875</b>	<b>--</b>

### Sierra Ballard

		Vault	Bars	Beam	Floor	A-A
1/7	Centenary	--	--	--	9.750	--
1/28	at #36 Georgia	--	--	--	--	--
2/5	#6 Auburn	--	--	--	--	--
2/11	at #4 Florida	--	--	--	--	--
2/18	Alabama	--	--	--	--	--
2/20	at Missouri w/ Arkansas	--	--	--	--	--
2/25	at Texas Woman's	--	--	--	--	--
3/4	Kentucky	--	--	--	--	--
3/11	Utah	--	--	--	--	--
3/19	SEC Championships	--	--	--	--	--
3/31	NCAA Regional Second Round	--	--	--	--	--
4/2	NCAA Regional Final	--	--	--	--	--
4/14	NCAA Semifinal	--	--	--	--	--
<b>Season Average</b>		<b>--</b>	<b>--</b>	<b>--</b>	<b>9.750</b>	<b>--</b>
<b>Season High</b>		<b>--</b>	<b>--</b>	<b>--</b>	<b>9.750</b>	<b>--</b>
<b>Career High</b>		<b>--</b>	<b>--</b>	<b>--</b>	<b>9.925</b>	<b>--</b>

### Chase Brock

		Vault	Bars	Beam	Floor	A-A
1/7	Centenary	--	--	--	--	--
1/28	at #36 Georgia	--	--	--	--	--
2/5	#6 Auburn	--	--	--	--	--
2/11	at #4 Florida	--	--	--	--	--
2/18	Alabama	--	--	--	--	--
2/20	at Missouri w/ Arkansas	--	--	--	--	--
2/25	at Texas Woman's	--	--	--	--	--
3/4	Kentucky	--	--	--	--	--
3/11	Utah	--	--	--	--	--
3/19	SEC Championships	--	--	--	--	--
3/31	NCAA Regional Second Round	--	--	--	--	--
4/2	NCAA Regional Final	--	--	--	--	--
4/14	NCAA Semifinal	--	--	--	--	--
<b>Season Average</b>		<b>--</b>	<b>--</b>	<b>--</b>	<b>--</b>	<b>--</b>
<b>Season High</b>		<b>--</b>	<b>--</b>	<b>--</b>	<b>--</b>	<b>--</b>
<b>Career High</b>		<b>9.900</b>	<b>9.875</b>	<b>--</b>	<b>--</b>	<b>--</b>

### Haleigh Bryant

		Vault	Bars	Beam	Floor	A-A
1/7	Centenary	9.925	9.925	9.875	--	--
1/28	at #36 Georgia	9.850	9.900	--	--	--
2/5	#6 Auburn	10.000*	9.850	9.875	9.950	39.675*
2/11	at #4 Florida	9.900	9.950*	--	9.775	--
2/18	Alabama	--	--	--	--	--
2/20	at Missouri w/ Arkansas	--	--	--	--	--
2/25	at Texas Woman's	--	--	--	--	--
3/4	Kentucky	--	--	--	--	--
3/11	Utah	--	--	--	--	--
3/19	SEC Championships	--	--	--	--	--
3/31	NCAA Regional Second Round	--	--	--	--	--
4/2	NCAA Regional Final	--	--	--	--	--
4/14	NCAA Semifinal	--	--	--	--	--
<b>Season Average</b>		<b>9.918</b>	<b>9.906</b>	<b>9.875</b>	<b>9.863</b>	<b>39.675</b>
<b>Season High</b>		<b>10.000</b>	<b>9.950</b>	<b>9.875</b>	<b>9.950</b>	<b>39.675</b>
<b>Career High</b>		<b>10.000</b>	<b>9.950</b>	<b>9.925</b>	<b>9.975</b>	<b>39.675</b>

### Reagan Campbell

		Vault	Bars	Beam	Floor	A-A
1/7	Centenary	--	--	9.750	--	--
1/28	at #36 Georgia	--	--	--	--	--
2/5	#6 Auburn	--	--	--	--	--
2/11	at #4 Florida	--	--	--	--	--
2/18	Alabama	--	--	--	--	--
2/20	at Missouri w/ Arkansas	--	--	--	--	--
2/25	at Texas Woman's	--	--	--	--	--
3/4	Kentucky	--	--	--	--	--
3/11	Utah	--	--	--	--	--
3/19	SEC Championships	--	--	--	--	--
3/31	NCAA Regional Second Round	--	--	--	--	--
4/2	NCAA Regional Final	--	--	--	--	--
4/14	NCAA Semifinal	--	--	--	--	--
<b>Season Average</b>		<b>--</b>	<b>--</b>	<b>9.750</b>	<b>--</b>	<b>--</b>
<b>Season High</b>		<b>--</b>	<b>--</b>	<b>9.750</b>	<b>--</b>	<b>--</b>
<b>Career High</b>		<b>--</b>	<b>--</b>	<b>9.975</b>	<b>9.925</b>	<b>--</b>

### Rebecca D'Antonio

		Vault	Bars	Beam	Floor	A-A
1/7	Centenary	--	--	--	--	--
1/28	at #36 Georgia	--	--	--	--	--
2/5	#6 Auburn	--	--	--	--	--
2/11	at #4 Florida	--	--	--	--	--
2/18	Alabama	--	--	--	--	--
2/20	at Missouri w/ Arkansas	--	--	--	--	--
2/25	at Texas Woman's	--	--	--	--	--
3/4	Kentucky	--	--	--	--	--
3/11	Utah	--	--	--	--	--
3/19	SEC Championships	--	--	--	--	--
3/31	NCAA Regional Second Round	--	--	--	--	--
4/2	NCAA Regional Final	--	--	--	--	--
4/14	NCAA Semifinal	--	--	--	--	--
<b>Season Average</b>		<b>--</b>	<b>--</b>	<b>--</b>	<b>--</b>	<b>--</b>
<b>Season High</b>		<b>--</b>	<b>--</b>	<b>--</b>	<b>--</b>	<b>--</b>
<b>Career High</b>		<b>--</b>	<b>--</b>	<b>--</b>	<b>--</b>	<b>--</b>

### Bridget Dean

		Vault	Bars	Beam	Floor	A-A
1/7	Centenary	--	--	9.000	--	--
1/28	at #36 Georgia	--	--	9.800	--	--
2/5	#6 Auburn	--	--	9.275	--	--
2/11	at #4 Florida	--	--	9.875	--	--
2/18	Alabama	--	--	--	--	--
2/20	at Missouri w/ Arkansas	--	--	--	--	--
2/25	at Texas Woman's	--	--	--	--	--
3/4	Kentucky	--	--	--	--	--
3/11	Utah	--	--	--	--	--
3/19	SEC Championships	--	--	--	--	--
3/31	NCAA Regional Second Round	--	--	--	--	--
4/2	NCAA Regional Final	--	--	--	--	--
4/14	NCAA Semifinal	--	--	--	--	--
<b>Season Average</b>		<b>--</b>	<b>--</b>	<b>9.488</b>	<b>--</b>	<b>--</b>
<b>Season High</b>		<b>--</b>	<b>--</b>	<b>9.875</b>	<b>--</b>	<b>--</b>
<b>Career High</b>		<b>--</b>	<b>9.900</b>	<b>9.925</b>	<b>9.900</b>	<b>--</b>

### Christina Desiderio

		Vault	Bars	Beam	Floor	A-A
1/7	Centenary	--	--	9.850	--	--
1/28	at #36 Georgia	--	--	9.900	9.700	--
2/5	#6 Auburn	--	--	9.925	9.950*	--
2/11	at #4 Florida	--	--	9.875	9.900	--
2/18	Alabama	--	--	--	--	--
2/20	at Missouri w/ Arkansas	--	--	--	--	--
2/25	at Texas Woman's	--	--	--	--	--
3/4	Kentucky	--	--	--	--	--
3/11	Utah	--	--	--	--	--
3/19	SEC Championships	--	--	--	--	--
3/31	NCAA Regional Second Round	--	--	--	--	--
4/2	NCAA Regional Final	--	--	--	--	--
4/14	NCAA Semifinal	--	--	--	--	--
<b>Season Average</b>		<b>--</b>	<b>--</b>	<b>9.888</b>	<b>9.850</b>	<b>--</b>
<b>Season High</b>		<b>--</b>	<b>--</b>	<b>9.925</b>	<b>9.950</b>	<b>--</b>
<b>Career High</b>		<b>--</b>	<b>--</b>	<b>9.950</b>	<b>9.950</b>	<b>--</b>

# 2022 LSU Gymnastics - Meet 5 vs. Alabama

## 2022 LSU GYMNASTICS INDIVIDUAL RESULTS AND STATISTICS

### Olivia Dunne

		Vault	Bars	Beam	Floor	A-A
1/7	Centenary	--	9.925*	--	--	--
1/28	at #36 Georgia	--	9.825	--	9.800*	--
2/5	#6 Auburn	--	9.825	--	--	--
2/11	at #4 Florida	--	9.900	--	--	--
2/18	Alabama	--	--	--	--	--
2/20	at Missouri w/ Arkansas	--	--	--	--	--
2/25	at Texas Woman's	--	--	--	--	--
3/4	Kentucky	--	--	--	--	--
3/11	Utah	--	--	--	--	--
3/19	SEC Championships	--	--	--	--	--
3/31	NCAA Regional Second Round	--	--	--	--	--
4/2	NCAA Regional Final	--	--	--	--	--
4/14	NCAA Semifinal	--	--	--	--	--
<b>Season Average</b>		--	<b>9.869</b>	--	<b>9.800</b>	--
<b>Season High</b>		--	<b>9.925</b>	--	<b>9.800</b>	--
<b>Career High</b>		--	<b>9.925</b>	--	<b>9.800</b>	--

### Sami Durante

		Vault	Bars	Beam	Floor	A-A
1/7	Centenary	--	8.700	--	--	--
1/28	at #36 Georgia	--	9.825	9.775	--	--
2/5	#6 Auburn	--	9.975*	9.850	--	--
2/11	at #4 Florida	--	9.900	9.350	--	--
2/18	Alabama	--	--	--	--	--
2/20	at Missouri w/ Arkansas	--	--	--	--	--
2/25	at Texas Woman's	--	--	--	--	--
3/4	Kentucky	--	--	--	--	--
3/11	Utah	--	--	--	--	--
3/19	SEC Championships	--	--	--	--	--
3/31	NCAA Regional Second Round	--	--	--	--	--
4/2	NCAA Regional Final	--	--	--	--	--
4/14	NCAA Semifinal	--	--	--	--	--
<b>Season Average</b>		--	<b>9.600</b>	<b>9.658</b>	--	--
<b>Season High</b>		--	<b>9.975</b>	<b>9.850</b>	--	--
<b>Career High</b>		<b>9.900</b>	<b>9.975</b>	<b>9.950</b>	--	--

### Sarah Edwards

		Vault	Bars	Beam	Floor	A-A
1/7	Centenary	9.825	--	--	9.825	--
1/28	at #36 Georgia	9.725	--	--	9.825	--
2/5	#6 Auburn	9.675	--	--	--	--
2/11	at #4 Florida	9.875	--	--	--	--
2/18	Alabama	--	--	--	--	--
2/20	at Missouri w/ Arkansas	--	--	--	--	--
2/25	at Texas Woman's	--	--	--	--	--
3/4	Kentucky	--	--	--	--	--
3/11	Utah	--	--	--	--	--
3/19	SEC Championships	--	--	--	--	--
3/31	NCAA Regional Second Round	--	--	--	--	--
4/2	NCAA Regional Final	--	--	--	--	--
4/14	NCAA Semifinal	--	--	--	--	--
<b>Season Average</b>		<b>9.775</b>	--	--	<b>9.825</b>	--
<b>Season High</b>		<b>9.875</b>	--	--	<b>9.825</b>	--
<b>Career High</b>		<b>9.950</b>	--	--	<b>9.925</b>	--

### Aleah Finnegan

		Vault	Bars	Beam	Floor	A-A
1/7	Centenary	--	--	--	--	--
1/28	at #36 Georgia	--	--	9.875	--	--
2/5	#6 Auburn	--	--	9.900*	9.800	--
2/11	at #4 Florida	--	--	9.875	9.900*	--
2/18	Alabama	--	--	--	--	--
2/20	at Missouri w/ Arkansas	--	--	--	--	--
2/25	at Texas Woman's	--	--	--	--	--
3/4	Kentucky	--	--	--	--	--
3/11	Utah	--	--	--	--	--
3/19	SEC Championships	--	--	--	--	--
3/31	NCAA Regional Second Round	--	--	--	--	--
4/2	NCAA Regional Final	--	--	--	--	--
4/14	NCAA Semifinal	--	--	--	--	--
<b>Season Average</b>		--	--	<b>9.883</b>	<b>9.850</b>	--
<b>Season High</b>		--	--	<b>9.900</b>	<b>9.900</b>	--
<b>Career High</b>		--	--	<b>9.900</b>	<b>9.900</b>	--

### Alexis Jeffrey

		Vault	Bars	Beam	Floor	A-A
1/7	Centenary	--	--	--	--	--
1/28	at #36 Georgia	--	--	--	--	--
2/5	#6 Auburn	--	--	--	--	--
2/11	at #4 Florida	--	--	--	--	--
2/18	Alabama	--	--	--	--	--
2/20	at Missouri w/ Arkansas	--	--	--	--	--
2/25	at Texas Woman's	--	--	--	--	--
3/4	Kentucky	--	--	--	--	--
3/11	Utah	--	--	--	--	--
3/19	SEC Championships	--	--	--	--	--
3/31	NCAA Regional Second Round	--	--	--	--	--
4/2	NCAA Regional Final	--	--	--	--	--
4/14	NCAA Semifinal	--	--	--	--	--
<b>Season Average</b>		--	--	--	--	--
<b>Season High</b>		--	--	--	--	--
<b>Career High</b>		--	--	--	--	--

### Kiya Johnson

		Vault	Bars	Beam	Floor	A-A
1/7	Centenary	9.875	9.825	9.800	--	--
1/28	at #36 Georgia	9.875	9.900	9.900	--	--
2/5	#6 Auburn	9.875	9.800	9.900	10.000*	39.575
2/11	at #4 Florida	9.900	9.825	9.950	9.850	39.575
2/18	Alabama	--	--	--	--	--
2/20	at Missouri w/ Arkansas	--	--	--	--	--
2/25	at Texas Woman's	--	--	--	--	--
3/4	Kentucky	--	--	--	--	--
3/11	Utah	--	--	--	--	--
3/19	SEC Championships	--	--	--	--	--
3/31	NCAA Regional Second Round	--	--	--	--	--
4/2	NCAA Regional Final	--	--	--	--	--
4/14	NCAA Semifinal	--	--	--	--	--
<b>Season Average</b>		<b>9.881</b>	<b>9.838</b>	<b>9.888</b>	<b>9.925</b>	<b>39.575</b>
<b>Season High</b>		<b>9.900</b>	<b>9.900</b>	<b>9.950</b>	<b>10.000</b>	<b>39.575</b>
<b>Career High</b>		<b>10.000</b>	<b>9.950</b>	<b>10.000</b>	<b>10.000</b>	<b>39.750</b>

### KJ Johnson

		Vault	Bars	Beam	Floor	A-A
1/7	Centenary	9.900*	--	--	9.900	--
1/28	at #36 Georgia	9.850	--	--	9.875	--
2/5	#6 Auburn	9.900*	--	--	9.950*	--
2/11	at #4 Florida	9.900*	--	--	9.950*	--
2/18	Alabama	--	--	--	--	--
2/20	at Missouri w/ Arkansas	--	--	--	--	--
2/25	at Texas Woman's	--	--	--	--	--
3/4	Kentucky	--	--	--	--	--
3/11	Utah	--	--	--	--	--
3/19	SEC Championships	--	--	--	--	--
3/31	NCAA Regional Second Round	--	--	--	--	--
4/2	NCAA Regional Final	--	--	--	--	--
4/14	NCAA Semifinal	--	--	--	--	--
<b>Season Average</b>		<b>9.888</b>	--	--	<b>9.919</b>	--
<b>Season High</b>		<b>9.900</b>	--	--	<b>9.950</b>	--
<b>Career High</b>		<b>9.900</b>	--	--	<b>9.950</b>	--

### Lexi Nibbs

		Vault	Bars	Beam	Floor	A-A
1/7	Centenary	--	--	--	--	--
1/28	at #36 Georgia	--	--	--	--	--
2/5	#6 Auburn	--	--	--	--	--
2/11	at #4 Florida	--	--	--	--	--
2/18	Alabama	--	--	--	--	--
2/20	at Missouri w/ Arkansas	--	--	--	--	--
2/25	at Texas Woman's	--	--	--	--	--
3/4	Kentucky	--	--	--	--	--
3/11	Utah	--	--	--	--	--
3/19	SEC Championships	--	--	--	--	--
3/31	NCAA Regional Second Round	--	--	--	--	--
4/2	NCAA Regional Final	--	--	--	--	--
4/14	NCAA Semifinal	--	--	--	--	--
<b>Season Average</b>		--	--	--	--	--
<b>Season High</b>		--	--	--	--	--
<b>Career High</b>		<b>9.775</b>	--	--	--	--



# 2022 LSU Gymnastics - Meet 5 vs. Alabama

## 2022 LSU GYMNASTICS INDIVIDUAL RESULTS AND STATISTICS

### Maddie Rau

		Vault	Bars	Beam	Floor	A-A
1/7	Centenary	--	--	--	--	--
1/28	at #36 Georgia	--	--	--	--	--
2/5	#6 Auburn	--	--	--	--	--
2/11	at #4 Florida	--	--	--	--	--
2/18	Alabama	--	--	--	--	--
2/20	at Missouri w/ Arkansas	--	--	--	--	--
2/25	at Texas Woman's	--	--	--	--	--
3/4	Kentucky	--	--	--	--	--
3/11	Utah	--	--	--	--	--
3/19	SEC Championships	--	--	--	--	--
3/31	NCAA Regional Second Round	--	--	--	--	--
4/2	NCAA Regional Final	--	--	--	--	--
4/14	NCAA Semifinal	--	--	--	--	--
<b>Season Average</b>		--	--	--	--	--
<b>Season High</b>		--	--	--	--	--
<b>Career High</b>		9.850	--	--	--	--

### Tori Tatum

		Vault	Bars	Beam	Floor	A-A
1/7	Centenary	--	--	--	--	--
1/28	at #36 Georgia	--	--	--	--	--
2/5	#6 Auburn	--	--	--	--	--
2/11	at #4 Florida	--	--	--	--	--
2/18	Alabama	--	--	--	--	--
2/20	at Missouri w/ Arkansas	--	--	--	--	--
2/25	at Texas Woman's	--	--	--	--	--
3/4	Kentucky	--	--	--	--	--
3/11	Utah	--	--	--	--	--
3/19	SEC Championships	--	--	--	--	--
3/31	NCAA Regional Second Round	--	--	--	--	--
4/2	NCAA Regional Final	--	--	--	--	--
4/14	NCAA Semifinal	--	--	--	--	--
<b>Season Average</b>		--	--	--	--	--
<b>Season High</b>		--	--	--	--	--
<b>Career High</b>		--	--	--	--	--

### Kai Rivers

		Vault	Bars	Beam	Floor	A-A
1/7	Centenary	9.875	9.875	--	--	--
1/28	at #36 Georgia	9.850	9.900*	--	--	--
2/5	#6 Auburn	9.750	9.750	--	--	--
2/11	at #4 Florida	9.825	9.825	9.900	--	--
2/18	Alabama	--	--	--	--	--
2/20	at Missouri w/ Arkansas	--	--	--	--	--
2/25	at Texas Woman's	--	--	--	--	--
3/4	Kentucky	--	--	--	--	--
3/11	Utah	--	--	--	--	--
3/19	SEC Championships	--	--	--	--	--
3/31	NCAA Regional Second Round	--	--	--	--	--
4/2	NCAA Regional Final	--	--	--	--	--
4/14	NCAA Semifinal	--	--	--	--	--
<b>Season Average</b>		9.825	9.838	9.900	--	--
<b>Season High</b>		9.875	9.900	9.900	--	--
<b>Career High</b>		9.900	9.900	9.950	--	--

### Kamryn Ryan

		Vault	Bars	Beam	Floor	A-A
1/7	Centenary	--	--	--	--	--
1/28	at #36 Georgia	--	--	--	--	--
2/5	#6 Auburn	--	--	--	--	--
2/11	at #4 Florida	--	--	--	--	--
2/18	Alabama	--	--	--	--	--
2/20	at Missouri w/ Arkansas	--	--	--	--	--
2/25	at Texas Woman's	--	--	--	--	--
3/4	Kentucky	--	--	--	--	--
3/11	Utah	--	--	--	--	--
3/19	SEC Championships	--	--	--	--	--
3/31	NCAA Regional Second Round	--	--	--	--	--
4/2	NCAA Regional Final	--	--	--	--	--
4/14	NCAA Semifinal	--	--	--	--	--
<b>Season Average</b>		--	--	--	--	--
<b>Season High</b>		--	--	--	--	--
<b>Career High</b>		9.325	--	--	--	--

### Alyona Shchennikova

		Vault	Bars	Beam	Floor	A-A
1/7	Centenary	9.825	9.950*	9.800	9.725	39.300
1/28	at #36 Georgia	9.575	9.775	9.725	9.900	38.975
2/5	#6 Auburn	--	9.925	--	9.925*	--
2/11	at #4 Florida	--	9.850	--	9.850	--
2/18	Alabama	--	--	--	--	--
2/20	at Missouri w/ Arkansas	--	--	--	--	--
2/25	at Texas Woman's	--	--	--	--	--
3/4	Kentucky	--	--	--	--	--
3/11	Utah	--	--	--	--	--
3/19	SEC Championships	--	--	--	--	--
3/31	NCAA Regional Second Round	--	--	--	--	--
4/2	NCAA Regional Final	--	--	--	--	--
4/14	NCAA Semifinal	--	--	--	--	--
<b>Season Average</b>		9.700	9.875	9.763	9.850	39.138
<b>Season High</b>		9.825	9.950	9.800	9.925	39.300
<b>Career High</b>		9.950	9.950	9.925	9.925	39.525