

# 3

## vs. Auburn

February 5, 2022 • 3 p.m. CT • Baton Rouge, La. • Pete Maravich Assembly Center  
Live Stats: [LSUsports.net](http://LSUsports.net) • TV/Video: ESPNU

### #8 LSU (2-0, 1-0 SEC)

| DATE OPPONENT        | RESULT, SCORE      |
|----------------------|--------------------|
| <b>JANUARY (2-0)</b> |                    |
| 7 Centenary          | W, 196.950-186.550 |
| 28 at Georgia*       | W, 196.850-196.100 |

### FEBRUARY 0-0)

|                      |         |
|----------------------|---------|
| 5 #6 Auburn*         | 3 p.m.  |
| 11 at Florida*       | 5 p.m.  |
| 18 Alabama*          | 8 p.m.  |
| 20 at Missouri/Ark.* | 12 p.m. |
| 25 at Texas Woman's  | 6 p.m.  |

### MARCH (0-0)

|  |           |
|--|-----------|
| 4 *Kentucky                                | 7:30 p.m. |
| 11 Utah                                    | 7:30 p.m. |
| 19 SEC Championships<br>(Birmingham, Ala.) |           |
| 31 NCAA Regional Second Round              |           |

### APRIL (0-0)

|   |  |
|---|--|
| 2 NCAA Regional Final                           |  |
| 14,16 NCAA Championships<br>(Fort Worth, Texas) |  |

### On Air

#### TV: ESPNU

Alex Perlman, play-by-play  
Bridget Sloan, analyst

### Breakdown

#### Assistant SID/Gymnastics Contact

Brandon Berrio  
Email: [bberr1@lsu.edu](mailto:bberr1@lsu.edu)  
Cell: 225-726-3056 • Office: 225-578-7678

### Connect to LSU Gymnastics

[LSUsports.net/gymnastics](http://LSUsports.net/gymnastics)  
[LSUgym.com](http://LSUgym.com)  
[Facebook.com/LSUgym](https://www.facebook.com/LSUgym)  
[Twitter.com/LSUgym](https://twitter.com/LSUgym)

### Breakdown

#### LSU

**Record** 2-0, 1-0 SEC  
**Ranking** No. 8 Road to Nationals  
**Last Meet** January 28, 2022 at Georgia  
W, 196.850-196.100  
**Head Coach** Jay Clark  
**LSU Record** 16-9/2nd Season  
**Career Record** 65-37-2

#### Auburn

**Record** 5-0, 2-0 SEC  
**Ranking** No. 6 Road to Nationals  
**Last Meet** Jan. 28, 2022 vs. Alabama  
W, 197.525-197.125  
**Head Coach** Jeff Graba  
**AU Record** 111-168-2/12th Season  
**Career Record** Same

### Matchup

#### LSU

**Overall Team Average (Ranking)** 196.900 (8)  
**Team Vault Average (Ranking)** 49.275 (7)  
**Team Bars Average (Ranking)** 49.425 (3)  
**Team Beam Average (Ranking)** 49.163 (10)  
**Team Floor Average (Ranking)** 49.038 (21)  
**Overall Team High** 196.950  
**Team Vault High** 49.400  
**Team Bars High** 49.500  
**Team Beam High** 49.250  
**Team Floor High** 49.100

#### Auburn

**Overall Team Average (Ranking)** 197.044 (6)  
**Team Vault Average (Ranking)** 49.231 (8)  
**Team Bars Average (Ranking)** 49.238 (11)  
**Team Beam Average (Ranking)** 49.288 (5)  
**Team Floor Average (Ranking)** 49.288 (9)  
**Overall Team High** 197.525  
**Team Vault High** 49.350  
**Team Bars High** 49.400  
**Team Beam High** 49.650  
**Team Floor High** 49.550

### Next Up

#### No. 8 LSU Gymnastics Ready for Clash with No. 6 Auburn

The sixth-ranked LSU Gymnastics team returns to the Pete Maravich Assembly Center Saturday for a highly anticipated matchup against No. 6 Auburn. The meet is set for a 3 p.m. CT first vault live on ESPNU. Alex Periman and Bridget Sloan will call the meet from home. This marks the first SEC meet for the Tigers at home in what is expected to be a sold out PMAC. A revitalized Auburn team is undefeated in 2022 and coming off an impressive win at home over rival Alabama. Auburn is led by Sunisa Lee, the 2020 Olympic all-around gold medalist. LSU is coming off of a win in Athens over the Georgia Bulldogs. The Tigers used a complete beam set to take down Georgia in Athens. With new faces in the lineup, LSU was able to score a 196.850 and earn the victory. Now this week, LSU is expected to return two of the top gymnasts in the nation back on floor and possibly to the all-around. Kiya Johnson, the reigning SEC floor champion, will compete on the event for the first time in 2022. Haleigh Bryant will also compete on floor for the first time after suffering a partially torn plantar fascia during warm-ups in the season opener. Freshman Aleah Finnegan is also expected to make her debut on floor for the Tigers.

### Story Lines

- LSU is 84-16 all-time against Auburn with a record of 27-4-0 inside the PMAC. The hometown Tigers are on a nine-meet win streak against the visitors, which includes postseason competition.

- Jay Clark is in his second season as the LSU Gymnastics head coach and 10th season overall on the Tiger staff. In his first season as head coach, LSU compiled a 14-9 record in the altered schedule. Clark's squad finished second at SEC

Championships and advanced to NCAA Championships for the 31st time in school history. The Tigers finished fourth in NCAA Semifinal II and sixth overall.

- With a 1-0 record in SEC meets already, Saturday's contest will play a big factor in the race for the SEC regular season championship. LSU has won three of five championships since the conference began recognizing them in 2017. LSU won titles from 2017-19.

- The LSU team features two of the best all-around gymnasts in the country in Kiya Johnson and Haleigh Bryant. Bryant won the 2021 NCAA vault national championship, SEC vault title and was named the SEC Freshman of the Year and WCGA Region 1 Gymnast of the Year. Johnson was named the SEC Specialist of the Year and finished the season as the No. 1 performer in the country on floor.



# JAY CLARK

## HEAD COACH • 2nd SEASON

Jay Clark, a 30-year veteran of college gymnastics and one of the best recruiters in the sport, is in his second season as the head coach of the LSU gymnastics program.

Clark was tabbed as the third head coach in program history in August 2020 following the retirement of D-D Breaux. Clark is in his tenth season overall at LSU following his hiring as the Tigers' associate head coach in 2012.

Clark is regarded as one of the best recruiters in the sport and the top bars coach in collegiate gymnastics history. The Tigers' associate head coach for eight seasons and co-head coach for one, Clark's leadership and expertise has helped bring unprecedented visibility to the program and success on the recruiting trail and in the gym.

During the time since Clark's arrival, LSU has earned the best performances in school history as the NCAA Runner-Up in 2016, 2017 and 2019, appearances in the NCAA Championship Finals in six of eight seasons, numerous school records, produced eight NCAA individual national champions, and five SEC meet and regular season championships.

His work with the Fighting Tigers of LSU has not gone unnoticed. Clark was named the WCGA Region 1 Coach of the Year in his first season in 2021. He was also named the Central Region Co-Assistant Coach of the Year along with former LSU assistant Bob Moore five times.

Clark earned the 2014 and 2017 National Co-Assistant Coach of the Year award with Moore. It marked the third time in his distinguished coaching career he has garnered the nation's top award. He was inducted into the USA Gymnastics Region 8 Hall of Fame in 2018. Because of his recruiting success, ESPNU and ESPN the Magazine selected Clark as the ninth-best recruiter in all of collegiate athletics in 2011.

In the gym, Clark is viewed as the top bars coach in collegiate gymnastics history. Clark has coached the Tigers to 33 All-America honors on bars, four of the five highest bars team scores in school history and the top two bars title winners in LSU history. LSU's bars lineup has finished in the top-10 in the nation eight times, including the No. 1 team in 2018.

In his illustrious career, Clark has coached nine NCAA bars champions and two during his time in Baton Rouge. As head coach of the Fighting Tigers, Haleigh Bryant was selected as the SEC Freshman of the Year and Kiya Johnson was selected as the SEC Specialist of the Year.

In his first season as the leader of the program, Clark led the squad to the program's 31st NCAA Championships appearance. He became the fourth head coach in NCAA Gymnastics history to lead two division I programs to NCAA Championships.

Five of the six bars workers in 2021 featured underclassmen and the squad ultimately finished sixth in the nation with an NQS of 49.456. Sami Durante moved into the anchor spot of bars and earned All-America honors for the first time in her career. Freshman Olivia Dunne and sophomore Alyona Shchennikova finished in the top eight at NCAA Championships to earn All-America honors.

In the COVID-19 shortened 2020 season, LSU finished fifth in the nation on bars with a 49.405 NQS. Ruby Harrold competed in the anchor spot of the bars lineup and finished 19th in the nation, and Sami Durante finished 25th.

Clark tutored Sarah Finnegan, who ended her career in April 2019 as one of the greatest gymnasts in LSU history. Finnegan became the first NCAA bars champion in school history in 2017 and earned the title once again in 2019. Finnegan and Lexie Priesman won SEC bars champions in 2019 and 2017 respectively, scored perfect scores in 2019 and led the squad that finished fourth in the nation.

The 2018 season on bars under Clark marked the best lineup in LSU history and one of the best in the history of the NCAA. The group posted a school record score of 49.725 and once again went on to break the record against Arizona with a 49.750 for the second-highest in all of NCAA Gymnastics since 1988.

The lineup, anchored by Finnegan, led the nation on bars for the first time in school history. Finnegan became the first gymnast in school history to finish the season ranked No. 1 on the event and joined Sharene

Mamby (2001) and Syreeta Barnett (1997) as the only gymnasts at LSU to score a perfect 10.0 on the event.

In 2017, Clark coached Finnegan to the first NCAA Uneven Bars Championship in school history. Clark set the record for the most individual national champions on the event in NCAA gymnastics history.

Clark's bars squad finished ranked third in the nation for a fourth-consecutive top-5 finish in 2017. The team's average score of 49.367 broke the previous record set in 2015. Finnegan and Priesman combined for three All-America honors. Priesman also took home the program's first SEC Uneven Bars championship in more than 20 seasons at the league meet.

LSU earned another Top-5 national ranking on bars in 2016 with an average score of 49.252. Finnegan, Priesman and Myia Hambrick combined to tally four All-America honors during the historic season.

The Tigers posted a Top-5 national ranking on bars in 2015, and the team totaled the second-highest bars total in school history with a 49.600 against Iowa. The Tigers also accumulated the second-best season average on bars in school history with a 49.288 average.

As a team LSU produced four All-America honors on bars in 2015 with three gymnasts (Rheagan Courville, Randii Wyrick and Shae Zamardi) earning First-Team All-America honors at the NCAA Championships. It marked the first time in program history that three gymnasts secured First-Team All-America honors on bars in one season.

Under Clark's direction, LSU shattered the school record with a 49.330 average on bars and finished the 2014 season ranked No. 5 nationally in the event. In addition, the Tigers tallied three of the top-10 bars scores in school history, including a 49.600 that ranks as the second best, and LSU produced three All-America honors on bars.

Clark coached Courville to a First-Team All-America honor at the 2014 NCAA Championships, and Courville went on to finish fifth in the event at the NCAA Individual Finals.

LSU reached the Super Six in the 2013 season, and under Clark's guidance the Tigers finished the season with a 49.260 regional qualifying score on bars, the highest final RQS in that event since the 2009 season.

Clark coached Morrison and Wyrick to First-Team All-America honors on bars in his first season with the Tigers, and it marked the first season LSU produced at least two All-Americans on bars since 2010.

Before Clark joined LSU after he spent 20 seasons at the University of Georgia where he helped guide the Gym Dogs to seven NCAA National Titles and 14 Southeastern Conference Championships.

Clark primarily coached bars at Georgia, and he coached the Gym Dogs to 64 All-America honors and seven NCAA individual national titles on bars, including two-time champions Courtney Kupets and Kat Ding.

From 2009-12, Clark served as the head coach at Georgia, and during that time the Gym Dogs captured three NCAA individual national championships, won the 2012 NCAA Auburn Regional, and produced 23 All-America honors. In 2012, his Georgia team won the Bulldog Cup, which recognizes the UGA team that excels academically, supports their peers in athletics and consistently serves the community.

Prior to his stint as head coach, Clark was the recruiting coordinator at Georgia from 1999-2009 while serving as assistant coach from 1999-2004 and associate head coach from 2005-09 when Georgia won a NCAA record five-straight national titles.

Clark also coached at the club level for 13 years from 1992-2005 as the founder, owner and head coach of Classic City Gymnastics in Athens, Georgia. He coached several Classic City gymnasts to state, regional, national championships and to the Junior Olympic National Team, and eight gymnasts went on to compete at the NCAA Division I level.

A native of Roswell, Georgia, Clark earned his undergraduate degree in exercise science from Georgia.

Clark is married to the former Julie Ballard, an All-American Georgia gymnast from 1994-98 and a native of Mandeville, Louisiana. The couple has two children – a son, Cole, and a daughter, Kinsey.

### COLLEGE COACHING EXPERIENCE

- 2021-present – Head Coach, LSU
- 2019-20 – Co-Head Coach, LSU
- 2012-2019 – Associate Head Coach, LSU
- 2009-2012 – Head Coach, Georgia
- 2005-2009 – Associate Head Coach/Recruiting Coordinator, Georgia
- 1998-2004 – Assistant Coach/Recruiting Coordinator, Georgia
- 1990-1996 – Assistant Coach, Georgia

### JAY CLARK'S HONORS

- Named the Ninth-Best Recruiter in College Athletics by ESPN The Magazine (2011)
- USA Gymnastics Region 8 Hall of Fame
- 2018 Region Co-Assistant Coach of the Year
- 2017 National Co-Assistant Coach of the Year
- 2017 National Region Co-Assistant Coach of the Year
- 2016 National Co-Assistant Coach of the Year
- 2016 Central Region Co-Assistant Coach of the Year
- 2015 Central Region Co-Assistant Coach of the Year
- 2014 National Co-Assistant Coach of the Year
- 2014 Central Region Co-Assistant Coach of the Year
- 2013 Central Region Co-Assistant Coach of the Year
- 2006 National Assistant Coach of the Year
- 2006 Southeast Region Assistant Coach of the Year
- 2001 USAG State of Georgia Coach of the Year

## 2022 LSU Gymnastics - Meet 3 vs. Auburn



**ELENA ARENAS**  
AA • 5-1 • So. • 1L  
Athena, Ga.



**SIERRA BALLARD**  
VT/BB/FX • 5-2 • So. • 1L  
Mandeville, La.



**CHASE BROCK**  
VT/UB/FX • 5-4 • So. • 1L  
Atlanta, Ga.



**HALEIGH BRYANT**  
AA • 5-5 • So. • 1L  
Cornelius, N.C.



**REAGAN CAMPBELL**  
BB • 5-1 • Sr. • 4L  
Dallas, Texas



**REBECCA D'ANTONIO**  
BB • 5-0 • Sr. • 3L  
New Orleans, La.

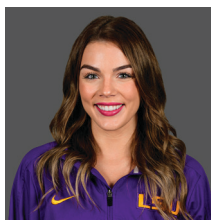

**BRIDGET DEAN**  
BB • 5-2 • Sr. • 4L  
Fort Myers, Fla.



**CHRISTINA DESIDERIO**  
BB/FX • 5-0 • Sr. • 4L  
Hackettstown, N.J.



**OLIVIA DUNNE**  
AA • 5-6 • So. • 1L  
Hillsdale, N.J.



**SAMI DURANTE**  
AA • 5-1 • Sr. • 4L  
Athens, Ga.



**SARAH EDWARDS**  
VT/FX • 4-11 • Sr. • 4L  
Ocean Springs, Miss.

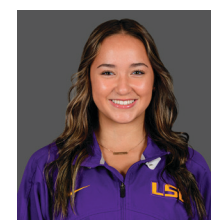

**ALEAH FINNEGAN**  
AA • 5-4 • Fr. • HS  
Lee's Summit, Missouri

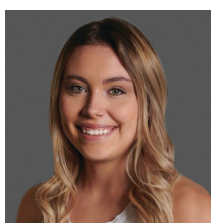

**ALEXIS JEFFREY**  
AA • 5-5 • Fr. • HS  
Warrensburg, Mo.

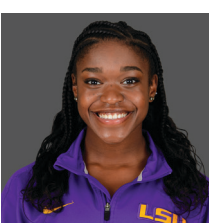

**KIYA JOHNSON**  
AA • 5-2 • Jr. • 2L  
Dallas, Texas

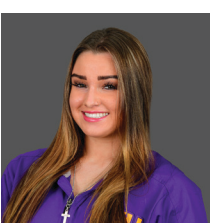

**KJ JOHNSON**  
AA • 5-0 • Fr. • HS  
Dallas, Texas

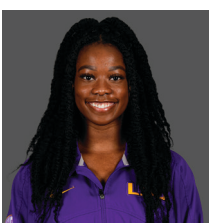

**LEXIE NIBBS**  
VT/FX • 5-3 • Jr. • 2L  
Houston, Texas



**MADDIE RAU**  
VT • 5-0 • Jr. • 2L  
Houston, Texas



**KAI RIVERS**  
AA • 5-3 • Jr. • 2L  
Detroit, Mich.

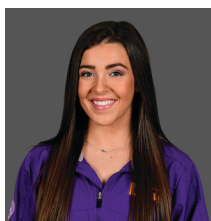

**KAMRYN RYAN**  
VT/UB/BB • 5-2 • Jr. • 2L  
Luling, La.



**ALYONA SHCHENNIKOVA**  
AA • 5-5 • Jr. • 2L  
Evergreen, Colo.



**TORI TATUM**  
AA • 5-6 • Fr. • HS  
Chanhassen, Minn.

| Name                | Events   | Ht.  | Cl. | Hometown/Club                                     |
|---------------------|----------|------|-----|---|
| Elena Arenas        | AA       | 5-1  | So. | Athena, Ga./Georgia Elite Gymnastics              |
| Sierra Ballard      | VT/BB/FX | 5-2  | So. | Mandeville, La./North Shore Gymnastics            |
| Chase Brock         | VT/UB/FX | 5-4  | So. | Atlanta, Ga./Gymnastix Training Center            |
| Haleigh Bryant      | AA       | 5-5  | So. | Cornelius, N.C./Everest Gymnastics                |
| Reagan Campbell     | BB       | 5-1  | Sr. | Dallas, Texas / Texas Dreams                      |
| Rebecca D'Antonio   | BB       | 5-0  | Sr. | New Orleans, La. /Cypress Pointe Gymnastics       |
| Bridget Dean        | BB       | 5-2  | Sr. | Fort Myers, Fla. /Orlando Metro                   |
| Christina Desiderio | BB/FX    | 5-0  | Sr. | Hackettstown, N.J. /Parkettes                     |
| Olivia Dunne        | AA       | 5-6  | So. | Hillsdale, N.J./ENA Paramus                       |
| Sami Durante        | AA       | 5-1  | Sr. | Athens, Ga. /Georgia Elite Gymnastics             |
| Sarah Edwards       | VT/FX    | 4-11 | Sr. | Ocean Springs, Miss. /Laniers                     |
| Aleah Finnegan      | AA       | 5-4  | Fr. | Lee's Summit, Mo./GAGE Gymnastics                 |
| Alexis Jeffrey      | AA       | 5-5  | Fr. | Warrensburg, Mo./GAGE Gymnastics                  |
| Kiya Johnson        | AA       | 5-2  | Jr. | Dallas, Texas /Texas Dreams                       |
| KJ Johnson          | AA       | 5-0  | Fr. | Dallas, Texas /Texas Dreams                       |
| Lexie Nibbs         | VT       | 5-3  | Jr. | Houston, Texas /Stars Gymnastics                  |
| Maddie Rau          | VT       | 5-0  | Jr. | Houston, Texas / Ogburn School / Stars Gymnastics |
| Kai Rivers          | AA       | 5-3  | Jr. | Detroit, Mich. /Twin City                         |
| Kamryn Ryan         | VT/UB/BB | 5-2  | Jr. | Luling, La. / Elmwood Gymnastics                  |
| Alyona Shchennikova | AA       | 5-5  | Jr. | Evergreen, Colo. /5280 Gymnastics                 |
| Tori Tatum          | AA       | 5-6  | Fr. | Chanhassen, Minn./Twin City Twisters              |

# 2022 LSU Gymnastics - Meet 3 vs. Auburn

## LSU GYMNASTICS PROGRAM

### Quick Facts

|            |                                  |
|------------|----------------------------------|
| Location   | Baton Rouge, La. (State Capital) |
| Founded    | 1860                             |
| Enrollment | 31,761                           |
| Nickname   | Fighting Tigers                  |
| Colors     | Purple and Gold                  |
| Mascot     | Mike VII (Live Bengal Tiger)     |

### University Administration

|                        |   |
|------------------------|---|
| President              | William Tate IV<br>(Norther Illinois, 1982) |
| Faculty Representative | Dr. Lori Martin<br>(Fordham, 1996)          |
| Director of Athletics  | Scott Woodward<br>(LSU, 1985)               |

### Coaching Staff

|            |   |
|------------|---|
| Head Coach | Jay Clark<br>2nd as Head Coach/ 65-37-2 |
|------------|---|

### Assistant Coaches

|                          |            |
|--------------------------|------------|
| Ashleigh Gnat            | 2nd Season |
| Garrett Griffith         | 1st Season |
| Courtney McCool Griffith | 1st Season |

### Support Staff

|                           |   |
|---------------------------|---|
| Director of Operations    | Katie Copeland                                |
| Athletic Trainer          | Jenny Chichlosk                               |
| Strength and Conditioning | Earl Chevalier                                |
| Communications            | Brandon Berrio                                |
| Designer                  | Stephanie Lyles                               |
| Video                     | David Landry, Giovanni Lamonte                |
| Managers                  | Cole Clark, Kirby Rathjen,<br>Gracen Standley |

### Program History

|                                |                |
|--------------------------------|----------------|
| First Year of Gymnastics       | 1975           |
| NCAA Championships Appearances | 31             |
| NCAA Finals Appearances        | 8              |
| Regional Championships         | 19             |
| Individual National Champions  | 11 (16 titles) |
| All-Americans                  | 282            |
| Scholastic All-Americans       | 173            |
| Perfect Scores                 | 71             |

### Competition Arena

|                               |                              |
|-------------------------------|------------------------------|
| Pete Maravich Assembly Center |                              |
| Capacity                      | 13,215                       |
| Record Crowd:                 | 13,729 (1/19/18 vs. Alabama) |
| Record                        | 299-58-5                     |

## NOTEBOOK

### Last Time Out

- In the Tigers' SEC opener, the beam lineup lifted LSU to a 196.850-196.100 win over Georgia in Athens.
- The win marked the Tigers' third straight over the Bulldogs in Athens and 16th win overall.
- Kiya Johnson, Kai Rivers and Haleigh Bryant all earned wins on bars with a score of 9.90.
- Alyona Shchennikova picked things up in the back half of the meet to win the all-around title. She delivered a crucial 9.90 on floor to pick up momentum and the win.
- LSU struggled on landings on both vault and floor but held steady with scores of 49.00 or higher on both events.

### Next Win at Home Is No. 300

- LSU is going for its 300th overall win in the PMAC on Saturday against Auburn.
- LSU's home for 250 meets since 1975, the PMAC has provided one of the best atmospheres in all of collegiate gymnastics.
- The Tigers own a winning percentage of .830 in 48 years of competition in the arena.

### This is the Meet- Johnson Expected Back in the All-Around

- Due to a sensitive Achilles tendon, junior Kiya Johnson has been limited in her return to perform on floor.
- Head coach Jay Clark set the Auburn meet as an opportunity to return and Johnson expected to make her 2022 debut as the anchor performer.
- Johnson is the reigning SEC floor champion and SEC Specialist of the Year.
- She has earned three 10.0 scores on floor during her career, all coming in 2021.
- Johnson's resume speaks for itself and it is why she is considered one of the best gymnasts in the nation. She has scored a 10.0 on vault, beam and floor. She also owns a career high 9.95 on bars and is a stable leadoff performer on the event.

### Bryant Returns From Plantar Fascia Injury

- Sophomore Haleigh Bryant has also recovered from her partially torn plantar fascia and is expected to return to floor and could make the lineup on beam.
- Bryant suffered the tear during warmup of floor in the season opener. She was unable to compete the event and after two weeks without competition was able to return to compete on vault and bars at Georgia.
- The reigning SEC Freshman of the Year is a dynamic performer on floor and owns a career high of 9.975 on the event.

### Two Olympians on the Floor Saturday

- Auburn's Sunisa Lee, the 2020 Olympic gold medalist in the all-around, won't be the only Olympian on the floor Saturday.
- LSU assistant coach Courtney McCool Griffith represented Team USA at the 2004 Olympics in Athens.
- The team won silver and McCool Griffith went on to compete at the University of Georgia under Clark.

### Johnson Named SEC Freshman of the Week in Debut

- KJ Johnson provided a spark for the Tigers in her debut and was rewarded as the SEC Freshman of the Week.
- Johnson, out of Texas Dreams in Dallas, scored a 9.90 on vault and floor in her first meet as a Tiger.

## GYMNAST SEASON AND CAREER HIGHS

| NAME                | SEASON HIGHS |       |       |       |            | CAREER HIGHS |       |        |        |            |
|---------------------|--------------|-------|-------|-------|------------|--------------|-------|--------|--------|------------|
|                     | VAULT        | BAR   | BEAM  | FLOOR | ALL-AROUND | VAULT        | BAR   | BEAM   | FLOOR  | ALL-AROUND |
| Elena Arenas        | --           | --    | --    | 9.775 | --         | 9.950        | --    | 9.825  | 9.875  | --         |
| Sierra Ballard      | --           | --    | --    | 9.775 | --         | --           | --    | --     | 9.925  | --         |
| Chase Brock         | --           | --    | --    | --    | --         | 9.900        | 9.875 | --     | --     | --         |
| Haleigh Bryant      | 9.925        | 9.925 | 9.875 | --    | --         | 10.000       | 9.925 | 9.900  | 9.975  | 39.625     |
| Reagan Campbell     | --           | --    | 9.750 | --    | --         | --           | --    | 9.975  | 9.925  | --         |
| Rebecca D'Antonio   | --           | --    | --    | --    | --         | 9.775        | --    | --     | --     | --         |
| Bridget Dean        | --           | --    | 9.800 | --    | --         | --           | 9.900 | 9.925  | 9.900  | --         |
| Christina Desiderio | --           | --    | 9.900 | 9.700 | --         | --           | --    | 9.950  | 9.900  | --         |
| Olivia Dunne        | --           | 9.925 | --    | 9.800 | --         | --           | 9.925 | --     | 9.800  | --         |
| Sami Durante        | --           | 9.825 | 9.775 | --    | --         | 9.900        | 9.950 | 9.950  | --     | --         |
| Sarah Edwards       | 9.825        | --    | --    | 9.825 | --         | 9.950        | --    | --     | 9.925  | --         |
| Aleah Finnegan      | --           | --    | 9.875 | --    | --         | --           | --    | 9.875  | --     | --         |
| Kiya Johnson        | 9.875        | 9.900 | 9.900 | --    | --         | 10.000       | 9.950 | 10.000 | 10.000 | 39.750     |
| KJ Johnson          | 9.900        | --    | --    | 9.900 | --         | --           | --    | --     | --     | --         |
| Lexi Nibbs          | --           | --    | --    | --    | --         | 9.775        | --    | --     | --     | --         |
| Maddie Rau          | --           | --    | --    | --    | --         | 9.850        | --    | --     | --     | --         |
| Kai Rivers          | 9.875        | 9.900 | --    | --    | --         | 9.900        | 9.900 | 9.950  | --     | --         |
| Alyona Shchennikova | 9.825        | 9.950 | 9.800 | 9.900 | 39.300     | 9.950        | 9.950 | 9.925  | 9.925  | 39.525     |
| Tori Taum           | --           | --    | --    | --    | --         | --           | --    | --     | --     | --         |

• She secured her first career victory as the top floor performer on the night.

## Rivers Returns in 2022

• Junior Kai Rivers returned to training in the fall and will be a mainstay in LSU's vault and bars lineup at least in 2022.

• Rivers suffered an Achilles injury during the fall of 2020 while rehabbing from shoulder surgery.

## Clark Heads Into Year Two as Head Coach

• Jay Clark, who served on staff for eight seasons on staff, was elevated to head coach of the Fighting Tigers in 2020 and is now in his second season as head coach.

• Clark owns 30 years of NCAA Gymnastics experience and is one of the most respected coaches in the country.

• LSU finished sixth nationally in 2021 after advancing to NCAA Championships for the 31st time in school history.

• He became the fourth coach in NCAA Division I Gymnastics history to take two different programs to the championships.

• Clark previously served for more than 20 years as an assistant coach and head coach at the University of Georgia.

## Griffeths Join Clark and Gnat on Staff

• Following the retirement of longtime assistant coach Bob Moore and the transition of Ashleigh Clare-Kearney Thigpen to an administrative role as Associate AD of Diversity Equity and Inclusion, Clark hired Garrett Griffeth and Courtney McCool Griffeth to serve as assistant coaches.

• The Griffeths come to Baton Rouge after serving as assistant coaches for two seasons at the University of Utah. In that time, the Utes went 21-1 during the regular season, won the 2021 Pac-12 Championship and finished third nationally after advancing to the NCAA Championship Final.

• Prior to their time in Salt Lake City, Garrett served as the associate head coach and Courtney the volunteer coach and choreographer for two seasons at Arkansas. They spent four seasons at Texas Woman's University from 2014-17 and prior to that coached at Cincinnati Gymnastics Academy in 2013.

• Both earned bachelor and master's degrees from Georgia, where Griffeth served on Clark's staff as a graduate assistant coach in 2011 and an administrative associate in 2012. McCool competed at Georgia from 2007-10, helping the GymDogs to three consecutive NCAA titles from 2007-09. She was the 2008 NCAA floor champion.

## Johnson, Bryant Two of Nation's Top Gymnasts

• LSU's Kiya Johnson and Haleigh Bryant are regarded as two of the top all-around gymnasts in the country.

• Bryant completed arguably the greatest freshman season in school history, culminating by winning the NCAA vault title. She was named the WCGA Region 1 Gymnast of the Year and selected as the SEC Freshman of the Year.

• Bryant won the SEC vault title with her electric vault, a front handspring-front pike half.

• She earned six all-america honors in 2021.

• Johnson is the reigning SEC floor champion and finished 2021 as the No. 1 performer on floor.

• She has totaled eight all-america honors in her career and combined for five perfect 10's on vault, beam and floor.

## Seniors Return Ten Routines to 2022

• Five members of LSU's 2021 senior class returned to the team for their fifth and final season.

• Reagan Campbell, Bridget Dean, Christina Desiderio, Sami Durante and Sarah Edwards provide a wealth of experience and routines for the Tigers in their fifth year.

• Campbell and Dean have moved exclusively train on beam

• Desiderio is a beam and floor specialist who has earned All-America honors.

• Edwards is a vault and floor performer who provides a 10.0 vault and high energy on the floor.

• After competing on three events for most of her career, Durante is now training in the all-around for the Tigers.

## Freshman Class Brings Big Routines

• LSU's freshman class of Aleah Finnegan, KJ Johnson and Tori Tatum bring a lot to the table and are expected to contribute significantly in their first year.

• Finnegan, the sister of two-time NCAA champion Sarah Finnegan, is regarded as one of LSU's top beam workers and will train the all-around.

• Johnson brings power on her Yurchenko Full and could potentially compete a double. She will also fight for a spot in LSU's floor lineup.

• Tatum trains on vault and bars and will compete a Yurchenko 1 1/2 for the Tigers.

## Meets Rescheduled for Feb. 20

• LSU's meet against Missouri during the second week of competition and meet at home against Arkansas on the third week were postponed due to COVID-19 protocols.

• The Tigers will now face both teams in a tri meet on Feb. 20 in Columbia, Missouri.

• Rotations and television and streaming information will be announced at a later date.

## POSSIBLE LINEUPS

| Vault               | Season High |
|---------------------|-------------|
| Kai Rivers          | 9.875       |
| KJ Johnson          | 9.900       |
| Alyona Shchennikova | 9.825       |
| Sarah Edwards       | 9.825       |
| Kiya Johnson        | 9.875       |
| Haleigh Bryant      | 9.925       |

| Bars                | Season High |
|---------------------|-------------|
| Kiya Johnson        | 9.900       |
| Kai Rivers          | 9.900       |
| Olivia Dunne        | 9.925       |
| Haleigh Bryant      | 9.925       |
| Alyona Shchennikova | 9.950       |
| Sami Durante        | 9.875       |

| Beam                | Season High |
|---------------------|-------------|
| Christina Desiderio | 9.900       |
| Sami Durante        | 9.775       |
| Kai Rivers          | --          |
| Aleah Finnegan      | 9.875       |
| Bridget Dean        | 9.800       |
| Kiya Johnson        | 9.900       |

| Floor               | Season High |
|---------------------|-------------|
| Christina Desiderio | 9.700       |
| Olivia Dunne        | 9.925       |
| KJ Johnson          | 9.900       |
| Aleah Finnegan      | --          |
| Haleigh Bryant      | --          |
| Kiya Johnson        | --          |

| All-Around   | Season High |
|--------------|-------------|
| Kiya Johnson | --          |

## THE LAST TIME LSU...

### Won a Home Meet...

1/7/22 vs. Centenary (196.950-186.350)

### Won a Road Meet...

1/28/21 at Georgia (196.850-196.100)

### Won a Neutral Site Meet...

3/6/20 at TWU (1st of 4, 197.000)

### Lost a Home Meet...

2/12/21 vs. No. 1 Florida (L, 198.050-198.150)

### Lost a Road Meet...

2/26/21 at No. 14 Kentucky (L, 196.800-197.100)

### Lost a Neutral Site Meet...

4/16/21 at NCAA Semifinal II (4th of 4, 197.5625)

### Scored a 197 or Higher at Home...

3/5/21 vs. Missouri (197.875)

### Scored a 197 or Higher on the Road/Neutral Site...

4/5/21 at NCAA Regional Final (197.750)

### Scored a 198 or Higher...

2/12/21 vs. No. 1 Florida (198.050)

### Won the All-Around at Home...

1/7/22 vs. Centenary - Alyona Shchennikova (39.300)

### Won the All-Around on the Road/Neutral Site...

1/28/21 at Georgia - Alyona Shchennikova (38.975)

### Scored a Perfect 10.00...

4/4/21 at NCAA Regional Final - Haleigh Bryant, Vault

### Scored a Perfect 10.00 at Home...

3/5/21 vs. Missouri - Haleigh Bryant, Vault and Kiya Johnson, Floor

### Scored a Perfect 10.00 on the Road/Neutral Site...

4/4/21 at NCAA Regional Final - Haleigh Bryant, Vault

# 2022 LSU Gymnastics - Meet 3 vs. Auburn

## CAREER INDIVIDUAL TITLES

### Jr. Kiya Johnson - 35 total titles

13 Floor, 8 All-Around, 8 Vault, 3 Beam, 3 Bars

#### 2022 Titles - 1 Total

UB (1) 9.900 1/28 at Georgia

#### 2021 Titles - 10 Total Titles

FX (6) 10.000 1/8 vs. Arkansas  
 9.975 1/15 at Arkansas  
 10.000 3/5 vs. Missouri  
 10.000 3/20 at SEC Championships  
 9.950 4/2 at NCAA Second Round  
 9.950 4/3 at NCAA Regional Final

AA (2) 39.625 3/5 vs. Missouri  
 39.700 4/2 at NCAA Second Round

VT (2) 9.950 2/26 at Kentucky  
 9.950 4/2 at NCAA Second Round

#### 2020 Titles - 24 Total

FX (7) 9.950 1/3 vs. Arizona  
 9.900 1/17 vs. Auburn  
 9.975 1/24 at Florida  
 9.950 1/31 vs. Alabama  
 9.950 2/14 at GymQuarters  
 9.975 2/16 vs. Kentucky  
 9.925 2/21 at Missouri

AA (6) 39.525 1/10 at Georgia  
 39.600 1/17 vs. Auburn  
 39.600 1/31 vs. Alabama  
 39.575 2/at Oregon St. Tri  
 39.750 2/14 at GymQuarters  
 39.650 2/16 vs. Kentucky

VT (6) 9.900 1/3 vs. Arizona  
 9.925 1/10 at Georgia  
 9.925 1/17 vs. Auburn  
 9.950 1/31 vs. Alabama  
 9.900 2/8 at Oregon St. Tri  
 10.000 2/14 at GymQuarters

BB (3) 9.900 1/17 vs. Auburn  
 10.000 1/24 at Florida  
 9.925 2/14 at GymQuarters

UB (2) 9.900 2/8 at Oregon State Tri  
 9.950 2/28 vs. Arkansas

### So. Haleigh Bryant - 17 Total Titles

9 Vault, 4 All-Around, 2 Floor, 1 Beam, 1 Bars

#### 2022 Titles - 3 Total

### Jan. 7 vs. Centenary

VAULT  
 Haleigh Bryant - 9.925  
 BARS  
 Alyona Shchennikova - 9.950  
 BEAM  
 Haleigh Bryant - 9.875  
 FLOOR  
 KJ Johnson - 9.900  
 ALL-AROUND  
 Alyona Shchennikova - 39.300

### Jan. 28 - AT GEORGIA

BARS  
 Haleigh Bryant - 9.900  
 Kiya Johnson - 9.900  
 Kai Rivers - 9.900  
 FLOOR  
 Alyona Shchennikova - 9.900  
 ALL-AROUND  
 Alyona Shchennikova - 38.975

VT (1) 9.925 1/7 vs. Centenary

UB (1) 9.900 1/28 at Georgia

BB (1) 9.875 1/7 vs. Centenary

#### 2021 Title - 14 Total

VT (8) 9.900 1/8 vs. Arkansas  
 9.900 1/22 vs. Georgia  
 9.900 2/5 at Auburn  
 10.000 3/5 vs. Missouri  
 9.950 3/20 at SEC Championships  
 9.950 4/2 at NCAA Second Round  
 10.000 4/3 at NCAA Regional Final  
 9.95 4/16 at NCAA Semifinal II

AA (4) 39.600 1/15 at Arkansas

39.475 1/22 vs. Georgia

39.550 2/5 at Auburn

39.625 3/5 vs. Missouri

FX (2) 9.950 1/15 at Arkansas

9.950 2/26 at Kentucky

### Sr. Sami Durante - 12 Total Titles

9 Bars, 3 Beam

#### 2021 Titles - 6 Total

UB (5) 9.900 1/8 vs. Arkansas  
 9.900 1/22 vs. Georgia  
 9.950 2/5 at Auburn  
 9.900 3/5 vs. Missouri  
 9.950 4/2 at NCAA Second Round

BB (1) 9.950 4/3 at NCAA Regional Final

#### 2020 Titles - 4 Total

UB (4) 9.850 1/10 at Georgia  
 9.950 2/14 at GymQuarters  
 9.925 2/16 vs. Kentucky  
 9.900 2/21 at Missouri

#### 2019 Titles - 2 Total

BB (2) 9.900 2/17 vs. Missouri  
 9.900 3/15 at Arizona

### Sr. Reagan Campbell - 5 Total Titles

5 Beam

#### 2021 Title -1 Total

BB (1) 9.950 1/22 vs. Georgia

#### 2020 Titles - 2 Total

BB (2) 9.925 1/3 vs. Arizona  
 9.975 1/10 at Georgia

#### 2019 Titles - 2 Total

BB (2) 9.90 2/22 at Arkansas  
 9.975 3/8 vs. Oregon State

### Sr. Sarah Edwards - 2 Total

1 Vault, 1 Floor

#### 2021 Title - 1 Total

FX (1) 9.925 1/22 vs. Georgia

#### 2020 Title - 1 Total

VT (1) 9.950 1/17 vs. Auburn

### Jr. Alyona Shchennikova - 9 Total

3 Bars, 2 Vault, 2 All-Around, 1 Beam, 1 Floor

#### 2022 Titles - 4 Total

AA (2) 39.300 1/7 vs. Centenary  
 38.975 1/28 at Georgia

UB (1) 9.950 1/7 vs. Centenary

FX (1) 9.900 1/28 at Georgia

#### 2021 Titles -4 Total

VT(2) 9.900 2/5 at Auburn  
 9.950 2/26 at Kentucky

UB (1) 9.900 3/5 vs. Missouri

BB (1) 9.925 2/26 at Kentucky

#### 2020 Title - 1 Total

UB (1) 9.950 2/14 at GymQuarters

### Jr. Kai Rivers - 2 Total Titles

#### 2022 Titles - 1 Total

UB (1) 9.900 1/28 at Georgia

#### 2020 Title - 1 Total

UB (1) 9.90 2/8 at Oregon St. Tri

### So. Elena Arenas - 2 Total Titles

2 Vault

#### 2021 Title - 2 Vault

VT(2) 9.900 2/5 at Auburn  
 9.950 3/20 at SEC Championships

### Sr. Christina Desiderio - 1 Total Title

1 Beam

#### 2018 Title - 1 Total

BB (1) 9.90 2/18 vs. Texas Woman's

## 2022 INDIVIDUAL TITLES

### Jan. 7 vs. Centenary

VAULT  
 Haleigh Bryant - 9.925  
 BARS  
 Alyona Shchennikova - 9.950  
 BEAM  
 Haleigh Bryant - 9.875  
 FLOOR  
 KJ Johnson - 9.900  
 ALL-AROUND  
 Alyona Shchennikova - 39.300

### Feb. 5 - Auburn

### Feb. 12 - AT FLORIDA

### Feb. 18 - ALABAMA

### Feb. 20 - AT MISSOURI W/ ARKANSAS

### Feb. 25 - AT TEXAS WOMAN'S

### March 4 - Kentucky

### March 11 - Utah

### March 19 - SEC CHAMPIONSHIPS

# 2022 LSU Gymnastics - Meet 3 vs. Auburn

## TEAM PROGRAM BESTS

### Vault

|           |                            |         |
|-----------|----------------------------|---------|
| 1. 49.825 | vs. Minnesota              | 3/6/15  |
| 2. 49.675 | at Arizona                 | 3/15/19 |
| 3. 49.650 | NCAA Baton Rouge Regional  | 4/5/14  |
| 4. 49.625 | at SEC Championships       | 3/20/21 |
|           | at Kentucky                | 2/26/21 |
|           | vs. Florida                | 3/5/17  |
|           | at Centenary/New Hampshire | 3/13/15 |
|           | NCAA Central Championships | 4/12/08 |
|           | at Centenary               | 3/12/04 |

### Bars

|           |                        |         |
|-----------|------------------------|---------|
| 1. 49.750 | vs. Arizona            | 3/17/18 |
| 2. 49.725 | vs. Texas Woman's      | 2/18/18 |
| 3. 49.650 | vs. Kentucky           | 3/1/02  |
| 4. 49.625 | vs. Alabama            | 1/19/18 |
| 5. 49.600 | at Arizona             | 3/15/19 |
|           | vs. Arkansas           | 1/5/18  |
|           | vs. Iowa               | 1/9/15  |
|           | at Metroplex Challenge | 2/15/14 |

### Beam

|           |                          |         |
|-----------|--------------------------|---------|
| 1. 49.725 | vs. Arizona              | 3/17/18 |
|           | at NCAA Super Six Finals | 4/15/17 |
|           | at Oklahoma              | 3/11/05 |
| 4. 49.650 | vs. Oregon State         | 3/8/19  |
| 49.650    | vs. Georgia              | 3/1/19  |

### Floor

|            |                      |         |
|------------|----------------------|---------|
| 1. 49.7125 | at NCAA Semifinal II | 4/14/17 |
| 2. 49.700  | vs. Auburn           | 3/4/18  |
|            | vs. Auburn           | 2/19/16 |
|            | vs. Minnesota        | 3/6/15  |
|            | vs. Missouri         | 2/28/14 |

### Team

|            |                           |         |
|------------|---------------------------|---------|
| 1. 198.375 | vs. Minnesota             | 3/6/15  |
| 2. 198.325 | NCAA Baton Rouge Regional | 4/5/14  |
| 3. 198.275 | at NCAA Semifinal II      | 4/17/17 |
| 4. 198.175 | at Arizona                | 3/15/19 |
|            | vs. Texas Woman's         | 2/18/18 |
|            | vs. Florida               | 3/5/17  |

## INDIVIDUAL PROGRAM BESTS

### Vault

|                        |            |         |
|------------------------|------------|---------|
| Haleigh Bryant         | 10.00 (2x) | 2021    |
| Kiya Johnson           | 10.00      | 2020    |
| Kennedi Edney          | 10.00      | 2019    |
| Ashleigh Gnat          | 10.00 (5x) | 2017    |
| Jessie Jordan          | 10.00      | 2015    |
| Rheagan Courville      | 10.00 (3x) | 2013-15 |
| Sarie Morrison         | 10.00      | 2013    |
| Ashleigh Clare-Kearney | 10.00 (4x) | 2007-09 |
| April Burkholder       | 10.00 (2x) | 2004-05 |
| Stephanie Hyett        | 10.00      | 1997    |
| Jennifer Wood          | 10.00 (9x) | 1994-96 |

### Bars

|                   |            |         |
|-------------------|------------|---------|
| Sarah Finnegan    | 10.00 (2x) | 2018-19 |
| Lexie Priessman   | 10.00      | 2019    |
| Sharene Mamby     | 10.00      | 2001    |
| Syreeta Barnett   | 10.00      | 1997    |
| Ruby Harrold      | 9.975      | 2020    |
| Lexie Priessman   | 9.975 (4x) | 2018-19 |
| Myia Hambrick     | 9.975      | 2018    |
| Sarah Finnegan    | 9.975 (5x) | 2018-19 |
| Kennedi Edney     | 9.975      | 2018    |
| Rheagan Courville | 9.975      | 2015    |
| Sarie Morrison    | 9.975      | 2014    |
| Annie Gagnon      | 9.975      | 2004    |
| Beth Boudreaux    | 9.975 (2x) | 2002    |
| Jennifer Wood     | 9.975      | 1994    |

### Beam

|                        |            |         |
|------------------------|------------|---------|
| Kiya Johnson           | 10.00      | 2020    |
| Sarah Finnegan         | 10.00 (2x) | 2018-19 |
| April Burkholder       | 10.00 (2x) | 2004-05 |
| Terin Martinjak        | 10.00      | 2004    |
| Amy McClosky           | 10.00      | 1996    |
| Reagan Campbell        | 9.975 (3x) | 2019    |
| Sarah Finnegan         | 9.975 (3x) | 2017-19 |
| Rheagan Courville      | 9.975      | 2014    |
| Jessie Jordan          | 9.975      | 2014    |
| Ashleigh Clare-Kearney | 9.975      | 2008    |
| Lisa Rennie            | 9.975      | 2005    |
| April Burkholder       | 9.975 (4x) | 2003-05 |
| Amy McClosky           | 9.975      | 1996    |
| Jennifer Wood          | 9.975      | 1995    |

### Floor

|                        |            |             |
|------------------------|------------|-------------|
| Kiya Johnson           | 10.00 (3x) | 2021        |
| Kennedi Edney          | 10.00      | 2019        |
| McKenna Kelley         | 10.00      | 2019        |
| Myia Hambrick          | 10.00      | 2018        |
| Sarah Finnegan         | 10.00 (2x) | 2018-19     |
| Ashleigh Gnat          | 10.00 (4x) | 2016        |
| Lloimincia Hall        | 10.00 (7x) | 2013-15     |
| Ashleigh Clare-Kearney | 10.00      | 2008        |
| Terin Martinjak        | 10.00      | 2004        |
| Nicki Butler           | 10.00      | 2004        |
| April Burkholder       | 10.00 (4x) | 2003-05     |
| Nicki Arnstad          | 10.00 (2x) | 2002        |
| Rachelle Fruge'        | 10.00      | 1991        |
| Haleigh Bryant         | 9.975      | 2021        |
| Kiya Johnson           | 9.975 (4x) | 2020        |
| Myia Hambrick          | 9.975 (4x) | 2018        |
| Sarah Finnegan         | 9.975      | 2018        |
| Kennedi Edney          | 9.975      | 2018        |
| McKenna Kelley         | 9.975 (2x) | 2017-19     |
| Ashleigh Gnat          | 9.975      | 2015        |
| Rheagan Courville      | 9.975 (2x) | 2013, 15    |
| Lloimincia Hall        | 9.975 (6x) | 2012, 14-15 |
| Maliah Mathis          | 9.975      | 2011        |
| Susan Jackson          | 9.975 (4x) | 2008-09     |
| Lauren Klein           | 9.975      | 2007        |
| Ashleigh Clare-Kearney | 9.975 (3x) | 2007, 09    |
| April Burkholder       | 9.975 (4x) | 2004-05     |
| Nicki Arnstad          | 9.975      | 2001        |
| Jennifer Wood          | 9.975      | 1995        |

### All-Around

|                        |             |      |
|------------------------|-------------|------|
| April Burkholder       | 39.875      | 2003 |
| Rheagan Courville      | 39.825      | 2015 |
| Ashleigh Clare-Kearney | 39.825      | 2008 |
| April Burkholder       | 39.825      | 2005 |
| Sarah Finnegan         | 39.800 (2x) | 2019 |
| Ashleigh Clare-Kearney | 39.800      | 2008 |
| April Burkholder       | 39.800      | 2004 |
| Sarah Finnegan         | 39.775      | 2018 |
| Kennedi Edney          | 39.775      | 2018 |
| Ashleigh Clare-Kearney | 39.775      | 2007 |
| April Burkholder       | 39.775      | 2004 |

## NATIONAL RANKINGS

### ROAD TO NATIONALS TOP 25 - Week 4

| RANK  | TEAM             | RANKING |
|-------|------------------|---------|
| 1     | Michigan         | 197.913 |
| 2     | Oklahoma         | 197.538 |
| 3     | Utah             | 197.488 |
| 4     | Florida          | 197.475 |
| 5     | Minnesota        | 197.275 |
| 6     | Auburn           | 197.044 |
| 7     | Denver           | 196.956 |
| 8     | LSU              | 196.900 |
| 9     | Alabama          | 196.894 |
| 10    | California       | 196.783 |
| 11    | Missouri         | 196.775 |
| 12    | Kentucky         | 196.75  |
| 13(t) | Oregon State     | 196.375 |
| 13(t) | Arkansas         | 196.375 |
| 15    | Michigan State   | 196.369 |
| 16    | Iowa             | 196.265 |
| 17    | Western Michigan | 196.108 |
| 18    | BYU              | 196.044 |
| 19    | Stanford         | 196.000 |
| 20    | Utah State       | 195.906 |
| 21    | Arizona State    | 195.883 |
| 22    | UCLA             | 195.85  |
| 23    | Ohio State       | 195.813 |
| 24    | Southern Utah    | 195.675 |
| 25    | North Carolina   | 195.600 |

## LSU IN THE RANKINGS

| WEEK      | TEAM | VT | UB | BB | FX |
|-----------|------|----|----|----|----|
| 01/10/22  | 6    | 2  | 1  | 12 | 13 |
| 01/17/22  | 5    | 2  | 1  | 13 | 20 |
| 01/24/22  | 6    | 2  | 1  | 15 | 23 |
| 01/31/22  | 8    | 7  | 3  | 10 | 21 |
| 02/7/22   | -    | -  | -  | -  | -  |
| 02/14/22  | -    | -  | -  | -  | -  |
| 02/21/22  | -    | -  | -  | -  | -  |
| 02//28/22 | -    | -  | -  | -  | -  |
| 03/7/22   | -    | -  | -  | -  | -  |
| 03/14/22  | -    | -  | -  | -  | -  |
| 03/21/22  | -    | -  | -  | -  | -  |

### INDIVIDUAL (Top 25) AA VT UB BB FX

|                     |    |    |    |    |    |
|---------------------|----|----|----|----|----|
| Elena Arenas        | -- | -- | -- | -- | -- |
| Sierra Ballard      | -- | -- | -- | -- | -- |
| Chase Brock         | -- | -- | -- | -- | -- |
| Haleigh Bryant      | -- | 15 | 8  | -- | -- |
| Reagan Campbell     | -- | -- | -- | -- | -- |
| Rebecca D'Antonio   | -- | -- | -- | -- | -- |
| Bridget Dean        | -- | -- | -- | -- | -- |
| Christina Desiderio | -- | -- | -- | -- | -- |
| Olivia Dunne        | -- | -- | -- | -- | -- |
| Sami Durante        | -- | -- | -- | -- | -- |
| Sarah Edwards       | -- | -- | -- | -- | -- |
| Aleah Finnegan      | -- | -- | -- | -- | -- |
| Kiya Johnson        | -- | 21 | -- | -- | -- |
| KJ Johnson9         | -- | 21 | -- | -- | -- |
| Lexie Nibbs         | -- | -- | -- | -- | -- |
| Maddie Rau          | -- | -- | -- | -- | -- |
| Kai Rivers          | -- | -- | 19 | -- | -- |
| Kamryn Ryan         | -- | -- | -- | -- | -- |
| Alyona Shchennikova | -- | -- | -- | -- | -- |
| Tori Tatum          | -- | -- | -- | -- | -- |

# 2022 LSU Gymnastics - Meet 3 vs. Auburn

## ROUTINE BREAKDOWNS

### VAULT - Garrett Griffeth

|                   |                                       |  |   |                                       |  |   |
|-------------------|---------------------------------------|--|---|---------------------------------------|--|---|
| <b>PROBABLE</b>   | <b>Kai Rivers</b><br>Yurchenko Full   | <b>KJ Johnson</b><br>Yurchenko Full<br>(Yurchenko Double Full) | <b>ALYONA SHCHENNIKOVA</b><br>Yurchenko 1.5<br>(Yurchenko Full) | <b>SARAH EDWARDS</b><br>Yurchenko 1.5 | <b>KIYA JOHNSON</b><br>Yurchenko Double Full<br>(Yurchenko Full) | <b>HALEIGH BRYANT</b><br>Front Handspring-<br>Front Pike Half |
|                   | <b>ELENA ARENAS</b><br>Yurchenko Full | <b>SAMI DURANTE</b><br>Yurchenko Full                          |   |                                       |  |   |
| <b>ALTERNATES</b> |                                       |  |   |                                       |  |   |

### BARS - JAY CLARK

|                   |   |   |  |  |   |   |
|-------------------|---|---|--|--|---|---|
| <b>PROBABLE</b>   | <b>KIYA JOHNSON</b><br>Maloney immediate bail, toe-handstand, Double layout       | <b>KAI RIVERS</b><br>Toe-handstand, Maloney immediate bail, tkatchev, double layout | <b>OLIVIA DUNNE</b><br>Tkatchev immediate pak salto, 1/2 pirouette, double layout dismount | <b>HALEIGH BRYANT</b><br>Blind change, jaeger, bail handstand, blind change, double front half out | <b>ALYONA SHCHENNIKOVA</b><br>Ray immediate pak salto, 1/2 pirouette, double layout | <b>SAMI DURANTE</b><br>Blind change, jaeger, pak salto, 1/2 pirouette, half in-half out |
|                   | <b>Aleah Finnegan</b><br>Toe-handstand, delchev, bail handstand, half in-half out |   |  |  |   |   |
| <b>ALTERNATES</b> |   |   |  |  |   |   |

### BEAM - ASHLEIGH GNAT

|                   |   |   |  |   |  |  |
|-------------------|---|---|--|---|--|--|
| <b>PROBABLE</b>   | <b>CHRISTINA DESIDERIO</b><br>Switch leap-switch leap ½, back handspring-back layout, full turn, front aerial- sissonne, cat leap-gainer full | <b>SAMI DURANTE</b><br>back handspring-back handspring, switch leap-straddle jump ¼, side aerial-back full dismount | <b>KAI RIVERS</b><br>Back handspring-back layout, full turn, switch leap ½, switch leap-straddle ¼, round-off double full dismount | <b>ALEAH FINNEGAN</b><br>Back handspring-back layout-back layout, switch leap- split jump, front aerial, full turn, back handspring- 1.5 dismount | <b>BRIDGET DEAN</b><br>Full turn, Side aerial- Back handspring, switch leap-split jump, front aerial beat jump, side aerial-back full dismount | <b>KIYA JOHNSON</b><br>Full turn, back handspring- back layout, switch leap- switch leap-split jump, front toss, back handspring- 1.5 dismount |
|                   | <b>HALEIGH BRYANT</b><br>Front aerial-backhandpring, switch leap-straddl 14/, front tuck, split jump, full turn, punch front rudi dismount    |   |  |   |  |  |
| <b>ALTERNATES</b> |   |   |  |   |  |  |

### FLOOR - Courtney McCool Griffeth

|                   |  |   |  |   |  |   |
|-------------------|--|---|--|---|--|---|
| <b>PROBABLE</b>   | <b>CHRISTINA DESIDERIO</b><br>Double layout, 1.5- punch front layout, switch ring-tour jete ½, double pike                               | <b>OLIVIA DUNNE</b><br>Front tuck through to double tuck, Switch leap immediate switch half ring,                         | <b>KJ JOHNSON</b><br>Tuck full-in, 1.5 punch front layout, switch side-popa, double tuck | <b>ALEAH FINNEGAN</b><br>Double Arabian, 2.5-punch front tuck, tour jete ½- split jump full, 1.5 punch front layout | <b>HALEIGH BRYANT</b><br>Front handspring-double front, Front handspring-front layout-rudi, switch leap ½- split jump full, front handspring front double full | <b>KIYA JOHNSON</b><br>Tuck full-in, 1.5 punch front layout, switch leap ½- popa, double pike |
|                   | <b>ALYONA SHCHENNIKOVA</b><br>Front double full, 1.5- front full, switch ring-switch leap ½, front handspring-rudi- back layout step out | <b>ELENA ARENAS</b><br>Front handspring-front double full, front layout-front full, switch leap ½- wolf full, double pike |  |   |  |   |
| <b>ALTERNATES</b> |  |   |  |   |  |   |



# 2022 LSU Gymnastics - Meet 3 vs. Auburn

## 2022 LSU GYMNASTICS TEAM RESULTS AND STATISTICS

Overall Record: 2-0 Regular Season Record: 1-0 Postseason Record: 0-0 SEC Record: 1-0 Home: 1-0 Away: 1-0 Neutral: 0-0

| DATE | MEET                                    | TEAMS                       | RESULT      | TEAM SCORE          | Vault             | BARS              | BEAM              | FLOOR             | ATTENDANCE |
|------|---|-----------------------------|-------------|---------------------|-------------------|-------------------|-------------------|-------------------|------------|
| 1/7  | Centenary                               | #5 LSU<br>Centenary         | W           | 196.950*<br>186.550 | 49.400*<br>47.350 | 49.500*<br>46.050 | 49.075<br>47.375  | 48.975<br>45.775  | 9,707      |
| 1/28 | at #36 Georgia^                         | LSU<br>Georgia              | W           | 196.850<br>196.100  | 49.150<br>49.325  | 49.350<br>49.125  | 49.250*<br>48.575 | 49.100*<br>49.075 | -          |
| 2/5  | Auburn^                                 | LSU<br>Auburn               | -           | ---                 | ---               | ---               | ---               | ---               | ---        |
| 2/11 | at Florida^                             | LSU<br>Florida              | -           | ---                 | ---               | ---               | ---               | ---               | ---        |
| 2/18 | Alabama^                                | LSU<br>Alabama              | -           | ---                 | ---               | ---               | ---               | ---               | ---        |
| 2/20 | at Missouri w/ Arkansas^                | LSU<br>Missouri<br>Arkansas | -<br>-<br>- | ---                 | ---               | ---               | ---               | ---               | ---        |
| 2/25 | at Texas Woman's                        | LSU<br>TWU                  | -           | ---                 | ---               | ---               | ---               | ---               | ---        |
| 3/4  | Kentucky^                               | LSU<br>Kentucky             | -           | ---                 | ---               | ---               | ---               | ---               | ---        |
| 3/11 | Utah                                    | LSU<br>Utah                 | -           | ---                 | ---               | ---               | ---               | ---               | ---        |
| 3/19 | SEC Championships<br>(Birmingham, Ala.) | ---                         | -           | ---                 | ---               | ---               | ---               | ---               | ---        |
| 3/31 | NCAA Regional Second Round<br>(TBD)     | ---                         | -           | ---                 | ---               | ---               | ---               | ---               | ---        |
| 4/2  | NCAA Regional Final<br>(TBD)            | ---                         | -           | ---                 | ---               | ---               | ---               | ---               | ---        |
| 4/14 | NCAA Semifinal<br>(Fort Worth, Texas)   | ---                         | ---         | -                   | ---               | ---               | ---               | ---               | ---        |

Season Average    VT Avg.    UB Avg.    BB Avg.    FX Avg.  
196.900    49.275    49.425    49.163    49.038

### KEY

^ - Denotes SEC meet, \* - Denotes season high, # - Denotes School Record

# 2022 LSU Gymnastics - Meet 3 vs. Auburn

## 2022 LSU GYMNASTICS INDIVIDUAL RESULTS AND STATISTICS

### Elena Arenas

|                       |                            | Vault        | Bars | Beam         | Floor        | A-A |
|-----------------------|----------------------------|--------------|------|--------------|--------------|-----|
| 1/7                   | Centenary                  | --           | --   | --           | 9.775*       | --  |
| 1/28                  | at #36 Georgia             | --           | --   | --           | 9.200        | --  |
| 2/5                   | Auburn                     | --           | --   | --           | --           | --  |
| 2/11                  | at Florida                 | --           | --   | --           | --           | --  |
| 2/18                  | Alabama                    | --           | --   | --           | --           | --  |
| 2/20                  | at Missouri w/ Arkansas    | --           | --   | --           | --           | --  |
| 2/25                  | at Texas Woman's           | --           | --   | --           | --           | --  |
| 3/4                   | Kentucky                   | --           | --   | --           | --           | --  |
| 3/11                  | Utah                       | --           | --   | --           | --           | --  |
| 3/19                  | SEC Championships          | --           | --   | --           | --           | --  |
| 3/31                  | NCAA Regional Second Round | --           | --   | --           | --           | --  |
| 4/2                   | NCAA Regional Final        | --           | --   | --           | --           | --  |
| 4/14                  | NCAA Semifinal             | --           | --   | --           | --           | --  |
| <b>Season Average</b> |                            | --           | --   | --           | <b>9.488</b> | --  |
| <b>Season High</b>    |                            | --           | --   | --           | <b>9.775</b> | --  |
| <b>Career High</b>    |                            | <b>9.950</b> | --   | <b>9.825</b> | <b>9.875</b> | --  |

### Sierra Ballard

|                       |                            | Vault | Bars | Beam | Floor        | A-A |
|-----------------------|----------------------------|-------|------|------|--------------|-----|
| 1/7                   | Centenary                  | --    | --   | --   | 9.750        | --  |
| 1/28                  | at #36 Georgia             | --    | --   | --   | --           | --  |
| 2/5                   | Auburn                     | --    | --   | --   | --           | --  |
| 2/11                  | at Florida                 | --    | --   | --   | --           | --  |
| 2/18                  | Alabama                    | --    | --   | --   | --           | --  |
| 2/20                  | at Missouri w/ Arkansas    | --    | --   | --   | --           | --  |
| 2/25                  | at Texas Woman's           | --    | --   | --   | --           | --  |
| 3/4                   | Kentucky                   | --    | --   | --   | --           | --  |
| 3/11                  | Utah                       | --    | --   | --   | --           | --  |
| 3/19                  | SEC Championships          | --    | --   | --   | --           | --  |
| 3/31                  | NCAA Regional Second Round | --    | --   | --   | --           | --  |
| 4/2                   | NCAA Regional Final        | --    | --   | --   | --           | --  |
| 4/14                  | NCAA Semifinal             | --    | --   | --   | --           | --  |
| <b>Season Average</b> |                            | --    | --   | --   | <b>9.750</b> | --  |
| <b>Season High</b>    |                            | --    | --   | --   | <b>9.750</b> | --  |
| <b>Career High</b>    |                            | --    | --   | --   | <b>9.925</b> | --  |

### Chase Brock

|                       |                            | Vault        | Bars         | Beam | Floor | A-A |
|-----------------------|----------------------------|--------------|--------------|------|-------|-----|
| 1/7                   | Centenary                  | --           | --           | --   | --    | --  |
| 1/28                  | at #36 Georgia             | --           | --           | --   | --    | --  |
| 2/5                   | Auburn                     | --           | --           | --   | --    | --  |
| 2/11                  | at Florida                 | --           | --           | --   | --    | --  |
| 2/18                  | Alabama                    | --           | --           | --   | --    | --  |
| 2/20                  | at Missouri w/ Arkansas    | --           | --           | --   | --    | --  |
| 2/25                  | at Texas Woman's           | --           | --           | --   | --    | --  |
| 3/4                   | Kentucky                   | --           | --           | --   | --    | --  |
| 3/11                  | Utah                       | --           | --           | --   | --    | --  |
| 3/19                  | SEC Championships          | --           | --           | --   | --    | --  |
| 3/31                  | NCAA Regional Second Round | --           | --           | --   | --    | --  |
| 4/2                   | NCAA Regional Final        | --           | --           | --   | --    | --  |
| 4/14                  | NCAA Semifinal             | --           | --           | --   | --    | --  |
| <b>Season Average</b> |                            | --           | --           | --   | --    | --  |
| <b>Season High</b>    |                            | --           | --           | --   | --    | --  |
| <b>Career High</b>    |                            | <b>9.900</b> | <b>9.875</b> | --   | --    | --  |

### Haleigh Bryant

|                       |                            | Vault         | Bars         | Beam         | Floor        | A-A           |
|-----------------------|----------------------------|---------------|--------------|--------------|--------------|---------------|
| 1/7                   | Centenary                  | 9.925         | 9.925*       | 9.875        | --           | --            |
| 1/28                  | at #36 Georgia             | 9.850         | 9.900        | --           | --           | --            |
| 2/5                   | Auburn                     | --            | --           | --           | --           | --            |
| 2/11                  | at Florida                 | --            | --           | --           | --           | --            |
| 2/18                  | Alabama                    | --            | --           | --           | --           | --            |
| 2/20                  | at Missouri w/ Arkansas    | --            | --           | --           | --           | --            |
| 2/25                  | at Texas Woman's           | --            | --           | --           | --           | --            |
| 3/4                   | Kentucky                   | --            | --           | --           | --           | --            |
| 3/11                  | Utah                       | --            | --           | --           | --           | --            |
| 3/19                  | SEC Championships          | --            | --           | --           | --           | --            |
| 3/31                  | NCAA Regional Second Round | --            | --           | --           | --           | --            |
| 4/2                   | NCAA Regional Final        | --            | --           | --           | --           | --            |
| 4/14                  | NCAA Semifinal             | --            | --           | --           | --           | --            |
| <b>Season Average</b> |                            | <b>9.888</b>  | <b>9.913</b> | <b>9.875</b> | --           | --            |
| <b>Season High</b>    |                            | <b>9.925</b>  | <b>9.925</b> | <b>9.875</b> | --           | --            |
| <b>Career High</b>    |                            | <b>10.000</b> | <b>9.925</b> | <b>9.925</b> | <b>9.975</b> | <b>39.625</b> |

### Reagan Campbell

|                       |                            | Vault | Bars | Beam         | Floor        | A-A |
|-----------------------|----------------------------|-------|------|--------------|--------------|-----|
| 1/7                   | Centenary                  | --    | --   | 9.750        | --           | --  |
| 1/28                  | at #36 Georgia             | --    | --   | --           | --           | --  |
| 2/5                   | Auburn                     | --    | --   | --           | --           | --  |
| 2/11                  | at Florida                 | --    | --   | --           | --           | --  |
| 2/18                  | Alabama                    | --    | --   | --           | --           | --  |
| 2/20                  | at Missouri w/ Arkansas    | --    | --   | --           | --           | --  |
| 2/25                  | at Texas Woman's           | --    | --   | --           | --           | --  |
| 3/4                   | Kentucky                   | --    | --   | --           | --           | --  |
| 3/11                  | Utah                       | --    | --   | --           | --           | --  |
| 3/19                  | SEC Championships          | --    | --   | --           | --           | --  |
| 3/31                  | NCAA Regional Second Round | --    | --   | --           | --           | --  |
| 4/2                   | NCAA Regional Final        | --    | --   | --           | --           | --  |
| 4/14                  | NCAA Semifinal             | --    | --   | --           | --           | --  |
| <b>Season Average</b> |                            | --    | --   | <b>9.750</b> | --           | --  |
| <b>Season High</b>    |                            | --    | --   | <b>9.750</b> | --           | --  |
| <b>Career High</b>    |                            | --    | --   | <b>9.975</b> | <b>9.925</b> | --  |

### Rebecca D'Antonio

|                       |                            | Vault | Bars | Beam | Floor | A-A |
|-----------------------|----------------------------|-------|------|------|-------|-----|
| 1/7                   | Centenary                  | --    | --   | --   | --    | --  |
| 1/28                  | at #36 Georgia             | --    | --   | --   | --    | --  |
| 2/5                   | Auburn                     | --    | --   | --   | --    | --  |
| 2/11                  | at Florida                 | --    | --   | --   | --    | --  |
| 2/18                  | Alabama                    | --    | --   | --   | --    | --  |
| 2/20                  | at Missouri w/ Arkansas    | --    | --   | --   | --    | --  |
| 2/25                  | at Texas Woman's           | --    | --   | --   | --    | --  |
| 3/4                   | Kentucky                   | --    | --   | --   | --    | --  |
| 3/11                  | Utah                       | --    | --   | --   | --    | --  |
| 3/19                  | SEC Championships          | --    | --   | --   | --    | --  |
| 3/31                  | NCAA Regional Second Round | --    | --   | --   | --    | --  |
| 4/2                   | NCAA Regional Final        | --    | --   | --   | --    | --  |
| 4/14                  | NCAA Semifinal             | --    | --   | --   | --    | --  |
| <b>Season Average</b> |                            | --    | --   | --   | --    | --  |
| <b>Season High</b>    |                            | --    | --   | --   | --    | --  |
| <b>Career High</b>    |                            | --    | --   | --   | --    | --  |

### Bridget Dean

|                       |                            | Vault | Bars         | Beam         | Floor        | A-A |
|-----------------------|----------------------------|-------|--------------|--------------|--------------|-----|
| 1/7                   | Centenary                  | --    | --           | 9.000        | --           | --  |
| 1/28                  | at #36 Georgia             | --    | --           | 9.800        | --           | --  |
| 2/5                   | Auburn                     | --    | --           | --           | --           | --  |
| 2/11                  | at Florida                 | --    | --           | --           | --           | --  |
| 2/18                  | Alabama                    | --    | --           | --           | --           | --  |
| 2/20                  | at Missouri w/ Arkansas    | --    | --           | --           | --           | --  |
| 2/25                  | at Texas Woman's           | --    | --           | --           | --           | --  |
| 3/4                   | Kentucky                   | --    | --           | --           | --           | --  |
| 3/11                  | Utah                       | --    | --           | --           | --           | --  |
| 3/19                  | SEC Championships          | --    | --           | --           | --           | --  |
| 3/31                  | NCAA Regional Second Round | --    | --           | --           | --           | --  |
| 4/2                   | NCAA Regional Final        | --    | --           | --           | --           | --  |
| 4/14                  | NCAA Semifinal             | --    | --           | --           | --           | --  |
| <b>Season Average</b> |                            | --    | --           | <b>9.400</b> | --           | --  |
| <b>Season High</b>    |                            | --    | --           | <b>9.800</b> | --           | --  |
| <b>Career High</b>    |                            | --    | <b>9.900</b> | <b>9.925</b> | <b>9.900</b> | --  |

### Christina Desiderio

|                       |                            | Vault | Bars | Beam         | Floor        | A-A |
|-----------------------|----------------------------|-------|------|--------------|--------------|-----|
| 1/7                   | Centenary                  | --    | --   | 9.850        | --           | --  |
| 1/28                  | at #36 Georgia             | --    | --   | 9.900        | 9.700        | --  |
| 2/5                   | Auburn                     | --    | --   | --           | --           | --  |
| 2/11                  | at Florida                 | --    | --   | --           | --           | --  |
| 2/18                  | Alabama                    | --    | --   | --           | --           | --  |
| 2/20                  | at Missouri w/ Arkansas    | --    | --   | --           | --           | --  |
| 2/25                  | at Texas Woman's           | --    | --   | --           | --           | --  |
| 3/4                   | Kentucky                   | --    | --   | --           | --           | --  |
| 3/11                  | Utah                       | --    | --   | --           | --           | --  |
| 3/19                  | SEC Championships          | --    | --   | --           | --           | --  |
| 3/31                  | NCAA Regional Second Round | --    | --   | --           | --           | --  |
| 4/2                   | NCAA Regional Final        | --    | --   | --           | --           | --  |
| 4/14                  | NCAA Semifinal             | --    | --   | --           | --           | --  |
| <b>Season Average</b> |                            | --    | --   | <b>9.875</b> | <b>9.700</b> | --  |
| <b>Season High</b>    |                            | --    | --   | <b>9.900</b> | <b>9.700</b> | --  |
| <b>Career High</b>    |                            | --    | --   | <b>9.950</b> | <b>9.900</b> | --  |

# 2022 LSU Gymnastics - Meet 3 vs. Auburn

## 2022 LSU GYMNASTICS INDIVIDUAL RESULTS AND STATISTICS

### Olivia Dunne

|                       |                            | Vault | Bars         | Beam | Floor        | A-A |
|-----------------------|----------------------------|-------|--------------|------|--------------|-----|
| 1/7                   | Centenary                  | --    | 9.925*       | --   | --           | --  |
| 1/28                  | at #36 Georgia             | --    | 9.825        | --   | 9.800*       | --  |
| 2/5                   | Auburn                     | --    | --           | --   | --           | --  |
| 2/11                  | at Florida                 | --    | --           | --   | --           | --  |
| 2/18                  | Alabama                    | --    | --           | --   | --           | --  |
| 2/20                  | at Missouri w/ Arkansas    | --    | --           | --   | --           | --  |
| 2/25                  | at Texas Woman's           | --    | --           | --   | --           | --  |
| 3/4                   | Kentucky                   | --    | --           | --   | --           | --  |
| 3/11                  | Utah                       | --    | --           | --   | --           | --  |
| 3/19                  | SEC Championships          | --    | --           | --   | --           | --  |
| 3/31                  | NCAA Regional Second Round | --    | --           | --   | --           | --  |
| 4/2                   | NCAA Regional Final        | --    | --           | --   | --           | --  |
| 4/14                  | NCAA Semifinal             | --    | --           | --   | --           | --  |
| <b>Season Average</b> |                            | --    | <b>9.875</b> | --   | <b>9.800</b> | --  |
| <b>Season High</b>    |                            | --    | <b>9.925</b> | --   | <b>9.800</b> | --  |
| <b>Career High</b>    |                            | --    | <b>9.925</b> | --   | <b>9.800</b> | --  |

### Sami Durante

|                       |                            | Vault        | Bars         | Beam         | Floor | A-A |
|-----------------------|----------------------------|--------------|--------------|--------------|-------|-----|
| 1/7                   | Centenary                  | --           | 8.700        | --           | --    | --  |
| 1/28                  | at #36 Georgia             | --           | 9.825        | 9.775        | --    | --  |
| 2/5                   | Auburn                     | --           | --           | --           | --    | --  |
| 2/11                  | at Florida                 | --           | --           | --           | --    | --  |
| 2/18                  | Alabama                    | --           | --           | --           | --    | --  |
| 2/20                  | at Missouri w/ Arkansas    | --           | --           | --           | --    | --  |
| 2/25                  | at Texas Woman's           | --           | --           | --           | --    | --  |
| 3/4                   | Kentucky                   | --           | --           | --           | --    | --  |
| 3/11                  | Utah                       | --           | --           | --           | --    | --  |
| 3/19                  | SEC Championships          | --           | --           | --           | --    | --  |
| 3/31                  | NCAA Regional Second Round | --           | --           | --           | --    | --  |
| 4/2                   | NCAA Regional Final        | --           | --           | --           | --    | --  |
| 4/14                  | NCAA Semifinal             | --           | --           | --           | --    | --  |
| <b>Season Average</b> |                            | --           | <b>9.263</b> | <b>9.775</b> | --    | --  |
| <b>Season High</b>    |                            | --           | <b>9.825</b> | <b>9.775</b> | --    | --  |
| <b>Career High</b>    |                            | <b>9.900</b> | <b>9.950</b> | <b>9.950</b> | --    | --  |

### Sarah Edwards

|                       |                            | Vault        | Bars | Beam | Floor        | A-A |
|-----------------------|----------------------------|--------------|------|------|--------------|-----|
| 1/7                   | Centenary                  | 9.825        | --   | --   | 9.825        | --  |
| 1/28                  | at #36 Georgia             | 9.725        | --   | --   | 9.825        | --  |
| 2/5                   | Auburn                     | --           | --   | --   | --           | --  |
| 2/11                  | at Florida                 | --           | --   | --   | --           | --  |
| 2/18                  | Alabama                    | --           | --   | --   | --           | --  |
| 2/20                  | at Missouri w/ Arkansas    | --           | --   | --   | --           | --  |
| 2/25                  | at Texas Woman's           | --           | --   | --   | --           | --  |
| 3/4                   | Kentucky                   | --           | --   | --   | --           | --  |
| 3/11                  | Utah                       | --           | --   | --   | --           | --  |
| 3/19                  | SEC Championships          | --           | --   | --   | --           | --  |
| 3/31                  | NCAA Regional Second Round | --           | --   | --   | --           | --  |
| 4/2                   | NCAA Regional Final        | --           | --   | --   | --           | --  |
| 4/14                  | NCAA Semifinal             | --           | --   | --   | --           | --  |
| <b>Season Average</b> |                            | <b>9.775</b> | --   | --   | <b>9.825</b> | --  |
| <b>Season High</b>    |                            | <b>9.825</b> | --   | --   | <b>9.825</b> | --  |
| <b>Career High</b>    |                            | <b>9.950</b> | --   | --   | <b>9.925</b> | --  |

### Aleah Finnegan

|                       |                            | Vault | Bars | Beam         | Floor | A-A |
|-----------------------|----------------------------|-------|------|--------------|-------|-----|
| 1/7                   | Centenary                  | --    | --   | --           | --    | --  |
| 1/28                  | at #36 Georgia             | --    | --   | 9.875*       | --    | --  |
| 2/5                   | Auburn                     | --    | --   | --           | --    | --  |
| 2/11                  | at Florida                 | --    | --   | --           | --    | --  |
| 2/18                  | Alabama                    | --    | --   | --           | --    | --  |
| 2/20                  | at Missouri w/ Arkansas    | --    | --   | --           | --    | --  |
| 2/25                  | at Texas Woman's           | --    | --   | --           | --    | --  |
| 3/4                   | Kentucky                   | --    | --   | --           | --    | --  |
| 3/11                  | Utah                       | --    | --   | --           | --    | --  |
| 3/19                  | SEC Championships          | --    | --   | --           | --    | --  |
| 3/31                  | NCAA Regional Second Round | --    | --   | --           | --    | --  |
| 4/2                   | NCAA Regional Final        | --    | --   | --           | --    | --  |
| 4/14                  | NCAA Semifinal             | --    | --   | --           | --    | --  |
| <b>Season Average</b> |                            | --    | --   | <b>9.875</b> | --    | --  |
| <b>Season High</b>    |                            | --    | --   | <b>9.875</b> | --    | --  |
| <b>Career High</b>    |                            | --    | --   | <b>9.875</b> | --    | --  |

### Alexis Jeffrey

|                       |                            | Vault | Bars | Beam | Floor | A-A |
|-----------------------|----------------------------|-------|------|------|-------|-----|
| 1/7                   | Centenary                  | --    | --   | --   | --    | --  |
| 1/28                  | at #36 Georgia             | --    | --   | --   | --    | --  |
| 2/5                   | Auburn                     | --    | --   | --   | --    | --  |
| 2/11                  | at Florida                 | --    | --   | --   | --    | --  |
| 2/18                  | Alabama                    | --    | --   | --   | --    | --  |
| 2/20                  | at Missouri w/ Arkansas    | --    | --   | --   | --    | --  |
| 2/25                  | at Texas Woman's           | --    | --   | --   | --    | --  |
| 3/4                   | Kentucky                   | --    | --   | --   | --    | --  |
| 3/11                  | Utah                       | --    | --   | --   | --    | --  |
| 3/19                  | SEC Championships          | --    | --   | --   | --    | --  |
| 3/31                  | NCAA Regional Second Round | --    | --   | --   | --    | --  |
| 4/2                   | NCAA Regional Final        | --    | --   | --   | --    | --  |
| 4/14                  | NCAA Semifinal             | --    | --   | --   | --    | --  |
| <b>Season Average</b> |                            | --    | --   | --   | --    | --  |
| <b>Season High</b>    |                            | --    | --   | --   | --    | --  |
| <b>Career High</b>    |                            | --    | --   | --   | --    | --  |

### Kiya Johnson

|                       |                            | Vault         | Bars         | Beam          | Floor         | A-A           |
|-----------------------|----------------------------|---------------|--------------|---------------|---------------|---------------|
| 1/7                   | Centenary                  | 9.875         | 9.825        | 9.800         | --            | --            |
| 1/28                  | at #36 Georgia             | 9.875         | 9.900        | 9.900         | --            | --            |
| 2/5                   | Auburn                     | --            | --           | --            | --            | --            |
| 2/11                  | at Florida                 | --            | --           | --            | --            | --            |
| 2/18                  | Alabama                    | --            | --           | --            | --            | --            |
| 2/20                  | at Missouri w/ Arkansas    | --            | --           | --            | --            | --            |
| 2/25                  | at Texas Woman's           | --            | --           | --            | --            | --            |
| 3/4                   | Kentucky                   | --            | --           | --            | --            | --            |
| 3/11                  | Utah                       | --            | --           | --            | --            | --            |
| 3/19                  | SEC Championships          | --            | --           | --            | --            | --            |
| 3/31                  | NCAA Regional Second Round | --            | --           | --            | --            | --            |
| 4/2                   | NCAA Regional Final        | --            | --           | --            | --            | --            |
| 4/14                  | NCAA Semifinal             | --            | --           | --            | --            | --            |
| <b>Season Average</b> |                            | <b>9.875</b>  | <b>9.863</b> | <b>9.850</b>  | --            | --            |
| <b>Season High</b>    |                            | <b>9.875</b>  | <b>9.900</b> | <b>9.900</b>  | --            | --            |
| <b>Career High</b>    |                            | <b>10.000</b> | <b>9.950</b> | <b>10.000</b> | <b>10.000</b> | <b>39.750</b> |

### KJ Johnson

|                       |                            | Vault        | Bars | Beam | Floor        | A-A |
|-----------------------|----------------------------|--------------|------|------|--------------|-----|
| 1/7                   | Centenary                  | 9.900*       | --   | --   | 9.900*       | --  |
| 1/28                  | at #36 Georgia             | 9.850        | --   | --   | 9.875        | --  |
| 2/5                   | Auburn                     | --           | --   | --   | --           | --  |
| 2/11                  | at Florida                 | --           | --   | --   | --           | --  |
| 2/18                  | Alabama                    | --           | --   | --   | --           | --  |
| 2/20                  | at Missouri w/ Arkansas    | --           | --   | --   | --           | --  |
| 2/25                  | at Texas Woman's           | --           | --   | --   | --           | --  |
| 3/4                   | Kentucky                   | --           | --   | --   | --           | --  |
| 3/11                  | Utah                       | --           | --   | --   | --           | --  |
| 3/19                  | SEC Championships          | --           | --   | --   | --           | --  |
| 3/31                  | NCAA Regional Second Round | --           | --   | --   | --           | --  |
| 4/2                   | NCAA Regional Final        | --           | --   | --   | --           | --  |
| 4/14                  | NCAA Semifinal             | --           | --   | --   | --           | --  |
| <b>Season Average</b> |                            | <b>9.875</b> | --   | --   | <b>9.888</b> | --  |
| <b>Season High</b>    |                            | <b>9.900</b> | --   | --   | <b>9.900</b> | --  |
| <b>Career High</b>    |                            | <b>9.900</b> | --   | --   | <b>9.900</b> | --  |

### Lexi Nibbs

|                       |                            | Vault        | Bars | Beam | Floor | A-A |
|-----------------------|----------------------------|--------------|------|------|-------|-----|
| 1/7                   | Centenary                  | --           | --   | --   | --    | --  |
| 1/28                  | at #36 Georgia             | --           | --   | --   | --    | --  |
| 2/5                   | Auburn                     | --           | --   | --   | --    | --  |
| 2/11                  | at Florida                 | --           | --   | --   | --    | --  |
| 2/18                  | Alabama                    | --           | --   | --   | --    | --  |
| 2/20                  | at Missouri w/ Arkansas    | --           | --   | --   | --    | --  |
| 2/25                  | at Texas Woman's           | --           | --   | --   | --    | --  |
| 3/4                   | Kentucky                   | --           | --   | --   | --    | --  |
| 3/11                  | Utah                       | --           | --   | --   | --    | --  |
| 3/19                  | SEC Championships          | --           | --   | --   | --    | --  |
| 3/31                  | NCAA Regional Second Round | --           | --   | --   | --    | --  |
| 4/2                   | NCAA Regional Final        | --           | --   | --   | --    | --  |
| 4/14                  | NCAA Semifinal             | --           | --   | --   | --    | --  |
| <b>Season Average</b> |                            | --           | --   | --   | --    | --  |
| <b>Season High</b>    |                            | --           | --   | --   | --    | --  |
| <b>Career High</b>    |                            | <b>9.775</b> | --   | --   | --    | --  |

# 2022 LSU Gymnastics - Meet 3 vs. Auburn

## 2022 LSU GYMNASTICS INDIVIDUAL RESULTS AND STATISTICS

### Maddie Rau

|                       |                            | Vault        | Bars | Beam | Floor | A-A |
|-----------------------|----------------------------|--------------|------|------|-------|-----|
| 1/7                   | Centenary                  | --           | --   | --   | --    | --  |
| 1/28                  | at #36 Georgia             | --           | --   | --   | --    | --  |
| 2/5                   | Auburn                     | --           | --   | --   | --    | --  |
| 2/11                  | at Florida                 | --           | --   | --   | --    | --  |
| 2/18                  | Alabama                    | --           | --   | --   | --    | --  |
| 2/20                  | at Missouri w/ Arkansas    | --           | --   | --   | --    | --  |
| 2/25                  | at Texas Woman's           | --           | --   | --   | --    | --  |
| 3/4                   | Kentucky                   | --           | --   | --   | --    | --  |
| 3/11                  | Utah                       | --           | --   | --   | --    | --  |
| 3/19                  | SEC Championships          | --           | --   | --   | --    | --  |
| 3/31                  | NCAA Regional Second Round | --           | --   | --   | --    | --  |
| 4/2                   | NCAA Regional Final        | --           | --   | --   | --    | --  |
| 4/14                  | NCAA Semifinal             | --           | --   | --   | --    | --  |
| <b>Season Average</b> |                            | --           | --   | --   | --    | --  |
| <b>Season High</b>    |                            | --           | --   | --   | --    | --  |
| <b>Career High</b>    |                            | <b>9.850</b> | --   | --   | --    | --  |

### Tori Tatum

|                       |                            | Vault | Bars | Beam | Floor | A-A |
|-----------------------|----------------------------|-------|------|------|-------|-----|
| 1/7                   | Centenary                  | --    | --   | --   | --    | --  |
| 1/28                  | at #36 Georgia             | --    | --   | --   | --    | --  |
| 2/5                   | Auburn                     | --    | --   | --   | --    | --  |
| 2/11                  | at Florida                 | --    | --   | --   | --    | --  |
| 2/18                  | Alabama                    | --    | --   | --   | --    | --  |
| 2/20                  | at Missouri w/ Arkansas    | --    | --   | --   | --    | --  |
| 2/25                  | at Texas Woman's           | --    | --   | --   | --    | --  |
| 3/4                   | Kentucky                   | --    | --   | --   | --    | --  |
| 3/11                  | Utah                       | --    | --   | --   | --    | --  |
| 3/19                  | SEC Championships          | --    | --   | --   | --    | --  |
| 3/31                  | NCAA Regional Second Round | --    | --   | --   | --    | --  |
| 4/2                   | NCAA Regional Final        | --    | --   | --   | --    | --  |
| 4/14                  | NCAA Semifinal             | --    | --   | --   | --    | --  |
| <b>Season Average</b> |                            | --    | --   | --   | --    | --  |
| <b>Season High</b>    |                            | --    | --   | --   | --    | --  |
| <b>Career High</b>    |                            | --    | --   | --   | --    | --  |

### Kai Rivers

|                       |                            | Vault        | Bars         | Beam         | Floor | A-A |
|-----------------------|----------------------------|--------------|--------------|--------------|-------|-----|
| 1/7                   | Centenary                  | 9.875        | 9.875        | --           | --    | --  |
| 1/28                  | at #36 Georgia             | 9.850        | 9.900*       | --           | --    | --  |
| 2/5                   | Auburn                     | --           | --           | --           | --    | --  |
| 2/11                  | at Florida                 | --           | --           | --           | --    | --  |
| 2/18                  | Alabama                    | --           | --           | --           | --    | --  |
| 2/20                  | at Missouri w/ Arkansas    | --           | --           | --           | --    | --  |
| 2/25                  | at Texas Woman's           | --           | --           | --           | --    | --  |
| 3/4                   | Kentucky                   | --           | --           | --           | --    | --  |
| 3/11                  | Utah                       | --           | --           | --           | --    | --  |
| 3/19                  | SEC Championships          | --           | --           | --           | --    | --  |
| 3/31                  | NCAA Regional Second Round | --           | --           | --           | --    | --  |
| 4/2                   | NCAA Regional Final        | --           | --           | --           | --    | --  |
| 4/14                  | NCAA Semifinal             | --           | --           | --           | --    | --  |
| <b>Season Average</b> |                            | <b>9.863</b> | <b>9.888</b> | --           | --    | --  |
| <b>Season High</b>    |                            | <b>9.875</b> | <b>9.900</b> | --           | --    | --  |
| <b>Career High</b>    |                            | <b>9.900</b> | <b>9.900</b> | <b>9.950</b> | --    | --  |

### Kamryn Ryan

|                       |                            | Vault        | Bars | Beam | Floor | A-A |
|-----------------------|----------------------------|--------------|------|------|-------|-----|
| 1/7                   | Centenary                  | --           | --   | --   | --    | --  |
| 1/28                  | at #36 Georgia             | --           | --   | --   | --    | --  |
| 2/5                   | Auburn                     | --           | --   | --   | --    | --  |
| 2/11                  | at Florida                 | --           | --   | --   | --    | --  |
| 2/18                  | Alabama                    | --           | --   | --   | --    | --  |
| 2/20                  | at Missouri w/ Arkansas    | --           | --   | --   | --    | --  |
| 2/25                  | at Texas Woman's           | --           | --   | --   | --    | --  |
| 3/4                   | Kentucky                   | --           | --   | --   | --    | --  |
| 3/11                  | Utah                       | --           | --   | --   | --    | --  |
| 3/19                  | SEC Championships          | --           | --   | --   | --    | --  |
| 3/31                  | NCAA Regional Second Round | --           | --   | --   | --    | --  |
| 4/2                   | NCAA Regional Final        | --           | --   | --   | --    | --  |
| 4/14                  | NCAA Semifinal             | --           | --   | --   | --    | --  |
| <b>Season Average</b> |                            | --           | --   | --   | --    | --  |
| <b>Season High</b>    |                            | --           | --   | --   | --    | --  |
| <b>Career High</b>    |                            | <b>9.325</b> | --   | --   | --    | --  |

### Alyona Shchennikova

|                       |                            | Vault        | Bars         | Beam         | Floor        | A-A           |
|-----------------------|----------------------------|--------------|--------------|--------------|--------------|---------------|
| 1/7                   | Centenary                  | 9.825        | 9.950*       | 9.800        | 9.725        | 39.300        |
| 1/28                  | at #36 Georgia             | 9.575        | 9.775        | 9.725        | 9.900        | 38.975        |
| 2/5                   | Auburn                     | --           | --           | --           | --           | --            |
| 2/11                  | at Florida                 | --           | --           | --           | --           | --            |
| 2/18                  | Alabama                    | --           | --           | --           | --           | --            |
| 2/20                  | at Missouri w/ Arkansas    | --           | --           | --           | --           | --            |
| 2/25                  | at Texas Woman's           | --           | --           | --           | --           | --            |
| 3/4                   | Kentucky                   | --           | --           | --           | --           | --            |
| 3/11                  | Utah                       | --           | --           | --           | --           | --            |
| 3/19                  | SEC Championships          | --           | --           | --           | --           | --            |
| 3/31                  | NCAA Regional Second Round | --           | --           | --           | --           | --            |
| 4/2                   | NCAA Regional Final        | --           | --           | --           | --           | --            |
| 4/14                  | NCAA Semifinal             | --           | --           | --           | --           | --            |
| <b>Season Average</b> |                            | <b>9.700</b> | <b>9.863</b> | <b>9.763</b> | <b>9.813</b> | <b>39.138</b> |
| <b>Season High</b>    |                            | <b>9.825</b> | <b>9.950</b> | <b>9.800</b> | <b>9.900</b> | <b>39.300</b> |
| <b>Career High</b>    |                            | <b>9.950</b> | <b>9.950</b> | <b>9.925</b> | <b>9.925</b> | <b>39.525</b> |