

4

at #4 Florida

February 11, 2022 • 5 p.m. CT • Gainesville, Fla. • O'Connell Center
Live Stats: LSUsports.net • TV/Video: ESPNU

#5 LSU (3-0, 2-0 SEC)

| DATE | OPPONENT | RESULT, SCORE |
|----------------------|-------------|--------------------|
| JANUARY (2-0) | | |
| 7 | Centenary | W, 196.950-186.550 |
| 28 | at Georgia* | W, 196.850-196.100 |

FEBRUARY 1-0)

| | | |
|----|-------------------|--------------------|
| 5 | #6 Auburn* | W, 197.975-197.750 |
| 11 | at #4 Florida* | 5 p.m. |
| 18 | Alabama* | 8 p.m. |
| 20 | at Missouri/Ark.* | 12 p.m. |
| 25 | at Texas Woman's | 6 p.m. |

MARCH (0-0)

| | | |
|----|-----------------------------------------|-----------|
| 4 | *Kentucky | 7:30 p.m. |
| 11 | Utah | 7:30 p.m. |
| 19 | SEC Championships (Birmingham, Ala.) | |
| 31 | NCAA Regional Second Round | |

APRIL (0-0)

| | | |
|-------|-------------------------------------------|--|
| 2 | NCAA Regional Final | |
| 14,16 | NCAA Championships (Fort Worth, Texas) | |

On Air

TV: SEC Network

John Roethlisberger, play-by-play
Alicia Sacramone Quinn, analyst

Breakdown

Assistant SID/Gymnastics Contact

Brandon Berrio
Email: bberri1@lsu.edu
Cell: 225-726-3056 • Office: 225-578-7678

Connect to LSU Gymnastics

LSUsports.net/gymnastics
LSUgym.com
[Facebook.com/LSUgym](https://www.facebook.com/LSUgym)
[Twitter.com/LSUgym](https://twitter.com/LSUgym)

Breakdown

LSU

| | |
|----------------------|----------------------------------------------------|
| Record | 3-0, 2-0 SEC |
| Ranking | No. 5 Road to Nationals |
| Last Meet | February 5, 2022 vs. Florida W, 197.975-197.750 |
| Head Coach | Jay Clark |
| LSU Record | 17-9/2nd Season |
| Career Record | 66-37-2 |

Florida

| | |
|----------------------|----------------------------------------------------|
| Record | 7-0, 4-0 SEC |
| Ranking | No. 4 Road to Nationals |
| Last Meet | February 4, 2022 at Missouri W, 197.775-197.650 |
| Head Coach | Jenny Rowland |
| UF Record | 132-29 (7th season) |
| Career Record | Same |

Matchup

LSU

| | |
|---------------------------------------|-------------|
| Overall Team Average (Ranking) | 197.258 (5) |
| Team Vault Average (Ranking) | 49.308 (6) |
| Team Bars Average (Ranking) | 49.08 (3) |
| Team Beam Average (Ranking) | 49.258 (8) |
| Team Floor Average (Ranking) | 49.283 (12) |
| Overall Team High | 197.975 |
| Team Vault High | 49.400 |
| Team Bars High | 49.500 |
| Team Beam High | 49.450 |
| Team Floor High | 49.775 |

Florida

| | |
|---------------------------------------|-------------|
| Overall Team Average (Ranking) | 197.535 (4) |
| Team Vault Average (Ranking) | 49.325 (4) |
| Team Bars Average (Ranking) | 49.390(4) |
| Team Beam Average (Ranking) | 49.400 (1) |
| Team Floor Average (Ranking) | 49.420 (5) |
| Overall Team High | 198.250 |
| Team Vault High | 49.550 |
| Team Bars High | 49.725 |
| Team Beam High | 49.700 |
| Team Floor High | 49.575 |

Next Up

No. 5 LSU Gymnastics Travels to Gainesville for Top Meet of Weekend

The top NCAA Gymnastics meet of the weekend will take place at the O'Connell Center at 5 p.m. CT Friday when No. 4 Florida (7-0, 4-0 SEC) faces No. 5 LSU (3-0, 2-0 SEC). The premier meet between the top teams in the SEC will be televised on the SEC Network with John Roethlisberger and Alicia Sacramone Quinn on the call from home. The Tigers and Gators are both coming off of top-10 wins last weekend. LSU defeated No. 6 Auburn with a season-high score of 197.975. The squad put together its best performance of the season, which included two perfect scores and a school record score of 49.775 on floor. Kiya Johnson and Haleigh Bryant led the way in their debut in the all-around. Bryant scored a career high 39.675 to finish second. She scored a perfect 10 on vault and 9.95 on floor. Johnson put an exclamation mark on the day with a perfect 10 on floor, the sixth of her career. The duo provide one of the best 1-2 punches in the nation and are expected to return to the all-around again. Senior Christina Desiderio is coming off of the top meet of her career with a 9.925 on beam and career high 9.95 on floor. Desiderio was named the SEC Specialist of the Week after her performance, which set the table for LSU's win over Auburn.

Story Lines

- Florida leads the all-time series between the two schools, 73-42. LSU has won four of the last seven regular-season meetings between the schools and two of the last three in Gainesville. The Tigers have won 12 of the last 17 meetings overall. At least one team has been ranked in the top-5 in every meeting and it's the 27th consecutive meeting that both teams are ranked in the top-10.

- LSU and Florida have been two of the top teams in the country over the last decade. The two teams have won all but one SEC regular season and meet championship since 2016. At least one of the two teams have finished top-five nationally in every season since 2006.

- With a 2-0 record in SEC meets already, Friday's contest will play a big factor in the race for the SEC regular season championship. LSU has won three of five championships since the

conference began recognizing them in 2017. LSU won titles from 2017-19.

- Haleigh Bryant and Kiya Johnson each scored a perfect 10 in the win over No. 6 Auburn. The 10 marked the third for Bryant and sixth overall for Johnson. It marked the 15th meet in LSU history with multiple perfect scores. The duo also each earned a perfect score in the Tigers' regular season finale in the PMAC in 2021.



JAY CLARK

HEAD COACH • 2nd SEASON

Jay Clark, a 30-year veteran of college gymnastics and one of the best recruiters in the sport, is in his second season as the head coach of the LSU gymnastics program.

Clark was tabbed as the third head coach in program history in August 2020 following the retirement of D-D Breaux. Clark is in his tenth season overall at LSU following his hiring as the Tigers' associate head coach in 2012.

Clark is regarded as one of the best recruiters in the sport and the top bars coach in collegiate gymnastics history. The Tigers' associate head coach for eight seasons and co-head coach for one, Clark's leadership and expertise has helped bring unprecedented visibility to the program and success on the recruiting trail and in the gym.

During the time since Clark's arrival, LSU has earned the best performances in school history as the NCAA Runner-Up in 2016, 2017 and 2019, appearances in the NCAA Championship Finals in six of eight seasons, numerous school records, produced eight NCAA individual national champions, and five SEC meet and regular season championships.

His work with the Fighting Tigers of LSU has not gone unnoticed. Clark was named the WCGA Region 1 Coach of the Year in his first season in 2021. He was also named the Central Region Co-Assistant Coach of the Year along with former LSU assistant Bob Moore five times.

Clark earned the 2014 and 2017 National Co-Assistant Coach of the Year award with Moore. It marked the third time in his distinguished coaching career he has garnered the nation's top award. He was inducted into the USA Gymnastics Region 8 Hall of Fame in 2018. Because of his recruiting success, ESPNU and ESPN the Magazine selected Clark as the ninth-best recruiter in all of collegiate athletics in 2011.

In the gym, Clark is viewed as the top bars coach in collegiate gymnastics history. Clark has coached the Tigers to 33 All-America honors on bars, four of the five highest bars team scores in school history and the top two bars title winners in LSU history. LSU's bars lineup has finished in the top-10 in the nation eight times, including the No. 1 team in 2018.

In his illustrious career, Clark has coached nine NCAA bars champions and two during his time in Baton Rouge. As head coach of the Fighting Tigers, Haleigh Bryant was selected as the SEC Freshman of the Year and Kiya Johnson was selected as the SEC Specialist of the Year.

In his first season as the leader of the program, Clark led the squad to the program's 31st NCAA Championships appearance. He became the fourth head coach in NCAA Gymnastics history to lead two division I programs to NCAA Championships.

Five of the six bars workers in 2021 featured underclassmen and the squad ultimately finished sixth in the nation with an NQS of 49.456. Sami Durante moved into the anchor spot of bars and earned All-America honors for the first time in her career. Freshman Olivia Dunne and sophomore Alyona Shchennikova finished in the top eight at NCAA Championships to earn All-America honors.

In the COVID-19 shortened 2020 season, LSU finished fifth in the nation on bars with a 49.405 NQS. Ruby Harrold competed in the anchor spot of the bars lineup and finished 19th in the nation, and Sami Durante finished 25th.

Clark tutored Sarah Finnegan, who ended her career in April 2019 as one of the greatest gymnasts in LSU history. Finnegan became the first NCAA bars champion in school history in 2017 and earned the title once again in 2019. Finnegan and Lexie Priesman won SEC bars champions in 2019 and 2017 respectively, scored perfect scores in 2019 and led the squad that finished fourth in the nation.

The 2018 season on bars under Clark marked the best lineup in LSU history and one of the best in the history of the NCAA. The group posted a school record score of 49.725 and once again went on to break the record against Arizona with a 49.750 for the second-highest in all of NCAA Gymnastics since 1988.

The lineup, anchored by Finnegan, led the nation on bars for the first time in school history. Finnegan became the first gymnast in school history to finish the season ranked No. 1 on the event and joined Sharene

Mamby (2001) and Syreeta Barnett (1997) as the only gymnasts at LSU to score a perfect 10.0 on the event.

In 2017, Clark coached Finnegan to the first NCAA Uneven Bars Championship in school history. Clark set the record for the most individual national champions on the event in NCAA gymnastics history.

Clark's bars squad finished ranked third in the nation for a fourth-consecutive top-5 finish in 2017. The team's average score of 49.367 broke the previous record set in 2015. Finnegan and Priesman combined for three All-America honors. Priesman also took home the program's first SEC Uneven Bars championship in more than 20 seasons at the league meet.

LSU earned another Top-5 national ranking on bars in 2016 with an average score of 49.252. Finnegan, Priesman and Myia Hambrick combined to tally four All-America honors during the historic season.

The Tigers posted a Top-5 national ranking on bars in 2015, and the team totaled the second-highest bars total in school history with a 49.600 against Iowa. The Tigers also accumulated the second-best season average on bars in school history with a 49.288 average.

As a team LSU produced four All-America honors on bars in 2015 with three gymnasts (Rheagan Courville, Randii Wyrick and Shae Zamardi) earning First-Team All-America honors at the NCAA Championships. It marked the first time in program history that three gymnasts secured First-Team All-America honors on bars in one season.

Under Clark's direction, LSU shattered the school record with a 49.330 average on bars and finished the 2014 season ranked No. 5 nationally in the event. In addition, the Tigers tallied three of the top-10 bars scores in school history, including a 49.600 that ranks as the second best, and LSU produced three All-America honors on bars.

Clark coached Courville to a First-Team All-America honor at the 2014 NCAA Championships, and Courville went on to finish fifth in the event at the NCAA Individual Finals.

LSU reached the Super Six in the 2013 season, and under Clark's guidance the Tigers finished the season with a 49.260 regional qualifying score on bars, the highest final RQS in that event since the 2009 season.

Clark coached Morrison and Wyrick to First-Team All-America honors on bars in his first season with the Tigers, and it marked the first season LSU produced at least two All-Americans on bars since 2010.

Before Clark joined LSU after he spent 20 seasons at the University of Georgia where he helped guide the Gym Dogs to seven NCAA National Titles and 14 Southeastern Conference Championships.

Clark primarily coached bars at Georgia, and he coached the Gym Dogs to 64 All-America honors and seven NCAA individual national titles on bars, including two-time champions Courtney Kupets and Kat Ding.

From 2009-12, Clark served as the head coach at Georgia, and during that time the Gym Dogs captured three NCAA individual national championships, won the 2012 NCAA Auburn Regional, and produced 23 All-America honors. In 2012, his Georgia team won the Bulldog Cup, which recognizes the UGA team that excels academically, supports their peers in athletics and consistently serves the community.

Prior to his stint as head coach, Clark was the recruiting coordinator at Georgia from 1999-2009 while serving as assistant coach from 1999-2004 and associate head coach from 2005-09 when Georgia won a NCAA record five-straight national titles.

Clark also coached at the club level for 13 years from 1992-2005 as the founder, owner and head coach of Classic City Gymnastics in Athens, Georgia. He coached several Classic City gymnasts to state, regional, national championships and to the Junior Olympic National Team, and eight gymnasts went on to compete at the NCAA Division I level.

A native of Roswell, Georgia, Clark earned his undergraduate degree in exercise science from Georgia.

Clark is married to the former Julie Ballard, an All-American Georgia gymnast from 1994-98 and a native of Mandeville, Louisiana. The couple has two children – a son, Cole, and a daughter, Kinsey.

COLLEGE COACHING EXPERIENCE

- 2021-present – Head Coach, LSU
- 2019-20 – Co-Head Coach, LSU
- 2012-2019 – Associate Head Coach, LSU
- 2009-2012 – Head Coach, Georgia
- 2005-2009 – Associate Head Coach/Recruiting Coordinator, Georgia
- 1998-2004 – Assistant Coach/Recruiting Coordinator, Georgia
- 1990-1996 – Assistant Coach, Georgia

JAY CLARK'S HONORS

- Named the Ninth-Best Recruiter in College Athletics by ESPN The Magazine (2011)
- USA Gymnastics Region 8 Hall of Fame
- 2018 Region Co-Assistant Coach of the Year
- 2017 National Co-Assistant Coach of the Year
- 2017 National Region Co-Assistant Coach of the Year
- 2016 National Co-Assistant Coach of the Year
- 2016 Central Region Co-Assistant Coach of the Year
- 2015 Central Region Co-Assistant Coach of the Year
- 2014 National Co-Assistant Coach of the Year
- 2014 Central Region Co-Assistant Coach of the Year
- 2013 Central Region Co-Assistant Coach of the Year
- 2006 National Assistant Coach of the Year
- 2006 Southeast Region Assistant Coach of the Year
- 2001 USAG State of Georgia Coach of the Year

2022 LSU Gymnastics - Meet 4 at Florida



ELENA ARENAS
AA • 5-1 • So. • 1L
Athena, Ga.



SIERRA BALLARD
VT/BB/FX • 5-2 • So. • 1L
Mandeville, La.



CHASE BROCK
VT/UB/FX • 5-4 • So. • 1L
Atlanta, Ga.



HALEIGH BRYANT
AA • 5-5 • So. • 1L
Cornelius, N.C.



REAGAN CAMPBELL
BB • 5-1 • Sr. • 4L
Dallas, Texas

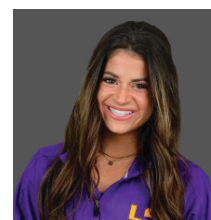

REBECCA D'ANTONIO
BB • 5-0 • Sr. • 3L
New Orleans, La.



BRIDGET DEAN
BB • 5-2 • Sr. • 4L
Fort Myers, Fla.



CHRISTINA DESIDERIO
BB/FX • 5-0 • Sr. • 4L
Hackettstown, N.J.



OLIVIA DUNNE
AA • 5-6 • So. • 1L
Hillsdale, N.J.

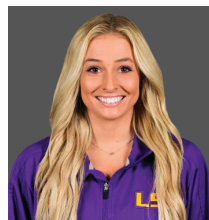

SAMI DURANTE
AA • 5-1 • Sr. • 4L
Athens, Ga.



SARAH EDWARDS
VT/FX • 4-11 • Sr. • 4L
Ocean Springs, Miss.

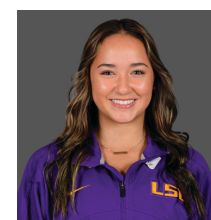

ALEAH FINNEGAN
AA • 5-4 • Fr. • HS
Lee's Summit, Missouri

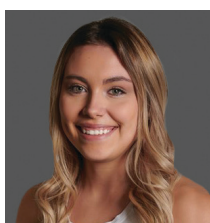

ALEXIS JEFFREY
AA • 5-5 • Fr. • HS
Warrensburg, Mo.

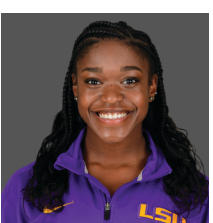

KIYA JOHNSON
AA • 5-2 • Jr. • 2L
Dallas, Texas

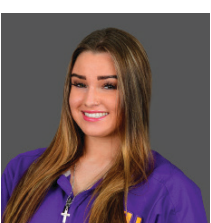

KJ JOHNSON
AA • 5-0 • Fr. • HS
Dallas, Texas

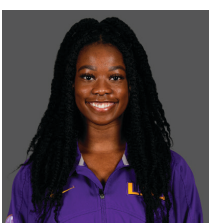

LEXIE NIBBS
VT/FX • 5-3 • Jr. • 2L
Houston, Texas



MADDIE RAU
VT • 5-0 • Jr. • 2L
Houston, Texas



KAI RIVERS
AA • 5-3 • Jr. • 2L
Detroit, Mich.

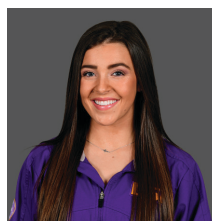

KAMRYN RYAN
VT/UB/BB • 5-2 • Jr. • 2L
Luling, La.



ALYONA SHCHENNIKOVA
AA • 5-5 • Jr. • 2L
Evergreen, Colo.



TORI TATUM
AA • 5-6 • Fr. • HS
Chanhassen, Minn.

| Name | Events | Ht. | Cl. | Hometown/Club |
|---------------------|----------|------|-----|---------------------------------------------------|
| Elena Arenas | AA | 5-1 | So. | Athena, Ga./Georgia Elite Gymnastics |
| Sierra Ballard | VT/BB/FX | 5-2 | So. | Mandeville, La./North Shore Gymnastics |
| Chase Brock | VT/UB/FX | 5-4 | So. | Atlanta, Ga./Gymnastix Training Center |
| Haleigh Bryant | AA | 5-5 | So. | Cornelius, N.C./Everest Gymnastics |
| Reagan Campbell | BB | 5-1 | Sr. | Dallas, Texas / Texas Dreams |
| Rebecca D'Antonio | BB | 5-0 | Sr. | New Orleans, La. /Cypress Pointe Gymnastics |
| Bridget Dean | BB | 5-2 | Sr. | Fort Myers, Fla. /Orlando Metro |
| Christina Desiderio | BB/FX | 5-0 | Sr. | Hackettstown, N.J. /Parkettes |
| Olivia Dunne | AA | 5-6 | So. | Hillsdale, N.J./ENA Paramus |
| Sami Durante | AA | 5-1 | Sr. | Athens, Ga. /Georgia Elite Gymnastics |
| Sarah Edwards | VT/FX | 4-11 | Sr. | Ocean Springs, Miss. /Laniers |
| Aleah Finnegan | AA | 5-4 | Fr. | Lee's Summit, Mo./GAGE Gymnastics |
| Alexis Jeffrey | AA | 5-5 | Fr. | Warrensburg, Mo./GAGE Gymnastics |
| Kiya Johnson | AA | 5-2 | Jr. | Dallas, Texas /Texas Dreams |
| KJ Johnson | AA | 5-0 | Fr. | Dallas, Texas /Texas Dreams |
| Lexie Nibbs | VT | 5-3 | Jr. | Houston, Texas /Stars Gymnastics |
| Maddie Rau | VT | 5-0 | Jr. | Houston, Texas / Ogburn School / Stars Gymnastics |
| Kai Rivers | AA | 5-3 | Jr. | Detroit, Mich. /Twin City |
| Kamryn Ryan | VT/UB/BB | 5-2 | Jr. | Luling, La. / Elmwood Gymnastics |
| Alyona Shchennikova | AA | 5-5 | Jr. | Evergreen, Colo. /5280 Gymnastics |
| Tori Tatum | AA | 5-6 | Fr. | Chanhassen, Minn./Twin City Twisters |

2022 LSU Gymnastics - Meet 4 at Florida

LSU GYMNASTICS PROGRAM

Quick Facts

| | |
|------------|----------------------------------|
| Location | Baton Rouge, La. (State Capital) |
| Founded | 1860 |
| Enrollment | 31,761 |
| Nickname | Fighting Tigers |
| Colors | Purple and Gold |
| Mascot | Mike VII (Live Bengal Tiger) |

University Administration

| | |
|------------------------|---------------------------------------------|
| President | William Tate IV (Norther Illinois, 1982) |
| Faculty Representative | Dr. Lori Martin (Fordham, 1996) |
| Director of Athletics | Scott Woodward (LSU, 1985) |

Coaching Staff

| | |
|------------|-----------------------------------------|
| Head Coach | Jay Clark 2nd as Head Coach/ 66-37-2 |
|------------|-----------------------------------------|

Assistant Coaches

| | |
|--------------------------|------------|
| Ashleigh Gnat | 2nd Season |
| Garrett Griffith | 1st Season |
| Courtney McCool Griffith | 1st Season |

Support Staff

| | |
|---------------------------|-----------------------------------------------|
| Director of Operations | Katie Copeland |
| Athletic Trainer | Jenny Chichlosk |
| Strength and Conditioning | Earl Chevalier |
| Communications | Brandon Berrio |
| Designer | Stephanie Lyles |
| Video | David Landry, Giovanni Lamonte |
| Managers | Cole Clark, Kirby Rathjen, Gracen Standley |

Program History

| | |
|--------------------------------|----------------|
| First Year of Gymnastics | 1975 |
| NCAA Championships Appearances | 31 |
| NCAA Finals Appearances | 8 |
| Regional Championships | 19 |
| Individual National Champions | 11 (16 titles) |
| All-Americans | 282 |
| Scholastic All-Americans | 173 |
| Perfect Scores | 73 |

Competition Arena

| | |
|-------------------------------|------------------------------|
| Pete Maravich Assembly Center | |
| Capacity | 13,215 |
| Record Crowd: | 13,729 (1/19/18 vs. Alabama) |
| Record | 300-58-5 |

NOTEBOOK

Last Time Out

- In the Tigers' return to the PMAC, LSU made a splash with an exciting 197.975-197.750 win over No. 6 Auburn.
- The victory marked the 300th in LSU's home arena for the last 48 years.
- Kiya Johnson and Haleigh Bryant each scored a perfect 10 to lead the Tigers to the victory.
- LSU was also carried by senior Christina Desiderio who scored a season high 9.925 on beam and career high 9.95 on floor.

The LSU-Florida Series

- Florida leads the all-time series between the two schools, 73-42.
- LSU has won four of the last seven regular-season meetings between the schools and two of the last three in Gainesville.
- The Tigers have won 12 of the last 17 meetings overall.
- At least one team has been ranked in the top-5 in every meeting and it's the 27th consecutive meeting that both teams are ranked in the top-10.
- LSU and Florida have been two of the top teams in the country over the last decade. The two teams have won all but one SEC regular season and meet championship since 2016. At least one of the two teams have finished top-five nationally in every season since 2006.

Bryant Owns Best Vault in NCAA Gymnastics

- There is not much to debate when it comes to Haleigh Bryant's front handspring-front pike half being the best vault in NCAA Gymnastics.
- The reigning NCAA and SEC vault national champion has competed 15 times on vault in her fresh career and has scored a 9.90 or higher 13 times.
- Bryant owns three career perfect scores and four other times has scored a 9.95 or higher, including at the 2021 NCAA Championships when she scored a 9.975.

Johnson Back in the All-Around

- Due to a sensitive Achilles tendon, junior Kiya Johnson has been limited in her return to perform on floor but she made her 2022 debut against Auburn.
- In that debut, the top floor performer in the nation made a splash with a perfect score.
- The 10 marked the sixth of her career and fourth on floor.
- Johnson's resume speaks for itself and it is why she is considered one of the best gymnasts in the nation. She has scored a 10.0 on vault, beam and floor. She also owns a career high 9.95 on bars and is a stable leadoff performer on the event.

Bryant Continues Working Back Plantar Fascia Injury

- Sophomore Haleigh Bryant continues to work back from a partially torn plantar fascia.
- Bryant suffered the tear during warmup of floor in the season opener. She was unable to compete the event and after two weeks without competition was able to return to compete on vault and bars at Georgia.
- In her all-around debut against Auburn, Bryant set a career high with a 39.675, scored a perfect 10 on vault and scored a 9.95 on floor.

LSU Earns Win No. 300 in the PMAC Against Auburn

- LSU earned its 300th victory inside the PMAC against Auburn.
- LSU's home for 250 meets since 1975, the PMAC has provided one of the best atmospheres in all of collegiate gymnastics.
- The Tigers own a winning percentage of .830 in 48 years of competition in the arena.

GYMNAST SEASON AND CAREER HIGHS

| NAME | SEASON HIGHS | | | | | CAREER HIGHS | | | | |
|---------------------|--------------|-------|-------|--------|------------|--------------|-------|--------|--------|------------|
| | VAULT | BARS | BEAM | FLOOR | ALL-AROUND | VAULT | BARS | BEAM | FLOOR | ALL-AROUND |
| Elena Arenas | 9.850 | -- | -- | 9.775 | -- | 9.950 | -- | 9.825 | 9.875 | -- |
| Sierra Ballard | -- | -- | -- | 9.775 | -- | -- | -- | -- | 9.925 | -- |
| Chase Brock | -- | -- | -- | -- | -- | 9.900 | 9.875 | -- | -- | -- |
| Haleigh Bryant | 10.000 | 9.925 | 9.875 | 9.95 | 39.675 | 10.000 | 9.925 | 9.900 | 9.975 | 39.675 |
| Reagan Campbell | -- | -- | 9.750 | -- | -- | -- | -- | 9.975 | 9.925 | -- |
| Rebecca D'Antonio | -- | -- | -- | -- | -- | 9.775 | -- | -- | -- | -- |
| Bridget Dean | -- | -- | 9.800 | -- | -- | -- | 9.900 | 9.925 | 9.900 | -- |
| Christina Desiderio | -- | -- | 9.925 | 9.950 | -- | -- | -- | 9.950 | 9.950 | -- |
| Olivia Dunne | -- | 9.925 | -- | 9.800 | -- | -- | 9.925 | -- | 9.800 | -- |
| Sami Durante | -- | 9.975 | 9.850 | -- | -- | 9.900 | 9.975 | 9.950 | -- | -- |
| Sarah Edwards | 9.825 | -- | -- | 9.825 | -- | 9.950 | -- | -- | 9.925 | -- |
| Aleah Finnegan | -- | -- | 9.900 | 9.800 | -- | -- | -- | 9.900 | 9.800 | -- |
| Kiya Johnson | 9.875 | 9.900 | 9.900 | 10.000 | 39.625 | 10.000 | 9.950 | 10.000 | 10.000 | 39.750 |
| KJ Johnson | 9.900 | -- | -- | 9.950 | -- | 9.900 | -- | -- | 9.950 | -- |
| Lexi Nibbs | -- | -- | -- | -- | -- | 9.775 | -- | -- | -- | -- |
| Maddie Rau | -- | -- | -- | -- | -- | 9.850 | -- | -- | -- | -- |
| Kai Rivers | 9.875 | 9.900 | -- | -- | -- | 9.900 | 9.900 | 9.950 | -- | -- |
| Alyona Shchennikova | 9.825 | 9.950 | 9.800 | 9.925 | 39.300 | 9.950 | 9.950 | 9.925 | 9.925 | 39.525 |
| Tori Taum | -- | -- | -- | -- | -- | -- | -- | -- | -- | -- |

Desiderio Named SEC Specialist of the Week

- Senior Christina Desiderio had the top performance of her career against Auburn and was rewarded by being named the SEC Specialist of the Year.
- Arguably the top leadoff performer on beam and floor, Desiderio scored a season high 9.925 on beam and career high 9.95 on floor.
- She set the table on floor for LSU's 49.775, which set a new school record and marked the highest for any team in 2022.
- The honor for Desiderio marked the first league honor since being named the SEC Freshman of the Week in February 2018.

Johnson Named SEC Freshman of the Week in Debut

- KJ Johnson provided a spark for the Tigers in her debut and was rewarded as the SEC Freshman of the Week.
- Johnson, out of Texas Dreams in Dallas, scored a 9.90 on vault and floor in her first meet as a Tiger.
- She secured her first career victory as the top floor performer on the night.

Rivers Returns in 2022

- Junior Kai Rivers returned to training in the fall and will be a mainstay in LSU's vault and bars lineup at least in 2022.
- Rivers suffered an Achilles injury during the fall of 2020 while rehabbing from shoulder surgery.

LSU Fans Sell Out Auburn Meet

- The LSU-Auburn meet on Saturday, February 5 was a sell out with 13,659 Tiger fans packing the PMAC.
- LSU already set the record for season tickets sold in 2022 with 7,500-plus.
- The top 10-most attended meets in school history have come since 2015 with LSU hitting the 13,000 mark five times.
- LSU is 9-2 in meets with more than 12,000 fans, proving once again that the PMAC is the top environment in all of collegiate gymnastics.

| RANK | ATTENDANCE | OPPONENT | DATE | RESULT | SCORE |
|-----------|---------------|---------------|---------------|----------|------------------------|
| 1. | 13,729 | Alabama | 1/19/18 | W | 197.450-196.725 |
| 2. | 13,568 | Auburn | 2/5/22 | W | 197.975-197.750 |
| 3. | 13,296 | Alabama | 3/4/16 | W | 197.925-196.225 |
| 4. | 13,185 | Kentucky | 2/2/18 | W | 197.225-196.700 |
| 5. | 13,179 | Minnesota | 3/6/15 | W | 198.375-195.450 |
| 6. | 12,637 | Alabama | 1/31/20 | L | 196.775-196.425 |
| 7. | 12,609 | Florida | 3/5/17 | W | 198.150-196.600 |
| 8. | 12,217 | Florida | 2/20/15 | W | 197.950-197.425 |
| 9. | 12,147 | Arkansas | 2/28/20 | W | 197.125-195.725 |
| 10. | 12,093 | Florida | 1/18/19 | L | 197.500-197.425 |

Clark Heads Into Year Two as Head Coach

- Jay Clark, who served on staff for eight seasons on staff, was elevated to head coach of the Fighting Tigers in 2020 and is now in his second season as head coach.
- Clark owns 30 years of NCAA Gymnastics experience and is one of the most respected coaches in the country.
- LSU finished sixth nationally in 2021 after advancing to NCAA Championships for the 31st time in school history.
- He became the fourth coach in NCAA Division I Gymnastics history to take two different programs to the championships.
- Clark previously served for more than 20 years as an assistant coach and head coach at the University of Georgia.

Griffeths Join Clark and Gnat on Staff

- Following the retirement of longtime assistant coach Bob Moore and the transition of Ashleigh Clare-Kearney Thigpen to an administrative role as Associate AD of Diversity Equity and Inclusion, Clark hired Garrett Griffeth and Courtney McCool Griffeth to serve as assistant coaches.
- The Griffeths come to Baton Rouge after serving as assistant coaches for two seasons at the University of Utah. In that time, the Utes went 21-1 during the regular season, won the 2021 Pac-12 Championship and finished third nationally after advancing to the NCAA Championship Final.
- Prior to their time in Salt Lake City, Garrett served as the associate head coach and Courtney the volunteer coach and choreographer for two seasons at Arkansas. They spent four seasons at Texas Woman's University from 2014-17 and prior to that coached at Cincinnati Gymnastics Academy in 2013.
- Both earned bachelor and master's degrees from Georgia, where Griffeth served on Clark's staff as a graduate assistant coach in 2011 and an administrative associate in 2012. McCool competed at Georgia from 2007-10, helping the GymDogs to three consecutive NCAA titles from 2007-09. She was the 2008 NCAA floor champion.

POSSIBLE LINEUPS

| Vault | Season High |
|---------------------|-------------|
| Elena Arenas | 9.850 |
| Kai Rivers | 9.850 |
| KJ Johnson | 9.900 |
| Alyona Shchennikova | 9.825 |
| Kiya Johnson | 9.875 |
| Haleigh Bryant | 10.000 |

| Bars | Season High |
|---------------------|-------------|
| Kiya Johnson | 9.900 |
| Kai Rivers | 9.900 |
| Olivia Dunne | 9.925 |
| Haleigh Bryant | 9.925 |
| Alyona Shchennikova | 9.950 |
| Sami Durante | 9.975 |

| Beam | Season High |
|---------------------|-------------|
| Christina Desiderio | 9.925 |
| Sami Durante | 9.850 |
| Bridget Dean | 9.800 |
| Aleah Finnegan | 9.875 |
| Haleigh Bryant | 9.875 |
| Kiya Johnson | 9.900 |

| Floor | Season High |
|---------------------|-------------|
| Christina Desiderio | 9.950 |
| Alyona Shchennikova | 9.925 |
| KJ Johnson | 9.950 |
| Aleah Finnegan | 9.800 |
| Haleigh Bryant | 9.950 |
| Kiya Johnson | 10.000 |

| All-Around | Season High |
|----------------|-------------|
| Haleigh Bryant | 39.675 |
| Kiya Johnson | 39.625 |

THE LAST TIME LSU...

Won a Home Meet...

2/5/22 vs. Auburn (197.975-197.750)

Won a Road Meet...

1/28/21 at Georgia (196.850-196.100)

Won a Neutral Site Meet...

3/6/20 at TWU (1st of 4, 197.000)

Lost a Home Meet...

2/12/21 vs. No. 1 Florida (L, 198.050-198.150)

Lost a Road Meet...

2/26/21 at No. 14 Kentucky (L, 196.800-197.100)

Lost a Neutral Site Meet...

4/16/21 at NCAA Semifinal II (4th of 4, 197.5625)

Scored a 197 or Higher at Home...

2/5/22 vs. Auburn (197.975)

Scored a 197 or Higher on the Road/Neutral Site...

4/5/21 at NCAA Regional Final (197.750)

Scored a 198 or Higher...

2/12/21 vs. No. 1 Florida (198.050)

Won the All-Around at Home...

1/7/22 vs. Centenary - Alyona Shchennikova (39.300)

Won the All-Around on the Road/Neutral Site...

1/28/21 at Georgia - Alyona Shchennikova (38.975)

Scored a Perfect 10.00...

2/5/22 vs. Auburn - Haleigh Bryant, Vault and Kiya Johnson, Floor

Scored a Perfect 10.00 at Home...

2/5/22 vs. Auburn - Haleigh Bryant, Vault and Kiya Johnson, Floor

Scored a Perfect 10.00 on the Road/Neutral Site...

4/4/21 at NCAA Regional Final - Haleigh Bryant, Vault

Johnson, Bryant Two of Nation's Top Gymnasts

- LSU's Kiya Johnson and Haleigh Bryant are regarded as two of the top all-around gymnasts in the country.
- Bryant completed arguably the greatest freshman season in school history, culminating by winning the NCAA vault title. She was named the WCGA Region 1 Gymnast of the Year and selected as the SEC Freshman of the Year.
- Bryant won the SEC vault title with her electric vault, a front handspring-front pike half.
- She earned six all-america honors in 2021.
- Johnson is the reigning SEC floor champion and finished 2021 as the No. 1 performer on floor.
- She has totaled eight all-america honors in her career and combined for five perfect 10's on vault, beam and floor.

Seniors Return Ten Routines to 2022

- Five members of LSU's 2021 senior class returned to the team for their fifth and final season.
- Reagan Campbell, Bridget Dean, Christina Desiderio, Sami Durante and Sarah Edwards provide a wealth of experience and routines for the Tigers in their fifth year.
- Campbell and Dean have moved exclusively train on beam
- Desiderio is a beam and floor specialist who has earned All-America honors.
- Edwards is a vault and floor performer who provides a 10.0 vault and high energy on the floor.
- After competing on three events for most of her career, Durante is now training in the all-around for the Tigers.

Freshman Class Brings Big Routines

- LSU's freshman class of Aleah Finnegan, KJ Johnson and Tori Tatum bring a lot to the table and are expected to contribute significantly in their first year.
- Finnegan, the sister of two-time NCAA champion Sarah Finnegan, is regarded as one of LSU's top beam workers and will train the all-around.
- Johnson brings power on her Yurchenko Full and could potentially compete a double. She will also fight for a spot in LSU's floor lineup.
- Tatum trains on vault and bars and will compete a Yurchenko 1 1/2 for the Tigers.

Meets Rescheduled for Feb. 20

- LSU's meet against Missouri during the second week of competition and meet at home against Arkansas on the third week were postponed due to COVID-19 protocols.
- The Tigers will now face both teams in a tri meet on Feb. 20 in Columbia, Missouri.
- Rotations and television and streaming information will be announced at a later date.

CAREER INDIVIDUAL TITLES

Jr. Kiya Johnson - 36 total titles

14 Floor, 8 All-Around, 8 Vault, 3 Beam, 3 Bars

2022 Titles - 2 Total

| | | |
|--------|--------|-----------------|
| FX (1) | 10.000 | 2/5 vs. Auburn |
| UB (1) | 9.900 | 1/28 at Georgia |

2021 Titles - 10 Total Titles

| | | |
|--------|--------|----------------------------|
| FX (6) | 10.000 | 1/8 vs. Arkansas |
| | 9.975 | 1/15 at Arkansas |
| | 10.000 | 3/5 vs. Missouri |
| | 10.000 | 3/20 at SEC Championships |
| | 9.950 | 4/2 at NCAA Second Round |
| | 9.950 | 4/3 at NCAA Regional Final |

| | | |
|--------|--------|--------------------------|
| AA (2) | 39.625 | 3/5 vs. Missouri |
| | 39.700 | 4/2 at NCAA Second Round |

| | | |
|--------|-------|--------------------------|
| VT (2) | 9.950 | 2/26 at Kentucky |
| | 9.950 | 4/2 at NCAA Second Round |

2020 Titles - 24 Total

| | | |
|--------|-------|---------------------|
| FX (7) | 9.950 | 1/3 vs. Arizona |
| | 9.900 | 1/17 vs. Auburn |
| | 9.975 | 1/24 at Florida |
| | 9.950 | 1/31 vs. Alabama |
| | 9.950 | 2/14 at GymQuarters |
| | 9.975 | 2/16 vs. Kentucky |
| | 9.925 | 2/21 at Missouri |

| | | |
|--------|--------|---------------------|
| AA (6) | 39.525 | 1/10 at Georgia |
| | 39.600 | 1/17 vs. Auburn |
| | 39.600 | 1/31 vs. Alabama |
| | 39.575 | 2/at Oregon St. Tri |
| | 39.750 | 2/14 at GymQuarters |
| | 39.650 | 2/16 vs. Kentucky |

| | | |
|--------|--------|-----------------------|
| VT (6) | 9.900 | 1/3 vs. Arizona |
| | 9.925 | 1/10 at Georgia |
| | 9.925 | 1/17 vs. Auburn |
| | 9.950 | 1/31 vs. Alabama |
| | 9.900 | 2/8 at Oregon St. Tri |
| | 10.000 | 2/14 at GymQuarters |

| | | |
|--------|--------|---------------------|
| BB (3) | 9.900 | 1/17 vs. Auburn |
| | 10.000 | 1/24 at Florida |
| | 9.925 | 2/14 at GymQuarters |

| | | |
|--------|-------|-------------------------|
| UB (2) | 9.900 | 2/8 at Oregon State Tri |
| | 9.950 | 2/28 vs. Arkansas |

So. Haleigh Bryant - 18 Total Titles

10 Vault, 4 All-Around, 2 Floor, 1 Beam, 1 Bars

2022 Titles - 3 Total

| | | |
|--------|--------|-------------------|
| VT (2) | 9.925 | 1/7 vs. Centenary |
| | 10.000 | 2/5 vs. Auburn |

| | | |
|--------|-------|-----------------|
| UB (1) | 9.900 | 1/28 at Georgia |
|--------|-------|-----------------|

| | | |
|--------|-------|-------------------|
| BB (1) | 9.875 | 1/7 vs. Centenary |
|--------|-------|-------------------|

2021 Title - 14 Total

| | | |
|--------|--------|----------------------------|
| VT (8) | 9.900 | 1/8 vs. Arkansas |
| | 9.900 | 1/22 vs. Georgia |
| | 9.900 | 2/5 at Auburn |
| | 10.000 | 3/5 vs. Missouri |
| | 9.950 | 3/20 at SEC Championships |
| | 9.950 | 4/2 at NCAA Second Round |
| | 10.000 | 4/3 at NCAA Regional Final |
| | 9.95 | 4/16 at NCAA Semifinal II |

| | | |
|--------|--------|------------------|
| AA (4) | 39.600 | 1/15 at Arkansas |
| | 39.475 | 1/22 vs. Georgia |
| | 39.550 | 2/5 at Auburn |
| | 39.625 | 3/5 vs. Missouri |

| | | |
|--------|-------|------------------|
| FX (2) | 9.950 | 1/15 at Arkansas |
| | 9.950 | 2/26 at Kentucky |

Sr. Sami Durante - 12 Total Titles

9 Bars, 3 Beam

2021 Titles - 6 Total

| | | |
|--------|-------|----------------------------|
| UB (5) | 9.900 | 1/8 vs. Arkansas |
| | 9.900 | 1/22 vs. Georgia |
| | 9.950 | 2/5 at Auburn |
| | 9.900 | 3/5 vs. Missouri |
| | 9.950 | 4/2 at NCAA Second Round |
| BB (1) | 9.950 | 4/3 at NCAA Regional Final |

2020 Titles - 4 Total

| | | |
|--------|-------|---------------------|
| UB (4) | 9.850 | 1/10 at Georgia |
| | 9.950 | 2/14 at GymQuarters |
| | 9.925 | 2/16 vs. Kentucky |
| | 9.900 | 2/21 at Missouri |

2019 Titles - 2 Total

| | | |
|--------|-------|-------------------|
| BB (2) | 9.900 | 2/17 vs. Missouri |
| | 9.900 | 3/15 at Arizona |

Sr. Reagan Campbell - 5 Total Titles

5 Beam

2021 Title -1 Total

| | | |
|--------|-------|------------------|
| BB (1) | 9.950 | 1/22 vs. Georgia |
|--------|-------|------------------|

2020 Titles - 2 Total

| | | |
|--------|-------|-----------------|
| BB (2) | 9.925 | 1/3 vs. Arizona |
| | 9.975 | 1/10 at Georgia |

2019 Titles - 2 Total

| | | |
|--------|-------|----------------------|
| BB (2) | 9.900 | 2/22 at Arkansas |
| | 9.975 | 3/8 vs. Oregon State |

Sr. Sarah Edwards - 2 Total

1 Vault, 1 Floor

2021 Title - 1 Total

| | | |
|--------|-------|------------------|
| FX (1) | 9.925 | 1/22 vs. Georgia |
|--------|-------|------------------|

2020 Title - 1 Total

| | | |
|--------|-------|-----------------|
| VT (1) | 9.950 | 1/17 vs. Auburn |
|--------|-------|-----------------|

Jr. Alyona Shchennikova - 9 Total

3 Bars, 2 Vault, 2 All-Around, 1 Beam, 1 Floor

2022 Titles - 4 Total

| | | |
|--------|--------|-------------------|
| AA (2) | 39.300 | 1/7 vs. Centenary |
| | 38.975 | 1/28 at Georgia |

| | | |
|--------|-------|-------------------|
| UB (1) | 9.950 | 1/7 vs. Centenary |
|--------|-------|-------------------|

| | | |
|--------|-------|-----------------|
| FX (1) | 9.900 | 1/28 at Georgia |
|--------|-------|-----------------|

2021 Titles -4 Total

| | | |
|-------|-------|------------------|
| VT(2) | 9.900 | 2/5 at Auburn |
| | 9.950 | 2/26 at Kentucky |

| | | |
|--------|-------|------------------|
| UB (1) | 9.900 | 3/5 vs. Missouri |
|--------|-------|------------------|

| | | |
|--------|-------|------------------|
| BB (1) | 9.925 | 2/26 at Kentucky |
|--------|-------|------------------|

2020 Title - 1 Total

| | | |
|--------|-------|---------------------|
| UB (1) | 9.950 | 2/14 at GymQuarters |
|--------|-------|---------------------|

Jr. Kai Rivers - 2 Total Titles

2022 Titles - 1 Total

| | | |
|--------|-------|-----------------|
| UB (1) | 9.900 | 1/28 at Georgia |
|--------|-------|-----------------|

2020 Title - 1 Total

| | | |
|--------|-------|-----------------------|
| UB (1) | 9.900 | 2/8 at Oregon St. Tri |
|--------|-------|-----------------------|

So. Elena Arenas - 2 Total Titles

2 Vault

2021 Title - 2 Vault

| | | |
|-------|-------|---------------------------|
| VT(2) | 9.900 | 2/5 at Auburn |
| | 9.950 | 3/20 at SEC Championships |

Sr. Christina Desiderio - 1 Total Title

1 Beam

2018 Title - 1 Total

| | | |
|--------|-------|------------------------|
| BB (1) | 9.900 | 2/18 vs. Texas Woman's |
|--------|-------|------------------------|

2022 INDIVIDUAL TITLES

Jan. 7 vs. Centenary

VAULT
Haleigh Bryant - 9.925
BARS
Alyona Shchennikova - 9.950
BEAM
Haleigh Bryant - 9.875
FLOOR
KJ Johnson - 9.900
ALL-AROUND
Alyona Shchennikova - 39.300

Jan. 28 - AT GEORGIA

BARS
Haleigh Bryant - 9.900
Kiya Johnson - 9.900
Kai Rivers - 9.900
FLOOR
Alyona Shchennikova - 9.900
ALL-AROUND
Alyona Shchennikova - 38.975

Feb. 5 - Auburn

VAULT
Haleigh Bryant - 10.000
FLOOR
Kiya Johnson - 10.000

Feb. 12 - AT FLORIDA

Feb. 18 - ALABAMA

Feb. 20 - AT MISSOURI W/ ARKANSAS

Feb. 25 - AT TEXAS WOMAN'S

March 4 - Kentucky

March 11 - Utah

March 19 - SEC CHAMPIONSHIPS

2022 LSU Gymnastics - Meet 4 at Florida

TEAM PROGRAM BESTS

Vault

| | | |
|-----------|----------------------------|---------|
| 1. 49.825 | vs. Minnesota | 3/6/15 |
| 2. 49.675 | at Arizona | 3/15/19 |
| 3. 49.650 | NCAA Baton Rouge Regional | 4/5/14 |
| 4. 49.625 | at SEC Championships | 3/20/21 |
| | at Kentucky | 2/26/21 |
| | vs. Florida | 3/5/17 |
| | at Centenary/New Hampshire | 3/13/15 |
| | NCAA Central Championships | 4/12/08 |
| | at Centenary | 3/12/04 |

Bars

| | | |
|-----------|------------------------|---------|
| 1. 49.750 | vs. Arizona | 3/17/18 |
| 2. 49.725 | vs. Texas Woman's | 2/18/18 |
| 3. 49.650 | vs. Kentucky | 3/1/02 |
| 4. 49.625 | vs. Alabama | 1/19/18 |
| 5. 49.600 | at Arizona | 3/15/19 |
| | vs. Arkansas | 1/5/18 |
| | vs. Iowa | 1/9/15 |
| | at Metroplex Challenge | 2/15/14 |

Beam

| | | |
|-----------|--------------------------|---------|
| 1. 49.725 | vs. Arizona | 3/17/18 |
| | at NCAA Super Six Finals | 4/15/17 |
| | at Oklahoma | 3/11/05 |
| 4. 49.650 | vs. Oregon State | 3/8/19 |
| 49.650 | vs. Georgia | 3/1/19 |

Floor

| | | |
|------------|----------------------|---------|
| 1. 49.775 | vs. Auburn | 2/5/22 |
| 2. 49.7125 | at NCAA Semifinal II | 4/14/17 |
| 3. 49.700 | vs. Auburn | 3/4/18 |
| | vs. Auburn | 2/19/16 |
| | vs. Minnesota | 3/6/15 |
| | vs. Missouri | 2/28/14 |

Team

| | | |
|------------|---------------------------|---------|
| 1. 198.375 | vs. Minnesota | 3/6/15 |
| 2. 198.325 | NCAA Baton Rouge Regional | 4/5/14 |
| 3. 198.275 | at NCAA Semifinal II | 4/17/17 |
| 4. 198.175 | at Arizona | 3/15/19 |
| | vs. Texas Woman's | 2/18/18 |
| | vs. Florida | 3/5/17 |

INDIVIDUAL PROGRAM BESTS

Vault

| | | |
|------------------------|------------|---------|
| Haleigh Bryant | 10.00 (3x) | 2021 |
| Kiya Johnson | 10.00 | 2020 |
| Kennedi Edney | 10.00 | 2019 |
| Ashleigh Gnat | 10.00 (5x) | 2017 |
| Jessie Jordan | 10.00 | 2015 |
| Rheagan Courville | 10.00 (3x) | 2013-15 |
| Sarie Morrison | 10.00 | 2013 |
| Ashleigh Clare-Kearney | 10.00 (4x) | 2007-09 |
| April Burkholder | 10.00 (2x) | 2004-05 |
| Stephanie Hyett | 10.00 | 1997 |
| Jennifer Wood | 10.00 (9x) | 1994-96 |

Bars

| | | |
|-------------------|------------|---------|
| Sarah Finnegan | 10.00 (2x) | 2018-19 |
| Lexie Priessman | 10.00 | 2019 |
| Sharene Mamby | 10.00 | 2001 |
| Syreeta Barnett | 10.00 | 1997 |
| Sami Durante | 9.975 | 2022 |
| Ruby Harrold | 9.975 | 2020 |
| Lexie Priessman | 9.975 (4x) | 2018-19 |
| Myia Hambrick | 9.975 | 2018 |
| Sarah Finnegan | 9.975 (5x) | 2018-19 |
| Kennedi Edney | 9.975 | 2018 |
| Rheagan Courville | 9.975 | 2015 |
| Sarie Morrison | 9.975 | 2014 |
| Annie Gagnon | 9.975 | 2004 |
| Beth Boudreaux | 9.975 (2x) | 2002 |
| Jennifer Wood | 9.975 | 1994 |

Beam

| | | |
|------------------------|------------|---------|
| Kiya Johnson | 10.00 | 2020 |
| Sarah Finnegan | 10.00 (2x) | 2018-19 |
| April Burkholder | 10.00 (2x) | 2004-05 |
| Terin Martinjak | 10.00 | 2004 |
| Amy McClosky | 10.00 | 1996 |
| Reagan Campbell | 9.975 (3x) | 2019 |
| Sarah Finnegan | 9.975 (3x) | 2017-19 |
| Rheagan Courville | 9.975 | 2014 |
| Jessie Jordan | 9.975 | 2014 |
| Ashleigh Clare-Kearney | 9.975 | 2008 |
| Lisa Rennie | 9.975 | 2005 |
| April Burkholder | 9.975 (4x) | 2003-05 |
| Amy McClosky | 9.975 | 1996 |
| Jennifer Wood | 9.975 | 1995 |

Floor

| | | |
|------------------------|------------|-------------|
| Kiya Johnson | 10.00 (4x) | 2021 |
| Kennedi Edney | 10.00 | 2019 |
| McKenna Kelley | 10.00 | 2019 |
| Myia Hambrick | 10.00 | 2018 |
| Sarah Finnegan | 10.00 (2x) | 2018-19 |
| Ashleigh Gnat | 10.00 (4x) | 2016 |
| Lloimincia Hall | 10.00 (7x) | 2013-15 |
| Ashleigh Clare-Kearney | 10.00 | 2008 |
| Terin Martinjak | 10.00 | 2004 |
| Nicki Butler | 10.00 | 2004 |
| April Burkholder | 10.00 (4x) | 2003-05 |
| Nicki Arnstad | 10.00 (2x) | 2002 |
| Rachelle Fruge' | 10.00 | 1991 |
| Haleigh Bryant | 9.975 | 2021 |
| Kiya Johnson | 9.975 (4x) | 2020 |
| Myia Hambrick | 9.975 (4x) | 2018 |
| Sarah Finnegan | 9.975 | 2018 |
| Kennedi Edney | 9.975 | 2018 |
| McKenna Kelley | 9.975 (2x) | 2017-19 |
| Ashleigh Gnat | 9.975 | 2015 |
| Rheagan Courville | 9.975 (2x) | 2013, 15 |
| Lloimincia Hall | 9.975 (6x) | 2012, 14-15 |
| Maliah Mathis | 9.975 | 2011 |
| Susan Jackson | 9.975 (4x) | 2008-09 |
| Lauren Klein | 9.975 | 2007 |
| Ashleigh Clare-Kearney | 9.975 (3x) | 2007, 09 |
| April Burkholder | 9.975 (4x) | 2004-05 |
| Nicki Arnstad | 9.975 | 2001 |
| Jennifer Wood | 9.975 | 1995 |

All-Around

| | | |
|------------------------|-------------|------|
| April Burkholder | 39.875 | 2003 |
| Rheagan Courville | 39.825 | 2015 |
| Ashleigh Clare-Kearney | 39.825 | 2008 |
| April Burkholder | 39.825 | 2005 |
| Sarah Finnegan | 39.800 (2x) | 2019 |
| Ashleigh Clare-Kearney | 39.800 | 2008 |
| April Burkholder | 39.800 | 2004 |
| Sarah Finnegan | 39.775 | 2018 |
| Kennedi Edney | 39.775 | 2018 |
| Ashleigh Clare-Kearney | 39.775 | 2007 |
| April Burkholder | 39.775 | 2004 |

NATIONAL RANKINGS

ROAD TO NATIONALS TOP 25 - Week 4

| RANK | TEAM | RANKING |
|-------|------------------|---------|
| 1 | Michigan | 197.913 |
| 2 | Oklahoma | 197.538 |
| 3 | Utah | 197.488 |
| 4 | Florida | 197.475 |
| 5 | Minnesota | 197.275 |
| 6 | Auburn | 197.044 |
| 7 | Denver | 196.956 |
| 8 | LSU | 196.900 |
| 9 | Alabama | 196.894 |
| 10 | California | 196.783 |
| 11 | Missouri | 196.775 |
| 12 | Kentucky | 196.75 |
| 13(t) | Oregon State | 196.375 |
| 13(t) | Arkansas | 196.375 |
| 15 | Michigan State | 196.369 |
| 16 | Iowa | 196.265 |
| 17 | Western Michigan | 196.108 |
| 18 | BYU | 196.044 |
| 19 | Stanford | 196.000 |
| 20 | Utah State | 195.906 |
| 21 | Arizona State | 195.883 |
| 22 | UCLA | 195.85 |
| 23 | Ohio State | 195.813 |
| 24 | Southern Utah | 195.675 |
| 25 | North Carolina | 195.600 |

LSU IN THE RANKINGS

| WEEK | TEAM | VT | UB | BB | FX |
|-----------|------|----|----|----|----|
| 01/10/22 | 6 | 2 | 1 | 12 | 13 |
| 01/17/22 | 5 | 2 | 1 | 13 | 20 |
| 01/24/22 | 6 | 2 | 1 | 15 | 23 |
| 01/31/22 | 8 | 7 | 3 | 10 | 21 |
| 02/7/22 | - | - | - | - | - |
| 02/14/22 | - | - | - | - | - |
| 02/21/22 | - | - | - | - | - |
| 02//28/22 | - | - | - | - | - |
| 03/7/22 | - | - | - | - | - |
| 03/14/22 | - | - | - | - | - |
| 03/21/22 | - | - | - | - | - |

INDIVIDUAL (Top 25) AA VT UB BB FX

| | | | | | |
|---------------------|----|----|----|----|----|
| Elena Arenas | -- | -- | -- | -- | -- |
| Sierra Ballard | -- | -- | -- | -- | -- |
| Chase Brock | -- | -- | -- | -- | -- |
| Haleigh Bryant | -- | 15 | 8 | -- | -- |
| Reagan Campbell | -- | -- | -- | -- | -- |
| Rebecca D'Antonio | -- | -- | -- | -- | -- |
| Bridget Dean | -- | -- | -- | -- | -- |
| Christina Desiderio | -- | -- | -- | -- | -- |
| Olivia Dunne | -- | -- | -- | -- | -- |
| Sami Durante | -- | -- | -- | -- | -- |
| Sarah Edwards | -- | -- | -- | -- | -- |
| Aleah Finnegan | -- | -- | -- | -- | -- |
| Kiya Johnson | -- | 21 | -- | -- | -- |
| KJ Johnson9 | -- | 21 | -- | -- | -- |
| Lexie Nibbs | -- | -- | -- | -- | -- |
| Maddie Rau | -- | -- | -- | -- | -- |
| Kai Rivers | -- | -- | 19 | -- | -- |
| Kamryn Ryan | -- | -- | -- | -- | -- |
| Alyona Shchennikova | -- | -- | -- | -- | -- |
| Tori Tatum | -- | -- | -- | -- | -- |

ROUTINE BREAKDOWNS

VAULT - Garrett Griffeth

| | | | | | | |
|-----------------|---------------------------------------|---------------------------------------|----------------------------------------------------------------|-----------------------------------------------------------------|------------------------------------------------------------------|---------------------------------------------------------------|
| PROBABLE | ELENA ARENAS Yurchenko Full | Kai Rivers Yurchenko Full | KJ Johnson Yurchenko Full (Yurchenko Double Full) | ALYONA SHCHENNIKOVA Yurchenko 1.5 (Yurchenko Full) | KIYA JOHNSON Yurchenko Double Full (Yurchenko Full) | HALEIGH BRYANT Front Handspring- Front Pike Half |
| | ALTERNATES | SAMI DURANTE Yurchenko Full | SARAH EDWARDS Yurchenko 1.5 | | | |

BARS -JAY CLARK

| | | | | | | |
|-----------------|-----------------------------------------------------------------------------------|-------------------------------------------------------------------------------------------|--------------------------------------------------------------------------------------------------|----------------------------------------------------------------------------------------------------------|-------------------------------------------------------------------------------------------|-----------------------------------------------------------------------------------------------|
| PROBABLE | KIYA JOHNSON Maloney immediate bail, toe-handstand, Double layout | KAI RIVERS Toe-handstand, Maloney immediate bail, tkatchev, double layout | OLIVIA DUNNE Tkatchev immediate pak salto, 1/2 pirouette, double layout dismount | HALEIGH BRYANT Blind change, jaeger, bail handstand, blind change, double front half out | ALYONA SHCHENNIKOVA Ray immediate pak salto, 1/2 pirouette, double layout | SAMI DURANTE Blind change, jaeger, pak salto, 1/2 pirouette, half in-half out |
| | ALTERNATES | Aleah Finnegan Toe- handstand, delchev, bail handstand, half in- half out | ELENA ARENAS Toe- handstand, ray, pak salto, ½ pirouette, double layout | | | |

BEAM - ASHLEIGH GNAT

| | | | | | | |
|-----------------|-------------------------------------------------------------------------------------------------------------------------------------------------------------|-------------------------------------------------------------------------------------------------------------------------------------------------|--------------------------------------------------------------------------------------------------------------------------------------------------------------|---------------------------------------------------------------------------------------------------------------------------------------------------------------|-----------------------------------------------------------------------------------------------------------------------------------------------------------|----------------------------------------------------------------------------------------------------------------------------------------------------------------|
| PROBABLE | CHRISTINA DESIDERIO Switch leap-switch leap ½, back handspring- back layout, full turn, front aerial- sissonne, cat leap- gainer full | SAMI DURANTE back handspring-back handspring, switch leap- straddle jump ¼, side aerial-back full dismount | BRIDGET DEAN Full turn, Side aerial- Back handspring, switch leap- split jump, front aerial beat jump, side aerial- back full dismount | ALEAH FINNEGAN Back handspring-back layout-back layout, switch leap- split jump, front aerial, full turn, back handspring- 1.5 dismount | HALEIGH BRYANT Front aerial-backhandp- sring, switch leap-straddl 14/, front tuck, split jump, full turn, punch front rudi dismount | KIYA JOHNSON Full turn, back handspring- back layout, switch leap- switch leap- split jump, front toss, back handspring- 1.5 dismount |
| | ALTERNATES | KAI RIVERS Back handspring-back layout, full turn, switch leap ½, swtich leap- straddle ¼, round-off double full dismount | | | | |

FLOOR - Courtney McCool Griffeth

| | | | | | | |
|-----------------|-------------------------------------------------------------------------------------------------------------------|------------------------------------------------------------------------------------------------------------------------------------------------------|-------------------------------------------------------------------------------------------------|-------------------------------------------------------------------------------------------------------------------------------|--------------------------------------------------------------------------------------------------------------------------------------------------------------------------------|-----------------------------------------------------------------------------------------------------|
| PROBABLE | CHRISTINA DESIDERIO Double layout, 1.5- punch front layout, switch ring- tour jete ½, double pike | ALYONA SHCHENNIKOVA Front double full, 1.5- front full, switch ring-switch leap ½, front handspring-rudi- back layout step out | KJ JOHNSON Tuck full-in, 1.5 punch front layout, switch side- popa, double tuck | ALEAH FINNEGAN Double Arabian, 2.5- punch front tuck, tour jete ½- split jump full, 1.5 punch front layout | HALEIGH BRYANT Front handspring-double front, Front handspring- front layout-rudi, switch leap ½- split jump full, front handspring front double full | KIYA JOHNSON Tuck full-in, 1.5 punch front layout, switch leap ½- popa, double pike |
| | ALTERNATES | OLIVIA DUNNE Front tuck through to double tuck, Switch leap immediate switch half ring, | | | | |

2022 LSU Gymnastics - Meet 4 at Florida

2022 LSU GYMNASTICS TEAM RESULTS AND STATISTICS

Overall Record: 3-0 Regular Season Record: 3-0 Postseason Record: 0-0 SEC Record: 2-0 Home: 2-0 Away: 1-0 Neutral: 0-0

| DATE | MEET | TEAMS | RESULT | TEAM SCORE | Vault | BARS | BEAM | FLOOR | ATTENDANCE |
|------|-----------------------------------------|-----------------------------|-------------|---------------------|-----------------------|-------------------|-------------------|--------------------|----------------|
| 1/7 | Centenary | #5 LSU Centenary | W | 196.950* 186.550 | 49.400* 47.350 | 49.500* 46.050 | 49.075 47.375 | 48.975 45.775 | 9,707 |
| 1/28 | at #36 Georgia^ | LSU Georgia | W | 196.850 196.100 | 49.150 49.325 | 49.350 49.125 | 49.250 48.575 | 49.100 49.075 | - |
| 2/5 | #6 Auburn^ | LSU Auburn | W | 197.975 197.750 | 49.375 49.475 | 49.375 49.350 | 49.450* 49.550 | 49.775*# 49.375 | 13,569 |
| 2/11 | at Florida^ | LSU Florida | - | --- | --- | --- | --- | --- | --- |
| 2/18 | Alabama^ | LSU Alabama | - | --- | --- | --- | --- | --- | --- |
| 2/20 | at Missouri w/ Arkansas^ | LSU Missouri Arkansas | - - - | --- --- --- | --- --- --- | --- --- --- | --- --- --- | --- --- --- | --- |
| 2/25 | at Texas Woman's | LSU TWU | - | --- | --- | --- | --- | --- | --- |
| 3/4 | Kentucky^ | LSU Kentucky | - | --- | --- | --- | --- | --- | --- |
| 3/11 | Utah | LSU Utah | - | --- | --- | --- | --- | --- | --- |
| 3/19 | SEC Championships (Birmingham, Ala.) | --- | - | --- | --- | --- | --- | --- | --- |
| 3/31 | NCAA Regional Second Round (TBD) | --- | - | --- | --- | --- | --- | --- | --- |
| 4/2 | NCAA Regional Final (TBD) | --- | - | --- | --- | --- | --- | --- | --- |
| 4/14 | NCAA Semifinal (Fort Worth, Texas) | --- | --- | - | --- | --- | --- | --- | --- |
| | | | | | Season Average | VT Avg. | UB Avg. | BB Avg. | FX Avg. |
| | | | | | 197.258 | 49.308 | 49.408 | 49.258 | 49.283 |

KEY

^ - Denotes SEC meet, * - Denotes season high, # - Denotes School Record

2022 LSU Gymnastics - Meet 4 at Florida

2022 LSU GYMNASTICS INDIVIDUAL RESULTS AND STATISTICS

Elena Arenas

| | Vault | Bars | Beam | Floor | A-A |
|---------------------------------|--------------|-----------|--------------|--------------|-----------|
| 1/7 Centenary | -- | -- | -- | 9.775* | -- |
| 1/28 at #36 Georgia | -- | -- | -- | 9.200 | -- |
| 2/5 #6 Auburn | 9.850 | -- | -- | -- | -- |
| 2/11 at Florida | -- | -- | -- | -- | -- |
| 2/18 Alabama | -- | -- | -- | -- | -- |
| 2/20 at Missouri w/ Arkansas | -- | -- | -- | -- | -- |
| 2/25 at Texas Woman's | -- | -- | -- | -- | -- |
| 3/4 Kentucky | -- | -- | -- | -- | -- |
| 3/11 Utah | -- | -- | -- | -- | -- |
| 3/19 SEC Championships | -- | -- | -- | -- | -- |
| 3/31 NCAA Regional Second Round | -- | -- | -- | -- | -- |
| 4/2 NCAA Regional Final | -- | -- | -- | -- | -- |
| 4/14 NCAA Semifinal | -- | -- | -- | -- | -- |
| Season Average | 9.850 | -- | -- | 9.488 | -- |
| Season High | 9.850 | -- | -- | 9.775 | -- |
| Career High | 9.950 | -- | 9.825 | 9.875 | -- |

Sierra Ballard

| | Vault | Bars | Beam | Floor | A-A |
|---------------------------------|-----------|-----------|-----------|--------------|-----------|
| 1/7 Centenary | -- | -- | -- | 9.750 | -- |
| 1/28 at #36 Georgia | -- | -- | -- | -- | -- |
| 2/5 #6 Auburn | -- | -- | -- | -- | -- |
| 2/11 at Florida | -- | -- | -- | -- | -- |
| 2/18 Alabama | -- | -- | -- | -- | -- |
| 2/20 at Missouri w/ Arkansas | -- | -- | -- | -- | -- |
| 2/25 at Texas Woman's | -- | -- | -- | -- | -- |
| 3/4 Kentucky | -- | -- | -- | -- | -- |
| 3/11 Utah | -- | -- | -- | -- | -- |
| 3/19 SEC Championships | -- | -- | -- | -- | -- |
| 3/31 NCAA Regional Second Round | -- | -- | -- | -- | -- |
| 4/2 NCAA Regional Final | -- | -- | -- | -- | -- |
| 4/14 NCAA Semifinal | -- | -- | -- | -- | -- |
| Season Average | -- | -- | -- | 9.750 | -- |
| Season High | -- | -- | -- | 9.750 | -- |
| Career High | -- | -- | -- | 9.925 | -- |

Chase Brock

| | Vault | Bars | Beam | Floor | A-A |
|---------------------------------|--------------|--------------|-----------|-----------|-----------|
| 1/7 Centenary | -- | -- | -- | -- | -- |
| 1/28 at #36 Georgia | -- | -- | -- | -- | -- |
| 2/5 #6 Auburn | -- | -- | -- | -- | -- |
| 2/11 at Florida | -- | -- | -- | -- | -- |
| 2/18 Alabama | -- | -- | -- | -- | -- |
| 2/20 at Missouri w/ Arkansas | -- | -- | -- | -- | -- |
| 2/25 at Texas Woman's | -- | -- | -- | -- | -- |
| 3/4 Kentucky | -- | -- | -- | -- | -- |
| 3/11 Utah | -- | -- | -- | -- | -- |
| 3/19 SEC Championships | -- | -- | -- | -- | -- |
| 3/31 NCAA Regional Second Round | -- | -- | -- | -- | -- |
| 4/2 NCAA Regional Final | -- | -- | -- | -- | -- |
| 4/14 NCAA Semifinal | -- | -- | -- | -- | -- |
| Season Average | -- | -- | -- | -- | -- |
| Season High | -- | -- | -- | -- | -- |
| Career High | 9.900 | 9.875 | -- | -- | -- |

Haleigh Bryant

| | Vault | Bars | Beam | Floor | A-A |
|---------------------------------|---------------|--------------|--------------|--------------|---------------|
| 1/7 Centenary | 9.925 | 9.925* | 9.875 | -- | -- |
| 1/28 at #36 Georgia | 9.850 | 9.900 | -- | -- | -- |
| 2/5 #6 Auburn | 10.000* | 9.850 | 9.875 | 9.950 | 39.675* |
| 2/11 at Florida | -- | -- | -- | -- | -- |
| 2/18 Alabama | -- | -- | -- | -- | -- |
| 2/20 at Missouri w/ Arkansas | -- | -- | -- | -- | -- |
| 2/25 at Texas Woman's | -- | -- | -- | -- | -- |
| 3/4 Kentucky | -- | -- | -- | -- | -- |
| 3/11 Utah | -- | -- | -- | -- | -- |
| 3/19 SEC Championships | -- | -- | -- | -- | -- |
| 3/31 NCAA Regional Second Round | -- | -- | -- | -- | -- |
| 4/2 NCAA Regional Final | -- | -- | -- | -- | -- |
| 4/14 NCAA Semifinal | -- | -- | -- | -- | -- |
| Season Average | 9.925 | 9.892 | 9.875 | 9.950 | 39.675 |
| Season High | 10.000 | 9.925 | 9.875 | 9.950 | 39.675 |
| Career High | 10.000 | 9.925 | 9.925 | 9.975 | 39.675 |

Reagan Campbell

| | Vault | Bars | Beam | Floor | A-A |
|---------------------------------|-----------|-----------|--------------|--------------|-----------|
| 1/7 Centenary | -- | -- | 9.750 | -- | -- |
| 1/28 at #36 Georgia | -- | -- | -- | -- | -- |
| 2/5 #6 Auburn | -- | -- | -- | -- | -- |
| 2/11 at Florida | -- | -- | -- | -- | -- |
| 2/18 Alabama | -- | -- | -- | -- | -- |
| 2/20 at Missouri w/ Arkansas | -- | -- | -- | -- | -- |
| 2/25 at Texas Woman's | -- | -- | -- | -- | -- |
| 3/4 Kentucky | -- | -- | -- | -- | -- |
| 3/11 Utah | -- | -- | -- | -- | -- |
| 3/19 SEC Championships | -- | -- | -- | -- | -- |
| 3/31 NCAA Regional Second Round | -- | -- | -- | -- | -- |
| 4/2 NCAA Regional Final | -- | -- | -- | -- | -- |
| 4/14 NCAA Semifinal | -- | -- | -- | -- | -- |
| Season Average | -- | -- | 9.750 | -- | -- |
| Season High | -- | -- | 9.750 | -- | -- |
| Career High | -- | -- | 9.975 | 9.925 | -- |

Rebecca D'Antonio

| | Vault | Bars | Beam | Floor | A-A |
|---------------------------------|-----------|-----------|-----------|-----------|-----------|
| 1/7 Centenary | -- | -- | -- | -- | -- |
| 1/28 at #36 Georgia | -- | -- | -- | -- | -- |
| 2/5 #6 Auburn | -- | -- | -- | -- | -- |
| 2/11 at Florida | -- | -- | -- | -- | -- |
| 2/18 Alabama | -- | -- | -- | -- | -- |
| 2/20 at Missouri w/ Arkansas | -- | -- | -- | -- | -- |
| 2/25 at Texas Woman's | -- | -- | -- | -- | -- |
| 3/4 Kentucky | -- | -- | -- | -- | -- |
| 3/11 Utah | -- | -- | -- | -- | -- |
| 3/19 SEC Championships | -- | -- | -- | -- | -- |
| 3/31 NCAA Regional Second Round | -- | -- | -- | -- | -- |
| 4/2 NCAA Regional Final | -- | -- | -- | -- | -- |
| 4/14 NCAA Semifinal | -- | -- | -- | -- | -- |
| Season Average | -- | -- | -- | -- | -- |
| Season High | -- | -- | -- | -- | -- |
| Career High | -- | -- | -- | -- | -- |

Bridget Dean

| | Vault | Bars | Beam | Floor | A-A |
|---------------------------------|-----------|--------------|--------------|--------------|-----------|
| 1/7 Centenary | -- | -- | 9.000 | -- | -- |
| 1/28 at #36 Georgia | -- | -- | 9.800 | -- | -- |
| 2/5 #6 Auburn | -- | -- | 9.275 | -- | -- |
| 2/11 at Florida | -- | -- | -- | -- | -- |
| 2/18 Alabama | -- | -- | -- | -- | -- |
| 2/20 at Missouri w/ Arkansas | -- | -- | -- | -- | -- |
| 2/25 at Texas Woman's | -- | -- | -- | -- | -- |
| 3/4 Kentucky | -- | -- | -- | -- | -- |
| 3/11 Utah | -- | -- | -- | -- | -- |
| 3/19 SEC Championships | -- | -- | -- | -- | -- |
| 3/31 NCAA Regional Second Round | -- | -- | -- | -- | -- |
| 4/2 NCAA Regional Final | -- | -- | -- | -- | -- |
| 4/14 NCAA Semifinal | -- | -- | -- | -- | -- |
| Season Average | -- | -- | 9.358 | -- | -- |
| Season High | -- | -- | 9.800 | -- | -- |
| Career High | -- | 9.900 | 9.925 | 9.900 | -- |

Christina Desiderio

| | Vault | Bars | Beam | Floor | A-A |
|---------------------------------|-----------|-----------|--------------|--------------|-----------|
| 1/7 Centenary | -- | -- | 9.850 | -- | -- |
| 1/28 at #36 Georgia | -- | -- | 9.900 | 9.700 | -- |
| 2/5 #6 Auburn | -- | -- | 9.925 | 9.950* | -- |
| 2/11 at Florida | -- | -- | -- | -- | -- |
| 2/18 Alabama | -- | -- | -- | -- | -- |
| 2/20 at Missouri w/ Arkansas | -- | -- | -- | -- | -- |
| 2/25 at Texas Woman's | -- | -- | -- | -- | -- |
| 3/4 Kentucky | -- | -- | -- | -- | -- |
| 3/11 Utah | -- | -- | -- | -- | -- |
| 3/19 SEC Championships | -- | -- | -- | -- | -- |
| 3/31 NCAA Regional Second Round | -- | -- | -- | -- | -- |
| 4/2 NCAA Regional Final | -- | -- | -- | -- | -- |
| 4/14 NCAA Semifinal | -- | -- | -- | -- | -- |
| Season Average | -- | -- | 9.892 | 9.825 | -- |
| Season High | -- | -- | 9.925 | 9.950 | -- |
| Career High | -- | -- | 9.950 | 9.950 | -- |

2022 LSU Gymnastics - Meet 4 at Florida

2022 LSU GYMNASTICS INDIVIDUAL RESULTS AND STATISTICS

Olivia Dunne

| | | Vault | Bars | Beam | Floor | A-A |
|-----------------------|----------------------------|-------|--------------|------|--------------|-----|
| 1/7 | Centenary | -- | 9.925* | -- | -- | -- |
| 1/28 | at #36 Georgia | -- | 9.825 | -- | 9.800* | -- |
| 2/5 | #6 Auburn | -- | 9.825 | -- | -- | -- |
| 2/11 | at Florida | -- | -- | -- | -- | -- |
| 2/18 | Alabama | -- | -- | -- | -- | -- |
| 2/20 | at Missouri w/ Arkansas | -- | -- | -- | -- | -- |
| 2/25 | at Texas Woman's | -- | -- | -- | -- | -- |
| 3/4 | Kentucky | -- | -- | -- | -- | -- |
| 3/11 | Utah | -- | -- | -- | -- | -- |
| 3/19 | SEC Championships | -- | -- | -- | -- | -- |
| 3/31 | NCAA Regional Second Round | -- | -- | -- | -- | -- |
| 4/2 | NCAA Regional Final | -- | -- | -- | -- | -- |
| 4/14 | NCAA Semifinal | -- | -- | -- | -- | -- |
| Season Average | | -- | 9.858 | -- | 9.800 | -- |
| Season High | | -- | 9.925 | -- | 9.800 | -- |
| Career High | | -- | 9.925 | -- | 9.800 | -- |

Sami Durante

| | | Vault | Bars | Beam | Floor | A-A |
|-----------------------|----------------------------|--------------|--------------|--------------|-------|-----|
| 1/7 | Centenary | -- | 8.700 | -- | -- | -- |
| 1/28 | at #36 Georgia | -- | 9.825 | 9.775 | -- | -- |
| 2/5 | #6 Auburn | -- | 9.975* | 9.850 | -- | -- |
| 2/11 | at Florida | -- | -- | -- | -- | -- |
| 2/18 | Alabama | -- | -- | -- | -- | -- |
| 2/20 | at Missouri w/ Arkansas | -- | -- | -- | -- | -- |
| 2/25 | at Texas Woman's | -- | -- | -- | -- | -- |
| 3/4 | Kentucky | -- | -- | -- | -- | -- |
| 3/11 | Utah | -- | -- | -- | -- | -- |
| 3/19 | SEC Championships | -- | -- | -- | -- | -- |
| 3/31 | NCAA Regional Second Round | -- | -- | -- | -- | -- |
| 4/2 | NCAA Regional Final | -- | -- | -- | -- | -- |
| 4/14 | NCAA Semifinal | -- | -- | -- | -- | -- |
| Season Average | | -- | 9.500 | 9.813 | -- | -- |
| Season High | | -- | 9.975 | 9.850 | -- | -- |
| Career High | | 9.900 | 9.975 | 9.950 | -- | -- |

Sarah Edwards

| | | Vault | Bars | Beam | Floor | A-A |
|-----------------------|----------------------------|--------------|------|------|--------------|-----|
| 1/7 | Centenary | 9.825 | -- | -- | 9.825 | -- |
| 1/28 | at #36 Georgia | 9.725 | -- | -- | 9.825 | -- |
| 2/5 | #6 Auburn | 9.675 | -- | -- | -- | -- |
| 2/11 | at Florida | -- | -- | -- | -- | -- |
| 2/18 | Alabama | -- | -- | -- | -- | -- |
| 2/20 | at Missouri w/ Arkansas | -- | -- | -- | -- | -- |
| 2/25 | at Texas Woman's | -- | -- | -- | -- | -- |
| 3/4 | Kentucky | -- | -- | -- | -- | -- |
| 3/11 | Utah | -- | -- | -- | -- | -- |
| 3/19 | SEC Championships | -- | -- | -- | -- | -- |
| 3/31 | NCAA Regional Second Round | -- | -- | -- | -- | -- |
| 4/2 | NCAA Regional Final | -- | -- | -- | -- | -- |
| 4/14 | NCAA Semifinal | -- | -- | -- | -- | -- |
| Season Average | | 9.742 | -- | -- | 9.825 | -- |
| Season High | | 9.825 | -- | -- | 9.825 | -- |
| Career High | | 9.950 | -- | -- | 9.925 | -- |

Aleah Finnegan

| | | Vault | Bars | Beam | Floor | A-A |
|-----------------------|----------------------------|-------|------|--------------|--------------|-----|
| 1/7 | Centenary | -- | -- | -- | -- | -- |
| 1/28 | at #36 Georgia | -- | -- | 9.875 | -- | -- |
| 2/5 | #6 Auburn | -- | -- | 9.900* | 9.800 | -- |
| 2/11 | at Florida | -- | -- | -- | -- | -- |
| 2/18 | Alabama | -- | -- | -- | -- | -- |
| 2/20 | at Missouri w/ Arkansas | -- | -- | -- | -- | -- |
| 2/25 | at Texas Woman's | -- | -- | -- | -- | -- |
| 3/4 | Kentucky | -- | -- | -- | -- | -- |
| 3/11 | Utah | -- | -- | -- | -- | -- |
| 3/19 | SEC Championships | -- | -- | -- | -- | -- |
| 3/31 | NCAA Regional Second Round | -- | -- | -- | -- | -- |
| 4/2 | NCAA Regional Final | -- | -- | -- | -- | -- |
| 4/14 | NCAA Semifinal | -- | -- | -- | -- | -- |
| Season Average | | -- | -- | 9.888 | 9.800 | -- |
| Season High | | -- | -- | 9.900 | 9.800 | -- |
| Career High | | -- | -- | 9.900 | 9.800 | -- |

Alexis Jeffrey

| | | Vault | Bars | Beam | Floor | A-A |
|-----------------------|----------------------------|-------|------|------|-------|-----|
| 1/7 | Centenary | -- | -- | -- | -- | -- |
| 1/28 | at #36 Georgia | -- | -- | -- | -- | -- |
| 2/5 | #6 Auburn | -- | -- | -- | -- | -- |
| 2/11 | at Florida | -- | -- | -- | -- | -- |
| 2/18 | Alabama | -- | -- | -- | -- | -- |
| 2/20 | at Missouri w/ Arkansas | -- | -- | -- | -- | -- |
| 2/25 | at Texas Woman's | -- | -- | -- | -- | -- |
| 3/4 | Kentucky | -- | -- | -- | -- | -- |
| 3/11 | Utah | -- | -- | -- | -- | -- |
| 3/19 | SEC Championships | -- | -- | -- | -- | -- |
| 3/31 | NCAA Regional Second Round | -- | -- | -- | -- | -- |
| 4/2 | NCAA Regional Final | -- | -- | -- | -- | -- |
| 4/14 | NCAA Semifinal | -- | -- | -- | -- | -- |
| Season Average | | -- | -- | -- | -- | -- |
| Season High | | -- | -- | -- | -- | -- |
| Career High | | -- | -- | -- | -- | -- |

Kiya Johnson

| | | Vault | Bars | Beam | Floor | A-A |
|-----------------------|----------------------------|---------------|--------------|---------------|---------------|---------------|
| 1/7 | Centenary | 9.875 | 9.825 | 9.800 | -- | -- |
| 1/28 | at #36 Georgia | 9.875 | 9.900 | 9.900 | -- | -- |
| 2/5 | #6 Auburn | 9.875 | 9.800 | 9.900 | 10.000* | 39.625 |
| 2/11 | at Florida | -- | -- | -- | -- | -- |
| 2/18 | Alabama | -- | -- | -- | -- | -- |
| 2/20 | at Missouri w/ Arkansas | -- | -- | -- | -- | -- |
| 2/25 | at Texas Woman's | -- | -- | -- | -- | -- |
| 3/4 | Kentucky | -- | -- | -- | -- | -- |
| 3/11 | Utah | -- | -- | -- | -- | -- |
| 3/19 | SEC Championships | -- | -- | -- | -- | -- |
| 3/31 | NCAA Regional Second Round | -- | -- | -- | -- | -- |
| 4/2 | NCAA Regional Final | -- | -- | -- | -- | -- |
| 4/14 | NCAA Semifinal | -- | -- | -- | -- | -- |
| Season Average | | 9.875 | 9.842 | 9.867 | 10.000 | 39.625 |
| Season High | | 9.875 | 9.900 | 9.900 | 10.000 | 39.625 |
| Career High | | 10.000 | 9.950 | 10.000 | 10.000 | 39.750 |

KJ Johnson

| | | Vault | Bars | Beam | Floor | A-A |
|-----------------------|----------------------------|--------------|------|------|--------------|-----|
| 1/7 | Centenary | 9.900* | -- | -- | 9.900 | -- |
| 1/28 | at #36 Georgia | 9.850 | -- | -- | 9.875 | -- |
| 2/5 | #6 Auburn | 9.900* | -- | -- | 9.950* | -- |
| 2/11 | at Florida | -- | -- | -- | -- | -- |
| 2/18 | Alabama | -- | -- | -- | -- | -- |
| 2/20 | at Missouri w/ Arkansas | -- | -- | -- | -- | -- |
| 2/25 | at Texas Woman's | -- | -- | -- | -- | -- |
| 3/4 | Kentucky | -- | -- | -- | -- | -- |
| 3/11 | Utah | -- | -- | -- | -- | -- |
| 3/19 | SEC Championships | -- | -- | -- | -- | -- |
| 3/31 | NCAA Regional Second Round | -- | -- | -- | -- | -- |
| 4/2 | NCAA Regional Final | -- | -- | -- | -- | -- |
| 4/14 | NCAA Semifinal | -- | -- | -- | -- | -- |
| Season Average | | 9.883 | -- | -- | 9.908 | -- |
| Season High | | 9.900 | -- | -- | 9.950 | -- |
| Career High | | 9.900 | -- | -- | 9.950 | -- |

Lexi Nibbs

| | | Vault | Bars | Beam | Floor | A-A |
|-----------------------|----------------------------|--------------|------|------|-------|-----|
| 1/7 | Centenary | -- | -- | -- | -- | -- |
| 1/28 | at #36 Georgia | -- | -- | -- | -- | -- |
| 2/5 | #6 Auburn | -- | -- | -- | -- | -- |
| 2/11 | at Florida | -- | -- | -- | -- | -- |
| 2/18 | Alabama | -- | -- | -- | -- | -- |
| 2/20 | at Missouri w/ Arkansas | -- | -- | -- | -- | -- |
| 2/25 | at Texas Woman's | -- | -- | -- | -- | -- |
| 3/4 | Kentucky | -- | -- | -- | -- | -- |
| 3/11 | Utah | -- | -- | -- | -- | -- |
| 3/19 | SEC Championships | -- | -- | -- | -- | -- |
| 3/31 | NCAA Regional Second Round | -- | -- | -- | -- | -- |
| 4/2 | NCAA Regional Final | -- | -- | -- | -- | -- |
| 4/14 | NCAA Semifinal | -- | -- | -- | -- | -- |
| Season Average | | -- | -- | -- | -- | -- |
| Season High | | -- | -- | -- | -- | -- |
| Career High | | 9.775 | -- | -- | -- | -- |

2022 LSU GYMNASTICS INDIVIDUAL RESULTS AND STATISTICS

Maddie Rau

| | | Vault | Bars | Beam | Floor | A-A |
|-----------------------|----------------------------|--------------|------|------|-------|-----|
| 1/7 | Centenary | -- | -- | -- | -- | -- |
| 1/28 | at #36 Georgia | -- | -- | -- | -- | -- |
| 2/5 | #6 Auburn | -- | -- | -- | -- | -- |
| 2/11 | at Florida | -- | -- | -- | -- | -- |
| 2/18 | Alabama | -- | -- | -- | -- | -- |
| 2/20 | at Missouri w/ Arkansas | -- | -- | -- | -- | -- |
| 2/25 | at Texas Woman's | -- | -- | -- | -- | -- |
| 3/4 | Kentucky | -- | -- | -- | -- | -- |
| 3/11 | Utah | -- | -- | -- | -- | -- |
| 3/19 | SEC Championships | -- | -- | -- | -- | -- |
| 3/31 | NCAA Regional Second Round | -- | -- | -- | -- | -- |
| 4/2 | NCAA Regional Final | -- | -- | -- | -- | -- |
| 4/14 | NCAA Semifinal | -- | -- | -- | -- | -- |
| Season Average | | -- | -- | -- | -- | -- |
| Season High | | -- | -- | -- | -- | -- |
| Career High | | 9.850 | -- | -- | -- | -- |

Tori Tatum

| | | Vault | Bars | Beam | Floor | A-A |
|-----------------------|----------------------------|-------|------|------|-------|-----|
| 1/7 | Centenary | -- | -- | -- | -- | -- |
| 1/28 | at #36 Georgia | -- | -- | -- | -- | -- |
| 2/5 | #6 Auburn | -- | -- | -- | -- | -- |
| 2/11 | at Florida | -- | -- | -- | -- | -- |
| 2/18 | Alabama | -- | -- | -- | -- | -- |
| 2/20 | at Missouri w/ Arkansas | -- | -- | -- | -- | -- |
| 2/25 | at Texas Woman's | -- | -- | -- | -- | -- |
| 3/4 | Kentucky | -- | -- | -- | -- | -- |
| 3/11 | Utah | -- | -- | -- | -- | -- |
| 3/19 | SEC Championships | -- | -- | -- | -- | -- |
| 3/31 | NCAA Regional Second Round | -- | -- | -- | -- | -- |
| 4/2 | NCAA Regional Final | -- | -- | -- | -- | -- |
| 4/14 | NCAA Semifinal | -- | -- | -- | -- | -- |
| Season Average | | -- | -- | -- | -- | -- |
| Season High | | -- | -- | -- | -- | -- |
| Career High | | -- | -- | -- | -- | -- |

Kai Rivers

| | | Vault | Bars | Beam | Floor | A-A |
|-----------------------|----------------------------|--------------|--------------|--------------|-------|-----|
| 1/7 | Centenary | 9.875 | 9.875 | -- | -- | -- |
| 1/28 | at #36 Georgia | 9.850 | 9.900* | -- | -- | -- |
| 2/5 | #6 Auburn | 9.750 | 9.750 | -- | -- | -- |
| 2/11 | at Florida | -- | -- | -- | -- | -- |
| 2/18 | Alabama | -- | -- | -- | -- | -- |
| 2/20 | at Missouri w/ Arkansas | -- | -- | -- | -- | -- |
| 2/25 | at Texas Woman's | -- | -- | -- | -- | -- |
| 3/4 | Kentucky | -- | -- | -- | -- | -- |
| 3/11 | Utah | -- | -- | -- | -- | -- |
| 3/19 | SEC Championships | -- | -- | -- | -- | -- |
| 3/31 | NCAA Regional Second Round | -- | -- | -- | -- | -- |
| 4/2 | NCAA Regional Final | -- | -- | -- | -- | -- |
| 4/14 | NCAA Semifinal | -- | -- | -- | -- | -- |
| Season Average | | 9.825 | 9.842 | -- | -- | -- |
| Season High | | 9.875 | 9.900 | -- | -- | -- |
| Career High | | 9.900 | 9.900 | 9.950 | -- | -- |

Kamryn Ryan

| | | Vault | Bars | Beam | Floor | A-A |
|-----------------------|----------------------------|--------------|------|------|-------|-----|
| 1/7 | Centenary | -- | -- | -- | -- | -- |
| 1/28 | at #36 Georgia | -- | -- | -- | -- | -- |
| 2/5 | #6 Auburn | -- | -- | -- | -- | -- |
| 2/11 | at Florida | -- | -- | -- | -- | -- |
| 2/18 | Alabama | -- | -- | -- | -- | -- |
| 2/20 | at Missouri w/ Arkansas | -- | -- | -- | -- | -- |
| 2/25 | at Texas Woman's | -- | -- | -- | -- | -- |
| 3/4 | Kentucky | -- | -- | -- | -- | -- |
| 3/11 | Utah | -- | -- | -- | -- | -- |
| 3/19 | SEC Championships | -- | -- | -- | -- | -- |
| 3/31 | NCAA Regional Second Round | -- | -- | -- | -- | -- |
| 4/2 | NCAA Regional Final | -- | -- | -- | -- | -- |
| 4/14 | NCAA Semifinal | -- | -- | -- | -- | -- |
| Season Average | | -- | -- | -- | -- | -- |
| Season High | | -- | -- | -- | -- | -- |
| Career High | | 9.325 | -- | -- | -- | -- |

Alyona Shchennikova

| | | Vault | Bars | Beam | Floor | A-A |
|-----------------------|----------------------------|--------------|--------------|--------------|--------------|---------------|
| 1/7 | Centenary | 9.825 | 9.950* | 9.800 | 9.725 | 39.300 |
| 1/28 | at #36 Georgia | 9.575 | 9.775 | 9.725 | 9.900 | 38.975 |
| 2/5 | #6 Auburn | -- | 9.925 | -- | 9.925* | -- |
| 2/11 | at Florida | -- | -- | -- | -- | -- |
| 2/18 | Alabama | -- | -- | -- | -- | -- |
| 2/20 | at Missouri w/ Arkansas | -- | -- | -- | -- | -- |
| 2/25 | at Texas Woman's | -- | -- | -- | -- | -- |
| 3/4 | Kentucky | -- | -- | -- | -- | -- |
| 3/11 | Utah | -- | -- | -- | -- | -- |
| 3/19 | SEC Championships | -- | -- | -- | -- | -- |
| 3/31 | NCAA Regional Second Round | -- | -- | -- | -- | -- |
| 4/2 | NCAA Regional Final | -- | -- | -- | -- | -- |
| 4/14 | NCAA Semifinal | -- | -- | -- | -- | -- |
| Season Average | | 9.700 | 9.883 | 9.763 | 9.850 | 39.138 |
| Season High | | 9.825 | 9.950 | 9.800 | 9.925 | 39.300 |
| Career High | | 9.950 | 9.950 | 9.925 | 9.925 | 39.525 |