

8

#10 Kentucky

March 4, 2022 • 7:30 p.m. CT • Baton Rouge, LA • PMAC
Live Stats: [LSUsports.net](https://lsusports.net) • TV/Video: SEC Network+

#5 LSU (8-2, 4-2 SEC)

DATE	OPPONENT	RESULT, SCORE
JANUARY (2-0)		
7	Centenary	W 196.950-186.550
28	at Georgia*	W 196.850-196.100

FEBRUARY (6-2)

5	#6 Auburn*	W 197.975-197.750
11	at #4 Florida*	L 197.825-198.150
18	#8 Alabama*	W 198.050-197.600
20	at Missouri	2nd 197.200
	#11 Missouri	L 197.350
	#16 Arkansas	W 196.800
25	at TWU	1st 197.625
	#30 Pittsburgh	W 195.600
	TWU	W 195.450
	Centenary	W 188.075

MARCH (0-0)

4	*Kentucky	7:30 p.m.
11	Utah	7:30 p.m.
19	SEC Championships	(Birmingham, Ala.)
31	NCAA Regional Second Round	

APRIL (0-0)

2	NCAA Regional Final	
14,16	NCAA Championships	(Fort Worth, Texas)

On Air

TV: SECNetwork+

Lyn Rollins, play-by-play
Kaleigh Dickson Abboud, analyst

Who To Contact

Assistant SID/Gymnastics Contact

Brandon Berrio
Email: bberri1@lsu.edu
Cell: 225-726-3056 • Office: 225-578-7678

Connect to LSU Gymnastics

[LSUsports.net/gymnastics](https://lsusports.net/gymnastics)
[LSUgym.com](https://lsugym.com)
[Facebook.com/LSUgym](https://facebook.com/LSUgym)
[Twitter.com/LSUgym](https://twitter.com/LSUgym)

Breakdown

LSU

Record	8-2, 4-2 SEC
Ranking	No. 5 Road to Nationals
Last Meet	February 25 at Texas Woman's Quad 1st of 4, 197.625
Head Coach	Jay Clark
LSU Record	22-11/2nd Season
Career Record	71-39-2

Kentucky

Record	6-3, 3-3 SEC
Ranking	No. 10 Road to Nationals
Last Meet	February 25 at Auburn L, 197.7.150-197.925
Head Coach	Tim Garrison
UA Record	117-132-3 (11th season)
Career Record	Same

Matchup

LSU

Overall Team NQS (Ranking)	197.515 (5)
Team Vault NQS (Ranking)	49.430 (2)
Team Bars NQS (Ranking)	49.410 (4)
Team Beam NQS (Ranking)	49.310 (8)
Team Floor NQS (Ranking)	49.350 (10)
Overall Team High	198.050
Team Vault High	49.475
Team Bars High	49.500
Team Beam High	49.650
Team Floor High	49.775

Kentucky

Overall Team NQS (Ranking)	196.985 (10)
Team Vault NQS (Ranking)	49.280 (8)
Team Bars NQS (Ranking)	49.340 (6)
Team Beam NQS (Ranking)	49.005 (22)
Team Floor NQS (Ranking)	49.315 (14)
Overall Team High	197.450
Team Vault High	49.450
Team Bars High	49.475
Team Beam High	49.275
Team Floor High	49.475

Next Up

No. 5 LSU Returns to PMAC for SEC Finale Against No. 10 Kentucky

The LSU Gymnastics team returns to the PMAC for the first time in two weeks to take on No. 10 Kentucky in the SEC regular season finale at 7:30 p.m. CT Friday. The meet will be streamed live on SEC Network+ through WatchESPN.com and the Watch ESPN app with Lyn Rollins and Kaleigh Dickson Abboud on the call. When the squad takes the floor on Friday they'll be looking to score a 197 or higher to drop the season opener score from its National Qualifying Score (NQS). With three meets left this season, LSU has a strong chance to finish in the top four and take a No. 1 seed going into NCAA postseason. The Tigers will also be looking to remain in the top two in the league to start on vault or bars at SEC Championships. The Tigers (8-2, 4-2 SEC) got some rest this week after competing three times in eight days. LSU is coming off a 197.625, which was the second-highest road score for the Tigers this season. LSU was led by Haleigh Bryant, Kiya Johnson and KJ Johnson in Dallas. KJ Johnson scored a 9.95 on her Yurchenko full, which marked a perfect score for the freshman. Alyona Shchennikova returned to the lineup against TWU with a 9.90 on bars. Bryant was rewarded for her stellar performance in Texas by being named the SEC Specialist of the Week.

Storylines

- LSU leads the all-time series over Kentucky, 83-8 with the Tigers owning a record of 24-1 in Baton Rouge. LSU lost twice to Kentucky a year ago, once in Lexington and another in the NCAA Second Round. LSU went on to defeat the Wildcats in the NCAA Regional Final to move on to NCAA Championships. LSU's lone loss to UK in Baton Rouge came in 1996.

- LSU owns top-five rankings on vault and bars and top-10 on beam and floor. The Tigers have season highs of 49.500 on vault, 49.500 on bars, 49.650 on beam

and 49.775 on floor. The score of 49.775 against Auburn marked a school record.

- LSU will be without star junior Kai Rivers. Rivers, who suffered a shoulder injury against Alabama, has no timetable for return. The Detroit, Michigan native returned to LSU's lineup on vault, bars and beam after missing the 2021 season with an Achilles injury.

- Junior Alyona Shchennikova is expected to return to the LSU lineup on bars and possibly floor after suffering a knee injury at

Florida. Senior Bridget Dean is also expected to return to the beam lineup after missing the meet at TWU due to a family matter.

- Haleigh Bryant and Kiya Johnson each scored a perfect 10 in the win over No. 6 Auburn and once again during the double weekend against Alabama and at Missouri. Bryant's two 10's came on vault and Johnson earned one on beam and the other on floor. Johnson now owns seven 10's for her career and Bryant has scored four.



JAY CLARK

HEAD COACH • 2nd SEASON

Jay Clark, a 30-year veteran of college gymnastics and one of the best recruiters in the sport, is in his second season as the head coach of the LSU gymnastics program.

Clark was tabbed as the third head coach in program history in August 2020 following the retirement of D-D Breaux. Clark is in his tenth season overall at LSU following his hiring as the Tigers' associate head coach in 2012.

Clark is regarded as one of the best recruiters in the sport and the top bars coach in collegiate gymnastics history. The Tigers' associate head coach for eight seasons and co-head coach for one, Clark's leadership and expertise has helped bring unprecedented visibility to the program and success on the recruiting trail and in the gym.

During the time since Clark's arrival, LSU has earned the best performances in school history as the NCAA Runner-Up in 2016, 2017 and 2019, appearances in the NCAA Championship Finals in six of eight seasons, numerous school records, produced eight NCAA individual national champions, and five SEC meet and regular season championships.

His work with the Fighting Tigers of LSU has not gone unnoticed. Clark was named the WCGA Region 1 Coach of the Year in his first season in 2021. He was also named the Central Region Co-Assistant Coach of the Year along with former LSU assistant Bob Moore five times.

Clark earned the 2014 and 2017 National Co-Assistant Coach of the Year award with Moore. It marked the third time in his distinguished coaching career he has garnered the nation's top award. He was inducted into the USA Gymnastics Region 8 Hall of Fame in 2018. Because of his recruiting success, ESPN and ESPN the Magazine selected Clark as the ninth-best recruiter in all of collegiate athletics in 2011.

In the gym, Clark is viewed as the top bars coach in collegiate gymnastics history. Clark has coached the Tigers to 33 All-America honors on bars, four of the five highest bars team scores in school history and the top two bars title winners in LSU history. LSU's bars lineup has finished in the top-10 in the nation eight times, including the No. 1 team in 2018.

In his illustrious career, Clark has coached nine NCAA bars champions and two during his time in Baton Rouge. As head coach of the Fighting Tigers, Haleigh Bryant was selected as the SEC Freshman of the Year and Kiya Johnson was selected as the SEC Specialist of the Year.

In his first season as the leader of the program, Clark led the squad to the program's 31st NCAA Championships appearance. He became the fourth head coach in NCAA Gymnastics history to lead two division I programs to NCAA Championships.

Five of the six bars workers in 2021 featured underclassmen and the squad ultimately finished sixth in the nation with an NQS of 49.456. Sami Durante moved into the anchor spot of bars and earned All-America honors for the first time in her career. Freshman Olivia Dunne and sophomore Alyona Shchennikova finished in the top eight at NCAA Championships to earn All-America honors.

In the COVID-19 shortened 2020 season, LSU finished fifth in the nation on bars with a 49.405 NQS. Ruby Harrold competed in the anchor spot of the bars lineup and finished 19th in the nation, and Sami Durante finished 25th.

Clark tutored Sarah Finnegan, who ended her career in April 2019 as one of the greatest gymnasts in LSU history. Finnegan became the first NCAA bars champion in school history in 2017 and earned the title once again in 2019. Finnegan and Lexie Priessman won SEC bars champions in 2019 and 2017 respectively, scored perfect scores in 2019 and led the squad that finished fourth in the nation.

The 2018 season on bars under Clark marked the best lineup in LSU history and one of the best in the history of the NCAA. The group posted a school record score of 49.725 and once again went on to break the record against Arizona with a 49.750 for the second-highest in all of NCAA Gymnastics since 1988.

The lineup, anchored by Finnegan, led the nation on bars for the first time in school history. Finnegan became the first gymnast in school history to finish the season ranked No. 1 on the event and joined Sharene

Mamby (2001) and Syreeta Barnett (1997) as the only gymnasts at LSU to score a perfect 10.0 on the event.

In 2017, Clark coached Finnegan to the first NCAA Uneven Bars Championship in school history. Clark set the record for the most individual national champions on the event in NCAA gymnastics history.

Clark's bars squad finished ranked third in the nation for a fourth-consecutive top-5 finish in 2017. The team's average score of 49.367 broke the previous record set in 2015. Finnegan and Priessman combined for three All-America honors. Priessman also took home the program's first SEC Uneven Bars championship in more than 20 seasons at the league meet.

LSU earned another Top-5 national ranking on bars in 2016 with an average score of 49.252. Finnegan, Priessman and Myia Hambrick combined to tally four All-America honors during the historic season.

The Tigers posted a Top-5 national ranking on bars in 2015, and the team totaled the second-highest bars total in school history with a 49.600 against Iowa. The Tigers also accumulated the second-best season average on bars in school history with a 49.288 average.

As a team LSU produced four All-America honors on bars in 2015 with three gymnasts (Rheagan Courville, Randii Wyrick and Shae Zamardi) earning First-Team All-America honors at the NCAA Championships. It marked the first time in program history that three gymnasts secured First-Team All-America honors on bars in one season.

Under Clark's direction, LSU shattered the school record with a 49.330 average on bars and finished the 2014 season ranked No. 5 nationally in the event. In addition, the Tigers tallied three of the top-10 bars scores in school history, including a 49.600 that ranks as the second best, and LSU produced three All-America honors on bars.

Clark coached Courville to a First-Team All-America honor at the 2014 NCAA Championships, and Courville went on to finish fifth in the event at the NCAA Individual Finals.

LSU reached the Super Six in the 2013 season, and under Clark's guidance the Tigers finished the season with a 49.260 regional qualifying score on bars, the highest final RQS in that event since the 2009 season.

Clark coached Morrison and Wyrick to First-Team All-America honors on bars in his first season with the Tigers, and it marked the first season LSU produced at least two All-Americans on bars since 2010.

Before Clark joined LSU after he spent 20 seasons at the University of Georgia where he helped guide the Gym Dogs to seven NCAA National Titles and 14 Southeastern Conference Championships.

Clark primarily coached bars at Georgia, and he coached the Gym Dogs to 64 All-America honors and seven NCAA individual national titles on bars, including two-time champions Courtney Kupets and Kat Ding.

From 2009-12, Clark served as the head coach at Georgia, and during that time the Gym Dogs captured three NCAA individual national championships, won the 2012 NCAA Auburn Regional, and produced 23 All-America honors. In 2012, his Georgia team won the Bulldog Cup, which recognizes the UGA team that excels academically, supports their peers in athletics and consistently serves the community.

Prior to his stint as head coach, Clark was the recruiting coordinator at Georgia from 1999-2009 while serving as assistant coach from 1999-2004 and associate head coach from 2005-09 when Georgia won a NCAA record five-straight national titles.

Clark also coached at the club level for 13 years from 1992-2005 as the founder, owner and head coach of Classic City Gymnastics in Athens, Georgia. He coached several Classic City gymnasts to state, regional, national championships and to the Junior Olympic National Team, and eight gymnasts went on to compete at the NCAA Division I level.

A native of Roswell, Georgia, Clark earned his undergraduate degree in exercise science from Georgia.

Clark is married to the former Julie Ballard, an All-American Georgia gymnast from 1994-98 and a native of Mandeville, Louisiana. The couple has two children – a son, Cole, and a daughter, Kinsey.

COLLEGE COACHING EXPERIENCE

- 2021-present – Head Coach, LSU
- 2019-20 – Co-Head Coach, LSU
- 2012-2019 – Associate Head Coach, LSU
- 2009-2012 – Head Coach, Georgia
- 2005-2009 – Associate Head Coach/Recruiting Coordinator, Georgia
- 1998-2004 – Assistant Coach/Recruiting Coordinator, Georgia
- 1990-1996 – Assistant Coach, Georgia

JAY CLARK'S HONORS

- Named the Ninth-Best Recruiter in College Athletics by ESPN The Magazine (2011)
- USA Gymnastics Region 8 Hall of Fame
- 2018 Region Co-Assistant Coach of the Year
- 2017 National Co-Assistant Coach of the Year
- 2017 National Region Co-Assistant Coach of the Year
- 2016 National Co-Assistant Coach of the Year
- 2016 Central Region Co-Assistant Coach of the Year
- 2015 Central Region Co-Assistant Coach of the Year
- 2014 National Co-Assistant Coach of the Year
- 2014 Central Region Co-Assistant Coach of the Year
- 2013 Central Region Co-Assistant Coach of the Year
- 2006 National Assistant Coach of the Year
- 2006 Southeast Region Assistant Coach of the Year
- 2001 USAG State of Georgia Coach of the Year

2022 LSU Gymnastics - Meet 8 vs. Kentucky



ELENA ARENAS
AA • 5-1 • So. • 1L
Athena, Ga.



SIERRA BALLARD
VT/BB/FX • 5-2 • So. • 1L
Mandeville, La.



CHASE BROCK
VT/UB/FX • 5-4 • So. • 1L
Atlanta, Ga.



HALEIGH BRYANT
AA • 5-5 • So. • 1L
Cornelius, N.C.



REAGAN CAMPBELL
BB • 5-1 • Sr. • 4L
Dallas, Texas

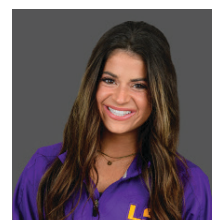

REBECCA D'ANTONIO
BB • 5-0 • Sr. • 3L
New Orleans, La.



BRIDGET DEAN
BB • 5-2 • Sr. • 4L
Fort Myers, Fla.



CHRISTINA DESIDERIO
BB/FX • 5-0 • Sr. • 4L
Hackettstown, N.J.



OLIVIA DUNNE
AA • 5-6 • So. • 1L
Hillsdale, N.J.



SAMI DURANTE
AA • 5-1 • Sr. • 4L
Athens, Ga.



SARAH EDWARDS
VT/FX • 4-11 • Sr. • 4L
Ocean Springs, Miss.

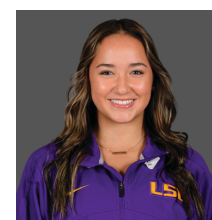

ALEAH FINNEGAN
AA • 5-4 • Fr. • HS
Lee's Summit, Missouri



ALEXIS JEFFREY
AA • 5-5 • Fr. • HS
Warrensburg, Mo.



KIYA JOHNSON
AA • 5-2 • Jr. • 2L
Dallas, Texas

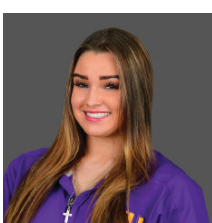

KJ JOHNSON
AA • 5-0 • Fr. • HS
Dallas, Texas



LEXIE NIBBS
VT/FX • 5-3 • Jr. • 2L
Houston, Texas



MADDIE RAU
VT • 5-0 • Jr. • 2L
Houston, Texas



KAI RIVERS
AA • 5-3 • Jr. • 2L
Detroit, Mich.

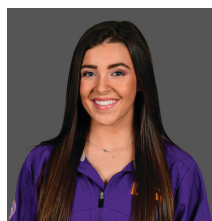

KAMRYN RYAN
VT/UB/BB • 5-2 • Jr. • 2L
Luling, La.



ALYONA SHCHENNIKOVA
AA • 5-5 • Jr. • 2L
Evergreen, Colo.



TORI TATUM
AA • 5-6 • Fr. • HS
Chanhassen, Minn.

Name	Events	Ht.	Cl.	Hometown/Club
Elena Arenas	AA	5-1	So.	Athens, Ga./Georgia Elite Gymnastics
Sierra Ballard	VT/BB/FX	5-2	So.	Mandeville, La./North Shore Gymnastics
Chase Brock	VT/UB/FX	5-4	So.	Atlanta, Ga./Gymnastix Training Center
Haleigh Bryant	AA	5-5	So.	Cornelius, N.C./Everest Gymnastics
Reagan Campbell	BB	5-1	Sr.	Dallas, Texas / Texas Dreams
Rebecca D'Antonio	BB	5-0	Sr.	New Orleans, La. /Cypress Pointe Gymnastics
Bridget Dean	BB	5-2	Sr.	Fort Myers, Fla. /Orlando Metro
Christina Desiderio	BB/FX	5-0	Sr.	Hackettstown, N.J. /Parkettes
Olivia Dunne	AA	5-6	So.	Hillsdale, N.J./ENA Paramus
Sami Durante	AA	5-1	Sr.	Athens, Ga. /Georgia Elite Gymnastics
Sarah Edwards	VT/FX	4-11	Sr.	Ocean Springs, Miss. /Laniers
Aleah Finnegan	AA	5-4	Fr.	Lee's Summit, Mo./GAGE Gymnastics
Alexis Jeffrey	AA	5-5	Fr.	Warrensburg, Mo./GAGE Gymnastics
Kiya Johnson	AA	5-2	Jr.	Dallas, Texas /Texas Dreams
KJ Johnson	AA	5-0	Fr.	Dallas, Texas /Texas Dreams
Lexie Nibbs	VT	5-3	Jr.	Houston, Texas /Stars Gymnastics
Maddie Rau	VT	5-0	Jr.	Houston, Texas / Ogburn School / Stars Gymnastics
Kai Rivers	AA	5-3	Jr.	Detroit, Mich. /Twin City
Kamryn Ryan	VT/UB/BB	5-2	Jr.	Luling, La. / Elmwood Gymnastics
Alyona Shchennikova	AA	5-5	Jr.	Evergreen, Colo. /5280 Gymnastics
Tori Tatum	AA	5-6	Fr.	Chanhassen, Minn./Twin City Twisters

2022 LSU Gymnastics - Meet 8 vs. Kentucky

LSU GYMNASTICS PROGRAM

Quick Facts
Location Baton Rouge, La. (State Capital)
Founded 1860
Enrollment 31,761
Nickname Fighting Tigers
Colors Purple and Gold
Mascot Mike VII (Live Bengal Tiger)

University Administration
President William Tate IV (Norther Illinois, 1982)
Faculty Representative Dr. Lori Martin (Fordham, 1996)
Director of Athletics Scott Woodward (LSU, 1985)

Coaching Staff
Head Coach Jay Clark
2nd as Head Coach/ 71-39-2

Assistant Coaches
Ashleigh Gnat 2nd Season
Garrett Griffith 1st Season
Courtney McCool Griffith 1st Season

Support Staff
Director of Operations Katie Copeland
Athletic Trainer Jenny Chichlosk
Strength and Conditioning Earl Chevalier
Communications Brandon Berrio
Designer Stephanie Lyles
Video David Landry, Giovanni Lamonte
Managers Cole Clark, Kirby Rathjen, Gracen Standley

Program History
First Year of Gymnastics 1975
NCAA Championships Appearances 31
NCAA Finals Appearances 8
Regional Championships 19
Individual National Champions 11 (16 titles)
All-Americans 282
Scholastic All-Americans 173
Perfect Scores 75

Competition Arena
Pete Maravich Assembly Center
Capacity 13,215
Record Crowd: 13,729 (1/19/18 vs. Alabama)
Record 301-58-5

NOTEBOOK

Last Time Out
Last week, LSU concluded three meets in seven days with three wins at TWU.
The Tigers, without Kai Rivers, Bridget Dean and Alyona Shchennikova on only one event, put up its second-highest road score of the season with a 197.625.
The squad's freshmen continued their stellar seasons. Aleah Finnegan won beam with an outstanding 9.925 and Dallas native KJ Johnson wowed her home crowd with a perfect Yurchenko Full for a career high 9.95.
Haleigh Bryant competed on three events and was named the SEC Specialist of the Week after earning wins on vault and bars with scores of 9.95 and 9.925.

LSU Fans Going After Best Attendance in the Nation
With an average of 11,591 fans per meet already in 2022, LSU currently owns the best average attendance in the nation.
The Tiger fans have packed the PMAC this season with crowds of 9,707, 13,659 and 11,498.
The meet against Auburn marked a sell out with the second-largest crowd in school history (13,659).
Prior to the start of the season, LSU fans set the record for season ticket sold with 7,500-plus.
The top 10-most attended meets in school history have come since 2015 with LSU hitting the 13,000 mark five times.
LSU is 10-2 in meets with more than 12,000 fans, proving once again that the PMAC is the top environment in all of collegiate gymnastics.

Table with 6 columns: RANK, ATTENDANCE, OPPONENT, DATE, RESULT, SCORE. Rows 1-10 showing meet results.

Bryant, Johnson Own Perfect Scores in 2022
LSU gymnastics sophomore Haleigh Bryant and junior Kiya Johnson each own multiple perfect scores in 2022.
Both of Bryant's perfect scores have come on vault with the first against Auburn at home and the second on the road at Missouri.
Johnson also scored a 10 against Auburn with hers coming on floor. She then scored a perfect 10 on beam against Alabama at home.
The 10's marked the fourth in Bryant's career and seventh for Johnson.
Johnson owns two 10's on beam, one on vault and four on floor. She is the sixth gymnast in LSU history to score multiple perfect scores on beam.
Bryant has scored all four of her career 10's on vault.
There have been 75 perfect scores in LSU history with 32 on vault, five on bars, eight on beam and 30 on floor.
The Auburn meet marked the 15th meet in LSU history with multiple perfect scores. The duo also each earned a perfect score in the Tigers' regular season finale in the PMAC in 2021.
Ashleigh Gnat and Jennifer Wood own the most perfect scores in school history with nine each. All nine of Wood's came on vault and Gnat split between four on floor and five on vault.

GYMNAST SEASON AND CAREER HIGHS

Table with 11 columns: NAME, VAULT, BARS, BEAM, FLOOR, ALL-AROUND, VAULT, BARS, BEAM, FLOOR, ALL-AROUND. Rows for individual gymnasts.

2022 LSU Gymnastics - Meet 8 vs. Kentucky

KJ Johnson, Aleah Finnegan Make Name Known in Year One

- Freshmen KJ Johnson and Aleah Finnegan have secured spots in all four events and made their name known in their first season as Tigers.
- Johnson, out of Dallas, Texas, has brought incredible consistency for LSU on vault and floor. She owns an average of 9.880 on vault and 9.900 on floor.
- Johnson set a career high on vault with a 9.95, which is perfect for her Yurchenko Full. She also owns career highs of 9.95 on floor set in consecutive meets against No. 6 Auburn and on the road at No. 4 Florida.
- Finnegan has been brought into LSU's lineups and is the fifth performer on beam and fourth on floor.
- She owns career highs of 9.925 on beam and scored a 9.90 three times on floor.
- Finnegan has competed once on bars and Johnson exhibitioned on beam.

Bryant Named SEC Specialist of the Week After TWU Quad Meet

- Sophomore gymnast Haleigh Bryant was named the Southeastern Conference Specialist of the Week after earning wins on vault and bars in the Tigers' win at the Texas Woman's quad meet
- One of the top all-around gymnasts in the nation, Bryant competed on vault, bars and beam.
- She scored a 9.95 on vault and 9.925 on bars to earn the wins. She also scored a 9.875 on beam to finish third overall.

Bryant Owns Best Vault in NCAA Gymnastics - No. 1 in the Nation

- There is not much to debate when it comes to Haleigh Bryant's front handspring-front pike half being the best vault in NCAA Gymnastics.
- The reigning NCAA and SEC vault national champion has competed 19 times on vault in her fresh career and has scored a 9.90 or higher 17 times.
- The sophomore is the No. 1 vaulter in the nation at the eight-week mark with an NQS of 9.40
- Bryant owns four career perfect scores and five other times has scored a 9.95 or higher, including at the 2021 NCAA Championships when she scored a 9.975.

Johnson Back in the All-Around

- Due to a sensitive Achilles tendon, junior Kiya Johnson has been limited in her return to perform on floor but she made her 2022 debut against Auburn.
- She performed floor against Florida and was slated to return to the lineup against Alabama but with a 198.050 and win locked up, head coach Jay Clark pulled her from the anchor spot.
- In her debut, the top floor performer in the nation made a splash with a perfect score.
- The 10 marked the sixth of her career and fourth on floor.
- In her third floor routine, Johnson scored a 9.95 in her home state to secure the win.
- Johnson's resume speaks for itself and it is why she is considered one of the best gymnasts in the nation. She has scored a 10.0 on vault, beam and floor. She also owns a career high 9.95 on bars and is a stable leadoff performer on the event.

LSU Owns 12 49.700-Plus Scores in School History

- Since 2014, LSU lineups have put up 12 scores of 49.700 or higher across all four events.
- Already in 2022, LSU scored a 49.775 on floor against Auburn. The score marked the highest in school history and the second-highest score in the country.
- LSU scored four 49.700-plus scores in 2018, which was a record for a season.
- The 49.775 against Auburn marked the first for the program since a 49.725 and 49.750 on beam and bars respectively at Arizona to close the regular season.

Vault

1. 49.825 vs. Minnesota 3/6/15

Bars

1. 49.750 vs. Arizona 3/17/18

2. 49.725 vs. Texas Woman's 2/18/18

Beam

1. 49.725 vs. Arizona 3/17/18

at NCAA Super Six Finals 4/15/17

at Oklahoma 3/11/05

Floor

1. 49.775 vs. Auburn 2/5/22

2. 49.7125 at NCAA Semifinal II 4/14/17

3. 49.700 vs. Auburn 3/4/18

vs. Auburn 2/19/16

vs. Minnesota 3/6/15

vs. Missouri 2/28/14

Bryant Continues Working Back Plantar Fascia Injury

- Sophomore Haleigh Bryant continues to work back from a partially torn plantar fascia and most recently a sore groin.
- Bryant suffered the tear during warm up of floor in the season opener. She was unable to compete the event and after two weeks without competition was able to return to compete on vault and bars at Georgia.
- In her all-around debut against Auburn, Bryant set a career high with a 39.675, scored a perfect 10 on vault and scored a 9.95 on floor. She then competed in the all-around in consecutive meets against Alabama and at Missouri where she matched her career high with a 39.675 and then set a new high with a 39.700.

POSSIBLE LINEUPS

Vault	Season High
Sami Durante	9.800
Sarah Edwards	9.900
Elena Arenas	9.875
KJ Johnson	9.900
Kiya Johnson	9.950
Haleigh Bryant	10.000

Bars	Season High
Kiya Johnson	9.900
Elena Arenas	9.875
Olivia Dunne	9.925
Haleigh Bryant	9.925
Alyona Shchennikova	
Sami Durante	9.975

Beam	Season High
Christina Desiderio	9.925
Elena Arenas	9.800
Bridget Dean	9.900
Haleigh Bryant	9.950
Aleah Finnegan	9.925
Kiya Johnson	10.000

Floor	Season High
Christina Desiderio	9.950
Olivia Dunne	9.900
KJ Johnson	9.950
Aleah Finnegan	9.900
Haleigh Bryant	9.950
Kiya Johnson	10.000

All-Around	Season High
Haleigh Bryant	39.700
Kiya Johnson	39.575

THE LAST TIME LSU...

Won a Home Meet...

2/18/22 vs. Alabama (198.050-197.600)

Won a Road Meet...

1/28/21 at Georgia (196.850-196.100)

Won a Neutral Site Meet...

2/25/22 at TWU (1st of 4, 197.625)

Lost a Home Meet...

2/12/21 vs. No. 1 Florida (L, 198.050-198.150)

Lost a Road Meet...

2/20/22 at Missouri (L, 197.200-197.350)

Lost a Neutral Site Meet...

4/16/21 at NCAA Semifinal II (4th of 4, 197.5625)

Scored a 197 or Higher at Home...

2/5/22 vs. Auburn (197.975)

Scored a 197 or Higher on the Road/Neutral Site...

2/25 at TWU (197.625)

Scored a 198 or Higher...

2/18/22 vs. Alabama (198.050)

Won the All-Around at Home...

2/18/22 vs. Alabama - Haleigh Bryant (39.675)

Won the All-Around on the Road/Neutral Site...

2/25/22 at TWU - Kiya Johnson (39.450)

Scored a Perfect 10.00...

2/20/22 at Missouri - Haleigh Bryant, Vault

Scored a Perfect 10.00 at Home...

2/5/22 vs. Auburn - Haleigh Bryant, Vault and Kiya Johnson, Floor

Scored a Perfect 10.00 on the Road/Neutral Site...

2/20/22 at Missouri - Haleigh Bryant, Vault

2022 LSU Gymnastics - Meet 8 vs. Kentucky

Kiya Johnson Named Specialist of the Week After Double Weekend

- Kiya Johnson was named the Southeastern Conference Specialist of the Week after a resounding weekend against Alabama at home and Missouri and Arkansas on the road.
- The reigning SEC Specialist of the Year, Johnson scored a 9.90 or higher on five of six routines she competed.
- The highlight came against Alabama on Friday night when she anchored LSU's beam lineup with a perfect score. The Dallas, Texas native also earned two 9.90's on vault, a 9.90 on bars and 9.925 on beam.
- The 10 marked the seventh of her career and second on beam. Johnson is the sixth gymnast in LSU history to score multiple perfect scores on beam. She is also the first in the SEC to score a 10 on the event. The 10 anchored LSU's beam lineup which scored a 49.650 for the fourth-highest score in school history.

LSU Earns Win No. 300 in the PMAC Against Auburn

- LSU earned its 300th victory inside the PMAC against Auburn.
- LSU's home for 250 meets since 1975, the PMAC has provided one of the best atmospheres in all of collegiate gymnastics.
- The Tigers own a winning percentage of .830 in 48 years of competition in the arena.

Desiderio Named SEC Specialist of the Week

- Senior Christina Desiderio had the top performance of her career against Auburn and was rewarded by being named the SEC Specialist of the Year.
- Arguably the top leadoff performer on beam and floor, Desiderio scored a season high 9.925 on beam and career high 9.95 on floor.
- She set the table on floor for LSU's 49.775, which set a new school record and marked the highest for any team in 2022.
- The honor for Desiderio marked the first league honor since being named the SEC Freshman of the Week in February 2018.

Johnson Named SEC Freshman of the Week in Debut

- KJ Johnson provided a spark for the Tigers in her debut and was rewarded as the SEC Freshman of the Week.
- Johnson, out of Texas Dreams in Dallas, scored a 9.90 on vault and floor in her first meet as a Tiger.
- She secured her first career victory as the top floor performer on the night.

Rivers Returns in 2022

- Junior Kai Rivers returned to training in the fall and has been a mainstay in LSU's vault and bars lineup.
- Rivers owns season highs of 9.85 on vault, 9.90 on bars and against Florida hit a 9.90 on beam.
- Rivers suffered an Achilles injury during the fall of 2020 while rehabbing from shoulder surgery.

Clark Heads Into Year Two as Head Coach

- Jay Clark, who served on staff for eight seasons on staff, was elevated to head coach of the Fighting Tigers in 2020 and is now in his second season as head coach.
- Clark owns 30 years of NCAA Gymnastics experience and is one of the most respected coaches in the country.
- LSU finished sixth nationally in 2021 after advancing to NCAA Championships for the 31st time in school history.
- He became the fourth coach in NCAA Division I Gymnastics history to take two different programs to the championships.
- Clark previously served for more than 20 years as an assistant coach and head coach at the University of Georgia.

Griffeths Join Clark and Gnat on Staff

- Following the retirement of longtime assistant coach Bob Moore and the transition of Ashleigh Clare-Kearney Thigpen to an administrative role as Associate AD of Diversity Equity and Inclusion, Clark hired Garrett Griffeth and Courtney McCool Griffeth to serve as assistant coaches.
- The Griffeths come to Baton Rouge after serving as assistant coaches for two seasons at the University of Utah. In that time, the Utes went 21-1 during the regular season, won the 2021 Pac-12 Championship and finished third nationally after advancing to the NCAA Championship Final.
- Prior to their time in Salt Lake City, Garrett served as the associate head coach and Courtney the volunteer coach and choreographer for two seasons at Arkansas. They spent four seasons at Texas Woman's University from 2014-17 and prior to that coached at Cincinnati

Gymnastics Academy in 2013.

- Both earned bachelor and master's degrees from Georgia, where Griffeth served on Clark's staff as a graduate assistant coach in 2011 and an administrative associate in 2012. McCool competed at Georgia from 2007-10, helping the GymDogs to three consecutive NCAA titles from 2007-09. She was the 2008 NCAA floor champion.

Johnson, Bryant Two of Nation's Top Gymnasts

- LSU's Kiya Johnson and Haleigh Bryant are regarded as two of the top all-around gymnasts in the country.
- Bryant completed arguably the greatest freshman season in school history, culminating by winning the NCAA vault title. She was named the WCGA Region 1 Gymnast of the Year and selected as the SEC Freshman of the Year.
- Bryant won the SEC vault title with her electric vault, a front handspring-front pike half.
- She earned six all-america honors in 2021.
- Johnson is the reigning SEC floor champion and finished 2021 as the No. 1 performer on floor.
- She has totaled eight all-america honors in her career and combined for five perfect 10's on vault, beam and floor.

Seniors Return Ten Routines to 2022

- Five members of LSU's 2021 senior class returned to the team for their fifth and final season.
- Reagan Campbell, Bridget Dean, Christina Desiderio, Sami Durante and Sarah Edwards provide a wealth of experience and routines for the Tigers in their fifth year.
- Campbell and Dean have moved exclusively train on beam.
- Desiderio is a beam and floor specialist who has earned All-America honors.
- Edwards is a vault and floor performer who provides a 10.0 vault and high energy on the floor.
- After competing on three events for most of her career, Durante is now training in the all-around for the Tigers.

Freshman Class Brings Big Routines

- LSU's freshman class of Aleah Finnegan, KJ Johnson and Tori Tatum bring a lot to the table and are expected to contribute significantly in their first year.
- Finnegan, the sister of two-time NCAA champion Sarah Finnegan, is regarded as one of LSU's top beam workers and will train the all-around.
- Johnson brings power on her Yurchenko Full and could potentially compete a double. She will also fight for a spot in LSU's floor lineup.
- Tatum trains on vault and bars and will compete a Yurchenko 1 1/2 for the Tigers.

2022 LSU Gymnastics - Meet 8 vs. Kentucky

CAREER INDIVIDUAL TITLES

Jr. Kiya Johnson - 40 total titles

15 Floor, 9 All-Around, 8 Vault, 5 Beam, 3 Bars

2022 Titles - 6 Total

BB (2)	9.950	2/11 at Florida
	10.000	2/18 vs. Alabama
FX (2)	10.000	2/5 vs. Auburn
	9.950	2/25 at TWU Quad
UB (1)	9.900	1/28 at Georgia
AA (1)	39.450	2/25 at TWU Quad

2021 Titles - 10 Total Titles

FX (6)	10.000	1/8 vs. Arkansas
	9.975	1/15 at Arkansas
	10.000	3/5 vs. Missouri
	10.000	3/20 at SEC Championships
	9.950	4/2 at NCAA Second Round
	9.950	4/3 at NCAA Regional Final
AA (2)	39.625	3/5 vs. Missouri
	39.700	4/2 at NCAA Second Round
VT (2)	9.950	2/26 at Kentucky
	9.950	4/2 at NCAA Second Round

2020 Titles - 24 Total

FX (7)	9.950	1/3 vs. Arizona
	9.900	1/17 vs. Auburn
	9.975	1/24 at Florida
	9.950	1/31 vs. Alabama
	9.950	2/14 at GymQuarters
	9.975	2/16 vs. Kentucky
	9.925	2/21 at Missouri
AA (6)	39.525	1/10 at Georgia
	39.600	1/17 vs. Auburn
	39.600	1/31 vs. Alabama
	39.575	2/at Oregon St. Tri
	39.750	2/14 at GymQuarters
	39.650	2/16 vs. Kentucky
VT (6)	9.900	1/3 vs. Arizona
	9.925	1/10 at Georgia
	9.925	1/17 vs. Auburn
	9.950	1/31 vs. Alabama
	9.900	2/8 at Oregon St. Tri
	10.000	2/14 at GymQuarters
BB (3)	9.900	1/17 vs. Auburn
	10.000	1/24 at Florida
	9.925	2/14 at GymQuarters
UB (2)	9.900	2/8 at Oregon State Tri
	9.950	2/28 vs. Arkansas

So. Haleigh Bryant - 24 Total Titles

12 Vault, 6 All-Around, 3 Bars, 2 Floor, 1 Beam

2022 Titles - 10 Total

VT (4)	9.925	1/7 vs. Centenary
	10.000	2/5 vs. Auburn
	10.000	2/20 at Missouri w/Arkansas
	9.950	2/25 at TWU Quad

UB (3)	9.900	1/28 at Georgia
	9.950	2/11 at Florida
	9.925	2/25 at TWU Quad
AA (2)	39.675	2/18 vs. Alabama
	39.700	2/20 at Missouri w/Arkansas
BB (1)	9.875	1/7 vs. Centenary

2021 Title - 14 Total

VT (8)	9.900	1/8 vs. Arkansas
	9.900	1/22 vs. Georgia
	9.900	2/5 at Auburn
	10.000	3/5 vs. Missouri
	9.950	3/20 at SEC Championships
	9.950	4/2 at NCAA Second Round
	10.000	4/3 at NCAA Regional Final
	9.95	4/16 at NCAA Semifinal II

AA (4)	39.600	1/15 at Arkansas
	39.475	1/22 vs. Georgia
	39.550	2/5 at Auburn
	39.625	3/5 vs. Missouri
FX (2)	9.950	1/15 at Arkansas
	9.950	2/26 at Kentucky

Sr. Sami Durante - 14 Total Titles

11 Bars, 3 Beam

2022 Titles - 2 Total

UB (2)	9.950	2/18 vs. Alabama
	9.925	2/25 at TWU Quad

2021 Titles - 6 Total

UB (5)	9.900	1/8 vs. Arkansas
	9.900	1/22 vs. Georgia
	9.950	2/5 at Auburn
	9.900	3/5 vs. Missouri
	9.950	4/2 at NCAA Second Round
BB (1)	9.950	4/3 at NCAA Regional Final

2020 Titles - 4 Total

UB (4)	9.850	1/10 at Georgia
	9.950	2/14 at GymQuarters
	9.925	2/16 vs. Kentucky
	9.900	2/21 at Missouri

2019 Titles - 2 Total

BB (2)	9.900	2/17 vs. Missouri
	9.900	3/15 at Arizona

Sr. Reagan Campbell - 5 Total Titles

5 Beam

2021 Title - 1 Total

BB (1)	9.950	1/22 vs. Georgia
--------	-------	------------------

2020 Titles - 2 Total

BB (2)	9.925	1/3 vs. Arizona
	9.975	1/10 at Georgia

2019 Titles - 2 Total

BB (2)	9.90	2/22 at Arkansas
	9.975	3/8 vs. Oregon State

Sr. Sarah Edwards - 2 Total

1 Vault, 1 Floor

2021 Title - 1 Total

FX (1)	9.925	1/22 vs. Georgia
2020 Title - 1 Total		
VT (1)	9.950	1/17 vs. Auburn

Jr. Alyona Shchennikova - 9 Total

3 Bars, 2 Vault, 2 All-Around, 1 Beam, 1 Floor

2022 Titles - 4 Total

AA (2)	39.300	1/7 vs. Centenary
	38.975	1/28 at Georgia
UB (1)	9.950	1/7 vs. Centenary
FX (1)	9.900	1/28 at Georgia

2021 Titles - 4 Total

VT (2)	9.900	2/5 at Auburn
	9.950	2/26 at Kentucky
UB (1)	9.900	3/5 vs. Missouri
BB (1)	9.925	2/26 at Kentucky

2020 Title - 1 Total

UB (1)	9.950	2/14 at GymQuarters
--------	-------	---------------------

Jr. Kai Rivers - 2 Total Titles

2022 Titles - 1 Total

UB (1)	9.900	1/28 at Georgia
--------	-------	-----------------

2020 Title - 1 Total

UB (1)	9.90	2/8 at Oregon St. Tri
--------	------	-----------------------

So. Elena Arenas - 2 Total Titles

2 Vault

2021 Title - 2 Vault

VT (2)	9.900	2/5 at Auburn
	9.950	3/20 at SEC Championships

Sr. Christina Desiderio - 1 Total Title

1 Beam

2018 Title - 1 Total

BB (1)	9.90	2/18 vs. Texas Woman's
--------	------	------------------------

Fr. Aleah Finnegan - 1 Total Title

1 Beam

2022 Title - 1 Total

BB (1)	9.925	2/25 at TWU Quad
--------	-------	------------------

Fr. KJ Johnson - 2 Total Titles

1 Vault, 1 Floor

2022 Titles - 2 Total

FX (1)	9.900	1/7 vs. Centenary
VT (1)	9.950	2/25 at TWU Quad

2022 INDIVIDUAL TITLES

Jan. 7 vs. Centenary

VAULT	
Haleigh Bryant - 9.925	
BARS	
Alyona Shchennikova - 9.950	
BEAM	
Haleigh Bryant - 9.875	
FLOOR	
KJ Johnson - 9.900	
ALL-AROUND	
Alyona Shchennikova - 39.300	

Jan. 28 - AT GEORGIA

BARS	
Haleigh Bryant - 9.900	
Kiya Johnson - 9.900	
Kai Rivers - 9.900	
FLOOR	
Alyona Shchennikova - 9.900	
ALL-AROUND	
Alyona Shchennikova - 38.975	

Feb. 5 - Auburn

VAULT	
Haleigh Bryant - 10.000	
FLOOR	
Kiya Johnson - 10.000	
Feb. 12 - AT FLORIDA	
BARS	
Haleigh Bryant - 9.950	
BEAM	
Kiya Johnson - 9.950	

Feb. 18 - ALABAMA

BARS	
Sami Durante - 9.950	
BEAM	
Kiya Johnson - 10.000	
ALL-AROUND	
Haleigh Bryant - 39.675	

Feb. 20 - AT MISSOURI W/ ARKANSAS

VAULT	
Haleigh Bryant - 10.000	
ALL-AROUND	
Haleigh Bryant - 39.700	

Feb. 25 - AT TEXAS WOMAN'S

VAULT	
Haleigh Bryant - 9.950	
KJ Johnson - 9.950	
BARS	
Haleigh Bryant - 9.925	
Sami Durante - 9.925	
BEAM	
Aleah Finnegan - 9.925	
FLOOR	
Kiya Johnson - 9.950	
ALL-AROUND	
Kiya Johnson - 39.450	

March 4 - Kentucky

March 11 - Utah

March 19 - SEC CHAMPIONSHIPS

2022 LSU Gymnastics - Meet 8 vs. Kentucky

TEAM PROGRAM BESTS

Vault

1. 49.825	vs. Minnesota	3/6/15
2. 49.675	at Arizona	3/15/19
3. 49.650	NCAA Baton Rouge Regional	4/5/14
4. 49.625	at SEC Championships	3/20/21
	at Kentucky	2/26/21
	vs. Florida	3/5/17
	at Centenary/New Hampshire	3/13/15
	NCAA Central Championships	4/12/08
	at Centenary	3/12/04

Bars

1. 49.750	vs. Arizona	3/17/18
2. 49.725	vs. Texas Woman's	2/18/18
3. 49.650	vs. Kentucky	3/1/02
4. 49.625	vs. Alabama	1/19/18
5. 49.600	at Arizona	3/15/19
	vs. Arkansas	1/5/18
	vs. Iowa	1/9/15
	at Metroplex Challenge	2/15/14

Beam

1. 49.725	vs. Arizona	3/17/18
	at NCAA Super Six Finals	4/15/17
	at Oklahoma	3/11/05
4. 49.650	vs. Alabama	2/18/22
49.650	vs. Oregon State	3/8/19
49.650	vs. Georgia	3/1/19

Floor

1. 49.775	vs. Auburn	2/5/22
2. 49.7125	at NCAA Semifinal II	4/14/17
3. 49.700	vs. Auburn	3/4/18
	vs. Auburn	2/19/16
	vs. Minnesota	3/6/15
	vs. Missouri	2/28/14

Team

1. 198.375	vs. Minnesota	3/6/15
2. 198.325	NCAA Baton Rouge Regional	4/5/14
3. 198.275	at NCAA Semifinal II	4/17/17
4. 198.175	at Arizona	3/15/19
	vs. Texas Woman's	2/18/18
	vs. Florida	3/5/17

INDIVIDUAL PROGRAM BESTS

Vault

Haleigh Bryant	10.00 (4x)	2021
Kiya Johnson	10.00	2020
Kennedi Edney	10.00	2019
Ashleigh Gnat	10.00 (5x)	2017
Jessie Jordan	10.00	2015
Rheagan Courville	10.00 (3x)	2013-15
Sarie Morrison	10.00	2013
Ashleigh Clare-Kearney	10.00 (4x)	2007-09
April Burkholder	10.00 (2x)	2004-05
Stephanie Hyett	10.00	1997
Jennifer Wood	10.00 (9x)	1994-96

Bars

Sarah Finnegan	10.00 (2x)	2018-19
Lexie Priessman	10.00	2019
Sharene Mamby	10.00	2001
Syreeta Barnett	10.00	1997
Sami Durante	9.975	2022
Ruby Harrold	9.975	2020
Lexie Priessman	9.975 (4x)	2018-19
Myia Hambrick	9.975	2018
Sarah Finnegan	9.975 (5x)	2018-19
Kennedi Edney	9.975	2018
Rheagan Courville	9.975	2015
Sarie Morrison	9.975	2014
Annie Gagnon	9.975	2004
Beth Boudreaux	9.975 (2x)	2002
Jennifer Wood	9.975	1994

Beam

Kiya Johnson	10.00 (2x)	2020
Sarah Finnegan	10.00 (2x)	2018-19
April Burkholder	10.00 (2x)	2004-05
Terin Martinjak	10.00	2004
Amy McClosky	10.00	1996
Reagan Campbell	9.975 (3x)	2019
Sarah Finnegan	9.975 (3x)	2017-19
Rheagan Courville	9.975	2014
Jessie Jordan	9.975	2014
Ashleigh Clare-Kearney	9.975	2008
Lisa Rennie	9.975	2005
April Burkholder	9.975 (4x)	2003-05
Amy McClosky	9.975	1996
Jennifer Wood	9.975	1995

Floor

Kiya Johnson	10.00 (4x)	2021
Kennedi Edney	10.00	2019
McKenna Kelley	10.00	2019
Myia Hambrick	10.00	2018
Sarah Finnegan	10.00 (2x)	2018-19
Ashleigh Gnat	10.00 (4x)	2016
Lloimincia Hall	10.00 (7x)	2013-15
Ashleigh Clare-Kearney	10.00	2008
Terin Martinjak	10.00	2004
Nicki Butler	10.00	2004
April Burkholder	10.00 (4x)	2003-05
Nicki Arnstad	10.00 (2x)	2002
Rachelle Fruge'	10.00	1991
Haleigh Bryant	9.975	2021
Kiya Johnson	9.975 (4x)	2020
Myia Hambrick	9.975 (4x)	2018
Sarah Finnegan	9.975	2018
Kennedi Edney	9.975	2018
McKenna Kelley	9.975 (2x)	2017-19
Ashleigh Gnat	9.975	2015
Rheagan Courville	9.975 (2x)	2013, 15
Lloimincia Hall	9.975 (6x)	2012, 14-15
Maliah Mathis	9.975	2011
Susan Jackson	9.975 (4x)	2008-09
Lauren Klein	9.975	2007
Ashleigh Clare-Kearney	9.975 (3x)	2007, 09
April Burkholder	9.975 (4x)	2004-05
Nicki Arnstad	9.975	2001
Jennifer Wood	9.975	1995

All-Around

April Burkholder	39.875	2003
Rheagan Courville	39.825	2015
Ashleigh Clare-Kearney	39.825	2008
April Burkholder	39.825	2005
Sarah Finnegan	39.800 (2x)	2019
Ashleigh Clare-Kearney	39.800	2008
April Burkholder	39.800	2004
Sarah Finnegan	39.775	2018
Kennedi Edney	39.775	2018
Ashleigh Clare-Kearney	39.775	2007
April Burkholder	39.775	2004

NATIONAL RANKINGS

ROAD TO NATIONALS TOP 25 - Week 8

RANK	TEAM	RANKING
1.	Michigan	197.920
2.	Oklahoma	197.860
3.	Florida	197.715
4.	Utah	197.685
5.	LSU	197.515
6.	Auburn	197.455
7.	Alabama	197.360
8.	California	197.065
9.	Minnesota	197.015
10.	Kentucky	196.985
11.	Missouri	196.890
12.	Michigan State	196.795
13.	Denver	196.710
14.	BYU	196.615
15.	Arizona State	196.520
16.	Utah State	196.435
17.	UCLA	196.430
18.	Ohio State	196.365
19.	Iowa	196.325
20.	Stanford	196.165
21.	Southern Utah	196.150
22.	Illinois	196.110
23.	Boise State	196.105
24.	Towson	196.065
25.	San Jose State	196.045

LSU IN THE RANKINGS

WEEK	TEAM	VT	UB	BB	FX
01/10/22	6	2	1	12	13
01/17/22	5	2	1	13	20
01/24/22	6	2	1	15	23
01/31/22	8	7	3	10	21
02/7/22	5	6	3	9	12
02/14/22	5	3	3	3	8
02/21/22	6	3	3	7	12
02//28/22	5	2	4	8	10
03/7/22	-	-	-	-	-
03/14/22	-	-	-	-	-
03/21/22	-	-	-	-	-

INDIVIDUAL (Top 25)	AA	VT	UB	BB	FX
Elena Arenas	--	--	--	--	--
Sierra Ballard	--	--	--	--	--
Chase Brock	--	--	--	--	--
Haleigh Bryant	--	1	8	--	--
Reagan Campbell	--	--	--	--	--
Rebecca D'Antonio	--	--	--	--	--
Bridget Dean	--	--	--	--	--
Christina Desiderio	--	--	--	--	--
Olivia Dunne	--	--	--	--	--
Sami Durante	--	12	--	--	--
Sarah Edwards	--	--	--	--	--
Aleah Finnegan	--	--	--	--	--
Kiya Johnson	--	17	--	19	--
KJ Johnson9	--	17	--	--	--
Lexie Nibbs	--	--	--	--	--
Maddie Rau	--	--	--	--	--
Kai Rivers	--	--	--	--	--
Kamryn Ryan	--	--	--	--	--
Alyona Shchennikova	--	--	--	--	--
Tori Tatum	--	--	--	--	--

ROUTINE BREAKDOWNS

VAULT - Garrett Griffeth

PROBABLE	SAMI DURANTE	SARAH EDWARDS	ELENA ARENAS	KJ Johnson	KIYA JOHNSON	HALEIGH BRYANT
	Yurchenko Full	Yurchenko 1.5	Yurchenko Full	Yurchenko Full (Yurchenko Double Full)	Yurchenko Double Full (Yurchenko Full)	Front Handspring- Front Pike Half
ALTERNATES	Tori Tatum					
	Yurchenko 1.5					

BARS -JAY CLARK

PROBABLE	KIYA JOHNSON	ELENA ARENAS	OLIVIA DUNNE	HALEIGH BRYANT	ALYONA SHCHENNIKOVA	SAMI DURANTE
	Maloney immediate bail, toe-handstand, Double layout	Toe- handstand, ray, pak salto, ½ pirouette, double layout	Tkatchev immediate pak salto, 1/2 pirouette, double layout dismount	Blind change, jaeger, bail handstand, blind change, double front half out	Ray immediate pak salto, 1/2 pirouette, double layout	Blind change, jaeger, pak salto, 1/2 pirouette, half in-half out
ALTERNATES	Aleah Finnegan					
	Toe- handstand, delchev, bail handstand, half in-half out					

BEAM - ASHLEIGH GNAT

PROBABLE	CHRISTINA DESIDERIO	ELENA ARENAS	BRIDGET DEAN	HALEIGH BRYANT	ALEAH FINNEGAN	KIYA JOHNSON
	Switch leap-switch leap ½, back handspring- back layout, full turn, front aerial- sissonne, cat leap-gainer full	Back handspring- back layout, front toss- beat jump, switch leap- split jump, full turn, side aerial, round- off 1.5	Full turn, Side aerial- Back handspring, switch leap-split jump, front aerial beat jump, side aerial-back full dismount	Front aerial-backhandp-spring, switch leap-straddl 14/, front tuck, split jump, full turn, punch front rudi dismount	Back handspring-back layout-back layout, switch leap- split jump, front aerial, full turn, back handspring- 1.5 dismount	Full turn, back handspring- back layout, switch leap- switch leap-split jump, front toss, back handspring- 1.5 dismount
ALTERNATES	SAMI DURANTE					
	back handspring-back handspring, switch leap-straddle jump ½, side aerial-back full dismount					

FLOOR - Courtney McCool Griffeth

PROBABLE	CHRISTINA DESIDERIO	OLIVIA DUNNE	KJ JOHNSON	ALEAH FINNEGAN	HALEIGH BRYANT	KIYA JOHNSON
	Double layout, 1.5- punch front layout, switch ring-tour jete ½, double pike	Front tuck through to double tuck, Switch leap immediate switch half ring	Tuck full-in, 1.5 punch front layout, switch side-popa, double tuck	Double Arabian, 2.5- punch front tuck, tour jete ½- split jump full, 1.5 punch front layout	Front handspring-double front, Front handspring-front layout-rudi, switch leap ½- split jump full, front handspring front double full	Tuck full-in, 1.5 punch front layout, switch leap ½- popa, double pike
ALTERNATES	ALYONA SHCHENNIKOVA	ELENA ARENAS				
	Front double full, 1.5- front full, switch ring-switch leap ½, front handspring-rudi- back layout step out	Front handspring-front double full, front layout-front full, switch leap ½- wolf full, double pike				

2022 LSU Gymnastics - Meet 8 vs. Kentucky

2022 LSU GYMNASTICS TEAM RESULTS AND STATISTICS

Overall Record: 8-2 Regular Season Record: 8-2 Postseason Record: 0-0 SEC Record: 4-2 Home: 3-0 Away: 2-2 Neutral: 3-0

DATE	MEET	TEAMS	RESULT	TEAM SCORE	Vault	BARS	BEAM	FLOOR	ATTENDANCE
1/7	Centenary	#5 LSU Centenary	W	196.950 186.550	49.400 47.350	49.500* 46.050	49.075 47.375	48.975 45.775	9,707
1/28	at Georgia^	LSU #36 Georgia	W	196.850 196.100	49.150 49.325	49.350 49.125	49.250 48.575	49.100 49.075	-
2/5	Auburn^	#5 LSU #6 Auburn	W	197.975 197.750	49.375 49.475	49.375 49.350	49.450 49.550	49.775*# 49.375	13,569
2/11	at Florida^	#8 LSU #4 Florida	L	197.825 198.150	49.475 49.550	49.425 49.450	49.475 49.350	49.450 49.800	9,682
2/18	Alabama^	#5 LSU #8 Alabama	W	198.050* 197.600	49.500* 49.450	49.450 49.300	49.650* 49.625	49.450 49.225	11,498
2/20	at Missouri w/ Arkansas^	#11 Missouri #5 LSU #16 Arkansas	L W	197.350 197.200 196.800	49.225 49.400 49.050	49.275 49.375 49.350	49.325 49.150 49.325	49.525 49.275 49.075	1,768
2/25	at Texas Woman's	#6 LSU #30 Pittsburgh Texas Woman's Centenary	W W W	197.625 195.600 195.450 188.075	49.500* 48.900 48.800 47.550	49.425 49.250 48.825 45.900	49.225 48.425 48.925 46.925	49.475 49.025 48.900 47.700	1,237
3/4	Kentucky^	LSU Kentucky	-	--- ---	--- ---	--- ---	--- ---	--- ---	---
3/11	Utah	LSU Utah	-	--- ---	--- ---	--- ---	--- ---	--- ---	---
3/19	SEC Championships (Birmingham, Ala.)	---	-	---	---	---	---	---	---
3/31	NCAA Regional Second Round--- (TBD)	---	-	---	---	---	---	---	---
4/2	NCAA Regional Final (TBD)	---	-	---	---	---	---	---	---
4/14	NCAA Semifinal (Fort Worth, Texas)	---	-	---	---	---	---	---	---
				Season Average 197.496	VT Avg. 49.400	UB Avg. 49.414	BB Avg. 49.325	FX Avg. 49.357	

KEY

^ - Denotes SEC meet, * - Denotes season high, # - Denotes School Record

2022 LSU Gymnastics - Meet 8 vs. Kentucky

2022 LSU GYMNASTICS INDIVIDUAL RESULTS AND STATISTICS

Elena Arenas

		Vault	Bars	Beam	Floor	A-A
1/7	Centenary	--	--	--	9.775*	--
1/28	at #36 Georgia	--	--	--	9.200	--
2/5	#6 Auburn	9.850	--	--	--	--
2/11	at #4 Florida	9.850	--	--	--	--
2/18	#8 Alabama	9.875	9.350	--	--	--
2/20	at #11 Missouri w/ #16 Arkansas	9.850	9.850	--	--	--
2/25	at TWU Quad Meet	9.875	9.875*	9.800	--	--
3/4	Kentucky	--	--	--	--	--
3/11	Utah	--	--	--	--	--
3/19	SEC Championships	--	--	--	--	--
3/31	NCAA Regional Second Round	--	--	--	--	--
4/2	NCAA Regional Final	--	--	--	--	--
4/14	NCAA Semifinal	--	--	--	--	--
Season Average		9.860	9.692	9.800	9.488	--
Season High		9.875	9.875	9.800	9.775	--
Career High		9.950	9.850	9.825	9.875	--

Sierra Ballard

		Vault	Bars	Beam	Floor	A-A
1/7	Centenary	--	--	--	9.750	--
1/28	at #36 Georgia	--	--	--	--	--
2/5	#6 Auburn	--	--	--	--	--
2/11	at #4 Florida	--	--	--	--	--
2/18	#8 Alabama	--	--	--	--	--
2/20	at #11 Missouri w/ #16 Arkansas	--	--	--	9.775	--
2/25	at TWU Quad Meet	--	--	--	--	--
3/4	Kentucky	--	--	--	--	--
3/11	Utah	--	--	--	--	--
3/19	SEC Championships	--	--	--	--	--
3/31	NCAA Regional Second Round	--	--	--	--	--
4/2	NCAA Regional Final	--	--	--	--	--
4/14	NCAA Semifinal	--	--	--	--	--
Season Average		--	--	--	9.763	--
Season High		--	--	--	9.775	--
Career High		--	--	--	9.925	--

Chase Brock

		Vault	Bars	Beam	Floor	A-A
1/7	Centenary	--	--	--	--	--
1/28	at #36 Georgia	--	--	--	--	--
2/5	#6 Auburn	--	--	--	--	--
2/11	at #4 Florida	--	--	--	--	--
2/18	#8 Alabama	--	--	--	--	--
2/20	at #11 Missouri w/ #16 Arkansas	--	--	--	--	--
2/25	at TWU Quad Meet	--	--	--	--	--
3/4	Kentucky	--	--	--	--	--
3/11	Utah	--	--	--	--	--
3/19	SEC Championships	--	--	--	--	--
3/31	NCAA Regional Second Round	--	--	--	--	--
4/2	NCAA Regional Final	--	--	--	--	--
4/14	NCAA Semifinal	--	--	--	--	--
Season Average		--	--	--	--	--
Season High		--	--	--	--	--
Career High		9.900	9.875	--	--	--

Haleigh Bryant

		Vault	Bars	Beam	Floor	A-A
1/7	Centenary	9.925	9.925	9.875	--	--
1/28	at #36 Georgia	9.850	9.900	--	--	--
2/5	#6 Auburn	10.000*	9.850	9.875	9.950	39.675
2/11	at #4 Florida	9.900	9.950*	--	9.775	--
2/18	#8 Alabama	9.925	9.925	9.950*	9.875	39.675
2/20	at #11 Missouri w/ #16 Arkansas	10.000*	9.900	9.900	9.900	39.700*
2/25	at TWU Quad Meet	9.950	9.925	9.875	--	--
3/4	Kentucky	--	--	--	--	--
3/11	Utah	--	--	--	--	--
3/19	SEC Championships	--	--	--	--	--
3/31	NCAA Regional Second Round	--	--	--	--	--
4/2	NCAA Regional Final	--	--	--	--	--
4/14	NCAA Semifinal	--	--	--	--	--
Season Average		9.936	9.911	9.895	9.875	39.683
Season High		10.000	9.950	9.950	9.950	39.700
Career High		10.000	9.950	9.950	9.975	39.700

Reagan Campbell

		Vault	Bars	Beam	Floor	A-A
1/7	Centenary	--	--	9.750	--	--
1/28	at #36 Georgia	--	--	--	--	--
2/5	#6 Auburn	--	--	--	--	--
2/11	at #4 Florida	--	--	--	--	--
2/18	#8 Alabama	--	--	--	--	--
2/20	at #11 Missouri w/ #16 Arkansas	--	--	--	--	--
2/25	at TWU Quad Meet	--	--	--	--	--
3/4	Kentucky	--	--	--	--	--
3/11	Utah	--	--	--	--	--
3/19	SEC Championships	--	--	--	--	--
3/31	NCAA Regional Second Round	--	--	--	--	--
4/2	NCAA Regional Final	--	--	--	--	--
4/14	NCAA Semifinal	--	--	--	--	--
Season Average		--	--	9.750	--	--
Season High		--	--	9.750	--	--
Career High		--	--	9.975	9.925	--

Rebecca D'Antonio

		Vault	Bars	Beam	Floor	A-A
1/7	Centenary	--	--	--	--	--
1/28	at #36 Georgia	--	--	--	--	--
2/5	#6 Auburn	--	--	--	--	--
2/11	at #4 Florida	--	--	--	--	--
2/18	#8 Alabama	--	--	--	--	--
2/20	at #11 Missouri w/ #16 Arkansas	--	--	--	--	--
2/25	at TWU Quad Meet	--	--	--	--	--
3/4	Kentucky	--	--	--	--	--
3/11	Utah	--	--	--	--	--
3/19	SEC Championships	--	--	--	--	--
3/31	NCAA Regional Second Round	--	--	--	--	--
4/2	NCAA Regional Final	--	--	--	--	--
4/14	NCAA Semifinal	--	--	--	--	--
Season Average		--	--	--	--	--
Season High		--	--	--	--	--
Career High		--	--	--	--	--

Bridget Dean

		Vault	Bars	Beam	Floor	A-A
1/7	Centenary	--	--	9.000	--	--
1/28	at #36 Georgia	--	--	9.800	--	--
2/5	#6 Auburn	--	--	9.275	--	--
2/11	at #4 Florida	--	--	9.875	--	--
2/18	#8 Alabama	--	--	9.900	--	--
2/20	at #11 Missouri w/ #16 Arkansas	--	--	9.850	--	--
2/25	at TWU Quad Meet	--	--	--	--	--
3/4	Kentucky	--	--	--	--	--
3/11	Utah	--	--	--	--	--
3/19	SEC Championships	--	--	--	--	--
3/31	NCAA Regional Second Round	--	--	--	--	--
4/2	NCAA Regional Final	--	--	--	--	--
4/14	NCAA Semifinal	--	--	--	--	--
Season Average		--	--	9.617	--	--
Season High		--	--	9.900	--	--
Career High		--	9.900	9.925	9.900	--

Christina Desiderio

		Vault	Bars	Beam	Floor	A-A
1/7	Centenary	--	--	9.850	--	--
1/28	at #36 Georgia	--	--	9.900	9.700	--
2/5	#6 Auburn	--	--	9.925	9.950*	--
2/11	at #4 Florida	--	--	9.875	9.900	--
2/18	#8 Alabama	--	--	9.900	9.900	--
2/20	at #11 Missouri w/ #16 Arkansas	--	--	9.750	9.875	--
2/25	at TWU Quad Meet	--	--	9.800	9.350	--
3/4	Kentucky	--	--	--	--	--
3/11	Utah	--	--	--	--	--
3/19	SEC Championships	--	--	--	--	--
3/31	NCAA Regional Second Round	--	--	--	--	--
4/2	NCAA Regional Final	--	--	--	--	--
4/14	NCAA Semifinal	--	--	--	--	--
Season Average		--	--	9.857	9.779	--
Season High		--	--	9.925	9.950	--
Career High		--	--	9.950	9.950	--

2022 LSU Gymnastics - Meet 8 vs. Kentucky

2022 LSU GYMNASTICS INDIVIDUAL RESULTS AND STATISTICS

Olivia Dunne

		Vault	Bars	Beam	Floor	A-A
1/7	Centenary	--	9.925*	--	--	--
1/28	at #36 Georgia	--	9.825	--	9.800	--
2/5	#6 Auburn	--	9.825	--	--	--
2/11	at #4 Florida	--	9.900	--	--	--
2/18	#8 Alabama	--	9.800	--	9.900*	--
2/20	at #11 Missouri w/ #16 Arkansas	--	9.825	--	9.850	--
2/25	at TWU Quad Meet	--	9.700	--	9.875	--
3/4	Kentucky	--	--	--	--	--
3/11	Utah	--	--	--	--	--
3/19	SEC Championships	--	--	--	--	--
3/31	NCAA Regional Second Round	--	--	--	--	--
4/2	NCAA Regional Final	--	--	--	--	--
4/14	NCAA Semifinal	--	--	--	--	--
Season Average		--	9.829	--	9.856	--
Season High		--	9.925	--	9.800	--
Career High		--	9.925	--	9.800	--

Sami Durante

		Vault	Bars	Beam	Floor	A-A
1/7	Centenary	--	8.700	--	--	--
1/28	at #36 Georgia	--	9.825	9.775	--	--
2/5	#6 Auburn	--	9.975*	9.850	--	--
2/11	at #4 Florida	--	9.900	9.350	--	--
2/18	#8 Alabama	--	9.950	--	--	--
2/20	at #11 Missouri w/ #16 Arkansas	9.750	9.925	9.725	--	--
2/25	at TWU Quad Meet	9.800	9.925	9.775	--	--
3/4	Kentucky	--	--	--	--	--
3/11	Utah	--	--	--	--	--
3/19	SEC Championships	--	--	--	--	--
3/31	NCAA Regional Second Round	--	--	--	--	--
4/2	NCAA Regional Final	--	--	--	--	--
4/14	NCAA Semifinal	--	--	--	--	--
Season Average		9.775	9.743	9.695	--	--
Season High		9.800	9.975	9.850	--	--
Career High		9.900	9.975	9.950	--	--

Sarah Edwards

		Vault	Bars	Beam	Floor	A-A
1/7	Centenary	9.825	--	--	9.825	--
1/28	at #36 Georgia	9.725	--	--	9.825	--
2/5	#6 Auburn	9.675	--	--	--	--
2/11	at #4 Florida	9.875	--	--	--	--
2/18	#8 Alabama	9.900	--	--	--	--
2/20	at #11 Missouri w/ #16 Arkansas	9.850	--	--	--	--
2/25	at TWU Quad Meet	9.850	--	--	9.875	--
3/4	Kentucky	--	--	--	--	--
3/11	Utah	--	--	--	--	--
3/19	SEC Championships	--	--	--	--	--
3/31	NCAA Regional Second Round	--	--	--	--	--
4/2	NCAA Regional Final	--	--	--	--	--
4/14	NCAA Semifinal	--	--	--	--	--
Season Average		9.814	--	--	9.842	--
Season High		9.900	--	--	9.875	--
Career High		9.950	--	--	9.925	--

Aleah Finnegan

		Vault	Bars	Beam	Floor	A-A
1/7	Centenary	--	--	--	--	--
1/28	at #36 Georgia	--	--	9.875	--	--
2/5	#6 Auburn	--	--	9.900	9.800	--
2/11	at #4 Florida	--	--	9.875	9.900*	--
2/18	#8 Alabama	--	--	9.900	9.900*	--
2/20	at #11 Missouri w/ #16 Arkansas	--	9.850*	9.175	9.175	--
2/25	at TWU Quad Meet	--	--	9.925*	9.900*	--
3/4	Kentucky	--	--	--	--	--
3/11	Utah	--	--	--	--	--
3/19	SEC Championships	--	--	--	--	--
3/31	NCAA Regional Second Round	--	--	--	--	--
4/2	NCAA Regional Final	--	--	--	--	--
4/14	NCAA Semifinal	--	--	--	--	--
Season Average		--	9.850	9.775	9.735	--
Season High		--	9.850	9.925	9.900	--
Career High		--	9.850	9.925	9.900	--

Alexis Jeffrey

		Vault	Bars	Beam	Floor	A-A
1/7	Centenary	--	--	--	--	--
1/28	at #36 Georgia	--	--	--	--	--
2/5	#6 Auburn	--	--	--	--	--
2/11	at #4 Florida	--	--	--	--	--
2/18	#8 Alabama	--	--	--	--	--
2/20	at #11 Missouri w/ #16 Arkansas	--	--	--	--	--
2/25	at TWU Quad Meet	--	--	--	--	--
3/4	Kentucky	--	--	--	--	--
3/11	Utah	--	--	--	--	--
3/19	SEC Championships	--	--	--	--	--
3/31	NCAA Regional Second Round	--	--	--	--	--
4/2	NCAA Regional Final	--	--	--	--	--
4/14	NCAA Semifinal	--	--	--	--	--
Season Average		--	--	--	--	--
Season High		--	--	--	--	--
Career High		--	--	--	--	--

Kiya Johnson

		Vault	Bars	Beam	Floor	A-A
1/7	Centenary	9.875	9.825	9.800	--	--
1/28	at #36 Georgia	9.875	9.900	9.900	--	--
2/5	#6 Auburn	9.875	9.800	9.900	10.000*	39.575
2/11	at #4 Florida	9.950	9.825	9.950	9.850	39.575
2/18	#8 Alabama	9.900	9.900	10.000*	--	--
2/20	at #11 Missouri w/ #16 Arkansas	9.900	9.850	9.925	--	--
2/25	at TWU Quad Meet	9.875	9.800	9.825	9.950	39.450
3/4	Kentucky	--	--	--	--	--
3/11	Utah	--	--	--	--	--
3/19	SEC Championships	--	--	--	--	--
3/31	NCAA Regional Second Round	--	--	--	--	--
4/2	NCAA Regional Final	--	--	--	--	--
4/14	NCAA Semifinal	--	--	--	--	--
Season Average		9.886	9.843	9.900	9.933	39.533
Season High		9.950	9.900	10.000	10.000	39.575
Career High		10.000	9.950	10.000	10.000	39.750

KJ Johnson

		Vault	Bars	Beam	Floor	A-A
1/7	Centenary	9.900	--	--	9.900	--
1/28	at #36 Georgia	9.850	--	--	9.875	--
2/5	#6 Auburn	9.900	--	--	9.950*	--
2/11	at #4 Florida	9.900	--	--	9.950*	--
2/18	#8 Alabama	9.875	--	--	9.875	--
2/20	at #11 Missouri w/ #16 Arkansas	9.800	--	--	9.875	--
2/25	at TWU Quad Meet	9.950*	--	--	9.875	--
3/4	Kentucky	--	--	--	--	--
3/11	Utah	--	--	--	--	--
3/19	SEC Championships	--	--	--	--	--
3/31	NCAA Regional Second Round	--	--	--	--	--
4/2	NCAA Regional Final	--	--	--	--	--
4/14	NCAA Semifinal	--	--	--	--	--
Season Average		9.880	--	--	9.900	--
Season High		9.950	--	--	9.950	--
Career High		9.950	--	--	9.950	--

Lexi Nibbs

		Vault	Bars	Beam	Floor	A-A
1/7	Centenary	--	--	--	--	--
1/28	at #36 Georgia	--	--	--	--	--
2/5	#6 Auburn	--	--	--	--	--
2/11	at #4 Florida	--	--	--	--	--
2/18	#8 Alabama	--	--	--	--	--
2/20	at #11 Missouri w/ #16 Arkansas	--	--	--	--	--
2/25	at TWU Quad Meet	--	--	--	--	--
3/4	Kentucky	--	--	--	--	--
3/11	Utah	--	--	--	--	--
3/19	SEC Championships	--	--	--	--	--
3/31	NCAA Regional Second Round	--	--	--	--	--
4/2	NCAA Regional Final	--	--	--	--	--
4/14	NCAA Semifinal	--	--	--	--	--
Season Average		--	--	--	--	--
Season High		--	--	--	--	--
Career High		9.775	--	--	--	--

2022 LSU Gymnastics - Meet 8 vs. Kentucky

2022 LSU GYMNASTICS INDIVIDUAL RESULTS AND STATISTICS

Maddie Rau

		Vault	Bars	Beam	Floor	A-A
1/7	Centenary	--	--	--	--	--
1/28	at #36 Georgia	--	--	--	--	--
2/5	#6 Auburn	--	--	--	--	--
2/11	at #4 Florida	--	--	--	--	--
2/18	#8 Alabama	--	--	--	--	--
2/20	at #11 Missouri w/ #16 Arkansas	--	--	--	--	--
2/25	at TWU Quad Meet	--	--	--	--	--
3/4	Kentucky	--	--	--	--	--
3/11	Utah	--	--	--	--	--
3/19	SEC Championships	--	--	--	--	--
3/31	NCAA Regional Second Round	--	--	--	--	--
4/2	NCAA Regional Final	--	--	--	--	--
4/14	NCAA Semifinal	--	--	--	--	--
Season Average		--	--	--	--	--
Season High		--	--	--	--	--
Career High		9.850	--	--	--	--

Tori Tatum

		Vault	Bars	Beam	Floor	A-A
1/7	Centenary	--	--	--	--	--
1/28	at #36 Georgia	--	--	--	--	--
2/5	#6 Auburn	--	--	--	--	--
2/11	at #4 Florida	--	--	--	--	--
2/18	#8 Alabama	--	--	--	--	--
2/20	at #11 Missouri w/ #16 Arkansas	--	--	--	--	--
2/25	at TWU Quad Meet	--	--	--	--	--
3/4	Kentucky	--	--	--	--	--
3/11	Utah	--	--	--	--	--
3/19	SEC Championships	--	--	--	--	--
3/31	NCAA Regional Second Round	--	--	--	--	--
4/2	NCAA Regional Final	--	--	--	--	--
4/14	NCAA Semifinal	--	--	--	--	--
Season Average		--	--	--	--	--
Season High		--	--	--	--	--
Career High		--	--	--	--	--

Kai Rivers

		Vault	Bars	Beam	Floor	A-A
1/7	Centenary	9.875	9.875	--	--	--
1/28	at #36 Georgia	9.850	9.900*	--	--	--
2/5	#6 Auburn	9.750	9.750	--	--	--
2/11	at #4 Florida	9.825	9.825	9.900	--	--
2/18	#8 Alabama	9.900*	9.875	9.850	--	--
2/20	at #11 Missouri w/ #16 Arkansas	--	--	--	--	--
2/25	at TWU Quad Meet	--	--	--	--	--
3/4	Kentucky	--	--	--	--	--
3/11	Utah	--	--	--	--	--
3/19	SEC Championships	--	--	--	--	--
3/31	NCAA Regional Second Round	--	--	--	--	--
4/2	NCAA Regional Final	--	--	--	--	--
4/14	NCAA Semifinal	--	--	--	--	--
Season Average		9.840	9.845	9.875	--	--
Season High		9.900	9.900	9.900	--	--
Career High		9.900	9.900	9.950	--	--

Kamryn Ryan

		Vault	Bars	Beam	Floor	A-A
1/7	Centenary	--	--	--	--	--
1/28	at #36 Georgia	--	--	--	--	--
2/5	#6 Auburn	--	--	--	--	--
2/11	at #4 Florida	--	--	--	--	--
2/18	#8 Alabama	--	--	--	--	--
2/20	at #11 Missouri w/ #16 Arkansas	--	--	--	--	--
2/25	at TWU Quad Meet	--	--	--	--	--
3/4	Kentucky	--	--	--	--	--
3/11	Utah	--	--	--	--	--
3/19	SEC Championships	--	--	--	--	--
3/31	NCAA Regional Second Round	--	--	--	--	--
4/2	NCAA Regional Final	--	--	--	--	--
4/14	NCAA Semifinal	--	--	--	--	--
Season Average		--	--	--	--	--
Season High		--	--	--	--	--
Career High		9.325	--	--	--	--

Alyona Shchennikova

		Vault	Bars	Beam	Floor	A-A
1/7	Centenary	9.825	9.950*	9.800	9.725	39.300
1/28	at #36 Georgia	9.575	9.775	9.725	9.900	38.975
2/5	#6 Auburn	--	9.925	--	9.925*	--
2/11	at #4 Florida	--	9.850	--	9.850	--
2/18	#8 Alabama	--	--	--	--	--
2/20	at #11 Missouri w/ #16 Arkansas	--	--	--	--	--
2/25	at TWU Quad Meet	--	9.900	--	--	--
3/4	Kentucky	--	--	--	--	--
3/11	Utah	--	--	--	--	--
3/19	SEC Championships	--	--	--	--	--
3/31	NCAA Regional Second Round	--	--	--	--	--
4/2	NCAA Regional Final	--	--	--	--	--
4/14	NCAA Semifinal	--	--	--	--	--
Season Average		9.700	9.880	9.763	9.850	39.138
Season High		9.825	9.950	9.800	9.925	39.300
Career High		9.950	9.950	9.925	9.925	39.525