

10

SEC Championships

March 19, 2022 • 7 p.m. CT • Baton Rouge, LA • Legacy Arena
Live Stats: LSUsports.net • TV/Video: SEC Network

#7 LSU (9-3, 4-3 SEC)

DATE	OPPONENT	RESULT	SCORE
JANUARY (2-0)			
7	Centenary	W	196.950-186.550
28	at Georgia*	W	196.850-196.100

FEBRUARY (6-2)

5	#6 Auburn*	W	197.975-197.750
11	at #4 Florida*	L	197.825-198.150
18	#8 Alabama*	W	198.050-197.600
20	at Missouri	2nd	197.200
	#11 Missouri	L	197.350
	#16 Arkansas	W	196.800
25	at TWU	1st	197.625
	#30 Pittsburgh	W	195.600
	TWU	W	195.450
	Centenary	W	188.075

MARCH (1-1)

4	*#10 Kentucky	L	197.450-197.500
11	#4 Utah	W	198.125-197.875
19	SEC Championships (Birmingham, Ala.)		
31	NCAA Regional Second Round		

APRIL (0-0)

2	NCAA Regional Final		
14,16	NCAA Championships (Fort Worth, Texas)		

On Air

TV: SEC Network

Bart Conner, play-by-play
Kathy Johnson Clarke, Analyst
Samantha Peszek, Reporter

Who To Contact

Assistant SID/Gymnastics Contact

Brandon Berrio
Email: bberri1@lsu.edu
Cell: 225-726-3056 • Office: 225-578-7678

Connect to LSU Gymnastics

LSUsports.net/gymnastics
LSUgym.com
[Facebook.com/LSUgym](https://www.facebook.com/LSUgym)
[Twitter.com/LSUgym](https://twitter.com/LSUgym)

Matchup

Florida

Overall Team NQS (Ranking)	198.050 (2)
Team Vault NQS (Ranking)	49.525 (2)
Team Bars NQS (Ranking)	49.540 (2)
Team Beam NQS (Ranking)	49.550 (3)
Team Floor NQS (Ranking)	49.585 (3)
Overall Team High	198.575
Team Vault High	49.725
Team Bars High	49.725
Team Beam High	49.700
Team Floor High	49.800

Auburn

Overall Team NQS (Ranking)	197.650 (6)
Team Vault NQS (Ranking)	49.400 (5)
Team Bars NQS (Ranking)	49.450 (5)
Team Beam NQS (Ranking)	49.485 (4)
Team Floor NQS (Ranking)	49.490 (6)
Overall Team High	198.575
Team Vault High	49.500
Team Bars High	49.575
Team Beam High	49.725
Team Floor High	49.800

LSU

Overall Team NQS (Ranking)	197.735 (5)
Team Vault NQS (Ranking)	49.455 (3)
Team Bars NQS (Ranking)	49.420 (8)
Team Beam NQS (Ranking)	49.380 (6)
Team Floor NQS (Ranking)	49.465 (7)
Overall Team High	198.125
Team Vault High	49.525
Team Bars High	49.500
Team Beam High	49.650
Team Floor High	49.775

Alabama

Overall Team NQS (Ranking)	197.650 (6)
Team Vault NQS (Ranking)	49.355 (8)
Team Bars NQS (Ranking)	49.465 (4)
Team Beam NQS (Ranking)	49.425 (5)
Team Floor NQS (Ranking)	49.465 (7)
Overall Team High	198.075
Team Vault High	49.500
Team Bars High	49.650
Team Beam High	49.650
Team Floor High	49.700

Next Up

Gymnastics Competes for Fourth SEC Title in Five Years

The fifth-ranked LSU gymnastics team will compete for the program's fifth Southeastern Conference title and fourth in five years in the second session at 7 p.m. CT Saturday at Legacy Arena in Birmingham, Alabama. The meet will be televised live on SEC Network with Bart Conner, Kathy Johnson Clarke and Sam Peszek on the call. There will also be event-specific streams available on WatchESPN.com and the app. The Tigers will face off against seven teams for the top spot in the most difficult conference in the country. All eight teams are ranked in the top-25 and five of the top-10 teams are from the SEC. The squad is the second seed and will compete in the same order as a year ago by starting on bars and going to beam, floor and wrapping up on vault. LSU is ranked fifth in the nation with an NQS of 197.735. This will be the final meet for the Tigers to improve their NQS before the NCAA bracket is revealed on Tuesday. With a score of 197.200 or higher, LSU will improve its NQS. LSU boasts, when healthy, two of the top all-around performers in the nation in Haleigh Bryant and Kiya Johnson. Both are expected to compete on all four events and will assuredly fight for the all-around crown and help the team toward another SEC title. This will mark the second time in 2022 that both will compete in the all-around. Bryant owns season highs of 10 on vault and 9.95 on bars, beam and floor. Johnson owns season highs of 10 on floor and beam, 9.975 on vault and 9.90 on bars. A leader of this squad, Kai Rivers is expected to compete on beam and Alyona Shchennikova is back for LSU on vault, bars and floor. Freshmen KJ Johnson and Aleah Finnegan are also going to make their SEC Championships debut on vault and floor and beam and floor respectively. The duo has been major contributors with career high scores of 9.90 or higher.

Story Lines

- LSU has finished in the top two at SEC Championships 10 times with four victories in the program's history.
- A year ago, LSU finished second behind Alabama by .100. The second-place finish ended a run of three-straight titles for the Tigers.
- Twenty-five SU gymnasts have combined to win 47 SEC titles since 1981. A total of 97 All-SEC honors have been earned over the years and 17 SEC All-Freshman team honors have been awarded since 2009.

- LSU ranks in the top-10 nationally on all four events. The Tigers are ranked third on vault, eighth on bars, sixth on beam and seventh on floor.
- Kiya Johnson is the reigning SEC floor champion and Haleigh Bryant and Elena Arenas are the reigning SEC vault champions. Johnson earned the program's 14th floor title with her perfect score. Bryant and Arenas secured the vault titles with a 9.95 as freshmen in 2021.
- In addition to All-SEC honors from Kiya Johnson, Arenas and

Bryant a year ago, LSU's Christina Desiderio and Sarah Edwards also have been named All-SEC performers. Olivia Dunne in 2021 and Sami Durante in 2018 also earned SEC All-Freshman Team honors.

- In 2021, LSU scored a 197.775 for the third-highest score at an SEC Championship in school history. The vault lineup also set the record at an SEC meet in the final rotation with a 49.625.



JAY CLARK

HEAD COACH • 2nd SEASON

Jay Clark, a 30-year veteran of college gymnastics and one of the best recruiters in the sport, is in his second season as the head coach of the LSU gymnastics program.

Clark was tabbed as the third head coach in program history in August 2020 following the retirement of D-D Breaux. Clark is in his tenth season overall at LSU following his hiring as the Tigers' associate head coach in 2012.

Clark is regarded as one of the best recruiters in the sport and the top bars coach in collegiate gymnastics history. The Tigers' associate head coach for eight seasons and co-head coach for one, Clark's leadership and expertise has helped bring unprecedented visibility to the program and success on the recruiting trail and in the gym.

During the time since Clark's arrival, LSU has earned the best performances in school history as the NCAA Runner-Up in 2016, 2017 and 2019, appearances in the NCAA Championship Finals in six of eight seasons, numerous school records, produced eight NCAA individual national champions, and five SEC meet and regular season championships.

His work with the Fighting Tigers of LSU has not gone unnoticed. Clark was named the WCGA Region 1 Coach of the Year in his first season in 2021. He was also named the Central Region Co-Assistant Coach of the Year along with former LSU assistant Bob Moore five times.

Clark earned the 2014 and 2017 National Co-Assistant Coach of the Year award with Moore. It marked the third time in his distinguished coaching career he has garnered the nation's top award. He was inducted into the USA Gymnastics Region 8 Hall of Fame in 2018. Because of his recruiting success, ESPN and ESPN the Magazine selected Clark as the ninth-best recruiter in all of collegiate athletics in 2011.

In the gym, Clark is viewed as the top bars coach in collegiate gymnastics history. Clark has coached the Tigers to 33 All-America honors on bars, four of the five highest bars team scores in school history and the top two bars title winners in LSU history. LSU's bars lineup has finished in the top-10 in the nation eight times, including the No. 1 team in 2018.

In his illustrious career, Clark has coached nine NCAA bars champions and two during his time in Baton Rouge. As head coach of the Fighting Tigers, Haleigh Bryant was selected as the SEC Freshman of the Year and Kiya Johnson was selected as the SEC Specialist of the Year.

In his first season as the leader of the program, Clark led the squad to the program's 31st NCAA Championships appearance. He became the fourth head coach in NCAA Gymnastics history to lead two division I programs to NCAA Championships.

Five of the six bars workers in 2021 featured underclassmen and the squad ultimately finished sixth in the nation with an NQS of 49.456. Sami Durante moved into the anchor spot of bars and earned All-America honors for the first time in her career. Freshman Olivia Dunne and sophomore Alyona Shchennikova finished in the top eight at NCAA Championships to earn All-America honors.

In the COVID-19 shortened 2020 season, LSU finished fifth in the nation on bars with a 49.405 NQS. Ruby Harrold competed in the anchor spot of the bars lineup and finished 19th in the nation, and Sami Durante finished 25th.

Clark tutored Sarah Finnegan, who ended her career in April 2019 as one of the greatest gymnasts in LSU history. Finnegan became the first NCAA bars champion in school history in 2017 and earned the title once again in 2019. Finnegan and Lexie Priesman won SEC bars champions in 2019 and 2017 respectively, scored perfect scores in 2019 and led the squad that finished fourth in the nation.

The 2018 season on bars under Clark marked the best lineup in LSU history and one of the best in the history of the NCAA. The group posted a school record score of 49.725 and once again went on to break the record against Arizona with a 49.750 for the second-highest in all of NCAA Gymnastics since 1988.

The lineup, anchored by Finnegan, led the nation on bars for the first time in school history. Finnegan became the first gymnast in school history to finish the season ranked No. 1 on the event and joined Sharene

Mamby (2001) and Syreeta Barnett (1997) as the only gymnasts at LSU to score a perfect 10.0 on the event.

In 2017, Clark coached Finnegan to the first NCAA Uneven Bars Championship in school history. Clark set the record for the most individual national champions on the event in NCAA gymnastics history.

Clark's bars squad finished ranked third in the nation for a fourth-consecutive top-5 finish in 2017. The team's average score of 49.367 broke the previous record set in 2015. Finnegan and Priesman combined for three All-America honors. Priesman also took home the program's first SEC Uneven Bars championship in more than 20 seasons at the league meet.

LSU earned another Top-5 national ranking on bars in 2016 with an average score of 49.252. Finnegan, Priesman and Myia Hambrick combined to tally four All-America honors during the historic season.

The Tigers posted a Top-5 national ranking on bars in 2015, and the team totaled the second-highest bars total in school history with a 49.600 against Iowa. The Tigers also accumulated the second-best season average on bars in school history with a 49.288 average.

As a team LSU produced four All-America honors on bars in 2015 with three gymnasts (Rheagan Courville, Randii Wyrick and Shae Zamardi) earning First-Team All-America honors at the NCAA Championships. It marked the first time in program history that three gymnasts secured First-Team All-America honors on bars in one season.

Under Clark's direction, LSU shattered the school record with a 49.330 average on bars and finished the 2014 season ranked No. 5 nationally in the event. In addition, the Tigers tallied three of the top-10 bars scores in school history, including a 49.600 that ranks as the second best, and LSU produced three All-America honors on bars.

Clark coached Courville to a First-Team All-America honor at the 2014 NCAA Championships, and Courville went on to finish fifth in the event at the NCAA Individual Finals.

LSU reached the Super Six in the 2013 season, and under Clark's guidance the Tigers finished the season with a 49.260 regional qualifying score on bars, the highest final RQS in that event since the 2009 season.

Clark coached Morrison and Wyrick to First-Team All-America honors on bars in his first season with the Tigers, and it marked the first season LSU produced at least two All-Americans on bars since 2010.

Before Clark joined LSU after he spent 20 seasons at the University of Georgia where he helped guide the Gym Dogs to seven NCAA National Titles and 14 Southeastern Conference Championships.

Clark primarily coached bars at Georgia, and he coached the Gym Dogs to 64 All-America honors and seven NCAA individual national titles on bars, including two-time champions Courtney Kupets and Kat Ding.

From 2009-12, Clark served as the head coach at Georgia, and during that time the Gym Dogs captured three NCAA individual national championships, won the 2012 NCAA Auburn Regional, and produced 23 All-America honors. In 2012, his Georgia team won the Bulldog Cup, which recognizes the UGA team that excels academically, supports their peers in athletics and consistently serves the community.

Prior to his stint as head coach, Clark was the recruiting coordinator at Georgia from 1999-2009 while serving as assistant coach from 1999-2004 and associate head coach from 2005-09 when Georgia won a NCAA record five-straight national titles.

Clark also coached at the club level for 13 years from 1992-2005 as the founder, owner and head coach of Classic City Gymnastics in Athens, Georgia. He coached several Classic City gymnasts to state, regional, national championships and to the Junior Olympic National Team, and eight gymnasts went on to compete at the NCAA Division I level.

A native of Roswell, Georgia, Clark earned his undergraduate degree in exercise science from Georgia.

Clark is married to the former Julie Ballard, an All-American Georgia gymnast from 1994-98 and a native of Mandeville, Louisiana. The couple has two children – a son, Cole, and a daughter, Kinsey.

COLLEGE COACHING EXPERIENCE

- 2021-present – Head Coach, LSU
- 2019-20 – Co-Head Coach, LSU
- 2012-2019 – Associate Head Coach, LSU
- 2009-2012 – Head Coach, Georgia
- 2005-2009 – Associate Head Coach/Recruiting Coordinator, Georgia
- 1998-2004 – Assistant Coach/Recruiting Coordinator, Georgia
- 1990-1996 – Assistant Coach, Georgia

JAY CLARK'S HONORS

- Named the Ninth-Best Recruiter in College Athletics by ESPN The Magazine (2011)
- USA Gymnastics Region 8 Hall of Fame
- 2018 Region Co-Assistant Coach of the Year
- 2017 National Co-Assistant Coach of the Year
- 2017 National Region Co-Assistant Coach of the Year
- 2016 National Co-Assistant Coach of the Year
- 2016 Central Region Co-Assistant Coach of the Year
- 2015 Central Region Co-Assistant Coach of the Year
- 2014 National Co-Assistant Coach of the Year
- 2014 Central Region Co-Assistant Coach of the Year
- 2013 Central Region Co-Assistant Coach of the Year
- 2006 National Assistant Coach of the Year
- 2006 Southeast Region Assistant Coach of the Year
- 2001 USAG State of Georgia Coach of the Year

2022 LSU Gymnastics - Meet 10 at SEC Championships



ELENA ARENAS
AA • 5-1 • So. • 1L
Athena, Ga.



SIERRA BALLARD
VT/BB/FX • 5-2 • So. • 1L
Mandeville, La.



CHASE BROCK
VT/UB/FX • 5-4 • So. • 1L
Atlanta, Ga.



HALEIGH BRYANT
AA • 5-5 • So. • 1L
Cornelius, N.C.



REAGAN CAMPBELL
BB • 5-1 • Sr. • 4L
Dallas, Texas

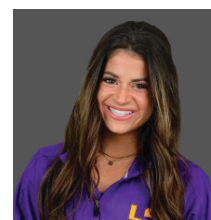

REBECCA D'ANTONIO
BB • 5-0 • Sr. • 3L
New Orleans, La.



BRIDGET DEAN
BB • 5-2 • Sr. • 4L
Fort Myers, Fla.



CHRISTINA DESIDERIO
BB/FX • 5-0 • Sr. • 4L
Hackettstown, N.J.



OLIVIA DUNNE
AA • 5-6 • So. • 1L
Hillsdale, N.J.

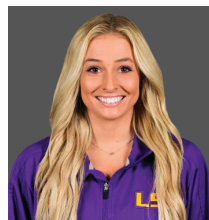

SAMI DURANTE
AA • 5-1 • Sr. • 4L
Athens, Ga.

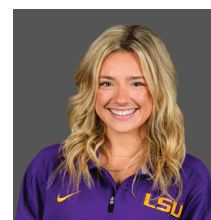

SARAH EDWARDS
VT/FX • 4-11 • Sr. • 4L
Ocean Springs, Miss.

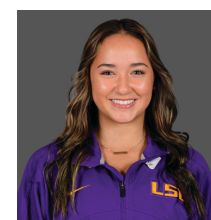

ALEAH FINNEGAN
AA • 5-4 • Fr. • HS
Lee's Summit, Missouri



ALEXIS JEFFREY
AA • 5-5 • Fr. • HS
Warrensburg, Mo.

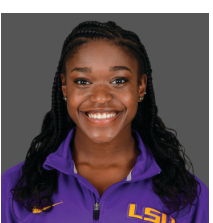

KIYA JOHNSON
AA • 5-2 • Jr. • 2L
Dallas, Texas

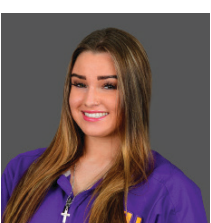

KJ JOHNSON
AA • 5-0 • Fr. • HS
Dallas, Texas

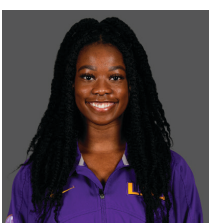

LEXIE NIBBS
VT/FX • 5-3 • Jr. • 2L
Houston, Texas



MADDIE RAU
VT • 5-0 • Jr. • 2L
Houston, Texas



KAI RIVERS
AA • 5-3 • Jr. • 2L
Detroit, Mich.

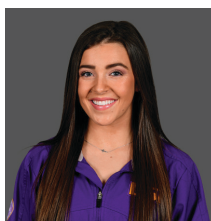

KAMRYN RYAN
VT/UB/BB • 5-2 • Jr. • 2L
Luling, La.



ALYONA SHCHENNIKOVA
AA • 5-5 • Jr. • 2L
Evergreen, Colo.



TORI TATUM
AA • 5-6 • Fr. • HS
Chanhassen, Minn.

Name	Events	Ht.	Cl.	Hometown/Club
Elena Arenas	AA	5-1	So.	Athena, Ga./Georgia Elite Gymnastics
Sierra Ballard	VT/BB/FX	5-2	So.	Mandeville, La./North Shore Gymnastics
Chase Brock	VT/UB/FX	5-4	So.	Atlanta, Ga./Gymnastix Training Center
Haleigh Bryant	AA	5-5	So.	Cornelius, N.C./Everest Gymnastics
Reagan Campbell	BB	5-1	Sr.	Dallas, Texas / Texas Dreams
Rebecca D'Antonio	BB	5-0	Sr.	New Orleans, La. /Cypress Pointe Gymnastics
Bridget Dean	BB	5-2	Sr.	Fort Myers, Fla. /Orlando Metro
Christina Desiderio	BB/FX	5-0	Sr.	Hackettstown, N.J. /Parkettes
Olivia Dunne	AA	5-6	So.	Hillsdale, N.J./ENA Paramus
Sami Durante	AA	5-1	Sr.	Athens, Ga. /Georgia Elite Gymnastics
Sarah Edwards	VT/FX	4-11	Sr.	Ocean Springs, Miss. /Laniers
Aleah Finnegan	AA	5-4	Fr.	Lee's Summit, Mo./GAGE Gymnastics
Alexis Jeffrey	AA	5-5	Fr.	Warrensburg, Mo./GAGE Gymnastics
Kiya Johnson	AA	5-2	Jr.	Dallas, Texas /Texas Dreams
KJ Johnson	AA	5-0	Fr.	Dallas, Texas /Texas Dreams
Lexie Nibbs	VT	5-3	Jr.	Houston, Texas /Stars Gymnastics
Maddie Rau	VT	5-0	Jr.	Houston, Texas / Ogburn School / Stars Gymnastics
Kai Rivers	AA	5-3	Jr.	Detroit, Mich. /Twin City
Kamryn Ryan	VT/UB/BB	5-2	Jr.	Luling, La. / Elmwood Gymnastics
Alyona Shchennikova	AA	5-5	Jr.	Evergreen, Colo. /5280 Gymnastics
Tori Tatum	AA	5-6	Fr.	Chanhassen, Minn./Twin City Twisters

2022 LSU Gymnastics - Meet 10 at SEC Championships

LSU GYMNASTICS PROGRAM

Quick Facts

Location	Baton Rouge, La. (State Capital)
Founded	1860
Enrollment	31,761
Nickname	Fighting Tigers
Colors	Purple and Gold
Mascot	Mike VII (Live Bengal Tiger)

University Administration

President	William Tate IV (Norther Illinois, 1982)
Faculty Representative	Dr. Lori Martin (Fordham, 1996)
Director of Athletics	Scott Woodward (LSU, 1985)

Coaching Staff

Head Coach	Jay Clark 2nd as Head Coach/ 72-40-2
------------	---

Assistant Coaches

Ashleigh Gnat	2nd Season
Garrett Griffith	1st Season
Courtney McCool Griffith	1st Season

Support Staff

Director of Operations	Katie Copeland
Athletic Trainer	Jenny Chichloski
Strength and Conditioning	Earl Chevalier
Communications	Brandon Berrio
Designer	Stephanie Lyles
Video	David Landry, Giovanni Lamonte
Managers	Cole Clark, Kirby Rathjen, Gracen Standley

Program History

First Year of Gymnastics	1975
NCAA Championships Appearances	31
NCAA Finals Appearances	8
Regional Championships	19
Individual National Champions	11 (16 titles)
All-Americans	282
Scholastic All-Americans	173
Perfect Scores	76

Competition Arena

Pete Maravich Assembly Center	
Capacity	13,215
Record Crowd:	13,729 (1/19/18 vs. Alabama)
Record	302-59-5

NOTEBOOK

LSU Draws No. 2 Seed for SEC Championships

- The draw for the SEC Championships is determined by each team's national qualifying score (NQS) ranking. As the second-ranked team in the SEC and No. 5 team in the nation, LSU will start on bars. No. 2 Florida will start on vault, No. 6 Auburn will start on beam and No. 5 Alabama will start on floor.

	Vault	Bars	Beam	Floor
Rotation 1	Florida	LSU	Auburn	Alabama
Rotation 2	Alabama	Florida	LSU	Auburn
Rotation 3	Auburn	Alabama	Florida	LSU
Rotation 4	LSU	Auburn	Alabama	Florida

LSU Goes for Fifth SEC Championships in Birmingham

- The LSU Gymnastics program has won three of the last SEC Championships as the premier team in the most difficult conference in the country.
- LSU won its second league title in school history and the first since the inaugural championship at the 2017 championships in Jacksonville. At that meet, Ashleigh Gnat won the vault, beam and floor titles, McKenna Kelley won the floor exercise, and Lexie Priessman won LSU's first bars title in 20 years.
- The squad then defended its crown in 2018 in St. Louis. Sarah Finnegan won the all-around title to help the Tigers outlast Florida in a tight contest.
- The Tigers completed the three peat at SEC Championships in New Orleans in 2019. Finnegan dominated the meet with wins on bars, beam, floor and all-around. The Tigers three championships marked the fifth time in league history a team has won three in a row.
- The 2020 SEC Championships were canceled a week prior to competition due to the COVID-19 pandemic. LSU's bid for four straight came up short by .100 in 2021 to the league champion, Alabama.

LSU's History at the SEC Championship

- LSU captured the SEC title when the Tigers hosted the first championship in 1981. Here is a breakdown of LSU's finishes at the SEC Championship: 1st Place - 4 times (1981, 2017, 2018,2019); 2nd Place - 6 (1990, 1995, 2000, 2005, 2015, 2021); 3rd Place - 10 (1982, 1983, 1991, 1994, 1997, 1998, 2004, 2013, 2014, 2016); 4th Place - 17 (1984, 1985, 1986, 1987, 1988, 1989, 1993, 1999, 2001, 2002, 2003, 2006, 2007, 2008, 2009, 2010, 2012); 5th Place - 3 (1992, 1996, 2011); 6th Place - 0; 7th Place - 0; 8th Place - 0

Last Time Out

- Last week, LSU put together the best performance of the season with a season-high 198.125 against fourth-ranked Utah.
- The Tigers and Utes went blow for blow on all 24 routines with the home squad ultimately winning.
- Haleigh Bryant scored her third 10 of the season and the fifth of her career for the win. She also took the all-around title with a 39.700.
- LSU also had outstanding performances from Kiya Johnson who scored a 9.975 on vault, 9.90 on bars and 9.95 on beam. Alyona Shchennikova also delivered a 9.925 on bars for the win and Sarah Edwards scored a career high 9.975 on floor on senior night.
- The score for LSU helped jump Auburn and Alabama in the polls and secure the No. 2 seed at SEC Championships

Bryant Owns Best Vault in NCAA Gymnastics

- There is not much to debate when it comes to Haleigh Bryant's front handspring-front pike half being the best vault in NCAA Gymnastics.
- The reigning NCAA and SEC vault national champion has competed 21 times on vault in her fresh career and has scored a 9.90 or higher 19 times.
- The sophomore is the No. 2 vaulter in the nation at the 10-week mark with an NQS of 9.960.
- Bryant owns five career perfect scores and six other times has scored a 9.95 or higher, including at the 2021 NCAA Championships when she scored a 9.975 to win the NCAA title.

GYMNAST SEASON AND CAREER HIGHS

NAME	SEASON HIGHS					CAREER HIGHS				
	Vault	Bars	Beam	Floor	All-Around	Vault	Bars	Beam	Floor	All-Around
Elena Arenas	9.900	9.875	9.825	9.775	--	9.950	9.875	9.825	9.875	--
Sierra Ballard	--	--	--	9.775	--	--	--	--	9.925	--
Chase Brock	--	--	--	--	--	9.900	9.875	--	--	--
Haleigh Bryant	10.000	9.950	9.950	9.950	39.750	10.000	9.950	9.950	9.975	39.750
Reagan Campbell	--	--	9.750	--	--	--	--	9.975	9.925	--
Rebecca D'Antonio	--	--	--	--	--	9.775	--	--	--	--
Bridget Dean	--	--	9.900	--	--	--	9.900	9.925	9.900	--
Christina Desiderio	--	--	9.925	9.950	--	--	--	9.950	9.950	--
Olivia Dunne	--	9.925	--	9.900	--	--	9.925	--	9.900	--
Sami Durante	9.875	9.975	9.850	--	--	9.900	9.975	9.950	--	--
Sarah Edwards	9.900	--	--	9.975	--	9.950	--	--	9.975	--
Aleah Finnegan	--	9.850	9.925	9.925	--	--	9.850	9.925	9.925	--
Kiya Johnson	9.975	9.900	10.000	10.000	39.575	10.000	9.950	10.000	10.000	39.750
KJ Johnson	9.950	--	--	9.950	--	9.950	--	--	9.950	--
Lexi Nibbs	--	--	--	--	--	9.775	--	--	--	--
Maddie Rau	--	--	--	--	--	9.850	--	--	--	--
Kai Rivers	9.900	9.900	9.900	--	--	9.900	9.900	9.950	--	--
Alyona Shchennikova	9.825	9.950	9.800	9.925	39.300	9.950	9.950	9.925	9.925	39.525
Tori Taum	--	--	--	--	--	--	--	--	--	--

2022 LSU Gymnastics - Meet 10 at SEC Championships

Johnson, Bryant Join Elite LSU Company with Career High 9.95 or Better on All Four Events

- Already two of the greatest to wear the Purple and Gold, Kiya Johnson and Haleigh Bryant are a part of elite company in LSU Gymnastics history with career highs of 9.95 or higher on all four events.
- Bryant and Johnson join Sarah Finnegan, Kennedy Edney, Myia Hambrick, Ashleigh Clare-Kearney, April Burkholder, Jennifer Wood, Rheagan Courville, Susan Jackson and Abbey Burns as the LSU gymnasts to achieve that.
- Johnson owns career highs of 10.0 on vault, beam and floor and 9.95 on bars. Bryant's career highs are 10 on vault, 9.975 on floor and 9.95 on bars and beam.

LSU Overakes Utah for Best Average Attendance

- LSU made history in 2022 by overtaking Utah with the best average attendance in NCAA Gymnastics.
- An average of 11,691 fans attended meets inside the Pete Maravich Assembly Center. The number beat out Utah's 11,595. Utah held the record every year since 2004 and sat atop the attendance ranking in 36 of 40 years.
- Tiger fans packed the PMAC this season with crowds of 9,707, 13,659, 11,498, 12,838 and 10,845.
- The meet against Auburn marked a sell out with the second-largest crowd in school history (13,659).
- Prior to the start of the season, LSU fans set the record for season ticket sold with 7,500-plus.
- The top 10-most attended meets in school history have come since 2015 with LSU hitting the 13,000 mark five times.
- LSU is 10-3 in meets with more than 12,000 fans, proving once again that the PMAC is the top environment in all of collegiate gymnastics.

RANK	ATTENDANCE	OPPONENT	DATE	RESULT	SCORE
1.	13,729	Alabama	1/19/18	W	197.450-196.725
2.	13,659	Auburn	2/5/22	W	197.975-197.750
3.	13,296	Alabama	3/4/16	W	197.925-196.225
4.	13,185	Kentucky	2/2/18	W	197.225-196.700
5.	13,179	Minnesota	3/6/15	W	198.375-195.450
6.	12,838	Kentucky	3/4/22	L	197.500-197.450
7.	12,637	Alabama	1/31/20	L	196.775-196.425
8.	12,609	Florida	3/5/17	W	198.150-196.600
9.	12,217	Florida	2/20/15	W	197.950-197.425
10.	12,147	Arkansas	2/28/20	W	197.125-195.725

Bryant, Johnson Own Perfect Scores in 2022

- LSU gymnastics sophomore Haleigh Bryant and junior Kiya Johnson each own multiple perfect scores in 2022.
- All three of Bryant's perfect scores have come on vault with the first against Auburn at home, the second on the road at Missouri and the latest at home in the regular season finale against Utah.
- Johnson also scored a 10 against Auburn with hers coming on floor. She then scored a perfect 10 on beam against Alabama at home.
- The 10's marked the fifth in Bryant's career and seventh for Johnson.
- Johnson owns two 10's on beam, one on vault and four on floor. She is the sixth gymnast in LSU history to score multiple perfect scores on beam.
- Bryant has scored all five of her career 10's on vault.
- There have been 76 perfect scores in LSU history with 33 on vault, five on bars, eight on beam and 30 on floor.
- The Auburn meet marked the 15th meet in LSU history with multiple perfect scores. The duo also each earned a perfect score in the Tigers' regular season finale in the PMAC in 2021.
- Ashleigh Gnat and Jennifer Wood own the most perfect scores in school history with nine each. All nine of Wood's came on vault and Gnat split between four on floor and five on vault.

Johnson Back in the All-Around

- Due to a sensitive Achilles tendon, junior Kiya Johnson has been limited in competing in the all-around with just three times in 2022.
- She performed floor against Florida and was slated to return to the lineup against Alabama but with a 198.050 and win locked up, head coach Jay Clark pulled her from the anchor spot.
- In her debut, the top floor performer in the nation made a splash with a perfect score.
- The 10 marked the sixth of her career and fourth on floor.
- In her third floor routine, Johnson scored a 9.95 in her home state to secure the win.
- Johnson's resume speaks for itself and it is why she is considered one of the best gymnasts in the nation. She has scored a 10.0 on vault, beam and floor. She also owns a career high 9.95 on bars and is a stable leadoff performer on the event.

KJ Johnson, Aleah Finnegan Make Name Known in Year One

- Freshmen KJ Johnson and Aleah Finnegan have secured spots in all four events and made their name known in their first season as Tigers.
- Johnson, out of Dallas, Texas, has brought incredible consistency for LSU on vault and floor. She owns an average of 9.880 on vault and 9.890 on floor.
- Johnson set a career high on vault with a 9.95, which is perfect for her Yurchenko Full. She also owns career highs of 9.95 on floor set in consecutive meets against No. 6 Auburn and on the road at No. 4 Florida.
- Finnegan has been brought into LSU's lineups and is the fifth performer on beam and fourth on floor.
- She owns career highs of 9.925 on beam and floor.
- Finnegan has competed once on bars and Johnson performed an exhibition on beam.

POSSIBLE LINEUPS

Vault	Season High
Elena Arenas	9.900
Alyona Shchennikova	9.825
Sarah Edwards	9.900
KJ Johnson	9.950
Kiya Johnson	9.975
Haleigh Bryant	10.000

Bars	Season High
Kiya Johnson	9.900
Elena Arenas	9.875
Olivia Dunne	9.925
Haleigh Bryant	9.950
Alyona Shchennikova	9.950
Sami Durante	9.975

Beam	Season High
Christina Desiderio	9.925
Kai Rivers	9.900
Bridget Dean	9.900
Haleigh Bryant	9.950
Aleah Finnegan	9.925
Kiya Johnson	10.000

Floor	Season High
Christina Desiderio	9.950
Alyona Shchennikova	9.925
KJ Johnson	9.950
Aleah Finnegan	9.925
Haleigh Bryant	9.950
Kiya Johnson	10.000

All-Around	Season High
Haleigh Bryant	39.750
Kiya Johnson	39.575

THE LAST TIME LSU...

Won a Home Meet...

3/11/22 vs. Utah (198.125-197.875)

Won a Road Meet...

1/28/21 at Georgia (196.850-196.100)

Won a Neutral Site Meet...

2/25/22 at TWU (1st of 4, 197.625)

Lost a Home Meet...

3/4/22 vs. No. 10 Kentucky (L, 197.450-197.500)

Lost a Road Meet...

2/20/22 at Missouri (L, 197.200-197.350)

Lost a Neutral Site Meet...

4/16/21 at NCAA Semifinal II (4th of 4, 197.5625)

Scored a 197 or Higher at Home...

3/11/22 vs. Utah (198.125)

Scored a 197 or Higher on the Road/Neutral Site...

2/25 at TWU (197.625)

Scored a 198 or Higher...

3/11/22 vs. Utah (198.125)

Won the All-Around at Home...

3/11/22 vs. Utah - Haleigh Bryant (39.700)

Won the All-Around on the Road/Neutral Site...

2/25/22 at TWU - Kiya Johnson (39.450)

Scored a Perfect 10.00...

3/11/22 vs. Utah - Haleigh Bryant, Vault

Scored a Perfect 10.00 at Home...

3/11/22 vs. Utah - Haleigh Bryant, Vault

Scored a Perfect 10.00 on the Road/Neutral Site...

2/20/22 at Missouri - Haleigh Bryant, Vault

2022 LSU Gymnastics - Meet 10 at SEC Championships

Bryant Named SEC Specialist of the Week After TWU Quad Meet

- Sophomore gymnast Haleigh Bryant was named the Southeastern Conference Specialist of the Week after earning wins on vault and bars in the Tigers' win at the Texas Woman's quad meet
- One of the top all-around gymnasts in the nation, Bryant competed on vault, bars and beam.
- She scored a 9.95 on vault and 9.925 on bars to earn the wins. She also scored a 9.875 on beam to finish third overall.

LSU Owns 12 49.700-Plus Scores in School History

- Since 2014, LSU lineups have put up 12 scores of 49.700 or higher across all four events.
- Already in 2022, LSU scored a 49.775 on floor against Auburn. The score marked the highest in school history and the second-highest score in the country.
- LSU scored four 49.700-plus scores in 2018, which was a record for a season.
- The 49.775 against Auburn marked the first for the program since a 49.725 and 49.750 on beam and bars respectively at Arizona to close the regular season.

Vault		
1. 49.825	vs. Minnesota	3/6/15
Bars		
1. 49.750	vs. Arizona	3/17/18
2. 49.725	vs. Texas Woman's	2/18/18
Beam		
1. 49.725	vs. Arizona	3/17/18
	at NCAA Super Six Finals	4/15/17
	at Oklahoma	3/11/05
Floor		
1. 49.775	vs. Auburn	2/5/22
2. 49.7125	at NCAA Semifinal II	4/14/17
3. 49.700	vs. Auburn	3/4/18
	vs. Auburn	2/19/16
	vs. Minnesota	3/6/15
	vs. Missouri	2/28/14

Kiya Johnson Named Specialist of the Week After Double Weekend

- Kiya Johnson was named the Southeastern Conference Specialist of the Week after a resounding weekend against Alabama at home and Missouri and Arkansas on the road.
- The reigning SEC Specialist of the Year, Johnson scored a 9.90 or higher on five of six routines she competed.
- The highlight came against Alabama on Friday night when she anchored LSU's beam lineup with a perfect score. The Dallas, Texas native also earned two 9.90's on vault, a 9.90 on bars and 9.925 on beam.
- The 10 marked the seventh of her career and second on beam. Johnson is the sixth gymnast in LSU history to score multiple perfect scores on beam. She is also the first in the SEC to score a 10 on the event. The 10 anchored LSU's beam lineup which scored a 49.650 for the fourth-highest score in school history.

LSU Earns Win No. 300 in the PMAC Against Auburn

- LSU earned its 300th victory inside the PMAC against Auburn.
- LSU's home for 250 meets since 1975, the PMAC has provided one of the best atmospheres in all of collegiate gymnastics.
- The Tigers own a winning percentage of .830 in 48 years of competition in the arena.

Desiderio Named SEC Specialist of the Week

- Senior Christina Desiderio had the top performance of her career against Auburn and was rewarded by being named the SEC Specialist of the Year.
- Arguably the top leadoff performer on beam and floor, Desiderio scored a season high 9.925 on beam and career high 9.95 on floor.
- She set the table on floor for LSU's 49.775, which set a new school record and marked the highest for any team in 2022.
- The honor for Desiderio marked the first league honor since being named the SEC Freshman of the Week in February 2018.

Johnson Named SEC Freshman of the Week in Debut

- KJ Johnson provided a spark for the Tigers in her debut and was rewarded as the SEC Freshman of the Week.
- Johnson, out of Texas Dreams in Dallas, scored a 9.90 on vault and floor in her first meet as a Tiger.
- She secured her first career victory as the top floor performer on the night.

Rivers Returns in 2022

- Junior Kai Rivers returned to training in the fall and has been a mainstay in LSU's vault and bars lineup.
- Rivers owns season highs of 9.85 on vault, 9.90 on bars and against Florida hit a 9.90 on beam.
- Rivers suffered an Achilles injury during the fall of 2020 while rehabbing from shoulder surgery.

Clark Heads Into Year Two as Head Coach

- Jay Clark, who served on staff for eight seasons on staff, was elevated to head coach of the Fighting Tigers in 2020 and is now in his second season as head coach.
- Clark owns 30 years of NCAA Gymnastics experience and is one of the most respected coaches in the country.
- LSU finished sixth nationally in 2021 after advancing to NCAA Championships for the 31st time in school history.
- He became the fourth coach in NCAA Division I Gymnastics history to take two different programs to the championships.
- Clark previously served for more than 20 years as an assistant coach and head coach at the University of Georgia.

Griffeths Join Clark and Gnat on Staff

- Following the retirement of longtime assistant coach Bob Moore and the transition of Ashleigh Clare-Kearney Thigpen to an administrative role as Associate AD of Diversity Equity and Inclusion, Clark hired Garrett Griffeth and Courtney McCool Griffeth to serve as assistant coaches.
- The Griffeths come to Baton Rouge after serving as assistant coaches for two seasons at the University of Utah. In that time, the Utes went 21-1 during the regular season, won the 2021 Pac-12 Championship and finished third nationally after advancing to the NCAA Championship Final.

- Prior to their time in Salt Lake City, Garrett served as the associate head coach and Courtney the volunteer coach and choreographer for two seasons at Arkansas. They spent four seasons at Texas Woman's University from 2014-17 and prior to that coached at Cincinnati Gymnastics Academy in 2013.
- Both earned bachelor and master's degrees from Georgia, where Griffith served on Clark's staff as a graduate assistant coach in 2011 and an administrative associate in 2012. McCool competed at Georgia from 2007-10, helping the GymDogs to three consecutive NCAA titles from 2007-09. She was the 2008 NCAA floor champion.

Johnson, Bryant Two of Nation's Top Gymnasts

- LSU's Kiya Johnson and Haleigh Bryant are regarded as two of the top all-around gymnasts in the country.
- Bryant completed arguably the greatest freshman season in school history, culminating by winning the NCAA vault title. She was named the WCGA Region 1 Gymnast of the Year and selected as the SEC Freshman of the Year.
- Bryant won the SEC vault title with her electric vault, a front handspring-front pike half.
- She earned six all-america honors in 2021.
- Johnson is the reigning SEC floor champion and finished 2021 as the No. 1 performer on floor.
- She has totaled eight all-america honors in her career and combined for five perfect 10's on vault, beam and floor.

Seniors Return Ten Routines to 2022

- Five members of LSU's 2021 senior class returned to the team for their fifth and final season.
- Reagan Campbell, Bridget Dean, Christina Desiderio, Sami Durante and Sarah Edwards provide a wealth of experience and routines for the Tigers in their fifth year.
- Campbell and Dean have moved exclusively train on beam
- Desiderio is a beam and floor specialist who has earned All-America honors.
- Edwards is a vault and floor performer who provides a 10.0 vault and high energy on the floor.
- After competing on three events for most of her career, Durante is now training in the all-around for the Tigers.

Freshman Class Brings Big Routines

- LSU's freshman class of Aleah Finnegan, KJ Johnson and Tori Tatum bring a lot to the table and are expected to contribute significantly in their first year.
- Finnegan, the sister of two-time NCAA champion Sarah Finnegan, is regarded as one of LSU's top beam workers and will train the all-around.
- Johnson brings power on her Yurchenko Full and could potentially compete a double. She will also fight for a spot in LSU's floor lineup.
- Tatum trains on vault and bars and will compete a Yurchenko 1 1/2 for the Tigers.

2022 LSU Gymnastics - Meet 10 at SEC Championships

LSU RECORDS AT SEC CHAMPIONSHIPS

SEC REGULAR SEASON CHAMPIONSHIP -2

2018
2017

SEC TEAM CHAMPIONSHIPS - 4

2019
2018
2017
1981

TOP 10 SEC CHAMPIONSHIP TEAM TOTALS

1.	198.075	2017 Session II	Jacksonville, Fla.
2.	197.900	2019 Session II	New Orleans, La.
3.	197.775	2021 Session II	Huntsville, Ala.
4.	197.700	2013 Session II	North Little Rock, Ark.
5.	197.500	2016 Session II	North Little Rock, Ark.
6.	197.450	2015 Session II	Duluth, Ga.
7.	197.500	2018 Session II	St. Louis, Mo.
8.	197.325	2014 Session II	Birmingham, Ala.
9.	197.275	2004	Duluth, Ga.
10.	196.975	2005	Duluth, Ga.

TOP 10 SEC CHAMPIONSHIP EVENT SCORES

VAULT

1.	49.625	2021 Session II	Huntsville, Ala.
2.	49.575	2017 Session II	Jacksonville, Fla.
3.	49.550	2015 Session II	Duluth, Ga.
4.	49.525	2014 Session II	Birmingham, Ala.
		2013 Session II	North Little Rock, Ark.
6.	49.450	2007	North Little Rock, Ark.
7.	49.400	2018 Session II	St. Louis, Mo.
8.	49.375	2019 Session II	New Orleans, La.
	49.375	2016 Session II	North Little Rock, Ark.
	49.375	2012	Duluth, Ga.

BARS

1.	49.475	2019 Session II	New Orleans, La.
2.	49.450	2017 Session II	Jacksonville, Fla.
3.	49.400	2018 Session II	St. Louis, Mo.
		2004	Duluth, Ga.
5.	49.375	2015 Session II	Duluth, Ga.
		2000	Gainesville, Fla.
7.	49.350	2021 Session II	Huntsville, Ala.
		2014 Session II	Birmingham, Ala.
		2001	Birmingham, Ala.
10.	49.325	2005	Duluth, Ga.

BEAM

1.	49.500	2017 Session II	Jacksonville, Fla.
2.	49.450	2019 Session II	New Orleans, La.
3.	49.375	2016 Session II	North Little Rock, Ark.
		2013 Session II	North Little Rock, Ark.
		2004	Duluth, Ga.
6.	49.300	2021 Session II	Huntsville, Ala.
		2018 Session II	St. Louis, Mo.
8.	49.250	1998	Baton Rouge, La.
9.	49.200	2005	Duluth, Ga.
10.	49.175	2000	Gainesville, Fla.

FLOOR

1.	49.625	2013 Session II	North Little Rock, Ark.
2.	49.600	2019 Session II	New Orleans, La.
3.	49.550	2017 Session II	Jacksonville, Fla.
		2016 Session II	North Little Rock, Ark.
		2015 Session II	Duluth, Ga.
6.	49.500	2021 Session II	Huntsville, Ala.
7.	49.400	1998	Baton Rouge, La.
8.	49.350	2014 Session II	Birmingham, Ala.
9.	49.325	2000	Gainesville, Fla.
10.	49.300	2018 Session II	St. Louis, Mo.
	49.300	2007	North Little Rock, Ark.
	49.300	2005	Duluth, Ga.

SEC COACH OF THE YEAR - 9

2019	D-D Breaux
2017	D-D Breaux
2015	D-D Breaux (Co-Coach of the Year)
2005	D-D Breaux
2000	D-D Breaux
1995	D-D Breaux (Co-Coach of the Year)
1994	D-D Breaux (Co-Coach of the Year)
1993	D-D Breaux
1990	D-D Breaux

SEC GYMNAST OF THE YEAR - 7

2019	Sarah Finnegan
2018	Sarah Finnegan
2013	Rheagan Courville
2010	Susan Jackson
2008	Ashleigh Clare-Kearney (Co-Gymnast of the Year)
2005	April Burkholder
2004	April Burkholder

SEC FRESHMAN OF THE YEAR - 3

2021	Haleigh Bryant
2020	Kiya Johnson
2003	April Burkholder

SEC SPECIALIST OF THE YEAR - 4

2021	Kiya Johnson
2017	Ashleigh Gnat
2016	Ashleigh Gnat
2015	Lloimincia Hall

TOTAL SEC TITLES - 47

SEC CHAMPION GYMNASTS - 25

2021	Elena Arenas (VT)
	Haleigh Bryant (VT)
	Kiya Johnson (FX)
2019	Sarah Finnegan (UB, BB, FX, AA)
2018	Sarah Finnegan (AA)
2017	Ashleigh Gnat (VT, BB, FX)
	Lexie Priessman (UB)
	McKenna Kelley (FX)
2016	Ashleigh Gnat (FX)
2015	Rheagan Courville (VT, AA)
	Lloimincia Hall (FX)
	Myia Hambrick (VT)
	Jessie Jordan (AA)
2014	Lloimincia Hall (FX)
2013	Rheagan Courville (VT, BB, AA)
	Lloimincia Hall (FX)
	Jessica Savona (FX)
2012	Lloimincia Hall (FX)
2010	Susan Jackson (VT)
2009	Ashleigh Clare-Kearney (FX)
	Susan Jackson (BB)
2008	Ashleigh Clare-Kearney (FX, AA)
	Susan Jackson (VT)
2006	April Burkholder (BB)
1998	Amy McClosky (BB)
1994	Jennifer Wood (UB)
1991	Rachelle Fruge' (BB, AA)
	Elizabeth Wilson (UB)
1990	Jami Snopek (VT)
1988	Jennifer Lyerly (VT)
	Julianne Wilson (VT)
1985	Angie Topham (BB)
1983	Sandra Smith (VT)
1982	Sandra Smith (VT, FX)
1981	Sandra Smith (VT, FX)

TOTAL ALL-SEC HONORS - 97

ALL-SEC GYMNASTS - 43

2021	Elena Arenas (VT)
	Haleigh Bryant (VT)
	Kiya Johnson (FX)
2020	Kennedi Edney (VT)
	Kiya Johnson (VT, FX, AA)
2019	Sarah Finnegan (UB, BB, FX, AA)
	Lexie Priessman (UB)
2018	Christina Desiderio (FX)
	Kennedi Edney (VT, UB)
	Sarah Edwards (VT)
	Sarah Finnegan (AA)
	Myia Hambrick (UB)
	Lexie Priessman (UB, FX)
2017	Ashleigh Gnat (VT, BB, FX)
	Myia Hambrick (UB)
	Ruby Harrold (VT)

2016	McKenna Kelley (FX)
	Lexie Priessman (UB)
	Sarah Finnegan (BB)
	Ashleigh Gnat (VT, FX)
2015	Myia Hambrick (UB)
	Rheagan Courville (VT, AA)
	Lloimincia Hall (FX)
	Myia Hambrick (VT)
	Jessie Jordan (AA)
2014	Rheagan Courville (BB)
	Lloimincia Hall (FX)
	Jessie Jordan (VT)
2013	Rheagan Courville (VT, BB, AA)
	Lloimincia Hall (FX)
	Jessica Savona (FX)
2012	Rheagan Courville (1st Team AA)
	Lloimincia Hall (1st Team FX)
	Jessie Jordan (2nd Team AA)
	Ashley Lee (2nd Team VT)
2011	Sarie Morrison (2nd Team VT)
2010	Susan Jackson (1st Team VT)
	Gloria Johnson (2nd Team VT)
2009	Ashleigh Clare-Kearney (1st FX)
	Susan Jackson (1st Team BB, AA)
2008	Ashleigh Clare-Kearney (1st FX, AA)
	Susan Jackson (1st Team VT)
2007	Ashleigh Clare-Kearney (1st AA, 2nd VT)
	Lauren Klein (2nd Team FX)
2006	April Burkholder (1st Team BB)
2005	April Burkholder (1st AA, 2nd VT)
	Nicki Butler (2nd Team AA)
	Lisa Rennie (2nd Team UB)
2004	April Burkholder (1st Team AA)
	Lindsay Beddow (2nd Team UB)
2003	April Burkholder (2nd Team AA)
2002	Nicki Arnstad (1st Team AA)
	Rebecca Lightsey (2nd Team BB)
2000	Nicki Arnstad (FX)
	Shany MacEachern (AA)
1999	Abbey Burns (AA)
1998	Colleen Barger (AA)
	Stephanie Hyett (AA)
	Amy McClosky (BB)
1997	Stephanie Hyett (AA)
	Amy McClosky (AA)
1996	Jennifer Wood (AA)
1995	Kristy Savoie (AA)
	Jennifer Wood (FX, AA)
1994	Jennifer Wood (UB, AA)
1993	Jennifer Wood (AA)
1991	Rachelle Fruge' (BB, AA)
	Elizabeth Wilson (UB)
1990	Rachelle Fruge' (AA)
	Jami Snopek (AA)
	Mary Spence (AA)
1985	Angie Topham (AA)
1983	Sandra Smith (AA)
1982	Sandra Smith (AA)
1981	Lisa Benn (AA)
	Jamie Middleton (AA)
	Sandra Smith (AA)

SEC ALL-FRESHMAN TEAM (BEGAN IN 2009) - 17

2021	Elena Arenas
	Haleigh Bryant
	Olivia Dunne
2020	Kiya Johnson
2018	Christina Desiderio
	Sami Durante
	Sarah Edwards
2017	Kennedi Edney
	Ruby Harrold
2016	Sarah Finnegan
	McKenna Kelley
2015	Myia Hambrick
2013	Jessica Savona
2012	Rheagan Courville
	Lloimincia Hall
	Jessie Jordan
2011	Sarie Morrison

2022 LSU Gymnastics - Meet 10 at SEC Championships

HIGHEST ALL-TIME EVENT SCORES - TEAM

Vault			Floor		
1.	49.825 vs. Minnesota	3/6/15	1.	49.775 vs. Auburn	2/5/22
2.	49.675 at Arizona	3/15/19	2.	49.7125 at NCAA Championships Semifinal II	4/14/17
3.	49.650 NCAA Baton Rouge Regional	4/5/14	3.	49.700 vs. Auburn	3/4/18
4.	49.625 at SEC Championships	3/20/21		vs. Auburn	2/19/16
	at Kentucky	2/26/21		vs. Minnesota	3/6/15
	vs. Florida	3/5/17		vs. Missouri	2/28/14
	at Centenary/New Hampshire	3/13/15	7.	49.675 vs. Utah	3/11/22
	NCAA Central Regional Championships	4/12/08		vs. Oregon State	3/8/19
	at Centenary	3/12/04		vs. Ohio State	3/5/04
10.	49.600 vs. Florida	2/12/21	10.	49.650 vs. Missouri	3/5/21
	at Alabama	1/13/17		at Missouri	2/9/18
	at Oklahoma	2/9/14		NCAA Baton Rouge Regional	4/5/14
	vs. Alabama	3/8/13	13.	49.625 vs. Florida	3/5/17
14.	49.575 at Florida	1/24/20		at Texas Woman's/Oregon State/New Hampshire	3/12/16
	at SEC Championship Session II	3/18/17		vs. Alabama	3/4/16
	vs. George Washington/Iowa	2/19/17		vs. Georgia	2/6/15
	at Auburn	2/13/15		at SEC Championship Session II	3/23/13
	vs. Missouri	2/28/14	18.	49.600 at SEC Championship Session II	3/23/19
	vs. Alabama	1/31/14		vs. Texas Woman's	2/18/18
20.	49.5625 at NCAA Championships Semifinal II	4/14/17		at Centenary/Texas Woman's	3/21/03
21.	49.550 vs. Missouri	3/5/21	21.	49.575 at Centenary/New Hampshire	3/13/15
	at Florida	2/26/16		vs. Florida	2/20/15
	at SEC Championship Session II	3/21/15		vs. Missouri	3/14/98
	at Florida	2/21/14	24.	49.550 vs. Missouri	2/17/19
	at Auburn	2/22/13		at GymQuarters	2/16/18
	vs. Centenary	3/18/05		at SEC Championship Session II	3/18/17
				vs. George Washington/Iowa	2/19/17
				at Arkansas	2/10/17
				at Kentucky	1/27/17
				at SEC Championship Session II	3/19/16
				at SEC Championship Session II	3/21/15
				at NCAA Super Six Finals	4/19/14
				vs. Alabama	1/31/14
				at NCAA Super Six Finals	4/20/13
				vs. Michigan State	2/29/08
				vs. Arkansas	2/4/05
				vs. Michigan State	1/28/05
				vs. Centenary/Rhode Island	3/14/02
Bars			Team		
1.	49.750 vs. Arizona	3/17/18	1.	198.375 vs. Minnesota	3/6/15
2.	49.725 vs. Texas Woman's	2/18/18	2.	198.325 NCAA Baton Rouge Regional	4/5/14
3.	49.650 vs. Kentucky	3/1/02	3.	198.2750 at NCAA Championships Semifinal II	4/17/17
4.	49.625 vs. Alabama	1/19/18	4.	198.175 at Arizona	3/15/19
5.	49.600 at Arizona	3/15/19		vs. Texas Woman's	2/18/18
	vs. Arkansas	1/5/18		vs. Florida	3/5/17
	vs. Iowa	1/9/15	7.	198.150 vs. Oregon State	3/8/19
	at Metroplex Challenge	2/15/14	8.	198.125 vs. Utah	3/11/22
9.	49.575 at NC State	3/9/18		vs. Arizona	3/17/18
10.	49.550 vs. Florida	2/12/21	9.	198.100 vs. Auburn	3/4/18
	vs. Auburn	3/4/18	10.	198.075 at GymQuarters	2/16/18
	at GymQuarters Invite	2/16/18		at SEC Championship Session II	3/18/17
	vs. Alabama	2/8/02		vs. Georgia	2/6/15
	vs. Centenary	2/13/98	13.	198.050 vs. Alabama	2/18/22
15.	49.525 vs. Arkansas	2/28/20		vs. Florida	3/5/21
	vs. Florida	1/18/19		vs. Missouri	2/28/14
	vs. Denver	1/26/01	15.	197.975 vs. George Washington/Iowa	2/19/17
18.	49.500 vs. Centenary	1/7/22	16.	197.950 vs. Florida	2/20/15
	vs. NC State	2/1/19	17.	197.925 vs. Alabama	3/4/16
	NCAA Championships Semifinal I	4/20/18	18.	197.900 vs. Georgia	3/1/19
	vs. George Washington and Iowa	2/19/17		at Florida	2/26/16
	vs. Florida	2/20/15	20.	197.875 vs. Missouri	3/5/21
	vs. Missouri	2/28/14		at Gym Quarters Invite	2/14/20
	vs. North Carolina/Illinois-Chicago	2/20/09		vs. New Hampshire	3/10/17
	vs. Rhode Island/Centenary	3/14/02		at Metroplex Challenge	2/15/14
Beam			24.	197.850 at Oklahoma (neutral in Tulsa, Okla.)	3/11/05
1.	49.725 vs. Arizona	3/17/18	25.	197.8375 at NCAA Super Six	4/21/18
	at NCAA Super Six Finals	4/15/17			
	at Oklahoma	3/11/05			
4.	49.650 vs. Alabama	2/18/22			
	vs. Oregon State	3/8/19			
	vs. Georgia	3/1/19			
6.	49.625 vs. Georgia	2/6/15			
7.	49.600 NCAA Baton Rouge Regional	4/5/14			
8.	49.5875 at NCAA Championships Semifinal II	4/17/17			
9.	49.575 at Georgia	1/10/20			
	at GymQuarters	2/17/17			
	at Florida	2/26/16			
12.	49.550 vs. Florida	2/12/21			
	vs. New Hampshire	3/10/17			
	at Texas Woman's	3/13/05			
15.	49.525 at NCAA Regional Final	4/3/21			
	at Florida	1/24/20			
	vs. Auburn	3/4/18			
	at GymQuarters	2/16/18			
	at Arkansas	2/10/17			
20.	49.500 vs. Utah	3/11/22			
	NCAA Regional Final	4/6/19			
	at NCAA Raleigh Regional	4/7/18			
	at SEC Championship Session II	3/18/17			
24.	49.475 vs. Texas Woman's	2/18/18			
	vs. Florida	3/5/17			
	at Kentucky	1/27/17			
	vs. Minnesota	3/6/15			
	vs. Arkansas	2/28/03			
	at Alabama	3/6/99			

2022 LSU Gymnastics - Meet 10 at SEC Championships

LSU PERFECT SCORES

Total Perfect 10.0 Scores in LSU History: 76

Vault (33)

Haleigh Bryant	vs. Utah	3/11/22
Haleigh Bryant	at Missouri w/ Arkansas	2/20/22
Haleigh Bryant	vs. Auburn	2/5/22
Haleigh Bryant	at NCAA Regional Final (Salt Lake City, Utah)	4/3/21
Haleigh Bryant	vs. Missouri	3/5/21
Kiya Johnson	at GymQuarters	2/14/20
Kennedi Edney	at Arizona	3/15/19
Ashleigh Gnat	at SEC Championship Session II	3/18/17
Ashleigh Gnat	vs. Florida	3/5/17
Ashleigh Gnat	at Alabama	1/13/17
Ashleigh Gnat	at Metroplex Challenge	1/30/16
Ashleigh Gnat	vs. Kentucky	1/22/16
Rheagan Courville	vs. Minnesota	3/6/15
Jessie Jordan	vs. Minnesota	3/6/15
Rheagan Courville	at Metroplex Challenge	2/15/14
Rheagan Courville	at SEC Championship Session II	3/23/13
Sarie Morrison	vs. Arkansas	2/15/13
Ashleigh Clare-Kearney	vs. North Carolina State	3/7/09
Ashleigh Clare-Kearney	at NCAA Regional Championships (Baton Rouge)	4/12/08
Ashleigh Clare-Kearney	vs. Michigan State	2/29/08
Ashleigh Clare-Kearney	at Super Six Challenge (Fayetteville, Ark.)	1/5/07
April Burkholder	at Oklahoma	3/11/05
April Burkholder	at Texas Woman's/Arizona	2/23/04
Stephanie Hyett	vs. Illinois-Chicago	3/7/97
Jennifer Wood	vs. New Hampshire/Missouri/Centenary	3/15/96
Jennifer Wood	vs. Alabama	2/23/96
Jennifer Wood	at NCAA Regional Championships	4/7/95
Jennifer Wood	vs. Florida	3/3/95
Jennifer Wood	vs. Arizona	2/24/95
Jennifer Wood	vs. Georgia	2/17/95
Jennifer Wood	vs. Kentucky	3/4/94
Jennifer Wood	vs. North Carolina State	2/25/94
Jennifer Wood	vs. Alabama	2/18/94

Bars (5)

Sarah Finnegan	at Arizona	3/15/19
Lexie Priessman	vs. Georgia	3/1/19
Sarah Finnegan	vs. Arizona	3/17/18
Sharene Mamby	vs. Denver	1/26/01
Syreetta Barnett	vs. Illinois-Chicago	3/7/97

Beam (8)

Kiya Johnson	Alabama	2/18/22
Kiya Johnson	at Florida	1/24/20
Sarah Finnegan	vs. Georgia	3/1/19
Sarah Finnegan	vs. Arizona	3/17/18
April Burkholder	at Oklahoma	3/11/05
Terin Martinjak	at Centenary	3/12/04
April Burkholder	at Centenary	3/12/04
Amy McClosky	vs. New Hampshire/Missouri/Centenary	3/15/96

Floor (30)

Kiya Johnson	vs. Auburn	2/5/22
Kiya Johnson	at SEC Championship Session II	3/20/21
Kiya Johnson	vs. Missouri	3/5/21
Kiya Johnson	vs. Arkansas	1/5/21
Sarah Finnegan	at SEC Championship Session II	3/23/19
Mckenna Kelley	vs. Oregon State	3/8/19
Kennedi Edney	vs. Oregon State	3/8/19
Myia Hambrick	vs. Auburn	3/4/18
Sarah Finnegan	vs. Auburn	3/4/18
Ashleigh Gnat	at SEC Championship Session II	3/19/16
Ashleigh Gnat	at Texas Woman's/Oregon State/New Hampshire	3/12/16
Ashleigh Gnat	vs. Alabama	3/4/16
Ashleigh Gnat	vs. Auburn	2/19/16
Lloimincia Hall	at Centenary/New Hampshire	3/13/15
Lloimincia Hall	vs. Minnesota	3/6/15
Lloimincia Hall	at NCAA Baton Rouge Regional	4/5/14
Lloimincia Hall	at Metroplex Challenge	2/15/14
Lloimincia Hall	vs. Alabama	1/31/14
Lloimincia Hall	vs. Alabama	3/8/13
Lloimincia Hall	at Missouri	2/8/13
Ashleigh Clare-Kearney	vs. Michigan St.	2/29/08
April Burkholder	vs. Arkansas	2/4/05
Terin Martinjak	at Texas Woman's/Arizona	2/23/04
Nicki Butler	at Texas Woman's/Arizona	2/23/04
April Burkholder	vs. Kentucky	2/20/04
April Burkholder	vs. Alabama	1/23/04
April Burkholder	at Centenary/Texas Woman's	3/21/03
Nicki Arnstad	at NCAA Central Regional Championships	4/6/02
Nicki Arnstad	at Super Six Challenge	1/11/02
Rachelle Fruge'	vs. Florida	3/15/91

2022 LSU Gymnastics - Meet 10 at SEC Championships

CAREER INDIVIDUAL TITLES

Jr. Kiya Johnson - 40 total titles
15 Floor, 9 All-Around, 8 Vault, 5 Beam, 3 Bars
2022 Titles - 6 Total

BB (2)	9.950	2/11 at Florida
	10.000	2/18 vs. Alabama
FX (2)	10.000	2/5 vs. Auburn
	9.950	2/25 at TWU Quad
UB (1)	9.900	1/28 at Georgia
AA (1)	39.450	2/25 at TWU Quad

2021 Titles - 10 Total Titles

FX (6)	10.000	1/8 vs. Arkansas
	9.975	1/15 at Arkansas
	10.000	3/5 vs. Missouri
	10.000	3/20 at SEC Championships
	9.950	4/2 at NCAA Second Round
	9.950	4/3 at NCAA Regional Final
AA (2)	39.625	3/5 vs. Missouri
	39.700	4/2 at NCAA Second Round
VT (2)	9.950	2/26 at Kentucky
	9.950	4/2 at NCAA Second Round

2020 Titles - 24 Total

FX (7)	9.950	1/3 vs. Arizona
	9.900	1/17 vs. Auburn
	9.975	1/24 at Florida
	9.950	1/31 vs. Alabama
	9.950	2/14 at GymQuarters
	9.975	2/16 vs. Kentucky
	9.925	2/21 at Missouri
AA (6)	39.525	1/10 at Georgia
	39.600	1/17 vs. Auburn
	39.600	1/31 vs. Alabama
	39.575	2/at Oregon St. Tri
	39.750	2/14 at GymQuarters
	39.650	2/16 vs. Kentucky
VT (6)	9.900	1/3 vs. Arizona
	9.925	1/10 at Georgia
	9.925	1/17 vs. Auburn
	9.950	1/31 vs. Alabama
	9.900	2/8 at Oregon St. Tri
	10.000	2/14 at GymQuarters
BB (3)	9.900	1/17 vs. Auburn
	10.000	1/24 at Florida
	9.925	2/14 at Gymquarters
UB (2)	9.900	2/8 at Oregon State Tri
	9.950	2/28 vs. Arkansas

So. Haleigh Bryant - 30 Total Titles
14 Vault, 8 All-Around, 4 Bars, 2 Floor, 2 Beam
2022 Titles - 16 Total

VT (6)	9.925	1/7 vs. Centenary
	10.000	2/5 vs. Auburn
	10.000	2/20 at Missouri w/Arkansas
	9.950	2/25 at TWU Quad
	9.950	3/4 vs. Kentucky
	10.000	3/11 vs. Utah
UB (4)	9.900	1/28 at Georgia

	9.950	2/11 at Florida
	9.925	2/25 at TWU Quad
	9.950	3/4 vs. Kentucky
AA (4)	39.675	2/18 vs. Alabama
	39.700	2/20 at Missouri w/Arkansas
	39.750	3/4 vs. Kentucky
	39.700	3/11 vs. Utah
BB (2)	9.875	1/7 vs. Centenary
	9.950	3/4 vs. Kentucky

2022 Title - 14 Total

VT (8)	9.900	1/8 vs. Arkansas
	9.900	1/22 vs. Georgia
	9.900	2/5 at Auburn
	10.000	3/5 vs. Missouri
	9.950	3/20 at SEC Championships
	9.950	4/2 at NCAA Second Round
	10.000	4/3 at NCAA Regional Final
	9.95	4/16 at NCAA Semifinal II
AA (4)	39.600	1/15 at Arkansas
	39.475	1/22 vs. Georgia
	39.550	2/5 at Auburn
	39.625	3/5 vs. Missouri
FX (2)	9.950	1/15 at Arkansas
	9.950	2/26 at Kentucky

Sr. Sami Durante - 15 Total Titles
12 Bars, 3 Beam
2022 Titles - 3 Total

UB (2)	9.950	2/18 vs. Alabama
	9.925	2/25 at TWU Quad
	9.950	3/4 vs. Kentucky

2021 Titles - 6 Total

UB (5)	9.900	1/8 vs. Arkansas
	9.900	1/22 vs. Georgia
	9.950	2/5 at Auburn
	9.900	3/5 vs. Missouri
	9.950	4/2 at NCAA Second Round
BB (1)	9.950	4/3 at NCAA Regional Final

2020 Titles - 4 Total

UB (4)	9.850	1/10 at Georgia
	9.950	2/14 at GymQuarters
	9.925	2/16 vs. Kentucky
	9.900	2/21 at Missouri

2019 Titles - 2 Total

BB (2)	9.900	2/17 vs. Missouri
	9.900	3/15 at Arizona

Jr. Alyona Shchennikova - 10 Total
4 Bars, 2 Vault, 2 All-Around, 1 Beam, 1 Floor
2022 Titles - 5 Total

AA (2)	39.300	1/7 vs. Centenary
	38.975	1/28 at Georgia
UB (2)	9.950	1/7 vs. Centenary
	9.925	3/11 vs. Utah
FX (1)	9.900	1/28 at Georgia

2021 Titles - 4 Total

VT(2)	9.900	2/5 at Auburn
	9.950	2/26 at Kentucky
UB (1)	9.900	3/5 vs. Missouri
BB (1)	9.925	2/26 at Kentucky

2020 Title - 1 Total

UB (1)	9.950	2/14 at GymQuarters
--------	-------	---------------------

Sr. Reagan Campbell - 5 Total Titles
5 Beam
2021 Title - 1 Total

BB (1)	9.950	1/22 vs. Georgia
--------	-------	------------------

2020 Titles - 2 Total

BB (2)	9.925	1/3 vs. Arizona
	9.975	1/10 at Georgia

2019 Titles - 2 Total

BB (2)	9.90	2/22 at Arkansas
	9.975	3/8 vs. Oregon State

Sr. Sarah Edwards - 4 Total
3 Floor, 1 Vault
2022 Title - 1 Total

FX (2)	9.925	3/4 vs. Kentucky
	9.975	3/11 vs. Utah

2021 Title - 1 Total

FX (1)	9.925	1/22 vs. Georgia
--------	-------	------------------

2020 Title - 1 Total

VT (1)	9.950	1/17 vs. Auburn
--------	-------	-----------------

Jr. Kai Rivers - 2 Total Titles
2022 Titles - 1 Total

UB (1)	9.900	1/28 at Georgia
--------	-------	-----------------

2020 Title - 1 Total

UB (1)	9.90	2/8 at Oregon St. Tri
--------	------	-----------------------

So. Elena Arenas - 2 Total Titles
2 Vault
2021 Title - 2 Vault

VT(2)	9.900	2/5 at Auburn
	9.950	3/20 at SEC Championships

Sr. Christina Desiderio - 1 Total Title
1 Beam
2018 Title - 1 Total

BB (1)	9.90	2/18 vs. Texas Woman's
--------	------	------------------------

Fr. Aleah Finnegan - 1 Total Title
1 Beam
2022 Title - 1 Total

BB (1)	9.925	2/25 at TWU Quad
--------	-------	------------------

Fr. KJ Johnson - 2 Total Titles
1 Vault, 1 Floor
2022 Titles - 2 Total

FX (1)	9.900	1/7 vs. Centenary
VT (1)	9.950	2/25 at TWU Quad

2022 INDIVIDUAL TITLES

Jan. 7 vs. Centenary
VAULT
Haleigh Bryant - 9.925
BARS
Alyona Shchennikova - 9.950
BEAM
Haleigh Bryant - 9.875
FLOOR
KJ Johnson - 9.900
ALL-AROUND
Alyona Shchennikova - 39.300
Jan. 28 - AT GEORGIA
BARS
Haleigh Bryant - 9.900
Kiya Johnson - 9.900
Kai Rivers - 9.900
FLOOR
Alyona Shchennikova - 9.900
ALL-AROUND
Alyona Shchennikova - 38.975
Feb. 5 - Auburn
VAULT
Haleigh Bryant - 10.000
FLOOR
Kiya Johnson - 10.000

Feb. 12 - AT FLORIDA
BARS
Haleigh Bryant - 9.950
BEAM
Kiya Johnson - 9.950
Feb. 18 - ALABAMA
BARS
Sami Durante- 9.950
BEAM
Kiya Johnson - 10.000
ALL-AROUND
Haleigh Bryant - 39.675
Feb. 20 - AT MISSOURI W/ ARKANSAS
VAULT
Haleigh Bryant - 10.000
ALL-AROUND
Haleigh Bryant - 39.700
Feb. 25 - AT TEXAS WOMAN'S
VAULT
Haleigh Bryant - 9.950
KJ Johnson - 9.950
BARS
Haleigh Bryant - 9.925
Sami Durante - 9.925

BEAM
Aleah Finnegan - 9.925
FLOOR
Kiya Johnson - 9.950
ALL-AROUND
Kiya Johnson - 39.450
March 4 - Kentucky
VAULT
Haleigh Bryant - 9.950
BARS
Haleigh Bryant - 9.950
Sami Durante - 9.950
BEAM
Haleigh Bryant - 9.950
FLOOR
Sarah Edwards - 9.925
ALL-AROUND
Haleigh Bryant - 39.750
March 11 - Utah
VAULT
Haleigh Bryant - 10.000
BARS
Alyona Shchennikova - 9.925
FLOOR
Sarah Edwards - 9.975

ALL-AROUND
Haleigh Bryant - 39.750
4 March 19 - SEC CHAMPIONSHIPS

2022 LSU Gymnastics - Meet 10 at SEC Championships

TEAM PROGRAM BESTS

Vault

1. 49.825	vs. Minnesota	3/6/15
2. 49.675	at Arizona	3/15/19
3. 49.650	NCAA Baton Rouge Regional	4/5/14
4. 49.625	at SEC Championships	3/20/21
	at Kentucky	2/26/21
	vs. Florida	3/5/17
	at Centenary/New Hampshire	3/13/15
	NCAA Central Championships	4/12/08
	at Centenary	3/12/04

Bars

1. 49.750	vs. Arizona	3/17/18
2. 49.725	vs. Texas Woman's	2/18/18
3. 49.650	vs. Kentucky	3/1/02
4. 49.625	vs. Alabama	1/19/18
5. 49.600	at Arizona	3/15/19
	vs. Arkansas	1/5/18
	vs. Iowa	1/9/15
	at Metroplex Challenge	2/15/14

Beam

1. 49.725	vs. Arizona	3/17/18
	at NCAA Super Six Finals	4/15/17
	at Oklahoma	3/11/05
4. 49.650	vs. Alabama	2/18/22
49.650	vs. Oregon State	3/8/19
49.650	vs. Georgia	3/1/19

Floor

1. 49.775	vs. Auburn	2/5/22
2. 49.7125	at NCAA Semifinal II	4/14/17
3. 49.700	vs. Auburn	3/4/18
	vs. Auburn	2/19/16
	vs. Minnesota	3/6/15
	vs. Missouri	2/28/14

Team

1. 198.375	vs. Minnesota	3/6/15
2. 198.325	NCAA Baton Rouge Regional	4/5/14
3. 198.275	at NCAA Semifinal II	4/17/17
4. 198.175	at Arizona	3/15/19
	vs. Texas Woman's	2/18/18
	vs. Florida	3/5/17

INDIVIDUAL PROGRAM BESTS

Vault

Haleigh Bryant	10.00 (5x)	2021
Kiya Johnson	10.00	2020
Kennedi Edney	10.00	2019
Ashleigh Gnat	10.00 (5x)	2017
Jessie Jordan	10.00	2015
Rheagan Courville	10.00 (3x)	2013-15
Sarie Morrison	10.00	2013
Ashleigh Clare-Kearney	10.00 (4x)	2007-09
April Burkholder	10.00 (2x)	2004-05
Stephanie Hyett	10.00	1997
Jennifer Wood	10.00 (9x)	1994-96

Bars

Sarah Finnegan	10.00 (2x)	2018-19
Lexie Priessman	10.00	2019
Sharene Mamby	10.00	2001
Syreeta Barnett	10.00	1997
Sami Durante	9.975	2022
Ruby Harrold	9.975	2020
Lexie Priessman	9.975 (4x)	2018-19
Myia Hambrick	9.975	2018
Sarah Finnegan	9.975 (5x)	2018-19
Kennedi Edney	9.975	2018
Rheagan Courville	9.975	2015
Sarie Morrison	9.975	2014
Annie Gagnon	9.975	2004
Beth Boudreaux	9.975 (2x)	2002
Jennifer Wood	9.975	1994

Beam

Kiya Johnson	10.00 (2x)	2020
Sarah Finnegan	10.00 (2x)	2018-19
April Burkholder	10.00 (2x)	2004-05
Terin Martinjak	10.00	2004
Amy McClosky	10.00	1996
Reagan Campbell	9.975 (3x)	2019
Sarah Finnegan	9.975 (3x)	2017-19
Rheagan Courville	9.975	2014
Jessie Jordan	9.975	2014
Ashleigh Clare-Kearney	9.975	2008
Lisa Rennie	9.975	2005
April Burkholder	9.975 (4x)	2003-05
Amy McClosky	9.975	1996
Jennifer Wood	9.975	1995

Floor

Kiya Johnson	10.00 (4x)	2021
Kennedi Edney	10.00	2019
McKenna Kelley	10.00	2019
Myia Hambrick	10.00	2018
Sarah Finnegan	10.00 (2x)	2018-19
Ashleigh Gnat	10.00 (4x)	2016
Lloimincia Hall	10.00 (7x)	2013-15
Ashleigh Clare-Kearney	10.00	2008
Terin Martinjak	10.00	2004
Nicki Butler	10.00	2004
April Burkholder	10.00 (4x)	2003-05
Nicki Arnstad	10.00 (2x)	2002
Rachelle Fruge'	10.00	1991
Sarah Edwards	9.975	2022
Haleigh Bryant	9.975	2021
Kiya Johnson	9.975 (4x)	2020
Myia Hambrick	9.975 (4x)	2018
Sarah Finnegan	9.975	2018
Kennedi Edney	9.975	2018
McKenna Kelley	9.975 (2x)	2017-19
Ashleigh Gnat	9.975	2015
Rheagan Courville	9.975 (2x)	2013, 15
Lloimincia Hall	9.975 (6x)	2012, 14-15
Maliah Mathis	9.975	2011
Susan Jackson	9.975 (4x)	2008-09
Lauren Klein	9.975	2007
Ashleigh Clare-Kearney	9.975 (3x)	2007, 09
April Burkholder	9.975 (4x)	2004-05
Nicki Arnstad	9.975	2001
Jennifer Wood	9.975	1995

All-Around

April Burkholder	39.875	2003
Rheagan Courville	39.825	2015
Ashleigh Clare-Kearney	39.825	2008
April Burkholder	39.825	2005
Sarah Finnegan	39.800 (2x)	2019
Ashleigh Clare-Kearney	39.800	2008
April Burkholder	39.800	2004
Sarah Finnegan	39.775	2018
Kennedi Edney	39.775	2018
Ashleigh Clare-Kearney	39.775	2007
April Burkholder	39.775	2004

NATIONAL RANKINGS

ROAD TO NATIONALS TOP 25 - Week 10

RANK	TEAM	RANKING
1	Oklahoma	198.080
2	Florida	198.050
3	Michigan	197.960
4	Utah	197.870
5	LSU	197.735
6(t)	Alabama	197.650
6(t)	Auburn	197.650
8	Minnesota	197.395
9	Kentucky	197.250
10	California	197.220
11	Missouri	197.190
12	Michigan State	197.125
13	Oregon State	197.040
14	Arizona State	196.880
15	Denver	196.870
16	Ohio State	196.865
17	Arkansas	196.820
18	UCLA	196.795
19	Illinois	196.775
20	Maryland	196.665
21	BYU	196.640
22	Georgia	196.575
23	Iowa	196.465
24	Boise State	196.445
25	Utah State	196.435

LSU IN THE RANKINGS

WEEK	TEAM	VT	UB	BB	FX
01/10/22	6	2	1	12	13
01/17/22	5	2	1	13	20
01/24/22	6	2	1	15	23
01/31/22	8	7	3	10	21
02/7/22	5	6	3	9	12
02/14/22	5	3	3	3	8
02/21/22	6	3	3	7	12
02//28/22	5	2	4	8	10
03/7/22	7	3	7	6	10
03/14/22	5	3	8	6	7
03/21/22	-	-	-	-	-

INDIVIDUAL (Top 25) AA VT UB BB FX

Elena Arenas	--	--	--	--	--
Sierra Ballard	--	--	--	--	--
Chase Brock	--	--	--	--	--
Haleigh Bryant	--	2	14	--	--
Reagan Campbell	--	--	--	--	--
Rebecca D'Antonio	--	--	--	--	--
Bridget Dean	--	--	--	--	--
Christina Desiderio	--	--	--	--	--
Olivia Dunne	--	--	--	--	--
Sami Durante	--	12	--	--	--
Sarah Edwards	--	--	--	--	--
Aleah Finnegan	--	--	--	--	--
Kiya Johnson	--	19	--	12	--
KJ Johnson9	--	--	--	--	--
Lexie Nibbs	--	--	--	--	--
Maddie Rau	--	--	--	--	--
Kai Rivers	--	--	--	--	--
Kamryn Ryan	--	--	--	--	--
Alyona Shchennikova	--	--	--	--	--
Tori Tatum	--	--	--	--	--

2022 LSU Gymnastics - Meet 10 at SEC Championships

ROUTINE BREAKDOWNS

VAULT - Garrett Griffeth

PROBABLE	ELENA ARENAS Yurchenko Full	ALYONA SHCHENNIKOVA Yurchenko 1.5 (Yurchenko Full)	SARAH EDWARDS Yurchenko 1.5	KJ Johnson Yurchenko Full (Yurchenko Double Full)	KIYA JOHNSON Yurchenko Double Full (Yurchenko Full)	HALEIGH BRYANT Front Handspring- Front Pike Half
	ALTERNATES	SAMI DURANTE Yurchenko Full				

BARS - JAY CLARK

PROBABLE	KIYA JOHNSON Maloney immediate bail, toe-handstand, Double layout	ELENA ARENAS Toe- handstand, ray, pak salto, ½ pirouette, double layout	OLIVIA DUNNE Tkatchev immediate pak salto, 1/2 pirouette, double layout dismount	HALEIGH BRYANT Blind change, jaeger, bail handstand, blind change, double front half out	ALYONA SHCHENNIKOVA Ray immediate pak salto, 1/2 pirouette, double layout	SAMI DURANTE Blind change, jaeger, pak salto, 1/2 pirouette, half in-half out
	ALTERNATES	Aleah Finnegan Toe- handstand, delchev, bail handstand, half in-half out				

BEAM - ASHLEIGH GNAT

PROBABLE	CHRISTINA DESIDERIO Switch leap-switch leap ½, back handspring-back layout, full turn, front aerial- sissonne, cat leap-gainer full	KAI RIVERS Back handspring-back layout, full turn, switch leap ½, switch leap-straddle ¼, round-off double full dismount	BRIDGET DEAN Full turn, Side aerial- Back handspring, switch leap-split jump, front aerial beat jump, side aerial-back full dismount	HALEIGH BRYANT Front aerial-backhandpsring, switch leap-straddl 14/, front tuck, split jump, full turn, punch front rudi dismount	Aleah Finnegan Back handspring-back layout-back layout, switch leap- split jump, front aerial, full turn, back handspring- 1.5 dismount	KIYA JOHNSON Full turn, back handspring- back layout, switch leap- switch leap-split jump, front toss, back handspring- 1.5 dismount
	ALTERNATES	ELENA ARENAS Back handspring- back layout, front toss- beat jump, switch leap- split jump, full turn, side aerial, round- off 1.5				

FLOOR - Courtney McCool Griffeth

PROBABLE	CHRISTINA DESIDERIO Double layout, 1.5- punch front layout, switch ring-tour jete ½, double pike	ALYONA SHCHENNIKOVA Front double full, 1.5- front full, switch ring-switch leap ½, front handspring-rudi-back layout step out	KJ JOHNSON Tuck full-in, 1.5 punch front layout, switch side-popa, double tuck	ALEAH FINNEGAN Double Arabian, 2.5- punch front tuck, tour jete ½- split jump full, 1.5 punch front layout	HALEIGH BRYANT Front handspring-double front, Front handspring-front layout-rudi, switch leap ½- split jump full, front handspring front double full	KIYA JOHNSON Tuck full-in, 1.5 punch front layout, switch leap ½- popa, double pike
	ALTERNATES	SARAH EDWARDS Front double full, front handspring-front full-front full, switch side-popa, double tuck	OLIVIA DUNNE Front tuck through to double tuck, Switch leap immediate switch half ring			

2022 LSU Gymnastics - Meet 10 at SEC Championships

2022 LSU GYMNASTICS TEAM RESULTS AND STATISTICS

Overall Record: 9-3 Regular Season Record: 9-3 Postseason Record: 0-0 SEC Record: 4-3 Home: 4-1 Away: 2-2 Neutral: 3-0

DATE	MEET	TEAMS	RESULT	TEAM SCORE	Vault	BARS	BEAM	FLOOR	ATTENDANCE
1/7	Centenary	#5 LSU Centenary	W	196.950 186.550	49.400 47.350	49.500* 46.050	49.075 47.375	48.975 45.775	9,707
1/28	at Georgia^	LSU #36 Georgia	W	196.850 196.100	49.150 49.325	49.350 49.125	49.250 48.575	49.100 49.075	-
2/5	Auburn^	#5 LSU #6 Auburn	W	197.975 197.750	49.375 49.475	49.375 49.350	49.450 49.550	49.775*# 49.375	13,569
2/11	at Florida^	#8 LSU #4 Florida	L	197.825 198.150	49.475 49.550	49.425 49.450	49.475 49.350	49.450 49.800	9,682
2/18	Alabama^	#5 LSU #8 Alabama	W	198.050* 197.600	49.500* 49.450	49.450 49.300	49.650* 49.625	49.450 49.225	11,498
2/20	at Missouri w/ Arkansas^	#11 Missouri #5 LSU #16 Arkansas	L W	197.350 197.200 196.800	49.225 49.400 49.050	49.275 49.375 49.350	49.325 49.150 49.325	49.525 49.275 49.075	1,768
2/25	at Texas Woman's	#6 LSU #30 Pittsburgh Texas Woman's Centenary	W W W	197.625 195.600 195.450 188.075	49.500 48.900 48.800 47.550	49.425 49.250 48.825 45.900	49.225 48.425 48.925 46.925	49.475 49.025 48.900 47.700	1,237
3/4	Kentucky^	#5 LSU #10 Kentucky	L	197.450 197.500	49.350 49.325	49.425 49.500	49.425 49.275	49.250 49.400	12,838
3/11	Utah	#7 LSU #4 Utah	W	198.125 197.875	49.525* 49.400	49.425 49.400	49.500 49.675	49.675 49.400	10,845
3/19	SEC Championships (Birmingham, Ala.)	---	-	---	---	---	---	---	---
3/31	NCAA Regional Second Round (TBD)	---	-	---	---	---	---	---	---
4/2	NCAA Regional Final (TBD)	---	-	---	---	---	---	---	---
4/14	NCAA Semifinal (Fort Worth, Texas)	---	-	---	---	---	---	---	---
				Season Average	VT Avg.	UB Avg.	BB Avg.	FX Avg.	
				197.561	49.408	49.417	49.356	49.381	

KEY

^ - Denotes SEC meet, * - Denotes season high, # - Denotes School Record

2022 LSU Gymnastics - Meet 10 at SEC Championships

2022 LSU GYMNASTICS INDIVIDUAL RESULTS AND STATISTICS

Elena Arenas

		Vault	Bars	Beam	Floor	A-A
1/7	Centenary	--	--	--	9.775*	--
1/28	at #36 Georgia	--	--	--	9.200	--
2/5	#6 Auburn	9.850	--	--	--	--
2/11	at #4 Florida	9.850	--	--	--	--
2/18	#8 Alabama	9.875	9.350	--	--	--
2/20	at #11 Missouri w/ #16 Arkansas	9.850	9.850	--	--	--
2/25	at TWU Quad Meet	9.875	9.875*	9.800	--	--
3/4	#10 Kentucky	9.850	9.825	9.825*	--	--
3/11	#4 Utah	9.900	9.875*	--	--	--
3/19	SEC Championships	--	--	--	--	--
3/31	NCAA Regional Second Round	--	--	--	--	--
4/2	NCAA Regional Final	--	--	--	--	--
4/14	NCAA Semifinal	--	--	--	--	--
Season Average		9.864	9.755	9.813	9.488	--
Season High		9.900	9.875	9.825	9.775	--
Career High		9.950	9.875	9.825	9.875	--

Sierra Ballard

		Vault	Bars	Beam	Floor	A-A
1/7	Centenary	--	--	--	9.750	--
1/28	at #36 Georgia	--	--	--	--	--
2/5	#6 Auburn	--	--	--	--	--
2/11	at #4 Florida	--	--	--	--	--
2/18	#8 Alabama	--	--	--	--	--
2/20	at #11 Missouri w/ #16 Arkansas	--	--	--	9.775	--
2/25	at TWU Quad Meet	--	--	--	--	--
3/4	#10 Kentucky	--	--	--	--	--
3/11	#4 Utah	--	--	--	--	--
3/19	SEC Championships	--	--	--	--	--
3/31	NCAA Regional Second Round	--	--	--	--	--
4/2	NCAA Regional Final	--	--	--	--	--
4/14	NCAA Semifinal	--	--	--	--	--
Season Average		--	--	--	9.763	--
Season High		--	--	--	9.775	--
Career High		--	--	--	9.925	--

Chase Brock

		Vault	Bars	Beam	Floor	A-A
1/7	Centenary	--	--	--	--	--
1/28	at #36 Georgia	--	--	--	--	--
2/5	#6 Auburn	--	--	--	--	--
2/11	at #4 Florida	--	--	--	--	--
2/18	#8 Alabama	--	--	--	--	--
2/20	at #11 Missouri w/ #16 Arkansas	--	--	--	--	--
2/25	at TWU Quad Meet	--	--	--	--	--
3/4	#10 Kentucky	--	--	--	--	--
3/11	#4 Utah	--	--	--	--	--
3/19	SEC Championships	--	--	--	--	--
3/31	NCAA Regional Second Round	--	--	--	--	--
4/2	NCAA Regional Final	--	--	--	--	--
4/14	NCAA Semifinal	--	--	--	--	--
Season Average		--	--	--	--	--
Season High		--	--	--	--	--
Career High		9.900	9.875	--	--	--

Haleigh Bryant

		Vault	Bars	Beam	Floor	A-A
1/7	Centenary	9.925	9.925	9.875	--	--
1/28	at #36 Georgia	9.850	9.900	--	--	--
2/5	#6 Auburn	10.000*	9.850	9.875	9.950	39.675
2/11	at #4 Florida	9.900	9.950*	--	9.775	--
2/18	#8 Alabama	9.925	9.925	9.950*	9.875	39.675
2/20	at #11 Missouri w/ #16 Arkansas	10.000*	9.900	9.900	9.900	39.700
2/25	at TWU Quad Meet	9.950	9.925	9.875	--	--
3/4	#10 Kentucky	9.950	9.950*	9.950*	9.900	39.750*
3/11	#4 Utah	10.000*	9.900	9.850	9.950	39.700
3/19	SEC Championships	--	--	--	--	--
3/31	NCAA Regional Second Round	--	--	--	--	--
4/2	NCAA Regional Final	--	--	--	--	--
4/14	NCAA Semifinal	--	--	--	--	--
Season Average		9.944	9.914	9.896	9.892	39.700
Season High		10.000	9.950	9.950	9.950	39.750
Career High		10.000	9.950	9.950	9.975	39.750

Reagan Campbell

		Vault	Bars	Beam	Floor	A-A
1/7	Centenary	--	--	--	9.750	--
1/28	at #36 Georgia	--	--	--	--	--
2/5	#6 Auburn	--	--	--	--	--
2/11	at #4 Florida	--	--	--	--	--
2/18	#8 Alabama	--	--	--	--	--
2/20	at #11 Missouri w/ #16 Arkansas	--	--	--	--	--
2/25	at TWU Quad Meet	--	--	--	--	--
3/4	#10 Kentucky	--	--	--	--	--
3/11	#4 Utah	--	--	--	--	--
3/19	SEC Championships	--	--	--	--	--
3/31	NCAA Regional Second Round	--	--	--	--	--
4/2	NCAA Regional Final	--	--	--	--	--
4/14	NCAA Semifinal	--	--	--	--	--
Season Average		--	--	9.750	--	--
Season High		--	--	9.750	--	--
Career High		--	--	9.975	9.925	--

Rebecca D'Antonio

		Vault	Bars	Beam	Floor	A-A
1/7	Centenary	--	--	--	--	--
1/28	at #36 Georgia	--	--	--	--	--
2/5	#6 Auburn	--	--	--	--	--
2/11	at #4 Florida	--	--	--	--	--
2/18	#8 Alabama	--	--	--	--	--
2/20	at #11 Missouri w/ #16 Arkansas	--	--	--	--	--
2/25	at TWU Quad Meet	--	--	--	--	--
3/4	#10 Kentucky	--	--	--	--	--
3/11	#4 Utah	--	--	--	--	--
3/19	SEC Championships	--	--	--	--	--
3/31	NCAA Regional Second Round	--	--	--	--	--
4/2	NCAA Regional Final	--	--	--	--	--
4/14	NCAA Semifinal	--	--	--	--	--
Season Average		--	--	--	--	--
Season High		--	--	--	--	--
Career High		--	--	--	--	--

Bridget Dean

		Vault	Bars	Beam	Floor	A-A
1/7	Centenary	--	--	9.000	--	--
1/28	at #36 Georgia	--	--	9.800	--	--
2/5	#6 Auburn	--	--	9.275	--	--
2/11	at #4 Florida	--	--	9.875	--	--
2/18	#8 Alabama	--	--	9.900	--	--
2/20	at #11 Missouri w/ #16 Arkansas	--	--	9.850	--	--
2/25	at TWU Quad Meet	--	--	--	--	--
3/4	#10 Kentucky	--	--	9.850	--	--
3/11	#4 Utah	--	--	9.850	--	--
3/19	SEC Championships	--	--	--	--	--
3/31	NCAA Regional Second Round	--	--	--	--	--
4/2	NCAA Regional Final	--	--	--	--	--
4/14	NCAA Semifinal	--	--	--	--	--
Season Average		--	--	9.675	--	--
Season High		--	--	9.900	--	--
Career High		--	9.900	9.925	9.900	--

Christina Desiderio

		Vault	Bars	Beam	Floor	A-A
1/7	Centenary	--	--	9.850	--	--
1/28	at #36 Georgia	--	--	9.900	9.700	--
2/5	#6 Auburn	--	--	9.925	9.950*	--
2/11	at #4 Florida	--	--	9.875	9.900	--
2/18	#8 Alabama	--	--	9.900	9.900	--
2/20	at #11 Missouri w/ #16 Arkansas	--	--	9.750	9.875	--
2/25	at TWU Quad Meet	--	--	9.800	9.350	--
3/4	#10 Kentucky	--	--	9.900	9.750	--
3/11	#4 Utah	--	--	9.925	9.925	--
3/19	SEC Championships	--	--	--	--	--
3/31	NCAA Regional Second Round	--	--	--	--	--
4/2	NCAA Regional Final	--	--	--	--	--
4/14	NCAA Semifinal	--	--	--	--	--
Season Average		--	--	9.869	9.794	--
Season High		--	--	9.925	9.950	--
Career High		--	--	9.950	9.950	--

2022 LSU Gymnastics - Meet 10 at SEC Championships

2022 LSU GYMNASTICS INDIVIDUAL RESULTS AND STATISTICS

Olivia Dunne

		Vault	Bars	Beam	Floor	A-A
1/7	Centenary	--	9.925*	--	--	--
1/28	at #36 Georgia	--	9.825	--	9.800	--
2/5	#6 Auburn	--	9.825	--	--	--
2/11	at #4 Florida	--	9.900	--	--	--
2/18	#8 Alabama	--	9.800	--	9.900*	--
2/20	at #11 Missouri w/ #16 Arkansas	--	9.825	--	9.850	--
2/25	at TWU Quad Meet	--	9.700	--	9.875	--
3/4	#10 Kentucky	--	9.875	--	9.800	--
3/11	#4 Utah	--	9.250	--	--	--
3/19	SEC Championships	--	--	--	--	--
3/31	NCAA Regional Second Round	--	--	--	--	--
4/2	NCAA Regional Final	--	--	--	--	--
4/14	NCAA Semifinal	--	--	--	--	--
Season Average		--	9.769	--	9.845	--
Season High		--	9.925	--	9.900	--
Career High		--	9.925	--	9.900	--

Sami Durante

		Vault	Bars	Beam	Floor	A-A
1/7	Centenary	--	8.700	--	--	--
1/28	at #36 Georgia	--	9.825	9.775	--	--
2/5	#6 Auburn	--	9.975*	9.850	--	--
2/11	at #4 Florida	--	9.900	9.350	--	--
2/18	#8 Alabama	--	9.950	--	--	--
2/20	at #11 Missouri w/ #16 Arkansas	9.750	9.925	9.725	--	--
2/25	at TWU Quad Meet	9.800	9.925	9.775	--	--
3/4	#10 Kentucky	9.875	9.950	9.200	--	--
3/11	#4 Utah	--	9.825	--	--	--
3/19	SEC Championships	--	--	--	--	--
3/31	NCAA Regional Second Round	--	--	--	--	--
4/2	NCAA Regional Final	--	--	--	--	--
4/14	NCAA Semifinal	--	--	--	--	--
Season Average		9.808	9.775	9.613	--	--
Season High		9.875	9.975	9.850	--	--
Career High		9.900	9.975	9.950	--	--

Sarah Edwards

		Vault	Bars	Beam	Floor	A-A
1/7	Centenary	9.825	--	--	9.825	--
1/28	at #36 Georgia	9.725	--	--	9.825	--
2/5	#6 Auburn	9.675	--	--	--	--
2/11	at #4 Florida	9.875	--	--	--	--
2/18	#8 Alabama	9.900	--	--	--	--
2/20	at #11 Missouri w/ #16 Arkansas	9.850	--	--	--	--
2/25	at TWU Quad Meet	9.850	--	--	9.875	--
3/4	#10 Kentucky	9.775	--	--	9.925	--
3/11	#4 Utah	9.800	--	--	9.975*	--
3/19	SEC Championships	--	--	--	--	--
3/31	NCAA Regional Second Round	--	--	--	--	--
4/2	NCAA Regional Final	--	--	--	--	--
4/14	NCAA Semifinal	--	--	--	--	--
Season Average		9.808	--	--	9.885	--
Season High		9.900	--	--	9.975	--
Career High		9.950	--	--	9.975	--

Aleah Finnegan

		Vault	Bars	Beam	Floor	A-A
1/7	Centenary	--	--	--	--	--
1/28	at #36 Georgia	--	--	9.875	--	--
2/5	#6 Auburn	--	--	9.900	9.800	--
2/11	at #4 Florida	--	--	9.875	9.900	--
2/18	#8 Alabama	--	--	9.900	9.900	--
2/20	at #11 Missouri w/ #16 Arkansas	--	9.850*	9.175	9.175	--
2/25	at TWU Quad Meet	--	--	9.925*	9.900	--
3/4	#10 Kentucky	--	--	9.900	9.825	--
3/11	#4 Utah	--	--	9.875	9.925*	--
3/19	SEC Championships	--	--	--	--	--
3/31	NCAA Regional Second Round	--	--	--	--	--
4/2	NCAA Regional Final	--	--	--	--	--
4/14	NCAA Semifinal	--	--	--	--	--
Season Average		--	9.850	9.803	9.775	--
Season High		--	9.850	9.925	9.925	--
Career High		--	9.850	9.925	9.925	--

Alexis Jeffrey

		Vault	Bars	Beam	Floor	A-A
1/7	Centenary	--	--	--	--	--
1/28	at #36 Georgia	--	--	--	--	--
2/5	#6 Auburn	--	--	--	--	--
2/11	at #4 Florida	--	--	--	--	--
2/18	#8 Alabama	--	--	--	--	--
2/20	at #11 Missouri w/ #16 Arkansas	--	--	--	--	--
2/25	at TWU Quad Meet	--	--	--	--	--
3/4	#10 Kentucky	--	--	--	--	--
3/11	#4 Utah	--	--	--	--	--
3/19	SEC Championships	--	--	--	--	--
3/31	NCAA Regional Second Round	--	--	--	--	--
4/2	NCAA Regional Final	--	--	--	--	--
4/14	NCAA Semifinal	--	--	--	--	--
Season Average		--	--	--	--	--
Season High		--	--	--	--	--
Career High		--	--	--	--	--

Kiya Johnson

		Vault	Bars	Beam	Floor	A-A
1/7	Centenary	9.875	9.825	9.800	--	--
1/28	at #36 Georgia	9.875	9.900	9.900	--	--
2/5	#6 Auburn	9.875	9.800	9.900	10.000*	39.575
2/11	at #4 Florida	9.950	9.825	9.950	9.850	39.575
2/18	#8 Alabama	9.900	9.900	10.000*	--	--
2/20	at #11 Missouri w/ #16 Arkansas	9.900	9.850	9.925	--	--
2/25	at TWU Quad Meet	9.875	9.800	9.825	9.950	39.450
3/4	#10 Kentucky	9.825	9.825	--	--	--
3/11	#4 Utah	9.975	9.900	9.950	--	--
3/19	SEC Championships	--	--	--	--	--
3/31	NCAA Regional Second Round	--	--	--	--	--
4/2	NCAA Regional Final	--	--	--	--	--
4/14	NCAA Semifinal	--	--	--	--	--
Season Average		9.889	9.847	9.906	9.933	39.533
Season High		9.975	9.900	10.000	10.000	39.575
Career High		10.000	9.950	10.000	10.000	39.750

KJ Johnson

		Vault	Bars	Beam	Floor	A-A
1/7	Centenary	9.900	--	--	9.900	--
1/28	at #36 Georgia	9.850	--	--	9.875	--
2/5	#6 Auburn	9.900	--	--	9.950*	--
2/11	at #4 Florida	9.900	--	--	9.950*	--
2/18	#8 Alabama	9.875	--	--	9.875	--
2/20	at #11 Missouri w/ #16 Arkansas	9.800	--	--	9.875	--
2/25	at TWU Quad Meet	9.950*	--	--	9.875	--
3/4	#10 Kentucky	9.850	--	--	9.800	--
3/11	#4 Utah	9.850	--	--	9.900	--
3/19	SEC Championships	--	--	--	--	--
3/31	NCAA Regional Second Round	--	--	--	--	--
4/2	NCAA Regional Final	--	--	--	--	--
4/14	NCAA Semifinal	--	--	--	--	--
Season Average		9.880	--	--	9.890	--
Season High		9.950	--	--	9.950	--
Career High		9.950	--	--	9.950	--

Lexi Nibbs

		Vault	Bars	Beam	Floor	A-A
1/7	Centenary	--	--	--	--	--
1/28	at #36 Georgia	--	--	--	--	--
2/5	#6 Auburn	--	--	--	--	--
2/11	at #4 Florida	--	--	--	--	--
2/18	#8 Alabama	--	--	--	--	--
2/20	at #11 Missouri w/ #16 Arkansas	--	--	--	--	--
2/25	at TWU Quad Meet	--	--	--	--	--
3/4	#10 Kentucky	--	--	--	--	--
3/11	#4 Utah	--	--	--	--	--
3/19	SEC Championships	--	--	--	--	--
3/31	NCAA Regional Second Round	--	--	--	--	--
4/2	NCAA Regional Final	--	--	--	--	--
4/14	NCAA Semifinal	--	--	--	--	--
Season Average		--	--	--	--	--
Season High		--	--	--	--	--
Career High		9.775	--	--	--	--

2022 LSU Gymnastics - Meet 10 at SEC Championships

2022 LSU GYMNASTICS INDIVIDUAL RESULTS AND STATISTICS

Maddie Rau

	Vault	Bars	Beam	Floor	A-A
1/7 Centenary	--	--	--	--	--
1/28 at #36 Georgia	--	--	--	--	--
2/5 #6 Auburn	--	--	--	--	--
2/11 at #4 Florida	--	--	--	--	--
2/18 #8 Alabama	--	--	--	--	--
2/20 at #11 Missouri w/ #16 Arkansas	--	--	--	--	--
2/25 at TWU Quad Meet	--	--	--	--	--
3/4 #10 Kentucky	--	--	--	--	--
3/11 #4 Utah	--	--	--	--	--
3/19 SEC Championships	--	--	--	--	--
3/31 NCAA Regional Second Round	--	--	--	--	--
4/2 NCAA Regional Final	--	--	--	--	--
4/14 NCAA Semifinal	--	--	--	--	--
Season Average	--	--	--	--	--
Season High	--	--	--	--	--
Career High	9.850	--	--	--	--

Tori Tatum

	Vault	Bars	Beam	Floor	A-A
1/7 Centenary	--	--	--	--	--
1/28 at #36 Georgia	--	--	--	--	--
2/5 #6 Auburn	--	--	--	--	--
2/11 at #4 Florida	--	--	--	--	--
2/18 #8 Alabama	--	--	--	--	--
2/20 at #11 Missouri w/ #16 Arkansas	--	--	--	--	--
2/25 at TWU Quad Meet	--	--	--	--	--
3/4 #10 Kentucky	--	--	--	--	--
3/11 #4 Utah	--	--	--	--	--
3/19 SEC Championships	--	--	--	--	--
3/31 NCAA Regional Second Round	--	--	--	--	--
4/2 NCAA Regional Final	--	--	--	--	--
4/14 NCAA Semifinal	--	--	--	--	--
Season Average	--	--	--	--	--
Season High	--	--	--	--	--
Career High	--	--	--	--	--

Kai Rivers

	Vault	Bars	Beam	Floor	A-A
1/7 Centenary	9.875	9.875	--	--	--
1/28 at #36 Georgia	9.850	9.900*	--	--	--
2/5 #6 Auburn	9.750	9.750	--	--	--
2/11 at #4 Florida	9.825	9.825	9.900	--	--
2/18 #8 Alabama	9.900*	9.875	9.850	--	--
2/20 at #11 Missouri w/ #16 Arkansas	--	--	--	--	--
2/25 at TWU Quad Meet	--	--	--	--	--
3/4 #10 Kentucky	--	--	--	--	--
3/11 #4 Utah	--	--	9.900	--	--
3/19 SEC Championships	--	--	--	--	--
3/31 NCAA Regional Second Round	--	--	--	--	--
4/2 NCAA Regional Final	--	--	--	--	--
4/14 NCAA Semifinal	--	--	--	--	--
Season Average	9.840	9.845	9.883	--	--
Season High	9.900	9.900	9.900	--	--
Career High	9.900	9.900	9.950	--	--

Kamryn Ryan

	Vault	Bars	Beam	Floor	A-A
1/7 Centenary	--	--	--	--	--
1/28 at #36 Georgia	--	--	--	--	--
2/5 #6 Auburn	--	--	--	--	--
2/11 at #4 Florida	--	--	--	--	--
2/18 #8 Alabama	--	--	--	--	--
2/20 at #11 Missouri w/ #16 Arkansas	--	--	--	--	--
2/25 at TWU Quad Meet	--	--	--	--	--
3/4 #10 Kentucky	--	--	--	--	--
3/11 #4 Utah	--	--	--	--	--
3/19 SEC Championships	--	--	--	--	--
3/31 NCAA Regional Second Round	--	--	--	--	--
4/2 NCAA Regional Final	--	--	--	--	--
4/14 NCAA Semifinal	--	--	--	--	--
Season Average	--	--	--	--	--
Season High	--	--	--	--	--
Career High	9.325	--	--	--	--

Alyona Shchennikova

	Vault	Bars	Beam	Floor	A-A
1/7 Centenary	9.825	9.950*	9.800	9.725	39.300
1/28 at #36 Georgia	9.575	9.775	9.725	9.900	38.975
2/5 #6 Auburn	--	9.925	--	9.925*	--
2/11 at #4 Florida	--	9.850	--	9.850	--
2/18 #8 Alabama	--	--	--	--	--
2/20 at #11 Missouri w/ #16 Arkansas	--	--	--	--	--
2/25 at TWU Quad Meet	--	9.900	--	--	--
3/4 #10 Kentucky	--	9.800	--	--	--
3/11 #4 Utah	9.800	9.925	--	9.900	--
3/19 SEC Championships	--	--	--	--	--
3/31 NCAA Regional Second Round	--	--	--	--	--
4/2 NCAA Regional Final	--	--	--	--	--
4/14 NCAA Semifinal	--	--	--	--	--
Season Average	9.733	9.875	9.763	9.860	39.138
Season High	9.825	9.950	9.800	9.925	39.300
Career High	9.950	9.950	9.925	9.925	39.525