



Officials: Kevin Penthtel, Eric Baker, Ify Seales

Northwestern St. - 45

Record: 1-3

NO.	Name	F	Min	FG	3P	FT	Rebounds			Fouls		TP	AS	TO	ST	Blocks		+/-
				M-A	M-A	M-A	OR	DR	TOT	PF	FD					BS	BA	
11	Jasmin Dixon	F	15:48	1-2	0-0	0-0	1	2	3	4	1	2	2	0	1	2	0	-24
4	Karmelah Dean	G	21:58	0-4	0-2	0-0	1	2	3	2	3	0	3	3	1	0	1	-28
15	Candice Parramore	G	18:04	0-4	0-2	0-0	0	2	2	0	1	0	0	4	0	0	1	-36
33	Bengisu Alper	G	15:36	1-7	0-4	0-0	1	3	4	2	0	2	0	2	0	0	0	-35
35	Sharna Ayres	G	28:18	1-5	1-4	5-5	0	0	0	2	3	8	1	6	2	1	1	-55
10	Shelby Rayner		19:05	3-5	2-3	1-2	0	1	1	2	2	9	2	4	1	1	1	-30
14	Gabby Forde		16:23	1-3	0-0	0-2	0	1	1	4	1	2	0	0	1	0	1	-14
3	Jiselle Woodson		21:15	6-9	2-3	1-2	0	1	1	1	3	15	3	3	1	0	0	-16
22	Joelle Johnson		21:07	0-4	0-1	1-2	0	1	1	0	2	1	0	3	1	0	2	-18
21	Alecia Whyte		08:47	1-2	0-0	0-0	0	3	3	3	1	2	0	2	0	0	0	-4
20	Jordan McLemore		02:55	0-0	0-0	0-0	0	0	0	0	0	0	0	0	0	0	0	-9
5	Kelsey Thaxton		03:51	0-3	0-3	0-0	0	0	0	0	0	0	0	0	0	0	0	-7
12	Ivona Miljanic		03:45	0-1	0-0	0-2	0	2	2	0	1	0	0	1	1	0	0	-1
1	Kayla Hampton		03:08	2-3	0-1	0-0	0	1	1	0	0	4	0	0	0	0	0	2
Team							2	3	5			0		0				
<b>Totals</b>				16-52	5-23	8-15	5	22	27	20	18	45	11	28	9	4	7	-55

Shooting By Period		
1st FG%	4-14	28.6%
3PT%	2-7	28.6%
FT%	2-4	50%
2nd FG%	4-13	30.8%
3PT%	1-5	20.0%
FT%	4-5	80%
3rd FG%	4-12	33.3%
3PT%	1-5	20.0%
FT%	2-2	100%
4th FG%	4-13	30.8%
3PT%	1-6	16.7%
FT%	0-4	0%
GM FG%	16-52	30.8%
3PT%	5-23	21.7%
FT%	8-15	53.3%

Dead Ball Rebounds: 3, 0

Technical Fouls:Rayner 2<sup>nd</sup>3:38

LSU - 100

Record: 5-0

NO.	Name	F	Min	FG	3P	FT	Rebounds			Fouls		TP	AS	TO	ST	Blocks		+/-
				M-A	M-A	M-A	OR	DR	TOT	PF	FD					BS	BA	
0	LaDazhia Williams	F	18:19	2-7	0-0	0-0	0	3	3	2	0	4	1	1	4	2	1	33
1	Angel Reese	F	28:30	10-15	0-0	3-5	10	9	19	0	4	23	4	1	3	2	1	53
2	Jasmine Carson	G	25:41	4-12	2-9	0-0	1	3	4	1	0	10	1	2	0	0	1	42
4	Flau'jae Johnson	G	29:54	10-18	3-6	4-6	4	6	10	2	5	27	5	2	6	0	1	48
45	Alexis Morris	G	27:31	6-11	1-4	4-4	1	2	3	1	3	17	3	1	2	0	0	41
5	Sa'Myah Smith		15:47	3-7	0-0	5-7	2	3	5	2	5	11	0	1	1	2	0	12
13	Last-Tear Poa		14:38	1-1	0-0	2-2	0	0	0	3	1	4	2	2	0	0	0	14
55	Kateri Poole		11:13	1-2	1-2	0-0	1	1	2	4	0	3	3	4	1	0	0	13
11	Emily Ward		08:03	0-0	0-0	0-0	1	2	3	2	0	0	0	2	1	0	0	8
23	Amani Bartlett		10:37	0-0	0-0	1-2	0	0	0	0	1	1	0	0	0	0	0	11
15	Alisa Williams		06:47	0-2	0-0	0-0	0	2	2	1	0	0	1	1	0	1	0	1
14	Izzy Besselman		03:00	0-0	0-0	0-0	0	1	1	0	0	0	0	1	0	0	0	-1
Team							1	3	4			0		0				
<b>Totals</b>				37-75	7-21	19-26	21	35	56	18	19	100	20	18	18	7	4	55

Shooting By Period		
1st FG%	10-19	52.6%
3PT%	1-3	33.3%
FT%	2-4	50%
2nd FG%	14-25	56.0%
3PT%	1-5	20.0%
FT%	8-11	72.7%
3rd FG%	10-20	50.0%
3PT%	3-7	42.9%
FT%	6-7	85.7%
4th FG%	3-11	27.3%
3PT%	2-6	33.3%
FT%	3-4	75%
GM FG%	37-75	49.3%
3PT%	7-21	33.3%
FT%	19-26	73.1%

Dead Ball Rebounds: 2, 0

Technical Fouls::NONE

	NSU	LSU
Biggest lead	0 (1 <sup>st</sup> 10:00)	58 (4 <sup>th</sup> 8:56)
Best Scoring Run	5(4 <sup>th</sup> 6:44)	11(2 <sup>nd</sup> 0:45)
Lead Changes	0	
Times Tied	0	
Time with Lead	00:00	38:37

	NSU	LSU
Points from		
Turnovers	8	36
Paint	16	56
Second Chance	3	31
Fast Breaks	8	27
Bench	33	19

	Period by Period Scoring				
	1st	2nd	3rd	4th	TOT
NSU	12	13	11	9	45
LSU	23	37	29	11	100



**Period 1**

**Quarter Starters:**

<b>LSU</b>	0 Williams L	1 Reese A	2 Carson J	4 Johnson F	45 Morris A
<b>NSU</b>	4 Dean K	11 Dixon J	15 Parramore C	33 Alper B	35 Ayres S

Game Time	LSU	Score	Diff	NSU
10:00	1 REESE A jumpball won			11 DIXON J jumpball lost
09:46	0 WILLIAMS L turnover lost ball (1)			
09:15				33 ALPER B 3pt FG from turnover, jump shot missed
09:10	2 CARSON J defensive rebound (1)			
08:56	4 JOHNSON F 2pt FG in the paint, layup blocked			
08:56				11 DIXON J block (1)
08:51				33 ALPER B defensive rebound (1)
08:49				15 PARRAMORE C 3pt FG , jump shot missed
08:41				4 DEAN K offensive rebound (1)
08:41				4 DEAN K 2pt FG second chance in the paint, layup missed
08:40	2 CARSON J defensive rebound (2)			
08:37	1 REESE A 2pt FG fast break in the paint, layup made (2)	<b>2-0</b>	<b>2</b>	
08:37	2 CARSON J assist (1)			
08:20				4 DEAN K turnover bad pass (1)
08:10	45 MORRIS A 2pt FG from turnover in the paint, jump shot missed			
08:05				33 ALPER B defensive rebound (2)
07:59				35 AYRES S turnover travel (1)
07:48	2 CARSON J 3pt FG from turnover, jump shot missed			
07:45				15 PARRAMORE C defensive rebound (1)
07:27	1 REESE A steal (1)			33 ALPER B turnover lost ball (1)
07:23	45 MORRIS A 2pt FG fast break from turnover in the paint, layup made (2)	<b>4-0</b>	<b>4</b>	
07:23	1 REESE A assist (1)			
06:58				35 AYRES S 2pt FG in the paint, jump shot missed
06:55	1 REESE A defensive rebound (1)			
06:50	1 REESE A foul drawn (1)			33 ALPER B foul personal (1 - 1)
06:46	4 JOHNSON F 2pt FG outside the paint, jump shot missed			
06:42				33 ALPER B defensive rebound (3)
06:31		<b>4-3</b>	<b>1</b>	35 AYRES S 3pt FG , jump shot made (3)
06:31				11 DIXON J assist (1)
06:19	4 JOHNSON F turnover bad pass (1)			11 DIXON J steal (1)
06:13				35 AYRES S 3pt FG from turnover, jump shot missed
06:09	4 JOHNSON F defensive rebound (1)			
06:01	0 WILLIAMS L 2pt FG in the paint, jump shot made (2)	<b>6-3</b>	<b>3</b>	
05:34				33 ALPER B 3pt FG , jump shot missed
05:33	defensive rebound (5)			
05:33				4 DEAN K substitution out
05:33				11 DIXON J substitution out
05:33				10 RAYNER S substitution in
05:33				14 FORDE G substitution in
05:18	45 MORRIS A 3pt FG , jump shot made (5)	<b>9-3</b>	<b>6</b>	
05:05		<b>9-5</b>	<b>4</b>	10 RAYNER S 2pt FG outside the paint, jump shot made (2)
04:52	1 REESE A 2pt FG in the paint, layup made (4)	<b>11-5</b>	<b>6</b>	



Official Basketball Play by Play - 1st Period  
**Northwestern St. at LSU**  
 11/20/22 Maravich Assembly Center, Baton Rouge  
 2022-23 Women's Basketball

**Game Time:** 2:00 PM  
**Game Duration:** 1:57  
**Attendance:** 5,318

**Officials:** Kevin Penthtel, Eric Baker, Ify Seales

Game Time	LSU	Score	Diff	NSU
04:41				15 PARRAMORE C turnover out of bounds (1)
04:41	Timeout media			
04:41	0 WILLIAMS L substitution out			
04:41	4 JOHNSON F substitution out			
04:41	45 MORRIS A substitution out			
04:41	5 SMITH S substitution in			
04:41	13 POA L substitution in			
04:41	55 POOLE K substitution in			
04:24	5 SMITH S 2pt FG from turnover in the paint, layup made (2)	<b>13-5</b>	<b>8</b>	
04:24	55 POOLE K assist (1)			
04:24	5 SMITH S foul drawn (1)			14 FORDE G foul shooting (1 - 2)
04:24	5 SMITH S free throw 1 - 1 made (3)	<b>14-5</b>	<b>9</b>	
04:11	13 POA L foul shooting (1 - 1)			10 RAYNER S foul drawn (1)
04:11				10 RAYNER S free throw 1 - 2 missed
04:11				offensive dead ball rebound (1)
04:11		<b>14-6</b>	<b>8</b>	10 RAYNER S free throw 2 - 2 made (3)
03:51	5 SMITH S foul drawn (2)			14 FORDE G foul shooting (2 - 3)
03:50				14 FORDE G substitution out
03:50				11 DIXON J substitution in
03:50	5 SMITH S free throw 1 - 2 made (4)	<b>15-6</b>	<b>9</b>	
03:50	5 SMITH S free throw 2 - 2 missed			
03:48	55 POOLE K offensive rebound (1)			
03:34	5 SMITH S 2pt FG second chance in the paint, layup made (6)	<b>17-6</b>	<b>11</b>	
03:34	55 POOLE K assist (2)			
03:22	1 REESE A steal (2)			35 AYRES S turnover lost ball (2)
03:19	1 REESE A 2pt FG fast break from turnover in the paint, layup made (6)	<b>19-6</b>	<b>13</b>	
02:52				10 RAYNER S 3pt FG , jump shot blocked
02:52	5 SMITH S block (1)			
02:52	1 REESE A defensive rebound (2)			
02:47	5 SMITH S 2pt FG in the paint, layup missed			
02:44	2 CARSON J offensive rebound (3)			
02:42	2 CARSON J 2pt FG second chance in the paint, layup blocked			
02:42				11 DIXON J block (2)
02:41				defensive rebound (6)
02:41				15 PARRAMORE C substitution out
02:41				33 ALPER B substitution out
02:41				3 WOODSON J substitution in
02:41				22 JOHNSON J substitution in
02:41	2 CARSON J substitution out			
02:41	45 MORRIS A substitution in			
02:22	55 POOLE K foul shooting (1 - 2)			22 JOHNSON J foul drawn (1)
02:22		<b>19-7</b>	<b>12</b>	22 JOHNSON J free throw 1 - 2 made (1)
02:22				22 JOHNSON J free throw 2 - 2 missed
02:21	1 REESE A defensive rebound (3)			
02:03	13 POA L 2pt FG in the paint, layup made (2)	<b>21-7</b>	<b>14</b>	
01:49				11 DIXON J 2pt FG in the paint, jump shot missed
01:45	5 SMITH S defensive rebound (1)			
01:32	55 POOLE K foul offensive (2 - 3)			35 AYRES S foul drawn (1)



Official Basketball Play by Play - 1st Period  
**Northwestern St. at LSU**  
 11/20/22 Maravich Assembly Center, Baton Rouge  
 2022-23 Women's Basketball

**Game Time:** 2:00 PM  
**Game Duration:** 1:57  
**Attendance:** 5,318

**Officials:** Kevin Penthtel, Eric Baker, Ify Seales

Game Time	LSU	Score	Diff	NSU
01:32	55 POOLE K turnover offensive (1)			
01:32	55 POOLE K substitution out			
01:32	4 JOHNSON F substitution in			
01:32				35 AYRES S substitution out
01:32				21 WHYTE A substitution in
01:22				3 WOODSON J 2pt FG from turnover outside the paint, jump shot missed
01:14				11 DIXON J offensive rebound (1)
01:13		<b>21-10</b>	<b>11</b>	10 RAYNER S 3pt FG from turnover second chance, jump shot made (6)
01:13				3 WOODSON J assist (1)
00:57	45 MORRIS A 3pt FG , jump shot missed			
00:53				21 WHYTE A defensive rebound (1)
00:43				10 RAYNER S 2pt FG outside the paint, jump shot missed
00:40	5 SMITH S defensive rebound (2)			
00:29	5 SMITH S 2pt FG in the paint, layup missed			
00:27	1 REESE A offensive rebound (4)			
00:26	1 REESE A 2pt FG second chance in the paint, layup missed			
00:25	1 REESE A offensive rebound (5)			
00:25	1 REESE A 2pt FG second chance in the paint, layup made (8)	<b>23-10</b>	<b>13</b>	
00:25	1 REESE A foul drawn (2)			21 WHYTE A foul shooting (1 - 4)
00:25	1 REESE A free throw 1 - 1 missed			
00:25				21 WHYTE A defensive rebound (2)
00:04		<b>23-12</b>	<b>11</b>	3 WOODSON J 2pt FG in the paint, layup made (2)
00:04				10 RAYNER S assist (1)
<b>END OF PERIOD</b>				
<b>LSU 23-12 NSU</b>				



Northwestern St. at LSU

11/20/22 Maravich Assembly Center, Baton Rouge  
2022-23 Women's Basketball

Game Time: 2:00 PM  
Game Duration: 1:57  
Attendance: 5,318

Officials: Kevin Penthtel, Eric Baker, Ify Seales

Northwestern St. - 12

NO.	Name	F	Min	FG			Rebounds			Fouls		TP	AS	TO	ST	Blocks		+/-
				M-A	M-A	M-A	OR	DR	TOT	PF	FD					BS	BA	
11	Jasmin Dixon	F	08:17	0-1	0-0	0-0	1	0	1	0	0	0	1	0	1	2	0	-6
4	Karmelah Dean	G	04:27	0-1	0-0	0-0	1	0	1	0	0	0	0	1	0	0	0	-3
15	Candice Parramore	G	07:19	0-1	0-1	0-0	0	1	1	0	0	0	0	1	0	0	0	-13
33	Bengisu Alper	G	07:19	0-2	0-2	0-0	0	3	3	1	0	0	0	1	0	0	0	-13
35	Sharna Ayres	G	08:28	1-3	1-2	0-0	0	0	0	0	1	3	0	2	0	0	0	-14
10	Shelby Rayner		05:33	2-4	1-2	1-2	0	0	0	0	1	6	1	0	0	0	1	-8
14	Gabby Forde		01:43	0-0	0-0	0-0	0	0	0	2	0	0	0	0	0	0	0	-5
3	Jiselle Woodson		02:41	1-2	0-0	0-0	0	0	0	0	0	2	1	0	0	0	0	2
22	Joelle Johnson		02:41	0-0	0-0	1-2	0	0	0	0	1	1	0	0	0	0	0	2
21	Alecia Whyte		01:32	0-0	0-0	0-0	0	2	2	1	0	0	0	0	0	0	0	3
Team							0	1	1			0		0				
<b>Totals</b>				4-14	2-7	2-4	2	7	9	4	3	12	3	5	1	2	1	-11

Shooting By Period		
1st FG%	4-14	28.6%
3PT%	2-7	28.6%
FT%	2-4	50%
GM FG%	4-14	28.6%
3PT%	2-7	28.6%
FT%	2-4	50.0%

Dead Ball Rebounds: 1, 0

Technical Fouls::NONE

LSU - 23

NO.	Name	F	Min	FG			Rebounds			Fouls		TP	AS	TO	ST	Blocks		+/-
				M-A	M-A	M-A	OR	DR	TOT	PF	FD					BS	BA	
0	LaDazhia Williams	F	05:19	1-1	0-0	0-0	0	0	0	0	0	2	0	1	0	0	0	6
1	Angel Reese	F	10:00	4-5	0-0	0-1	2	3	5	0	2	8	1	0	2	0	0	11
2	Jasmine Carson	G	07:19	0-2	0-1	0-0	1	2	3	0	0	0	1	0	0	0	1	13
4	Flau'jae Johnson	G	06:51	0-2	0-0	0-0	0	1	1	0	0	0	0	1	0	0	1	3
45	Alexis Morris	G	08:00	2-4	1-2	0-0	0	0	0	0	0	5	0	0	0	0	0	4
5	Sa'Myah Smith		04:41	2-4	0-0	2-3	0	2	2	0	2	6	0	0	0	1	0	5
13	Last-Tear Poa		04:41	1-1	0-0	0-0	0	0	0	1	0	2	0	0	0	0	0	5
55	Kateri Poole		03:09	0-0	0-0	0-0	1	0	1	2	0	2	0	2	1	0	0	8
Team							0	1	1			0		0				
<b>Totals</b>				10-19	1-3	2-4	4	9	13	3	4	23	4	3	2	1	2	11

Shooting By Period		
1st FG%	10-19	52.6%
3PT%	1-3	33.3%
FT%	2-4	50%
GM FG%	10-19	52.6%
3PT%	1-3	33.3%
FT%	2-4	50.0%

Dead Ball Rebounds: 0, 0

Technical Fouls::NONE

	NSU	LSU
Biggest lead	0 (1 <sup>st</sup> 10:00)	14 (1 <sup>st</sup> 2:03)
Best Scoring Run	3(1 <sup>st</sup> 6:31)	5(1 <sup>st</sup> 5:18)
Lead Changes	0	
Times Tied	0	
Time with Lead	00:00	08:37

	NSU	LSU
Points from		
Turnovers	3	7
Paint	2	18
Second Chance	3	4
Fast Breaks	0	6
Bench	9	8

Period by Period Scoring					
	1st	2nd	3rd	4th	TOT
NSU	12	13	11	9	45
LSU	23	37	29	11	100



**Period 2**

**Quarter Starters:**

<b>LSU</b>	0 Williams L	1 Reese A	2 Carson J	4 Johnson F	13 Poa L
<b>NSU</b>	4 Dean K	11 Dixon J	15 Parramore C	33 Alper B	35 Ayres S

Game Time	LSU	Score	Diff	NSU
10:00	5 SMITH S substitution out			
10:00	45 MORRIS A substitution out			
10:00	0 WILLIAMS L substitution in			
10:00	2 CARSON J substitution in			
10:00				3 WOODSON J substitution out
10:00				10 RAYNER S substitution out
10:00				21 WHYTE A substitution out
10:00				22 JOHNSON J substitution out
10:00				4 DEAN K substitution in
10:00				15 PARRAMORE C substitution in
10:00				33 ALPER B substitution in
10:00				35 AYRES S substitution in
09:52	0 WILLIAMS L foul personal (1 - 1)			11 DIXON J foul drawn (1)
09:32	0 WILLIAMS L steal (1)			15 PARRAMORE C turnover lost ball (2)
09:20	13 POA L foul offensive (2 - 2)			4 DEAN K foul drawn (1)
09:20	13 POA L turnover offensive (1)			
09:20	13 POA L substitution out			
09:20	45 MORRIS A substitution in			
09:12				15 PARRAMORE C 3pt FG from turnover, jump shot missed
09:08	4 JOHNSON F defensive rebound (2)			
09:04	4 JOHNSON F 2pt FG fast break in the paint, layup made (2)	<b>25-12</b>	<b>13</b>	
09:04	4 JOHNSON F foul drawn (1)			11 DIXON J foul shooting (1 - 1)
09:04	0 WILLIAMS L substitution out			
09:04	5 SMITH S substitution in			
09:04	4 JOHNSON F free throw fast break 1 - 1 missed			
09:03				15 PARRAMORE C defensive rebound (2)
08:52				15 PARRAMORE C 2pt FG in the paint, layup missed
08:50	4 JOHNSON F defensive rebound (3)			
08:47	45 MORRIS A 2pt FG fast break in the paint, layup made (7)	<b>27-12</b>	<b>15</b>	
08:47	4 JOHNSON F assist (1)			
08:47	45 MORRIS A foul drawn (1)			4 DEAN K foul shooting (1 - 2)
08:47				15 PARRAMORE C substitution out
08:47				3 WOODSON J substitution in
08:47	45 MORRIS A free throw fast break 1 - 1 made (8)	<b>28-12</b>	<b>16</b>	
08:45	4 JOHNSON F steal (1)			35 AYRES S turnover bad pass (3)
08:43	5 SMITH S 2pt FG from turnover in the paint, layup missed			
08:43	5 SMITH S offensive rebound (3)			
08:42	5 SMITH S foul drawn (3)			35 AYRES S foul shooting (1 - 3)
08:42	5 SMITH S free throw 1 - 2 made (7)	<b>29-12</b>	<b>17</b>	
08:42	5 SMITH S free throw 2 - 2 missed			
08:41				11 DIXON J defensive rebound (2)
08:31				33 ALPER B 3pt FG , jump shot missed
08:28	1 REESE A defensive rebound (6)			



Official Basketball Play by Play - 2nd Period  
**Northwestern St. at LSU**  
 11/20/22 Maravich Assembly Center, Baton Rouge  
 2022-23 Women's Basketball

**Game Time:** 2:00 PM  
**Game Duration:** 1:57  
**Attendance:** 5,318

**Officials:** Kevin Penthtel, Eric Baker, Ify Seales

Game Time	LSU	Score	Diff	NSU
08:19	4 JOHNSON F 3pt FG , jump shot missed			
08:15				4 DEAN K defensive rebound (2)
08:12		<b>29-14</b>	<b>15</b>	3 WOODSON J 2pt FG fast break outside the paint, jump shot made (4)
07:59	2 CARSON J 3pt FG , jump shot missed			
07:56	1 REESE A offensive rebound (7)			
07:56	1 REESE A 2pt FG second chance in the paint, layup made (10)	<b>31-14</b>	<b>17</b>	
07:46		<b>31-16</b>	<b>15</b>	11 DIXON J 2pt FG in the paint, layup made (2)
07:46				4 DEAN K assist (1)
07:29	4 JOHNSON F 3pt FG , jump shot made (5)	<b>34-16</b>	<b>18</b>	
07:29	45 MORRIS A assist (1)			
07:05		<b>34-19</b>	<b>15</b>	3 WOODSON J 3pt FG , jump shot made (7)
07:05				11 DIXON J assist (2)
06:48	45 MORRIS A 2pt FG in the paint, layup made (10)	<b>36-19</b>	<b>17</b>	
06:32				4 DEAN K 2pt FG in the paint, layup blocked
06:32	5 SMITH S block (2)			
06:32	defensive rebound (19)			
06:28	5 SMITH S substitution out			
06:28	0 WILLIAMS L substitution in			
06:28				4 DEAN K substitution out
06:28				11 DIXON J substitution out
06:28				33 ALPER B substitution out
06:28				10 RAYNER S substitution in
06:28				21 WHYTE A substitution in
06:28				22 JOHNSON J substitution in
06:17	0 WILLIAMS L 2pt FG in the paint, jump shot missed			
06:16				defensive rebound (13)
05:57				22 JOHNSON J 2pt FG in the paint, jump shot missed
05:53	4 JOHNSON F defensive rebound (4)			
05:46	2 CARSON J 2pt FG outside the paint, jump shot made (2)	<b>38-19</b>	<b>19</b>	
05:32	4 JOHNSON F steal (2)			21 WHYTE A turnover lost ball (1)
05:28	4 JOHNSON F 2pt FG from turnover in the paint, layup missed			
05:24	45 MORRIS A offensive rebound (1)			
05:24	4 JOHNSON F 2pt FG from turnover second chance in the paint, layup made (7)	<b>40-19</b>	<b>21</b>	
05:24	45 MORRIS A assist (2)			
05:11		<b>40-21</b>	<b>19</b>	3 WOODSON J 2pt FG in the paint, layup made (9)
05:11				35 AYRES S assist (1)
04:55	45 MORRIS A 3pt FG , jump shot missed			
04:53				defensive rebound (14)
04:53	Timeout media			
04:53	0 WILLIAMS L substitution out			
04:53	2 CARSON J substitution out			
04:53	11 WARD E substitution in			
04:53	23 BARTLETT A substitution in			
04:45				3 WOODSON J 3pt FG , jump shot missed
04:43	4 JOHNSON F defensive rebound (5)			
04:32	jump ball situation			
04:30	1 REESE A 2pt FG in the paint, layup missed			
04:29	1 REESE A offensive rebound (8)			



Official Basketball Play by Play - 2nd Period  
**Northwestern St. at LSU**  
 11/20/22 Maravich Assembly Center, Baton Rouge  
 2022-23 Women's Basketball

**Game Time:** 2:00 PM  
**Game Duration:** 1:57  
**Attendance:** 5,318

**Officials:** Kevin Penthtel, Eric Baker, Ify Seales

Game Time	LSU	Score	Diff	NSU
04:29	1 REESE A foul drawn (3)			21 WHYTE A foul shooting (2 - 4)
04:29	1 REESE A free throw 1 - 2 made (11)	<b>41-21</b>	<b>20</b>	
04:29	1 REESE A free throw 2 - 2 made (12)	<b>42-21</b>	<b>21</b>	
04:29				21 WHYTE A substitution out
04:29				33 ALPER B substitution in
04:17				33 ALPER B 2pt FG in the paint, layup missed
04:14				33 ALPER B offensive rebound (4)
04:06				3 WOODSON J 2pt FG second chance outside the paint, jump shot missed
04:02	45 MORRIS A defensive rebound (2)			
03:55	4 JOHNSON F 2pt FG outside the paint, jump shot made (9)	<b>44-21</b>	<b>23</b>	
03:42	45 MORRIS A steal (1)			10 RAYNER S turnover lost ball (1)
03:38	1 REESE A 2pt FG from turnover in the paint, layup blocked			
03:38				10 RAYNER S block (1)
03:38	offensive rebound (25)			
03:38				10 RAYNER S foul player technical (1 - 5)
03:38	45 MORRIS A free throw 1 - 2 made (11)	<b>45-21</b>	<b>24</b>	
03:38	45 MORRIS A free throw 2 - 2 made (12)	<b>46-21</b>	<b>25</b>	
03:32	23 BARTLETT A foul drawn (1)			33 ALPER B foul shooting (2 - 6)
03:32				35 AYRES S substitution out
03:32				11 DIXON J substitution in
03:32	23 BARTLETT A free throw 1 - 2 missed			
03:32	offensive dead ball rebound (1)			
03:32	23 BARTLETT A free throw 2 - 2 made (1)	<b>47-21</b>	<b>26</b>	
03:23	11 WARD E foul shooting (1 - 3)			3 WOODSON J foul drawn (1)
03:22				33 ALPER B substitution out
03:22				35 AYRES S substitution in
03:22		<b>47-22</b>	<b>25</b>	3 WOODSON J free throw 1 - 2 made (10)
03:22				3 WOODSON J free throw 2 - 2 missed
03:22	1 REESE A defensive rebound (9)			
03:07	4 JOHNSON F turnover bad pass (2)			10 RAYNER S steal (1)
03:04	45 MORRIS A steal (2)			3 WOODSON J turnover lost ball (1)
02:59	45 MORRIS A 2pt FG from turnover in the paint, jump shot missed			
02:55	1 REESE A offensive rebound (10)			
02:54	1 REESE A 2pt FG from turnover second chance in the paint, layup missed			
02:54				11 DIXON J defensive rebound (3)
02:54	jump ball situation			
02:54	11 WARD E substitution out			
02:54	55 POOLE K substitution in			
02:54				3 WOODSON J substitution out
02:54				10 RAYNER S substitution out
02:54				4 DEAN K substitution in
02:54				15 PARRAMORE C substitution in
02:48				35 AYRES S turnover travel (4)
02:37	55 POOLE K turnover bad pass (2)			
02:37	55 POOLE K substitution out			
02:37	2 CARSON J substitution in			
02:32	45 MORRIS A foul personal (1 - 4)			4 DEAN K foul drawn (2)





Official Basketball Play by Play - 2nd Period  
**Northwestern St. at LSU**  
 11/20/22 Maravich Assembly Center, Baton Rouge  
 2022-23 Women's Basketball

**Game Time:** 2:00 PM  
**Game Duration:** 1:57  
**Attendance:** 5,318

**Officials:** Kevin Penthtel, Eric Baker, Ify Seales

Game Time	LSU	Score	Diff	NSU
02:32	23 BARTLETT A substitution out			
02:32	0 WILLIAMS L substitution in			
02:21	4 JOHNSON F steal (3)			22 JOHNSON J turnover lost ball (1)
02:14	1 REESE A 2pt FG fast break from turnover in the paint, layup made (14)	<b>49-22</b>	<b>27</b>	
02:14	4 JOHNSON F assist (2)			
01:59	1 REESE A steal (3)			15 PARRAMORE C turnover bad pass (3)
01:54	2 CARSON J 3pt FG from turnover, jump shot missed			
01:52	4 JOHNSON F offensive rebound (6)			
01:52	4 JOHNSON F 2pt FG from turnover second chance in the paint, layup made (11)	<b>51-22</b>	<b>29</b>	
01:52	4 JOHNSON F foul drawn (2)			11 DIXON J foul shooting (2 - 7)
01:52				Timeout 30 Sec
01:52				11 DIXON J substitution out
01:52				20 MCLEMORE J substitution in
01:52	4 JOHNSON F free throw 1 - 1 made (12)	<b>52-22</b>	<b>30</b>	
01:30	0 WILLIAMS L steal (2)			22 JOHNSON J turnover lost ball (2)
01:26	45 MORRIS A 2pt FG from turnover in the paint, layup made (14)	<b>54-22</b>	<b>32</b>	
01:26	0 WILLIAMS L assist (1)			
01:16	4 JOHNSON F steal (4)			35 AYRES S turnover bad pass (5)
01:13	1 REESE A 2pt FG fast break from turnover in the paint, layup made (16)	<b>56-22</b>	<b>34</b>	
01:13	4 JOHNSON F assist (3)			
00:50				4 DEAN K 3pt FG , jump shot missed
00:47	1 REESE A defensive rebound (11)			
00:45	4 JOHNSON F 2pt FG fast break in the paint, layup made (14)	<b>58-22</b>	<b>36</b>	
00:45	1 REESE A assist (2)			
00:43	Timeout 30 Sec			
00:43	0 WILLIAMS L substitution out			
00:43	1 REESE A substitution out			
00:43	5 SMITH S substitution in			
00:43	15 WILLIAMS A substitution in			
00:43				4 DEAN K substitution out
00:43				10 RAYNER S substitution in
00:25	15 WILLIAMS A foul shooting (1 - 5)			35 AYRES S foul drawn (2)
00:25		<b>58-23</b>	<b>35</b>	35 AYRES S free throw 1 - 3 made (4)
00:25		<b>58-24</b>	<b>34</b>	35 AYRES S free throw 2 - 3 made (5)
00:25		<b>58-25</b>	<b>33</b>	35 AYRES S free throw 3 - 3 made (6)
00:03	4 JOHNSON F 2pt FG in the paint, jump shot made (16)	<b>60-25</b>	<b>35</b>	
00:03	15 WILLIAMS A assist (1)			
<b>END OF PERIOD</b>				
<b>LSU 60-25 NSU</b>				



Officials: Kevin Penthtel, Eric Baker, Ify Seales

Northwestern St. - 13

NO.	Name	F/G	Min	FG	3P	FT	Rebounds			Fouls		TP	AS	TO	ST	Blocks		+/-
							M-A	M-A	M-A	OR	DR					TOT	PF	
11	Jasmin Dixon	F	05:12	1-1	0-0	0-0	0	2	2	2	1	2	1	0	0	0	0	-10
4	Karmelah Dean	G	05:43	0-2	0-1	0-0	0	1	1	1	2	0	1	0	0	0	1	-17
15	Candice Parramore	G	04:07	0-2	0-1	0-0	0	1	1	0	0	0	0	2	0	0	0	-14
33	Bengisu Alper	G	04:39	0-2	0-1	0-0	1	0	1	1	0	0	0	0	0	0	0	-11
35	Sharna Ayres	G	09:50	0-0	0-0	3-3	0	0	0	1	1	3	1	3	0	0	0	-23
3	Jiselle Woodson		05:53	3-5	1-2	1-2	0	0	0	0	1	8	0	1	0	0	0	-10
10	Shelby Rayner		04:17	0-0	0-0	0-0	0	0	0	1	0	0	0	1	1	1	0	-7
21	Alecia Whyte		01:59	0-0	0-0	0-0	0	0	0	1	0	0	0	1	0	0	0	-4
22	Joelle Johnson		06:28	0-1	0-0	0-0	0	0	0	0	0	0	0	2	0	0	0	-18
20	Jordan McLemore		01:52	0-0	0-0	0-0	0	0	0	0	0	0	0	0	0	0	0	-6
Team							0	2	2			0		0				
<b>Totals</b>				4-13	1-5	4-5	1	6	7	7	5	13	3	10	1	1	1	-24

Shooting By Period		
2 <sup>nd</sup> FG%	4-13	30.8%
3PT%	1-5	20.0%
FT%	4-5	80%
GM FG%	4-13	30.8%
3PT%	1-5	20.0%
FT%	4-5	80.0%

Dead Ball Rebounds: 0, 0

Technical Fouls: Rayner 2<sup>nd</sup> 3:38

LSU - 37

NO.	Name	F/G	Min	FG	3P	FT	Rebounds			Fouls		TP	AS	TO	ST	Blocks		+/-
							M-A	M-A	M-A	OR	DR					TOT	PF	
0	LaDazhia Williams	F	04:20	0-1	0-0	0-0	0	0	0	1	0	0	1	0	2	0	0	15
1	Angel Reese	F	09:17	3-6	0-0	2-2	3	3	6	0	1	8	1	0	1	0	1	25
2	Jasmine Carson	G	07:44	1-3	0-2	0-0	0	0	0	0	0	2	0	0	0	0	0	18
4	Flau'jae Johnson	G	10:00	7-9	1-2	1-2	1	4	5	0	2	16	3	1	4	0	0	24
45	Alexis Morris	G	09:20	3-5	0-1	3-3	1	1	2	1	1	9	2	0	2	0	0	24
13	Last-Tear Poa		00:40	0-0	0-0	0-0	0	0	0	1	0	0	0	1	0	0	0	0
5	Sa'Myah Smith		03:19	0-1	0-0	1-2	1	0	1	0	1	1	0	0	0	1	0	3
11	Emily Ward		01:59	0-0	0-0	0-0	0	0	0	1	0	0	0	0	0	0	0	6
23	Amani Bartlett		02:21	0-0	0-0	1-2	0	0	0	0	1	1	0	0	0	0	0	6
55	Kateri Poole		00:17	0-0	0-0	0-0	0	0	0	0	0	0	0	1	0	0	0	0
15	Alisa Williams		00:43	0-0	0-0	0-0	0	0	0	1	0	0	1	0	0	0	0	-1
Team							1	1	2			0		0				
<b>Totals</b>				14-25	1-5	8-11	7	9	16	5	6	37	8	3	9	1	1	24

Shooting By Period		
2 <sup>nd</sup> FG%	14-25	56.0%
3PT%	1-5	20.0%
FT%	8-11	72.7%
GM FG%	14-25	56.0%
3PT%	1-5	20.0%
FT%	8-11	72.7%

Dead Ball Rebounds: 1, 0

Technical Fouls: NONE

	NSU	LSU
<b>Biggest lead</b>	0 (1 <sup>st</sup> 10:00)	36 (2 <sup>nd</sup> 0:45)
<b>Best Scoring Run</b>	3 (2 <sup>nd</sup> 7:05)	11 (2 <sup>nd</sup> 0:45)
<b>Lead Changes</b>	0	
<b>Times Tied</b>	0	
<b>Time with Lead</b>	00:00	09:12

	NSU	LSU
<b>Points from</b>		
<b>Turnovers</b>	0	14
<b>Paint</b>	4	22
<b>Second Chance</b>	0	13
<b>Fast Breaks</b>	2	11
<b>Bench</b>	8	2

Period by Period Scoring					
	1st	2nd	3rd	4th	TOT
<b>NSU</b>	12	13	11	9	45
<b>LSU</b>	23	37	29	11	100



Northwestern St. at LSU

11/20/22 Maravich Assembly Center, Baton Rouge  
2022-23 Women's Basketball

Game Time: 2:00 PM  
Game Duration: 1:57  
Attendance: 5,318

Officials: Kevin Penthtel, Eric Baker, Ify Seales

Northwestern St. - 25

NO.	Name	F/G	Min	FG	3P	FT	Rebounds			Fouls		TP	AS	TO	ST	Blocks		+/-
							M-A	M-A	M-A	OR	DR					TOT	PF	
11	Jasmin Dixon	F	13:29	1-2	0-0	0-0	1	2	3	2	1	2	2	0	1	2	0	-16
4	Karmelah Dean	G	10:10	0-3	0-1	0-0	1	1	2	1	2	0	1	1	0	0	1	-20
15	Candice Parramore	G	11:26	0-3	0-2	0-0	0	2	2	0	0	0	0	3	0	0	0	-27
33	Bengisu Alper	G	11:58	0-4	0-3	0-0	1	3	4	2	0	0	0	1	0	0	0	-24
35	Sharna Ayres	G	18:18	1-3	1-2	3-3	0	0	0	1	2	6	1	5	0	0	0	-37
10	Shelby Rayner		09:50	2-4	1-2	1-2	0	0	0	1	1	6	1	1	1	1	1	-15
14	Gabby Forde		01:43	0-0	0-0	0-0	0	0	0	2	0	0	0	0	0	0	0	-5
3	Jiselle Woodson		08:34	4-7	1-2	1-2	0	0	0	0	1	10	1	1	0	0	0	-8
22	Joelle Johnson		09:09	0-1	0-0	1-2	0	0	0	0	1	1	0	2	0	0	0	-16
21	Alecia Whyte		03:31	0-0	0-0	0-0	0	2	2	2	0	0	0	1	0	0	0	-1
20	Jordan McLemore		01:52	0-0	0-0	0-0	0	0	0	0	0	0	0	0	0	0	0	-6
Team							0	3	3			0		0				
<b>Totals</b>				8-27	3-12	6-9	3	13	16	11	8	25	6	15	2	3	2	-35

Shooting By Period		
1 <sup>st</sup> FG%	4-14	28.6%
3PT%	2-7	28.6%
FT%	2-4	50%
2 <sup>nd</sup> FG%	4-13	30.8%
3PT%	1-5	20.0%
FT%	4-5	80%
GM FG%	8-27	29.6%
3PT%	3-12	25.0%
FT%	6-9	66.7%

Dead Ball Rebounds: 1, 0

Technical Fouls: Rayner 2<sup>nd</sup> 3:38

LSU - 60

NO.	Name	F/G	Min	FG	3P	FT	Rebounds			Fouls		TP	AS	TO	ST	Blocks		+/-
							M-A	M-A	M-A	OR	DR					TOT	PF	
0	LaDazhia Williams	F	09:39	1-2	0-0	0-0	0	0	0	1	0	2	1	1	2	0	0	21
1	Angel Reese	F	19:17	7-11	0-0	2-3	5	6	11	0	3	16	2	0	3	0	1	36
2	Jasmine Carson	G	15:03	1-5	0-3	0-0	1	2	3	0	0	2	1	0	0	0	1	31
4	Flau'jae Johnson	G	16:51	7-11	1-2	1-2	1	5	6	0	2	16	3	2	4	0	1	27
45	Alexis Morris	G	17:20	5-9	1-3	3-3	1	1	2	1	1	14	2	0	2	0	0	28
5	Sa'Myah Smith		08:00	2-5	0-0	3-5	1	2	3	0	3	7	0	0	0	2	0	8
13	Last-Tear Poa		05:21	1-1	0-0	0-0	0	0	0	2	0	2	0	1	0	0	0	5
55	Kateri Poole		03:26	0-0	0-0	0-0	1	0	1	2	0	0	2	2	0	0	0	8
11	Emily Ward		01:59	0-0	0-0	0-0	0	0	0	1	0	0	0	0	0	0	0	6
23	Amani Bartlett		02:21	0-0	0-0	1-2	0	0	0	0	1	1	0	0	0	0	0	6
15	Alisa Williams		00:43	0-0	0-0	0-0	0	0	0	1	0	0	1	0	0	0	0	-1
Team							1	2	3			0		0				
<b>Totals</b>				24-44	2-8	10-15	11	18	29	8	10	60	12	6	11	2	3	35

Shooting By Period		
1 <sup>st</sup> FG%	10-19	52.6%
3PT%	1-3	33.3%
FT%	2-4	50%
2 <sup>nd</sup> FG%	14-25	56.0%
3PT%	1-5	20.0%
FT%	8-11	72.7%
GM FG%	24-44	54.5%
3PT%	2-8	25.0%
FT%	10-15	66.7%

Dead Ball Rebounds: 1, 0

Technical Fouls: NONE

	NSU	LSU
Biggest lead	0 (1 <sup>st</sup> 10:00)	36 (2 <sup>nd</sup> 0:45)
Best Scoring Run	3 (1 <sup>st</sup> 6:31)	11 (2 <sup>nd</sup> 0:45)
Lead Changes	0	
Times Tied	0	
Time with Lead	00:00	18:37

	NSU	LSU
Points from		
Turnovers	3	21
Paint	6	40
Second Chance	3	17
Fast Breaks	2	17
Bench	17	10

Period by Period Scoring					
	1st	2nd	3rd	4th	TOT
NSU	12	13	11	9	45
LSU	23	37	29	11	100



**Period 3**

**Quarter Starters:**

<b>LSU</b>	0 Williams L	1 Reese A	2 Carson J	4 Johnson F	45 Morris A
<b>NSU</b>	4 Dean K	11 Dixon J	15 Parramore C	33 Alper B	35 Ayres S

Game Time	LSU	Score	Diff	NSU
10:00	5 SMITH S substitution out			
10:00	15 WILLIAMS A substitution out			
10:00	0 WILLIAMS L substitution in			
10:00	1 REESE A substitution in			
10:00				10 RAYNER S substitution out
10:00				20 MCLEMORE J substitution out
10:00				22 JOHNSON J substitution out
10:00				4 DEAN K substitution in
10:00				11 DIXON J substitution in
10:00				33 ALPER B substitution in
09:42	0 WILLIAMS L 2pt FG in the paint, jump shot missed			
09:38	1 REESE A offensive rebound (12)			
09:38	1 REESE A 2pt FG second chance in the paint, layup made (18)	<b>62-25</b>	<b>37</b>	
09:11				33 ALPER B 2pt FG in the paint, layup missed
09:09	45 MORRIS A defensive rebound (3)			
09:07	2 CARSON J 2pt FG fast break in the paint, layup made (4)	<b>64-25</b>	<b>39</b>	
09:07	45 MORRIS A assist (3)			
08:53	0 WILLIAMS L foul personal (2 - 1)			15 PARRAMORE C foul drawn (1)
08:53	2 CARSON J substitution out			
08:53	55 POOLE K substitution in			
08:47	jump ball situation			
08:37				33 ALPER B 3pt FG , jump shot missed
08:33	1 REESE A defensive rebound (13)			
08:22	4 JOHNSON F 3pt FG , jump shot missed			
08:17	1 REESE A offensive rebound (14)			
08:12	45 MORRIS A 2pt FG second chance in the paint, layup made (16)	<b>66-25</b>	<b>41</b>	
08:12	45 MORRIS A foul drawn (2)			11 DIXON J foul shooting (3 - 1)
08:12				4 DEAN K substitution out
08:12				11 DIXON J substitution out
08:12				10 RAYNER S substitution in
08:12				14 FORDE G substitution in
08:12	45 MORRIS A free throw 1 - 1 made (17)	<b>67-25</b>	<b>42</b>	
08:04				15 PARRAMORE C 2pt FG in the paint, layup blocked
08:04	0 WILLIAMS L block (1)			
08:02	0 WILLIAMS L defensive rebound (1)			
07:58	45 MORRIS A turnover lost ball (1)			14 FORDE G steal (1)
07:53	0 WILLIAMS L steal (3)			15 PARRAMORE C turnover lost ball (4)
07:46	55 POOLE K turnover lost ball (3)			35 AYRES S steal (1)
07:39		<b>67-27</b>	<b>40</b>	33 ALPER B 2pt FG fast break from turnover in the paint, layup made (2)
07:19	4 JOHNSON F 3pt FG , jump shot made (19)	<b>70-27</b>	<b>43</b>	
07:19	1 REESE A assist (3)			
07:07	0 WILLIAMS L steal (4)			33 ALPER B turnover bad pass (2)



Official Basketball Play by Play - 3rd Period  
**Northwestern St. at LSU**  
 11/20/22 Maravich Assembly Center, Baton Rouge  
 2022-23 Women's Basketball

**Game Time:** 2:00 PM  
**Game Duration:** 1:57  
**Attendance:** 5,318

**Officials:** Kevin Penthtel, Eric Baker, Ify Seales

Game Time	LSU	Score	Diff	NSU
07:01	4 JOHNSON F 3pt FG fast break from turnover, jump shot made (22)	<b>73-27</b>	<b>46</b>	
07:01	1 REESE A assist (4)			
06:52				Timeout 30 Sec
06:52				14 FORDE G substitution out
06:52				15 PARRAMORE C substitution out
06:52				33 ALPER B substitution out
06:52				3 WOODSON J substitution in
06:52				21 WHYTE A substitution in
06:52				22 JOHNSON J substitution in
06:39				21 WHYTE A 2pt FG in the paint, layup missed
06:37	0 WILLIAMS L defensive rebound (2)			
06:33	4 JOHNSON F foul drawn (3)			10 RAYNER S foul shooting (2 - 2)
06:33	4 JOHNSON F free throw fast break 1 - 2 missed			
06:33	offensive dead ball rebound (2)			
06:33	4 JOHNSON F free throw fast break 2 - 2 made (23)	<b>74-27</b>	<b>47</b>	
06:04		<b>74-29</b>	<b>45</b>	3 WOODSON J 2pt FG in the paint, layup made (12)
06:04				10 RAYNER S assist (2)
05:47	1 REESE A 2pt FG in the paint, layup made (20)	<b>76-29</b>	<b>47</b>	
05:47	55 POOLE K assist (3)			
05:31		<b>76-32</b>	<b>44</b>	10 RAYNER S 3pt FG , jump shot made (9)
05:31				3 WOODSON J assist (2)
05:21	55 POOLE K foul offensive (3 - 2)			22 JOHNSON J foul drawn (2)
05:21	55 POOLE K turnover offensive (4)			
05:21	45 MORRIS A substitution out			
05:21	13 POA L substitution in			
05:03	4 JOHNSON F foul personal (1 - 3)			10 RAYNER S foul drawn (2)
05:03	55 POOLE K substitution out			
05:03	2 CARSON J substitution in			
04:55				22 JOHNSON J 2pt FG from turnover in the paint, layup blocked
04:55	0 WILLIAMS L block (2)			
04:52	1 REESE A defensive rebound (15)			
04:48	0 WILLIAMS L 2pt FG fast break in the paint, layup made (4)	<b>78-32</b>	<b>46</b>	
04:48	4 JOHNSON F assist (4)			
04:31				35 AYRES S 3pt FG , jump shot blocked
04:31	1 REESE A block (1)			
04:31	0 WILLIAMS L defensive rebound (3)			
04:22	2 CARSON J 3pt FG , jump shot missed			
04:19	4 JOHNSON F offensive rebound (7)			
04:16	0 WILLIAMS L 2pt FG second chance outside the paint, jump shot missed			
04:12	1 REESE A offensive rebound (16)			
04:09	2 CARSON J 3pt FG second chance, jump shot made (7)	<b>81-32</b>	<b>49</b>	
04:09	13 POA L assist (1)			
03:51				Timeout 30 Sec
03:51	1 REESE A substitution out			
03:51	5 SMITH S substitution in			
03:51				22 JOHNSON J substitution out
03:51				14 FORDE G substitution in
03:39	4 JOHNSON F foul drawn (4)			21 WHYTE A foul offensive (3 - 3)



Official Basketball Play by Play - 3rd Period  
**Northwestern St. at LSU**  
 11/20/22 Maravich Assembly Center, Baton Rouge  
 2022-23 Women's Basketball

**Game Time:** 2:00 PM  
**Game Duration:** 1:57  
**Attendance:** 5,318

**Officials:** Kevin Penthtel, Eric Baker, Ify Seales

Game Time	LSU	Score	Diff	NSU
03:39				21 WHYTE A turnover offensive (2)
03:24	2 CARSON J 3pt FG from turnover, jump shot missed			
03:21				21 WHYTE A defensive rebound (3)
03:17		<b>81-34</b>	<b>47</b>	21 WHYTE A 2pt FG fast break in the paint, layup made (2)
02:54	0 WILLIAMS L 2pt FG outside the paint, jump shot missed			
02:51	4 JOHNSON F offensive rebound (8)			
02:49	4 JOHNSON F 2pt FG second chance in the paint, jump shot missed			
02:47				10 RAYNER S defensive rebound (1)
02:36	4 JOHNSON F foul personal (2 - 4)			21 WHYTE A foul drawn (1)
02:27				35 AYRES S 3pt FG , jump shot missed
02:24	2 CARSON J defensive rebound (4)			
02:06	2 CARSON J turnover lost ball (1)			35 AYRES S steal (2)
01:55	4 JOHNSON F steal (5)			10 RAYNER S turnover lost ball (2)
01:51	4 JOHNSON F 2pt FG fast break from turnover in the paint, layup made (25)	<b>83-34</b>	<b>49</b>	
01:36	5 SMITH S foul shooting (1 - 5)			35 AYRES S foul drawn (3)
01:36	2 CARSON J substitution out			
01:36	45 MORRIS A substitution in			
01:36				21 WHYTE A substitution out
01:36				33 ALPER B substitution in
01:36		<b>83-35</b>	<b>48</b>	35 AYRES S free throw 1 - 2 made (7)
01:36		<b>83-36</b>	<b>47</b>	35 AYRES S free throw 2 - 2 made (8)
01:27	0 WILLIAMS L 2pt FG in the paint, jump shot blocked			
01:27				35 AYRES S block (1)
01:24				3 WOODSON J defensive rebound (1)
01:20				3 WOODSON J turnover bad pass (2)
01:20	0 WILLIAMS L substitution out			
01:20	23 BARTLETT A substitution in			
01:09	45 MORRIS A 3pt FG from turnover, jump shot missed			
01:06	4 JOHNSON F offensive rebound (9)			
01:06	4 JOHNSON F foul drawn (5)			35 AYRES S foul shooting (2 - 4)
01:06	4 JOHNSON F free throw 1 - 2 made (26)	<b>84-36</b>	<b>48</b>	
01:06	4 JOHNSON F free throw 2 - 2 made (27)	<b>85-36</b>	<b>49</b>	
01:06				33 ALPER B substitution out
01:06				5 THAXTON K substitution in
00:56				5 THAXTON K 3pt FG , jump shot missed
00:54				offensive rebound (20)
00:52	4 JOHNSON F steal (6)			10 RAYNER S turnover bad pass (3)
00:44	4 JOHNSON F 2pt FG from turnover in the paint, layup missed			
00:41	5 SMITH S offensive rebound (4)			
00:41	5 SMITH S 2pt FG from turnover second chance in the paint, layup made (9)	<b>87-36</b>	<b>51</b>	
00:41	4 JOHNSON F assist (5)			
00:20	jump ball situation			
00:20	5 SMITH S steal (1)			35 AYRES S turnover lost ball (6)
00:05	13 POA L foul drawn (1)			3 WOODSON J foul personal (1 - 5)
00:05	13 POA L free throw 1 - 2 made (3)	<b>88-36</b>	<b>52</b>	
00:05	13 POA L free throw 2 - 2 made (4)	<b>89-36</b>	<b>53</b>	
00:00				10 RAYNER S turnover bad pass (4)



Official Basketball Play by Play - 3rd Period  
**Northwestern St. at LSU**  
11/20/22 Maravich Assembly Center, Baton Rouge  
2022-23 Women's Basketball

**Game Time:** 2:00 PM  
**Game Duration:** 1:57  
**Attendance:** 5,318

**Officials:** Kevin Penthtel, Eric Baker, Ify Seales

Game Time	LSU	Score	Diff	NSU
00:00	4 JOHNSON F substitution out			
00:00	55 POOLE K substitution in			
<b>END OF PERIOD</b>				
<b>LSU 89-36 NSU</b>				



Northwestern St. at LSU

11/20/22 Maravich Assembly Center, Baton Rouge  
2022-23 Women's Basketball

Game Time: 2:00 PM  
Game Duration: 1:57  
Attendance: 5,318

Officials: Kevin Penthtel, Eric Baker, Ify Seales

Northwestern St. - 11

NO.	Name	F	Min	FG			Rebounds			Fouls		TP	AS	TO	ST	Blocks		+/-
				M-A	M-A	M-A	OR	DR	TOT	PF	FD					BS	BA	
11	Jasmin Dixon	F	01:48	0-0	0-0	0-0	0	0	0	1	0	0	0	0	0	0	0	-6
4	Karmelah Dean	G	01:48	0-0	0-0	0-0	0	0	0	0	0	0	0	0	0	0	0	-6
15	Candice Parramore	G	03:08	0-1	0-0	0-0	0	0	0	0	1	0	0	1	0	0	1	-11
33	Bengisu Alper	G	03:38	1-3	0-1	0-0	0	0	0	0	0	2	0	1	0	0	0	-11
35	Sharna Ayres	G	10:00	0-2	0-2	2-2	0	0	0	1	1	2	0	1	2	1	1	-18
20	Jordan McLemore		00:00	0-0	0-0	0-0	0	0	0	0	0	0	0	0	0	0	0	0
10	Shelby Rayner		08:12	1-1	1-1	0-0	0	1	1	1	1	3	1	3	0	0	0	-12
14	Gabby Forde		05:11	0-0	0-0	0-0	0	0	0	0	0	0	0	0	1	0	0	-9
3	Jiselle Woodson		06:52	1-1	0-0	0-0	0	1	1	1	0	2	1	1	0	0	0	-7
21	Alecia Whyte		05:16	1-2	0-0	0-0	0	1	1	1	1	2	0	1	0	0	0	-3
22	Joelle Johnson		03:01	0-1	0-0	0-0	0	0	0	0	1	0	0	0	0	0	1	-3
5	Kelsey Thaxton		01:06	0-1	0-1	0-0	0	0	0	0	0	0	0	0	0	0	0	-4
Team							1	0	1			0		0				
<b>Totals</b>				4-12	1-5	2-2	1	3	4	5	5	11	2	8	3	1	3	-18

Shooting By Period		
3rd FG%	4-12	33.3%
3PT%	1-5	20.0%
FT%	2-2	100%
GM FG%	4-12	33.3%
3PT%	1-5	20.0%
FT%	2-2	100.0%

Dead Ball Rebounds: 0, 0

Technical Fouls::NONE

LSU - 29

NO.	Name	F	Min	FG			Rebounds			Fouls		TP	AS	TO	ST	Blocks		+/-
				M-A	M-A	M-A	OR	DR	TOT	PF	FD					BS	BA	
0	LaDazhia Williams	F	08:40	1-5	0-0	0-0	0	3	3	1	0	2	0	0	2	2	1	12
1	Angel Reese	F	06:09	2-2	0-0	0-0	3	2	5	0	0	4	2	0	0	1	0	14
2	Jasmine Carson	G	04:34	2-4	1-3	0-0	0	1	1	0	0	5	0	1	0	0	0	9
4	Flau'jae Johnson	G	09:59	3-6	2-3	3-4	3	0	3	2	3	11	2	0	2	0	0	18
45	Alexis Morris	G	06:15	1-2	0-1	1-1	0	1	1	0	1	3	1	1	0	0	0	13
15	Alisa Williams		00:00	0-0	0-0	0-0	0	0	0	0	0	0	0	0	0	0	0	0
55	Kateri Poole		03:51	0-0	0-0	0-0	0	0	0	1	0	0	1	2	0	0	0	5
13	Last-Tear Poa		05:21	0-0	0-0	2-2	0	0	0	0	1	2	1	0	0	0	0	9
5	Sa'Myah Smith		03:51	1-1	0-0	0-0	1	0	1	1	0	2	0	0	1	0	0	4
23	Amani Bartlett		01:20	0-0	0-0	0-0	0	0	0	0	0	0	0	0	0	0	0	6
Team							0	0	0			0		0				
<b>Totals</b>				10-20	3-7	6-7	7	7	14	5	5	29	7	4	5	3	1	18

Shooting By Period		
3rd FG%	10-20	50.0%
3PT%	3-7	42.9%
FT%	6-7	85.7%
GM FG%	10-20	50.0%
3PT%	3-7	42.9%
FT%	6-7	85.7%

Dead Ball Rebounds: 1, 0

Technical Fouls::NONE

	NSU	LSU
Biggest lead	0 (1 <sup>st</sup> 10:00)	53 (3 <sup>rd</sup> 0:05)
Best Scoring Run	3(3 <sup>rd</sup> 5:31)	7(3 <sup>rd</sup> 8:12)
Lead Changes	0	
Times Tied	0	
Time with Lead	00:00	09:42

	NSU	LSU
Points from		
Turnovers	2	11
Paint	6	14
Second Chance	0	12
Fast Breaks	4	10
Bench	7	4

Period by Period Scoring					
	1st	2nd	3rd	4th	TOT
NSU	12	13	11	9	45
LSU	23	37	29	11	100





**Period 4**

**Quarter Starters:**

<b>LSU</b>	5 Smith S	13 Poa L	23 Bartlett A	45 Morris A	55 Poole K
<b>NSU</b>	3 Woodson J	4 Dean K	5 Thaxton K	11 Dixon J	22 Johnson J

Game Time	LSU	Score	Diff	NSU
10:00				10 RAYNER S substitution out
10:00				14 FORDE G substitution out
10:00				35 AYRES S substitution out
10:00				4 DEAN K substitution in
10:00				11 DIXON J substitution in
10:00				22 JOHNSON J substitution in
09:40				5 THAXTON K 3pt FG , jump shot missed
09:35	55 POOLE K defensive rebound (2)			
09:29	5 SMITH S foul drawn (4)			11 DIXON J foul shooting (4 - 1)
09:29	5 SMITH S free throw 1 - 2 made (10)	<b>90-36</b>	<b>54</b>	
09:29	5 SMITH S free throw 2 - 2 made (11)	<b>91-36</b>	<b>55</b>	
09:29				11 DIXON J substitution out
09:29				14 FORDE G substitution in
09:21	13 POA L foul personal (3 - 1)			4 DEAN K foul drawn (3)
09:09				22 JOHNSON J turnover bad pass (3)
08:56	55 POOLE K 3pt FG from turnover, jump shot made (3)	<b>94-36</b>	<b>58</b>	
08:56	13 POA L assist (2)			
08:21		<b>94-38</b>	<b>56</b>	14 FORDE G 2pt FG in the paint, layup made (2)
08:21				3 WOODSON J assist (3)
08:01	13 POA L turnover bad pass (2)			22 JOHNSON J steal (1)
07:56	55 POOLE K steal (1)			4 DEAN K turnover lost ball (2)
07:52	5 SMITH S 2pt FG from turnover in the paint, layup missed			
07:47				14 FORDE G defensive rebound (1)
07:34				5 THAXTON K 3pt FG , jump shot missed
07:31	5 SMITH S defensive rebound (5)			
07:31	5 SMITH S foul drawn (5)			14 FORDE G foul personal (3 - 2)
07:15	45 MORRIS A foul drawn (3)			4 DEAN K foul personal (2 - 3)
07:15				5 THAXTON K substitution out
07:15				12 MILJANIC I substitution in
07:13	5 SMITH S foul offensive (2 - 2)			3 WOODSON J foul drawn (2)
07:13	5 SMITH S turnover offensive (1)			
06:44		<b>94-41</b>	<b>53</b>	3 WOODSON J 3pt FG from turnover, jump shot made (15)
06:44				4 DEAN K assist (2)
06:29	55 POOLE K 3pt FG , jump shot missed			
06:26				12 MILJANIC I defensive rebound (1)
06:04	55 POOLE K foul shooting (4 - 3)			12 MILJANIC I foul drawn (1)
06:04	5 SMITH S substitution out			
06:04	13 POA L substitution out			
06:04	23 BARTLETT A substitution out			
06:04	45 MORRIS A substitution out			
06:04	55 POOLE K substitution out			
06:04	1 REESE A substitution in			
06:04	2 CARSON J substitution in			



**Officials:** Kevin Penthtel, Eric Baker, Ify Seales

Game Time	LSU	Score	Diff	NSU
06:04	4 JOHNSON F substitution in			
06:04	11 WARD E substitution in			
06:04	15 WILLIAMS A substitution in			
06:04				12 MILJANIC I free throw 1 - 2 missed
06:04				offensive dead ball rebound (2)
06:03				12 MILJANIC I free throw 2 - 2 missed
06:02	15 WILLIAMS A defensive rebound (1)			
05:47	15 WILLIAMS A turnover lost ball (1)			12 MILJANIC I steal (1)
05:47				12 MILJANIC I turnover travel (1)
05:44	1 REESE A turnover lost ball (1)			3 WOODSON J steal (1)
05:33				3 WOODSON J turnover out of bounds (3)
05:21	1 REESE A foul drawn (4)			14 FORDE G foul shooting (4 - 4)
05:21	1 REESE A free throw 1 - 2 made (21)	<b>95-41</b>	<b>54</b>	
05:21	1 REESE A free throw 2 - 2 missed			
05:20	11 WARD E offensive rebound (1)			
05:18	4 JOHNSON F 3pt FG second chance, jump shot missed			
05:15	1 REESE A offensive rebound (17)			
05:14	1 REESE A 2pt FG second chance in the paint, layup missed			
05:09				12 MILJANIC I defensive rebound (2)
04:48				4 DEAN K 3pt FG , jump shot missed
04:43	1 REESE A defensive rebound (18)			
04:39	15 WILLIAMS A 2pt FG in the paint, layup missed			
04:36				22 JOHNSON J defensive rebound (1)
04:17				12 MILJANIC I 2pt FG in the paint, jump shot missed
04:15	11 WARD E defensive rebound (2)			
04:11	2 CARSON J foul offensive (1 - 4)			3 WOODSON J foul drawn (3)
04:11	2 CARSON J turnover offensive (2)			
04:11	Timeout media			
04:11				3 WOODSON J substitution out
04:11				12 MILJANIC I substitution out
04:11				1 HAMPTON K substitution in
04:11				15 PARRAMORE C substitution in
03:50				22 JOHNSON J 2pt FG from turnover in the paint, layup blocked
03:50	1 REESE A block (2)			
03:50				offensive rebound (25)
03:46				1 HAMPTON K 3pt FG from turnover second chance, jump shot missed
03:44	4 JOHNSON F defensive rebound (10)			
03:33	15 WILLIAMS A 2pt FG outside the paint, jump shot missed			
03:30	1 REESE A offensive rebound (19)			
03:29	1 REESE A 2pt FG second chance in the paint, layup made (23)	<b>97-41</b>	<b>56</b>	
03:00	11 WARD E foul personal (2 - 5)			14 FORDE G foul drawn (1)
03:00	1 REESE A substitution out			
03:00	4 JOHNSON F substitution out			
03:00	14 BESSELMAN I substitution in			
03:00	23 BARTLETT A substitution in			
03:00				14 FORDE G free throw 1 - 2 missed
03:00				offensive dead ball rebound (3)
03:00				14 FORDE G free throw 2 - 2 missed



Official Basketball Play by Play - 4th Period  
**Northwestern St. at LSU**  
 11/20/22 Maravich Assembly Center, Baton Rouge  
 2022-23 Women's Basketball

**Game Time:** 2:00 PM  
**Game Duration:** 1:57  
**Attendance:** 5,318

**Officials:** Kevin Penthtel, Eric Baker, Ify Seales

Game Time	LSU	Score	Diff	NSU
02:58	11 WARD E defensive rebound (3)			
02:41	11 WARD E turnover bad pass (1)			
02:31	11 WARD E steal (1)			4 DEAN K turnover bad pass (3)
02:23	2 CARSON J 3pt FG from turnover, jump shot missed			
02:18				1 HAMPTON K defensive rebound (1)
02:01		<b>97-43</b>	<b>54</b>	1 HAMPTON K 2pt FG in the paint, layup made (2)
01:47	2 CARSON J 3pt FG , jump shot missed			
01:43				4 DEAN K defensive rebound (3)
01:40		<b>97-45</b>	<b>52</b>	1 HAMPTON K 2pt FG fast break outside the paint, jump shot made (4)
01:40				4 DEAN K assist (3)
01:20	14 BESSELMAN I turnover bad pass (1)			4 DEAN K steal (1)
01:12				22 JOHNSON J 3pt FG from turnover, jump shot missed
01:09	14 BESSELMAN I defensive rebound (1)			
01:03	11 WARD E turnover bad pass (2)			
01:03				1 HAMPTON K substitution out
01:03				22 JOHNSON J substitution out
01:03				10 RAYNER S substitution in
01:03				20 MCLEMORE J substitution in
00:42				14 FORDE G 2pt FG from turnover in the paint, jump shot blocked
00:42	15 WILLIAMS A block (1)			
00:41	defensive rebound (55)			
00:41				15 PARRAMORE C substitution out
00:41				12 MILJANIC I substitution in
00:28	2 CARSON J 3pt FG , jump shot made (10)	<b>100-45</b>	<b>55</b>	
00:03				14 FORDE G 2pt FG in the paint, jump shot missed
00:00	15 WILLIAMS A defensive rebound (2)			
<b>END OF GAME</b>				
<b>LSU 100-45 NSU</b>				



Officials: Kevin Penthtel, Eric Baker, Ify Seales

Northwestern St. - 9

NO.	Name	Min	FG			Rebounds			Fouls		TP	AS	TO	ST	Blocks		+/-
			M-A	M-A	M-A	OR	DR	TOT	PF	FD					BS	BA	
11	Jasmin Dixon	F 00:31	0-0	0-0	0-0	0	0	0	1	0	0	0	0	0	0	0	-2
4	Karmelah Dean	G 10:00	0-1	0-1	0-0	0	1	1	1	1	0	2	2	1	0	0	-2
15	Candice Parramore	G 03:30	0-0	0-0	0-0	0	0	0	0	0	0	0	0	0	0	0	2
33	Bengisu Alper	G 00:00	0-0	0-0	0-0	0	0	0	0	0	0	0	0	0	0	0	0
35	Sharna Ayres	G 00:00	0-0	0-0	0-0	0	0	0	0	0	0	0	0	0	0	0	0
3	Jiselle Woodson	05:49	1-1	1-1	0-0	0	0	0	0	2	3	1	1	1	0	0	-1
5	Kelsey Thaxton	02:45	0-2	0-2	0-0	0	0	0	0	0	0	0	0	0	0	0	-3
22	Joelle Johnson	08:57	0-2	0-1	0-0	0	1	1	0	0	0	0	1	1	0	1	1
14	Gabby Forde	09:29	1-3	0-0	0-2	0	1	1	2	1	2	0	0	0	0	1	0
12	Ivona Miljanic	03:45	0-1	0-0	0-2	0	2	2	0	1	0	0	1	1	0	0	-1
1	Kayla Hampton	03:08	2-3	0-1	0-0	0	1	1	0	0	4	0	0	0	0	0	2
10	Shelby Rayner	01:03	0-0	0-0	0-0	0	0	0	0	0	0	0	0	0	0	0	-3
20	Jordan McLemore	01:03	0-0	0-0	0-0	0	0	0	0	0	0	0	0	0	0	0	-3
Team						1	0	1			0		0				
<b>Totals</b>			4-13	1-6	0-4	1	6	7	4	5	9	3	5	4	0	2	-2

Shooting By Period		
4 <sup>th</sup> FG%	4-13	30.8%
3PT%	1-6	16.7%
FT%	0-4	0%
GM FG%	4-13	30.8%
3PT%	1-6	16.7%
FT%	0-4	0.0%

Dead Ball Rebounds: 2, 0

Technical Fouls::NONE

LSU - 11

NO.	Name	Min	FG			Rebounds			Fouls		TP	AS	TO	ST	Blocks		+/-
			M-A	M-A	M-A	OR	DR	TOT	PF	FD					BS	BA	
0	LaDazhia Williams	F 00:00	0-0	0-0	0-0	0	0	0	0	0	0	0	0	0	0	0	0
1	Angel Reese	F 03:04	1-2	0-0	1-2	2	1	3	0	1	3	0	1	0	1	0	3
2	Jasmine Carson	G 06:04	1-3	1-3	0-0	0	0	0	1	0	3	0	1	0	0	0	2
4	Flau'jae Johnson	G 03:04	0-1	0-1	0-0	0	1	1	0	0	0	0	0	0	0	0	3
45	Alexis Morris	G 03:56	0-0	0-0	0-0	0	0	0	0	1	0	0	0	0	0	0	0
5	Sa'Myah Smith	03:56	0-1	0-0	2-2	0	1	1	1	2	2	0	1	0	0	0	0
13	Last-Tear Poa	03:56	0-0	0-0	0-0	0	0	0	1	0	0	1	1	0	0	0	0
55	Kateri Poole	03:56	1-2	1-2	0-0	0	1	1	1	0	3	0	0	1	0	0	0
11	Emily Ward	06:04	0-0	0-0	0-0	1	2	3	1	0	0	0	2	1	0	0	2
15	Alisa Williams	06:04	0-2	0-0	0-0	0	2	2	0	0	0	0	1	0	1	0	2
14	Izzy Besselman	03:00	0-0	0-0	0-0	0	1	1	0	0	0	0	1	0	0	0	-1
23	Amani Bartlett	06:56	0-0	0-0	0-0	0	0	0	0	0	0	0	0	0	0	0	-1
Team						0	1	1			0		0				
<b>Totals</b>			3-11	2-6	3-4	3	10	13	5	4	11	1	8	2	2	0	2

Shooting By Period		
4 <sup>th</sup> FG%	3-11	27.3%
3PT%	2-6	33.3%
FT%	3-4	75%
GM FG%	3-11	27.3%
3PT%	2-6	33.3%
FT%	3-4	75.0%

Dead Ball Rebounds: 0, 0

Technical Fouls::NONE

	NSU	LSU
Biggest lead	0 (1 <sup>st</sup> 10:00)	58 (4 <sup>th</sup> 8:56)
Best Scoring Run	5(4 <sup>th</sup> 6:44)	5(4 <sup>th</sup> 8:56)
Lead Changes	0	
Times Tied	0	
Time with Lead	00:00	09:40

	NSU	LSU
Points from		
Turnovers	3	4
Paint	4	2
Second Chance	0	2
Fast Breaks	2	0
Bench	9	5

Period by Period Scoring					
	1st	2nd	3rd	4th	TOT
NSU	12	13	11	9	45
LSU	23	37	29	11	100



Northwestern St. at LSU

11/20/22 Maravich Assembly Center, Baton Rouge  
2022-23 Women's Basketball

Game Time: 2:00 PM  
Game Duration: 1:57  
Attendance: 5,318

Officials: Kevin Penthtel, Eric Baker, Ify Seales

Northwestern St. - 20

NO.	Name	F	Min	FG	3P	FT	Rebounds			Fouls		TP	AS	TO	ST	Blocks		+/-
				M-A	M-A	M-A	OR	DR	TOT	PF	FD					BS	BA	
11	Jasmin Dixon	F	02:19	0-0	0-0	0-0	0	0	0	2	0	0	0	0	0	0	0	-8
4	Karmelah Dean	G	11:48	0-1	0-1	0-0	0	1	1	1	1	0	2	2	1	0	0	-8
15	Candice Parramore	G	06:38	0-1	0-0	0-0	0	0	0	0	1	0	0	1	0	0	1	-9
33	Bengisu Alper	G	03:38	1-3	0-1	0-0	0	0	0	0	0	2	0	1	0	0	0	-11
35	Sharna Ayres	G	10:00	0-2	0-2	2-2	0	0	0	1	1	2	0	1	2	1	1	-18
10	Shelby Rayner		09:15	1-1	1-1	0-0	0	1	1	1	1	3	1	3	0	0	0	-15
14	Gabby Forde		14:40	1-3	0-0	0-2	0	1	1	2	1	2	0	0	1	0	1	-9
3	Jiselle Woodson		12:41	2-2	1-1	0-0	0	1	1	1	2	5	2	2	1	0	0	-8
21	Alecia Whyte		05:16	1-2	0-0	0-0	0	1	1	1	1	2	0	1	0	0	0	-3
22	Joelle Johnson		11:58	0-3	0-1	0-0	0	1	1	0	1	0	0	1	1	0	2	-2
5	Kelsey Thaxton		03:51	0-3	0-3	0-0	0	0	0	0	0	0	0	0	0	0	0	-7
12	Ivona Miljanic		03:45	0-1	0-0	0-2	0	2	2	0	1	0	0	1	1	0	0	-1
1	Kayla Hampton		03:08	2-3	0-1	0-0	0	1	1	0	0	4	0	0	0	0	0	2
20	Jordan McLemore		01:03	0-0	0-0	0-0	0	0	0	0	0	0	0	0	0	0	0	-3
Team							2	0	2			0		0				
<b>Totals</b>				8-25	2-11	2-6	2	9	11	9	10	20	5	13	7	1	5	-20

Shooting By Period		
3rd FG%	4-12	33.3%
3PT%	1-5	20.0%
FT%	2-2	100%
4th FG%	4-13	30.8%
3PT%	1-6	16.7%
FT%	0-4	0%
GM FG%	8-25	32.0%
3PT%	2-11	18.2%
FT%	2-6	33.3%

Dead Ball Rebounds: 2, 0

Technical Fouls::NONE

LSU - 40

NO.	Name	F	Min	FG	3P	FT	Rebounds			Fouls		TP	AS	TO	ST	Blocks		+/-
				M-A	M-A	M-A	OR	DR	TOT	PF	FD					BS	BA	
0	LaDazhia Williams	F	08:40	1-5	0-0	0-0	0	3	3	1	0	2	0	0	2	2	1	12
1	Angel Reese	F	09:13	3-4	0-0	1-2	5	3	8	0	1	7	2	1	0	2	0	17
2	Jasmine Carson	G	10:38	3-7	2-6	0-0	0	1	1	1	0	8	0	2	0	0	0	11
4	Flau'jae Johnson	G	13:03	3-7	2-4	3-4	3	1	4	2	3	11	2	0	2	0	0	21
45	Alexis Morris	G	10:11	1-2	0-1	1-1	0	1	1	0	2	3	1	1	0	0	0	13
55	Kateri Poole		07:47	1-2	1-2	0-0	0	1	1	2	0	3	1	2	1	0	0	5
13	Last-Tear Poa		09:17	0-0	0-0	2-2	0	0	0	1	1	2	2	1	0	0	0	9
5	Sa'Myah Smith		07:47	1-2	0-0	2-2	1	1	2	2	2	4	0	1	1	0	0	4
23	Amani Bartlett		08:16	0-0	0-0	0-0	0	0	0	0	0	0	0	0	0	0	0	5
11	Emily Ward		06:04	0-0	0-0	0-0	1	2	3	1	0	0	0	2	1	0	0	2
15	Alisa Williams		06:04	0-2	0-0	0-0	0	2	2	0	0	0	0	1	0	1	0	2
14	Izzy Besselman		03:00	0-0	0-0	0-0	0	1	1	0	0	0	0	1	0	0	0	-1
Team							0	1	1			0		0				
<b>Totals</b>				13-31	5-13	9-11	10	17	27	10	9	40	8	12	7	5	1	20

Shooting By Period		
3rd FG%	10-20	50.0%
3PT%	3-7	42.9%
FT%	6-7	85.7%
4th FG%	3-11	27.3%
3PT%	2-6	33.3%
FT%	3-4	75%
GM FG%	13-31	41.9%
3PT%	5-13	38.5%
FT%	9-11	81.8%

Dead Ball Rebounds: 1, 0

Technical Fouls::NONE

	NSU	LSU
Biggest lead	0 (1 <sup>st</sup> 10:00)	58 (4 <sup>th</sup> 8:56)
Best Scoring Run	5(4 <sup>th</sup> 6:44)	11(4 <sup>th</sup> 8:56)
Lead Changes	0	
Times Tied	0	
Time with Lead	00:00	19:42

	NSU	LSU
Points from		
Turnovers	5	15
Paint	10	16
Second Chance	0	14
Fast Breaks	6	10
Bench	16	9

Period by Period Scoring					
	1st	2nd	3rd	4th	TOT
NSU	12	13	11	9	45
LSU	23	37	29	11	100



**Officials:** Kevin Penthtel, Eric Baker, Ify Seales

{ Players => 0, 1, 2, 4, 5, 10, 11, 13, 14, 15, 21, 23, 45, 55; } FG Types  
 => All; Results => All;

{ Players => 1, 3, 4, 5, 10, 11, 12, 14, 15, 20, 21, 22, 24, 32, 33, 35; }  
 FG Types => All; Results => All;

**LSU**

**Northwestern St.**

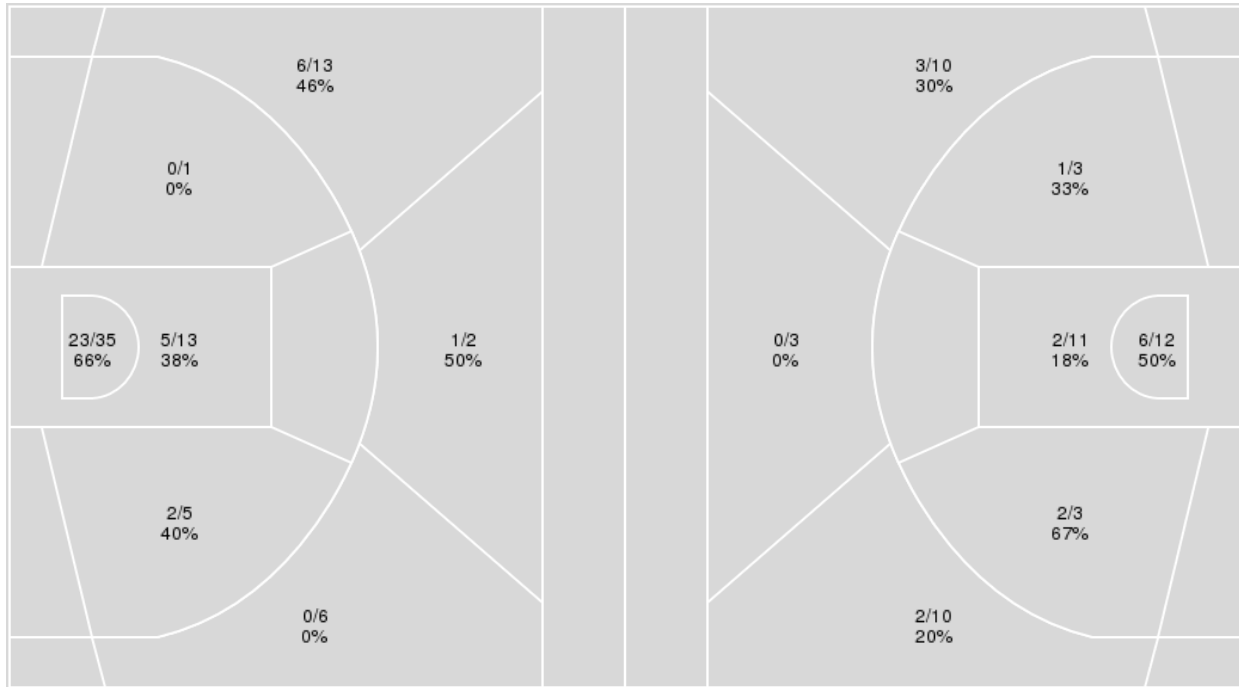

LSU	M/A	%
Field Goals	37/75	49
2 Points	30/54	56
3 Points	7/21	33
Free Throws	19/26	73

Northwestern St.	M/A	%
Field Goals	16/52	31
2 Points	11/29	38
3 Points	5/23	22
Free Throws	8/15	53



**Northwestern St. at LSU**

11/20/22 Maravich Assembly Center, Baton Rouge  
2022-23 Women's Basketball

**Game Time:** 2:00 PM  
**Game Duration:** 1:57  
**Attendance:** 5,318

**Officials:** Kevin Penthtel, Eric Baker, Ify Seales

**Northwestern St.**

No	Name	Mins		Score		Points Diff		Points per Min		Assists		Rebounds		Steals		Turnovers	
		On	Off	On	Off	On	Off	On	Off	On	Off	On	Off	On	Off	On	Off
1	Kayla Hampton	03:08	36:52	4 - 2	41 - 98	2	-57	1.28	1.11	1	10	3	24	1	8	1	27
3	Jiselle Woodson	21:15	18:45	30 - 46	15 - 54	-16	-39	1.41	0.80	9	2	17	10	5	4	14	14
4	Karmelah Dean	21:58	18:02	19 - 47	26 - 53	-28	-27	0.86	1.44	6	5	15	12	5	4	15	13
5	Kelsey Thaxton	03:51	36:09	2 - 9	43 - 91	-7	-48	0.52	1.19	1	10	2	25	1	8	5	23
10	Shelby Rayner	19:05	20:55	26 - 56	19 - 44	-30	-25	1.36	0.91	5	6	12	15	4	5	13	15
11	Jasmin Dixon	15:48	24:12	17 - 41	28 - 59	-24	-31	1.08	1.16	5	6	13	14	2	7	10	18
12	Ivona Miljanic	03:45	36:15	3 - 4	42 - 96	-1	-54	0.80	1.16	1	10	3	24	2	7	2	26
14	Gabby Forde	16:23	23:37	18 - 32	27 - 68	-14	-41	1.10	1.14	3	8	11	16	7	2	14	14
15	Candice Parramore	18:04	21:56	15 - 51	30 - 49	-36	-19	0.83	1.37	2	9	10	17	4	5	14	14
20	Jordan McLemore	02:55	37:05	3 - 12	42 - 88	-9	-46	1.03	1.13	0	11	0	27	0	9	2	26
21	Alecia Whyte	08:47	31:13	14 - 18	31 - 82	-4	-51	1.59	0.99	5	6	7	20	1	8	3	25
22	Joelle Johnson	21:07	18:53	26 - 44	19 - 56	-18	-37	1.23	1.01	8	3	14	13	5	4	13	15
33	Bengisu Alper	15:36	24:24	17 - 52	28 - 48	-35	-20	1.09	1.15	3	8	11	16	3	6	11	17
35	Sharna Ayres	28:18	11:42	31 - 86	14 - 14	-55	0	1.10	1.20	6	5	17	10	5	4	23	5

**LSU**

No	Name	Mins		Score		Points Diff		Points per Min		Assists		Rebounds		Steals		Turnovers	
		On	Off	On	Off	On	Off	On	Off	On	Off	On	Off	On	Off	On	Off
0	LaDazhia Williams	18:19	21:41	51 - 18	49 - 27	33	22	2.78	2.26	13	7	22	34	10	8	7	11
1	Angel Reese	28:30	11:30	82 - 29	18 - 16	53	2	2.88	1.57	17	3	46	10	13	5	12	6
2	Jasmine Carson	25:41	14:19	66 - 24	34 - 21	42	13	2.57	2.37	15	5	37	19	11	7	10	8
4	Flau'jae Johnson	29:54	10:06	82 - 34	18 - 11	48	7	2.74	1.78	17	3	45	11	15	3	12	6
5	Sa'Myah Smith	15:47	24:13	38 - 26	62 - 19	12	43	2.41	2.56	7	13	19	37	6	12	4	14
11	Emily Ward	08:03	31:57	13 - 5	87 - 40	8	47	1.61	2.72	0	20	17	39	3	15	7	11
13	Last-Tear Poa	14:38	25:22	30 - 16	70 - 29	14	41	2.05	2.76	6	14	18	38	6	12	5	13
14	Izzy Besselman	03:00	37:00	3 - 4	97 - 41	-1	56	1.00	2.62	0	20	4	52	1	17	3	15
15	Alisa Williams	06:47	33:13	8 - 7	92 - 38	1	54	1.18	2.77	1	19	11	45	1	17	6	12
23	Amani Bartlett	10:37	29:23	21 - 10	79 - 35	11	44	1.98	2.69	2	18	14	42	6	12	7	11
45	Alexis Morris	27:31	12:29	79 - 38	21 - 7	41	14	2.87	1.68	16	4	36	20	14	4	10	8
55	Kateri Poole	11:13	28:47	27 - 14	73 - 31	13	42	2.41	2.54	6	14	11	45	4	14	7	11



Players => 1, 3, 4, 5, 10, 11, 12, 14, 15, 20, 21, 22, 24, 32, 33, 35 FG Types=>All Results=>All

**Northwestern St.**

**All Field Goals**

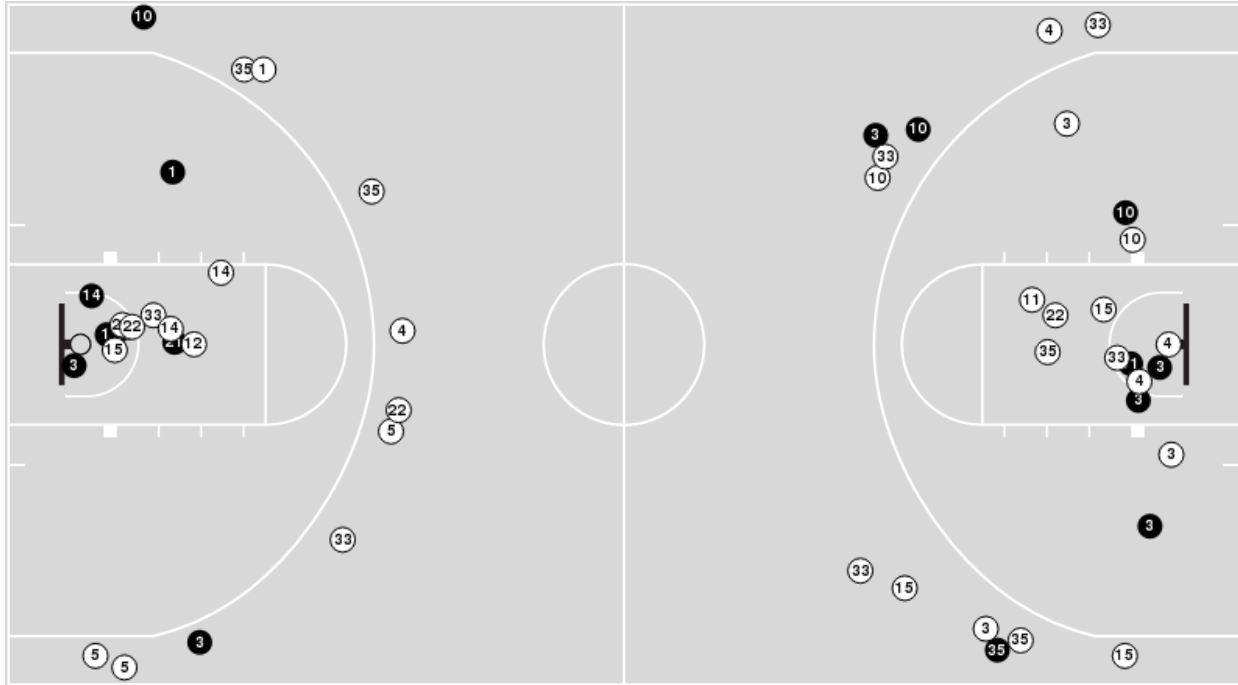

**Blow Up Chart**

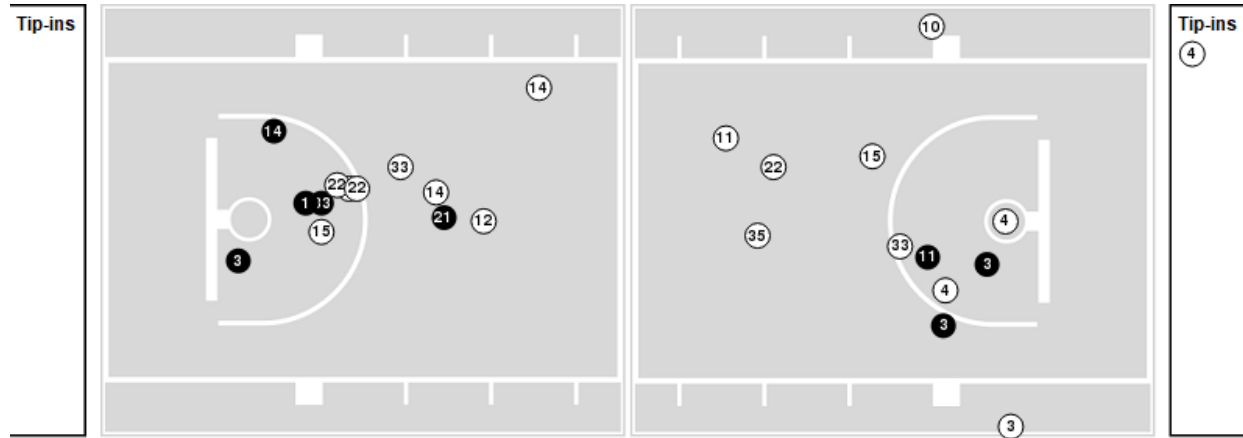

● Made    ○ Missed    N - Player Number

Northwestern St.	M/A	%
Field Goals	16/52	31
2 Points	11/29	38
3 Points	5/23	22
Free Throws	8/15	53

Northwestern St.	M/A	%
Points in the Paint	16 (8 / 23)	35
Fast Break Points	8 (4/4)	100
Second Chance Points	3 (1/4)	25
Effective FG%	36	





**Officials:** Kevin Penthtel, Eric Baker, Ify Seales

Players => 0, 1, 2, 4, 5, 10, 11, 13, 14, 15, 21, 23, 45, 55FG Types=>AllResults=>All

**LSU**

**All Field Goals**

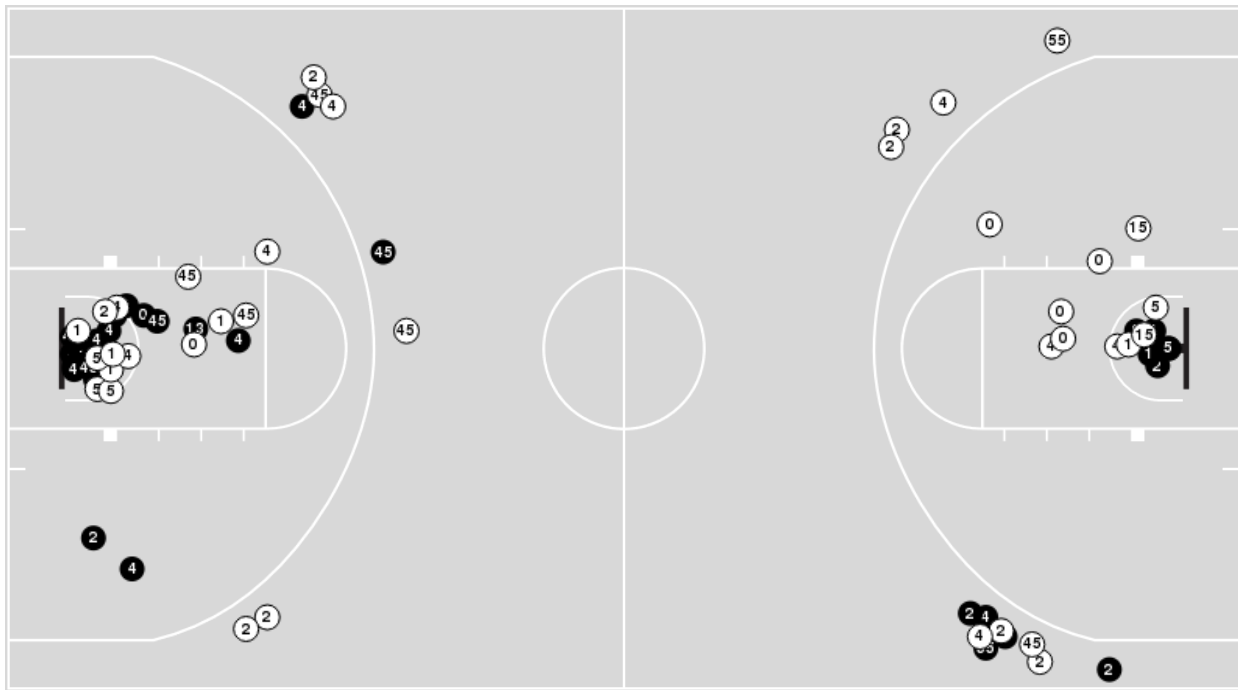

**Blow Up Chart**

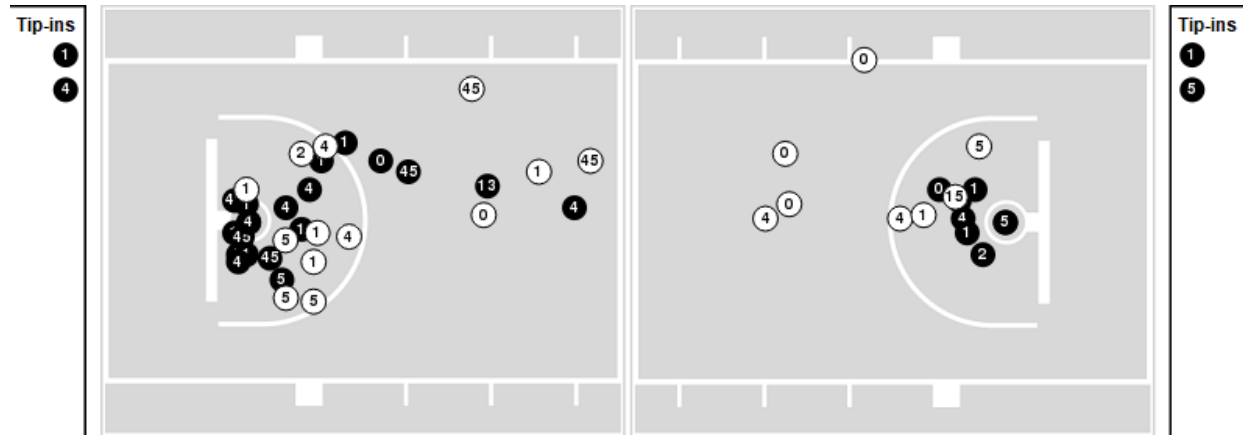

● Made ○ Missed N - Player Number

LSU	M/A	%
Field Goals	37/75	49
2 Points	30/54	56
3 Points	7/21	33
Free Throws	19/26	73

LSU	M/A	%
Points in the Paint	56 (28 / 48)	58
Fast Break Points	27 (14/16)	88
Second Chance Points	31 (20/30)	67
Effective FG%	54	



**Officials:** Kevin Penthtel, Eric Baker, Ify Seales

**Northwestern St.**

Lineup	Quarter On	Time On	Quarter Off	Time Off	Time on Court	Score	Score Diff	Reb	Stl	Tov	Ass	PPP
4- Dean K/ 11- Dixon J/ 15- Parramore C/ 33- Alper B/ 35- Ayres S/	1	10:00	1	05:33	04:27	3-6	-3	5	1	3	1	0.3333
10- Rayner S/ 14- Forde G/ 15- Parramore C/ 33- Alper B/ 35- Ayres S/	1	05:33	1	03:50	01:43	3-8	-5	0	0	1	0	1.0417
10- Rayner S/ 11- Dixon J/ 15- Parramore C/ 33- Alper B/ 35- Ayres S/	1	03:50	1	02:41	01:09	0-5	-5	1	0	1	0	0.0000
3- Woodson J/ 10- Rayner S/ 11- Dixon J/ 22- Johnson J/ 35- Ayres S/	1	02:41	1	01:32	01:09	1-2	-1	0	0	0	0	0.5319
3- Woodson J/ 10- Rayner S/ 11- Dixon J/ 21- Whyte A/ 22- Johnson J/	1	01:32	2	10:00	01:32	5-2	3	3	0	0	2	1.6667
4- Dean K/ 11- Dixon J/ 15- Parramore C/ 33- Alper B/ 35- Ayres S/	2	10:00	2	08:47	01:13	0-4	-4	1	0	1	0	0.0000
3- Woodson J/ 4- Dean K/ 11- Dixon J/ 33- Alper B/ 35- Ayres S/	2	08:47	2	06:28	02:19	7-9	-2	2	0	1	2	1.1667
3- Woodson J/ 10- Rayner S/ 21- Whyte A/ 22- Johnson J/ 35- Ayres S/	2	06:28	2	04:29	01:59	2-6	-4	2	0	1	1	0.5000
3- Woodson J/ 10- Rayner S/ 22- Johnson J/ 33- Alper B/ 35- Ayres S/	2	04:29	2	03:32	00:57	0-4	-4	1	0	1	0	0.0000
3- Woodson J/ 10- Rayner S/ 11- Dixon J/ 22- Johnson J/ 33- Alper B/	2	03:32	2	03:22	00:10	0-1	-1	0	0	0	0	0.0000
3- Woodson J/ 10- Rayner S/ 11- Dixon J/ 22- Johnson J/ 35- Ayres S/	2	03:22	2	02:54	00:28	1-0	1	1	1	1	0	0.5319
4- Dean K/ 11- Dixon J/ 15- Parramore C/ 22- Johnson J/ 35- Ayres S/	2	02:54	2	01:52	01:02	0-4	-4	0	0	3	0	0.0000
4- Dean K/ 15- Parramore C/ 20- McLemore J/ 22- Johnson J/ 35- Ayres S/	2	01:52	2	00:43	01:09	0-7	-7	0	0	2	0	0.0000
10- Rayner S/ 15- Parramore C/ 20- McLemore J/ 22- Johnson J/ 35- Ayres S/	2	00:43	3	10:00	00:43	3-2	1	0	0	0	0	2.2727
4- Dean K/ 11- Dixon J/ 15- Parramore C/ 33- Alper B/ 35- Ayres S/	3	10:00	3	08:12	01:48	0-6	-6	0	0	0	0	0.0000
10- Rayner S/ 14- Forde G/ 15- Parramore C/ 33- Alper B/ 35- Ayres S/	3	08:12	3	06:52	01:20	2-7	-5	0	2	2	0	0.5000
3- Woodson J/ 10- Rayner S/ 21- Whyte A/ 22- Johnson J/ 35- Ayres S/	3	06:52	3	03:51	03:01	5-8	-3	0	0	0	2	1.0000
3- Woodson J/ 10- Rayner S/ 14- Forde G/ 21- Whyte A/ 35- Ayres S/	3	03:51	3	01:36	02:15	2-2	0	2	1	2	0	0.5000
3- Woodson J/ 10- Rayner S/ 14- Forde G/ 33- Alper B/ 35- Ayres S/	3	01:36	3	01:06	00:30	2-2	0	1	0	1	0	1.0638
3- Woodson J/ 5- Thaxton K/ 10- Rayner S/ 14- Forde G/ 35- Ayres S/	3	01:06	4	10:00	01:06	0-4	-4	1	0	3	0	0.0000
3- Woodson J/ 4- Dean K/ 5- Thaxton K/ 11- Dixon J/ 22- Johnson J/	4	10:00	4	09:29	00:31	0-2	-2	0	0	0	0	0.0000
3- Woodson J/ 4- Dean K/ 5- Thaxton K/ 14- Forde G/ 22- Johnson J/	4	09:29	4	07:15	02:14	2-3	-1	1	1	2	1	0.5000
3- Woodson J/ 4- Dean K/ 12- Miljanic I/ 14- Forde G/ 22- Johnson J/	4	07:15	4	04:11	03:04	3-1	2	3	2	2	1	0.5102
1- Hampton K/ 4- Dean K/ 14- Forde G/ 15- Parramore C/ 22- Johnson J/	4	04:11	4	01:03	03:08	4-2	2	3	1	1	1	0.6803
4- Dean K/ 10- Rayner S/ 14- Forde G/ 15- Parramore C/ 20- McLemore J/	4	01:03	4	00:41	00:22	0-0	0	0	0	0	0	0.0000
4- Dean K/ 10- Rayner S/ 12- Miljanic I/ 14- Forde G/ 20- McLemore J/	4	00:41	4	00:00	00:41	0-3	-3	0	0	0	0	0.0000



Official Basketball Rotations Summary - Final  
**Northwestern St. at LSU**  
 11/20/22 Maravich Assembly Center, Baton Rouge  
 2022-23 Women's Basketball

**Game Time:** 2:00 PM  
**Game Duration:** 1:57  
**Attendance:** 5,318

**Officials:** Kevin Penthtel, Eric Baker, Ify Seales

**LSU**

Lineup	Quarter On	Time On	Quarter Off	Time Off	Time on Court	Score	Score Diff	Reb	Stl	Tov	Ass	PPP
0- Williams L/ 1- Reese A/ 2- Carson J/ 4- Johnson F/ 45- Morris A/	1	10:00	1	04:41	05:19	11-5	6	5	1	2	2	1.0000
1- Reese A/ 2- Carson J/ 5- Smith S/ 13- Poa L/ 55- Poole K/	1	04:41	1	02:41	02:00	8-1	7	3	1	0	2	1.8519
1- Reese A/ 5- Smith S/ 13- Poa L/ 45- Morris A/ 55- Poole K/	1	02:41	1	01:32	01:09	2-1	1	2	0	1	0	1.0000
1- Reese A/ 4- Johnson F/ 5- Smith S/ 13- Poa L/ 45- Morris A/	1	01:32	2	10:00	01:32	2-5	-3	3	0	0	0	0.8197
0- Williams L/ 1- Reese A/ 2- Carson J/ 4- Johnson F/ 13- Poa L/	2	10:00	2	09:20	00:40	0-0	0	0	1	1	0	0.0000
0- Williams L/ 1- Reese A/ 2- Carson J/ 4- Johnson F/ 45- Morris A/	2	09:20	2	09:04	00:16	2-0	2	1	0	0	0	2.0000
1- Reese A/ 2- Carson J/ 4- Johnson F/ 5- Smith S/ 45- Morris A/	2	09:04	2	06:28	02:36	11-7	4	5	1	0	2	1.6272
0- Williams L/ 1- Reese A/ 2- Carson J/ 4- Johnson F/ 45- Morris A/	2	06:28	2	04:53	01:35	4-2	2	2	1	0	1	1.0000
1- Reese A/ 4- Johnson F/ 11- Ward E/ 23- Bartlett A/ 45- Morris A/	2	04:53	2	02:54	01:59	7-1	6	6	2	1	0	1.2411
1- Reese A/ 4- Johnson F/ 23- Bartlett A/ 45- Morris A/ 55- Poole K/	2	02:54	2	02:37	00:17	0-0	0	0	0	1	0	0.0000
1- Reese A/ 2- Carson J/ 4- Johnson F/ 23- Bartlett A/ 45- Morris A/	2	02:37	2	02:32	00:05	0-0	0	0	0	0	0	0.0000
0- Williams L/ 1- Reese A/ 2- Carson J/ 4- Johnson F/ 45- Morris A/	2	02:32	2	00:43	01:49	11-0	11	2	4	0	4	2.0221
2- Carson J/ 4- Johnson F/ 5- Smith S/ 15- Williams A/ 45- Morris A/	2	00:43	3	10:00	00:43	2-3	-1	0	0	0	1	2.0000
0- Williams L/ 1- Reese A/ 2- Carson J/ 4- Johnson F/ 45- Morris A/	3	10:00	3	08:53	01:07	4-0	4	2	0	0	1	2.0000
0- Williams L/ 1- Reese A/ 4- Johnson F/ 45- Morris A/ 55- Poole K/	3	08:53	3	05:21	03:32	12-7	5	4	2	3	3	1.4423
0- Williams L/ 1- Reese A/ 4- Johnson F/ 13- Poa L/ 55- Poole K/	3	05:21	3	05:03	00:18	0-0	0	0	0	0	0	0.0000
0- Williams L/ 1- Reese A/ 2- Carson J/ 4- Johnson F/ 13- Poa L/	3	05:03	3	03:51	01:12	5-0	5	4	0	0	2	2.5000
0- Williams L/ 2- Carson J/ 4- Johnson F/ 5- Smith S/ 13- Poa L/	3	03:51	3	01:36	02:15	2-2	0	2	1	1	0	0.5000
0- Williams L/ 4- Johnson F/ 5- Smith S/ 13- Poa L/ 45- Morris A/	3	01:36	3	01:20	00:16	0-2	-2	0	0	0	0	0.0000
4- Johnson F/ 5- Smith S/ 13- Poa L/ 23- Bartlett A/ 45- Morris A/	3	01:20	3	00:00	01:19	6-0	6	2	2	0	1	2.1739
5- Smith S/ 13- Poa L/ 23- Bartlett A/ 45- Morris A/ 55- Poole K/	3	00:00	4	06:04	03:57	5-5	0	2	1	2	1	0.8503
1- Reese A/ 2- Carson J/ 4- Johnson F/ 11- Ward E/ 15- Williams A/	4	06:04	4	03:00	03:04	3-0	3	7	0	3	0	0.5102
2- Carson J/ 11- Ward E/ 14- Besselman I/ 15- Williams A/ 23- Bartlett A/	4	03:00	4	00:00	03:00	3-4	-1	4	1	3	0	0.5000



**Officials:** Kevin Penthtel, Eric Baker, Ify Seales

**Northwestern St.**

Lineup	Time	Score	Score Diff	Pts/Min	Reb	Stl	Tov	Ass	PPP
4- Dean K/ 11- Dixon J/ 15- Parramore C/ 33- Alper B/ 35- Ayres S/	07:28	3-16	-13	0.4018	6	1	4	1	0.2143
3- Woodson J/ 10- Rayner S/ 21- Whyte A/ 22- Johnson J/ 35- Ayres S/	05:00	7-14	-7	1.4000	2	0	1	3	0.7778
1- Hampton K/ 4- Dean K/ 14- Forde G/ 15- Parramore C/ 22- Johnson J/	03:08	4-2	2	1.2766	3	1	1	1	0.6803
3- Woodson J/ 4- Dean K/ 12- Miljanic I/ 14- Forde G/ 22- Johnson J/	03:04	3-1	2	0.9783	3	2	2	1	0.5102
10- Rayner S/ 14- Forde G/ 15- Parramore C/ 33- Alper B/ 35- Ayres S/	03:03	5-15	-10	1.6393	0	2	3	0	0.7267
3- Woodson J/ 4- Dean K/ 11- Dixon J/ 33- Alper B/ 35- Ayres S/	02:19	7-9	-2	3.0216	2	0	1	2	1.1667
3- Woodson J/ 10- Rayner S/ 14- Forde G/ 21- Whyte A/ 35- Ayres S/	02:15	2-2	0	0.8889	2	1	2	0	0.5000
3- Woodson J/ 4- Dean K/ 5- Thaxton K/ 14- Forde G/ 22- Johnson J/	02:14	2-3	-1	0.8955	1	1	2	1	0.5000
3- Woodson J/ 10- Rayner S/ 11- Dixon J/ 22- Johnson J/ 35- Ayres S/	01:37	2-2	0	1.2371	1	1	1	0	0.5319
3- Woodson J/ 10- Rayner S/ 11- Dixon J/ 21- Whyte A/ 22- Johnson J/	01:32	5-2	3	3.2609	3	0	0	2	1.6667
10- Rayner S/ 11- Dixon J/ 15- Parramore C/ 33- Alper B/ 35- Ayres S/	01:09	0-5	-5	0.0000	1	0	1	0	0.0000
4- Dean K/ 15- Parramore C/ 20- McLemore J/ 22- Johnson J/ 35- Ayres S/	01:09	0-7	-7	0.0000	0	0	2	0	0.0000
3- Woodson J/ 5- Thaxton K/ 10- Rayner S/ 14- Forde G/ 35- Ayres S/	01:06	0-4	-4	0.0000	1	0	3	0	0.0000
4- Dean K/ 11- Dixon J/ 15- Parramore C/ 22- Johnson J/ 35- Ayres S/	01:02	0-4	-4	0.0000	0	0	3	0	0.0000
3- Woodson J/ 10- Rayner S/ 22- Johnson J/ 33- Alper B/ 35- Ayres S/	00:57	0-4	-4	0.0000	1	0	1	0	0.0000
10- Rayner S/ 15- Parramore C/ 20- McLemore J/ 22- Johnson J/ 35- Ayres S/	00:43	3-2	1	4.1860	0	0	0	0	2.2727
4- Dean K/ 10- Rayner S/ 12- Miljanic I/ 14- Forde G/ 20- McLemore J/	00:41	0-3	-3	0.0000	0	0	0	0	0.0000
3- Woodson J/ 4- Dean K/ 5- Thaxton K/ 11- Dixon J/ 22- Johnson J/	00:31	0-2	-2	0.0000	0	0	0	0	0.0000
3- Woodson J/ 10- Rayner S/ 14- Forde G/ 33- Alper B/ 35- Ayres S/	00:30	2-2	0	4.0000	1	0	1	0	1.0638
4- Dean K/ 10- Rayner S/ 14- Forde G/ 15- Parramore C/ 20- McLemore J/	00:22	0-0	0	0.0000	0	0	0	0	0.0000
3- Woodson J/ 10- Rayner S/ 11- Dixon J/ 22- Johnson J/ 33- Alper B/	00:10	0-1	-1	0.0000	0	0	0	0	0.0000



Official Basketball Line Up Analysis - Final  
**Northwestern St. at LSU**  
 11/20/22 Maravich Assembly Center, Baton Rouge  
 2022-23 Women's Basketball

**Game Time:** 2:00 PM  
**Game Duration:** 1:57  
**Attendance:** 5,318

**Officials:** Kevin Penthtel, Eric Baker, Ify Seales

**LSU**

Lineup	Time	Score	Score Diff	Pts/Min	Reb	Stl	Tov	Ass	PPP
0- Williams L/ 1- Reese A/ 2- Carson J/ 4- Johnson F/ 45- Morris A/	10:06	32-7	25	3.1683	12	6	2	8	1.3652
5- Smith S/ 13- Poa L/ 23- Bartlett A/ 45- Morris A/ 55- Poole K/	03:57	5-5	0	1.2658	2	1	2	1	0.8503
0- Williams L/ 1- Reese A/ 4- Johnson F/ 45- Morris A/ 55- Poole K/	03:32	12-7	5	3.3962	4	2	3	3	1.4423
1- Reese A/ 2- Carson J/ 4- Johnson F/ 11- Ward E/ 15- Williams A/	03:04	3-0	3	0.9783	7	0	3	0	0.5102
2- Carson J/ 11- Ward E/ 14- Besselman I/ 15- Williams A/ 23- Bartlett A/	03:00	3-4	-1	1.0000	4	1	3	0	0.5000
1- Reese A/ 2- Carson J/ 4- Johnson F/ 5- Smith S/ 45- Morris A/	02:36	11-7	4	4.2308	5	1	0	2	1.6272
0- Williams L/ 2- Carson J/ 4- Johnson F/ 5- Smith S/ 13- Poa L/	02:15	2-2	0	0.8889	2	1	1	0	0.5000
1- Reese A/ 2- Carson J/ 5- Smith S/ 13- Poa L/ 55- Poole K/	02:00	8-1	7	4.0000	3	1	0	2	1.8519
1- Reese A/ 4- Johnson F/ 11- Ward E/ 23- Bartlett A/ 45- Morris A/	01:59	7-1	6	3.5294	6	2	1	0	1.2411
0- Williams L/ 1- Reese A/ 2- Carson J/ 4- Johnson F/ 13- Poa L/	01:52	5-0	5	2.6786	4	1	1	2	1.6667
1- Reese A/ 4- Johnson F/ 5- Smith S/ 13- Poa L/ 45- Morris A/	01:32	2-5	-3	1.3043	3	0	0	0	0.8197
4- Johnson F/ 5- Smith S/ 13- Poa L/ 23- Bartlett A/ 45- Morris A/	01:19	6-0	6	4.5570	2	2	0	1	2.1739
1- Reese A/ 5- Smith S/ 13- Poa L/ 45- Morris A/ 55- Poole K/	01:09	2-1	1	1.7391	2	0	1	0	1.0000
2- Carson J/ 4- Johnson F/ 5- Smith S/ 15- Williams A/ 45- Morris A/	00:43	2-3	-1	2.7907	0	0	0	1	2.0000
0- Williams L/ 1- Reese A/ 4- Johnson F/ 13- Poa L/ 55- Poole K/	00:18	0-0	0	0.0000	0	0	0	0	0.0000
1- Reese A/ 4- Johnson F/ 23- Bartlett A/ 45- Morris A/ 55- Poole K/	00:17	0-0	0	0.0000	0	0	1	0	0.0000
0- Williams L/ 4- Johnson F/ 5- Smith S/ 13- Poa L/ 45- Morris A/	00:16	0-2	-2	0.0000	0	0	0	0	0.0000
1- Reese A/ 2- Carson J/ 4- Johnson F/ 23- Bartlett A/ 45- Morris A/	00:05	0-0	0	0.0000	0	0	0	0	0.0000