



**Kansas City at LSU**

11/09/22 Maravich Assembly Center, Baton Rouge  
2022-23 Men's Basketball

Game Time: 7:00 PM  
Game Duration: 2:08  
Attendance: 9,338

Officials: Terry Oglesby, Jeffery Anderson, Landon Brandes

**Kansas City - 63**

**Record: 0-2**

NO.	Name	F	Min	FG	3P	FT	Rebounds			Fouls		TP	AS	TO	ST	Blocks		+/-
				M-A	M-A	M-A	OR	DR	TOT	PF	FD					BS	BA	
10	Precious Idiaru	F	18:21	1-6	0-4	0-0	2	3	5	0	0	2	0	1	0	1	0	-14
23	Allen David Mukeba	F	36:58	3-11	1-4	0-0	1	2	3	2	1	7	1	4	1	0	1	-5
32	Jeff Ngandu	F	06:57	1-1	0-0	2-3	0	0	0	4	2	4	0	0	0	0	0	-10
5	Shemarri Allen	G	37:48	6-15	2-4	5-8	1	5	6	3	7	19	4	1	3	0	3	-12
21	RayQuawndis Mitchell	G	38:11	4-12	1-6	6-7	1	5	6	1	6	15	5	3	0	0	0	-11
12	Promise Idiaru		31:33	4-8	0-2	1-2	3	7	10	5	3	9	1	4	1	0	0	-1
25	Tyler Andrews		21:41	0-4	0-4	5-5	1	2	3	3	3	5	1	1	1	0	0	1
33	Jevin Sullivan		02:33	0-1	0-1	0-0	0	1	1	0	0	0	0	0	0	0	0	-4
2	Babacar Diallo		01:19	0-0	0-0	0-0	0	0	0	0	0	0	0	0	0	0	0	1
1	Sam Martin		04:39	0-0	0-0	2-2	0	1	1	2	1	2	0	0	0	0	0	0
Team							2	1	3			0		2				
<b>Totals</b>				19-58	4-25	21-27	11	27	38	20	23	63	12	16	6	1	4	-11

Shooting By Period		
1st FG%	11-32	34.4%
3PT%	2-13	15.4%
FT%	10-12	83.3%
2nd FG%	8-26	30.8%
3PT%	2-12	16.7%
FT%	11-15	73.3%
GM FG%	19-58	32.8%
3PT%	4-25	16.0%
FT%	21-27	77.8%

Dead Ball Rebounds: 2, 0

Technical Fouls::NONE

**LSU - 74**

**Record: 1-0**

NO.	Name	F	Min	FG	3P	FT	Rebounds			Fouls		TP	AS	TO	ST	Blocks		+/-
				M-A	M-A	M-A	OR	DR	TOT	PF	FD					BS	BA	
5	Mwani Wilkinson	F	22:12	3-7	3-4	0-0	1	0	1	4	0	9	2	1	2	0	0	6
12	KJ Williams	F	38:05	5-13	0-2	3-4	6	8	14	3	3	13	0	4	1	3	0	13
13	Jalen Reed	F	22:54	1-4	0-1	1-1	1	2	3	3	3	3	1	1	0	1	1	5
3	Justice Hill	G	30:47	4-9	1-5	4-5	1	3	4	3	4	13	7	3	4	0	0	15
44	Adam Miller	G	34:07	6-14	4-9	2-2	0	3	3	0	3	18	2	1	2	0	0	11
20	Derek Fountain		11:13	1-1	0-0	2-2	0	3	3	3	1	4	0	1	1	0	0	5
0	Trae Hannibal		18:37	1-3	0-0	5-9	2	6	8	3	5	7	2	2	1	0	0	5
4	Kendal Coleman		05:25	0-1	0-0	0-0	0	2	2	0	0	0	0	0	0	0	0	4
11	Justice Williams		12:12	3-4	0-0	1-3	1	3	4	1	1	7	2	2	0	0	0	-1
1	Cam Hayes		02:05	0-0	0-0	0-0	0	0	0	1	0	0	0	0	0	0	0	-3
34	Shawn Phillips		02:23	0-1	0-0	0-0	0	0	0	2	0	0	0	0	0	0	0	-5
Team							1	2	3			0		0				
<b>Totals</b>				24-57	8-21	18-26	13	32	45	23	20	74	16	15	11	4	1	11

Shooting By Period		
1st FG%	12-28	42.9%
3PT%	6-12	50.0%
FT%	11-17	64.7%
2nd FG%	12-29	41.4%
3PT%	2-9	22.2%
FT%	7-9	77.8%
GM FG%	24-57	42.1%
3PT%	8-21	38.1%
FT%	18-26	69.2%

Dead Ball Rebounds: 1, 0

Technical Fouls::NONE

	UKC	LSU
Biggest lead	0 (1st 20:00)	16 (2nd 12:03)
Best Scoring Run	7(1st 1:46)	6(1st 17:34)
Lead Changes	0	
Times Tied	0	
Time with Lead	00:00	38:56

Points from	UKC	LSU
Turnovers	17	18
Paint	26	28
Second Chance	9	6
Fast Breaks	7	21
Bench	16	18

	Period by Period Scoring		
	1st	2nd	TOT
UKC	34	29	63
LSU	41	33	74



**Officials:** Terry Oglesby, Jeffery Anderson, Landon Brandes

**Period 1**

**Quarter Starters:**

<b>LSU</b>	3 Hill J	5 Wilkinson M	12 Williams K	13 Reed J	44 Miller A
<b>UKC</b>	5 Allen S	10 Idiaru P	21 Mitchell R	23 Mukeba A	32 Ngandu J

Game Time	LSU	Score	Diff	UKC
20:00	12 WILLIAMS K jumpball lost			23 MUKEBA A jumpball won
19:44	5 WILKINSON M steal (1)			23 MUKEBA A turnover bad pass (1)
19:37	44 MILLER A 3pt FG from turnover, jump shot missed			
19:33				10 IDIARU P defensive rebound (1)
19:22				10 IDIARU P turnover (1)
18:56	5 WILKINSON M 3pt FG from turnover, jump shot made (3)	<b>3-0</b>	<b>3</b>	
18:56	3 HILL J assist (1)			
18:32		<b>3-2</b>	<b>1</b>	23 MUKEBA A 2pt FG outside the paint, jump shot made (2)
18:06	44 MILLER A 3pt FG , jump shot made (3)	<b>6-2</b>	<b>4</b>	
18:06	3 HILL J assist (2)			
17:48				10 IDIARU P 3pt FG , jump shot missed
17:47	44 MILLER A defensive rebound (1)			
17:47	44 MILLER A foul drawn (1)			32 NGANDU J foul personal (1 - 1)
17:34	13 REED J 2pt FG outside the paint, jump shot made (2)	<b>8-2</b>	<b>6</b>	
17:34	5 WILKINSON M assist (1)			
17:34	13 REED J foul drawn (1)			32 NGANDU J foul shooting (2 - 2)
17:34				32 NGANDU J substitution out
17:34				12 IDIARU P substitution in
17:34	13 REED J free throw 1 - 1 made (3)	<b>9-2</b>	<b>7</b>	
17:19				10 IDIARU P 2pt FG in the paint, layup missed
17:14				10 IDIARU P offensive rebound (2)
17:14		<b>9-4</b>	<b>5</b>	10 IDIARU P 2pt FG second chance in the paint, layup made (2)
17:08	5 WILKINSON M 3pt FG fast break, jump shot made (6)	<b>12-4</b>	<b>8</b>	
17:08	3 HILL J assist (3)			
16:46		<b>12-7</b>	<b>5</b>	21 MITCHELL R 3pt FG , jump shot made (3)
16:46				5 ALLEN S assist (1)
16:26	5 WILKINSON M 3pt FG , jump shot missed			
16:23				12 IDIARU P defensive rebound (1)
16:03				23 MUKEBA A 2pt FG in the paint, jump shot blocked
16:03	13 REED J block (1)			
15:59	13 REED J defensive rebound (1)			
15:55	13 REED J 2pt FG in the paint, layup blocked			
15:55				10 IDIARU P block (1)
15:52				21 MITCHELL R defensive rebound (1)
15:44				10 IDIARU P 3pt FG , jump shot missed
15:43				5 ALLEN S offensive rebound (1)
15:43	13 REED J foul personal (1 - 1)			5 ALLEN S foul drawn (1)
15:43	Timeout media			
15:43	13 REED J substitution out			
15:43	20 FOUNTAIN D substitution in			
15:31				23 MUKEBA A 3pt FG second chance, jump shot missed
15:27				10 IDIARU P offensive rebound (3)
15:26				5 ALLEN S 2pt FG second chance in the paint, layup blocked



Official Basketball Play by Play - First Half  
**Kansas City at LSU**  
 11/09/22 Maravich Assembly Center, Baton Rouge  
 2022-23 Men's Basketball

**Game Time:** 7:00 PM  
**Game Duration:** 2:08  
**Attendance:** 9,338

**Officials:** Terry Oglesby, Jeffery Anderson, Landon Brandes

Game Time	LSU	Score	Diff	UKC
15:26	12 WILLIAMS K block (1)			
15:26				offensive rebound (7)
15:21				21 MITCHELL R 3pt FG second chance, jump shot missed
15:19				23 MUKEBA A offensive rebound (1)
15:19	20 FOUNTAIN D foul personal (1 - 2)			23 MUKEBA A foul drawn (1)
15:10				21 MITCHELL R 2pt FG second chance outside the paint, jump shot missed
15:06				12 IDIARU P offensive rebound (2)
14:56		<b>12-9</b>	<b>3</b>	21 MITCHELL R 2pt FG second chance in the paint, layup made (5)
14:35	44 MILLER A 3pt FG , jump shot made (6)	<b>15-9</b>	<b>6</b>	
14:35	3 HILL J assist (4)			
14:00				turnover shot clock (3)
14:00	5 WILKINSON M substitution out			
14:00	12 WILLIAMS K substitution out			
14:00	0 HANNIBAL T substitution in			
14:00	4 COLEMAN K substitution in			
14:00				10 IDIARU P substitution out
14:00				25 ANDREWS T substitution in
13:53	20 FOUNTAIN D foul offensive (2 - 3)			12 IDIARU P foul drawn (1)
13:53	20 FOUNTAIN D turnover offensive (1)			
13:53	20 FOUNTAIN D substitution out			
13:53	12 WILLIAMS K substitution in			
13:37		<b>15-12</b>	<b>3</b>	23 MUKEBA A 3pt FG from turnover, jump shot made (5)
13:37				12 IDIARU P assist (1)
13:11	4 COLEMAN K 2pt FG in the paint, layup missed			
13:07	12 WILLIAMS K offensive rebound (1)			
13:07	12 WILLIAMS K foul drawn (1)			25 ANDREWS T foul shooting (1 - 3)
13:07	12 WILLIAMS K free throw 1 - 2 made (1)	<b>16-12</b>	<b>4</b>	
13:07	44 MILLER A substitution out			
13:07	5 WILKINSON M substitution in			
13:07				23 MUKEBA A substitution out
13:07				33 SULLIVAN J substitution in
13:07	12 WILLIAMS K free throw 2 - 2 made (2)	<b>17-12</b>	<b>5</b>	
12:45	12 WILLIAMS K steal (1)			12 IDIARU P turnover lost ball (1)
12:38	5 WILKINSON M 2pt FG from turnover outside the paint, jump shot missed			
12:35	offensive rebound (4)			
12:33	12 WILLIAMS K 2pt FG from turnover second chance in the paint, jump shot missed			
12:30	12 WILLIAMS K offensive rebound (2)			
12:29	12 WILLIAMS K turnover lost ball (1)			5 ALLEN S steal (1)
12:26				5 ALLEN S 2pt FG from turnover in the paint, layup missed
12:23	0 HANNIBAL T defensive rebound (1)			
12:20	3 HILL J 2pt FG fast break in the paint, dunk, made (2)	<b>19-12</b>	<b>7</b>	
12:20	0 HANNIBAL T assist (1)			
12:05	0 HANNIBAL T foul shooting (1 - 4)			21 MITCHELL R foul drawn (1)
12:05		<b>19-13</b>	<b>6</b>	21 MITCHELL R free throw 1 - 2 made (6)
12:05	3 HILL J substitution out			
12:05	4 COLEMAN K substitution out			



Official Basketball Play by Play - First Half  
**Kansas City at LSU**  
 11/09/22 Maravich Assembly Center, Baton Rouge  
 2022-23 Men's Basketball

**Game Time:** 7:00 PM  
**Game Duration:** 2:08  
**Attendance:** 9,338

**Officials:** Terry Oglesby, Jeffery Anderson, Landon Brandes

Game Time	LSU	Score	Diff	UKC
12:05	11 WILLIAMS J substitution in			
12:05	13 REED J substitution in			
12:05				12 IDIARU P substitution out
12:05				23 MUKEBA A substitution in
12:05		<b>19-14</b>	<b>5</b>	21 MITCHELL R free throw 2 - 2 made (7)
11:45	12 WILLIAMS K 2pt FG in the paint, layup missed			
11:43	5 WILKINSON M offensive rebound (1)			
11:38	13 REED J 3pt FG second chance, jump shot missed			
11:35				5 ALLEN S defensive rebound (2)
11:30				33 SULLIVAN J 3pt FG , jump shot missed
11:26	0 HANNIBAL T defensive rebound (2)			
11:20	0 HANNIBAL T foul drawn (1)			21 MITCHELL R foul shooting (1 - 4)
11:20	Timeout media			
11:20				33 SULLIVAN J substitution out
11:20				12 IDIARU P substitution in
11:20	0 HANNIBAL T free throw 1 - 2 missed			
11:20	offensive dead ball rebound (1)			
11:20	0 HANNIBAL T free throw 2 - 2 missed			
11:18				12 IDIARU P defensive rebound (3)
10:50				turnover shot clock (5)
10:32	12 WILLIAMS K 2pt FG from turnover in the paint, dunk, made (4)	<b>21-14</b>	<b>7</b>	
10:32	11 WILLIAMS J assist (1)			
10:16				25 ANDREWS T 3pt FG , jump shot missed
10:12	11 WILLIAMS J defensive rebound (1)			
10:07	11 WILLIAMS J 2pt FG in the paint, layup made (2)	<b>23-14</b>	<b>9</b>	
10:02				Timeout 30 Sec
09:55	5 WILKINSON M foul shooting (1 - 5)			25 ANDREWS T foul drawn (1)
09:55		<b>23-15</b>	<b>8</b>	25 ANDREWS T free throw 1 - 2 made (1)
09:55		<b>23-16</b>	<b>7</b>	25 ANDREWS T free throw 2 - 2 made (2)
09:39	5 WILKINSON M turnover out of bounds (1)			
09:24		<b>23-18</b>	<b>5</b>	12 IDIARU P 2pt FG from turnover in the paint, layup made (2)
09:24				5 ALLEN S assist (2)
09:18	0 HANNIBAL T foul drawn (2)			25 ANDREWS T foul shooting (2 - 5)
09:18	0 HANNIBAL T free throw fast break 1 - 2 made (1)	<b>24-18</b>	<b>6</b>	
09:18	5 WILKINSON M substitution out			
09:18	44 MILLER A substitution in			
09:18				25 ANDREWS T substitution out
09:18				2 DIALLO B substitution in
09:18	0 HANNIBAL T free throw fast break 2 - 2 made (2)	<b>25-18</b>	<b>7</b>	
08:54	0 HANNIBAL T foul shooting (2 - 6)			5 ALLEN S foul drawn (2)
08:54		<b>25-19</b>	<b>6</b>	5 ALLEN S free throw 1 - 2 made (1)
08:54		<b>25-20</b>	<b>5</b>	5 ALLEN S free throw 2 - 2 made (2)
08:54	0 HANNIBAL T substitution out			
08:54	3 HILL J substitution in			
08:54				21 MITCHELL R substitution out
08:54				1 MARTIN S substitution in
08:37	3 HILL J 3pt FG , jump shot missed			
08:34				12 IDIARU P defensive rebound (4)



**Officials:** Terry Oglesby, Jeffery Anderson, Landon Brandes

Game Time	LSU	Score	Diff	UKC
08:26				12 IDIARU P 3pt FG , jump shot missed
08:23	defensive rebound (10)			
08:21	11 WILLIAMS J foul offensive (1 - 7)			5 ALLEN S foul drawn (3)
08:21	11 WILLIAMS J turnover offensive (1)			
08:08				23 MUKEBA A 3pt FG from turnover, jump shot missed
08:05	44 MILLER A defensive rebound (2)			
07:59	11 WILLIAMS J turnover out of bounds (2)			
07:59	Timeout media			
07:59	11 WILLIAMS J substitution out			
07:59	5 WILKINSON M substitution in			
07:59				1 MARTIN S substitution out
07:59				2 DIALLO B substitution out
07:59				10 IDIARU P substitution in
07:59				21 MITCHELL R substitution in
07:49	44 MILLER A foul drawn (2)			23 MUKEBA A foul offensive (1 - 6)
07:49				23 MUKEBA A turnover offensive (2)
07:31	13 REED J turnover lost ball (1)			23 MUKEBA A steal (1)
07:27		<b>25-22</b>	<b>3</b>	23 MUKEBA A 2pt FG fast break from turnover in the paint, layup made (7)
07:04	44 MILLER A 2pt FG outside the paint, jump shot missed			
07:01				12 IDIARU P defensive rebound (5)
06:54				21 MITCHELL R turnover bad pass (1)
06:41	12 WILLIAMS K 2pt FG from turnover in the paint, jump shot missed			
06:37				23 MUKEBA A defensive rebound (2)
06:24				21 MITCHELL R 3pt FG , jump shot missed
06:22	44 MILLER A defensive rebound (3)			
06:20	44 MILLER A foul drawn (3)			5 ALLEN S foul personal (1 - 7)
06:20	13 REED J substitution out			
06:20	4 COLEMAN K substitution in			
06:20				12 IDIARU P substitution out
06:20				33 SULLIVAN J substitution in
06:20	44 MILLER A 1&1 free throw 1 made (7)	<b>26-22</b>	<b>4</b>	
06:20	44 MILLER A 1&1 free throw 2 made (8)	<b>27-22</b>	<b>5</b>	
05:59				33 SULLIVAN J substitution out
05:59				12 IDIARU P substitution in
05:54				5 ALLEN S 2pt FG outside the paint, jump shot missed
05:51				12 IDIARU P offensive rebound (6)
05:48				23 MUKEBA A 2pt FG second chance outside the paint, jump shot missed
05:43	12 WILLIAMS K defensive rebound (3)			
05:36	44 MILLER A 3pt FG , jump shot missed			
05:32				10 IDIARU P defensive rebound (4)
05:19				10 IDIARU P 3pt FG , jump shot missed
05:15	12 WILLIAMS K defensive rebound (4)			
05:08	5 WILKINSON M 3pt FG , jump shot made (9)	<b>30-22</b>	<b>8</b>	
05:08	3 HILL J assist (5)			
04:48		<b>30-24</b>	<b>6</b>	12 IDIARU P 2pt FG in the paint, layup made (4)
04:48				21 MITCHELL R assist (1)
04:32	12 WILLIAMS K 2pt FG in the paint, layup made (6)	<b>32-24</b>	<b>8</b>	



Official Basketball Play by Play - First Half  
**Kansas City at LSU**  
 11/09/22 Maravich Assembly Center, Baton Rouge  
 2022-23 Men's Basketball

**Game Time:** 7:00 PM  
**Game Duration:** 2:08  
**Attendance:** 9,338

**Officials:** Terry Oglesby, Jeffery Anderson, Landon Brandes

Game Time	LSU	Score	Diff	UKC
04:09	5 WILKINSON M foul shooting (2 - 8)			21 MITCHELL R foul drawn (2)
04:09		<b>32-25</b>	<b>7</b>	21 MITCHELL R free throw 1 - 2 made (8)
04:09	5 WILKINSON M substitution out			
04:09	12 WILLIAMS K substitution out			
04:09	1 HAYES C substitution in			
04:09	34 PHILLIPS S substitution in			
04:09				21 MITCHELL R free throw 2 - 2 missed
04:08	4 COLEMAN K defensive rebound (1)			
04:02	3 HILL J 2pt FG fast break in the paint, jump shot made (4)	<b>34-25</b>	<b>9</b>	
03:41				12 IDIARU P 2pt FG outside the paint, jump shot missed
03:38	4 COLEMAN K defensive rebound (2)			
03:16	34 PHILLIPS S 2pt FG outside the paint, jump shot missed			
03:12				10 IDIARU P defensive rebound (5)
02:50		<b>34-27</b>	<b>7</b>	21 MITCHELL R 2pt FG in the paint, layup made (10)
02:50				5 ALLEN S assist (3)
02:50	34 PHILLIPS S foul shooting (1 - 9)			21 MITCHELL R foul drawn (3)
02:50	Timeout media			
02:50	4 COLEMAN K substitution out			
02:50	12 WILLIAMS K substitution in			
02:50				5 ALLEN S substitution out
02:50				1 MARTIN S substitution in
02:50		<b>34-28</b>	<b>6</b>	21 MITCHELL R free throw 1 - 1 made (11)
02:40	44 MILLER A 3pt FG , jump shot missed			
02:38				1 MARTIN S defensive rebound (1)
02:27	1 HAYES C foul personal (1 - 10)			1 MARTIN S foul drawn (1)
02:27		<b>34-29</b>	<b>5</b>	1 MARTIN S free throw 1 - 2 made (1)
02:27		<b>34-30</b>	<b>4</b>	1 MARTIN S free throw 2 - 2 made (2)
02:08	12 WILLIAMS K 2pt FG in the paint, jump shot missed			
02:05	12 WILLIAMS K offensive rebound (5)			
02:04	12 WILLIAMS K foul offensive (1 - 11)			21 MITCHELL R foul drawn (4)
02:04	12 WILLIAMS K turnover offensive (2)			
02:04	1 HAYES C substitution out			
02:04	11 WILLIAMS J substitution in			
01:46		<b>34-32</b>	<b>2</b>	12 IDIARU P 2pt FG from turnover in the paint, layup made (6)
01:46	34 PHILLIPS S foul shooting (2 - 12)			12 IDIARU P foul drawn (2)
01:46	34 PHILLIPS S substitution out			
01:46	13 REED J substitution in			
01:46				12 IDIARU P free throw 1 - 1 missed
01:44	12 WILLIAMS K defensive rebound (6)			
01:39	3 HILL J foul drawn (1)			12 IDIARU P foul personal (1 - 8)
01:39				10 IDIARU P substitution out
01:39				5 ALLEN S substitution in
01:39	3 HILL J 1&1 free throw 1 missed			
01:38				12 IDIARU P defensive rebound (7)
01:19				23 MUKEBA A 3pt FG , jump shot missed
01:15				21 MITCHELL R offensive rebound (2)
01:12				21 MITCHELL R 2pt FG second chance outside the paint, jump shot missed
01:10	12 WILLIAMS K defensive rebound (7)			



Official Basketball Play by Play - First Half  
**Kansas City at LSU**  
 11/09/22 Maravich Assembly Center, Baton Rouge  
 2022-23 Men's Basketball

**Game Time:** 7:00 PM  
**Game Duration:** 2:08  
**Attendance:** 9,338

**Officials:** Terry Oglesby, Jeffery Anderson, Landon Brandes

Game Time	LSU	Score	Diff	UKC
01:06	3 HILL J foul drawn (2)			5 ALLEN S foul personal (2 - 9)
01:06	11 WILLIAMS J free throw fast break 1 - 1 missed			
01:06	3 HILL J offensive rebound (1)			
01:01	3 HILL J foul drawn (3)			1 MARTIN S foul personal (1 - 10)
01:01	3 HILL J free throw 1 - 2 made (5)	<b>35-32</b>	<b>3</b>	
01:01				5 ALLEN S substitution out
01:01				10 IDIARU P substitution in
01:01	3 HILL J free throw 2 - 2 made (6)	<b>36-32</b>	<b>4</b>	
00:39				21 MITCHELL R 2pt FG in the paint, layup missed
00:35	12 WILLIAMS K defensive rebound (8)			
00:29	11 WILLIAMS J foul drawn (1)			1 MARTIN S foul shooting (2 - 11)
00:29	11 WILLIAMS J free throw 1 - 2 made (3)	<b>37-32</b>	<b>5</b>	
00:29	11 WILLIAMS J free throw 2 - 2 missed			
00:26	12 WILLIAMS K offensive rebound (9)			
00:26	12 WILLIAMS K 2pt FG second chance in the paint, layup missed			
00:26	12 WILLIAMS K offensive rebound (10)			
00:25	12 WILLIAMS K foul drawn (2)			23 MUKEBA A foul shooting (2 - 12)
00:25	12 WILLIAMS K free throw 1 - 2 made (7)	<b>38-32</b>	<b>6</b>	
00:25				23 MUKEBA A substitution out
00:25				33 SULLIVAN J substitution in
00:25	12 WILLIAMS K free throw 2 - 2 missed			
00:23				33 SULLIVAN J defensive rebound (1)
00:04		<b>38-34</b>	<b>4</b>	21 MITCHELL R 2pt FG in the paint, layup made (13)
00:02	Timeout 30 Sec			
00:00	3 HILL J 3pt FG fast break, jump shot made (9)	<b>41-34</b>	<b>7</b>	
00:00	11 WILLIAMS J assist (2)			
<b>END OF PERIOD</b>				
<b>LSU 41-34 UKC</b>				



**Kansas City at LSU**

11/09/22 Maravich Assembly Center, Baton Rouge  
2022-23 Men's Basketball

Game Time: 7:00 PM  
Game Duration: 2:08  
Attendance: 9,338

Officials: Terry Oglesby, Jeffery Anderson, Landon Brandes

**Kansas City - 34**

NO.	Name	F	Min	FG	3P	FT	Rebounds			Fouls		TP	AS	TO	ST	Blocks		+/-
				M-A	M-A	M-A	OR	DR	TOT	PF	FD					BS	BA	
10	Precious Idiaru	F	13:21	1-5	0-3	0-0	2	3	5	0	0	2	0	1	0	1	0	-7
23	Allen David Mukeba	F	18:33	3-8	1-4	0-0	1	1	2	2	1	7	0	2	1	0	1	-4
32	Jeff Ngandu	F	02:26	0-0	0-0	0-0	0	0	0	2	0	0	0	0	0	0	0	-6
5	Shemarri Allen	G	17:48	0-3	0-0	2-2	1	1	2	2	3	2	3	0	1	0	1	-8
21	RayQuawndis Mitchell	G	19:05	4-9	1-3	4-5	1	1	2	1	4	13	1	1	0	0	0	-7
12	Promise Idiaru		16:28	3-5	0-1	0-1	2	5	7	1	2	6	1	1	0	0	0	0
25	Tyler Andrews		04:42	0-1	0-1	2-2	0	0	0	2	1	2	0	0	0	0	0	0
33	Jevin Sullivan		02:33	0-1	0-1	0-0	0	1	1	0	0	0	0	0	0	0	0	-4
2	Babacar Diallo		01:19	0-0	0-0	0-0	0	0	0	0	0	0	0	0	0	0	0	1
1	Sam Martin		03:45	0-0	0-0	2-2	0	1	1	2	1	2	0	0	0	0	0	0
Team							1	0	1			0		2				
<b>Totals</b>				11-32	2-13	10-12	8	13	21	12	12	34	5	7	2	1	2	-7

Shooting By Period		
1st FG%	11-32	34.4%
3PT%	2-13	15.4%
FT%	10-12	83.3%
GM FG%	11-32	34.4%
3PT%	2-13	15.4%
FT%	10-12	83.3%

Dead Ball Rebounds: 0, 0

Technical Fouls::NONE

**LSU - 41**

NO.	Name	F	Min	FG	3P	FT	Rebounds			Fouls		TP	AS	TO	ST	Blocks		+/-
				M-A	M-A	M-A	OR	DR	TOT	PF	FD					BS	BA	
5	Mwani Wilkinson	F	13:39	3-5	3-4	0-0	1	0	1	2	0	9	1	1	1	0	0	10
12	KJ Williams	F	18:34	2-7	0-0	3-4	5	5	10	1	2	7	0	2	1	1	0	7
13	Jalen Reed	F	11:48	1-3	0-1	1-1	0	1	1	1	1	3	0	1	0	1	1	7
3	Justice Hill	G	16:49	3-4	1-2	2-3	1	0	1	0	3	9	5	0	0	0	0	8
44	Adam Miller	G	16:11	2-6	2-5	2-2	0	3	3	0	3	8	0	0	0	0	0	5
20	Derek Fountain		01:50	0-0	0-0	0-0	0	0	0	2	0	0	0	1	0	0	0	1
0	Trae Hannibal		05:06	0-0	0-0	2-4	0	2	2	2	2	2	1	0	0	0	0	-1
4	Kendal Coleman		05:25	0-1	0-0	0-0	0	2	2	0	0	0	0	0	0	0	0	4
11	Justice Williams		06:10	1-1	0-0	1-3	0	1	1	1	1	3	2	2	0	0	0	2
1	Cam Hayes		02:05	0-0	0-0	0-0	0	0	0	1	0	0	0	0	0	0	0	-3
34	Shawn Phillips		02:23	0-1	0-0	0-0	0	0	0	2	0	0	0	0	0	0	0	-5
Team							1	1	2			0		0				
<b>Totals</b>				12-28	6-12	11-17	8	15	23	12	12	41	9	7	2	2	1	7

Shooting By Period		
1st FG%	12-28	42.9%
3PT%	6-12	50.0%
FT%	11-17	64.7%
GM FG%	12-28	42.9%
3PT%	6-12	50.0%
FT%	11-17	64.7%

Dead Ball Rebounds: 1, 0

Technical Fouls::NONE

	UKC	LSU	Points from		UKC	LSU	Period by Period Scoring		
Biggest lead	0 (1 <sup>st</sup> 20:00)	9 (1 <sup>st</sup> 10:07)	Turnovers	9	5		1st	2nd	TOT
Best Scoring Run	7(1 <sup>st</sup> 1:46)	6(1 <sup>st</sup> 17:34)	Paint	16	10	UKC	34	29	63
Lead Changes	0		Second Chance	4	3	LSU	41	33	74
Times Tied	0		Fast Breaks	2	14				
Time with Lead	00:00	18:56	Bench	10	5				





**Officials:** Terry Oglesby, Jeffery Anderson, Landon Brandes

**Period 2**

**Quarter Starters:**

<b>LSU</b>	3 Hill J	5 Wilkinson M	12 Williams K	13 Reed J	44 Miller A
<b>UKC</b>	5 Allen S	10 Idiaru P	21 Mitchell R	23 Mukeba A	32 Ngandu J

Game Time	LSU	Score	Diff	UKC
20:00	11 WILLIAMS J substitution out			
20:00	5 WILKINSON M substitution in			
20:00				1 MARTIN S substitution out
20:00				12 IDIARU P substitution out
20:00				33 SULLIVAN J substitution out
20:00				5 ALLEN S substitution in
20:00				23 MUKEBA A substitution in
20:00				32 NGANDU J substitution in
19:51	3 HILL J 3pt FG , jump shot missed			
19:50	12 WILLIAMS K offensive rebound (11)			
19:50	13 REED J foul drawn (2)			32 NGANDU J foul personal (3 - 1)
19:43	5 WILKINSON M 2pt FG second chance outside the paint, jump shot missed			
19:39	13 REED J offensive rebound (2)			
19:29	3 HILL J 3pt FG second chance, jump shot missed			
19:25				21 MITCHELL R defensive rebound (3)
19:22				23 MUKEBA A 2pt FG in the paint, alleyoop missed
19:18	3 HILL J defensive rebound (2)			
19:11	44 MILLER A 2pt FG outside the paint, jump shot made (10)	<b>43-34</b>	<b>9</b>	
18:50		<b>43-36</b>	<b>7</b>	32 NGANDU J 2pt FG in the paint, layup made (2)
18:50				21 MITCHELL R assist (2)
18:50	3 HILL J foul shooting (1 - 1)			32 NGANDU J foul drawn (1)
18:50				32 NGANDU J free throw 1 - 1 missed
18:49	3 HILL J defensive rebound (3)			
18:42	12 WILLIAMS K 2pt FG fast break in the paint, dunk, made (9)	<b>45-36</b>	<b>9</b>	
18:42	3 HILL J assist (6)			
18:24	5 WILKINSON M steal (2)			5 ALLEN S turnover bad pass (1)
18:18	44 MILLER A 3pt FG fast break from turnover, jump shot made (13)	<b>48-36</b>	<b>12</b>	
18:18	3 HILL J assist (7)			
18:14				Timeout 30 Sec
18:14				32 NGANDU J substitution out
18:14				12 IDIARU P substitution in
17:52		<b>48-38</b>	<b>10</b>	5 ALLEN S 2pt FG in the paint, layup made (4)
17:34	12 WILLIAMS K 2pt FG in the paint, dunk, made (11)	<b>50-38</b>	<b>12</b>	
17:34	44 MILLER A assist (1)			
17:01				10 IDIARU P 3pt FG , jump shot missed
16:59	defensive rebound (28)			
16:59				10 IDIARU P substitution out
16:59				25 ANDREWS T substitution in
16:44	44 MILLER A 3pt FG , jump shot missed			
16:41				21 MITCHELL R defensive rebound (4)
16:38	3 HILL J foul shooting (2 - 2)			5 ALLEN S foul drawn (4)
16:38				5 ALLEN S free throw fast break 1 - 2 missed



**Kansas City at LSU**

11/09/22 Maravich Assembly Center, Baton Rouge  
2022-23 Men's Basketball

**Game Time:** 7:00 PM  
**Game Duration:** 2:08  
**Attendance:** 9,338

**Officials:** Terry Oglesby, Jeffery Anderson, Landon Brandes

Game Time	LSU	Score	Diff	UKC
16:38				offensive dead ball rebound (1)
16:38		<b>50-39</b>	<b>11</b>	5 ALLEN S free throw fast break 2 - 2 made (5)
16:23	44 MILLER A 2pt FG in the paint, layup made (15)	<b>52-39</b>	<b>13</b>	
16:23	5 WILKINSON M assist (2)			
16:12				5 ALLEN S 3pt FG , jump shot missed
16:07				25 ANDREWS T offensive rebound (1)
16:06	3 HILL J steal (1)			25 ANDREWS T turnover lost ball (1)
16:04	3 HILL J foul offensive (3 - 3)			21 MITCHELL R foul drawn (5)
16:04	3 HILL J turnover offensive (1)			
16:04	3 HILL J substitution out			
16:04	11 WILLIAMS J substitution in			
16:04	13 REED J substitution out			
16:04	20 FOUNTAIN D substitution in			
15:52				21 MITCHELL R 3pt FG from turnover, jump shot missed
15:51				offensive dead ball rebound (2)
15:51	12 WILLIAMS K foul personal (2 - 4)			5 ALLEN S foul drawn (5)
15:51	Timeout media			
15:43	5 WILKINSON M foul shooting (3 - 5)			25 ANDREWS T foul drawn (2)
15:43		<b>52-40</b>	<b>12</b>	25 ANDREWS T free throw 1 - 3 made (3)
15:43		<b>52-41</b>	<b>11</b>	25 ANDREWS T free throw 2 - 3 made (4)
15:43	5 WILKINSON M substitution out			
15:43	0 HANNIBAL T substitution in			
15:43		<b>52-42</b>	<b>10</b>	25 ANDREWS T free throw 3 - 3 made (5)
15:30	12 WILLIAMS K 2pt FG in the paint, layup made (13)	<b>54-42</b>	<b>12</b>	
15:30	44 MILLER A assist (2)			
15:07				25 ANDREWS T 3pt FG , jump shot missed
15:04	11 WILLIAMS J defensive rebound (2)			
14:57	12 WILLIAMS K 3pt FG , jump shot missed			
14:54				21 MITCHELL R defensive rebound (5)
14:37		<b>54-44</b>	<b>10</b>	5 ALLEN S 2pt FG in the paint, layup made (7)
14:37				25 ANDREWS T assist (1)
14:29	0 HANNIBAL T foul drawn (3)			12 IDIARU P foul shooting (2 - 2)
14:29	0 HANNIBAL T free throw fast break 1 - 2 made (3)	<b>55-44</b>	<b>11</b>	
14:29	0 HANNIBAL T free throw fast break 2 - 2 made (4)	<b>56-44</b>	<b>12</b>	
14:10				5 ALLEN S 2pt FG in the paint, layup missed
14:08	11 WILLIAMS J defensive rebound (3)			
14:05	0 HANNIBAL T foul offensive (3 - 6)			25 ANDREWS T foul drawn (3)
14:05	0 HANNIBAL T turnover offensive (1)			
13:48	44 MILLER A steal (1)			23 MUKEBA A turnover lost ball (3)
13:44	44 MILLER A 2pt FG from turnover in the paint, layup missed			
13:40	11 WILLIAMS J offensive rebound (4)			
13:40	11 WILLIAMS J 2pt FG from turnover second chance in the paint, layup made (5)	<b>58-44</b>	<b>14</b>	
13:21				12 IDIARU P 2pt FG outside the paint, jump shot missed
13:18	20 FOUNTAIN D defensive rebound (1)			
13:17	12 WILLIAMS K turnover lost ball (3)			
13:17	12 WILLIAMS K substitution out			
13:17	13 REED J substitution in			
13:17				Timeout 60 Sec



**Kansas City at LSU**

11/09/22 Maravich Assembly Center, Baton Rouge  
2022-23 Men's Basketball

**Game Time:** 7:00 PM  
**Game Duration:** 2:08  
**Attendance:** 9,338

**Officials:** Terry Oglesby, Jeffery Anderson, Landon Brandes

Game Time	LSU	Score	Diff	UKC
12:48		<b>58-46</b>	<b>12</b>	12 IDIARU P 2pt FG from turnover outside the paint, jump shot made (8)
12:48				5 ALLEN S assist (4)
12:48	20 FOUNTAIN D foul shooting (3 - 7)			12 IDIARU P foul drawn (3)
12:48	20 FOUNTAIN D substitution out			
12:48	12 WILLIAMS K substitution in			
12:48		<b>58-47</b>	<b>11</b>	12 IDIARU P free throw 1 - 1 made (9)
12:36	11 WILLIAMS J 2pt FG in the paint, layup made (7)	<b>60-47</b>	<b>13</b>	
12:12				12 IDIARU P 3pt FG , jump shot missed
12:08	13 REED J defensive rebound (3)			
12:03	44 MILLER A 3pt FG , jump shot made (18)	<b>63-47</b>	<b>16</b>	
12:03	13 REED J assist (1)			
11:40		<b>63-49</b>	<b>14</b>	5 ALLEN S 2pt FG in the paint, jump shot made (9)
11:40				23 MUKEBA A assist (1)
11:23	44 MILLER A 2pt FG in the paint, layup missed			
11:21				12 IDIARU P defensive rebound (8)
11:13				5 ALLEN S 2pt FG in the paint, layup blocked
11:13	12 WILLIAMS K block (2)			
11:13				offensive rebound (27)
11:12	Timeout media			
11:12	44 MILLER A substitution out			
11:12	5 WILKINSON M substitution in			
11:12				12 IDIARU P substitution out
11:12				32 NGANDU J substitution in
11:04	13 REED J foul shooting (2 - 8)			32 NGANDU J foul drawn (2)
11:04		<b>63-50</b>	<b>13</b>	32 NGANDU J free throw 1 - 2 made (3)
11:04		<b>63-51</b>	<b>12</b>	32 NGANDU J free throw 2 - 2 made (4)
10:43	13 REED J foul drawn (3)			25 ANDREWS T foul personal (3 - 3)
10:40	11 WILLIAMS J 2pt FG outside the paint, jump shot missed			
10:35				23 MUKEBA A defensive rebound (3)
10:21		<b>63-54</b>	<b>9</b>	5 ALLEN S 3pt FG , jump shot made (12)
10:21				21 MITCHELL R assist (3)
10:03	5 WILKINSON M 2pt FG in the paint, jump shot missed			
10:02	0 HANNIBAL T offensive rebound (3)			
10:02	0 HANNIBAL T foul drawn (4)			32 NGANDU J foul shooting (4 - 4)
10:02	0 HANNIBAL T free throw 1 - 2 made (5)	<b>64-54</b>	<b>10</b>	
10:02	11 WILLIAMS J substitution out			
10:02	3 HILL J substitution in			
10:02				32 NGANDU J substitution out
10:02				12 IDIARU P substitution in
10:02	0 HANNIBAL T free throw 2 - 2 missed			
09:59				12 IDIARU P defensive rebound (9)
09:43	0 HANNIBAL T steal (1)			12 IDIARU P turnover bad pass (2)
09:40	0 HANNIBAL T 2pt FG from turnover in the paint, layup made (7)	<b>66-54</b>	<b>12</b>	
09:12				5 ALLEN S 2pt FG in the paint, layup missed
09:09	0 HANNIBAL T defensive rebound (4)			
09:08	0 HANNIBAL T substitution out			
09:08	44 MILLER A substitution in			
08:54	3 HILL J turnover bad pass (2)			25 ANDREWS T steal (1)



**Kansas City at LSU**

11/09/22 Maravich Assembly Center, Baton Rouge  
2022-23 Men's Basketball

**Game Time:** 7:00 PM  
**Game Duration:** 2:08  
**Attendance:** 9,338

**Officials:** Terry Oglesby, Jeffery Anderson, Landon Brandes

Game Time	LSU	Score	Diff	UKC
08:45	13 REED J foul personal (3 - 9)			21 MITCHELL R foul drawn (6)
08:45		<b>66-55</b>	<b>11</b>	21 MITCHELL R 1&1 free throw 1 made (14)
08:45		<b>66-56</b>	<b>10</b>	21 MITCHELL R 1&1 free throw 2 made (15)
08:45				21 MITCHELL R substitution out
08:45				1 MARTIN S substitution in
08:30	3 HILL J 2pt FG outside the paint, jump shot missed			
08:27				defensive rebound (30)
08:08				5 ALLEN S 2pt FG in the paint, layup blocked
08:08	12 WILLIAMS K block (3)			
08:08	12 WILLIAMS K defensive rebound (12)			
08:03	44 MILLER A 3pt FG , jump shot missed			
08:00				5 ALLEN S defensive rebound (3)
07:51	Timeout media			
07:51				1 MARTIN S substitution out
07:51				21 MITCHELL R substitution in
07:35		<b>66-59</b>	<b>7</b>	5 ALLEN S 3pt FG , jump shot made (15)
07:35				21 MITCHELL R assist (4)
07:10	12 WILLIAMS K 2pt FG outside the paint, jump shot missed			
07:07				5 ALLEN S defensive rebound (4)
07:04	3 HILL J steal (2)			12 IDIARU P turnover bad pass (3)
07:00	3 HILL J turnover bad pass (3)			5 ALLEN S steal (2)
06:56	5 WILKINSON M foul shooting (4 - 10)			5 ALLEN S foul drawn (6)
06:56		<b>66-60</b>	<b>6</b>	5 ALLEN S free throw fast break 1 - 2 made (16)
06:56	5 WILKINSON M substitution out			
06:56	0 HANNIBAL T substitution in			
06:56				5 ALLEN S free throw fast break 2 - 2 missed
06:56	12 WILLIAMS K defensive rebound (13)			
06:56	12 WILLIAMS K foul drawn (3)			12 IDIARU P foul personal (3 - 5)
06:38	13 REED J 2pt FG in the paint, layup missed			
06:35				25 ANDREWS T defensive rebound (2)
06:33				21 MITCHELL R 3pt FG , jump shot missed
06:31	0 HANNIBAL T defensive rebound (5)			
06:29	0 HANNIBAL T turnover bad pass (2)			5 ALLEN S steal (3)
06:25				25 ANDREWS T 3pt FG from turnover, jump shot missed
06:22	0 HANNIBAL T defensive rebound (6)			
06:07	12 WILLIAMS K turnover lost ball (4)			
06:07	13 REED J substitution out			
06:07	20 FOUNTAIN D substitution in			
05:46				23 MUKEBA A 2pt FG from turnover outside the paint, jump shot missed
05:42	0 HANNIBAL T defensive rebound (7)			
05:38	3 HILL J 3pt FG , jump shot missed			
05:37				21 MITCHELL R defensive rebound (6)
05:37	12 WILLIAMS K foul personal (3 - 11)			5 ALLEN S foul drawn (7)
05:37		<b>66-61</b>	<b>5</b>	5 ALLEN S free throw fast break 1 - 2 made (17)
05:37				5 ALLEN S free throw fast break 2 - 2 missed
05:35	20 FOUNTAIN D defensive rebound (2)			
05:22	20 FOUNTAIN D foul drawn (1)			12 IDIARU P foul shooting (4 - 6)
05:22	20 FOUNTAIN D free throw 1 - 2 made (1)	<b>67-61</b>	<b>6</b>	



## Kansas City at LSU

11/09/22 Maravich Assembly Center, Baton Rouge  
2022-23 Men's Basketball

Game Time: 7:00 PM

Game Duration: 2:08

Attendance: 9,338

Officials: Terry Oglesby, Jeffery Anderson, Landon Brandes

Game Time	LSU	Score	Diff	UKC
05:22				23 MUKEBA A substitution out
05:22				32 NGANDU J substitution in
05:22	20 FOUNTAIN D free throw 2 - 2 made (2)	68-61	7	
05:07	44 MILLER A steal (2)			21 MITCHELL R turnover lost ball (2)
04:47	20 FOUNTAIN D 2pt FG from turnover in the paint, dunk, made (4)	70-61	9	
04:47	0 HANNIBAL T assist (2)			
04:29				5 ALLEN S 3pt FG , jump shot missed
04:25	12 WILLIAMS K defensive rebound (14)			
04:04	12 WILLIAMS K 3pt FG , jump shot missed			
04:00				25 ANDREWS T defensive rebound (3)
03:47	Timeout media			
03:47				32 NGANDU J substitution out
03:47				23 MUKEBA A substitution in
03:36				23 MUKEBA A 2pt FG outside the paint, jump shot missed
03:32	3 HILL J defensive rebound (4)			
03:29	0 HANNIBAL T 2pt FG in the paint, layup missed			
03:25				5 ALLEN S defensive rebound (5)
03:22		70-63	7	5 ALLEN S 2pt FG fast break in the paint, dunk, made (19)
03:22				21 MITCHELL R assist (5)
03:05	44 MILLER A turnover bad pass (1)			12 IDIARU P steal (1)
02:41	3 HILL J steal (3)			21 MITCHELL R turnover lost ball (3)
02:41	3 HILL J foul drawn (4)			5 ALLEN S foul personal (3 - 7)
02:41	3 HILL J 1&1 free throw 1 made (10)	71-63	8	
02:41	3 HILL J 1&1 free throw 2 made (11)	72-63	9	
02:26				25 ANDREWS T 3pt FG , jump shot missed
02:23				12 IDIARU P offensive rebound (10)
02:23	3 HILL J steal (4)			12 IDIARU P turnover lost ball (4)
01:59	0 HANNIBAL T foul drawn (5)			12 IDIARU P foul personal (5 - 8)
01:59				12 IDIARU P substitution out
01:59				10 IDIARU P substitution in
01:59	0 HANNIBAL T 1&1 free throw 1 missed			
01:57				5 ALLEN S defensive rebound (6)
01:38	20 FOUNTAIN D steal (1)			23 MUKEBA A turnover lost ball (4)
01:21	3 HILL J 2pt FG from turnover in the paint, jump shot made (13)	74-63	11	
00:52				21 MITCHELL R 3pt FG , jump shot missed
00:48	20 FOUNTAIN D defensive rebound (3)			
00:22	0 HANNIBAL T 2pt FG in the paint, layup missed			
00:18	0 HANNIBAL T offensive rebound (8)			
<b>END OF GAME</b>				
<b>LSU 74-63 UKC</b>				



**Kansas City at LSU**

11/09/22 Maravich Assembly Center, Baton Rouge  
2022-23 Men's Basketball

Game Time: 7:00 PM  
Game Duration: 2:08  
Attendance: 9,338

Officials: Terry Oglesby, Jeffery Anderson, Landon Brandes

**Kansas City - 29**

NO.	Name	F	Min	FG			3P			FT			Rebounds			Fouls		TP	AS	TO	ST	Blocks		+/-
				M-A	M-A	M-A	M-A	M-A	OR	DR	TOT	PF	FD	OR	DR	TOT	BS					BA		
10	Precious Idiaru	F	05:00	0-1	0-1	0-0	0	0	0	0	0	0	0	0	0	0	0	0	0	0	0	0	-7	
23	Allen David Mukeba	F	18:25	0-3	0-0	0-0	0	1	1	0	0	0	0	0	0	1	2	0	0	0	0	-1		
32	Jeff Ngandu	F	04:31	1-1	0-0	2-3	0	0	0	2	2	4	0	0	0	0	0	0	0	0	0	-4		
5	Shemari Allen	G	20:00	6-12	2-4	3-6	0	4	4	1	4	17	1	1	1	2	0	2	0	2	-4			
21	RayQuawndis Mitchell	G	19:06	0-3	0-3	2-2	0	4	4	0	2	2	4	2	0	0	0	0	0	0	-4			
33	Jevin Sullivan		00:00	0-0	0-0	0-0	0	0	0	0	0	0	0	0	0	0	0	0	0	0	0			
12	Promise Idiaru		15:05	1-3	0-1	1-1	1	2	3	4	1	3	0	3	1	0	0	0	0	0	-1			
25	Tyler Andrews		16:59	0-3	0-3	3-3	1	2	3	1	2	3	1	1	1	1	0	0	0	0	1			
1	Sam Martin		00:54	0-0	0-0	0-0	0	0	0	0	0	0	0	0	0	0	0	0	0	0	0			
Team							1	1	2			0			0									
<b>Totals</b>				8-26	2-12	11-15	3	14	17	8	11	29	7	9	4	0	2	-4						

Shooting By Period		
2nd FG%	8-26	30.8%
3PT%	2-12	16.7%
FT%	11-15	73.3%
GM FG%	8-26	30.8%
3PT%	2-12	16.7%
FT%	11-15	73.3%

Dead Ball Rebounds: 2, 0

Technical Fouls::NONE

**LSU - 33**

NO.	Name	F	Min	FG			3P			FT			Rebounds			Fouls		TP	AS	TO	ST	Blocks		+/-
				M-A	M-A	M-A	M-A	M-A	OR	DR	TOT	PF	FD	OR	DR	TOT	BS					BA		
5	Mwani Wilkinson	F	08:33	0-2	0-0	0-0	0	0	0	2	0	0	1	0	1	0	0	0	0	0	0	-4		
12	KJ Williams	F	19:31	3-6	0-2	0-0	1	3	4	2	1	6	0	2	0	2	0	6	0	0	0	6		
13	Jalen Reed	F	11:06	0-1	0-0	0-0	1	1	2	2	2	0	1	0	0	0	0	-2	0	0	0			
3	Justice Hill	G	13:58	1-5	0-3	2-2	0	3	3	3	1	4	2	3	4	0	0	7	0	0	0			
44	Adam Miller	G	17:56	4-8	2-4	0-0	0	0	0	0	0	10	2	1	2	0	0	6	0	0	0			
11	Justice Williams		06:02	2-3	0-0	0-0	1	2	3	0	0	4	0	0	0	0	0	-3	0	0	0			
20	Derek Fountain		09:23	1-1	0-0	2-2	0	3	3	1	1	4	0	0	1	0	0	4	0	0	0			
0	Trae Hannibal		13:31	1-3	0-0	3-5	2	4	6	1	3	5	1	2	1	0	0	6	0	0	0			
Team							0	1	1			0			0									
<b>Totals</b>				12-29	2-9	7-9	5	17	22	11	8	33	7	8	9	2	0	4						

Shooting By Period		
2nd FG%	12-29	41.4%
3PT%	2-9	22.2%
FT%	7-9	77.8%
GM FG%	12-29	41.4%
3PT%	2-9	22.2%
FT%	7-9	77.8%

Dead Ball Rebounds: 0, 0

Technical Fouls::NONE

	UKC	LSU
Biggest lead	0 (1 <sup>st</sup> 20:00)	16 (2 <sup>nd</sup> 12:03)
Best Scoring Run	7(2 <sup>nd</sup> 10:21)	5(2 <sup>nd</sup> 18:18)
Lead Changes	0	
Times Tied	0	
Time with Lead	00:00	19:51

Points from	UKC	LSU
Turnovers	8	13
Paint	10	18
Second Chance	5	3
Fast Breaks	5	7
Bench	6	13

	Period by Period Scoring		
	1st	2nd	TOT
UKC	34	29	63
LSU	41	33	74



**Kansas City at LSU**

11/09/22 Maravich Assembly Center, Baton Rouge  
2022-23 Men's Basketball

**Game Time:** 7:00 PM  
**Game Duration:** 2:08  
**Attendance:** 9,338

**Officials:** Terry Oglesby, Jeffery Anderson, Landon Brandes

{ Players => 0, 1, 2, 3, 4, 5, 10, 11, 12, 13, 15, 20, 21, 25, 30, 34, 44; }  
FG Types => All; Results => All;

{ Players => 0, 1, 2, 3, 4, 5, 10, 11, 12, 13, 14, 15, 21, 23, 24, 25, 32, 33; } FG Types => All; Results => All;

**LSU**

**Kansas City**

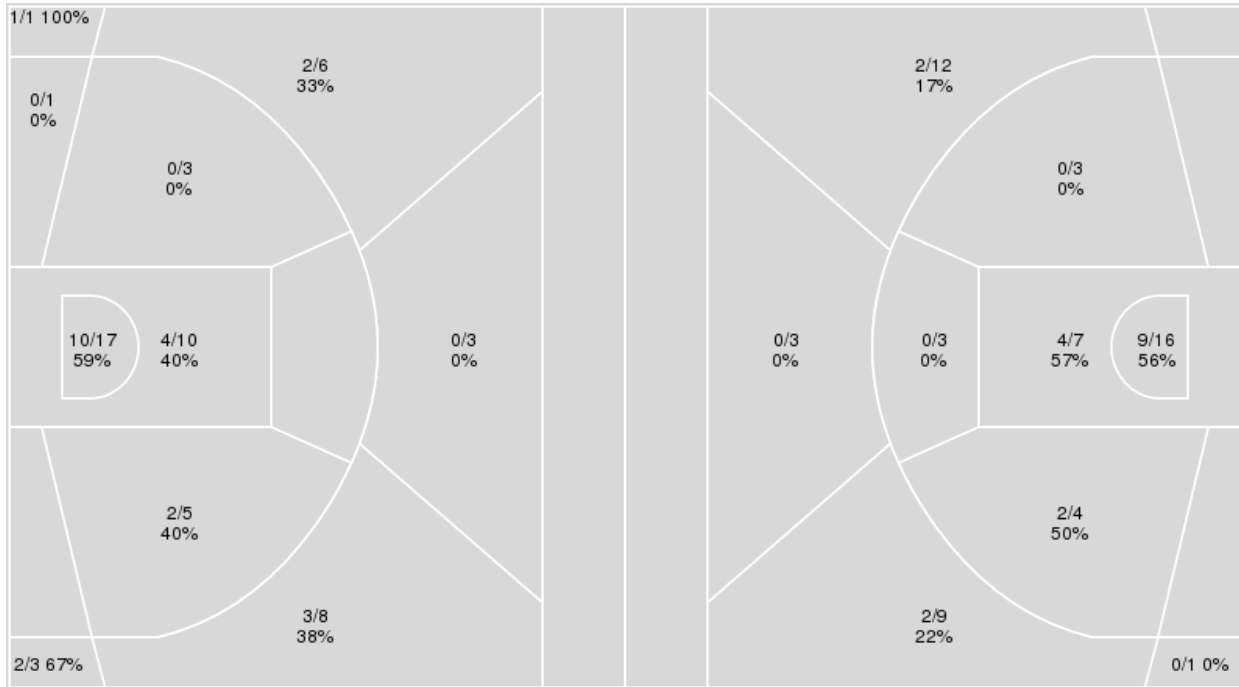

LSU	M/A	%
Field Goals	24/57	42
2 Points	16/36	44
3 Points	8/21	38
Free Throws	18/26	69

Kansas City	M/A	%
Field Goals	19/58	33
2 Points	15/33	45
3 Points	4/25	16
Free Throws	21/27	78



**Kansas City at LSU**

11/09/22 Maravich Assembly Center, Baton Rouge  
2022-23 Men's Basketball

Game Time: 7:00 PM  
Game Duration: 2:08  
Attendance: 9,338

Officials: Terry Oglesby, Jeffery Anderson, Landon Brandes

**Kansas City**

No	Name	Mins		Score		Points Diff		Points per Min		Assists		Rebounds		Steals		Turnovers	
		On	Off	On	Off	On	Off	On	Off	On	Off	On	Off	On	Off	On	Off
1	Sam Martin	04:39	35:21	7 - 7	56 - 67	0	-11	1.51	1.58	0	12	7	31	0	6	0	16
2	Babacar Diallo	01:19	38:41	2 - 1	61 - 73	1	-12	1.52	1.58	0	12	1	37	0	6	0	16
5	Shemarri Allen	37:48	02:12	56 - 68	7 - 6	-12	1	1.48	3.18	12	0	36	2	6	0	16	0
10	Precious Idiaru	18:21	21:39	27 - 41	36 - 33	-14	3	1.47	1.66	4	8	18	20	1	5	7	9
12	Promise Idiaru	31:33	08:27	53 - 54	10 - 20	-1	-10	1.68	1.18	10	2	33	5	6	0	12	4
21	RayQuawndis Mitchell	38:11	01:49	63 - 74	0 - 0	-11	0	1.65	0.00	12	0	35	3	6	0	16	0
23	Allen David Mukeba	36:58	03:02	60 - 65	3 - 9	-5	-6	1.62	0.99	12	0	36	2	5	1	14	2
25	Tyler Andrews	21:41	18:19	34 - 33	29 - 41	1	-12	1.57	1.58	8	4	18	20	5	1	10	6
32	Jeff Ngandu	06:57	33:03	9 - 19	54 - 55	-10	-1	1.29	1.63	2	10	4	34	0	6	4	12
33	Jevin Sullivan	02:33	37:27	4 - 8	59 - 66	-4	-7	1.57	1.58	0	12	2	36	1	5	1	15

**LSU**

No	Name	Mins		Score		Points Diff		Points per Min		Assists		Rebounds		Steals		Turnovers	
		On	Off	On	Off	On	Off	On	Off	On	Off	On	Off	On	Off	On	Off
0	Trae Hannibal	18:37	21:23	32 - 27	42 - 36	5	6	1.72	1.96	5	11	23	22	7	4	8	7
1	Cam Hayes	02:05	37:55	2 - 5	72 - 58	-3	14	0.96	1.90	0	16	3	42	0	11	1	14
3	Justice Hill	30:47	09:13	56 - 41	18 - 22	15	-4	1.82	1.95	13	3	36	9	10	1	12	3
4	Kendal Coleman	05:25	34:35	13 - 9	61 - 54	4	7	2.40	1.76	2	14	8	37	1	10	2	13
5	Mwani Wilkinson	22:12	17:48	44 - 38	30 - 25	6	5	1.98	1.69	12	4	19	26	6	5	6	9
11	Justice Williams	12:12	27:48	25 - 26	49 - 37	-1	12	2.05	1.76	4	12	17	28	1	10	5	10
12	KJ Williams	38:05	01:55	72 - 59	2 - 4	13	-2	1.89	1.04	16	0	43	2	11	0	14	1
13	Jalen Reed	22:54	17:06	44 - 39	30 - 24	5	6	1.92	1.75	11	5	26	19	5	6	9	6
20	Derek Fountain	11:13	28:47	17 - 12	57 - 51	5	6	1.52	1.98	3	13	10	35	5	6	4	11
34	Shawn Phillips	02:23	37:37	2 - 7	72 - 56	-5	16	0.84	1.91	0	16	3	42	0	11	1	14
44	Adam Miller	34:07	05:53	63 - 52	11 - 11	11	0	1.85	1.87	14	2	37	8	9	2	13	2





**Officials:** Terry Oglesby, Jeffery Anderson, Landon Brandes

Players => 0, 1, 2, 3, 4, 5, 10, 11, 12, 13, 14, 15, 21, 23, 24, 25, 32, 33FG Types=>AllResults=>All

**Kansas City**

**All Field Goals**

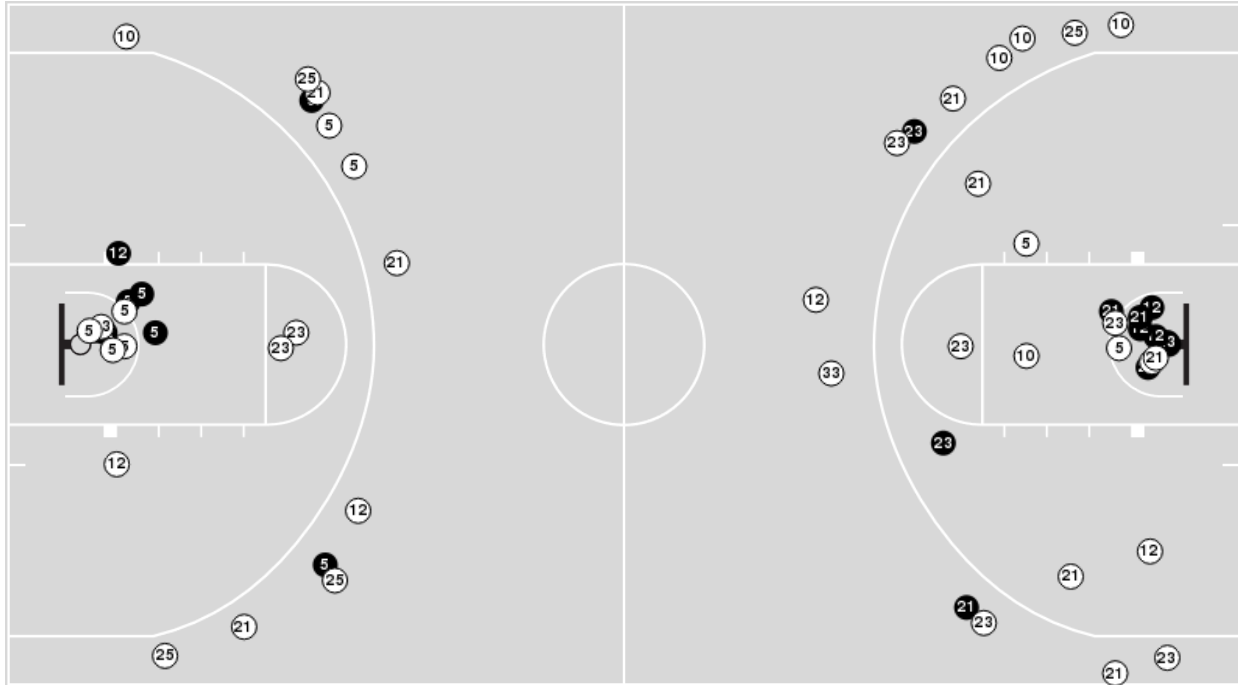

**Blow Up Chart**

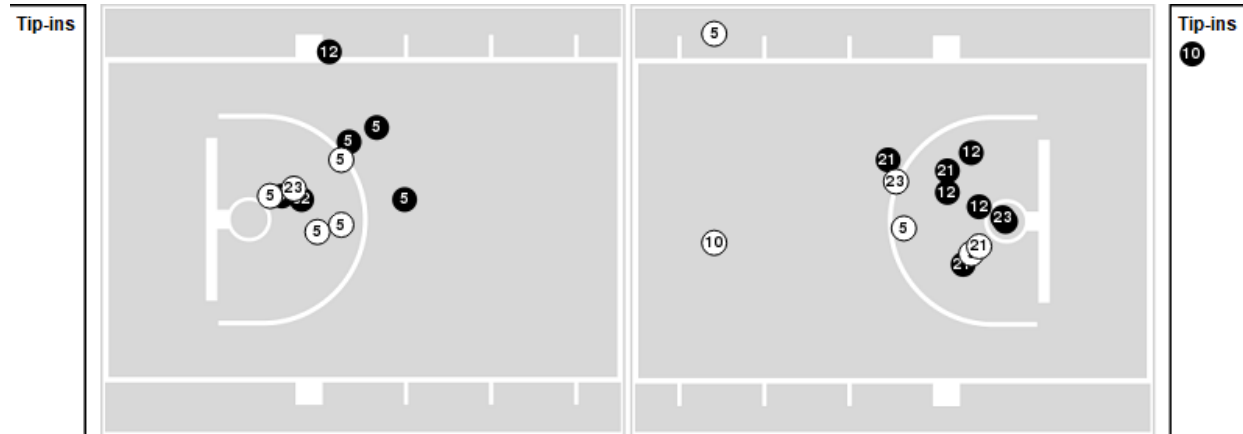

● Made    ○ Missed    N - Player Number

Kansas City	M/A	%
Field Goals	19/58	33
2 Points	15/33	45
3 Points	4/25	16
Free Throws	21/27	78

Kansas City	M/A	%
Points in the Paint	26 (13 / 23)	57
Fast Break Points	7 (5/8)	63
Second Chance Points	9 (7/13)	54
Effective FG%	36	



**Officials:** Terry Oglesby, Jeffery Anderson, Landon Brandes

Players => 0, 1, 2, 3, 4, 5, 10, 11, 12, 13, 15, 20, 21, 25, 30, 34, 44FG Types=>AllResults=>All

**LSU**

**All Field Goals**

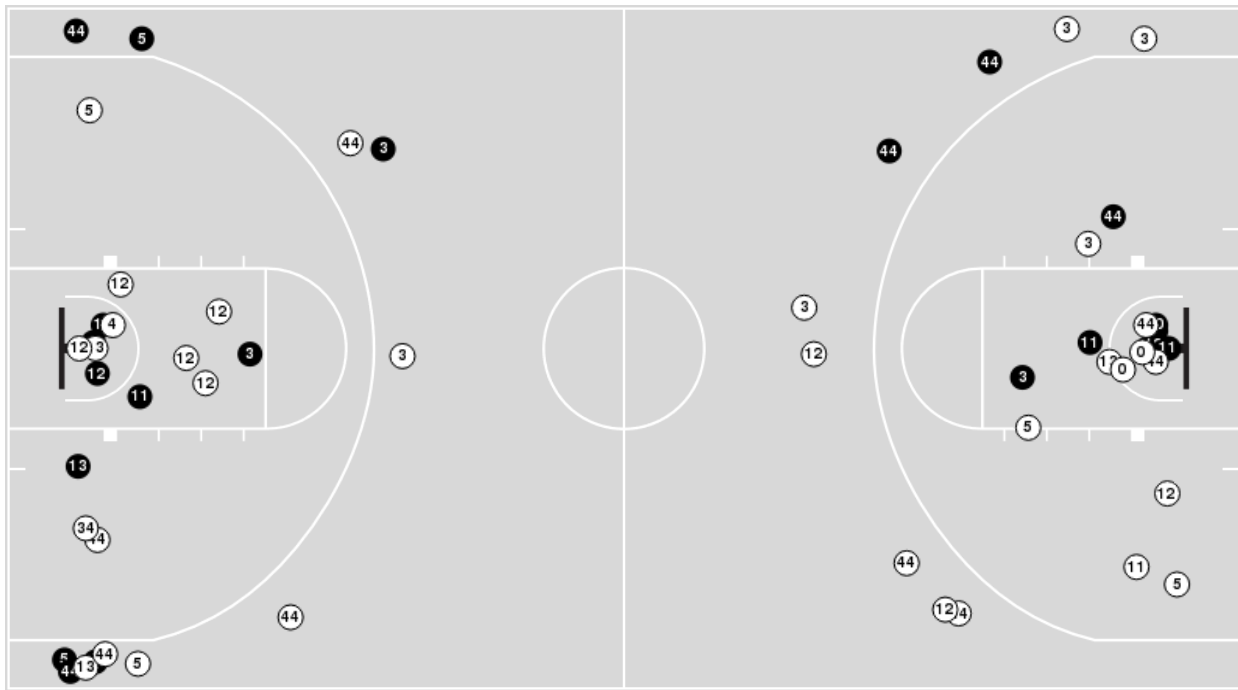

**Blow Up Chart**

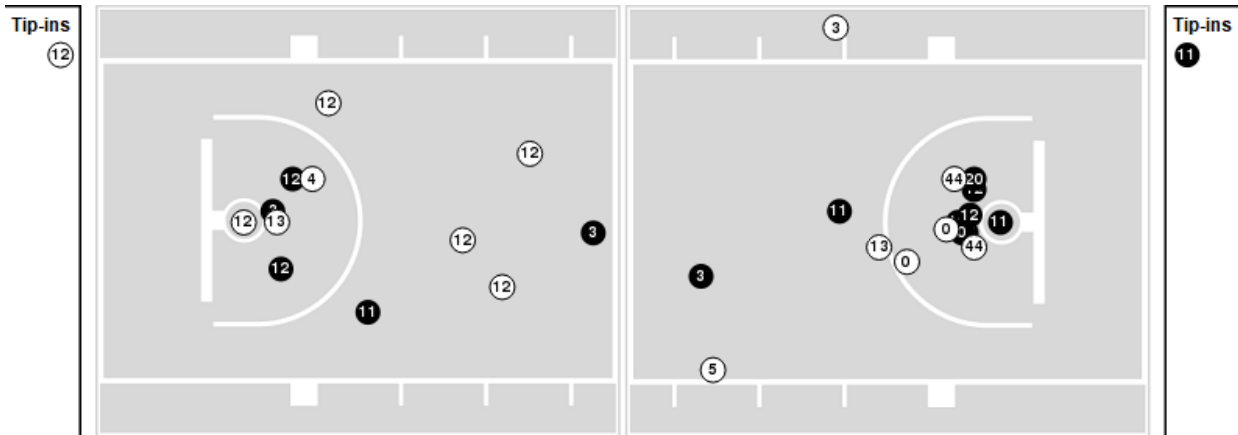

● Made ○ Missed N - Player Number

LSU	M/A	%
Field Goals	24/57	42
2 Points	16/36	44
3 Points	8/21	38
Free Throws	18/26	69

LSU	M/A	%
Points in the Paint	28 (14 / 27)	52
Fast Break Points	21 (12/14)	86
Second Chance Points	6 (5/12)	42
Effective FG%	49	



Official Basketball Rotations Summary - Final  
**Kansas City at LSU**  
 11/09/22 Maravich Assembly Center, Baton Rouge  
 2022-23 Men's Basketball

**Game Time:** 7:00 PM  
**Game Duration:** 2:08  
**Attendance:** 9,338

**Officials:** Terry Oglesby, Jeffery Anderson, Landon Brandes

**Kansas City**

Lineup	Quarter On	Time On	Quarter Off	Time Off	Time on Court	Score	Score Diff	Reb	Stl	Tov	Ass	PPP
5- Allen S/ 10- Idiaru P/ 21- Mitchell R/ 23- Mukeba A/ 32- Ngandu J/	1	20:00	1	17:34	02:26	2-8	-6	1	0	2	0	0.5000
5- Allen S/ 10- Idiaru P/ 12- Idiaru P/ 21- Mitchell R/ 23- Mukeba A/	1	17:34	1	14:00	03:34	7-7	0	8	0	1	1	1.4000
5- Allen S/ 12- Idiaru P/ 21- Mitchell R/ 23- Mukeba A/ 25- Andrews T/	1	14:00	1	13:07	00:53	3-1	2	0	0	0	1	3.0000
5- Allen S/ 12- Idiaru P/ 21- Mitchell R/ 25- Andrews T/ 33- Sullivan J/	1	13:07	1	12:05	01:02	1-3	-2	0	1	1	0	0.4098
5- Allen S/ 21- Mitchell R/ 23- Mukeba A/ 25- Andrews T/ 33- Sullivan J/	1	12:05	1	11:20	00:45	1-0	1	1	0	0	0	0.6944
5- Allen S/ 12- Idiaru P/ 21- Mitchell R/ 23- Mukeba A/ 25- Andrews T/	1	11:20	1	09:18	02:02	4-5	-1	1	0	1	1	1.0309
2- Diallo B/ 5- Allen S/ 12- Idiaru P/ 21- Mitchell R/ 23- Mukeba A/	1	09:18	1	08:54	00:24	2-1	1	0	0	0	0	2.2727
1- Martin S/ 2- Diallo B/ 5- Allen S/ 12- Idiaru P/ 23- Mukeba A/	1	08:54	1	07:59	00:55	0-0	0	1	0	0	0	0.0000
5- Allen S/ 10- Idiaru P/ 12- Idiaru P/ 21- Mitchell R/ 23- Mukeba A/	1	07:59	1	06:20	01:39	2-0	2	2	1	2	0	0.5000
5- Allen S/ 10- Idiaru P/ 21- Mitchell R/ 23- Mukeba A/ 33- Sullivan J/	1	06:20	1	05:59	00:21	0-2	-2	0	0	0	0	0.0000
5- Allen S/ 10- Idiaru P/ 12- Idiaru P/ 21- Mitchell R/ 23- Mukeba A/	1	05:59	1	02:50	03:09	5-7	-2	3	0	0	2	0.8503
1- Martin S/ 10- Idiaru P/ 12- Idiaru P/ 21- Mitchell R/ 23- Mukeba A/	1	02:50	1	01:39	01:11	5-0	5	1	0	0	0	1.8116
1- Martin S/ 5- Allen S/ 12- Idiaru P/ 21- Mitchell R/ 23- Mukeba A/	1	01:39	1	01:01	00:38	0-1	-1	2	0	0	0	0.0000
1- Martin S/ 10- Idiaru P/ 12- Idiaru P/ 21- Mitchell R/ 23- Mukeba A/	1	01:01	1	00:25	00:36	0-3	-3	0	0	0	0	0.0000
1- Martin S/ 10- Idiaru P/ 12- Idiaru P/ 21- Mitchell R/ 33- Sullivan J/	1	00:25	2	20:00	00:25	2-3	-1	1	0	0	0	2.0000
5- Allen S/ 10- Idiaru P/ 21- Mitchell R/ 23- Mukeba A/ 32- Ngandu J/	2	20:00	2	18:14	01:46	2-7	-5	1	0	1	1	0.5814
5- Allen S/ 10- Idiaru P/ 12- Idiaru P/ 21- Mitchell R/ 23- Mukeba A/	2	18:14	2	16:59	01:15	2-2	0	0	0	0	0	1.0000
5- Allen S/ 12- Idiaru P/ 21- Mitchell R/ 23- Mukeba A/ 25- Andrews T/	2	16:59	2	11:12	05:47	11-13	-2	5	0	2	3	0.8703
5- Allen S/ 21- Mitchell R/ 23- Mukeba A/ 25- Andrews T/ 32- Ngandu J/	2	11:12	2	10:02	01:10	5-1	4	1	0	0	1	2.6596
5- Allen S/ 12- Idiaru P/ 21- Mitchell R/ 23- Mukeba A/ 25- Andrews T/	2	10:02	2	08:45	01:17	2-2	0	1	1	1	0	0.6944
1- Martin S/ 5- Allen S/ 12- Idiaru P/ 23- Mukeba A/ 25- Andrews T/	2	08:45	2	07:51	00:54	0-0	0	2	0	0	0	0.0000
5- Allen S/ 12- Idiaru P/ 21- Mitchell R/ 23- Mukeba A/ 25- Andrews T/	2	07:51	2	05:22	02:29	5-1	4	3	2	1	1	0.7396
5- Allen S/ 12- Idiaru P/ 21- Mitchell R/ 25- Andrews T/ 32- Ngandu J/	2	05:22	2	03:47	01:35	0-3	-3	1	0	1	0	0.0000
5- Allen S/ 12- Idiaru P/ 21- Mitchell R/ 23- Mukeba A/ 25- Andrews T/	2	03:47	2	01:59	01:48	2-2	0	2	1	2	1	0.5000
5- Allen S/ 10- Idiaru P/ 21- Mitchell R/ 23- Mukeba A/ 25- Andrews T/	2	01:59	2	00:00	01:59	0-2	-2	1	0	1	0	0.0000



Official Basketball Rotations Summary - Final  
**Kansas City at LSU**  
 11/09/22 Maravich Assembly Center, Baton Rouge  
 2022-23 Men's Basketball

**Game Time:** 7:00 PM  
**Game Duration:** 2:08  
**Attendance:** 9,338

**Officials:** Terry Oglesby, Jeffery Anderson, Landon Brandes

**LSU**

Lineup	Quarter On	Time On	Quarter Off	Time Off	Time on Court	Score	Score Diff	Reb	Stl	Tov	Ass	PPP
3- Hill J/ 5- Wilkinson M/ 12- Williams K/ 13- Reed J/ 44- Miller A/	1	20:00	1	15:43	04:17	12-7	5	2	1	0	4	1.6129
3- Hill J/ 5- Wilkinson M/ 12- Williams K/ 20- Fountain D/ 44- Miller A/	1	15:43	1	14:00	01:43	3-2	1	0	0	0	1	3.0000
0- Hannibal T/ 3- Hill J/ 4- Coleman K/ 20- Fountain D/ 44- Miller A/	1	14:00	1	13:53	00:07	0-0	0	0	0	1	0	0.0000
0- Hannibal T/ 3- Hill J/ 4- Coleman K/ 12- Williams K/ 44- Miller A/	1	13:53	1	13:07	00:46	1-3	-2	1	0	0	0	2.2727
0- Hannibal T/ 3- Hill J/ 4- Coleman K/ 5- Wilkinson M/ 12- Williams K/	1	13:07	1	12:05	01:02	3-1	2	3	1	1	1	1.2295
0- Hannibal T/ 5- Wilkinson M/ 11- Williams J/ 12- Williams K/ 13- Reed J/	1	12:05	1	09:18	02:47	5-5	0	3	0	1	1	0.9398
0- Hannibal T/ 11- Williams J/ 12- Williams K/ 13- Reed J/ 44- Miller A/	1	09:18	1	08:54	00:24	1-2	-1	0	0	0	0	2.2727
3- Hill J/ 11- Williams J/ 12- Williams K/ 13- Reed J/ 44- Miller A/	1	08:54	1	07:59	00:55	0-0	0	2	0	2	0	0.0000
3- Hill J/ 5- Wilkinson M/ 12- Williams K/ 13- Reed J/ 44- Miller A/	1	07:59	1	06:20	01:39	0-2	-2	1	0	1	0	0.0000
3- Hill J/ 4- Coleman K/ 5- Wilkinson M/ 12- Williams K/ 44- Miller A/	1	06:20	1	04:09	02:11	7-3	4	2	0	0	1	1.8041
1- Hayes C/ 3- Hill J/ 4- Coleman K/ 34- Phillips S/ 44- Miller A/	1	04:09	1	02:50	01:19	2-2	0	2	0	0	0	1.0000
1- Hayes C/ 3- Hill J/ 12- Williams K/ 34- Phillips S/ 44- Miller A/	1	02:50	1	02:04	00:46	0-3	-3	1	0	1	0	0.0000
3- Hill J/ 11- Williams J/ 12- Williams K/ 34- Phillips S/ 44- Miller A/	1	02:04	1	01:46	00:18	0-2	-2	0	0	0	0	0.0000
3- Hill J/ 11- Williams J/ 12- Williams K/ 13- Reed J/ 44- Miller A/	1	01:46	2	20:00	01:46	7-2	5	6	0	0	1	2.7778
3- Hill J/ 5- Wilkinson M/ 12- Williams K/ 13- Reed J/ 44- Miller A/	2	20:00	2	16:04	03:56	11-5	6	5	2	1	4	1.3750
5- Wilkinson M/ 11- Williams J/ 12- Williams K/ 13- Reed J/ 44- Miller A/	2	16:04	2	16:04	00:00	0-0	0	0	0	0	0	0.0000
5- Wilkinson M/ 11- Williams J/ 12- Williams K/ 20- Fountain D/ 44- Miller A/	2	16:04	2	15:43	00:21	0-2	-2	0	0	0	0	0.0000
0- Hannibal T/ 11- Williams J/ 12- Williams K/ 20- Fountain D/ 44- Miller A/	2	15:43	2	13:17	02:26	6-3	3	4	1	2	1	1.0204
0- Hannibal T/ 11- Williams J/ 13- Reed J/ 20- Fountain D/ 44- Miller A/	2	13:17	2	12:48	00:29	0-2	-2	0	0	0	0	0.0000
0- Hannibal T/ 11- Williams J/ 12- Williams K/ 13- Reed J/ 44- Miller A/	2	12:48	2	11:12	01:36	5-3	2	1	0	0	1	1.6667
0- Hannibal T/ 5- Wilkinson M/ 11- Williams J/ 12- Williams K/ 13- Reed J/	2	11:12	2	10:02	01:10	1-5	-4	1	0	0	0	0.6944
0- Hannibal T/ 3- Hill J/ 5- Wilkinson M/ 12- Williams K/ 13- Reed J/	2	10:02	2	09:08	00:54	2-0	2	1	1	0	0	1.3889
3- Hill J/ 5- Wilkinson M/ 12- Williams K/ 13- Reed J/ 44- Miller A/	2	09:08	2	06:56	02:12	0-6	-6	1	1	2	0	0.0000
0- Hannibal T/ 3- Hill J/ 12- Williams K/ 13- Reed J/ 44- Miller A/	2	06:56	2	06:07	00:49	0-0	0	3	0	2	0	0.0000
0- Hannibal T/ 3- Hill J/ 12- Williams K/ 20- Fountain D/ 44- Miller A/	2	06:07	2	00:00	06:07	8-3	5	6	4	1	1	0.9756



**Kansas City at LSU**

11/09/22 Maravich Assembly Center, Baton Rouge  
2022-23 Men's Basketball

**Game Time:** 7:00 PM  
**Game Duration:** 2:08  
**Attendance:** 9,338

**Officials:** Terry Oglesby, Jeffery Anderson, Landon Brandes

**Kansas City**

Lineup	Time	Score	Score Diff	Pts/Min	Reb	Stl	Tov	Ass	PPP
5- Allen S/ 12- Idiaru P/ 21- Mitchell R/ 23- Mukeba A/ 25- Andrews T/	14:16	27-24	3	1.8925	12	4	7	7	0.8665
5- Allen S/ 10- Idiaru P/ 12- Idiaru P/ 21- Mitchell R/ 23- Mukeba A/	09:37	16-16	0	1.6638	13	1	3	3	0.9479
5- Allen S/ 10- Idiaru P/ 21- Mitchell R/ 23- Mukeba A/ 32- Ngandu J/	04:12	4-15	-11	0.9524	2	0	3	1	0.5376
5- Allen S/ 10- Idiaru P/ 21- Mitchell R/ 23- Mukeba A/ 25- Andrews T/	01:59	0-2	-2	0.0000	1	0	1	0	0.0000
1- Martin S/ 10- Idiaru P/ 12- Idiaru P/ 21- Mitchell R/ 23- Mukeba A/	01:47	5-3	2	2.8037	1	0	0	0	1.3298
5- Allen S/ 12- Idiaru P/ 21- Mitchell R/ 25- Andrews T/ 32- Ngandu J/	01:35	0-3	-3	0.0000	1	0	1	0	0.0000
5- Allen S/ 21- Mitchell R/ 23- Mukeba A/ 25- Andrews T/ 32- Ngandu J/	01:10	5-1	4	4.2857	1	0	0	1	2.6596
5- Allen S/ 12- Idiaru P/ 21- Mitchell R/ 25- Andrews T/ 33- Sullivan J/	01:02	1-3	-2	0.9677	0	1	1	0	0.4098
1- Martin S/ 2- Diallo B/ 5- Allen S/ 12- Idiaru P/ 23- Mukeba A/	00:55	0-0	0	0.0000	1	0	0	0	0.0000
1- Martin S/ 5- Allen S/ 12- Idiaru P/ 23- Mukeba A/ 25- Andrews T/	00:54	0-0	0	0.0000	2	0	0	0	0.0000
5- Allen S/ 21- Mitchell R/ 23- Mukeba A/ 25- Andrews T/ 33- Sullivan J/	00:45	1-0	1	1.3333	1	0	0	0	0.6944
1- Martin S/ 5- Allen S/ 12- Idiaru P/ 21- Mitchell R/ 23- Mukeba A/	00:38	0-1	-1	0.0000	2	0	0	0	0.0000
1- Martin S/ 10- Idiaru P/ 12- Idiaru P/ 21- Mitchell R/ 33- Sullivan J/	00:25	2-3	-1	4.8000	1	0	0	0	2.0000
2- Diallo B/ 5- Allen S/ 12- Idiaru P/ 21- Mitchell R/ 23- Mukeba A/	00:24	2-1	1	5.0000	0	0	0	0	2.2727
5- Allen S/ 10- Idiaru P/ 21- Mitchell R/ 23- Mukeba A/ 33- Sullivan J/	00:21	0-2	-2	0.0000	0	0	0	0	0.0000



**Officials:** Terry Oglesby, Jeffery Anderson, Landon Brandes

**LSU**

Lineup	Time	Score	Score Diff	Pts/Min	Reb	Stl	Tov	Ass	PPP
3- Hill J/ 5- Wilkinson M/ 12- Williams K/ 13- Reed J/ 44- Miller A/	12:04	23-20	3	1.9061	9	4	4	8	0.9812
0- Hannibal T/ 3- Hill J/ 12- Williams K/ 20- Fountain D/ 44- Miller A/	06:07	8-3	5	1.3079	6	4	1	1	0.9756
0- Hannibal T/ 5- Wilkinson M/ 11- Williams J/ 12- Williams K/ 13- Reed J/	03:57	6-10	-4	1.5190	4	0	1	1	0.8876
3- Hill J/ 11- Williams J/ 12- Williams K/ 13- Reed J/ 44- Miller A/	02:41	7-2	5	2.6087	8	0	2	1	1.2681
0- Hannibal T/ 11- Williams J/ 12- Williams K/ 20- Fountain D/ 44- Miller A/	02:26	6-3	3	2.4658	4	1	2	1	1.0204
3- Hill J/ 4- Coleman K/ 5- Wilkinson M/ 12- Williams K/ 44- Miller A/	02:11	7-3	4	3.2061	2	0	0	1	1.8041
0- Hannibal T/ 11- Williams J/ 12- Williams K/ 13- Reed J/ 44- Miller A/	02:00	6-5	1	3.0000	1	0	0	1	1.7442
3- Hill J/ 5- Wilkinson M/ 12- Williams K/ 20- Fountain D/ 44- Miller A/	01:43	3-2	1	1.7476	0	0	0	1	3.0000
1- Hayes C/ 3- Hill J/ 4- Coleman K/ 34- Phillips S/ 44- Miller A/	01:19	2-2	0	1.5190	2	0	0	0	1.0000
0- Hannibal T/ 3- Hill J/ 4- Coleman K/ 5- Wilkinson M/ 12- Williams K/	01:02	3-1	2	2.9032	3	1	1	1	1.2295
0- Hannibal T/ 3- Hill J/ 5- Wilkinson M/ 12- Williams K/ 13- Reed J/	00:54	2-0	2	2.2222	1	1	0	0	1.3889
0- Hannibal T/ 3- Hill J/ 12- Williams K/ 13- Reed J/ 44- Miller A/	00:49	0-0	0	0.0000	3	0	2	0	0.0000
0- Hannibal T/ 3- Hill J/ 4- Coleman K/ 12- Williams K/ 44- Miller A/	00:46	1-3	-2	1.3043	1	0	0	0	2.2727
1- Hayes C/ 3- Hill J/ 12- Williams K/ 34- Phillips S/ 44- Miller A/	00:46	0-3	-3	0.0000	1	0	1	0	0.0000
0- Hannibal T/ 11- Williams J/ 13- Reed J/ 20- Fountain D/ 44- Miller A/	00:29	0-2	-2	0.0000	0	0	0	0	0.0000
5- Wilkinson M/ 11- Williams J/ 12- Williams K/ 20- Fountain D/ 44- Miller A/	00:21	0-2	-2	0.0000	0	0	0	0	0.0000
3- Hill J/ 11- Williams J/ 12- Williams K/ 34- Phillips S/ 44- Miller A/	00:18	0-2	-2	0.0000	0	0	0	0	0.0000
0- Hannibal T/ 3- Hill J/ 4- Coleman K/ 20- Fountain D/ 44- Miller A/	00:07	0-0	0	0.0000	0	0	1	0	0.0000
5- Wilkinson M/ 11- Williams J/ 12- Williams K/ 13- Reed J/ 44- Miller A/	00:00	0-0	0	NaN	0	0	0	0	0.0000