

## 8 vs No. 2 Florida

February 17, 2023 • 8 p.m. CT • Baton Rouge, La.  
Live Stats: [lsul.su/3YzzvU1](https://lsul.su/3YzzvU1) • TV/Video: ESPN2

### #8 LSU (2-5, 2-3 SEC)

DATE OPPONENT RESULT LSU/OPP.SCORE

**JANUARY**

6	at #3 Utah	L	196.775-197.225
13	at #12 Kentucky*	L	196.575-197.125
16	#1 Oklahoma	L	197.450-197.600
20	#12 Missouri*	W	197.150-196.525
27	at #23 Arkansas*	L	197.250-197.475

**FEBRUARY**

3	#17 Georgia*	W	197.700-196.925
10	at #5 Auburn*	L	197.500-197.750
17	#2 Florida*	8 p.m.	
24	at Alabama*	7 p.m.	

**MARCH**

3	at Podium Challenge 6 p.m.		
	California		
	George Washington		
	Washington		
10	West Virginia	7:30 p.m.	
18	SEC Champ.	TBA	
	(Duluth, Ga.)		
30	NCAA Regional Second Round		

**APRIL**

1	NCAA Regional Final		
13	NCAA Semifinals		
15	NCAA Championships		

### On Air

**TV: ESPN2**

Bart Conner, Play-By-Play  
Kathy Johnson Clarke, Analyst  
Sam Peszek, Reporter

### Who To Contact

**Assistant SID/Gymnastics Contact**

Alyssa Leal  
Email: [aleal3@lsu.edu](mailto:aleal3@lsu.edu)  
Cell: 504-373-7428 • Office: 225-578-7678

### Connect to LSU Gymnastics

**Official Athletics Website**

[LSUsports.net/gymnastics](https://LSUsports.net/gymnastics)

**Instagram**

@LSUgym

**Twitter**

@LSUgym

**Facebook**

@LSUgym

**TikTok**

@lsugymtigers

### Breakdown

#### LSU

**Record** 2-5, 2-3 SEC  
**Ranking** No. 8 Road to Nationals Top 25  
**Last Meet** February 10, 2023 at Auburn  
L, 197.500-197.750  
**Head Coach** Jay Clark  
**LSU Record** 28-23/3rd Season  
**Career Record** 78-51-2



**Record** 8-0, 5-0 SEC  
**Ranking** No. 2 Road to Nationals Top 25  
**Last Meet** February 10, 2023 vs Missouri  
W, 198.350-196.625  
**Head Coach** Jenny Rowland  
**Florida Record** 105-14-1/8th season

### Matchup

#### LSU

**Overall Team AVG (National Ranking)** 197.200 (8)  
**Team Vault AVG (National Ranking)** 49.375 (3)  
**Team Bars AVG (National Ranking)** 49.318 (9)  
**Team Beam AVG (National Ranking)** 49.168 (14)  
**Team Floor AVG (National Ranking)** 49.339 (11)  
**Overall Team High** 197.700  
**Team Vault High** 49.500  
**Team Bars High** 49.475  
**Team Beam High** 49.425  
**Team Floor High** 49.675

#### Florida

**Overall Team AVG (National Ranking)** 197.838 (2)  
**Team Vault AVG (National Ranking)** 49.321 (5)  
**Team Bars AVG (National Ranking)** 49.575 (1)  
**Team Beam AVG (National Ranking)** 49.488 (2)  
**Team Floor AVG (National Ranking)** 49.454 (4)  
**Overall Team High** 198.350  
**Team Vault High** 49.425  
**Team Bars High** 49.675  
**Team Beam High** 49.600  
**Team Floor High** 49.725

### Next Up

#### It's A Friday Night Tigers vs. Gators Dual In Baton Rouge

No. 8 LSU Gymnastics hosts No. 2 Florida inside the PMAC for a top-10 showdown on Friday, February 17, for the Tigers final SEC matchup of the regular season. The meet will be primetime on ESPN2 with Bart Conner and Kathy Johnson Clarke on the call and Sam Peszek as the in-arena reporter. The dual between the Tigers and the Gators will lead off at 8:05 p.m. CT. The last time the two teams met in 2022, when No. 5 LSU fell to No. 4 Florida in Gainesville with a score of 197.825-198.150. LSU will look for its first win over Florida since 2018. Friday's competition between the Tigers and the Gators is the 28th consecutive meeting that both rank in the top-10.

### Storylines

- LSU owns an overall series record of 42-75-0 against Florida and are 16-12-0 inside the PMAC. The Tigers hold a 34-54-0 record against the Gators during the regular season.

- The Tigers began the 2023 season ranked No. 6 in the preseason poll, marking the eleventh straight season the team was ranked in the top-10. The preseason ranking also marks the 26th consecutive season that the Tigers were placed in the top-25.

- LSU has remained ranked in the top-10 for six consecutive

- weeks. The Tigers were placed eighth in the week six rankings.

- LSU earned the highest road opener score in program history with a score of 196.775 in the squad's season opener against No. 3 Utah. The last time the Tigers opened on the road was in 2012.

- In the squad's three home meets thus far, the program has welcomed three record crowds inside the PMAC, including the arena's 11th largest crowd of 12,099 fans against Georgia. A total of 36,130 fans have shown out for the Tigers in 2023.

- The Tigers recorded a season high score of 197.700-196.925 over Georgia on February 3.

- LSU's highest road score came at Auburn with a score of 197.500.

- Junior Haleigh Bryant has the potential to win her seventh all-around title on Friday night to tie her at No. 8 all-time single season best in program history.

- Sophomore Aleah Finnegan is in prime midseason form after recording two career perfect 10's on floor and vault in the Tigers last two meets.



**COLLEGE COACHING**

- 2021-present – Head Coach, LSU
- 2019-20 – Co-Head Coach, LSU
- 2012-2019 – Associate Head Coach, LSU
- 2009-2012 – Head Coach, Georgia
- 2005-2009 – Associate Head Coach/Recruiting Coordinator, Georgia
- 1998-2004 – Assistant Coach/Recruiting Coordinator, Georgia
- 1990-1996 – Assistant Coach, Georgia

**JAY CLARK'S HONORS**

- Named the Ninth-Best Recruiter in College Athletics by ESPN The Magazine (2011)
- USA Gymnastics Region 8 Hall of Fame
- 2018 Region Co-Assistant Coach of the Year
- 2017 National Co-Assistant Coach of the Year
- 2017 National Region Co-Assistant Coach of the Year
- 2016 National Co-Assistant Coach of the Year
- 2016 Central Region Co-Assistant Coach of the Year
- 2015 Central Region Co-Assistant Coach of the Year
- 2014 National Co-Assistant Coach of the Year
- 2014 Central Region Co-Assistant Coach of the Year
- 2013 Central Region Co-Assistant Coach of the Year
- 2006 National Assistant Coach of the Year
- 2006 Southeast Region Assistant Coach of the Year
- 2001 USAG State of Georgia Coach of the Year

**JAY CLARK**

**HEAD COACH • 3rd Season**

Jay Clark, a 30-year veteran of college gymnastics and one of the best recruiters in the sport, is in his third season as the head coach of the LSU gymnastics program.

Clark was tabbed as the third head coach in program history in August 2021 following the retirement of D-D Breaux. Clark is in his tenth season overall at LSU following his hiring as the Tigers' associate head coach in 2012.

Clark is regarded as one of the best recruiters in the sport and the top bars coach in collegiate gymnastics history. The Tigers' associate head coach for eight seasons and co-head coach for one, Clark's leadership and expertise has helped bring unprecedented success on the recruiting trail and in the gym.

During the time since Clark's arrival, LSU has earned the best performances in school history as the NCAA Runner-Up in 2016, 2017 and 2019, appearances in the NCAA Championship Finals in six of seven seasons, numerous school records, produced seven NCAA individual national champions, and five SEC meet and regular season championships.

His work with the Fighting Tigers of LSU has not gone unnoticed. Clark has been named the Central Region Co-Assistant Coach of the Year along with fellow LSU assistant Bob Moore five times.

Clark also earned the 2014 and 2017 National Co-Assistant Coach of the Year award with Moore. It marked the third time in his distinguished coaching career he has garnered the nation's top award. He was inducted into the USA Gymnastics Region 8 Hall of Fame in 2018. Because of his recruiting success, ESPN and ESPN The Magazine selected Clark as the ninth-best recruiter in all of collegiate athletics in 2011.

In the gym, Clark is viewed as the top bars coach in collegiate gymnastics history. Clark has coached the Tigers to 30 All-America honors on bars, four of the five highest bars team scores in school history and the top two bars title winners in LSU history. In his illustrious career, Clark has coached nine NCAA bars champions and two during his time in Baton Rouge.

Clark tutored Sarah Finnegan, who ended her career in April 2019 as one of the greatest gymnasts in LSU history. Finnegan became the first NCAA bars champion in school history in 2017 and earned the title once again in 2019. Finnegan and Lexie Priesman won SEC bars champions in 2019 and 2017 respectively, scored perfect scores in 2019 and led the squad that finished fourth in the nation.

The 2018 season on bars under Clark marked the best lineup in LSU history and one of the best in the history of the NCAA. The group posted a school record score of 49.725 and once again went on to break the record against Arizona with a 49.750 for the second-highest in all of NCAA Gymnastics since 1988.

The lineup, anchored by Finnegan, led the nation on bars for the first time in school history. Finnegan became the first gymnast in school history to finish the season ranked No. 1 on the event and joined Sharene Mamby (2001) and Syreeta Barnett (1997) as the only gymnasts at LSU to score a perfect 10.0 on the event.

In 2017, Clark coached Finnegan to the first NCAA Uneven Bars Championship in school history. Clark set the record for the most individual national champions on the event in NCAA gymnastics history.

Clark's bars squad finished ranked third in the nation for a fourth-consecutive Top-5 finish in 2017. The team's average score of 49.367 broke the previous record set in 2015. Finnegan and Priesman combined for three All-America honors. Priesman also took home the program's first SEC Uneven Bars championship in more than 20 seasons at the league meet.

LSU earned another Top-5 national ranking

on bars in 2016 with an average score of 49.252. Finnegan, Priesman and Myia Hambrick combined to tally four All-America honors during the historic season.

The Tigers posted a Top-5 national ranking on bars in 2015, and the team totaled the second-highest bars total in school history with a 49.600 against Iowa. The Tigers also accumulated the second-best season average on bars in school history with a 49.288 average.

As a team LSU produced four All-America honors on bars in 2015 with three gymnasts (Rheagan Courville, Randii Wyrick and Shae Zamardi) earning First-Team All-America honors at the NCAA Championships. It marked the first time in program history that three gymnasts secured First-Team All-America honors on bars in one season.

Under Clark's direction, LSU shattered the school record with a 49.330 average on bars and finished the 2014 season ranked No. 5 nationally in the event. In addition, the Tigers tallied three of the top-10 bars scores in school history, including a 49.600 that ranks as the second best, and LSU produced three All-America honors on bars.

Clark coached Courville to a First-Team All-America honor at the 2014 NCAA Championships, and Courville went on to finish fifth in the event at the NCAA Individual Finals.

LSU reached the Super Six in the 2013 season, and under Clark's guidance the Tigers finished the season with a 49.260 regional qualifying score on bars, the highest final RQS in that event since the 2009 season.

Clark coached Morrison and Wyrick to First-Team All-America honors on bars in his first season with the Tigers, and it marked the first season LSU produced at least two All-Americans on bars since 2010.

Before Clark joined LSU after he spent 20 seasons at the University of Georgia where he helped guide the Gym Dogs to seven NCAA National Titles and 14 Southeastern Conference Championships.

Clark primarily coached bars at Georgia, and he coached the Gym Dogs to 64 All-America honors and seven NCAA individual national titles on bars, including two-time champions Courtney Kupets and Kat Ding.

From 2009-12, Clark served as the head coach at Georgia, and during that time the Gym Dogs captured three NCAA individual national championships, won the 2012 NCAA Auburn Regional, and produced 23 All-America honors. In 2012, his Georgia team won the Bulldog Cup, which recognizes the UGA team that excels academically, supports their peers in athletics and consistently serves the community.

Prior to his stint as head coach, Clark was the recruiting coordinator at Georgia from 1999-2009 while serving as assistant coach from 1999-2004 and associate head coach from 2005-09 when Georgia won an NCAA record five-straight national titles.

Clark also coached at the club level for 13 years from 1992-2005 as the founder, owner and head coach of Classic City Gymnastics in Athens, Georgia. He coached several Classic City gymnasts to state, regional, national championships and to the Junior Olympic National Team, and eight gymnasts went on to compete collegiately at the NCAA Division I level.

A native of Roswell, Georgia, Clark earned his undergraduate degree in exercise science from Georgia.

Clark is married to the former Julie Ballard, an All-American Georgia gymnast from 1994-98 and a native of Mandeville, Louisiana. The couple has two children – a son, Cole, and a daughter, Kinsey.



**ELENA ARENAS**  
AA • 5-1 • Jr. • 2L  
Athena, Ga.

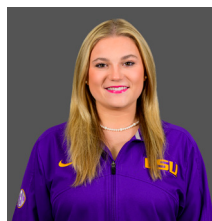

**SIERRA BALLARD**  
BB/FX • 5-2 • Jr. • 2L  
Mandeville, La.



**ANNIE BEARD**  
AA • 5-5 • Fr. • HS  
Alexandria, La.

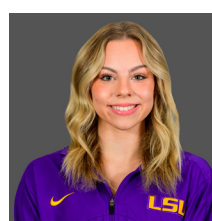

**CHASE BROCK**  
VT/UB/FX • 5-4 • Jr. • 2L  
Atlanta, Ga.



**HALEIGH BRYANT**  
AA • 5-5 • Jr. • 2L  
Cornelius, N.C.



**ASHLEY COWAN**  
AA • 5-3 • Fr. • HS  
Hillsborough, N.C.

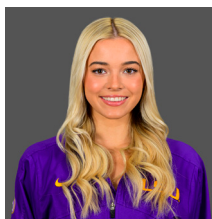

**OLIVIA DUNNE**  
VT/BB/FX • 5-6 • Jr. • 2L  
Hillsdale, N.J.

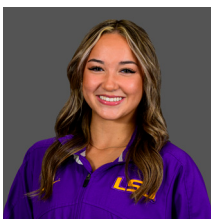

**ALEAH FINNEGAN**  
AA • 5-4 • So. • 1L  
Lee's Summit, Mo.



**CAMMY HALL**  
VT/FX • 5-3 • Gr. • TR  
Gainesville, Va.

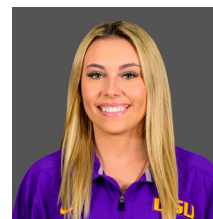

**ALEXIS JEFFREY**  
AA • 5-5 • So. • 1L  
Warrensburg, Mo.



**KIYA JOHNSON**  
AA • 5-2 • Sr. • 3L  
Dallas, Texas

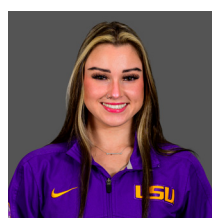

**KJ JOHNSON**  
AA • 5-0 • So. • 1L  
Dallas, Texas



**LEXI NIBBS**  
VT • 5-3 • Sr. • 3L  
Houston, Texas



**MADDIE RAU**  
VT • 5-0 • Sr. • 3L  
Houston, Texas



**KAI RIVERS**  
AA • 5-3 • Sr. • 3L  
Detroit, Mich.

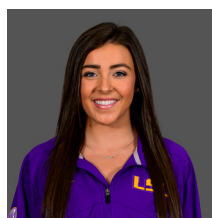

**KAMRYN RYAN**  
VT/UB/BB • 5-2 • Sr. • 3L  
Luling, La.



**ALYONA SHCHEN-  
NIKOVA**  
AA • 5-5 • Sr. • 3L  
Evergreen, Colo.



**TORI TATUM**  
AA • 5-6 • So. • 1L  
Chanhassen, Minn.



**BRYCE WILSON**  
AA • 5-3 • Fr. • HS  
Pearland, Texas

Name	Events	Ht.	Cl.	Hometown/Club
Elena Arenas	AA	5-1	Jr.	Athens, Ga./Georgia Elite Gymnastics
Sierra Ballard	BB/FX	5-2	Jr.	Mandeville, La./North Shore Gymnastics
Annie Beard	AA	5-5	Fr.	Alexandria, La./Texas Dreams
Chase Brock	VT/UB/FX	5-4	Jr.	Atlanta, Ga./Gymnastix Training Center
Haleigh Bryant	AA	5-5	Jr.	Cornelius, N.C./Everest Gymnastics
Ashley Cowan	AA	5-3	Fr.	Hillsborough, N.C./Bull City Gymnastics
Olivia Dunne	VT/BB/FX	5-6	Jr.	Hillsdale, N.J./ENA Paramus
Aleah Finnegan	AA	5-4	So.	Lee's Summit, Mo./GAGE Gymnastics
Cammy Hall	VT/FX	5-3	Gr.	Gainesville, Va./Capital Gymnastics
Alexis Jeffrey	AA	5-5	So.	Warrensburg, Mo./GAGE Gymnastics
Kiya Johnson	AA	5-2	Sr.	Dallas, Texas /Texas Dreams
KJ Johnson	AA	5-0	So.	Dallas, Texas /Texas Dreams
Lexie Nibbs	VT	5-3	Sr.	Houston, Texas /Stars Gymnastics
Maddie Rau	VT	5-0	Sr.	Houston, Texas / Ogburn School / Stars Gymnastics
Kai Rivers	AA	5-3	Sr.	Detroit, Mich. /Twin City
Kamryn Ryan	VT/UB/BB	5-2	Sr.	Luling, La. / Elmwood Gymnastics
Alyona Shchennikova	AA	5-5	Sr.	Evergreen, Colo. /5280 Gymnastics
Tori Tatum	AA	5-6	So.	Chanhassen, Minn./Twin City Twisters
Bryce Wilson	AA	5-3	Fr.	Pearland, Texas/Pearland Elite



## NOTEBOOK

### Last Time On The Floor

- No. 9 LSU fell to No. 5 Auburn, 197.500-197.750, in a top-20 SEC matchup inside Neville Arena on Friday, February 10. The Tigers 197.500 recorded a season high road score.
- The beam squad recorded a season high score of 49.425, highlighted by Aleah Finnegan's 9.95 to earn the beam title.
- Finnegan had a career night in Auburn. The sophomore earned her first perfect 10 on vault for her second career perfect score, recorded a career high all-around score of 39.800 to take the win on the night and also earned the vault, floor and beam titles.
- Alyona Shchennikova also had herself a night and matched her career high with a 39.525 in the all-around as well as earned a season high 9.925 on vault.
- Kai Rivers moved to the third spot in the beam lineup and put on a strong routine, earning a season high 9.900 for the Tigers.
- Ashley Cowan made her collegiate debut on bars and recorded a 9.775 in the second spot.

### Tiger Nation Shows Out

- In the squad's home opener against top-ranked Oklahoma, LSU recorded a record crowd for a home opener with 12,065 fans. The attendance also marked the arena's 13th largest crowd.
- An electric crowd of 11,966 fans showed out for the Tigers on Friday, January 20, as LSU took down No. 12 Missouri.
- In the squad's last home meet against No. 17 Georgia, 12,099 fans showed out to watch the Tigers defeat the Bulldogs and recorded the 11th largest crowd inside the arena.
- A total of 36,130 fans have shown out for all three of LSU's home meets thus far in 2023 and all rank in the top-20 attendance records inside the PMAC.

### The Squad

- The 2023 squad is comprised of one grad transfer, six seniors, five juniors, three sophomores and three freshmen. The senior class of Kiya Johnson, Alyona Shchennikova, Kai Rivers, Lexi Nibbs, Kamryn Ryan and Maddie Rau provide a wealth of experience and routines for the Tigers in their fourth year.
- Graduate transfer Cammy Hall transferred to LSU for her fifth-year season from Utah. She is out for the season due to an Achilles injury, but still plays an important role on the team with her leadership.
- Senior Kiya Johnson suffered an achilles injury in the Tigers meet at Kentucky and is also out for the season. Johnson continues to play a crucial role on the squad using her voice as a leader in and outside of the gym.
- Shchennikova competed in the all-around for the first time this season against Missouri. The senior matched her season high score of 39.525 in the squad's last competition against Auburn.
- Rivers brings an experienced routine to the beam lineup after making her return in 2022 after an injury.
- Nibbs is available in 2023 after an injury and has been working on her vault routine.
- Juniors Haleigh Bryant, Elena Arenas, Sierra Ballard and Chase Brock have stepped up and shown consistency in the lineups.
- Bryant has won the all-around in all six of the Tigers meets thus far, adding to her career total of 47 titles. She matched her career high all-around score of 39.750 against Missouri and owns season highs of 9.900+ on all four events.
- Arenas owns a season high score of 9.850 on vault and a 9.875 on bars. She also recorded a career high of 9.925 on beam at Kentucky.
- Ballard brings the energy in the floor lineup as leadoff and recently made her way into the beam lineup, where she continues to show consistency. Brock scored a season high on floor against Arkansas with her 9.950 and earned a career high 9.950 on vault against Georgia.
- The Tigers sophomore class is making their names known. Aleah Finnegan, Alexis Jeffrey, KJ Johnson and Tori Tatum are all making impacts in the lineups.
- Finnegan competed in the all-around for the first time in Salt Lake City and now owns a career high of 39.800 after her performance at Auburn. The sophomore also owns career-highs of 10.000 on floor and vault, 9.950 on beam and 9.925 on bars.

- Jeffrey recorded a career high of 9.925 in the leadoff on bars against Missouri.
- Johnson has earned season high's of 9.725 on beam, 9.950 on vault and 9.950 on floor.
- Tatum made her collegiate debut against Oklahoma and recorded a career high 9.900 against Missouri. She matched that against Georgia
- Freshman Ashley Cowan and Bryce Wilson have the potential to make an immediate impact in the bars and beam lineups.
- Wilson made her collegiate debut on beam against Utah, scoring a career high 9.775.

### Clark as Head Coach

- Jay Clark, who served on staff for eight seasons on staff, was elevated to head coach of the Fighting Tigers in 2021.
- Clark took over for legendary coach D-D Breaux, who served as head coach for 43 seasons.
- Clark owns 30 years of NCAA Gymnastics experience and is one of the most respected coaches in the country.
- In his time at LSU, Clark has elevated the Tigers' bars teams to one of the best in the nation.
- He takes over in 2021 as the third coach in program history.
- Clark previously served for more than 20 years as an assistant coach and head coach at the University of Georgia.

### Gnat In Her Return to Baton Rouge

- Ashleigh Gnat, a 17-time All-American, four-time Southeastern Conference event champion and 2017 NCAA Floor Champion, is in her third season as assistant coach with the Tigers after being named to the coaching staff in August 2021 after Clark's promotion to head coach.
- A two-time graduate of LSU, Gnat's primary responsibility is as the Tigers' beam coach.
- After her gymnastics career, Gnat served as a student coach for two years. She landed her first full-time position in 2019 as an assistant coach at Penn State.
- During her six years in Baton Rouge, Gnat was a part of the most successful stretch of the program's history. The Tigers set the three highest finishes in school history during Gnat's time and won five SEC Championships.
- She brings a wealth of experience as one of the best gymnasts in school history. Gnat led the Tigers inside and outside of the gym as LSU's nominee for the NCAA Woman of the Year Award and a finalist for the Honda Award.
- Gnat set multiple records during her career in Baton Rouge, including the most floor titles in a single season and perfect scores in a career with nine. Gnat was the 2016 and 2017 SEC Specialist of the Year and Central Region Gymnast of the Year.

### Griffeths Begin Second Year On Staff

- Following the retirement of longtime assistant coach Bob Moore and the transition of Ashleigh Clare-Kearney Thigpen to an administrative role as Associate AD of Diversity Equity and Inclusion, Clark hired Garrett Griffeth and Courtney McCool Griffeth to serve as assistant coaches.
- The Griffeths come to Baton Rouge after serving as assistant coaches for two seasons at the University of Utah. In that time, the Utes went 21-1 during the regular season, won the 2021 Pac-12 Championship and finished third nationally after advancing to the NCAA Championship Final.
- Prior to their time in Salt Lake City, Garrett served as the associate head coach and Courtney the volunteer coach and choreographer for two seasons at Arkansas. They spent four seasons at Texas Woman's University from 2014-17 and prior to that coached at Cincinnati Gymnastics Academy in 2013.
- Both earned bachelor and master's degrees from Georgia, where Griffeth served on Clark's staff as a graduate assistant coach in 2011 and an administrative associate in 2012. McCool competed at Georgia from 2007-10, helping the GymDogs to three consecutive NCAA titles from 2007-09. She was the 2008 NCAA floor champion.

### Haleigh Bryant One Of Nation's Top Gymnasts

- The Cornelius, N.C., native is arguably one of the top gymnasts in the country and continues to make her mark as she has stepped up for the Tigers this season. Bryant won the SEC vault champion and the NCAA vault title in 2021 with her electric vault, a front handspring-front pike half.
- She is currently ranked as the No. 2 vaulter and No. 8 all-around gymnast in the nation.
- The junior has tallied 17 titles already this season; six on all-around, five on vault, three on beam, two on bars and one on floor. She currently owns 47 titles in her career.
- Etching herself in LSU program records, Bryant currently sits tied at No. 7 career all-around titles with 14 and is tied at No. 9 all-time vault titles with her total of 19.
- Bryant recorded her first 10 of the season on vault against No. 12 Missouri, moving her total to six career perfect scores, all of them on vault.

## LSU GYMNASTICS PROGRAM

### Quick Facts

Location	Baton Rouge, La. (State Capital)
Founded	1860
Enrollment	31,761
Nickname	Fighting Tigers
Colors	Purple and Gold
Mascot	Mike VII (Live Bengal Tiger)

### University Administration

President	William Tate IV (Norther Illinois, 1982)
Faculty Representative	Dr. Lori Martin (Fordham, 1996)
Director of Athletics	Scott Woodward (LSU, 1985)

### Coaching Staff

Head Coach	Jay Clark 3rd as Head Coach/ 78-51-2
------------	---

### Assistant Coaches

Ashleigh Gnat	3rd Season
Garrett Griffith	2nd Season
Courtney McCool Griffith	2nd Season

### Support Staff

Director of Operations	Katie Copeland
Athletic Trainer	Jenny Chichloski
Strength and Conditioning	Katie Guillory
Communications	Alyssa Leal
Designer	Stephanie Lyles
Video	Giovanni Lamonte
Managers	Sami Durante, Bri Jaso, Caitlin Smith, McKenzie Darbonne

### Program History

First Year of Gymnastics	1975
NCAA Championships Appearances	31
NCAA Finals Appearances	8
Regional Championships	19
Individual National Champions	11 (16 titles)
All-Americans	286
Scholastic All-Americans	183
Perfect Scores	76

### Competition Arena

Pete Maravich Assembly Center	
Capacity	13,215
Record Crowd:	13,729 (1/19/18 vs. Alabama)
Record	302-62-5

## THE LAST TIME LSU...

### Won a Home Meet...

2/3/23 vs. No. 17 Georgia (197.700-196.925)

### Won a Road Meet...

1/28/21 at Georgia (196.850-196.100)

### Won a Neutral Site Meet...

2/25/22 at TWU (1st of 4, 197.625)

### Lost a Home Meet...

1/16/23 vs. No. 1 Oklahoma (L, 197.450-197.600)

### Lost a Road Meet...

2/10/23 at No. 5 Auburn (L, 197.500-197.750)

### Lost a Neutral Site Meet...

3/31/22 at NCAA Regional Second Round (3rd of 4, 196.575)

### Scored a 197 or Higher at Home...

2/3/23 vs. No. 17 Georgia (197.700)

### Scored a 197 or Higher on the Road/Neutral Site...

2/10/23 at No. 5 Auburn (197.500)

### Scored a 198 or Higher...

3/11/22 vs. Utah (198.125)

### Won the All-Around at Home...

2/3/23 vs. No. 17 Georgia - Haleigh Bryant (39.700)

### Won the All-Around on the Road/Neutral Site...

2/10/23 at No. 5 Auburn - Aleah Finnegan (39.800)

### Scored a Perfect 10.00...

2/10/23 at No. 5 Auburn - Aleah Finnegan, Vault

### Scored a Perfect 10.00 at Home...

2/3/23 vs. No. 17 Georgia - Aleah Finnegan, Floor

### Scored a Perfect 10.00 on the Road/Neutral Site...

2/10/23 at No. 5 Auburn - Aleah Finnegan, Vault

## NATIONAL RANKINGS

ROAD TO NATIONALS TOP 25 - WEEK SIX  
(2/13/23)

RANK	TEAM	AVG.
1	Oklahoma	198.038
2	Florida	197.838
3	Michigan	197.792
4	Utah	197.679
5	Auburn	197.446
6	UCLA	197.425
7	California	197.317
8	LSU	197.200
9	Alabama	197.196
10	Denver	197.150
11	Kentucky	197.083
12	Oregon State	196.961
13	Ohio State	196.835
14	Arkansas	196.738
15	Michigan State	196.713
16	Missouri	196.663
17	Minnesota	196.542
18	Iowa	196.533
19	Georgia	196.514
20	Arizona State	196.450
21	Southern Utah	196.429
22	Stanford	196.263
23	Illinois	196.225
24	Maryland	196.215
25	Washington	196.029

## LSU IN THE RANKINGS

WEEK	TEAM	VT	UB	BB	FX
01/9/23	10	7	21	12	6
01/16/23	13	7	10	18	23
01/23/23	8	5	7	18	16
1/30/23	9	4	6	17	16
02/6/23	9	4	8	17	12
02/13/23	8	3	9	14	11
02/20/23	-	-	-	-	-
02/27/23	-	-	-	-	-
03/6/23	-	-	-	-	-
03/13/23	-	-	-	-	-
03/22/23	-	-	-	-	-
3/27/23	-	-	-	-	-
4/3/23	-	-	-	-	-

### INDIVIDUAL (TOP 25) AA VT UB BB FX

Elena Arenas	--	--	--	--	--
Sierra Ballard	--	--	--	--	--
Annie Beard	--	--	--	--	--
Chase Brock	--	--	--	--	--
Haleigh Bryant	8	2	21	16	--
Ashley Cowan	--	--	--	--	--
Olivia Dunne	--	--	--	--	--
Aleah Finnegan	23	--	--	--	--
Cammy Hall	--	--	--	--	--
Alexis Jeffrey	--	--	--	--	--
Kiya Johnson	--	--	--	--	--
KJ Johnson	--	--	--	--	--
Lexi Nibbs	--	--	--	--	--
Maddie Rau	--	--	--	--	--
Kai Rivers	--	--	--	--	--
Kamryn Ryan	--	--	--	--	--
Alyona Shchennikova	24	--	--	--	--
Tori Tatum	--	--	--	--	--
Bryce Wilson	--	--	--	--	--

# 2023 LSU Gymnastics - Week 7 vs. Florida

## POSSIBLE LINEUPS

Vault	Season High	Beam	Season High	All-Around	Season High
Elena Arenas	9.850	Elena Arenas	9.925	Haleigh Bryant	39.750
Alyona Shchennikova	9.925	Alyona Shchennikova	9.850	Aleah Finnegan	39.800
Chase Brock	9.950	Sierra Ballard	9.825	Alyona Shchennikova	39.525
KJ Johnson	9.950	Kai Rivers	9.900	Elena Arenas	--
Aleah Finnegan	10.000	Haleigh Bryant	9.950		
Haleigh Bryant	10.000	Aleah Finnegan	9.950		

Bars	Season High	Floor	Season High
Alexis Jeffrey	9.925	Sierra Ballard	9.900
Elena Arenas	9.875	Alyona Shchennikova	9.925
Tori Tatum	9.900	Chase Brock	9.825
Aleah Finnegan	9.925	KJ Johnson	9.950
Alyona Shchennikova	9.875	Haleigh Bryant	9.950
Haleigh Bryant	9.950	Aleah Finnegan	10.000

## GYMNAST SEASON AND CAREER HIGHS

NAME	SEASON HIGHS					CAREER HIGHS				
	VAULT	BARS	BEAM	FLOOR	ALL-AROUND	VAULT	BARS	BEAM	FLOOR	ALL-AROUND
Elena Arenas	9.850	9.875	9.925	--	--	9.950	9.875	9.925	9.875	--
Sierra Ballard	--	--	9.825	9.900	--	--	--	9.825	9.925	--
Annie Beard	--	--	--	--	--	--	--	--	--	--
Chase Brock	9.950	--	--	9.825	--	9.950	9.875	--	9.825	--
Haleigh Bryant	10.000	9.950	9.950	9.950	39.750	10.000	9.950	9.950	9.975	39.750
Ashley Cowan	--	9.775	--	--	--	--	9.775	--	--	--
Olivia Dunne	--	--	--	--	--	--	9.925	--	9.900	--
Aleah Finnegan	10.000	9.925	9.950	10.000	39.800	10.000	9.925	9.950	10.000	39.800
Cammy Hall	--	--	--	--	--	--	--	--	--	--
Alexis Jeffrey	--	9.925	--	--	--	--	9.925	--	--	--
Kiya Johnson	9.875	9.900	9.850	9.900	39.400	10.000	9.950	10.000	10.000	39.750
KJ Johnson	9.950	--	9.725	9.950	--	9.950	--	9.725	9.950	--
Lexi Nibbs	--	--	--	--	--	9.775	--	--	--	--
Maddie Rau	--	--	--	--	--	9.850	--	--	--	--
Kai Rivers	--	--	9.900	--	--	9.900	9.900	9.950	--	--
Alyona Shchennikova	9.925	9.875	9.850	9.925	39.525	9.950	9.950	9.925	9.925	39.525
Tori Tatum	--	9.900	--	--	--	--	9.900	--	--	--
Bryce Wilson	--	--	9.775	--	--	--	--	9.775	--	--

## 2023 INDIVIDUAL TITLES

<b>Jan. 6 at #3 Utah</b>	FLOOR	ALL-AROUND	FLOOR
VAULT	Aleah Finnegan - 9.950	Haleigh Bryant - 39.575	Aleah Finnegan - 9.975
Haleigh Bryant - 9.900			
	ALL-AROUND	<b>Feb. 3 vs #17 Georgia</b>	ALL-AROUND
FLOOR	Haleigh Bryant - 39.675	VAULT	Aleah Finnegan - 39.800
Aleah Finnegan - 9.950		Haleigh Bryant - 9.975	
	<b>Jan. 20 vs #12 Missouri</b>	BARS	
ALL-AROUND	VAULT	Haleigh Bryant - 9.900	
Haleigh Bryant - 39.450	Haleigh Bryant - 10.000	Alexis Jeffrey - 9.900	
Aleah Finnegan - 39.450			
	BEAM	BEAM	
<b>Jan. 13 at #12 Kentucky</b>	Aleah Finnegan - 9.950	Haleigh Bryant - 9.900	
BARS		Aleah Finnegan - 9.900	
Haleigh Bryant - 9.950	FLOOR		
	Haleigh Bryant - 9.950		
BEAM		FLOOR	
Haleigh Bryant - 9.950	ALL-AROUND	Aleah Finnegan - 10.000	
	Haleigh Bryant - 39.750		
ALL-AROUND		ALL-AROUND	
Haleigh Bryant - 39.575	<b>Jan. 27 at #23 Arkansas</b>	Haleigh Bryant - 39.700	
	VAULT		
<b>Jan. 16 vs #1 Oklahoma</b>	Haleigh Bryant - 9.950	<b>Feb. 10 vs #5 Auburn</b>	
VAULT	KJ Johnson - 9.950	VAULT	
Haleigh Bryant - 9.925		Aleah Finnegan - 10.000	
	BEAM	BEAM	
BEAM	Aleah Finnegan - 9.925	Aleah Finnegan - 9.950	
Haleigh Bryant - 9.950			

ROUTINE BREAKDOWNS

VAULT - GARRETT GRIFFETH

PROBABLE	<b>ELENA ARENAS</b> Yurchenko Full	<b>ALYONA SHCHENNIKOVA</b> Yurchenko 1.5 (Yurchenko Full)	<b>ALEAH FINNEGAN</b> Omelianchik	<b>CHASE BROCK</b> Yurchenko Full (Yurchenko Full and a Half)	<b>KJ JOHNSON</b> Yurchenko Full	<b>HALEIGH BRYANT</b> Front Handspring-Front Pike Half
	<b>BRYCE WILSON</b> Yurchenko Full					

BARS -JAY CLARK

PROBABLE	<b>ALEXIS JEFFREY</b> Maloney immediate pak, 1/2 pirouette, half in-half out	<b>ELENA ARENAS</b> Tkatchev immediate pak salto, 1/2 pirouette, double layout dismount	<b>TORI TATUM</b> Ray immediate pak salto, 1/2 pirouette, half in-half out	<b>ALEAH FINNEGAN</b> Toe-handstand, delchev, ball handstand, double arabian	<b>ALYONA SHCHENNIKOVA</b> Ray immediate pak salto, 1/2 pirouette, double layout	<b>HALEIGH BRYANT</b> Blind change, jaeger, bail handstand, blind change, double front half out
	<b>ASHLEY COWAN</b> Ray immediate bail to double layout					

BEAM - ASHLEIGH GNAT

PROBABLE	<b>ELENA ARENAS</b> Switch Leap + Split Jump, Backhandspring + Back Layout, Front Toss, Full Turn, Switch leap Half, Round off + One and a half Dismount	<b>ALYONA SHCHENNIKOVA</b> Full turn, Front Aerial + Backhandspring + Backhandspring, Switch leap + Split Jump, Side Aerial, Backhandspring + Gainer Full Dismount	<b>KAI RIVERS</b> Backhandspring + Back Layout, Full Turn, Switch Leap Half, Switch Leap + Straddle Quarter, Round off + Double full dismount	<b>SIERRA BALLARD</b> Backhandspring + Back Layout, Full turn, Sissone + Switch Leap 1/2, Front toss, Round off + One and a half dismount	<b>HALEIGH BRYANT</b> Front Aerial + Backhandspring, Switch leap + Straddle Quarter, Full turn, Standing Front Tuck, Split Jump, Rudi Dismount	<b>ALEAH FINNEGAN</b> Backhandspring + Back Layout + Back Layout, Switch Leap + Split Jump, Front Aerial, Full turn, Gainer Full Dismount
	<b>KJ JOHNSON</b> Press Handstand Mount, Switch Leap + Straddle Quarter, Backhandspring + Back Layout, Side Aerial + Sissone, Full Turn, Backhandspring + One and a Half Dismount					

FLOOR - COURTNEY MCCOOL GRIFFETH

PROBABLE	<b>SIERRA BALLARD</b> Double layout, 1.5 front layout stag jump, switch ring + switch half to knee, double pike	<b>ALYONA SHCHENNIKOVA</b> Front double full, 1.5-front layout, switch leap-switch 1/2 ring, front handspring-rudi-split jump	<b>CHASE BROCK</b> Back handspring double pike, back handspring double tuck, switch side + popa, back 1.5 + front full	<b>KJ JOHNSON</b> full-in, back 1.5 front layout, switch side + popa, double tuck	<b>ALEAH FINNEGAN</b> double arabian stag jump, 2.5 front tuck, switch ring + tour jete half, back 1.5 front layout	<b>HALEIGH BRYANT</b> Front handspring-double front, front layout-rudi, switch ring + switch half, front handspring front double full
	<b>ELENA ARENAS</b> Front handspring- front double full, switch half + wolf full + wolf full, cartwheel-back layout, front layout-front full					

# 2023 LSU Gymnastics - Week 7 vs. Florida

## CAREER INDIVIDUAL TITLES

**Sr. Kiya Johnson - 40 total titles**  
**15 Floor, 9 All-Around, 8 Vault, 5 Beam, 3 Bars**

**2022 Titles - 6 Total**

BB (2)	9.950	2/11 at Florida
	10.000	2/18 vs. Alabama
FX (2)	10.000	2/5 vs. Auburn
	9.950	2/25 at TWU Quad
UB (1)	9.900	1/28 at Georgia
AA (1)	39.450	2/25 at TWU Quad

**2021 Titles - 10 Total Titles**

FX (6)	10.000	1/8 vs. Arkansas
	9.975	1/15 at Arkansas
	10.000	3/5 vs. Missouri
	10.000	3/20 at SEC Championships
	9.950	4/2 at NCAA Second Round
	9.950	4/3 at NCAA Regional Final
AA (2)	39.625	3/5 vs. Missouri
	39.700	4/2 at NCAA Second Round
VT (2)	9.950	2/26 at Kentucky
	9.950	4/2 at NCAA Second Round

**2020 Titles - 24 Total**

FX (7)	9.950	1/3 vs. Arizona
	9.900	1/17 vs. Auburn
	9.975	1/24 at Florida
	9.950	1/31 vs. Alabama
	9.950	2/14 at GymQuarters
	9.975	2/16 vs. Kentucky
	9.925	2/21 at Missouri
AA (6)	39.525	1/10 at Georgia
	39.600	1/17 vs. Auburn
	39.600	1/31 vs.. Alabama
	39.575	2/at Oregon St. Tri
	39.750	2/14 at GymQuarters
	39.650	2/16 vs. Kentucky
VT (6)	9.900	1/3 vs. Arizona
	9.925	1/10 at Georgia
	9.925	1/17 vs. Auburn
	9.950	1/31 vs. Alabama
	9.900	2/8 at Oregon St. Tri
	10.000	2/14 at GymQuarters
BB (3)	9.900	1/17 vs. Auburn
	10.000	1/24 at Florida
	9.925	2/14 at Gymquarters
UB (2)	9.900	2/8 at Oregon State Tri
	9.950	2/28 vs. Arkansas

**Sr. Alyona Shchennikova - 10 Total**  
**4 Bars, 2 Vault, 2 All-Around, 1 Beam, 1 Floor**

**2022 Titles - 5 Total**

AA (2)	39.300	1/7 vs. Centenary
	38.975	1/28 at Georgia
UB (2)	9.950	1/7 vs. Centenary
	9.925	3/11 vs. Utah
FX (1)	9.900	1/28 at Georgia

**2021 Titles -4 Total**

VT(2)	9.900	2/5 at Auburn
	9.950	2/26 at Kentucky
UB (1)	9.900	3/5 vs. Missouri
BB (1)	9.925	2/26 at Kentucky

**2020 Title - 1 Total**

UB (1)	9.950	2/14 at GymQuarters
--------	-------	---------------------

**Sr. Kai Rivers - 2 Total Titles**

**2022 Titles - 1 Total**

UB (1)	9.900	1/28 at Georgia
--------	-------	-----------------

**2020 Title - 1 Total**

UB (1)	9.90	2/8 at Oregon St. Tri
--------	------	-----------------------

**Jr. Elena Arenas - 2 Total Titles**  
**2 Vault**

**2021 Title - 2 Vault**

VT(2)	9.900	2/5 at Auburn
	9.950	3/20 at SEC Championships

**Jr. Haleigh Bryant - 47 Total Titles**  
**19 Vault, 14 All-Around, 6 Bars, 5 Beam, 3 Floor**

**2023 Titles - 17 total**

VT (5)	9.900	1/6 at #3 Utah
	9.925	1/16 vs #1 Oklahoma
	10.000	1/20 vs #12 Missouri
	9.950	1/27 at #23 Arkansas
	9.975	2/3 vs #17 Georgia
AA (6)	39.450	1/6 at #3 Utah
	39.575	1/13 at #12 Kentucky
	39.675	1/16 vs #1 Oklahoma
	39.750	1/20 vs #12 Missouri
	39.575	1/27 at #23 Arkansas
	39.700	2/3 vs #17 Georgia
UB (2)	9.950	1/13 at #12 Kentucky
	9.900	2/3 vs #17 Georgia
BB (3)	9.950	1/13 at #12 Kentucky
	9.950	1/16 vs #1 Oklahoma
	9.900	2/3 vs #17 Georgia
FX (1)	9.950	1/20 vs #12 Missouri

**2022 Titles - 16 Total**

VT (6)	9.925	1/7 vs. Centenary
	10.000	2/5 vs. Auburn
	10.000	2/20 at Missouri w/Arkansas
	9.950	2/25 at TWU Quad
	9.950	3/4 vs. Kentucky
	10.000	3/11 vs. Utah
UB (4)	9.900	1/28 at Georgia
	9.950	2/11 at Florida
	9.925	2/25 at TWU Quad
	9.950	3/4 vs. Kentucky
AA (4)	39.675	2/18 vs. Alabama
	39.700	2/20 at Missouri w/Arkansas
	39.750	3/4 vs. Kentucky
	39.700	3/11 vs. Utah
BB (2)	9.875	1/7 vs. Centenary
	9.950	3/4 vs. Kentucky

**2021 Titles - 14 Total**

VT (8)	9.900	1/8 vs. Arkansas
	9.900	1/22 vs. Georgia
	9.900	2/5 at Auburn
	10.000	3/5 vs. Missouri
	9.950	3/20 at SEC Championships
	9.950	4/2 at NCAA Second Round
	10.000	4/3 at NCAA Regional Final
	9.95	4/16 at NCAA Semifinal II
AA (4)	39.600	1/15 at Arkansas
	39.475	1/22 vs. Georgia
	39.550	2/5 at Auburn
	39.625	3/5 vs. Missouri
FX (2)	9.950	1/15 at Arkansas
	9.950	2/26 at Kentucky

**So. Aleah Finnegan - 12 Total Titles**  
**5 Beam, 4 Floor, 2 All-Around, 1 Vault**

**2023 Title - 11 Total**

FX (4)	9.950	1/6 at #3 Utah
	9.950	1/16 vs #1 Oklahoma
	10.000	2/3 vs #17 Georgia
	9.975	2/10 vs #5 Auburn
AA (2)	39.450	1/6 at #3 Utah
	39.800	2/10 vs #5 Auburn
BB (4)	9.950	1/20 vs #12 Missouri
	9.925	1/27 at #23 Arkansas
	9.900	2/3 vs #17 Georgia
	9.950	2/10 vs #5 Auburn
VT (1)	10.000	2/10 vs #5 Auburn

**2022 Title - 1 Total**

BB (1)	9.925	2/25 at TWU Quad
--------	-------	------------------

**So. KJ Johnson - 3 Total Titles**  
**2 Vault, 1 Floor**

**2023 Titles - 1 total**

VT (1)	9.900	1/27 at #23 Arkansas
--------	-------	----------------------

**2022 Titles - 2 Total**

FX (1)	9.900	1/7 vs. Centenary
VT (1)	9.950	2/25 at TWU Quad

**So. Alexis Jeffrey - 1 Total Titles**  
**1 bars**

**2023 Titles - 1 total**

UB (1)	9.900	2/3 at #17 Georgia
--------	-------	--------------------



## INDIVIDUAL RECORDS HISTORY

### Single Season Bests

#### Vault Titles

1.	Susan Jackson	12	2010
	Ashleigh Clare-Kearney	12	2008
3.	Ashleigh Clare-Kearney	11	2007
4.	Ashleigh Gnat	10	2016
	Sandra Smith	10	1980
6.	Ashleigh Gnat	9	2017
	Ashleigh Clare-Kearney	9	2009
	Jennifer Wood	9	1995
	Jennifer Lyerly	9	1987
	Sandra Smith	9	1982

#### Bars Titles

1.	Sarie Morrison	12	2013
2.	Sarah Finnegan	11	2019
	Rheagan Courville	9	2015
	Susan Jackson	9	2010
5.	Sarah Finnegan	8	2018
	Sarie Morrison	8	2014
	Annie Gagnon	8	2004
	Sandra Smith	8	1980
9.	Jeanie Beadle	7	1977

#### Beam Titles

1.	Sarah Finnegan	11	2019
2.	April Burkholder	10	2006
3.	Jessie Jordan	8	2015
	Jeanie Beadle	8	1977
5.	Sandra Smith	7	1980
6.	Sarah Finnegan	6	2018
	Sarah Finnegan	6	2017
	Rheagan Courville	6	2013
	Susan Jackson	6	2010
	Susan Jackson	6	2009
	Ashleigh Clare-Kearney	6	2008
	Lisa Rennie	6	2005

#### Floor Titles

1.	Ashleigh Gnat	12	2017
2.	Sarah Finnegan	11	2019
	Ashleigh Gnat	10	2016
	Lloimincia Hall	10	2013
	Ashleigh Clare-Kearney	10	2009
	Sandra Smith	10	1980
6.	April Burkholder	9	2005
7.	Myia Hambrick	8	2018
	Lloimincia Hall	8	2014
8.	Kiya Johnson	7	2020
	Lloimincia Hall	7	2012
	Susan Jackson	7	2010
	Lauren Klein	7	2007
	April Burkholder	7	2004
	Jeanie Beadle	7	1978

#### All-Around Titles

1.	Sarah Finnegan	14	2019
2.	Susan Jackson	11	2010
3.	Sandra Smith	10	1980
4.	Rheagan Courville	9	2013
	Ashleigh Clare-Kearney	9	2008
6.	April Burkholder	8	2004
	Rheagan Courville	8	2014
8.	Sarah Finnegan	7	2018
	April Burkholder	7	2006
	Jennifer Wood	7	1995
	Jeanie Beadle	7	1978

#### Total Individual Titles

1.	Sarah Finnegan	49	2019
2.	Susan Jackson	45	2010
	Sandra Smith	45	1980
4.	Ashleigh Clare-Kearney	39	2008
5.	Ashleigh Clare-Kearney	32	2007
	Jeanie Beadle	32	1977
7.	Ashleigh Clare-Kearney	31	2009
	April Burkholder	31	2006
9.	Jennifer Wood	30	1995
10.	April Burkholder	29	2004

### Career Bests

#### Vault Titles

1.	Ashleigh Clare-Kearney	37
2.	Rheagan Courville	29
3.	Sandra Smith	26
4.	April Burkholder	23
	Angie Topham	23
6.	Jennifer Wood	22
	Jennifer Lyerly	22
	Ashleigh Gnat	22
9.	Susan Jackson	19
	Haleigh Bryant	19
10.	Kennedi Edney	17

#### Bars Titles

1.	Sarie Morrison	28
2.	Sarah Finnegan	27
3.	Rheagan Courville	19
4.	Ashleigh Clare-Kearney	18
5.	Jennifer Wood	16
6.	Jeanie Beadle	15
7.	Susan Jackson	14
	Sandra Smith	14
9.	Lexie Priessman	13
	Annie Gagnon	13

#### Beam Titles

1.	Sarah Finnegan	27
2.	April Burkholder	24
3.	Jessie Jordan	15
	Amy McClosky	15
4.	Jeanie Beadle	14
5.	Rheagan Courville	13
	Susan Jackson	13
8.	Sandra Smith	12
	Ashleigh Gnat	12
10.	Lisa Rennie	11

#### Floor Titles

1.	Lloimincia Hall	31
2.	Ashleigh Clare-Kearney	27
	April Burkholder	27
4.	Ashleigh Gnat	23
5.	Sandra Smith	22
6.	Sarah Finnegan	14
	Myia Hambrick	14
7.	Kiya Johnson	13
	Nicki Arnstad	13
9.	Susan Jackson	12
	Rachelle Fruge'	12
	Jeanie Beadle	12

#### All-Around Titles

1.	Rheagan Courville	26
2.	April Burkholder	25
3.	Sarah Finnegan	23
4.	Ashleigh Clare-Kearney	22
5.	Sandra Smith	19
6.	Susan Jackson	16
7.	Myia Hambrick	14
	Jeanie Beadle	14
9.	Jennifer Wood	11
10.	Kennedi Edney	10
	Jessie Jordan	10
	Amy McClosky	10
	Rachelle Fruge'	10

### Total Individual Titles

1.	Ashleigh Clare-Kearney	114
2.	April Burkholder	108
3.	Sarah Finnegan	95
	Rheagan Courville	95
5.	Sandra Smith	93
6.	Susan Jackson	74
7.	Jeanie Beadle	66
8.	Ashleigh Gnat	62
	Jennifer Wood	62
10.	Myia Hambrick	52
11.	Angie Topham	47
	Haleigh Bryant	47
12.	Sarie Morrison	43
13.	Kennedi Edney	42
14.	Jennifer Lyerly	40
15.	Lloimincia Hall	37
	Rachelle Fruge'	37
17.	Kiya Johnson	34
18.	Jessie Jordan	32
	Amy McClosky	32
20.	Marilyn Woods	28

### Career National Titles

1.	Susan Jackson	3 ('08 VT, '10 BB, '10 AA)
2.	Sarah Finnegan	2 ('17 UB, '19 UB)
	Kennedi Edney	2 ('17 VT, '19 VT)
	Rheagan Courville	2 ('13 VT, '14 VT)
	Ashleigh Clare-Kearney	2 ('09 VT, '09 FX)
6.	Haleigh Bryant	1 ('21 VT)
	Ashleigh Gnat	1 ('17 FX)
	April Burkholder	1 ('06 BB)
	Nicki Arnstad	1 ('02 FX)
	Jeanie Beadle	1 ('77 BB)

### Career SEC Titles

1.	Sarah Finnegan	5 ('18 AA; '19 UB, BB, FX, AA)
	Rheagan Courville	5 ('13 VT/BB/AA, '15 VT/AA)
	Sandra Smith	5 ('81 VT/FX, '82 VT/FX, '83 VT)
5.	Ashleigh Gnat	4 ('16 FX, '17 VT/BB/FX)
	Lloimincia Hall	4 ('12 FX, '13 FX, '14 FX, '15 FX)
6.	Susan Jackson	3 ('08 VT, '09 BB, '10 VT)
	Ashleigh Clare-Kearney	3 ('08 FX/AA, '09 FX)
8.	Rachelle' Fruge	2 ('91 BB/AA)

[18 gymnasts with one title. Last: Elena Arenas, VT; Haleigh Bryant, VT; and Kiya Johnson FX in 2021]

### Career All-America Honors

1.	Sarah Finnegan	23 (11 Reg Season)
	Rheagan Courville	23 (11 Reg Season)
3.	Myia Hambrick	20 (9 Reg Season)
4.	Kennedi Edney	18 (9 Reg Season)
5.	Ashleigh Gnat	17 (7 Reg Season)
6.	April Burkholder	14
7.	Susan Jackson	12
8.	Jessie Jordan	11 (5 Reg Season)
9.	Jennifer Wood	10
10.	Kiya Johnson	8 (5 Reg season)

### Career Perfect 10.0 Scores

1.	Jennifer Wood	9 (all on VT)
	Ashleigh Gnat	9 (4 FX, 5 VT)
3.	April Burkholder	8 (4 FX, 2 VT, 2 BB)
4.	Lloimincia Hall	7 (all on FX)
	Kiya Johnson	7 (4 FX, 2 BB, 1 VT)
6.	Sarah Finnegan	6 (2 UB, 2 BB, 2 FX)
7.	Haleigh Bryant	5 (all on VT)
	Ashleigh Clare-Kearney	5 (4 VT, 1 FX)
9.	Rheagan Courville	3 (all on VT)
10.	Kennedi Edney	2 (1 VT, 1 FX)
	Terin Martinjak	2 (1 BB, 1 FX)

## PERFECT 10.00 SCORES

## Total Perfect 10.0 Scores in LSU History: 79

## Vault (35)

Aleah Finnegan	at Auburn	2/10/23
Haleigh Bryant	vs. Missouri	1/20/23
Haleigh Bryant	vs. Utah	3/11/22
Haleigh Bryant	at Missouri w/ Arkansas	2/20/22
Haleigh Bryant	vs. Auburn	2/5/22
Haleigh Bryant	at NCAA Regional Final (Salt Lake City, Utah)	4/3/21
Haleigh Bryant	vs. Missouri	3/5/21
Kiya Johnson	at GymQuarters	2/14/20
Kennedi Edney	at Arizona	3/15/19
Ashleigh Gnat	at SEC Championship Session II	3/18/17
Ashleigh Gnat	vs. Florida	3/5/17
Ashleigh Gnat	at Alabama	1/13/17
Ashleigh Gnat	at Metroplex Challenge	1/30/16
Ashleigh Gnat	vs. Kentucky	1/22/16
Rheagan Courville	vs. Minnesota	3/6/15
Jessie Jordan	vs. Minnesota	3/6/15
Rheagan Courville	at Metroplex Challenge	2/15/14
Rheagan Courville	at SEC Championship Session II	3/23/13
Sarie Morrison	vs. Arkansas	2/15/13
Ashleigh Clare-Kearney	vs. North Carolina State	3/7/09
Ashleigh Clare-Kearney	at NCAA Regional Championships (Baton Rouge)	4/12/08
Ashleigh Clare-Kearney	vs. Michigan State	2/29/08
Ashleigh Clare-Kearney	at Super Six Challenge (Fayetteville, Ark.)	1/5/07
April Burkholder	at Oklahoma	3/11/05
April Burkholder	at Texas Woman's/Arizona	2/23/04
Stephanie Hyett	vs. Illinois-Chicago	3/7/97
Jennifer Wood	vs. New Hampshire/Missouri/Centenary	3/15/96
Jennifer Wood	vs. Alabama	2/23/96
Jennifer Wood	at NCAA Regional Championships	4/7/95
Jennifer Wood	vs. Florida	3/3/95
Jennifer Wood	vs. Arizona	2/24/95
Jennifer Wood	vs. Georgia	2/17/95
Jennifer Wood	vs. Kentucky	3/4/94
Jennifer Wood	vs. North Carolina State	2/25/94
Jennifer Wood	vs. Alabama	2/18/94

## Bars (5)

Sarah Finnegan	at Arizona	3/15/19
Lexie Priessman	vs. Georgia	3/1/19
Sarah Finnegan	vs. Arizona	3/17/18
Sharene Mamby	vs. Denver	1/26/01
Syreeta Barnett	vs. Illinois-Chicago	3/7/97

## Beam (8)

Kiya Johnson	Alabama	2/18/22
Kiya Johnson	at Florida	1/24/20
Sarah Finnegan	vs. Georgia	3/1/19
Sarah Finnegan	vs. Arizona	3/17/18
April Burkholder	at Oklahoma	3/11/05
Terin Martinjak	at Centenary	3/12/04
April Burkholder	at Centenary	3/12/04
Amy McClosky	vs. New Hampshire/Missouri/Centenary	3/15/96

## Floor (31)

Aleah Finnegan	vs. Georgia	2/3/23
Kiya Johnson	vs. Auburn	2/5/22
Kiya Johnson	at SEC Championship Session II	3/20/21
Kiya Johnson	vs. Missouri	3/5/21
Kiya Johnson	vs. Arkansas	1/5/21
Sarah Finnegan	at SEC Championship Session II	3/23/19
McKenna Kelley	vs. Oregon State	3/8/19
Kennedi Edney	vs. Oregon State	3/8/19
Myia Hambrick	vs. Auburn	3/4/18
Sarah Finnegan	vs. Auburn	3/4/18
Ashleigh Gnat	at SEC Championship Session II	3/19/16
Ashleigh Gnat	at Texas Woman's/Oregon State/New Hampshire	3/12/16
Ashleigh Gnat	vs. Alabama	3/4/16
Ashleigh Gnat	vs. Auburn	2/19/16
Lloimincia Hall	at Centenary/New Hampshire	3/13/15
Lloimincia Hall	vs. Minnesota	3/6/15
Lloimincia Hall	at NCAA Baton Rouge Regional	4/5/14
Lloimincia Hall	at Metroplex Challenge	2/15/14
Lloimincia Hall	vs. Alabama	1/31/14
Lloimincia Hall	vs. Alabama	3/8/13
Lloimincia Hall	at Missouri	2/8/13
Ashleigh Clare-Kearney	vs. Michigan St.	2/29/08
April Burkholder	vs. Arkansas	2/4/05
Terin Martinjak	at Texas Woman's/Arizona	2/23/04
Nicki Butler	at Texas Woman's/Arizona	2/23/04
April Burkholder	vs. Kentucky	2/20/04
April Burkholder	vs. Alabama	1/23/04
April Burkholder	at Centenary/Texas Woman's	3/21/03

## INDIVIDUAL PROGRAM BESTS

<b>Vault</b>			Jennifer Wood	9.975	1995	Kennedi Edney	39.775	2018
Ashleigh Gnat	10.00 (5x)	2017				Ashleigh Clare-Kearney	39.775	2007
Jessie Jordan	10.00	2015	<b>Floor</b>			April Burkholder	39.775	2004
Rheagan Courville	10.00 (3x)	2013-15	Myia Hambrick	10.00	2018			
Sarie Morrison	10.00	2013	Sarah Finnegan	10.00	2018			
Ashleigh Clare-Kearney	10.00 (4x)	2007-09	Ashleigh Gnat	10.00 (4x)	2016			
April Burkholder	10.00 (2x)	2004-05	Lloimincia Hall	10.00 (7x)	2013-15			
Stephanie Hyett	10.00	1997	Ashleigh Clare-Kearney	10.00	2008			
Jennifer Wood	10.00 (9x)	1994-96	Terin Martinjak	10.00	2004			
Kennedi Edney	9.9875	2017	Nicki Butler	10.00	2004			
			April Burkholder	10.00 (4x)	2003-05			
<b>Bars</b>			Nicki Arnstad	10.00 (2x)	2002			
Sarah Finnegan	10.00	2018	Rachelle Fruge'	10.00	1991			
Sharene Mamby	10.00	2001	Myia Hambrick	9.975 (4x)	2018			
Syreeta Barnett	10.00	1997	Sarah Finnegan	9.975	2018			
Lexie Priessman	9.975 (3x)	2018	Kennedi Edney	9.975	2018			
Myia Hambrick	9.975	2018	McKenna Kelley	9.975	2017			
Sarah Finnegan	9.975 (3x)	2018	Ashleigh Gnat	9.975	2015			
Kennedi Edney	9.975	2018	Rheagan Courville	9.975 (2x)	2013, 15			
Rheagan Courville	9.975	2015	Lloimincia Hall	9.975 (6x)	2012, 14-15			
Sarie Morrison	9.975	2014	Maliah Mathis	9.975	2011			
Annie Gagnon	9.975	2004	Susan Jackson	9.975 (4x)	2008-09			
Beth Boudreaux	9.975 (2x)	2002	Lauren Klein	9.975	2007			
Jennifer Wood	9.975	1994	Ashleigh Clare-Kearney	9.975 (3x)	2007, 09			
			April Burkholder	9.975 (4x)	2004-05			
<b>Beam</b>			Nicki Arnstad	9.975	2001			
Sarah Finnegan	10.00	2018	Jennifer Wood	9.975	1995			
April Burkholder	10.00 (2x)	2004-05						
Terin Martinjak	10.00	2004	<b>All-Around</b>					
Amy McClosky	10.00	1996	April Burkholder	39.875	2003			
Sarah Finnegan	9.975 (2x)	2017-18	Rheagan Courville	39.825	2015			
Rheagan Courville	9.975	2014	Ashleigh Clare-Kearney	39.825	2008			
Jessie Jordan	9.975	2014	April Burkholder	39.825	2005			
Ashleigh Clare-Kearney	9.975	2008	Ashleigh Clare-Kearney	39.800	2008			
Lisa Rennie	9.975	2005	April Burkholder	39.800	2004			
April Burkholder	9.975 (4x)	2003-05	Sarah Finnegan	39.775	2018			
Amy McClosky	9.975	1996						

## TEAM PROGRAM BESTS

<b>Vault</b>			<b>Floor</b>		
1. 49.825 vs. Minnesota	3/6/15		1. 49.775 vs. Auburn	2/5/22	
2. 49.675 at Arizona	3/15/19		2. 49.7125 at NCAA Semifinal II	4/14/17	
3. 49.650 NCAA Baton Rouge Regional	4/5/14		3. 49.700 vs. Auburn	3/4/18	
4. 49.625 at SEC Championships	3/20/21		vs. Auburn 2/19/16		
at Kentucky	2/26/21		vs. Minnesota	3/6/15	
vs. Florida	3/5/17		vs. Missouri	2/28/14	
at Centenary/New Hampshire	3/13/15		<b>Team</b>		
NCAA Central Championships	4/12/08		1. 198.375 vs. Minnesota	3/6/15	
at Centenary	3/12/04		2. 198.325 NCAA Baton Rouge Regional	4/5/14	
			3. 198.275 at NCAA Semifinal II	4/17/17	
<b>Bars</b>			4. 198.175 at Arizona	3/15/19	
1. 49.750 vs. Arizona	3/17/18		vs. Texas Woman's	2/18/18	
2. 49.725 vs. Texas Woman's	2/18/18		vs. Florida	3/5/17	
3. 49.650 vs. Kentucky	3/1/02				
4. 49.625 vs. Alabama	1/19/18				
5. 49.600 at Arizona	3/15/19				
vs. Arkansas	1/5/18				
vs. Iowa	1/9/15				
at Metroplex Challenge	2/15/14				
<b>Beam</b>					
1. 49.725 vs. Arizona	3/17/18				
at NCAA Super Six Finals	4/15/17				
at Oklahoma	3/11/05				
4. 49.650 vs. Alabama	2/18/22				
49.650 vs. Oregon State	3/8/19				
49.650 vs. Georgia	3/1/19				

# 2023 LSU Gymnastics - Week 7 vs. Florida

## TOP GYMNASTICS ATTENDANCE FIGURES IN MARAVICH CENTER HISTORY

RANK	ATTENDANCE	OPPONENT	DATE	RESULT	SCORE
1.	13,729	Alabama	1/19/18	W	197.450-196.725
2.	13,659	Auburn	2/5/22	W	197.975-197.750
3.	13,296	Alabama	3/4/16	W	197.925-196.225
4.	13,185	Kentucky	2/2/18	W	197.225-196.700
5.	13,179	Minnesota	3/6/15	W	198.375-195.450
6.	12,838	Kentucky	3/4/22	L	197.500-197.450
7.	12,637	Alabama	1/31/20	L	196.775-196.425
8.	12,609	Florida	3/5/17	W	198.150-196.600
9.	12,217	Florida	2/20/15	W	197.950-197.425
10.	12,147	Arkansas	2/28/20	W	197.125-195.725
11.	12,099	Georgia	2/3/23	W	197.700-196.925
12.	12,093	Florida	1/18/19	L	197.500-197.425
13.	12,090	Auburn	3/4/18	W	198.100-195.625
14.	12,065	Oklahoma	1/16/23	L	197.450-197.600
15.	11,966	Missouri	1/20/23	W	197.150-196.525
16.	11,532	Texas Woman's	1/20/17	W	197.475-192.625
17.	11,515	NC State	2/1/19	W	197.150-195.375
18.	11,287	Arizona	3/17/18	W	198.125-195.525
19.	11,227	Auburn	1/17/20	W	196.575-196.275
20.	11,069	Kentucky	2/16/20	W	197.500-196.625
21.	11,055	Texas Woman's	2/18/18	W	198.175-194.200
22.	11,047	Missouri	2/17/19	W	197.650-195.475
23.	11,015	Oregon State	3/8/19	W	198.150-196.375
24.	10,788	Cal	1/4/19	W	196.775-195.650
25.	10,755	Arkansas	1/5/18	W	197.150-195.350
26.	10,177	Auburn	2/19/16	W	197.825-197.125
27.	10,052	Kentucky	1/22/16	W	196.575-195.100
28.	10,031	Georgia	3/1/19	W	197.900-196.325
29.	10,006	Arizona	1/3/20	W	195.725-195.025
30.	10,001	Missouri	2/3/17	W	197.425-195.425
31.	9,546	New Hampshire	3/10/17	W	197.875-195.300
32.	9,007	George Washington/Iowa	2/19/17	1st	197.975 (LSU)
33.	8,574	Alabama	3/8/13	L	197.725-197.500
34.	8,228	Oklahoma	1/9/16	W	196.950-196.725
35.	8,055	Alabama	1/31/14	W	197.650-196.825
36.	7,819	NCAA Baton Rouge Regional Final	4/6/19	1st	197.500 (LSU)
37.	7,779	Arkansas	2/5/16	W	197.425-196.150
38.	7,722	Georgia	2/6/15	W	198.075-196.850
39.	7,717	Alabama	2/22/08	L	196.300-196.125
40.	7,602	Georgia	1/6/17	W	197.825-193.600

## YEAR-BY-YEAR HOME RECORD

YEAR	MEETS	RECORD	PERCENTAGE	YEAR	MEETS	RECORD	PERCENTAGE
1975	3	5-0	1.000	1999	6	11-2	.846
1976	4	8-0	1.000	2000	5	5-0	1.000
1977	5	6-0	1.000	2001	5	7-1	.875
1978	5	7-0	1.000	2002	7	12-0	1.000
1979	5	11-1	.917	2003	4	2-2	.500
1980	6	9-0	1.000	2004	6	10-1	.909
1981	4	7-1	.875	2005	6	8-0	1.000
1982	5	5-0	1.000	2006	8	9-7	.563
1983	3	3-0	1.000	2007	6	4-2	.667
1984	3	3-0	1.000	2008	7	11-1	.917
1985	6	2-4	.333	2009	5	5-1	.833
1986	5	8-1	.889	2010	6	6-0	1.000
1987	5	6-0	1.000	2011	5	2-3	.400
1988	6	11-1-1	.846	2012	5	4-1	.800
1989	6	8-1	.889	2013	5	4-1	.800
1990	5	5-0	1.000	2014	7	11-0	1.000
1991	5	2-3	.400	2015	5	5-0	1.000
1992	6	4-8	.333	2016	5	5-0	1.000
1993	5	9-3	.750	2017	6	7-0	1.000
1994	3	3-0-1	.875	2018	6	6-0	1.000
1995	5	5-2	.714	2019	8	11-1	.917
1996	5	8-4	.667	2020	5	4-1	.800
1997	5	3-1-1	.700	2021	4	3-1	.750
1998	6	8-3	.727	2022	5	4-3	.571
				<b>TOTAL</b>	<b>253</b>	<b>302-61-5</b>	<b>.831</b>



# 2023 LSU Gymnastics - Week 7 vs. Florida

## 2023 TEAM RESULTS

Overall Record: 2-5 Regular Season Record: 2-5 Postseason Record: 0-0 SEC Record: 2-3 Home: 2-1 Away: 0-4 Neutral: 0-0

DATE	MEET	TEAMS	RESULT	TEAM SCORE	Vault	BARS	BEAM	FLOOR	ATTENDANCE
1/6	at Utah	<b>#6 LSU</b> #3 Utah	L	<b>196.775</b> 197.225	<b>49.300</b> 49.350	<b>49.000</b> 49.225	<b>49.100</b> 49.475	<b>49.375</b> 49.225	<b>11,585</b>
1/13	at Kentucky^	<b>#10 LSU</b> #12 Kentucky	L	<b>196.575</b> 197.125	<b>49.200</b> 49.300	<b>49.475</b> 49.325	<b>49.075</b> 49.325`	<b>48.825</b> 49.175	10,558
<b>1/16</b>	<b>Oklahoma*</b>	<b>#13 LSU</b> #1 Oklahoma	L	<b>197.450</b> 197.600	<b>49.325</b> 49.425	<b>49.500*</b> 49.400	<b>49.225</b> 49.325	<b>49.450</b> 49.450	<b>12,065</b>
<b>1/20</b>	<b>Missouri^</b>	<b>#9 LSU</b> #12 Missouri	W	<b>197.150</b> 196.525	<b>49.475</b> 49.050	<b>49.425</b> 49.250	<b>48.950</b> 48.950	<b>49.300</b> 49.275	<b>11,966</b>
1/27	at Arkansas^	<b>#8 LSU</b> #23 Arkansas	L	<b>197.250</b> 197.475	<b>49.500*</b> 49.300	<b>49.300</b> 49.350	<b>49.150</b> 49.250	<b>49.300</b> 49.575	<b>7,147</b>
<b>2/3</b>	<b>Georgia^</b>	<b>#9 LSU</b> #17 Georgia	W	<b>197.700*</b> 196.925	<b>49.475</b> 49.075	<b>49.300</b> 49.225	<b>49.250</b> 49.250	<b>49.675*</b> 49.375	<b>12,099</b>
2/10	at Auburn^	<b>#9 LSU</b> #5 Auburn	L	<b>197.500</b> 197.750	<b>49.350</b> 49.325	<b>49.275</b> 49.500	<b>49.425*</b> 49.275	<b>49.450</b> 49.650	<b>9,121</b>
<b>2/17</b>	<b>Florida^</b>	---	-	---	---	---	---	---	---
2/24	at Alabama^	---	-	---	---	---	---	---	---
3/3	Podium Challenge	California George Washington Washington	-	---	---	---	---	---	---
<b>3/10</b>	<b>West Virginia</b>	---	-	---	---	---	---	---	---
3/18	SEC Championships (Duluth, Ga.)	---	-	---	---	---	---	---	---
3/30	NCAA Regional Second Round --- Potential Hosts: Denver, Oklahoma, Pittsburgh, UCLA	---	-	---	---	---	---	---	---
4/1	NCAA Regional Final	---	-	---	---	---	---	---	---
4/13	NCAA Semifinal (Fort Worth, Texas)	---	-	---	---	---	---	---	---
4/15	NCAA Championship (Fort Worth, Texas)	---	-	---	---	---	---	---	---
					<b>Season Average</b>	<b>VT Avg.</b>	<b>UB Avg.</b>	<b>BB Avg.</b>	<b>FX Avg.</b>
					<b>197.200</b>	<b>49.375</b>	<b>49.318</b>	<b>49.168</b>	<b>49.339</b>

### KEY

^ - Denotes SEC meet, \* - Denotes season high, # - Denotes School Record

# 2023 LSU Gymnastics - Week 7 vs. Florida

## 2023 LSU GYMNASTICS INDIVIDUAL RESULTS AND STATISTICS

### Elena Arenas

		Vault	Bars	Beam	Floor	A-A
1/6	at #3 Utah	9.850	9.750	--	--	--
1/13	at #12 Kentucky	9.800	9.825	9.925*	--	--
1/16	#1 Oklahoma	9.775	9.875	9.875	--	--
1/20	#12 Missouri	9.825	9.850	9.750	--	--
1/27	at #23 Arkansas	9.825	9.875	9.775	--	--
2/3	#17 Georgia	9.775	8.975	9.775	--	--
2/10	at #5 Auburn	9.800	--	9.750	--	--
2/17	Florida	--	--	--	--	--
2/24	at Alabama	--	--	--	--	--
3/3	at Podium Challenge	--	--	--	--	--
3/10	West Virginia	--	--	--	--	--
3/18	SEC Championships	--	--	--	--	--
3/30	NCAA Regional Second Round	--	--	--	--	--
4/1	NCAA Regional Final	--	--	--	--	--
4/13	NCAA Semifinal	--	--	--	--	--
4/15	NCAA Championship	--	--	--	--	--
<b>Season Average</b>		<b>9.807</b>	<b>9.692</b>	<b>9.808</b>	--	--
<b>Season High</b>		<b>9.850</b>	<b>9.875</b>	<b>9.925</b>	--	--
<b>Career High</b>		<b>9.950</b>	<b>9.875</b>	<b>9.925</b>	<b>9.875</b>	--

### Sierra Ballard

		Vault	Bars	Beam	Floor	A-A
1/6	at #3 Utah	--	--	--	9.825	--
1/13	at #12 Kentucky	--	--	--	9.850	--
1/16	#1 Oklahoma	--	--	9.825*	9.900	--
1/20	#12 Missouri	--	--	9.650	9.850	--
1/27	at #23 Arkansas	--	--	9.750	9.825	--
2/3	#17 Georgia	--	--	9.825	9.875	--
2/10	at #5 Auburn	--	--	9.825*	9.825	--
2/17	Florida	--	--	--	--	--
2/24	at Alabama	--	--	--	--	--
3/3	at Podium Challenge	--	--	--	--	--
3/10	West Virginia	--	--	--	--	--
3/18	SEC Championships	--	--	--	--	--
3/30	NCAA Regional Second Round	--	--	--	--	--
4/1	NCAA Regional Final	--	--	--	--	--
4/13	NCAA Semifinal	--	--	--	--	--
4/15	NCAA Championship	--	--	--	--	--
<b>Season Average</b>		--	--	<b>9.775</b>	<b>9.850</b>	--
<b>Season High</b>		--	--	<b>9.825</b>	<b>9.900</b>	--
<b>Career High</b>		--	--	<b>9.825</b>	<b>9.925</b>	--

### Annie Beard

		Vault	Bars	Beam	Floor	A-A
1/6	at #3 Utah	--	--	--	--	--
1/13	at #12 Kentucky	--	--	--	--	--
1/16	#1 Oklahoma	--	--	--	--	--
1/20	#12 Missouri	--	--	--	--	--
1/27	at #23 Arkansas	--	--	--	--	--
2/3	#17 Georgia	--	--	--	--	--
2/10	at #5 Auburn	--	--	--	--	--
2/17	Florida	--	--	--	--	--
2/24	at Alabama	--	--	--	--	--
3/3	at Podium Challenge	--	--	--	--	--
3/10	West Virginia	--	--	--	--	--
3/18	SEC Championships	--	--	--	--	--
3/30	NCAA Regional Second Round	--	--	--	--	--
4/1	NCAA Regional Final	--	--	--	--	--
4/13	NCAA Semifinal	--	--	--	--	--
4/15	NCAA Championship	--	--	--	--	--
<b>Season Average</b>		--	--	--	--	--
<b>Season High</b>		--	--	--	--	--
<b>Career High</b>		--	--	--	--	--

### Chase Brock

		Vault	Bars	Beam	Floor	A-A
1/6	at #3 Utah	--	--	--	--	--
1/13	at #12 Kentucky	--	--	--	--	--
1/16	#1 Oklahoma	9.800	--	--	9.150	--
1/20	#12 Missouri	9.850	--	--	9.700	--
1/27	at #23 Arkansas	9.900	--	--	9.825*	--
2/3	#17 Georgia	9.950*	--	--	9.075	--
2/10	at #5 Auburn	9.700	--	--	9.775	--
2/17	Florida	--	--	--	--	--
2/24	at Alabama	--	--	--	--	--
3/3	at Podium Challenge	--	--	--	--	--
3/10	West Virginia	--	--	--	--	--
3/18	SEC Championships	--	--	--	--	--
3/30	NCAA Regional Second Round	--	--	--	--	--
4/1	NCAA Regional Final	--	--	--	--	--
4/13	NCAA Semifinal	--	--	--	--	--
4/15	NCAA Championship	--	--	--	--	--
<b>Season Average</b>		<b>9.840</b>	--	--	<b>9.505</b>	--
<b>Season High</b>		<b>9.950</b>	--	--	<b>9.825</b>	--
<b>Career High</b>		<b>9.950</b>	<b>9.875</b>	--	<b>9.825</b>	--

### Haleigh Bryant

		Vault	Bars	Beam	Floor	A-A
1/6	at #3 Utah	9.900	9.825	9.850	9.875	39.450
1/13	at #12 Kentucky	9.900	9.950	9.950	9.775	39.575
1/16	#1 Oklahoma	9.925	9.900	9.950	9.900	39.675
1/20	#12 Missouri	10.000	9.900	9.900	9.950	39.750
1/27	at #23 Arkansas	9.950	9.850	9.900	9.875	39.575
2/3	#17 Georgia	9.975	9.900	9.900	9.925	39.700
2/10	at #5 Auburn	9.900	9.950	9.900	9.850	39.600
2/17	Florida	--	--	--	--	--
2/24	at Alabama	--	--	--	--	--
3/3	at Podium Challenge	--	--	--	--	--
3/10	West Virginia	--	--	--	--	--
3/18	SEC Championships	--	--	--	--	--
3/30	NCAA Regional Second Round	--	--	--	--	--
4/1	NCAA Regional Final	--	--	--	--	--
4/13	NCAA Semifinal	--	--	--	--	--
4/15	NCAA Championship	--	--	--	--	--
<b>Season Average</b>		<b>9.936</b>	<b>9.896</b>	<b>9.907</b>	<b>9.879</b>	<b>39.618</b>
<b>Season High</b>		<b>10.000</b>	<b>9.950</b>	<b>9.950</b>	<b>9.950</b>	<b>39.750</b>
<b>Career High</b>		<b>10.000</b>	<b>9.950</b>	<b>9.950</b>	<b>9.975</b>	<b>39.750</b>

### Ashley Cowan

		Vault	Bars	Beam	Floor	A-A
1/6	at #3 Utah	--	--	--	--	--
1/13	at #12 Kentucky	--	--	--	--	--
1/16	#1 Oklahoma	--	--	--	--	--
1/20	#12 Missouri	--	--	--	--	--
1/27	at #23 Arkansas	--	--	--	--	--
2/3	#17 Georgia	--	--	--	--	--
2/10	at #5 Auburn	--	9.775*	--	--	--
2/17	Florida	--	--	--	--	--
2/24	at Alabama	--	--	--	--	--
3/3	at Podium Challenge	--	--	--	--	--
3/10	West Virginia	--	--	--	--	--
3/18	SEC Championships	--	--	--	--	--
3/30	NCAA Regional Second Round	--	--	--	--	--
4/1	NCAA Regional Final	--	--	--	--	--
4/13	NCAA Semifinal	--	--	--	--	--
4/15	NCAA Championship	--	--	--	--	--
<b>Season Average</b>		--	<b>9.775</b>	--	--	--
<b>Season High</b>		--	<b>9.775</b>	--	--	--
<b>Career High</b>		--	<b>9.775</b>	--	--	--

# 2023 LSU Gymnastics - Week 7 vs. Florida

## 2023 LSU GYMNASTICS INDIVIDUAL RESULTS AND STATISTICS

### Olivia Dunne

		Vault	Bars	Beam	Floor	A-A
1/6	at #3 Utah	--	--	--	--	--
1/13	at #12 Kentucky	--	--	--	--	--
1/16	#1 Oklahoma	--	--	--	--	--
1/20	#12 Missouri	--	--	--	--	--
1/27	at #23 Arkansas	--	--	--	--	--
2/3	#17 Georgia	--	--	--	--	--
2/10	at #5 Auburn	--	--	--	--	--
2/17	Florida	--	--	--	--	--
2/24	at Alabama	--	--	--	--	--
3/3	at Podium Challenge	--	--	--	--	--
3/10	West Virginia	--	--	--	--	--
3/18	SEC Championships	--	--	--	--	--
3/30	NCAA Regional Second Round	--	--	--	--	--
4/1	NCAA Regional Final	--	--	--	--	--
4/13	NCAA Semifinal	--	--	--	--	--
4/15	NCAA Championship	--	--	--	--	--
<b>Season Average</b>		--	--	--	--	--
<b>Season High</b>		--	--	--	--	--
<b>Career High</b>		--	<b>9.925</b>	--	<b>9.900</b>	--

### Aleah Finnegan

		Vault	Bars	Beam	Floor	A-A
1/6	at #3 Utah	9.850	9.750	9.900	9.950*	39.450
1/13	at #12 Kentucky	9.750	9.900	9.775	9.500	38.925
1/16	#1 Oklahoma	9.850	9.925*	9.775	9.950*	39.500*
1/20	#12 Missouri	9.850	9.850	9.950*	9.375	39.025
1/27	at #23 Arkansas	9.675	9.850	9.925	9.900	39.350
2/3	#17 Georgia	9.900	9.850	9.900	10.000	39.650
2/10	at #5 Auburn	10.000*	9.875	9.950*	9.975	39.800*
2/17	Florida	--	--	--	--	--
2/24	at Alabama	--	--	--	--	--
3/3	at Podium Challenge	--	--	--	--	--
3/10	West Virginia	--	--	--	--	--
3/18	SEC Championships	--	--	--	--	--
3/30	NCAA Regional Second Round	--	--	--	--	--
4/1	NCAA Regional Final	--	--	--	--	--
4/13	NCAA Semifinal	--	--	--	--	--
4/15	NCAA Championship	--	--	--	--	--
<b>Season Average</b>		<b>9.839</b>	<b>9.857</b>	<b>9.882</b>	<b>9.807</b>	<b>39.386</b>
<b>Season High</b>		<b>10.000</b>	<b>9.925</b>	<b>9.950</b>	<b>10.000</b>	<b>39.800</b>
<b>Career High</b>		<b>10.000</b>	<b>9.925</b>	<b>9.950</b>	<b>10.000</b>	<b>39.800</b>

### Cammy Hall

		Vault	Bars	Beam	Floor	A-A
1/6	at #3 Utah	--	--	--	--	--
1/13	at #12 Kentucky	--	--	--	--	--
1/16	#1 Oklahoma	--	--	--	--	--
1/20	#12 Missouri	--	--	--	--	--
1/27	at #23 Arkansas	--	--	--	--	--
2/3	#17 Georgia	--	--	--	--	--
2/10	at #5 Auburn	--	--	--	--	--
2/17	Florida	--	--	--	--	--
2/24	at Alabama	--	--	--	--	--
3/3	at Podium Challenge	--	--	--	--	--
3/10	West Virginia	--	--	--	--	--
3/18	SEC Championships	--	--	--	--	--
3/30	NCAA Regional Second Round	--	--	--	--	--
4/1	NCAA Regional Final	--	--	--	--	--
4/13	NCAA Semifinal	--	--	--	--	--
4/15	NCAA Championship	--	--	--	--	--
<b>Season Average</b>		--	--	--	--	--
<b>Season High</b>		--	--	--	--	--
<b>Career High</b>		--	--	--	--	--

### Alexis Jeffrey

		Vault	Bars	Beam	Floor	A-A
1/6	at #3 Utah	--	9.875	--	--	--
1/13	at #12 Kentucky	--	9.900	--	--	--
1/16	#1 Oklahoma	--	9.800	--	--	--
1/20	#12 Missouri	--	9.925*	--	--	--
1/27	at #23 Arkansas	--	9.850	--	--	--
2/3	#17 Georgia	--	9.900	--	--	--
2/10	at #5 Auburn	--	9.675	--	--	--
2/17	Florida	--	--	--	--	--
2/24	at Alabama	--	--	--	--	--
3/3	at Podium Challenge	--	--	--	--	--
3/10	West Virginia	--	--	--	--	--
3/18	SEC Championships	--	--	--	--	--
3/30	NCAA Regional Second Round	--	--	--	--	--
4/1	NCAA Regional Final	--	--	--	--	--
4/13	NCAA Semifinal	--	--	--	--	--
4/15	NCAA Championship	--	--	--	--	--
<b>Season Average</b>		--	<b>9.846</b>	--	--	--
<b>Season High</b>		--	<b>9.925</b>	--	--	--
<b>Career High</b>		--	<b>9.925</b>	--	--	--

### Kiya Johnson

		Vault	Bars	Beam	Floor	A-A
1/6	at #3 Utah	9.875	9.775	9.850	9.900	39.350
1/13	at #12 Kentucky	9.875	9.900	--	9.150	--
1/16	#1 Oklahoma	--	--	--	--	--
1/20	#12 Missouri	--	--	--	--	--
1/27	at #23 Arkansas	--	--	--	--	--
2/3	Georgia	--	--	--	--	--
2/10	at #5 Auburn	--	--	--	--	--
2/17	Florida	--	--	--	--	--
2/24	at Alabama	--	--	--	--	--
3/3	at Podium Challenge	--	--	--	--	--
3/10	West Virginia	--	--	--	--	--
3/18	SEC Championships	--	--	--	--	--
3/30	NCAA Regional Second Round	--	--	--	--	--
4/1	NCAA Regional Final	--	--	--	--	--
4/13	NCAA Semifinal	--	--	--	--	--
4/15	NCAA Championship	--	--	--	--	--
<b>Season Average</b>		<b>9.875</b>	<b>9.837</b>	<b>9.850</b>	<b>9.525</b>	<b>39.350</b>
<b>Season High</b>		<b>9.875</b>	<b>9.900</b>	<b>9.850</b>	<b>9.900</b>	<b>39.350</b>
<b>Career High</b>		<b>10.000</b>	<b>9.950</b>	<b>10.000</b>	<b>10.000</b>	<b>39.750</b>

### KJ Johnson

		Vault	Bars	Beam	Floor	A-A
1/6	at #3 Utah	9.775	--	9.725	9.500	--
1/13	at #12 Kentucky	9.875	--	9.575	9.850	--
1/16	#1 Oklahoma	9.875	--	9.750*	9.775	--
1/20	#12 Missouri	9.900	--	--	9.925	--
1/27	at #23 Arkansas	9.950	--	--	9.875	--
2/3	#17 Georgia	9.875	--	--	9.950	--
2/10	at #5 Auburn	9.725	--	--	9.875	--
2/17	Florida	--	--	--	--	--
2/24	at Alabama	--	--	--	--	--
3/3	at Podium Challenge	--	--	--	--	--
3/10	West Virginia	--	--	--	--	--
3/18	SEC Championships	--	--	--	--	--
3/30	NCAA Regional Second Round	--	--	--	--	--
4/1	NCAA Regional Final	--	--	--	--	--
4/13	NCAA Semifinal	--	--	--	--	--
4/15	NCAA Championship	--	--	--	--	--
<b>Season Average</b>		<b>9.854</b>	--	<b>9.683</b>	<b>9.821</b>	--
<b>Season High</b>		<b>9.950</b>	--	<b>9.750</b>	<b>9.950</b>	--
<b>Career High</b>		<b>9.950</b>	--	<b>9.750</b>	<b>9.950</b>	--

# 2023 LSU Gymnastics - Week 7 vs. Florida

## 2023 LSU GYMNASTICS INDIVIDUAL RESULTS AND STATISTICS

### Lexi Nibbs

		Vault	Bars	Beam	Floor	A-A
1/6	at #3 Utah	--	--	--	--	--
1/13	at #12 Kentucky	--	--	--	--	--
1/16	#1 Oklahoma	--	--	--	--	--
1/20	#12 Missouri	--	--	--	--	--
1/27	at #23 Arkansas	--	--	--	--	--
2/3	#17 Georgia	--	--	--	--	--
2/10	at #5 Auburn	--	--	--	--	--
2/17	Florida	--	--	--	--	--
2/24	at Alabama	--	--	--	--	--
3/3	at Podium Challenge	--	--	--	--	--
3/10	West Virginia	--	--	--	--	--
3/18	SEC Championships	--	--	--	--	--
3/30	NCAA Regional Second Round	--	--	--	--	--
4/1	NCAA Regional Final	--	--	--	--	--
4/13	NCAA Semifinal	--	--	--	--	--
4/15	NCAA Championship	--	--	--	--	--
<b>Season Average</b>		--	--	--	--	--
<b>Season High</b>		--	--	--	--	--
<b>Career High</b>		9.775	--	--	--	--

### Maddie Rau

		Vault	Bars	Beam	Floor	A-A
1/6	at #3 Utah	--	--	--	--	--
1/13	at #12 Kentucky	--	--	--	--	--
1/16	#1 Oklahoma	--	--	--	--	--
1/20	#12 Missouri	--	--	--	--	--
1/27	at #23 Arkansas	--	--	--	--	--
2/3	#17 Georgia	--	--	--	--	--
2/10	at #5 Auburn	--	--	--	--	--
2/17	Florida	--	--	--	--	--
2/24	at Alabama	--	--	--	--	--
3/3	at Podium Challenge	--	--	--	--	--
3/10	West Virginia	--	--	--	--	--
3/18	SEC Championships	--	--	--	--	--
3/30	NCAA Regional Second Round	--	--	--	--	--
4/1	NCAA Regional Final	--	--	--	--	--
4/13	NCAA Semifinal	--	--	--	--	--
4/15	NCAA Championship	--	--	--	--	--
<b>Season Average</b>		--	--	--	--	--
<b>Season High</b>		--	--	--	--	--
<b>Career High</b>		9.850	--	--	--	--

### Kai Rivers

		Vault	Bars	Beam	Floor	A-A
1/6	at #3 Utah	--	--	9.700	--	--
1/13	at #12 Kentucky	--	--	9.850	--	--
1/16	#1 Oklahoma	--	--	9.800	--	--
1/20	#12 Missouri	--	--	9.175	--	--
1/27	at #23 Arkansas	--	--	9.700	--	--
2/3	#17 Georgia	--	--	9.625	--	--
2/10	at #5 Auburn	--	--	9.900	--	--
2/17	Florida	--	--	--	--	--
2/24	at Alabama	--	--	--	--	--
3/3	at Podium Challenge	--	--	--	--	--
3/10	West Virginia	--	--	--	--	--
3/18	SEC Championships	--	--	--	--	--
3/30	NCAA Regional Second Round	--	--	--	--	--
4/1	NCAA Regional Final	--	--	--	--	--
4/13	NCAA Semifinal	--	--	--	--	--
4/15	NCAA Championship	--	--	--	--	--
<b>Season Average</b>		--	--	9.679	--	--
<b>Season High</b>		--	--	9.900	--	--
<b>Career High</b>		9.900	9.900	9.950	--	--

### Kamryn Ryan

		Vault	Bars	Beam	Floor	A-A
1/6	at #3 Utah	--	--	--	--	--
1/13	at #12 Kentucky	--	--	--	--	--
1/16	#1 Oklahoma	--	--	--	--	--
1/20	#12 Missouri	--	--	--	--	--
1/27	at #23 Arkansas	--	--	--	--	--
2/3	#17 Georgia	--	--	--	--	--
2/10	at #5 Auburn	--	--	--	--	--
2/17	Florida	--	--	--	--	--
2/24	at Alabama	--	--	--	--	--
3/3	at Podium Challenge	--	--	--	--	--
3/10	West Virginia	--	--	--	--	--
3/18	SEC Championships	--	--	--	--	--
3/30	NCAA Regional Second Round	--	--	--	--	--
4/1	NCAA Regional Final	--	--	--	--	--
4/13	NCAA Semifinal	--	--	--	--	--
4/15	NCAA Championship	--	--	--	--	--
<b>Season Average</b>		--	--	--	--	--
<b>Season High</b>		--	--	--	--	--
<b>Career High</b>		9.325	--	--	--	--

### Alyona Shchennikova

		Vault	Bars	Beam	Floor	A-A
1/6	at #3 Utah	9.825	9.775	--	9.825	--
1/13	at #12 Kentucky	9.125	9.675	--	9.850	--
1/16	#1 Oklahoma	9.875	9.875	--	9.925	--
1/20	#12 Missouri	9.875	9.775	9.700	9.875	39.225
1/27	at #23 Arkansas	9.875	9.875	9.800	9.800	39.350
2/3	#17 Georgia	9.750	9.875	9.850	9.925	39.400
2/10	at #5 Auburn	9.925	9.825	9.850	9.925	39.525
2/17	Florida	--	--	--	--	--
2/24	at Alabama	--	--	--	--	--
3/3	at Podium Challenge	--	--	--	--	--
3/10	West Virginia	--	--	--	--	--
3/18	SEC Championships	--	--	--	--	--
3/30	NCAA Regional Second Round	--	--	--	--	--
4/1	NCAA Regional Final	--	--	--	--	--
4/13	NCAA Semifinal	--	--	--	--	--
4/15	NCAA Championship	--	--	--	--	--
<b>Season Average</b>		9.750	9.811	9.800	9.875	39.325
<b>Season High</b>		9.925	9.875	9.850	9.925	39.525
<b>Career High</b>		9.950	9.950	9.925	9.925	39.525

### Tori Tatum

		Vault	Bars	Beam	Floor	A-A
1/6	at #3 Utah	--	--	--	--	--
1/13	at #12 Kentucky	--	--	--	--	--
1/16	#1 Oklahoma	--	9.875	--	--	--
1/20	#12 Missouri	--	9.900*	--	--	--
1/27	at #23 Arkansas	--	9.850	--	--	--
2/3	#17 Georgia	--	9.775	--	--	--
2/10	at #5 Auburn	--	9.850	--	--	--
2/17	Florida	--	--	--	--	--
2/24	at Alabama	--	--	--	--	--
3/3	at Podium Challenge	--	--	--	--	--
3/10	West Virginia	--	--	--	--	--
3/18	SEC Championships	--	--	--	--	--
3/30	NCAA Regional Second Round	--	--	--	--	--
4/1	NCAA Regional Final	--	--	--	--	--
4/13	NCAA Semifinal	--	--	--	--	--
4/15	NCAA Championship	--	--	--	--	--
<b>Season Average</b>		--	9.850	--	--	--
<b>Season High</b>		--	9.900	--	--	--
<b>Career High</b>		--	9.900	--	--	--



## 2023 LSU GYMNASTICS INDIVIDUAL RESULTS AND STATISTICS

**Bryce Wilson**

		Vault	Bars	Beam	Floor	A-A
1/6	at #3 Utah	--	--	9.775*	--	--
1/13	at #12 Kentucky	--	--	8.600	--	--
1/16	#1 Oklahoma	--	--	--	--	--
1/20	#12 Missouri	--	--	--	--	--
1/27	at #23 Arkansas	--	--	--	--	--
2/3	#17 Georgia	--	--	--	--	--
2/10	at #5 Auburn	--	--	--	--	--
2/17	Florida	--	--	--	--	--
2/24	at Alabama	--	--	--	--	--
3/3	at Podium Challenge	--	--	--	--	--
3/10	West Virginia	--	--	--	--	--
3/18	SEC Championships	--	--	--	--	--
3/30	NCAA Regional Second Round	--	--	--	--	--
4/1	NCAA Regional Final	--	--	--	--	--
4/13	NCAA Semifinal	--	--	--	--	--
4/15	NCAA Championship	--	--	--	--	--
<b>Season Average</b>		--	--	<b>9.188</b>	--	--
<b>Season High</b>		--	--	<b>9.775</b>	--	--
<b>Career High</b>		--	--	<b>9.775</b>	--	--