

LSU VOLLEYBALL

16 NCAA Appearances • 2 Final Four Appearances • 9 SEC Titles

NCAA Final Four: 1990, 1991

SEC Regular Season Championships: 1986, 1989, 1990, 1991, 2009

SEC Tournament Championships: 1986, 1989, 1990, 1991



2024 SCHEDULE

DATE	OPPONENT	TV	TIME/SCORE
8/30	New Hampshire	SECN+	10 am
8/30	Maryland	SECN+	7 pm
8/31	Troy	SECN+	3 pm
9/5	at Duke	ACCNX	5:30 pm
9/6	vs. Florida Int. ^	ACCNX	3 pm
9/7	vs. Davidson ^	ACCNX	Noon
9/12	at Baylor	ESPN+	7 pm
9/13	vs. Samford ^	ESPN+	5 pm
9/19	Boston College	SECN+	6 pm
9/20	North Florida	SECN+	10 am
9/20	San Diego	SECN+	7 pm
9/27	Missouri*	SECN+	7 pm
9/29	Texas*	SECN	2 pm
10/4	at Mississippi St.*	SECN+	3 pm
10/6	at Ole Miss*	SECN+	2 pm
10/11	Oklahoma*	SECN+	7 pm
10/13	Texas A&M*	SECN+	1 pm
10/20	Florida*	ESPN2	Noon
10/25	at Auburn*	SECN+	6:30 pm
10/27	at Georgia*	SECN+	1 pm
11/3	Alabama*	SECN+	1 pm
11/8	at Tennessee*	SECN+	5:30 pm
11/10	at Kentucky*	SECN	3:30 pm
11/13	South Carolina*	SECN+	7 pm
11/17	Arkansas*	SECN	2 pm
11/24	at Texas A&M*	SECN+	2 pm
11/29	at Alabama.*	SECN+	3 pm

Bold Indicates Home

All times are central and subject to change

^ - at Duke Tournament

^ - at Baylor Invitational

* - SEC Match

SECN - SEC Network

SECN+ - SEC Network Plus

ACCNX - ACC Network Extra



/LSUVOLLEYBALL



@LSUVOLLEYBALL



@LSUVOLLEYBALL

THE MATCHUP

Match 1-3 | Aug. 30-31 | Baton Rouge, La. | The PMAC



LSU Tigers

Record	0-0
SEC	0-0
vs. Top-25	0-0
Streak	--
AVCA Ranking	NR
Head Coach	Tonya Johnson
Record at LSU	27-31
Season	3rd Season
Career Record	112-103
Season	8th Season



New Hampshire Wildcats

Record	0-0
AVCA Ranking	NR
Head Coach	Christopher Feliciano
Record at UNH	76-44 (6th Season)
Career Record	324-213 (19th Season)



Maryland Terrapins

Record	0-0
AVCA Ranking	NR
Head Coach	Adam Hughes
Record at Maryland	88-92 (7th Season)
Career Record	Same



Troy Trojans

Record	0-0
AVCA Ranking	NR
Head Coach	Josh Lauer
Record at Troy	107-99 (8th Season)
Career Record	147-175 (12th Season)

TRACKING THE TIGERS

The 2024 season is the 50th year of LSU Volleyball. The LSU volleyball program has made 16 NCAA appearances, including two Final Four appearances (1990, 1991), and has earned 10 AVCA All-American and 99 All-SEC selections.

Head coach Tonya Johnson is in her third season leading the program. She is the sixth head coach for the LSU Tigers volleyball program.

Johnson played for the Tigers from 1987-90 and helped the program reach its first Final Four Appearance in 1990. She was also an assistant coach under predecessor and AVCA Hall of Fame coach Fran Flory.

LSU will challenge 10 opponents on its 27-match schedule who participated in the 2023 NCAA Tournament, including the reigning back-to-back National Champions and new SEC foe, Texas.

The Tigers are 40-8 all-time in home openers and are currently on a two-match winning streak.

LSU is 1-2 all-time against the opening weekend field. The Tigers are 0-1 against Maryland and 1-1 versus Troy. LSU and New Hampshire will meet for the first time in the 2024 season opener.

The Tigers return eight players from the 2023 roster, four of whom played in five or more sets. On the other hand, LSU welcomes 10 newcomers, including seven true freshmen and three transfers.

Outside hitter Jurnee Robinson, a 2024 Preseason All-SEC Team selection, comes off a season that tabbed her the 2023 AVCA South Region Freshman of the Year and placed her on the SEC All-Freshman Team. Robinson led LSU with 4.45 points and 3.87 kills per set, and totaled 63 blocks and 20 aces.

Right side Jade Demps - a 2021 National Champion with Wisconsin - returns for her second and final year with the Tigers. Demps had 182 kills, 37 total blocks, nine aces and 137 digs this season.

Middle blocker Angelina (Angie) Lee, who led the Tigers with 0.92 blocks per set in just 37 sets played (34 total blocks), is looking to build on a successful freshman campaign.

Graduate setter Bailey Ortega is among the three transfers. She is from Iowa, where she ranks No. 9 all-time with 2,174 career assists.

Senior middle blocker Rumur Rouille joins the Tigers after playing three seasons at Long Island (LIU). At LIU, Rouille led the Northeast Conference (NEC) in blocks for two seasons and is a two-time All-NEC selection. Rouille enters the season with career numbers of 1.17 blocks per set (294 total), 288 kills and a .249 hitting percentage.

Pin hitter Ana Tevdoradze is a 2023 NJCAA and AVCA All-American and helped lead Miami Dade College to the NJCAA National Championship in two consecutive seasons. Tevdoradze is the first Division I volleyball player from the country of Georgia and has played for the Georgian National Team for six years, including this past August. Check out page five for more on her journey to America!

The freshmen class includes setter Shea Bruntmyer (Abilene, Texas), defensive specialist/libero Sophie Bonnafée (Covington, La.), middle blocker Jessica Jones (Frisco, Texas), defensive specialist/libero Aly Kirkoff (Indianapolis, Ind.), defensive specialist/libero Remi Nuss (Overland Park, Kan.), and outside hitters Laine Pyles (Keller, Texas) and Bri Watson (Flower Mound, Texas).

Jones, Kirkhoff and Watson are 2023 AVCA High School All-Americans, while Pyles and Watson are tabbed to Volleyball Magazine's Fab 50.



2024 LSU ROSTER

NO.	NAME	POS	HT.	CL.-EXP	HOMETOWN (PREVIOUS SCHOOL)
0	Mackenzie Boyer	MB	6-3	R-Fr.-HS	Austin, Texas (Vandegrift HS)
1	Ana Tevdoradze	OH/RS	6-3	Jr.-TR	Tbilisi, Georgia (Miami Dade College)
2	Bailey Ortega	S	5-9	Gr.-TR	Davenport, Iowa (Iowa)
3	Aly Kirkhoff	DS/L	5-6	Fr.-HS	Indianapolis, Ind. (Roncalli HS)
4	Angelina Lee	MB	6-2	So.-1L	Long Island, N.Y. (Farmersville HS)
5	Jurnee Robinson	OH	6-1	So.-1L	Simpsonville, S.C. (Mauldin HS)
6	Madison Martin	DS/L	5-8	Sr.-3L	Ormond Beach, Fla. (Mt. Carmel Academy)
7	Jessica Jones	MB	6-2	Fr.-HS	Frisco, Texas (Wakeland HS)
8	Ella Hemmings	DS/L	5-6	So.-1L	Brownsburg, Ind. (Brownsburg HS)
9	Shea Bruntmyer	S	5-9	Fr.-HS	Abilene Texas (IMG Academy)
11	Lainee Pyles	OH	6-2	Fr.-HS	Keller, Texas (Fossil Ridge HS)
12	Bri Watson	OH	6-1	Fr.-HS	Flower Mound, Texas (Flower Mound HS)
13	AC Froehlich	OH/RS	6-1	So.-1L	Lafayette, La. (St. Thomas More HS)
14	Rumur Rouille	MB	6-4	Sr.-TR	Tuscon, Ariz. (Long Island)
16	Mika Rome	S	5-10	R-Fr.-HS	Ra'anana, Israel (Mekif HaSharon School)
18	Remi Nuss	DS/L	5-6	Fr.-HS	Overland Park, Kan. (Blue Valley Northwest HS)
23	Jade Demps	RS	6-2	Sr.-1L	Raleigh, N.C. (Wisconsin)
24	Sophie Bonnafee	DS/L	5-7	Fr.-HS	Covington, La. (Archbishop Hannan HS)

COACHING STAFF

Head Coach: Tonya Johnson (LSU, 1993)
Record at LSU (Years): 27-31 (3rd)
Overall Record (Years): 112-103 (8th)
Associate Head Coach: Jill Wilson (LSU, 2001)
Assistant Coach: Kevin Inlow (Texas, 2016)
Assistant Coach: Ashley Shook (Texas, 2020)
Director of Ops.: Blaire Hiler (Kentucky, 2011)

TEAM INFORMATION

2023 Record	11-17
2023 SEC Record	6-12
2023 Postseason	N/A
2023 AVCA Final Ranking	N/A
Returning/Lost	8/12
Starters Returning/Lost	3/3
Newcomers	10

PRONUNCIATION GUIDE

Mackenzie Boyer	Muh-KEN-zie
Ana Tevdoradze	OHN-uh Tehv-doe-RAH-seh
Bailey Ortega	Ore-TAY-guh
Aly Kirkhoff	AL-ee KIRK-hoff
Jurnee Robinson	jer-nee
Shea Bruntmyer	Shay
Lainee Pyles	LAY-nee Piles
AC Froehlich	FRAY-lick
Rumur Rouille	ROOM-er RUE-lay
Mika Rome	MEE-cuh
Sophie Bonnafee	BOHN-uh-fee

PROGRAM HISTORY

All-Time Record	1,050-671 (.610)
All-Time SEC Record	346-274 (.558)
SEC Western Division Titles	7
Seasons	2005-2011
SEC Regular Season Titles	5
Seasons	1986, 1989, 1990, 1991, 2009
SEC Tournament Titles	4
Seasons	1986, 1989, 1990, 1991
NCAA Tournament Record	15-16 (.483)
NCAA Tournament Appearances	16
Seasons	1986-87, 1989-92, 2005-10, 2013-14, 2017, 2022
Final Four Appearances	2 (1990, 1991)

MEDIA CREDENTIALS

Requests for working media credentials should be directed to Keonte Herrera, the Communications Director for LSU Volleyball.

All media members are encouraged to apply for season credentials. Single-game credentials can be picked up an hour before match time at the press will call table located in the Northeast Corridor of the Maravich Center.

INTERVIEWS

Postmatch interviews with players and coaches are done courtside after a 10-minute cooling-off.

For assistance with opposing coaches and players, please contact the opposing school's SID for their postmatch media procedures.

Media outlets looking to interview players or coaches outside of match days must make their request 24 hours in advance through Keonte' Herrera. Please do not contact Coach Johnson or student-athletes directly.

SEC MEDIA INFORMATION

Jill Skotarczak is the volleyball media relations director for the SEC and can be reached via email at jskotarczak@sec.org.

Each Monday, the league will name a Player of the Week, a Defensive Player of the Week and a Freshman of the Week.

WWW.LSUSPORTS.NET

Information about LSU volleyball, including player bios, game recaps and notes packets, is available online at the Official Website of LSU Athletics, www.LSUsports.net.

Final box scores, game-by-game stats, as well as overall stats for the entire season can also be found online at www.LSUsports.net.

ATHLETICS COMMUNICATIONS

Mailing Address

LSU Athletics Administration Building
Baton Rouge, LA 70803

Overnight Shipping Address

LSU Athletics Administration Building
Nicholson Dr. at N. Stadium Drive
Baton Rouge, LA 70803

Keonte' Herrera

Cell Phone: 254-338-7609

Email: kkh@lsu.edu

AVCA POLL

2024 AVCA/TARAFLEX

Preseason Division I Top 25 Coaches Poll (August 19)

Rk.	Team (1st Votes)	Points	Rec.	Prev.
1	Texas (47)	1503	0-0	N/A
2	Nebraska	1474	0-0	N/A
3	Wisconsin	1391	0-0	N/A
4	Pittsburgh	1338	0-0	N/A
5	Stanford	1228	0-0	N/A
6	Louisville	1221	0-0	N/A
7	Penn State	1005	0-0	N/A
8	Purdue	986	0-0	N/A
9	Kentucky	963	0-0	N/A
10	Oregon	943	0-0	N/A
11	Florida	870	0-0	N/A
12	Creighton	811	0-0	N/A
13	Kansas	691	0-0	N/A
14	Georgia Tech	665	0-0	N/A
15	Tennessee	650	0-0	N/A
16	BYU	547	0-0	N/A
17	Arizona State	430	0-0	N/A
18	Minnesota	358	0-0	N/A
19	Arkansas	334	0-0	N/A
20	Florida State	309	0-0	N/A
21	USC	300	0-0	N/A
22	Dayton	269	0-0	N/A
23	Baylor	244	0-0	N/A
24	Marquette	233	0-0	N/A
25	Georgia	187	0-0	N/A

Receiving Votes: Western Kentucky 157; Washington State 105; TCU 97; Houston 96; SMU 76; Ohio State 47; Kansas State 37; Pepperdine 30; Auburn 25; UCLA 25; Iowa State 24; Missouri 21; Hawai'i 20; San Diego 19; Indiana 15; Washington 13; Miami (FL) 10; Western Michigan 10; Utah State 9; Loyola Marymount 4; Colorado State 3; Texas State 2

DATE AVCA RANKING [VOTES]

Preseason NR

Week 1: September 2

Week 2: September 9

Week 3: September 16

Week 4: September 23

Week 5: September 30

Week 6: October 7

Week 7: October 14

Week 8: October 21

Week 9: October 28

Week 10: November 4

Week 11: November 11

Week 12: November 18

Week 13: November 25

Week 14: December 2

Final Poll: December 16

LAST TIME RANKED

15 [11/29/10]

MOST WEEKS RANKED

24 [09/04/06-10/15/07]; [10/12/09-11/29/10]

HIGHEST RANKING

10 [10/02/06, 10/26/06]

50 YEARS OF LSU VOLLEYBALL

The 2024 season will be LSU's 50th year of volleyball. The program has produced 10 AVCA All-American selections, including five first-team selections, 36 AVCA All-Region selections, 99 All-SEC selections, five SEC Freshmen of the Year, two SEC Defensive Players of the Year, and one SEC Player of the Year.

The Tigers first played in 1974 under head coach Jinks Coleman, who posted a 23-6 record. Coleman coached the program's first three seasons (1974-1976) and has an overall record of 81-26, boasting the best coaching winning percentage at .757.

After eight years with head coaches Garry Owens (1977-1980) and Ruth Nelson (1981-1984) splitting them evenly, Head Coach Scott Luster took the reins for the next 13 seasons (1985-1997). During his tenure, LSU won four SEC regular-season and tournament championship titles (1986-1991) and made back-to-back NCAA Final Four appearances in 1990 and 1991.

Fran Flory was named head coach in 1998 and is the all-time wins leader with 405 victories in 24 seasons (1998-2021). Flory led the Tigers to seven consecutive SEC Western Division Titles (2005-2011) and one regular-season SEC Championship in 2009.

Tonya Johnson, a member of the first LSU team to reach the NCAA Final Four, now leads the program since the 2022 season. In her first season, the Tigers reached the NCAA Tournament for the first time since 2017.

THE STAFF

The 2024 season will be the third under head coach Tonya Johnson and her staff, which includes associate head coach and recruiting coordinator Jill Wilson and assistant coaches Kevin Inlow and Ashley Shook.

In the first year of the current staff's tenure, LSU made its first NCAA Tournament appearance since 2017 and won its first NCAA Tournament match since 2014, a 3-1 victory against Hawai'i on Dec. 2, 2022, in Stanford, Calif.

AVCA RANKINGS

The SEC has six teams ranked in the AVCA Preseason Top 25 Poll, including two in the top 10 (No. 1 Texas, No. 9 Kentucky) and four in the top 15 (No. 11 Florida, No. 15 Tennessee). LSU will play each of the six ranked SEC teams in league play.

The Tigers have seven teams on their schedule ranked in the AVCA preseason poll, including the aforementioned SEC teams and No. 23 Baylor. Three other teams on the season slate were receiving votes at the inception of the season, including Auburn (25), Missouri (21) and San Diego (19).

2024 SEC PRESEASON POLL

The league coaches picked LSU to finish ninth in the 2024 SEC Preseason Coaches' Poll and accumulated 82 points. New SEC Member and back-to-back National Champion Texas were named the preseason favorites, tallying 196 points and 14 of the 15 first-place votes. Florida finished at No. 3 with 173 points and claimed the final first-place vote. Georgia checked in at No. 4 with 148 points, and Tennessee rounds out the top five with 144 points.

2024 SEC Preseason Coaches Poll

Rank	School	Points
1.	Texas (14)	196
2.	Florida (1)	174
3.	Kentucky	173
4.	Georgia	148
5.	Tennessee	144
6.	Missouri	127
7.	Texas A&M	117
8.	Arkansas	109
9.	LSU	82
10.	Auburn	77
11.	Oklahoma	73
12.	Ole Miss	49
	South Carolina	49
14.	Mississippi St.	42
15.	Alabama	15

MORE CHANGES TO THE SEC

The SEC welcomes Oklahoma University and the University of Texas to the league beginning in the 2024 season. However, that is not the last change to come for the league.

In 2025, Vanderbilt will add volleyball to the SEC, coinciding with the return of the SEC Volleyball Tournament for the first time since 2005. All conference teams will participate, but it has yet to be determined if the tournament will resume following the 2024 or 2025 season.

THE SERIES

LSU has a combined 1-2 record against the opening weekend field. The Tigers are 0-1 against Maryland and 1-1 against Troy. The 2024 season opener will be the first meeting between LSU and New Hampshire.

LSU dropped a five-set match at home against Maryland on Sept. 16, 1994, in Baton Rouge, and LSU swept Troy the last time they played on Sept. 2, 2022, at the PMAC.

OPENING TRENDS

The Tigers are 40-8 all-time in home openers. LSU has opened its seasons at home over the last two years and is on a two-match winning streak in season openers.

EXPERIENCED TIGERS

The Tigers return eight players from the 2023 roster, but only four played in five sets or more. The production of those four returners represents 48.1 percent of kills and 68.0 percent of blocks from the 2023 season.

EMBRACE THE JURNEE

Outside hitter Jurnee Robinson looks to build on the stellar freshman season that placed her on the 2024 Preseason All-SEC Team.

Last season, Robinson was named the 2023 AVCA South Region Freshman of the Year and was on the SEC All-Freshman Team after averaging 3.87 kills and 4.46 points per set. Those marks ranked No. 6 in the SEC, No. 5 among all NCAA Division I freshmen, and No. 56 and No. 52 in Division I volleyball, respectively. Robinson's 3.87 kills per set is the eighth most in the program's single-season record book.

Robinson turned in a .232 hitting percentage with 391 total kills, had 63 total blocks, including a team-high 15 solo blocks, and served 20 aces her first season in Baton Rouge. She tallied five double-doubles and had four matches with 20 or more kills.

ADDED CHAMPIONSHIP PEDIGREE

On the right side, Jade Demps was third on last season's team, with 182 total kills, 37 blocks, nine aces and 137 digs. She had three double-doubles in 2023, including a season-high 15 kills with 10 digs vs. UL-Lafayette on Sept. 6, 2023. Demps has five career double-doubles.

Demps, a National Champion, came to LSU from Wisconsin, where she helped the Badgers reach three consecutive NCAA Tournament appearances, two Final Four appearances and won the 2021 NCAA Division I Volleyball National Championship title.

BIG BLOCK ANGIE

Sophomore middle blocker Angelina Lee expects a solid sophomore season after registering 48 kills and 32 blocks (0.92/set) in just 37 sets played.

Lee had five matches with four or more blocks last season, including a career-high six blocks in her collegiate debut versus Ball State (Sept. 3, 2023), and at No. 6 Kentucky (Sept. 22, 2023).

STEPPING IT UP

Outside hitter AC Froehlich and defensive specialist Ella Hemmings look to improve in their sophomore seasons.

Froehlich made four set appearances last season but led St. Thomas More High School to the 2022 Louisiana State Championship Title. She is also the 2022 Louisiana Gatorade Player of the Year.

Hemmings played 68 sets over 22 matches, totaling 25 digs, 13 aces and 10 assists.

NEW LOOK TIGERS

LSU will trout out 10 newcomers for the 2024 season, including seven true freshmen and three transfers.

PORTAL REPORTS

LSU picked up three players from the transfer portal, including graduate setter Bailey Ortega (Iowa), middle blocker Rumur Rouille (Long Island), and pin hitter Ana Tevdoradze (Miami Dade College).

SETTING THE TONE

Setter Bailey Ortega is a graduate transfer from Iowa. Ortega ranks No. 9 all-time at Iowa with 2,174 career assists.

Last season, Ortega averaged 5.33 assists per set (592 total) as the leading distributor and chipped in 182 digs, 21 kills, eight aces and four blocks.

Ortega has nine career double-doubles, including two last season, and has five matches with 40 or more assists, including a career-high 57 assists at Air Force on Sept. 17, 2021.

GEAUX BIG WITH B

Ortega has dived into the opportunities LSU has to offer and started a podcast titled Geaux Big with B, which is part of the Hey Fightin' Podcast Network.

RUMUR HAS IT

Middle blocker Rumur Rouille is a two-time All-Northeast Conference (NEC) selection at Long Island (LIU). Last season, she helped LIU win its 12th NEC Championship and registered seven blocks in the 2023 NCAA Tournament against No. 1 Nebraska on Dec. 1, 2023.

Rouille enters her final season of eligibility with a career average of 1.17 blocks per set (294 total). She led the NEC in blocks for two consecutive seasons, including last season's 134 total blocks and 1.24 blocks per set. Offensively, she has 288 career kills behind a .249 hitting percentage in 81 matches played.

Rouille was named the 2023-2024 NEC Scholar-Athlete of the Year and is a two-time College Sports Communicator's Academic All-District selection.

TIGER TRENDS

Overall	0-0
SEC	0-0
Non-Conference	0-0
Home	0-0
Away	0-0
Neutral	0-0
SEC Home	0-0
SEC Away	0-0
Non-Conference Home	0-0
Non-Conference Away	0-0
Non-Conference Neutral	0-0
Top 10 Opponents	0-0
Top 25 Opponents	0-0
Three-Set Matches	0-0
Four-Set Matches	0-0
Five-Set Matches	0-0
Win First Set	0-0
Lose First Set	0-0
Leading 2-0	0-0
Tied 1-1	0-0
Trailing 2-0	0-0
Leading 2-1	0-0
Trailing 2-1	0-0
Tied 2-2	0-0
Hitting Below .200	0-0
Hitting .200-.249	0-0
Hitting .250-.299	0-0
Hitting Above .300	0-0
August	0-0
September	0-0
October	0-0
November	0-0
December	0-0
Monday	0-0
Tuesday	0-0
Wednesday	0-0
Thursday	0-0
Friday	0-0
Saturday	0-0
Sunday	0-0
Day Matches	0-0
Night Matches	0-0
Purple Jerseys	0-0
Gold Jerseys	0-0
White Jerseys	0-0
Black Jerseys	0-0

2024 SEC STANDINGS			
TEAM	SEC	OVERALL	STREAK
Alabama	0-0	0-0	--
Arkansas	0-0	0-0	--
Auburn	0-0	0-0	--
Florida	0-0	0-0	--
Georgia	0-0	0-0	--
Kentucky	0-0	0-0	--
LSU	0-0	0-0	--
Mississippi St.	0-0	0-0	--
Missouri	0-0	0-0	--
Oklahoma	0-0	0-0	--
Ole Miss	0-0	0-0	--
South Carolina	0-0	0-0	--
Tennessee	0-0	0-0	--
Texas	0-0	0-0	--
Texas A&M	0-0	0-0	--

2024 HONORS & AWARDS	
Jurnee Robinson	
Preseason All-SEC	

DOUBLE-DOUBLES					
NAME	'21	'22	'23	'24	CAR.
Bailey Ortega	7	-	2	-	9
Jade Demps	2	-	3	-	5
Jurnee Robinson	-	-	5	-	5

SNEAKY PICKUP

Pin hitter Ana Tevdoradze is a 2023 NJCAA and AVCA All-American after averaging 3.94 kills per set with a .277 hitting percentage at Miami Dade College (MDC). She also had 35 blocks, 27 aces, 4.51 points per set and 2.69 digs per set last season to help MDC become runner-ups in the NJCAA Championship match.

In her career at MDC, Tevdoradze averaged 4.10 points, 3.51 kills, a .274 hitting percentage, 2.25 digs per set, 83 total blocks and 41 total aces.

Tevdoradze, who is from the country of Georgia, will have two years of eligibility, including the 2024 season.

JOURNEY TO THE AMERICAN DREAM

Tevdoradze's journey from Georgia to America is nothing short of remarkable. Faced with challenges like borrowing gear to play, Ana and her family took a leap, moving to Florida with hopes of her playing NCAA Division I Volleyball. Initially told she wasn't ready, mainly due to a language barrier.

Ana didn't give up. Instead, she tackled a significant hurdle—learning English—by immersing herself in classes and YouTube. Her hard work paid off at Miami Dade College, where she led her team to back-to-back NJCAA Championship matches.

Now, in Division I, Ana is determined to succeed and make her mark as a professional. Reflecting on her journey, Ana says, “The opportunities I have here are incredible. I won't take them for granted and will work tirelessly to succeed.”

NATIONAL TEAM EXPERIENCE

Tevdoradze has played with the Georgian National Team for six years, including in the European Championship Qualifier against Portugal on August 17, 2024. In that match, Tevdoraze was second on the team with nine kills, two blocks and 11 points.

Tevdoradze was the captain of the Georgian National Team's 16, 17, and 18U teams.

INTERNATIONAL TIGERS

Pin hitter Ana Tevdoradze is the first Division I volleyball athlete from the country of Georgia.

Redshirt freshman setter Mika Rome is from Israel. Mika, who entered college with an ACL injury, tore her ACL during the 2024 spring season.

THE NEWCOMERS

The 2024 signing class features true freshmen: middle blocker Jessica Jones, defensive specialist Aly Kirkhodd, and outside hitters Lainee Pyles and Bri Watson.

The class is a decorated bunch. Three players (Jones, Kirkhoff, and Watson) were named 2023 AVCA Girls High School All-Americans and Pyles and Watson were tabbed to Volleyball Magazine's Fab 50.

TEAMMATES FOR LIFE

Jessica Jones, Lainee Pyles and Bri Watson were teammates before donning the Purple and Gold.

Jones and Watson were club teammates on Drive Nation in 2023.

Watson was also a teammate of Pyles in the Madfrog Volleyball Club, where they won the 2022 National Championship in the USA Volleyball All-Star Tournament.

LOUISIANA GIRLS

After being the only Lousiana native on the 2023 roster, AC Froehlich now has company thanks to freshman defensive specialist Sophie Bonnafee, who is from Covington, La.

Bonnafee is a three-time Louisiana State Champion at Archbishop Hannan High School.

SCHEDULE NOTES

The LSU volleyball team's 27-match regular schedule features 14 home matches, including eight SEC contests. LSU will face 10 opponents who participated in the 2023 NCAA Tournament, including the reigning back-to-back NCAA National Champions and new SEC member, Texas. Four of the Tigers' SEC matches will be televised, with three of them happening at the PMAC, including matches against Texas (Sept. 29), Florida (Oct. 20), and Arkansas (Nov. 17).

CHANGES TO THE GAME

A number of notable changes in the sport are in place for the 2024 season. Double touches on the second contact are now permissible, and teams can designate two liberos, but they cannot be on the floor at the same time. The challenge review system has also been changed.

A technique has been adopted for referees to further communicate the category of a challenge. When the second referee accepts a challenge, they will use expedited communication to signal the challenge category (with fingers, one-handed). The categories are:

- Category 1:** Touch. Touches include a ball contacting a player (blocker or defender) before going out of bounds, whether a ball hit into the top of the net was touched by the block, and now includes contacting an opponent above the net, resulting in interference.
- Category 2:** In/Out. This includes challenges on the ball contacting the antenna or a pancake attempt.
- Category 3:** Net Fault. This includes a player contacting the net antenna.
- Category 4:** Attack line fault. This includes a back-row player's take-off point on or in front of the attack line or a libero on or in front of the attack line, using an overhand finger pass to a teammate who completes an attack-hit higher than the top of the net.
- Category 5: Service foot fault.

JOHNSON IS BACK HOME



CAREER HIGHLIGHTS

- **112-103 all-time record** as a head coach (LSU, Georgia Tech)
- **Advanced** LSU to the second round of the NCAA Tournament in 2022 for the first time since 2014.
- **Reached** the NCAA Tournament in 2022 with LSU for the first time in program history since 2017.

JOHNSON'S NUMBERS

6 AVCA All-American Selections

11 AVCA All-Region Selections

9 All-Conference Selections

As An Assistant And Player:

- **472-191 record** as assistant at LSU, UK, and Texas
- **5** Final Four Appearances at Texas
- **2** National Championship Appearances at Texas
- **8x** Big 12 Champions at Texas
- **2** Final Four Appearances as a player at LSU
- **4x** SEC Champion as a player at LSU

LSU volleyball head coach Tonya Johnson is in her third season leading the Bayou Bengals in 2024. Johnson has compiled a 27-31 record with an NCAA Tournament appearance with the Tigers and is 112-103 overall in her career as a head coach.

Johnson was a four-year letterwinner for the Tigers (1987-1990) who helped the program reach its first NCAA Final Four appearance in 1990 and won a combined four SEC championships, including two regular-season titles and SEC tournament titles (1989, 1990). Johnson is the sixth head coach in LSU volleyball history.

Since returning to Baton Rouge to lead the program, Johnson has developed four AVCA All-Region selections, including Jurnee Robinson, the third LSU Tiger to earn the AVCA South Region Freshman of the Year Award (2023).

Academics are also a top priority for Johnson. In her tenure, she has coached five College Sports Communicators Academic All-District honorees, and the team has won the U.S. Marines Corp./AVCA Team Academic award in each of her seasons. In the spring of 2024, the volleyball program had a 3.7 GPA, the highest in program history and the highest team GPA in LSU Athletics that semester.

Before leading the LSU program, Johnson had two stints at the University of Texas that spanned 14 years (2003-2008; 2014-2021). During her second stint with the Longhorns, Johnson, who was the associate head coach and recruiting coordinator, was part of five NCAA Final Four teams, including three appearances in the national championship match (2015-2016, 2020).

Between her two stints at Texas, Johnson was the head coach at Georgia Tech from 2009-2013. Johnson compiled an overall 85-72 record and led the Yellow Jackets to the 2009 NCAA Tournament. She coached 10 All-ACC selections at Georgia Tech, including four-time All-American Monique Mead.

While at Georgia Tech, Johnson was named the co-head coach of the 2012 U.S. Volleyball National A2 Team that earned the silver medal.

Johnson served as an assistant coach at LSU from 1998-2002 under Fran Flory, the program's all-time wins leader, and was responsible for most of the Tigers' recruiting efforts. Johnson began her coaching career as an assistant under Flory at Kentucky in 1995.



Jill Wilson
Associate Head Coach
Third Season



Kevin Inlow
Assistant Coach
Third Season



Ashley Shook
Assistant Coach
Third Season



Blaire Hiler
Director of Operations
Eighth Season

2023 COMBINED STATS

Overall	Conference	Home	Away	Neutral
11 - 17	6 - 12	6 - 7	2 - 9	3 - 1

Team Box Score

			Attack					Set		Serve				Dig		Blocking							
##	Player	SP	K	K/S	E	TA	PCT	A	A/S	SA	SE	SA/S	RE	DIG	DIG/S	BS	BA	TOT/S	BLK/S	BE	BHE	PTS	
1	Hill, Samarah	27	37	1.37	15	109	.202	2	0.07	0	2	0.00	1	26	0.96	0	10	10	0.37	5	0	42.0	
2	Flickinger, Paige	79	71	0.90	38	239	.138	10	0.13	16	24	0.20	18	151	1.91	2	3	5	0.06	2	0	90.5	
4	Lee, Angelina	37	48	1.30	21	120	.225	0	0.00	0	0	0.00	0	13	0.35	4	30	34	0.92	3	0	67.0	
5	Robinson, Jurnee	101	391	3.87	170	952	.232	8	0.08	20	52	0.20	20	181	1.79	15	48	63	0.62	12	2	450.0	
6	Martin, Madison	1	0	0.00	0	0	.000	0	0.00	0	0	0.00	0	0	0.00	0	0	0	0.00	0	0	0.0	
7	Anderson, Bri	48	1	0.02	0	3	.333	22	0.46	6	21	0.13	7	106	2.21	0	0	0	0.00	0	0	7.0	
8	Hemmings, Ella	68	0	0.00	0	0	.000	10	0.15	13	12	0.19	0	25	0.37	0	0	0	0.00	0	0	13.0	
9	Dotson, Sanaa	76	162	2.13	61	497	.203	7	0.09	9	22	0.12	14	78	1.03	1	20	21	0.28	3	0	182.0	
10	Carmichael, Erin	95	2	0.02	0	5	.400	95	1.00	29	44	0.31	16	226	2.38	0	0	0	0.00	0	0	31.0	
11	Anwusi, Anita	103	201	1.95	60	421	.335	5	0.05	15	26	0.15	2	25	0.24	13	75	88	0.85	20	1	266.5	
12	Williams, Alia	17	10	0.59	7	37	.081	1	0.06	1	2	0.06	0	6	0.35	2	9	11	0.65	2	0	17.5	
13	Froehlich, AC	4	0	0.00	0	0	.000	0	0.00	1	1	0.25	0	4	1.00	0	0	0	0.00	0	0	1.0	
16	Echter, Ellie	49	89	1.82	27	225	.276	1	0.02	0	1	0.00	5	21	0.43	4	19	23	0.47	4	0	102.5	
17	Roberson, Alexis	50	67	1.34	22	164	.274	1	0.02	0	0	0.00	0	12	0.24	5	35	40	0.80	5	1	89.5	
22	Waak, Maddie	103	29	0.28	9	71	.282	801	7.78	24	29	0.23	0	210	2.04	1	13	14	0.14	7	6	60.5	
23	Demps, Jade	99	182	1.84	77	532	.197	23	0.23	9	16	0.09	9	137	1.38	1	36	37	0.37	5	1	210.0	
29	Mitter, Emily	55	0	0.00	0	2	.000	226	4.11	4	14	0.07	0	77	1.40	0	0	0	0.00	0	0	4.0	
LSU		103	1290	12.52	507	3377	.232	1212	11.77	147	266	1.43	127	1298	12.60	48	298	197	1.91	68	11	1,634.0	
Opponents		103	1324	12.85	475	3274	.259	1224	11.88	127	240	1.23	147	1324	12.85	45	342	216	2.10	38	29	1,667.0	

Team statistics

	LSU	OPP
ATTACK		
Kills	1290	1324
Errors	507	475
Total Attacks	3377	3274
Attack Pct	.232	.259
Kills/Set	12.52	12.85
SET		
Assists	1212	1224
Attempts	3377	3296
Assist Pct	.359	.371
Assists/Set	11.77	11.88
SERVE		
Aces	147	127
Errors	266	240
Attempts	2208	2255
Serve Pct	.880	.894
Aces/Set	1.43	1.23
SERVE RECEPTIONS		
Errors	127	147
Errors/Set	1.23	1.43
Attempts	2016	1942
Reception Pct	.937	.999
DEFENSE		
Digs	1298	1324
Digs/Set	12.60	12.85
BLOCKING		
Block solo	48	45
Block Assist	298	342
Total Blocks	197	216
Blocks/Set	1.91	2.10
Block Errors	68	38
Ball handling errors	11	29
ATTENDANCE		
Total	14768	19031
Dates/Avg Per Date	13/1136	11/1730
Neutral Site #/Avg	4/1348	-
Current win streak	0	-
Home win streak	0	-

Team Results

Date	Opponent		Score	Score-by-set	Att.
08/25/2023	UCLA	W	3-2	25-20,25-18,20-25,21-25,15-10	1232
08/26/2023	UCLA	L	2-3	25-12,22-25,25-20,22-25,6-15	1648
09/01/2023	vs UNI	L	0-3	23-25,26-28,17-25	2001
09/02/2023	at Creighton	L	0-3	12-25,21-25,30-32	2094
09/03/2023	vs Ball St.	W	3-1	19-25,25-14,25-13,25-23	1995
09/06/2023	Louisiana	W	3-1	25-17,20-25,25-12,25-12	1794
09/10/2023	Southeastern La.	L	1-3	22-25,21-25,25-20,17-25	1237
09/15/2023	vs A&M-Corpus Christi	W	3-0	25-13,25-10,25-21	745
09/16/2023	vs Texas Tech	W	3-0	25-19,25-16,25-17	650
09/17/2023	at SMU	L	0-3	19-25,20-25,17-25	1344
* 09/22/2023	at Kentucky	L	1-3	25-23,22-25,18-25,13-25	3533
* 09/29/2023	Missouri	W	3-1	20-25,25-14,25-22,25-19	934
* 10/01/2023	Mississippi St.	W	3-1	19-25,25-22,25-20,25-20	1035
* 10/04/2023	Arkansas	L	0-3	20-25,19-25,20-25	502
* 10/08/2023	at Tennessee	L	0-3	15-25,17-25,13-25	2274
* 10/13/2023	Texas A&M	L	1-3	23-25,25-16,21-25,16-25	1078
* 10/15/2023	at Georgia	L	1-3	22-25,28-26,21-25,22-25	1667
* 10/22/2023	at Alabama	W	3-0	25-21,25-23,25-20	822
* 10/27/2023	Kentucky	L	0-3	18-25,24-26,18-25	1340
* 10/29/2023	South Carolina	W	3-0	25-15,25-13,25-22	1109
* 11/01/2023	at Ole Miss	L	2-3	20-25,14-25,26-24,25-20,12-15	673
* 11/05/2023	Alabama	W	3-1	18-25,25-18,25-16,25-16	935
* 11/10/2023	at Florida	L	0-3	17-25,23-25,16-25	3305
* 11/12/2023	at South Carolina	W	3-2	25-22,24-26,21-25,25-19,15-11	1100
* 11/17/2023	Tennessee	L	0-3	18-25,22-25,18-25	879
* 11/19/2023	at Auburn	L	0-3	12-25,14-25,23-25	1529
* 11/22/2023	Georgia	L	1-3	19-25,16-25,25-22,23-25	1045
* 11/25/2023	at Mississippi St.	L	1-3	24-26,25-17,14-25,19-25	690

2023 COMBINED SEC STATS

Overall	Conference	Home	Away	Neutral
6 - 12	6 - 12	4 - 5	2 - 7	0 - 0

Team Box Score

			Attack					Set		Serve				Dig		Blocking						
##	Player	SP	K	K/S	E	TA	PCT	A	A/S	SA	SE	SA/S	RE	DIG	DIG/S	BS	BA	TOT/S	BLK/S	BE	BHE	PTS
1	Hill, Samarah	22	31	1.41	13	92	.196	1	0.05	0	2	0.00	1	21	0.95	0	8	8	0.36	4	0	35.0
2	Flickinger, Paige	56	55	0.98	29	178	.146	7	0.13	12	20	0.21	15	106	1.89	0	3	3	0.05	1	0	68.5
4	Lee, Angelina	16	19	1.19	10	50	.180	0	0.00	0	0	0.00	0	8	0.50	2	13	15	0.94	1	0	27.5
5	Robinson, Jurnee	64	232	3.63	120	613	.183	6	0.09	15	32	0.23	12	136	2.13	11	33	44	0.69	5	1	274.5
7	Anderson, Bri	26	1	0.04	0	2	.500	18	0.69	6	16	0.23	5	69	2.65	0	0	0	0.00	0	0	7.0
8	Hemmings, Ella	37	0	0.00	0	0	.000	4	0.11	5	6	0.14	0	13	0.35	0	0	0	0.00	0	0	5.0
9	Dotson, Sanaa	44	91	2.07	27	277	.231	3	0.07	4	13	0.09	9	48	1.09	0	13	13	0.30	3	0	101.5
10	Carmichael, Erin	60	2	0.03	0	4	.500	51	0.85	18	26	0.30	9	128	2.13	0	0	0	0.00	0	0	20.0
11	Anwusi, Anita	66	119	1.80	44	265	.283	3	0.05	15	25	0.23	2	14	0.21	10	53	63	0.95	12	1	170.5
12	Williams, Alia	1	0	0.00	1	1	-1.000	0	0.00	0	0	0.00	0	0	0.00	0	0	0	0.00	0	0	0.0
16	Echter, Ellie	48	88	1.83	27	223	.274	1	0.02	0	1	0.00	5	21	0.44	4	19	23	0.48	4	0	101.5
17	Roberson, Alexis	50	67	1.34	22	164	.274	1	0.02	0	0	0.00	0	12	0.24	5	35	40	0.80	5	1	89.5
22	Waak, Maddie	66	12	0.18	2	26	.385	437	6.62	11	16	0.17	0	119	1.80	0	5	5	0.08	5	2	25.5
23	Demps, Jade	62	85	1.37	43	264	.159	11	0.18	1	4	0.02	4	47	0.76	0	20	20	0.32	4	0	96.0
29	Mitter, Emily	51	0	0.00	0	1	.000	212	4.16	3	13	0.06	0	74	1.45	0	0	0	0.00	0	0	3.0
LSU		66	802	12.15	338	2160	.215	755	11.44	90	174	1.36	89	816	12.36	32	202	133	2.02	44	5	1,025.0
Opponents		66	878	13.30	304	2121	.271	812	12.30	89	161	1.35	90	855	12.95	33	230	148	2.24	22	20	1,115.0

Team statistics

	LSU	OPP
ATTACK		
Kills	802	878
Errors	338	304
Total Attacks	2160	2121
Attack Pct	.215	.271
Kills/Set	12.15	13.30
SET		
Assists	755	812
Attempts	2171	2129
Assist Pct	.348	.381
Assists/Set	11.44	12.30
SERVE		
Aces	90	89
Errors	174	161
Attempts	1395	1491
Serve Pct	.875	.892
Aces/Set	1.36	1.35
SERVE RECEPTIONS		
Errors	89	90
Errors/Set	1.35	1.36
Attempts	1331	1221
Reception Pct	.933	.999
DEFENSE		
Digs	816	855
Digs/Set	12.36	12.95
BLOCKING		
Block solo	32	33
Block Assist	202	230
Total Blocks	133	148
Blocks/Set	2.02	2.24
Block Errors	44	22
Ball handling errors	5	20
ATTENDANCE		
Total	8857	15593
Dates/Avg Per Date	9/984	9/1733
Neutral Site #/Avg	0/0	-
Current win streak	0	-
Home win streak	0	-

Team Results

Date	Opponent		Score	Score-by-set	Att.
* 09/22/2023	at Kentucky	L	1-3	25-23,22-25,18-25,13-25	3533
* 09/29/2023	Missouri	W	3-1	20-25,25-14,25-22,25-19	934
* 10/01/2023	Mississippi St.	W	3-1	19-25,25-22,25-20,25-20	1035
* 10/04/2023	Arkansas	L	0-3	20-25,19-25,20-25	502
* 10/08/2023	at Tennessee	L	0-3	15-25,17-25,13-25	2274
* 10/13/2023	Texas A&M	L	1-3	23-25,25-16,21-25,16-25	1078
* 10/15/2023	at Georgia	L	1-3	22-25,28-26,21-25,22-25	1667
* 10/22/2023	at Alabama	W	3-0	25-21,25-23,25-20	822
* 10/27/2023	Kentucky	L	0-3	18-25,24-26,18-25	1340
* 10/29/2023	South Carolina	W	3-0	25-15,25-13,25-22	1109
* 11/01/2023	at Ole Miss	L	2-3	20-25,14-25,26-24,25-20,12-15	673
* 11/05/2023	Alabama	W	3-1	18-25,25-18,25-16,25-16	935
* 11/10/2023	at Florida	L	0-3	17-25,23-25,16-25	3305
* 11/12/2023	at South Carolina	W	3-2	25-22,24-26,21-25,25-19,15-11	1100
* 11/17/2023	Tennessee	L	0-3	18-25,22-25,18-25	879
* 11/19/2023	at Auburn	L	0-3	12-25,14-25,23-25	1529
* 11/22/2023	Georgia	L	1-3	19-25,16-25,25-22,23-25	1045
* 11/25/2023	at Mississippi St.	L	1-3	24-26,25-17,14-25,19-25	690

2024 TEAM MATCH-BY-MATCH

Teams	K	E	TA	PCT	AST	SA	SE	RE	DIG	BS	BA	BE	TB	BHE	PTS
LSU															
New Hampshire															
LSU															
Maryland															
LSU															
Troy															
LSU															
at Duke															
LSU															
vs. Florida Int.															
LSU															
vs. Davidson															
LSU															
at Baylor															
LSU															
vs. Samford															
LSU															
Boston College															
LSU															
North Florida															
LSU															
San Diego															
LSU															
Missouri															
LSU															
Texas															
LSU															
at Mississippi St.															
LSU															
at Ole Miss															
LSU															
Oklahoma															
LSU															
Texas A&M															
LSU															
Florida															
LSU															
at Auburn															
LSU															
at Georgia															
LSU															
Alabama															
LSU															
at Tennessee															
LSU															
at Kentucky															
LSU															
South Carolina															
LSU															
Arkansas															
LSU															
at Texas A&M															
LSU															
at Alabama															
LSU Totals															
Opp. Totals															

2024 MATCH-BY-MATCH LEADERS

Opponent	Kills	Assists	Aces	Digs	Blocks
New Hampshire	Name (#)				
Maryland					
Troy					
at Duke					
vs. Florida Int.					
vs. Davidson					
at Baylor					
vs. Samford					
Boston College					
North Florida					
San Diego					
Missouri					
Texas					
at Mississippi St.					
at Ole Miss					
Oklahoma					
Texas A&M					
Florida					
at Auburn					
at Georgia					
Alabama					
at Tennessee					
at Kentucky					
South Carolina					
Arkansas					
at Texas A&M					
at Alabama					

2024 INDIVIDUAL MATCH HIGHS

KILLS

Stat, Name, Opponent (Date)

ATTACKS

HITTING % (MIN. 10K)

ASSISTS

ACES

DIGS

BLOCK SOLOS

BLOCK ASSISTS

TOTAL BLOCKS

2024 TEAM HIGHS

KILLS

Stat, Opponent (Date)

ATTACKS

HITTING %

ASSISTS

ACES

DIGS

BLOCKS

2024 MATCH STAT LEADERS

Times a player led the team in a category in a single match (ties count as leaders):

KILLS

Name - #

ASSISTS

ACES

DIGS

BLOCKS

LAST TIME LSU...

LSU lost the first set in a win

11/5/23, vs. Alabama [W, 3-1]

LSU lost the first 2 sets in a win

11/12/21, at Ole Miss [W, 3-2]

LSU was down 2-1 in a win

11/12/23, at South Carolina [W, 3-2]

LSU won the first set in a loss

9/22/23, at No. 22 Kentucky [L, 3-1]

LSU won the first 2 sets in a loss

10/27/17, vs. No. 6 Kentucky [L, 3-2]

LSU was up 2-1 in a loss

8/26/23, UCLA [L, 3-2]

LSU beat a ranked opponent

9/24/22, at No. 15 Kentucky [W, 3-2]

LSU beat a ranked opponent at home

9/21/22, No. 20 Arkansas [W, 3-2]

LSU beat a ranked opponent on the road

9/24/22, at No. 15 Kentucky [W, 3-2]

LSU beat a ranked opponent at a neutral site

12/6/13, vs. No. 24 Michigan [W, 3-2]

LSU beat a Top 10 opponent

11/13/09, at No. 10 Florida [W, 3-1]

HITTING PERCENTAGE

LSU hit over .400 as a team

.419 [47-8-93], vs. Missouri [10/6/21]

LSU hit over .500 as a team

.524 [51-8-82], vs. Grambling State [9/2/11]

LSU hit over .500 as a team in a set

.600 [9-0-15], at South Carolina [11/12/23]

LSU's opponent hit over .300 as a team

.351 [69-16-151], vs. Georgia [11/22/23]

LSU held an opponent under .100 hitting

.092 [25-18-76], vs. South Carolina [10/29/23]

LSU hit less than .200

.187 [49-26-123], at Mississippi State [11/25/23]

LSU hit less than .100

.039 [27-23-102], at Auburn [11/19/23]

LSU hit less than .200 & won

.135 [58-34-178], at Alabama [10/19/22]

LSU hit less than .150 & won

.135 [58-34-178], at Alabama [10/19/22]

LSU outhit the opponent & lost

.167-.150, vs. Mississippi State [10/30/22]

LSU was outhit & won

.234-.214, at Tennessee [11/24/17]

KILLS

LSU had 60 + kills

65, at South Carolina [11/12/23]

LSU had 80 + kills

80, vs. Ole Miss [10/23/11]

ASSISTS

LSU had 60 + assists

63, at South Carolina [11/12/23]

LSU had 80 + assists

80, at Tennessee [10/12/07]

DIGS

LSU had 80 + digs

96, vs. Mississippi State [10/29/22]

LSU had 100 + digs

108, vs. Mississippi State [10/30/22]

BLOCKS

LSU had 15-19.5 blocks

16.0, at South Carolina [10/19/22]

LSU had 20 + blocks

20.0, vs. Troy [9/18/21]

LSU was out-blocked & won

12.0-2.0, vs. Mississippi St. [10/1/23]

ACES

LSU had 10 + aces

10, vs. Alabama [11/5/23]

LAST TIME A TIGER...

KILLS

Five LSU players had 10+ kills

Taylor Bannister [22], Toni Rodriguez [16], Whitney Foreman [12], Milan Stokes [11], Olivia Beyer [11]

Four LSU players had 10+ kills

at South Carolina [11/12/23]

Anita Anwusi [16], Jurnee Robinson [14], Ellie Echter [13], Jade Demps [12]

Three LSU players had 15+ kills

at Tennessee [11/24/17]

Taylor Bannister [16], Jacqui Armer [15], Toni Rodriguez [15]

No LSU players had 10+ kills

at Auburn [11/19/23]

An LSU player had 20 or more kills

Jurnee Robinson [21] at Georgia [10/15/23]

An LSU player had 25 or more kills

Taylor Bannister [29] at Georgia [11/27/21]

An LSU player had 30 or more kills

Taylor Bannister [30] vs. Georgia [03/19/21]

An LSU player had 40 or more kills

Monique Adams [43], No. 10 Florida [12/14/91]

An LSU player had 20 + kills and 20 + digs

Angela Bensend [20 kills, 26 digs], at TCU [09/03/10]

An LSU player had back-to-back double-doubles

Jurnee Robinson

21 kills, 10 digs [at Georgia 10/15/23]; 10 kills, 12 digs [at Alabama 10/22/23]

An LSU player had 5 straight double-doubles

Ella Larkin

[5; 2021 Season] 44 assists, 18 digs [at Ole Miss, 11/11/21];

49 assists, 18 digs [at Ole Miss, 11/12/21]; 39 assists, 10 digs [Texas A&M, 11/21/21];

45 assists, 14 digs [at Georgia, 11/26/21]; 51 assists, 11 digs [at Georgia, 11/27/21]

An LSU player had a triple-double

Malorie Pardo

40 assists, 11 digs, 10 kills, vs. South Florida [08/29/14]

ATTEMPTS

An LSU player had 50 or more attempts

Sanaa Dotson [51], at Missouri [11/12/22]

An LSU player had 60 or more attempts

Sanaa Dotson [66], vs. Mississippi State [10/30/22]

An LSU player had 70 or more attempts

Taylor Bannister [71], at Texas A&M [10/18/20]

HITTING PERCENTAGE [10 OR MORE ATTEMPTS]

An LSU player had a .400 hitting percentage Alexis Roberson [10-3-17, .412], at Mississippi State [11/25/23]

An LSU player had a .500 hitting percentage Sanaa Dotson [9-0-17, .529], at Auburn [11/19/23]

An LSU player had a .600 hitting percentage Anita Anwusi [16-1-22, .682], at South Carolina [11/12/23]

An LSU player had a .700 hitting percentage Anita Anwusi [8-1-10, .700], at Mississippi State [10/2/21]

An LSU player had an .800 hitting percentage Malorie Pardo [10-0-12, .833] vs. South Florida [8/29/14]

An LSU player had a .900 hitting percentage Allee Morris [10-0-11, .909], vs. Texas A&M [11/21/21]

ASSISTS

An LSU player had 50 or more assists

Maddie Waak [50], Mississippi St. [10/1/23]

An LSU player had 60 or more assists

Lindsay Flory [60], vs. South Carolina [11/18/18]

An LSU player had 70 or more assists

Daniela Romero [74], at No. 13 Tennessee [09/15/06]

An LSU player had 80+ assists

Lauren O'Connor [84], at Mississippi State [11/08/98]

Two LSU players had 20+ assists

Maddie Waak [26] & Emily Mitter [21], vs. Georgia [11/22/23]

DIGS

Five LSU players had 10 + digs

vs. Mississippi State [10/30/22]

Ella Larkin [31], Jill Bohnet [21], Paige Flickinger [18], Maddie Waak [17], Sanaa Dotson [12]

Three LSU players had 15 + digs

vs. Mississippi State [10/30/22] (4)

Ella Larkin [31], Jill Bohnet [21], Paige Flickinger [18], Maddie Waak [17]

Two LSU players had 20 + digs

Ella Larkin [31], Jill Bohnet [21] vs. Mississippi State [10/30/22]

An LSU player recorded 20-24 digs

Maddie Waak [20], vs. ULL [9/6/23]

An LSU player recorded 25-29 digs

Jill Bohnet [26], Ella Larkin [22], vs. Mississippi State [10/29/22]

An LSU player recorded 30-39 digs

Ella Larkin [31], vs. Mississippi State [10/30/22]

An LSU player recorded 40 + digs

Meghan Mannari [40], at Auburn [10/19/12]

BLOCKS

An LSU player had 7-9 blocks

Anita Anwusi [7], at Georgia [10/15/23]

An LSU player had 10 + blocks

Whitney Foreman [10], vs. Sam Houston State [9/11/21]

An LSU player had 4 solo blocks

Sydney Mukes [4], at Ole Miss [10/7/18]

An LSU player had 5 + solo blocks

Ivana Kuzmic [6], Houston [11/27/04]

ACES

An LSU player had 5 aces

Paige Flickinger [5], vs. South Carolina [10/29/23]

An LSU player had 6 aces

Anita Anwusi [6], vs. No. 8 Tennessee [11/17/23]

An LSU player had 7 + aces

Kylie DeBerg [7], vs. Texas A&M [11/21/21]

An LSU player had 10 + aces

Wendy Stammer [10], Texas Tech [09/14/86]

Three LSU players had multiple aces

Robinson [3], Anderson [2], Dotson [2], at Georgia [10/15/23]

Five LSU players had multiple aces

Carmichael [5], Demps [3], Flickinger [2], Robinson [2],

Waak [2], vs. Ball State [9/3/23]

LSU had 0 aces as a team

at No. 12 Tennessee [10/8/23]

TIGER FINDINGS: PLAYER FACTS

SOPHIE BONNAFFEE

SERVE SONG: Supafly - Cootie ft. BIC Fizzle

Was coached by her mother all four years of high school and won three out of four state championships together...loves old music and country music...wants to learn how to play the piano...favorite sports other than volleyball is basketball or baseball...favorite animals are dogs or hippos.

SHEA BRUNTMYER

SERVE SONG: KEHLANI - Jordan Adetunji

Desires to become a professional volleyball player and one day be a coach...developed a love for heights after jumping of a ski lift 40-feet in the air...used to do theatre, sing, and act, and was a competitor swimmer...Zebras are her favorite animal...plays two instruments...favorite Bible verse is Jeremiah 29:11.

MACKENZIE BOYER

SERVE SONG: Powerglide - Rae Sremmurd

Wants a career in media marketing...Would love to live in Europe...desired to be on TV...would have loved to meet Amelia Earhart who is the first woman to fly solo across the Atlantic Ocean...before playing volleyball, Boyer was a swimmer...father, Brad Boyer played basketball at Air Force.

JADE DEMPS

SERVE SONG: Jump Around - House of Pain

Wants to be a veterinarian...attended Broughton High School in North Carolina, the same high school as Pete Maravich...surprisingly on her bucket list, she wants to steal the Declaration of Independence (inspired by movie National Treasure?)...wants to meet the comedy duo Rhett and Link...the Golden Tiger is her favorite animal...was a member of Wisconsin's 2021 National Championship team...mother Keisha Demps and father Thomas Demps III played volleyball and football at Arizona.

AC FROEHLICH

SERVE SONG: Style (Taylor's Version) - Taylor Swift

Another aspiring veterinarian...would like to meet Taylor Swift...was a member of St. Thomas Moore High School 2022 State Championship team and Louisiana Gatorade Player of the Year.

ELLA HEMMINGS

SERVE SONG: S&M - Rihanna

Wants to live in New Zealand or Greece...would love to meet Rihanna...favorite type of animal is an elephant...does not like many fruit aside from grapes and apples.

JESSICA JONES

SERVE SONG: Father Stretch My Hands pt. 1 - Kanye West

Has a farm in Nebraska where all of her family is from...everyone in her family is an engineer except her mom...is majoring in mechanical engineering...favorite sport other than volleyball is softball...played softball for seven years prior to volleyball...would love to learn how to speak another language...entire playlist is Drake so its probably Drake over Kendrick Lamar for her.

ALY KIRKHOFF

SERVE SONG: Big League - Yo Gotti, CMG The Label

Wants to be either a director of operations, project manager, or work in supply chain management...very supsrtitous and trys to plan out everyday...outside of volleyball, she likes and use to play softball, and believes the Indianapolis 500 is the best day of the year...her grandfather Bob Kirkhoff, who she shared a birthday with, is in the Indiana Basketball Hall of Fame...has an extra bone in her foot...favorite fictional character is Joy from Inside Out.

ANGELINA LEE

SERVE SONG: Let's Go - Key Clock

Wants to be a software engineer or software developer at a space station...her favorite snack is brownie brittle...wants to learn how to swim but don't ask her to jump off the diving board, she has a fear of heights...helped lead Farmersville High School in Texas to a 2022 Area Championship title.

MADISON MARTIN

SERVE SONG: Don't Stop the Party - Pitbull, TJR

Aspires to become a doctor specializing in oncology or dermatology...passed the MCAT this summer...proud of her mother's nine-year cancer free anniversary...she use to travel the country and compete in synchronized swimming...is also a spanish minor.

REMI NUSS

SERVE SONG: Headlines - Drake

Wants a career as a sports psychologist...would love to meet Michael Jordan...before volleyball, she won a competitive cheerleading national championship in the first grade...was the chief photographer for her high school newspaper...gone conch and lobster diving...when she was younger, she wanted to be a dinosaur when she grew up...Iron Man is her favorite superhero.

BAILEY ORTEGA

SERVE SONG: Imma Be - Black Eyed Peas

Wants to go pro for volleyball and then a Division I Head Coach...despite basketball being her favorite sport and attending Iowa, she still chose LSU...would love to meet Princess Diana because of her positive impact on people and how she treated others...would love to learn how to fly a plane...grew up singing and dancing...would be Moana if she could.

LAINEE PYLES

SERVE SONG: Mask Off - Future

Wants to be an anesthesiologist...would have liked to meet Kobe Bryant...wants to be trilingual...although she is shy, she would love to be Superwoman...her favorite subject is math...secretly wants to be a setter.

JURNEE ROBINSON

SERVE SONG: Mr. Gaulden - YoungBoy Never Broke Again

Wants to own her own business surrounding athletic wear...loves to be around toddlers...favorite type of animals are dolphins...wants to meet Beyonce...father, Jonathan Robinson played football at Presbyterian College.

MIKA ROME

SERVE SONG: Dance The Night - Dua Lipa

Has an interest in engineering new medicine...from Israel and played for the Israeli National Team...has also served in the Israeli Defense Forces...favorite type of animal is a Tiger...her brother Segev is the Israeli Junior Champion in squash.

RUMUR ROUILLE

SERVE SONG: Rumor Has It - Adele

Is all about San Diego...wants to be a sports journalist or broadcaster, specifically for the San Diego Padres...if she could live anywhere, it would be on Coronado Island in San Diego...a lifetime goal for her is to open a coffee shop in guess where...San Diego...has published two poetry books...her middle name, Isabella Amidala was inspired by Star Wars...loves to watch basketball and loves hedge hogs!

ANA TEVDORADZE

SERVE SONG: N/A

Is the first volleyball Division I athlete from the country of Georgia...desires to play volleyball professionally for a few years, become a coach, and establish her volleyball academy in Georgia...also wants to open numerous Georgian food restaurants in America...claims not to be superstitious, but always enters the volleyball court with her right foot...would love to live in Milan because it's not busy and has a high fashion culture...likes tennis and basketball, her favorite animal is a Tiger and would be Mulan if she was a fictional character.

BRI WATSON

SERVE SONG: Telfy - Maiya The Don

Would like to live in Switzerland... favorite sport outside of volleyball is basketball...would love to have Michael Jordan as a mentor...used to play the flute and would like to learn how to play the piano...her favorite food is Italian food...loves learning about history, especially World Wars...if she could be any fictional character, it would be Hermione Granger from Harry Potter.



MACKENZIE BOYER

0

Middle Blocker • 6-3 • Redshirt Freshman • HS • Austin, Texas (Vandegrift HS)

SEASON HIGHS

Kills	NA
Attacks	NA
Hit % (Min. 10 att)	NA
Assists	NA
Aces	NA
Digs	NA
Total Blocks	NA
Block Solos	NA
Block Assists	NA

CAREER HIGHS

Kills	NA
Attacks	NA
Hit % (Min. 10 att)	NA
Assists	NA
Aces	NA
Digs	NA
Total Blocks	NA
Block Solos	NA
Block Assists	NA

[Complete bio](#)

Redshirt Freshman Season (2024)

- Redshirt the 2023 season.
- Ranked No. 29 in the state of Texas in 2021 with 132 total blocks.
- Helped Vandegrift win its district in 2021 with a 39-10 record and placed 5th in the State Tournament.

2024 SEASON MATCH-BY-MATCH

BOYER'S CAREER STATS



ANA TEVDORADZE

1

Outside Hitter/Right Side • 6-3 • Junior • TR • Tbilisi, Georgia (Miami Dade College)

SEASON HIGHS

Kills	N/A
Attacks	N/A
Hit % (Min. 10 att)	N/A
Assists	N/A
Aces	N/A
Digs	N/A
Total Blocks	N/A
Block Solos	N/A
Block Assists	N/A

CAREER HIGHS

Kills	N/A
Attacks	N/A
Hit % (Min. 10 att)	N/A
Assists	N/A
Aces	N/A
Digs	N/A
Total Blocks	N/A
Block Solos	N/A
Block Assists	N/A

[Complete bio](#)

Sopomore Season (2024)

- Is the first NCAA Division I volleyball athlete from the country of Georgia.
- Has played with Georgian National Team multiple times, including in August 2024 at the European Championship Qualifier.
- Is a 2023 NJCAA and AVCA All-American at Miami Dade College (MDC)
- Averaged 4.10 points and 3.51 kills per set, with 83 blocks, 41 aces, and 2.25 digs per set at MDC.

2024 SEASON MATCH-BY-MATCH

TEVDORADZE'S CAREER STATS



BAILEY ORTEGA

2

Setter • 5-9 • Graduate • TR • Davenport, Iowa (Iowa)

SEASON HIGHS

Kills	NA
Attacks	NA
Hit % (Min. 10 att)	NA
Assists	NA
Aces	NA
Digs	NA
Total Blocks	NA
Block Solos	NA
Block Assists	NA

CAREER HIGHS

Kills	3 vs. Michigan St. (10/14/23)*
	vs. Ball St. (09/10/21)*
Attacks	10 vs. Michigan St. (10/14/23)*
Hit % (Min. 10 att)	.000 vs. Michigan St. (10/14/23)*
Assists	57 at Air Force (09/17/21)*
Aces	3 vs. No. 11 Penn State (10/13/23)*
Digs	15 vs. Duke (08/28/21)*
Total Blocks	3 vs. Colorado (09/03/21)*
Block Solos	1 at Michigan (11/03/23)*
Block Assists	3 vs. Colorado (09/03/21)*

* Played at Iowa.

Complete bio

Graduate Season (2024)

- A grad transfer from Iowa who ranks No. 9 in Iowa's program history with 2,174 career assists.
- Other career numbers include 574 digs, 45 kills, 42 aces, 15 blocks, and nine double-doubles.
- Is a three-time Academic All-Big selection.
- Has her own podcast as part of the Hey Fightin' Podcast Network titled Geaux Big with B.

2023 SEASON MATCH-BY-MATCH (AT IOWA)

		Attack					Set			Serve			Recept			Blocking				Team					
Date	Opponent	SP	K	E	TA	PCT	A	TA	PCT	SA	SE	TA	PCT	RE	TA	PCT	DIG	BS	BA	BE	TOTAL	BHE	POINTS	HIT%	SCORE
08/25/2023	vs Cal Poly	*4	1	0	2	.500	20	60	.333	0	0	5	1.000	0	0	.000	5	0	0	0	0.0	2	1.0	.211	3-1
08/26/2023	at Sacramento St.	*3	0	0	0	.000	13	48	.271	0	1	1	.000	0	0	.000	4	0	0	0	0.0	0	0.0	.194	0-3
08/26/2023	vs Nevada	*5	2	0	5	.400	34	84	.405	0	0	4	1.000	0	0	.000	7	0	0	0	0.0	1	2.0	.214	2-3
09/01/2023	Middle Tenn.	*3	1	0	2	.500	24	43	.558	0	0	0	.000	0	0	.000	4	0	0	0	0.0	0	1.0	.381	3-0
09/02/2023	Kent St.	*5	1	1	3	.000	26	70	.371	0	0	0	.000	0	0	.000	5	0	0	0	0.0	0	1.0	.274	3-2
09/03/2023	South Dakota St.	*3	1	0	3	.333	17	34	.500	0	0	0	.000	0	0	.000	8	0	0	0	0.0	1	1.0	.310	3-0
09/06/2023	Iowa St.	*5	0	0	2	.000	27	70	.386	0	0	0	.000	0	0	.000	9	0	0	0	0.0	0	0.0	.250	2-3
09/08/2023	Central Mich.	*4	0	0	1	.000	24	63	.381	0	0	0	.000	0	0	.000	6	0	0	0	0.0	0	0.0	.276	3-1
09/09/2023	Missouri St.	*4	1	0	1	1.000	25	78	.321	1	0	4	1.000	0	0	.000	10	0	0	0	0.0	0	2.0	.180	3-1
09/10/2023	Grand Canyon	*3	1	0	1	1.000	14	41	.341	0	0	2	1.000	0	0	.000	1	0	0	0	0.0	0	1.0	.120	0-3
09/15/2023	at Syracuse	*3	1	0	7	.143	13	42	.310	0	0	3	1.000	0	0	.000	6	0	0	0	0.0	0	1.0	.152	3-0
09/16/2023	vs Cornell	*3	2	0	3	.667	14	35	.400	0	0	3	1.000	0	0	.000	6	0	0	0	0.0	1	2.0	.200	3-0
09/21/2023	Minnesota	*5	0	1	2	-.500	19	56	.339	0	0	1	1.000	0	0	.000	9	0	0	0	0.0	0	0.0	.167	2-3
09/24/2023	Ohio St.	*3	0	0	1	.000	15	49	.306	0	0	0	.000	0	0	.000	5	0	0	0	0.0	0	0.0	.168	0-3
09/29/2023	at Indiana	*3	0	0	0	.000	9	41	.220	0	0	1	1.000	0	0	.000	5	0	0	0	0.0	0	0.0	.180	0-3
09/30/2023	at Illinois	*3	0	0	0	.000	18	43	.419	0	0	3	1.000	0	0	.000	2	0	0	1	0.0	0	0.0	.178	0-3
10/04/2023	Wisconsin	*3	0	0	1	.000	16	40	.400	0	0	1	1.000	0	0	.000	6	0	0	0	0.0	0	0.0	.231	0-3
10/07/2023	at Purdue	*3	1	0	2	.500	20	63	.317	0	0	7	1.000	0	0	.000	9	0	0	0	0.0	0	1.0	.121	0-3
10/13/2023	Penn St.	*3	1	0	5	.200	17	77	.221	3	0	9	1.000	0	0	.000	4	2	0	2	2.0	0	5.0	.097	0-3
10/14/2023	Michigan St.	*4	3	3	10	.000	33	117	.282	0	0	10	1.000	0	1	1.000	13	0	1	0	1.0	0	3.5	.151	1-3
10/20/2023	at Penn St.	*3	1	0	5	.200	26	92	.283	0	0	8	1.000	0	0	.000	7	0	0	1	0.0	0	1.0	.098	0-3
10/21/2023	at Maryland	*4	0	0	2	.000	21	75	.280	1	0	9	1.000	0	0	.000	6	0	0	0	0.0	0	1.0	.211	1-3
10/27/2023	Rutgers	*5	0	0	1	.000	23	70	.329	1	1	19	.947	0	0	.000	7	0	0	0	0.0	1	1.0	.160	2-3
10/28/2023	Maryland	*3	1	1	3	.000	12	43	.279	0	0	7	1.000	0	0	.000	3	0	0	0	0.0	0	1.0	.109	0-3
11/03/2023	at Michigan	*3	0	0	1	.000	19	47	.404	0	0	2	1.000	0	1	1.000	2	1	0	0	1.0	1	1.0	.173	0-3
11/04/2023	at Michigan St.	*3	1	0	2	.500	14	51	.275	1	0	5	1.000	0	0	.000	6	0	0	0	0.0	3	2.0	.126	0-3
11/10/2023	Illinois	*3	1	0	2	.500	13	38	.342	0	0	8	1.000	0	0	.000	3	0	0	0	0.0	0	1.0	.198	0-3
11/12/2023	Northwestern	*3	1	0	2	.500	15	45	.333	1	0	12	1.000	0	0	.000	1	0	0	0	0.0	0	2.0	.200	0-3
11/17/2023	at Minnesota	*3	0	0	0	.000	11	34	.324	0	0	7	1.000	0	0	.000	4	0	0	0	0.0	0	0.0	.101	0-3
11/19/2023	Nebraska	*3	0	0	1	.000	17	57	.298	0	0	2	1.000	0	0	.000	7	0	0	0	0.0	0	0.0	.121	0-3
11/24/2023	at Northwestern	*3	0	0	1	.000	13	40	.325	0	0	8	1.000	0	0	.000	8	0	0	0	0.0	0	0.0	.206	0-3
11/25/2023	at Wisconsin	*3	0	0	1	.000	10	41	.244	0	0	4	1.000	0	0	.000	4	0	0	0	0.0	0	0.0	.119	0-3
Totals		111	21	6	72	.208	592	1787	.331	8	2	145	.986	0	2	1.000	182	1	3	2	4.0	10	31.5		

Player Averages

Sets Played	Kills per set	Assists per set	Service aces per set	Digs per set	Blocks per set	Points per set
111	0.19	5.33	0.07	1.64	0.04	0.28

ORTEGA'S CAREER STATS

SEASON	TEAM	SM-MP	K	K/S	E	TA	PCT	A	A/S	SA	SA/S	SE	DIG	D/S	RE	BS	BA	TB	B/S	BE	BHE	PTS	PTS/S
2020-21	Iowa	74-20	3	0.04	2	10	.100	387	5.23	19	0.26	29	98	1.32	0	0	1	1	0.01	0	3	22.5	0.30
2021-22	Iowa	107-30	11	0.10	6	56	.089	838	7.83	11	0.10	30	201	1.88	1	0	9	9	0.08	3	8	26.5	0.25
2022-23	Iowa	86-27	10	0.12	3	36	.194	357	4.15	4	0.05	3	93	1.08	0	0	1	1	0.01	2	2	14.5	0.17
2023-24	Iowa	111-32	21	0.19	6	72	.208	592	5.33	8	0.07	2	182	1.64	0	1	3	4	0.04	2	10	31.5	0.28
TOTAL		378 - 109	45	0.12	17	174	.161	2174	5.75	42	0.11	64	574	1.52	1	1	14	15	0.04	7	23	95.0	0.25



ALY KIRKHOFF

3

Defensive Specialist/Libero • 5-6 • Freshman • HS • Indianapolis, Ind. (Roncalli HS)

SEASON HIGHS

Kills	NA
Attacks	NA
Hit % (Min. 10 att)	NA
Assists	NA
Aces	NA
Digs	NA
Total Blocks	NA
Block Solos	NA
Block Assists	NA

CAREER HIGHS

Kills	NA
Attacks	NA
Hit % (Min. 10 att)	NA
Assists	NA
Aces	NA
Digs	NA
Total Blocks	NA
Block Solos	NA
Block Assists	NA

[Complete bio](#)

Freshman Season (2024)

- Is an AVCA High School All-American.
- A two-time All-State selection at Roncalli High School.
- Grandfather Bob Kirkhoff is in the Indiana Basketball Hall of Fame as a high school basketball coach.

2024 SEASON MATCH-BY-MATCH

KIRKHOFF'S CAREER STATS



ANGELINA LEE

4

Middle Blocker • 6-2 • Sophomore • 1L • Long Island, N.Y. (Farmersville HS)

SEASON HIGHS

Kills	NA
Attacks	NA
Hit % (Min. 10 att)	NA
Assists	NA
Aces	NA
Digs	NA
Total Blocks	NA
Block Solos	NA
Block Assists	NA

CAREER HIGHS

Kills	8 vs. Missouri (09/29/23)
Attacks	16 vs. Missouri (09/29/23)
Hit % (Min. 10 att)	.385 vs. A&M-Corpus Christi (09/15/23)
Assists	NA
Aces	NA
Digs	4 vs. No. 13 Arkansas (10/4/23)
Total Blocks	6 at No. 22 Kentucky (09/22/23) vs. Ball State (09/03/23)
Block Solos	1, Four Times
Block Assists	6 vs. Ball State (09/03/23)

Complete bio

Sophomore Season (2024)

- Leads the team last season with 0.92 blocks per set over 11 matchees, and added 48 kills.
- Totaled six matchees with three or more blocks and five matches with a .300 hitting percentage or better.
- Logged a career-high eight kills vs. Missouri (Sept. 29) and hit .714 at SMU on Sept. 17 (5-0-7).
- Registered four kills and a team-high six blocks in her collegiate debut vs. Ball State (Sept. 3).

2023 SEASON MATCH-BY-MATCH

		Attack				Set		Serve				Recept				Blocking				Team					
Date	Opponent	SP	K	E	TA	PCT	A	TA	PCT	SA	SE	TA	PCT	RE	TA	PCT	DIG	BS	BA	BE	TOTAL	BHE	POINTS	HIT%	SCORE
09/03/2023	vs Ball St.	*4	4	5	15	.067	0	0	.000	0	0	0	.000	0	0	.000	2	0	6	0	6.0	0	7.0	.266	3-1
09/06/2023	Louisiana	*4	5	1	9	.444	0	0	.000	0	0	0	.000	0	0	.000	2	1	3	0	4.0	0	7.5	.271	3-1
09/10/2023	Southeastern La.	*4	3	2	14	.071	0	0	.000	0	0	0	.000	0	0	.000	0	0	5	1	5.0	0	5.5	.271	1-3
09/15/2023	vs A&M-Corpus Christi	*3	7	2	13	.385	0	3	.000	0	0	0	.000	0	0	.000	1	0	1	0	1.0	0	7.5	.321	3-0
09/16/2023	vs Texas Tech	*3	5	1	12	.333	0	0	.000	0	0	0	.000	0	0	.000	1	0	2	1	2.0	0	6.0	.324	3-0
09/17/2023	at SMU	*3	5	0	7	.714	0	1	.000	0	0	0	.000	0	1	1.000	0	1	0	0	1.0	0	6.0	.200	0-3
09/22/2023	at Kentucky	*4	3	2	12	.083	0	0	.000	0	0	0	.000	0	0	.000	2	1	5	0	6.0	0	6.5	.135	1-3
09/29/2023	Missouri	*4	8	2	16	.375	0	0	.000	0	0	0	.000	0	0	.000	2	1	4	1	5.0	0	11.0	.208	3-1
10/01/2023	Mississippi St.	*4	3	2	10	.100	0	0	.000	0	0	0	.000	0	0	.000	0	0	1	0	1.0	0	3.5	.228	3-1
10/04/2023	Arkansas	*3	2	2	7	.000	0	0	.000	0	0	0	.000	0	0	.000	4	0	3	0	3.0	0	3.5	.227	0-3
10/08/2023	at Tennessee	*1	3	2	5	.200	0	0	.000	0	0	0	.000	0	0	.000	0	0	0	0	0.0	0	3.0	.213	0-3
Totals		37	48	21	120	.225	0	4	.000	0	0	0	.000	0	1	1.000	13	4	30	3	34.0	0	67.0		

Player Averages

Sets Played	Kills per set	Assists per set	Service aces per set	Digs per set	Blocks per set	Points per set
37	1.30	0.00	0.00	0.35	0.92	1.81

LEE'S CAREER STATS

SEASON	TEAM	SM-MP	K	K/S	E	TA	PCT	A	A/S	SA	SA/S	SE	DIG	D/S	RE	BS	BA	TB	B/S	BE	BHE	PTS	PTS/S
2023-24	LSU	37-11	48	1.30	21	120	.225	0	0.00	0	0.00	0	13	0.35	0	4	30	34	0.92	3	0	67.0	1.81
TOTAL		37 - 11	48	1.30	21	120	.225	0	0.00	0	0.00	0	13	0.35	0	4	30	34	0.92	3	0	67.0	1.81



JURNEE ROBINSON

5

Outside Hitter • 6-1 • Sophomore • 1L • Simpsonville, S.C. (Mauldin HS)

SEASON HIGHS

Kills	NA
Attacks	NA
Hit % (Min. 10 att)	NA
Assists	NA
Aces	NA
Digs	NA
Total Blocks	NA
Block Solos	NA
Block Assists	NA

CAREER HIGHS

Kills	23 vs. UCLA (08/26/23) vs. UCLA (08/25/23)
Attacks	47, Four Times
Hit % (Min. 10 att)	.552 vs. Texas Tech (09/16/23)
Assists	2 vs. Texas A&M (10/13/23)
Aces	3 vs. Texas A&M (10/13/23)
Digs	17 vs. Texas A&M (10/13/23)
Total Blocks	6 at South Carolina (11/12/23)
Block Solos	2, Four Times
Block Assists	4, Three Times

Complete bio

Sophomore Season (2024)

- Named to the 2024 Preseason All-SEC Team.
- Tabbed AVCA South Region Freshman of the Year and graced the SEC All-Freshman team.
- Ranked No. 5 among D1 freshmen in 2023 with 3.87 kills and No. 6 with 4.46 points per set.
- Tallied 391 kills, a .232 hitting percentage, 20 aces, 63 blocks (15 solos) and 181 digs.
- Recorded five double-doubles in 2023, and four 20-kill performances, including two on opening weekend.
- Registered 13 matches with three or more blocks and her 15 solo blocks led the team.

2023 SEASON MATCH-BY-MATCH

Date	Opponent	SP	Attack				Set			Serve			Recept			Blocking				Team						
			K	E	TA	PCT	A	TA	PCT	SA	SE	TA	PCT	RE	TA	PCT	DIG	BS	BA	BE	TOTAL	BHE	POINTS	HIT%	SCORE	
08/25/2023	UCLA	*5	23	6	47	.362	0	4	.000	1	2	13	.846	1	17	.941	6	1	2	0	3.0	0	26.0	.314	3-2	
08/26/2023	UCLA	*5	23	10	47	.277	1	5	.200	0	2	11	.818	1	26	.962	10	0	2	0	2.0	1	24.0	.196	2-3	
09/01/2023	vs UNI	*3	14	6	38	.211	0	2	.000	0	1	7	.857	1	14	.929	7	0	1	1	1.0	0	14.5	.304	0-3	
09/02/2023	at Creighton	*3	12	4	33	.242	0	2	.000	0	1	7	.857	0	19	1.000	6	0	3	1	3.0	0	13.5	.171	0-3	
09/03/2023	vs Ball St.	*4	17	6	37	.297	0	1	.000	2	5	10	.500	3	10	.700	3	1	3	1	4.0	0	21.5	.266	3-1	
09/06/2023	Louisiana	*4	11	4	20	.350	0	2	.000	1	1	14	.929	0	2	1.000	1	1	0	1	1.0	0	13.0	.271	3-1	
09/10/2023	Southeastern La.	*4	22	5	47	.362	0	3	.000	1	3	20	.850	0	1	1.000	4	0	1	1	1.0	0	23.5	.271	1-3	
09/15/2023	vs A&M-Corpus Christi	*3	8	2	17	.353	0	0	.000	0	0	0	.000	1	4	.750	1	1	1	2	2.0	0	9.5	.321	3-0	
09/16/2023	vs Texas Tech	*3	18	2	29	.552	1	2	.500	0	3	8	.625	0	2	1.000	5	0	2	0	2.0	0	19.0	.324	3-0	
09/17/2023	at SMU	3	11	5	24	.250	0	1	.000	0	2	9	.778	1	2	.500	2	0	0	0	0.0	0	11.0	.200	0-3	
09/22/2023	at Kentucky	*4	13	9	44	.091	0	1	.000	0	1	12	.917	1	23	.957	7	1	4	0	5.0	0	16.0	.135	1-3	
09/29/2023	Missouri	*4	12	6	32	.188	0	2	.000	2	3	15	.800	1	18	.944	5	1	2	0	3.0	0	16.0	.208	3-1	
10/01/2023	Mississippi St.	*2	9	9	25	.000	0	2	.000	0	2	5	.600	1	7	.857	4	0	0	0	0.0	1	9.0	.228	3-1	
10/04/2023	Arkansas	*3	16	4	39	.308	1	4	.250	1	2	12	.833	0	10	1.000	6	0	0	0	0.0	0	17.0	.227	0-3	
10/08/2023	at Tennessee	*3	5	2	18	.167	0	2	.000	0	1	8	.875	1	18	.944	8	0	1	0	1.0	0	5.5	.213	0-3	
10/13/2023	Texas A&M	*4	14	9	41	.122	2	7	.286	3	2	15	.867	0	17	1.000	17	0	3	0	3.0	0	18.5	.125	1-3	
10/15/2023	at Georgia	*4	21	9	47	.255	0	3	.000	0	2	16	.875	2	38	.947	10	2	1	0	3.0	0	23.5	.219	1-3	
10/22/2023	at Alabama	*3	10	5	23	.217	1	1	1.000	0	1	10	.900	0	22	1.000	12	2	2	0	4.0	0	13.0	.270	3-0	
10/27/2023	Kentucky	*3	11	8	40	.075	0	4	.000	1	2	14	.857	1	15	.933	3	0	4	0	4.0	0	14.0	.175	0-3	
10/29/2023	South Carolina	*3	10	4	26	.231	0	0	.000	2	2	8	.750	0	18	1.000	6	0	3	0	3.0	0	13.5	.326	3-0	
11/01/2023	at Ole Miss	*5	19	9	43	.233	0	2	.000	2	1	13	.923	2	43	.953	7	2	1	1	3.0	0	23.5	.226	2-3	
11/05/2023	Alabama	*4	14	5	30	.300	0	3	.000	2	0	12	1.000	0	15	1.000	11	1	1	0	2.0	0	17.5	.261	3-1	
11/10/2023	at Florida	*3	9	9	28	.000	1	2	.500	0	1	6	.833	0	5	1.000	6	0	0	0	0.0	0	9.0	.178	0-3	
11/12/2023	at South Carolina	*5	14	5	34	.265	0	2	.000	1	3	17	.824	0	13	1.000	8	2	4	2	6.0	0	19.0	.359	3-2	
11/17/2023	Tennessee	*3	15	6	35	.257	0	4	.000	0	2	6	.667	0	12	1.000	5	0	1	0	1.0	0	15.5	.155	0-3	
11/19/2023	at Auburn	*3	5	11	31	-.194	0	2	.000	0	2	8	.750	1	23	.957	10	0	2	0	2.0	0	6.0	.039	0-3	
11/22/2023	Georgia	*4	18	5	42	.310	0	1	.000	1	2	9	.778	2	21	.905	4	0	1	0	1.0	0	19.5	.299	1-3	
11/25/2023	at Mississippi St.	*4	17	5	35	.343	1	3	.333	0	3	12	.750	0	23	1.000	7	0	3	2	3.0	0	18.5	.187	1-3	
Totals			101	391	170	.952	.232	8	.67	.119	20	52	.297	.825	20	438	.954	181	15	48	12	63.0	2	450.0		

Player Averages

Sets Played	Kills per set	Assists per set	Service aces per set	Digs per set	Blocks per set	Points per set
101	3.87	0.08	0.20	1.79	0.62	4.46

ROBINSON'S CAREER STATS

SEASON	TEAM	SM-MP	K	K/S	E	TA	PCT	A	A/S	SA	SA/S	SE	DIG	D/S	RE	BS	BA	TB	B/S	BE	BHE	PTS	PTS/S
2023-24	LSU	101-28	391	3.87	170	952	.232	8	0.08	20	0.20	52	181	1.79	20	15	48	63	0.62	12	2	450.0	4.46
TOTAL		101 - 28	391	3.87	170	952	.232	8	0.08	20	0.20	52	181	1.79	20	15	48	63	0.62	12	2	450.0	4.46



MADISON MARTIN

6

Defensive Specialist/Libero • 5-8 • Senior • 3L • Ormond Beach, Fla. (Mt. Carmel Academy)

SEASON HIGHS

Kills	NA
Attacks	NA
Hit % (Min. 10 att)	NA
Assists	NA
Aces	NA
Digs	NA
Total Blocks	NA
Block Solos	NA
Block Assists	NA

CAREER HIGHS

Kills	NA
Attacks	NA
Assists	1 at Ole Miss (11/12/21)
Hit % (Min. 10 att)	NA
Aces	3 vs. Sam Houston (09/11/21)
Digs	3 at Texas A&M (11/16/22)
Total Blocks	NA
Block Solos	NA
Block Assists	NA

Complete bio

Senior Season (2024)

- Sat and passed MCAT this summer.
- Logged three aces in a single match against Sam Houston State in 2021.
- Is a two-time Fall SEC Academic Honor Roll selection.
- Was named to the 2023 SEC Community Service Team.

2023 SEASON MATCH-BY-MATCH

Date	Opponent	SP	Attack				Set			Serve				Recept			Blocking					Team			
			K	E	TA	PCT	A	TA	PCT	SA	SE	TA	PCT	RE	TA	PCT	DIG	BS	BA	BE	TOTAL	BHE	POINTS	HIT%	SCORE
08/25/2023	UCLA	1	0	0	0	.000	0	0	.000	0	0	0	.000	0	0	.000	0	0	0	0	0.0	0	0.0	.314	3-2
Totals		1	0	0	0	.000	0	0	.000	0	0	0	.000	0	0	.000	0	0	0	0	0.0	0	0.0		

Player Averages

Sets Played	Kills per set	Assists per set	Service aces per set	Digs per set	Blocks per set	Points per set
1	0.00	0.00	0.00	0.00	0.00	0.00

MARTIN'S CAREER STATS

SEASON	TEAM	SM-MP	K	K/S	E	TA	PCT	A	A/S	SA	SA/S	SE	DIG	D/S	RE	BS	BA	TB	B/S	BE	BHE	PTS	PTS/S
2021-22	LSU	31-12	0	0.00	0	0	.000	1	0.03	3	0.10	2	7	0.23	0	0	0	0	0.00	0	0	3.0	0.10
2022-23	LSU	15-5	0	0.00	0	0	.000	0	0.00	1	0.07	1	6	0.40	0	0	0	0	0.00	0	0	1.0	0.07
2023-24	LSU	1-1	0	0.00	0	0	.000	0	0.00	0	0.00	0	0	0.00	0	0	0	0	0.00	0	0	0.0	0.00
TOTAL		47 - 18	0	0.00	0	0	.000	1	0.02	4	0.09	3	13	0.28	0	0	0	0	0.00	0	0	4.0	0.09



JESSICA JONES

7

Middle Blocker • 6-2 • Freshman • HS • Frisco, Texas (Wakeland HS)

SEASON HIGHS	
Kills	NA
Attacks	NA
Hit % (Min. 10 att)	NA
Assists	NA
Aces	NA
Digs	NA
Total Blocks	NA
Block Solos	NA
Block Assists	NA

CAREER HIGHS	
Kills	NA
Attacks	NA
Hit % (Min. 10 att)	NA
Assists	NA
Aces	NA
Digs	NA
Total Blocks	NA
Block Solos	NA
Block Assists	NA

[Complete bio](#)

Freshman Season (2024)

- Joined LSU in spring 2024.
- Named 2023 AVCA Girls High School All-American.
- Tabbed 2022 Distrtict 9-5A Blocker of the Year
- Played club volleyball with teammate Bri Watson on Drive Nation.
- Brother, Ryan, plays football at North Dakota St.

2024 SEASON MATCH-BY-MATCH

JONES' CAREER STATS



ELLA HEMMINGS

8

Defensive Specialist/Libero • 5-6 • Sophomore • 1L • Brownsburg, Ind. (Brownsburg HS)

SEASON HIGHS

Kills	NA
Attacks	NA
Hit % (Min. 10 att)	NA
Assists	NA
Aces	NA
Digs	NA
Total Blocks	NA
Block Solos	NA
Block Assists	NA

CAREER HIGHS

Kills	NA
Attacks	NA
Hit % (Min. 10 att)	NA
Assists	2 vs. UCLA (08/25/23)
Aces	2 at No. 22 Kentucky (09/22/23) vs. UCLA (08/26/23)
Digs	3 vs. Missouri (09/29/23)
Total Blocks	NA
Block Solos	NA
Block Assists	NA

[Complete bio](#)

Sophomore Season (2024)

- Played in 68 setss over 22 matches in 2023 and totaled 13 aces.
- A four-year letterwinner for Brownsburg High School.
- Named Best Libero by Prep Volleyball.
- Totaled 1,943 career digs in high school and averaged 4.60 digs per set.

2023 SEASON MATCH-BY-MATCH

		Attack				Set			Serve			Recept			Blocking				Team						
Date	Opponent	SP	K	E	TA	PCT	A	TA	PCT	SA	SE	TA	PCT	RE	TA	PCT	DIG	BS	BA	BE	TOTAL	BHE	POINTS	HIT%	SCORE
08/25/2023	UCLA	5	0	0	0	.000	2	5	.400	1	1	18	.944	0	0	.000	2	0	0	0	0.0	0	1.0	.314	3-2
08/26/2023	UCLA	5	0	0	0	.000	0	3	.000	2	0	14	1.000	0	0	.000	1	0	0	0	0.0	0	2.0	.196	2-3
09/01/2023	vs UNI	3	0	0	0	.000	1	4	.250	1	0	17	1.000	0	0	.000	1	0	0	0	0.0	0	1.0	.304	0-3
09/02/2023	at Creighton	2	0	0	0	.000	1	1	1.000	0	0	5	1.000	0	0	.000	1	0	0	0	0.0	0	0.0	.171	0-3
09/03/2023	vs Ball St.	3	0	0	0	.000	1	7	.143	1	1	14	.929	0	0	.000	2	0	0	0	0.0	0	1.0	.266	3-1
09/06/2023	Louisiana	4	0	0	0	.000	1	2	.500	1	0	11	1.000	0	0	.000	2	0	0	0	0.0	0	1.0	.271	3-1
09/15/2023	vs A&M-Corpus Christi	3	0	0	0	.000	0	3	.000	1	1	8	.875	0	0	.000	1	0	0	0	0.0	0	1.0	.321	3-0
09/16/2023	vs Texas Tech	3	0	0	0	.000	0	2	.000	0	2	14	.857	0	0	.000	2	0	0	0	0.0	0	0.0	.324	3-0
09/17/2023	at SMU	3	0	0	0	.000	0	3	.000	1	1	12	.917	0	0	.000	0	0	0	0	0.0	0	1.0	.200	0-3
09/22/2023	at Kentucky	4	0	0	0	.000	1	1	1.000	2	0	11	1.000	0	0	.000	1	0	0	0	0.0	0	2.0	.135	1-3
09/29/2023	Missouri	3	0	0	0	.000	0	2	.000	0	0	6	1.000	0	0	.000	3	0	0	0	0.0	0	0.0	.208	3-1
10/01/2023	Mississippi St.	1	0	0	0	.000	0	0	.000	0	0	2	1.000	0	0	.000	2	0	0	0	0.0	0	0.0	.228	3-1
10/04/2023	Arkansas	1	0	0	0	.000	0	1	.000	0	0	0	.000	0	0	.000	1	0	0	0	0.0	0	0.0	.227	0-3
10/22/2023	at Alabama	3	0	0	0	.000	1	1	1.000	1	1	8	.875	0	0	.000	0	0	0	0	0.0	0	1.0	.270	3-0
10/27/2023	Kentucky	3	0	0	0	.000	0	1	.000	0	0	7	1.000	0	0	.000	1	0	0	0	0.0	0	0.0	.175	0-3
10/29/2023	South Carolina	3	0	0	0	.000	0	1	.000	1	2	13	.846	0	0	.000	2	0	0	0	0.0	0	1.0	.326	3-0
11/01/2023	at Ole Miss	5	0	0	0	.000	0	1	.000	0	1	10	.900	0	0	.000	2	0	0	0	0.0	0	0.0	.226	2-3
11/05/2023	Alabama	4	0	0	0	.000	0	0	.000	0	0	4	1.000	0	0	.000	1	0	0	0	0.0	0	0.0	.261	3-1
11/10/2023	at Florida	3	0	0	0	.000	1	2	.500	0	1	5	.800	0	0	.000	0	0	0	0	0.0	0	0.0	.178	0-3
11/12/2023	at South Carolina	3	0	0	0	.000	1	1	1.000	1	1	8	.875	0	0	.000	0	0	0	0	0.0	0	1.0	.359	3-2
11/19/2023	at Auburn	2	0	0	0	.000	0	0	.000	0	0	4	1.000	0	0	.000	0	0	0	0	0.0	0	0.0	.039	0-3
11/22/2023	Georgia	2	0	0	0	.000	0	0	.000	0	0	2	1.000	0	0	.000	0	0	0	0	0.0	0	0.0	.299	1-3
Totals		68	0	0	0	.000	10	41	.244	13	12	193	.938	0	0	.000	25	0	0	0	0.0	0	13.0		

Player Averages

Sets Played	Kills per set	Assists per set	Service aces per set	Digs per set	Blocks per set	Points per set
68	0.00	0.15	0.19	0.37	0.00	0.19

HEMMINGS' CAREER STATS

SEASON	TEAM	SM-MP	K	K/S	E	TA	PCT	A	A/S	SA	SA/S	SE	DIG	D/S	RE	BS	BA	TB	B/S	BE	BHE	PTS	PTS/S
2023-24	LSU	68-22	0	0.00	0	0	.000	10	0.15	13	0.19	12	25	0.37	0	0	0	0	0.00	0	0	13.0	0.19
TOTAL		68 - 22	0	0.00	0	0	.000	10	0.15	13	0.19	12	25	0.37	0	0	0	0	0.00	0	0	13.0	0.19



SHEA BRUNTMYER

9

Setter • 5-9 • Freshman • HS • Abilene, Texas (IMG Academy)

SEASON HIGHS

Kills	NA
Attacks	NA
Hit % (Min. 10 att)	NA
Assists	NA
Aces	NA
Digs	NA
Total Blocks	NA
Block Solos	NA
Block Assists	NA

CAREER HIGHS

Kills	NA
Attacks	NA
Hit % (Min. 10 att)	NA
Assists	NA
Aces	NA
Digs	NA
Total Blocks	NA
Block Solos	NA
Block Assists	NA

[Complete bio](#)

Freshman Season (2024)

- Moved from Abilene, Texas, to be part of IMG Academy's Inaugural volleyball season.
- Was honored as the Setter of the Year, District MVP, and First Team All-State at Abilene High School.
- Totaled 2,132 assists, 250 aces, 633 digs and 464 kills during her high school career.

2024 SEASON MATCH-BY-MATCH

BRUNTMYER'S CAREER STATS



LAINEE PYLES

11

Outside Hitter • 6-2 • Freshman • HS • Keller, Texas (Fossil Ridge HS)

SEASON HIGHS

Kills	NA
Attacks	NA
Hit % (Min. 10 att)	NA
Assists	NA
Aces	NA
Digs	NA
Total Blocks	NA
Block Solos	NA
Block Assists	NA

CAREER HIGHS

Kills	NA
Attacks	NA
Hit % (Min. 10 att)	NA
Assists	NA
Aces	NA
Digs	NA
Total Blocks	NA
Block Solos	NA
Block Assists	NA

[Complete bio](#)

Freshman Season (2024)

- Was District MVP when playing for Fossil Ridge High School.
- Was teammates with Bri Watson with Madfrog Volleyball Club and won the 2022 National Championship.
- Named Tournament MVP in the USA Volleyball All-Star Tournament.

2024 SEASON MATCH-BY-MATCH

PYLES' CAREER STATS



BRI WATSON

12

Outside Hitter • 6-1 • Freshman • HS • Flower Mound, Texas (Flower Mound HS)

SEASON HIGHS

Kills	NA
Attacks	NA
Hit % (Min. 10 att)	NA
Assists	NA
Aces	NA
Digs	NA
Total Blocks	NA
Block Solos	NA
Block Assists	NA

CAREER HIGHS

Kills	NA
Attacks	NA
Hit % (Min. 10 att)	NA
Assists	NA
Aces	NA
Digs	NA
Total Blocks	NA
Block Solos	NA
Block Assists	NA

[Complete bio](#)

Freshman Season (2024)

- Is a two-time All-State selection at Flower Mound High School.
- Won Gold medal at GJMC 16U Open.
- Named 17U All-American by Prep Volleyball.
- Sister Makayla runs track at Pitt State.
- Was teammates with Jessica Jones on Drive Nation and Lainee Pyles with Madfrog Volleyball Club.

2024 SEASON MATCH-BY-MATCH

WATSON'S CAREER STATS



AC FROEHLICH

13

Outside Hitter • 6-1 • Sophomore • 1L • Lafayette, La. (St. Thomas HS)

SEASON HIGHS

Kills	NA
Attacks	NA
Hit % (Min. 10 att)	NA
Assists	NA
Aces	NA
Digs	NA
Total Blocks	NA
Block Solos	NA
Block Assists	NA

CAREER HIGHS

Kills	NA
Attacks	NA
Hit % (Min. 10 att)	NA
Assists	NA
Aces	1 vs. Southeastern La. (09/10/23)
Digs	4 vs. Southeastern La. (09/10/23)
Total Blocks	NA
Block Solos	NA
Block Assists	NA

Complete bio

Sophomore Season (2024)

- Logged an ace and four digs in her collegiate debut vs. Southeastern Louisiana (Sept. 10, 2023).
- Helped lead St. Thomas More High School to a 2022 Louisiana State Championship title.
- Named the 2022 Louisiana Gatorade Player of the Year.
- A 2022 AVCA High School All-American.

2023 SEASON MATCH-BY-MATCH

			Attack			Set			Serve			Recept			Blocking				Team						
Date	Opponent	SP	K	E	TA	PCT	A	TA	PCT	SA	SE	TA	PCT	RE	TA	PCT	DIG	BS	BA	BE	TOTAL	BHE	POINTS	HIT%	SCORE
09/10/2023	Southeastern La.	4	0	0	0	.000	0	0	.000	1	1	12	.917	0	0	.000	4	0	0	0	0.0	0	1.0	.271	1-3
Totals		4	0	0	0	.000	0	0	.000	1	1	12	.917	0	0	.000	4	0	0	0	0.0	0	1.0		

Player Averages

Sets Played	Kills per set	Assists per set	Service aces per set	Digs per set	Blocks per set	Points per set
4	0.00	0.00	0.25	1.00	0.00	0.25

FROEHLICH'S CAREER STATS

SEASON	TEAM	SM-MP	K	K/S	E	TA	PCT	A	A/S	SA	SA/S	SE	DIG	D/S	RE	BS	BA	TB	B/S	BE	BHE	PTS	PTS/S
2023-24	LSU	4-1	0	0.00	0	0	.000	0	0.00	1	0.25	1	4	1.00	0	0	0	0	0.00	0	0	1.0	0.25
TOTAL		4 - 1	0	0.00	0	0	.000	0	0.00	1	0.25	1	4	1.00	0	0	0	0	0.00	0	0	1.0	0.25



RUMUR ROUILLE

14

Middle Block • 6-4 • Senior • TR • Tuscon, Ariz. (Ironwood Ridge HS)

SEASON HIGHS	
Kills	NA
Attacks	NA
Hit % (Min. 10 att)	NA
Assists	NA
Aces	NA
Digs	NA
Total Blocks	NA
Block Solos	NA
Block Assists	NA

CAREER HIGHS	
Kills	10 vs. Central Conn. St. (09/22/23)*
Attacks	25 vs. Delaware St. (09/12/23)*
Hit % (Min. 10 att)	.571 vs. Merrimack (10/01/21)*
Assists	1, Eight Times*
Aces	N/A
Digs	5 at Merrimack (10/08/22)*
Total Blocks	12 vs. Merrimack (10/13/23)*
Block Solos	4 at Sacred Heart (11/17/23)* vs. Lehigh (08/25/23)*
Block Assists	10 vs. Sacred Heart (09/23/23)*

* Played at Long Island.

Complete bio

Senior Season (2024)

- A two-time All-Northeast Conference (NEC) selection at Long Island.
- Led the NEC in blocks for two consecutive seasons, including 134 blocks and 1.24 per set in 2023.
- Enters 2024 with 294 career blocks (1.16/set), including 45 solos, and has 288 kills and .249 hitting percentage.
- Named the 2023-2024 NEC Scholar-Athlete of the Year.

2023 SEASON MATCH-BY-MATCH (AT LONG ISLAND)

		Attack				Set			Serve				Recept			Blocking				Team					
Date	Opponent	SP	K	E	TA	PCT	A	TA	PCT	SA	SE	TA	PCT	RE	TA	PCT	DIG	BS	BA	BE	TOTAL	BHE	POINTS	HIT%	SCORE
08/25/2023	vs Lehigh	*5	7	3	20	.200	0	0	.000	0	0	0	.000	0	0	.000	3	4	0	1	4.0	0	11.0	.130	2-3
08/26/2023	at Temple	*3	3	3	11	.000	0	0	.000	0	0	0	.000	0	0	.000	2	2	4	0	6.0	0	7.0	.070	0-3
09/01/2023	at Grand Canyon	*3	6	2	12	.333	0	1	.000	0	0	0	.000	0	0	.000	0	3	0	0	3.0	0	9.0	-.046	0-3
09/02/2023	vs Iowa St.	*3	0	2	8	-.250	0	2	.000	0	0	0	.000	0	0	.000	1	0	0	0	0.0	0	0.0	.062	0-3
09/02/2023	vs Arizona	*3	2	0	8	.250	0	0	.000	0	0	0	.000	0	0	.000	0	1	1	0	2.0	0	3.5	.120	0-3
09/05/2023	Fairfield	*3	3	3	14	.000	0	3	.000	0	0	0	.000	0	2	1.000	1	0	5	0	5.0	1	5.5	.188	3-0
09/07/2023	vs Boston College	*3	2	1	5	.200	0	2	.000	0	0	0	.000	0	0	.000	1	0	4	1	4.0	0	4.0	-.028	0-3
09/08/2023	vs Fordham	*4	3	1	14	.143	0	5	.000	0	0	0	.000	0	0	.000	0	0	2	1	2.0	0	4.0	.124	1-3
09/09/2023	at Iona	*4	5	1	12	.333	0	1	.000	0	0	0	.000	0	1	1.000	2	3	4	0	7.0	0	10.0	.165	1-3
09/12/2023	Delaware St.	*5	9	2	25	.280	0	0	.000	0	0	0	.000	1	2	.500	0	0	6	0	6.0	0	12.0	.198	2-3
09/14/2023	at Kansas St.	*3	2	2	13	.000	0	1	.000	0	0	0	.000	0	0	.000	0	0	2	0	2.0	0	3.0	-.047	0-3
09/15/2023	vs Rice	*5	3	2	14	.071	0	2	.000	0	0	0	.000	0	1	1.000	0	2	3	0	5.0	0	6.5	.174	2-3
09/22/2023	Central Conn. St.	*5	10	3	20	.350	0	1	.000	0	0	0	.000	0	0	.000	0	2	3	1	5.0	0	13.5	.225	3-2
09/23/2023	Sacred Heart	*5	7	2	20	.250	0	1	.000	0	0	0	.000	0	0	.000	0	0	10	0	10.0	0	12.0	.195	2-3
09/29/2023	at Le Moyne	*2	2	0	5	.400	0	1	.000	0	0	0	.000	0	0	.000	0	0	1	0	1.0	0	2.5	.267	3-0
09/30/2023	at Saint Francis (PA)	*3	3	2	9	.111	0	0	.000	0	0	0	.000	0	0	.000	0	0	1	0	1.0	0	3.5	.253	3-0
10/07/2023	at FDU	*4	7	1	17	.353	0	0	.000	0	0	0	.000	0	2	1.000	2	1	5	0	6.0	0	10.5	.149	1-3
10/10/2023	Binghamton	*4	6	4	14	.143	0	0	.000	0	0	1	1.000	1	2	.500	2	0	3	0	3.0	0	7.5	.175	1-3
10/13/2023	Merrimack	*4	9	2	18	.389	0	0	.000	0	0	0	.000	0	0	.000	0	3	9	2	12.0	0	16.5	.212	3-1
10/14/2023	Stonehill	*3	4	1	9	.333	0	0	.000	0	0	0	.000	0	0	.000	0	0	5	0	5.0	0	6.5	.247	3-0
10/20/2023	at Central Conn. St.	*4	7	2	15	.333	1	3	.333	0	0	0	.000	0	1	1.000	4	1	5	2	6.0	0	10.5	.158	3-1
10/21/2023	at Sacred Heart	*3	4	0	6	.667	0	0	.000	0	0	3	1.000	0	0	.000	1	1	3	0	4.0	0	6.5	.119	0-3
10/28/2023	FDU	*4	8	1	16	.438	1	6	.167	0	0	0	.000	0	0	.000	0	0	7	1	7.0	1	11.5	.271	1-3
10/31/2023	at UAlbany	*4	3	2	13	.077	0	1	.000	0	0	1	1.000	0	0	.000	0	0	2	1	2.0	0	4.0	.120	3-1
11/03/2023	at Merrimack	*3	3	0	7	.429	0	1	.000	0	0	0	.000	0	0	.000	1	0	2	1	2.0	0	4.0	.271	3-0
11/04/2023	at Stonehill	*3	6	2	12	.333	0	0	.000	0	0	0	.000	0	0	.000	0	1	3	0	4.0	0	8.5	.402	3-0
11/10/2023	Le Moyne	*2	2	1	5	.200	0	0	.000	0	0	0	.000	0	0	.000	1	0	2	0	2.0	0	3.0	.435	3-0
11/11/2023	Saint Francis (PA)	*4	7	3	16	.250	0	1	.000	0	0	0	.000	0	0	.000	0	0	3	0	3.0	0	8.5	.180	1-3
11/17/2023	at Sacred Heart	*4	4	0	14	.286	0	0	.000	0	0	0	.000	0	0	.000	0	4	4	0	8.0	0	10.0	.184	3-1
11/18/2023	vs FDU	*4	4	0	11	.364	0	1	.000	0	0	0	.000	0	0	.000	1	0	5	0	5.0	0	6.5	.279	3-1
12/01/2023	at Nebraska	*3	2	1	8	.125	0	0	.000	0	0	0	.000	0	2	1.000	0	2	5	0	7.0	0	6.5	.151	0-3
Totals		112	143	49	391	.240	2	33	.061	0	0	5	1.000	2	13	.846	24	30	109	11	139.0	2	227.5		

Player Averages						
Sets Played	Kills per set	Assists per set	Service aces per set	Digs per set	Blocks per set	Points per set
112	1.28	0.02	0.00	0.21	1.24	2.03

ROUILLE'S CAREER STATS

SEASON	TEAM	SM-MP	K	K/S	E	TA	PCT	A	A/S	SA	SA/S	SE	DIG	D/S	RE	BS	BA	TB	B/S	BE	BHE	PTS	PTS/S
2021-22	LIU	70-24	61	0.87	27	180	.189	3	0.04	0	0.00	0	8	0.11	0	5	55	60	0.86	3	0	93.5	1.34
2022-23	LIU	70-26	84	1.20	19	203	.320	3	0.04	0	0.00	1	19	0.27	0	10	85	95	1.36	7	0	136.5	1.95
2023-24	LIU	112-31	143	1.28	49	391	.240	2	0.02	0	0.00	0	24	0.21	2	30	109	139	1.24	11	2	227.5	2.03
TOTAL		252 - 81	288	1.14	95	774	.249	8	0.03	0	0.00	1	51	0.20	2	45	249	294	1.17	21	2	457.5	1.82



MIKA ROME

16

Setter • 5-10 • Redshirt Freshman • HS • Ra'anana, Israel (Mekif HaSharon School)

SEASON HIGHS

Kills	NA
Attacks	NA
Hit % (Min. 10 att)	NA
Assists	NA
Aces	NA
Digs	NA
Total Blocks	NA
Block Solos	NA
Block Assists	NA

CAREER HIGHS

Kills	NA
Attacks	NA
Hit % (Min. 10 att)	NA
Assists	NA
Aces	NA
Digs	NA
Total Blocks	NA
Block Solos	NA
Block Assists	NA

[Complete bio](#)

Redshirt Freshman Season (2024)

- Redshirt last season due to an ACL injury, and re-injured ACL during the spring season.
- Played for the Israeli National Team and was captain for a number of youth Israeli teams.
- U21 Israeli Team qualified for the European Championship and finished 7th.

2024 SEASON MATCH-BY-MATCH

ROME'S CAREER STATS



REMI NUSS

18

Defensive Specialist/Libero • 5-6 • Freshman • HS • Overland Park, Kan. (Blue Valley Northwest HS)

SEASON HIGHS	
Kills	NA
Attacks	NA
Hit % (Min. 10 att)	NA
Assists	NA
Aces	NA
Digs	NA
Total Blocks	NA
Block Solos	NA
Block Assists	NA
CAREER HIGHS	
Kills	NA
Attacks	NA
Hit % (Min. 10 att)	NA
Assists	NA
Aces	NA
Digs	NA
Total Blocks	NA
Block Solos	NA
Block Assists	NA

[Complete bio](#)

Freshman Season (2024)

- Was an All-Eastern Kansas League selection at Blue Valley Northwest High School.
- Qualified for USAV GJNC's every year with Mavs KC volleyball club.
- Won the 2021 USAV GJNC 15 National Division Championship.

2024 SEASON MATCH-BY-MATCH

NUSS' CAREER STATS



JADE DEMPS

23

Right Side • 6-2 • Fifth-Year Senior • 1L • Raleigh, N.C. (Wisconsin)

SEASON HIGHS

Kills	NA
Attacks	NA
Hit % (Min. 10 att)	NA
Assists	NA
Aces	NA
Digs	NA
Total Blocks	NA
Block Solos	NA
Block Assists	NA

CAREER HIGHS

Kills	18 at Minnesota (11/21/21)*
Attacks	49 at Minnesota (11/21/21)*
Hit % (Min. 10 att)	.545 vs. Penn St. (10/23/22)*
Assists	4 vs. No. 13 Arkansas (10/4/23)
Aces	3 vs. Ball State (09/03/23) vs. UCLA (08/26/23)
Digs	17 vs. UCLA (08/26/23)
Total Blocks	4 vs. UNI (09/01/23) at Purdue (10/31/21)*
Block Solos	1, Three Times (2x*)
Block Assists	4 vs. UNI (09/01/23) at Purdue (10/31/21)*

* Played at Wisconsin.

Complete bio

Senior Season (2024)

- Totaled 182 kills, 137 digs, 37 blocks, 23 assists and nine aces in her first season at LSU.
- Has three double-doubles at LSU, including the first in the 2023 season opener to begin her career with LSU.
- Has five career double-doubles (two at Wisconsin).
- Made two Final Four appearances and won the 2021 National Championship with Wisconsin.
- Attended the same high school as Pete Maravich - Broughton HS in North Carolina.

2023 SEASON MATCH-BY-MATCH

		Attack				Set			Serve				Recept			Blocking				Team				
Date	Opponent	SP	K	E	TA	PCT	A	TA	PCT	SA	SE	TA	PCT	RE	TA	PCT	DIG	BS	BA	BE	TOTAL	BHE	POINTS	HIT% SCORE
08/25/2023	UCLA	*5	14	6	33	.242	2	4	.500	1	3	19	.842	1	11	.909	10	0	3	0	3.0	0	16.5	.314 3-2
08/26/2023	UCLA	*5	7	4	29	.103	0	5	.000	3	0	24	1.000	1	15	.933	17	0	2	0	2.0	0	11.0	.196 2-3
09/01/2023	vs UNI	*3	7	1	18	.333	1	3	.333	0	0	9	1.000	0	14	1.000	12	0	4	1	4.0	0	9.0	.304 0-3
09/02/2023	at Creighton	*3	9	1	23	.348	1	2	.500	0	0	2	1.000	1	2	.500	2	0	1	0	1.0	0	9.5	.171 0-3
09/03/2023	vs Ball St.	*4	11	4	28	.250	3	4	.750	3	2	13	.846	0	16	1.000	7	0	1	0	1.0	1	14.5	.266 3-1
09/06/2023	Louisiana	*4	15	3	30	.400	0	2	.000	0	2	14	.857	0	9	1.000	10	1	2	0	3.0	0	17.0	.271 3-1
09/10/2023	Southeastern La.	*4	11	8	36	.083	1	3	.333	0	3	11	.727	0	14	1.000	8	0	1	0	1.0	0	11.5	.271 1-3
09/15/2023	vs A&M-Corpus Christi	*3	8	0	20	.400	1	2	.500	0	1	7	.857	0	4	1.000	7	0	1	0	1.0	0	8.5	.321 3-0
09/16/2023	vs Texas Tech	*3	8	3	28	.179	1	2	.500	1	0	8	1.000	1	10	.900	12	0	1	0	1.0	0	9.5	.324 3-0
09/17/2023	at SMU	*3	7	4	23	.130	2	4	.500	0	1	11	.909	1	18	.944	5	0	0	0	0.0	0	7.0	.200 0-3
09/22/2023	at Kentucky	*4	4	4	27	.000	3	6	.500	0	0	12	1.000	1	12	.917	4	0	2	0	2.0	0	5.0	.135 1-3
09/29/2023	Missouri	*4	6	2	19	.211	1	3	.333	1	0	3	1.000	0	9	1.000	7	0	2	0	2.0	0	8.0	.208 3-1
10/01/2023	Mississippi St.	*4	11	1	27	.370	1	1	1.000	0	2	9	.778	0	14	1.000	12	0	0	1	0.0	0	11.0	.228 3-1
10/04/2023	Arkansas	*3	4	3	17	.059	4	5	.800	0	1	7	.857	2	22	.909	10	0	2	0	2.0	0	5.0	.227 0-3
10/08/2023	at Tennessee	*3	2	3	9	-.111	0	2	.000	0	0	0	.000	0	3	1.000	0	0	1	0	1.0	0	2.5	.213 0-3
10/13/2023	Texas A&M	*4	6	6	20	.000	0	3	.000	0	1	1	.000	0	3	1.000	1	0	2	1	2.0	0	7.0	.125 1-3
10/15/2023	at Georgia	4	6	1	14	.357	0	1	.000	0	0	0	.000	1	2	.500	2	0	2	1	2.0	0	7.0	.219 1-3
10/22/2023	at Alabama	3	2	4	10	-.200	0	0	.000	0	0	0	.000	0	4	1.000	2	0	1	0	1.0	0	2.5	.270 3-0
10/27/2023	Kentucky	1	1	0	3	.333	0	0	.000	0	0	0	.000	0	3	1.000	0	0	1	0	1.0	0	1.5	.175 0-3
10/29/2023	South Carolina	3	2	1	12	.083	1	2	.500	0	0	0	.000	0	5	1.000	1	0	1	0	1.0	0	2.5	.326 3-0
11/01/2023	at Ole Miss	5	9	2	18	.389	0	1	.000	0	0	0	.000	0	1	1.000	1	0	2	1	2.0	0	10.0	.226 2-3
11/05/2023	Alabama	4	2	2	11	.000	1	2	.500	0	0	0	.000	0	4	1.000	0	0	3	0	3.0	0	3.5	.261 3-1
11/10/2023	at Florida	3	8	2	15	.400	0	1	.000	0	0	0	.000	0	2	1.000	0	0	0	0	0.0	0	8.0	.178 0-3
11/12/2023	at South Carolina	5	12	1	22	.500	0	0	.000	0	0	0	.000	0	6	1.000	0	0	0	0	0.0	0	12.0	.359 3-2
11/17/2023	Tennessee	3	3	3	14	.000	0	2	.000	0	0	0	.000	0	1	1.000	1	0	0	0	0.0	0	3.0	.155 0-3
11/19/2023	at Auburn	3	0	3	5	-.600	0	0	.000	0	0	0	.000	0	6	1.000	0	0	0	0	0.0	0	0.0	.039 0-3
11/22/2023	Georgia	4	5	1	12	.333	0	0	.000	0	0	0	.000	0	8	1.000	4	0	1	0	1.0	0	5.5	.299 1-3
11/25/2023	at Mississippi St.	2	2	4	9	-.222	0	0	.000	0	0	0	.000	0	3	1.000	2	0	0	0	0.0	0	2.0	.187 1-3
Totals		99	182	77	532	.197	23	60	.383	9	16	150	.893	9	221	.959	137	1	36	5	37.0	1	210.0	

Player Averages

Sets Played	Kills per set	Assists per set	Service aces per set	Digs per set	Blocks per set	Points per set
99	1.84	0.23	0.09	1.38	0.37	2.12

DEMPS' CAREER STATS

SEASON	TEAM	SM-MP	K	K/S	E	TA	PCT	A	A/S	SA	SA/S	SE	DIG	D/S	RE	BS	BA	TB	B/S	BE	BHE	PTS	PTS/S
2020-21	Wisc	23-12	48	2.09	11	108	.343	0	0.00	0	0.00	0	4	0.17	1	1	2	3	0.13	2	0	50.0	2.17
2021-22	Wisc	98-31	189	1.93	60	481	.268	9	0.09	7	0.07	23	109	1.11	1	1	20	21	0.21	8	0	207.0	2.11
2022-23	Wisc	69-27	80	1.16	19	216	.282	1	0.01	2	0.03	3	39	0.57	1	0	22	22	0.32	1	1	93.0	1.35
2023-24	LSU	99-28	182	1.84	77	532	.197	23	0.23	9	0.09	16	137	1.38	9	1	36	37	0.37	5	1	210.0	2.12
TOTAL FOR LSU		99 - 28	182	1.84	77	532	.197	23	0.23	9	0.09	16	137	1.38	9	1	36	37	0.37	5	1	210.0	2.12
TOTAL		289 - 98	499	1.73	167	1337	.248	33	0.11	18	0.06	42	289	1.00	12	3	80	83	0.29	16	2	560.0	1.94



SOPHIE BONNAFFEE

24

Defensive Specialist/Libero • 5-7 • Freshman • HS • Covington, La. (Archbishop Hannan HS)

SEASON HIGHS

Kills	NA
Attacks	NA
Hit % (Min. 10 att)	NA
Assists	NA
Aces	NA
Digs	NA
Total Blocks	NA
Block Solos	NA
Block Assists	NA

CAREER HIGHS

Kills	NA
Attacks	NA
Hit % (Min. 10 att)	NA
Assists	NA
Aces	NA
Digs	NA
Total Blocks	NA
Block Solos	NA
Block Assists	NA

[Complete bio](#)

Freshman Season (2024)

- Won three Louisiana State Championships at Archbishop Hannan High School.
- Is a two-time State Championship MVP.

2024 SEASON MATCH-BY-MATCH

BONNAFFEE'S CAREER STATS

NCAA RANKINGS

Final 2023 NCAA Rankings

Statistic	National Rank	Conference Rank	Value	National Leader	Value	Conference Leader	Value
Aces Per Set (332 ranked)	206	7	1.43	Dayton	2.26	Arkansas	1.87
Assists Per Set (332 ranked)	131	9	11.77	UNI	13.91	Tennessee	13.60
Blocks Per Set (332 ranked)	211	12	1.91	Wisconsin	3.07	Texas A&M	2.79
Digs Per Set (332 ranked)	295	11	12.60	Rice	18.56	Arkansas	15.64
Hitting Percentage (332 ranked)	89	8	0.232	Stanford	0.316	Tennessee	0.304
Kills Per Set (332 ranked)	152	9	12.52	UNI	14.94	Tennessee	14.75
Match W-L Pctg. (331 ranked)	227	11	0.393	Nebraska	0.943	Tennessee	0.839
Opp Hitting Percentage (332 ranked)	313	13	0.259	Nebraska	0.137	Arkansas	0.183
Team Assists (332 ranked)	209	11	1,212	Drake	1,666	Arkansas	1,641
Team Attacks Per Set (332 ranked)	268	11	32.79	Tulsa	39.57	Arkansas	36.17
Team Digs (332 ranked)	293	13	1,298	Drake	2,235	Arkansas	1,986
				Southeast Mo. St.			
Team Kills (332 ranked)	220	11	1,290	Oregon	1,769	Arkansas	1,750
Team Service Aces (332 ranked)	236	9	147	Dayton	278	Arkansas	237
Team Total Attacks (332 ranked)	278	12	3,377	Tulsa	4,867	Arkansas	4,594
Team Total Blocks (332 ranked)	236	12	197.0	Wisconsin	365.5	Florida	303.0

Statistic	Player	National Rank	Conference Rank	Value	National Leader	Value	Conference Leader	Value
Aces Per Set (150 ranked)					Andrea Tsvetanova, Coppin St.	0.65	Jillian Gillen, Arkansas	0.44
Assists Per Set (150 ranked)					Emma Grome, Kentucky	12.10	Emma Grome, Kentucky	12.10
Attacks Per Set (150 ranked)					Giulia Cardona, Evansville	15.00	Jillian Gillen, Arkansas	11.22
Blocks Per Set (300 ranked)					Ifenna Cos-Okpalla, Texas A&M	1.62	Ifenna Cos-Okpalla, Texas A&M	1.62
Digs Per Set (150 ranked)					Hope Matschner, Iona	6.43	Maya Sands, Missouri	4.71
Hitting Percentage (150 ranked)	Anita Anwusi	120	6	0.335	Jacquelyn Moore, LMU (CA)	0.454	Azhani Tealer, Kentucky	0.407
Kills Per Set (1459 ranked)	Jurnee Robinson	56	6	3.87	Giulia Cardona, Evansville	5.34	Kennedy Martin, Florida	4.35
	Sanaa Dotson	818	37	2.13				
	Anita Anwusi	943	43	1.95				
	Jade Demps	1029	45	1.84				
Kills SG Highs (0 ranked)								
Points (149 ranked)	Jurnee Robinson	112	7	450.0	Giulia Cardona, Evansville	682.0	Jillian Gillen, Arkansas	616.5
Points Per Set (150 ranked)	Jurnee Robinson	52	5	4.46	Giulia Cardona, Evansville	6.14	Sophie Fischer, Georgia	5.26
Service Aces (143 ranked)					Camryn Haworth, Indiana	73	Jillian Gillen, Arkansas	56
Total Assists (150 ranked)					Logan Case, Western Mich.	1,421	Hannah Hogue, Arkansas	1,413
Total Attacks (150 ranked)					Kayley Cassaday, Tulsa	1,757	Jillian Gillen, Arkansas	1,425
Total Blocks (198 ranked)					Carter Booth, Wisconsin	186	Ifenna Cos-Okpalla, Texas A&M	151
Total Digs (299 ranked)					Tara Beilsmith, Southeast Mo. St.	797	Maya Sands, Missouri	542
Total Kills (150 ranked)	Jurnee Robinson	115	7	391	Kayley Cassaday, Tulsa	632	Jillian Gillen, Arkansas	527
Triple Doubles (17 ranked)					Jalyn Stout, Coastal Carolina	14		

2024 TV/Radio Roster



No. 0 • Mackenzie Boyer
MB • 6-3 • R-Fr.



No. 1 • Ana Tevdoradze
OH/RS • 6-3 • Jr.



No. 2 • Bailey Ortega
S • 5-9 • Gr.



No. 3 • Aly Kirkhoff
DS/L • 5-6 • Fr.



No. 4 • Angelina Lee
MB • 6-2 • So.



No. 5 • Jurnee Robinson
OH • 6-1 • So.



No. 6 • Madison Martin
DS/L • 5-8 • Sr.



No. 7 • Jessica Jones
MB • 6-2 • Fr.



No. 8 • Ella Hemmings
DS/L • 5-6 • So.



No. 9 • Shea Bruntmyer
S • 5-9 • Fr.

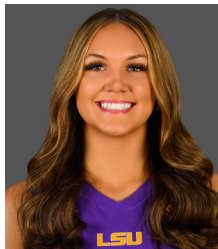

No. 11 • Laine Pyles
OH • 6-2 • Fr.



No. 12 • Bri Watson
OH • 6-1 • Fr.



No. 13 • AC Froehlich
OH/RS • 6-1 • So.



No. 14 • Rumur Rouille
MB • 6-4 • Sr.



No. 16 • Mika Rome
S • 5-10 • R-Fr.



No. 18 • Remi Nuss
DS/L • 5-6 • Fr.



No. 23 • Jade Demps
RS • 6-2 • Sr.



No. 24 • Sophie Bonnafée
DS/L • 5-7 • Fr.



Tonya Johnson
Head Coach
Third Season



Jill Wilson
Associate Head Coach
Third Season

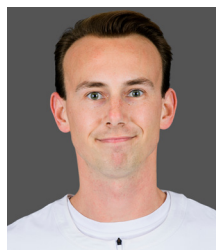

Kevin Inlow
Assistant Coach
Third Season



Ashley Shook
Assistant Coach
Third Season

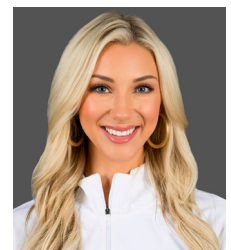

Blaire Hiler
Director of Operations
Eighth Season