

LSU VOLLEYBALL

16 NCAA Appearances • 2 Final Four Appearances • 9 SEC Titles

NCAA Final Four: 1990, 1991

SEC Regular Season Championships: 1986, 1989, 1990, 1991, 2009

SEC Tournament Championships: 1986, 1989, 1990, 1991



2024 SCHEDULE

DATE	OPPONENT	TV	TIME/SCORE
8/30	New Hampshire	SECN+	W, 3-2
8/30	Maryland	SECN+	W, 3-1
8/31	Troy	SECN+	L, 3-2
9/5	at Duke	ACCNX	5:30 pm
9/6	vs. Florida Int. ^	ACCNX	3 pm
9/7	vs. Davidson^	ACCNX	Noon
9/12	at Baylor	ESPN+	7 pm
9/13	vs. Samford^	ESPN+	5 pm
9/19	Boston College	SECN+	6 pm
9/20	North Florida	SECN+	10 am
9/20	San Diego	SECN+	7 pm
9/27	Missouri*	SECN+	7 pm
9/29	Texas*	SECN	2 pm
10/4	at Mississippi St.*	SECN+	3 pm
10/6	at Ole Miss*	SECN+	2 pm
10/11	Oklahoma*	SECN+	7 pm
10/13	Texas A&M*	SECN+	1 pm
10/20	Florida*	ESPN2	Noon
10/25	at Auburn*	SECN+	6:30 pm
10/27	at Georgia*	SECN+	1 pm
11/3	Alabama*	SECN+	1 pm
11/8	at Tennessee*	SECN+	5:30 pm
11/10	at Kentucky*	SECN	3:30 pm
11/13	South Carolina*	SECN+	7 pm
11/17	Arkansas*	SECN	2 pm
11/24	at Texas A&M*	SECN+	2 pm
11/29	at Alabama.*	SECN+	3 pm

Bold Indicates Home

All times are central and subject to change

^ - at Duke Tournament

^ - at Baylor Invitational

* - SEC Match

SECN - SEC Network

SECN+ - SEC Network Plus

ACCNX - ACC Network Extra



/LSUVOLLEYBALL



@LSUVOLLEYBALL



@LSUVOLLEYBALL

THE MATCHUP

Match 4-6 | Sept. 5-7 | Durham, N.C. | Cameron Indoor Stadium



LSU Tigers

Record	2-1
SEC	0-0
vs. Top-25	0-0
Streak	L1
AVCA Ranking	NR
Head Coach	Tonya Johnson
Record at LSU	29-32
Season	3rd Season
Career Record	114-104
Season	8th Season



Duke Blue Devils

Record	1-2
AVCA Ranking	NR
Head Coach	Jolene Nagel
Record at Duke	500-267 (26th Season)
Career Record	703-407 (37th Season)



Florida International Panthers

Record	0-4
AVCA Ranking	NR
Head Coach	Cristina Robertson
Record at FIU	21-44 (3rd Season)
Career Record	65-95 (7th Season)



Davidson Wildcats

Record	2-1
AVCA Ranking	NR
Head Coach	Chris Willis
Record at Davidson	160-194 (14th Season)
Career Record	264-320 (21st Season)

TRACKING THE TIGERS

The 2024 season is the 50th year of LSU Volleyball. The LSU volleyball program has made 16 NCAA appearances, including two Final Four appearances (1990, 1991), and has earned 10 AVCA All-American and 99 All-SEC selections.

Head coach Tonya Johnson is in her third season leading the program. She is the sixth head coach for the LSU Tigers volleyball program.

Johnson played for the Tigers from 1987-90 and helped the program reach its first Final Four Appearance in 1990. She was also an assistant coach under predecessor and AVCA Hall of Fame coach Fran Flory.

The SEC has five teams in the latest AVCA Top 25 rankings, including new addition in top-ranked Texas, No. 9 Kentucky, No. 10 Florida, No. 17 Tennessee and No. 21 Arkansas. LSU will play each of these teams in league play.

LSU is 4-5 all-time against the tournament field, including 4-4 versus Duke and 0-1 versus Florida International. This Saturday will be the first meeting between LSU and Davidson.

The Tigers opened the season 2-1 at home with wins over New Hampshire and Maryland before falling in five sets to Troy.

During the opening weekend, LSU held its opponent to a .170 hitting percentage by registering 35 blocks (2.50 blocks/set). Offensively, the Tigers hit .234 and average 13.00 kills per set on 12.50 assists per set.

The Tigers return eight players from the 2023 roster, four of whom played in five or more sets. On the other hand, LSU welcomes 10 newcomers, including seven true freshmen and three transfers.

Outside hitter Jurnee Robinson, a 2024 Preseason All-SEC Team selection, recorded 20-kill double-doubles in each game last weekend, including a career-high 28-kill performance against Maryland. Robinson leads the team and ranks No. 2 in the SEC with 6.07 points and 5.21 kills per set.

Middle blockers Angie Lee and Jessica Jones dominated as they combined for 2.43 blocks per set and 53 kills on a .362 hitting percentage.

Lee had a career-high seven blocks versus Maryland, and Jones logged her first career double-double with 12 kills and 12 blocks against Troy.

Graduate transfer setter Bailey Ortega ranks No. 4 in the SEC with 11.14 assists per set. She recorded a double-double in her first match as an LSU Tiger versus New Hampshire, and tallied a career 58 assists versus Troy. She now has 2,330 career assists.

Right side Jade Demps - a 2021 National Champion with Wisconsin - concluded the opening weekend with 21 kills, 11 blocks (0.92/set) 2.42 digs per set and five aces.

Liberos Aly Kirkhoff and Ella Hemmings anchor the defense with 30 and 17 digs, respectively.

The Tigers' three transfers are setter Bailey Ortega (Iowa), Rumur Rouille (Long Island) and Ana Tevdoradze (Miami Dade College).

The freshmen class includes setter Shea Bruntmyer (Abilene, Texas), defensive specialist/libero Sophie Bonnafee (Covington, La.), middle blocker Jessica Jones (Frisco, Texas), defensive specialist/libero Aly Kirkhoff (Indianapolis, Ind.), defensive specialist/libero Remi Nuss (Overland Park, Kan.), and outside hitters Laine Pyles (Keller, Texas) and Bri Watson (Flower Mound, Texas).

Jones, Kirkhoff and Watson are 2023 AVCA High School All-Americans, while Pyles and Watson are tabbed to Volleyball Magazine's Fab 50.



2024 LSU ROSTER

NO.	NAME	POS	HT.	CL.-EXP	HOMETOWN (PREVIOUS SCHOOL)
0	Mackenzie Boyer	MB	6-3	R-Fr.-HS	Austin, Texas (Vandegrift HS)
1	Ana Tevdoradze	OH/RS	6-3	Jr.-TR	Tbilisi, Georgia (Miami Dade College)
2	Bailey Ortega	S	5-9	Gr.-TR	Davenport, Iowa (Iowa)
3	Aly Kirkhoff	DS/L	5-6	Fr.-HS	Indianapolis, Ind. (Roncalli HS)
4	Angelina Lee	MB	6-2	So.-1L	Long Island, N.Y. (Farmersville HS)
5	Jurnee Robinson	OH	6-1	So.-1L	Simpsonville, S.C. (Mauldin HS)
6	Madison Martin	DS/L	5-8	Sr.-3L	Ormond Beach, Fla. (Mt. Carmel Academy)
7	Jessica Jones	MB	6-2	Fr.-HS	Frisco, Texas (Wakeland HS)
8	Ella Hemmings	DS/L	5-6	So.-1L	Brownsburg, Ind. (Brownsburg HS)
9	Shea Bruntmyer	S	5-9	Fr.-HS	Abilene Texas (IMG Academy)
11	Lainee Pyles	OH	6-2	Fr.-HS	Keller, Texas (Fossil Ridge HS)
12	Bri Watson	OH	6-1	Fr.-HS	Flower Mound, Texas (Flower Mound HS)
13	AC Froehlich	OH/RS	6-1	So.-1L	Lafayette, La. (St. Thomas More HS)
14	Rumur Rouille	MB	6-4	Sr.-TR	Tuscon, Ariz. (Long Island)
16	Mika Rome	S	5-10	R-Fr.-HS	Ra'anana, Israel (Mekif HaSharon School)
18	Remi Nuss	DS/L	5-6	Fr.-HS	Overland Park, Kan. (Blue Valley Northwest HS)
23	Jade Demps	RS	6-2	Sr.-1L	Raleigh, N.C. (Wisconsin)
24	Sophie Bonnafee	DS/L	5-7	Fr.-HS	Covington, La. (Archbishop Hannan HS)

COACHING STAFF

Head Coach: Tonya Johnson (LSU, 1993)
Record at LSU (Years): 29-32 (3rd)
Overall Record (Years): 114-104 (8th)
Associate Head Coach: Jill Wilson (LSU, 2001)
Assistant Coach: Kevin Inlow (Texas, 2016)
Assistant Coach: Ashley Shook (Texas, 2020)
Director of Ops.: Blaire Hiler (Kentucky, 2011)

TEAM INFORMATION

2023 Record	11-17
2023 SEC Record	6-12
2023 Postseason	N/A
2023 AVCA Final Ranking	N/A
Returning/Lost	8/12
Starters Returning/Lost	3/3
Newcomers	10

PRONUNCIATION GUIDE

Mackenzie Boyer	Muh-KEN-zie
Ana Tevdoradze	OHN-uh Tehv-doe-RAH-seh
Bailey Ortega	Ore-TAY-guh
Aly Kirkhoff	AL-ee KIRK-hoff
Jurnee Robinson	jer-nee
Shea Bruntmyer	Shay
Lainee Pyles	LAY-nee Piles
AC Froehlich	FRAY-lick
Rumur Rouille	ROOM-er RUE-lay
Mika Rome	MEE-cuh
Sophie Bonnafee	BOHN-uh-fee

PROGRAM HISTORY

All-Time Record	1,052-672 (.610)
All-Time SEC Record	346-274 (.558)
SEC Western Division Titles	7
Seasons	2005-2011
SEC Regular Season Titles	5
Seasons	1986, 1989, 1990, 1991, 2009
SEC Tournament Titles	4
Seasons	1986, 1989, 1990, 1991
NCAA Tournament Record	15-16 (.483)
NCAA Tournament Appearances	16
Seasons	1986-87, 1989-92, 2005-10, 2013-14, 2017, 2022
Final Four Appearances	2 (1990, 1991)

MEDIA CREDENTIALS

Requests for working media credentials should be directed to Keonte Herrera, the Communications Director for LSU Volleyball.

All media members are encouraged to apply for season credentials. Single-game credentials can be picked up an hour before match time at the press will call table located in the Northeast Corridor of the Maravich Center.

INTERVIEWS

Postmatch interviews with players and coaches are done courtside after a 10-minute cooling-off.

For assistance with opposing coaches and players, please contact the opposing school's SID for their postmatch media procedures.

Media outlets looking to interview players or coaches outside of match days must make their request 24 hours in advance through Keonte' Herrera. Please do not contact Coach Johnson or student-athletes directly.

SEC MEDIA INFORMATION

Jill Skotarczak is the volleyball media relations director for the SEC and can be reached via email at jskotarczak@sec.org.

Each Monday, the league will name a Player of the Week, a Defensive Player of the Week and a Freshman of the Week.

WWW.LSUSPORTS.NET

Information about LSU volleyball, including player bios, game recaps and notes packets, is available online at the Official Website of LSU Athletics, www.LSUsports.net.

Final box scores, game-by-game stats, as well as overall stats for the entire season can also be found online at www.LSUsports.net.

ATHLETICS COMMUNICATIONS

Mailing Address

LSU Athletics Administration Building
Baton Rouge, LA 70803

Overnight Shipping Address

LSU Athletics Administration Building
Nicholson Dr. at N. Stadium Drive
Baton Rouge, LA 70803

Keonte' Herrera

Cell Phone: 254-338-7609

Email: kkh@lsu.edu

AVCA POLL

2024 AVCA/TARAFLEX Division I Top 25 Coaches Poll (September 2)

Rk.	Team (1st Votes)	Points	Rec.	Prev.
1	Texas (51)	1,514	1-0	1
2	Nebraska (10)	1,470	3-0	2
3	Pittsburgh	1,375	2-0	4
4	Louisville	1,352	2-0	6
5	Stanford	1,253	2-0	5
6	Wisconsin	1,211	0-2	3
7	Penn State	1,149	2-0	7
8	Purdue	1,049	3-0	8
9	Kentucky	965	3-1	9
10	Florida	930	3-0	11
11	Creighton	906	3-0	12
12	Oregon	876	1-1	10
13	Kansas	787	3-0	13
14	BYU	668	3-0	16
15	Florida State	526	3-0	20
16	Arizona State	513	3-0	17
17	Tennessee	486	0-2	15
18	Minnesota	453	0-1	18
19	Georgia Tech	399	1-1	14
20	USC	375	2-0	21
21	Arkansas	310	3-0	19
22	Dayton	257	2-0	22
23	Baylor	241	3-0	23
24	Marquette	182	1-0	24
25	UCLA	134	2-0	NR

Receiving Votes: Georgia 88; Western Kentucky 68; TCU 62; Houston 41; Ohio State 30; Hawaii 28; Miami (FL) 23; Washington State 23; Auburn 20; SMU 12; Missouri 11; Indiana 10; Washington 10; UNLV 4

4 teams mentioned on only one ballot for a total of 13 combined points.

DATE AVCA RANKING [VOTES]

Preseason	NR
Week 1: September 2	NR
Week 2: September 9	
Week 3: September 16	
Week 4: September 23	
Week 5: September 30	
Week 6: October 7	
Week 7: October 14	
Week 8: October 21	
Week 9: October 28	
Week 10: November 4	
Week 11: November 11	
Week 12: November 18	
Week 13: November 25	
Week 14: December 2	
Final Poll: December 16	

LAST TIME RANKED

15 [11/29/10]

MOST WEEKS RANKED

24 [09/04/06-10/15/07]; [10/12/09-11/29/10]

HIGHEST RANKING

10 [10/02/06, 10/26/06]

50 YEARS OF LSU VOLLEYBALL

The 2024 season will be LSU's 50th year of volleyball. The program has produced 10 AVCA All-American selections, including five first-team selections, 36 AVCA All-Region selections, 99 All-SEC selections, five SEC Freshmen of the Year, two SEC Defensive Players of the Year, and one SEC Player of the Year.

The Tigers first played in 1974 under head coach Jinks Coleman, who posted a 23-6 record. Coleman coached the program's first three seasons (1974-1976) and has an overall record of 81-26, boasting the best coaching winning percentage at .757.

After eight years with head coaches Garry Owens (1977-1980) and Ruth Nelson (1981-1984) splitting them evenly, Head Coach Scott Luster took the reins for the next 13 seasons (1985-1997). During his tenure, LSU won four SEC regular-season and tournament championship titles (1986-1991) and made back-to-back NCAA Final Four appearances in 1990 and 1991.

Fran Flory was named head coach in 1998 and is the all-time wins leader with 405 victories in 24 seasons (1998-2021). Flory led the Tigers to seven consecutive SEC Western Division Titles (2005-2011) and one regular-season SEC Championship in 2009.

Tonya Johnson, a member of the first LSU team to reach the NCAA Final Four, now leads the program since the 2022 season. In her first season, the Tigers reached the NCAA Tournament for the first time since 2017.

THE STAFF

The 2024 season will be the third under head coach Tonya Johnson and her staff, which includes associate head coach and recruiting coordinator Jill Wilson and assistant coaches Kevin Inlow and Ashley Shook.

In the first year of the current staff's tenure, LSU made its first NCAA Tournament appearance since 2017 and won its first NCAA Tournament match since 2014, a 3-1 victory against Hawai'i on Dec. 2, 2022, in Stanford, Calif.

AVCA RANKINGS

The SEC has five teams ranked in the latest AVCA/TARAFLEX Division I Top 25 Poll, including three in the top 10 (No. 1 Texas, No. 9 Kentucky, No. 10 Florida). Tennessee is ranked No. 17 and Arkansas is No. 21. LSU will play each of the five ranked SEC teams in league play.

THE SERIES

LSU has a combined 4-5 record against the tournament field. The Tigers are even at 4-4 against Duke and are 0-1 against Florida International. LSU and Davidson will play each other for the first time Saturday.

LSU and Duke first met in 1982 and last met in 2018. Duke has won three of the last four matches, including the last two. LSU is 2-1 when playing Duke in Durham.

The lone meeting between LSU and FIU was in 1980 when the Tigers fell to the Panthers, 2-0.

LAST TIME OUT

LSU finished the opening weekend of the 2024 season 2-1. The Tigers opened the season with a reverse sweep against New Hampshire before rallying in nearly every set to defeat Maryland, 3-1. The Bayou Bengals let a 2-1 lead slip away against Troy to give the club their first loss of the season.

TIGERS' NUMBERS

LSU had a great defensive weekend as it held opponents to a .170 hitting percentage (No. 6 in the SEC) thanks to 2.50 blocks per set (35 total), which ranks No. 4 in the SEC. LSU also averages 13.00 digs per set.

Offensively the Tigers have a .234 hitting percentage this season on 13.00 kills per set (182 total), 12.50 assist per set (175 total) and 1.43 aces per set.

THE BLOCK IS HOT

LSU ranks No. 2 in the SEC with 35 total blocks, largely due to a season-high 18-block performance versus Troy. It was the Tigers first time reaching 15 or more blocks since recording 16 at South Carolina on Oct. 19, 2022. LSU's 18 blocks in that match is the most of any SEC team in a single match this season.

TROUBLE IN THE MIDDLE

LSU's middle blockers Angelina Lee and Jessica Jones presented problems for the opposition last weekend. At the net the duo combined for 34 blocks, five solo blocks and 2.43 blocks per set. Offensively, Lee and Jones totaled 53 kills on a .362 hitting percentage. Both played in all 14 sets last weekend.

THE TOP POINT-GETTER

Outside hitter Jurnee Robinson leads the SEC with 85 total points, 73 kills, seven aces and added nine blocks. Her 6.07 points and 5.21 kills per set ranks No. 2 in the conference and is hitting .305 in 14 sets played.

Robinson achieved these video game numbers after three consecutive 20-kill double-doubles, including a career-high 28 kills with 12 digs in a four-set win versus Maryland. She became the first Tiger to log 25 kills or more in a match since All-American Taylor Bannister in 2021.

Robinson now has eight career double-doubles and seven 20-kill matches in her two seasons with the Tigers.

Robinson also leads LSU with 2.57 digs per set and 36 total digs.

EMBRACE THE JURNEE

Robinson was placed on the 2024 Preseason All-SEC Team after being named the 2023 AVCA South Region Freshman of the Year and SEC All-Freshman Team after averaging 3.87 kills and 4.46 points per set in 2023. Those marks ranked No. 6 in the SEC, No. 5 among all NCAA Division I freshmen, and No. 56 and No. 52 in Division I volleyball, respectively. Robinson's 3.87 kills per set is the eighth most in the program's single-season record book.

Robinson turned in a .232 hitting percentage with 391 total kills, had 63 total blocks, including a team-high 15 solo blocks, and served 20 aces her first season in Baton Rouge. She tallied five double-doubles and had four matches with 20 or more kills.

BLOCKED BY ANGIE

Middle blocker Angelina Lee picked up where she started last season as she leads LSU and ranks No. 5 in the SEC with 1.29 blocks per set and leads the SEC with 18 total blocks. Lee turned in a career-high seven blocks against Maryland on Aug. 30.

Lee has stepped up offensively with 28 kills on a .327 hitting percentage and recorded two career-high 10-kill matches during opening weekend.

ANGIE'S FOUNDATION

Lee, a sophomore, totaled 48 kills and 32 blocks (0.92/set) in just 37 sets played last season.

Lee had five matches with four or more blocks last season, including a career-high six blocks in her collegiate debut versus Ball State (Sept. 3, 2023), and at No. 6 Kentucky (Sept. 22, 2023).

WHO? JESS JONES!

Freshman middle blocker Jessica Jones did not play like a freshman during opening weekend. Jones is second on the team with 1.14 blocks per set and 16 total blocks, and landed 25 kills on a .400 hitting percentage.

Jones recorded her first collegiate double-double with 12 kills and 12 blocks, becoming the first LSU Tiger to log 10 or more blocks in a single match since Whitney Forman in 2021.

ADDED CHAMPIONSHIP PEDIGREE

Right side Jade Demps filled the stat sheet with 21 kills, 11 blocks (0.92/set), five aces and 2.42 digs per set (29 total).

Demps' most productive match was against Troy (Aug. 31) where she tallied a season-high 13 kills and career-high seven blocks. She also matched a career-high three aces versus Maryland (Aug. 30).

Demps, a National Champion at Wisconsin, came to LSU in 2023. Jade helped the Badgers reach three consecutive NCAA Tournament appearances, two Final Four appearances and won the 2021 NCAA Division I Volleyball National Championship title.

SETTING THE TONE

Graduate transfer setter Bailey Ortega ranks No. 4 in the SEC with 11.14 assists per set and has dished out a league-high 156 assists. She now has 2,330 career assists entering week two of the 2024 season.

Ortega recorded a career-high 58 assists and four blocks against Troy (Aug. 31) and also had a career-high four kills versus New Hampshire (Aug. 30). Ortega also claimed her 10th career double-double in her first match as an LSU Tiger with 55 assists and 11 digs versus New Hampshire (Aug. 30).

At Iowa, Ortega ranks No. 9 all-time with 2,174 career assists. She is 670 assists shy of 3,000 career assists.

Last season, Ortega averaged 5.33 assists per set (592 total) as the leading distributor and chipped in 182 digs, 21 kills, eight aces and four blocks.

GEAUX BIG WITH B

Ortega has delved into the opportunities LSU has to offer and started a podcast titled Geaux Big with B, which is part of the Hey Fightin' Podcast Network.

TIGER TRENDS	
Overall	2-1
SEC	0-0
Non-Conference	2-1
Home	2-1
Away	0-0
Neutral	0-0
SEC Home	0-0
SEC Away	0-0
Non-Conference Home	2-1
Non-Conference Away	0-0
Non-Conference Neutral	0-0
Top 10 Opponents	0-0
Top 25 Opponents	0-0
Three-Set Matches	0-0
Four-Set Matches	1-0
Five-Set Matches	1-1
Win First Set	1-0
Lose First Set	1-1
Leading 2-0	0-0
Tied 1-1	1-1
Trailing 2-0	1-0
Leading 2-1	1-1
Trailing 2-1	1-0
Tied 2-2	1-1
Hitting Below .200	1-0
Hitting .200-.249	1-0
Hitting .250-.299	0-1
Hitting Above .300	0-0
August	2-1
September	0-0
October	0-0
November	0-0
December	0-0
Monday	0-0
Tuesday	0-0
Wednesday	0-0
Thursday	0-0
Friday	2-0
Saturday	0-1
Sunday	0-0
Day Matches	1-1
Night Matches	1-0
Purple Jerseys	1-0
Gold Jerseys	0-1
White Jerseys	1-0
Black Jerseys	0-0

2024 SEC STANDINGS			
TEAM	OVERALL	SEC	STREAK
Arkansas	4-0	0-0	W4
Alabama	3-0	0-0	W3
Auburn	3-0	0-0	W3
Florida	3-0	0-0	W3
Texas A&M	3-0	0-0	W3
Kentucky	3-1	0-0	W3
Georgia	2-1	0-0	L1
LSU	2-1	0-0	L1
Missouri	2-1	0-0	W1
Ole Miss	2-1	0-0	W1
South Carolina	2-1	0-0	W2
Mississippi St.	1-1	0-0	W1
Oklahoma	1-1	0-0	W1
Texas	1-1	0-0	L1
Tennessee	0-2	0-0	L2

2024 HONORS & AWARDS	
Jurnee Robinson	Preseason All-SEC

DOUBLE-DOUBLES					
NAME	'21	'22	'23	'24	CAR.
Bailey Ortega	7	-	2	1	10
Jurnee Robinson	-	-	5	3	8
Jade Demps	2	-	3	-	5
Jessica Jones	-	-	-	1	1

SNEAKY PICKUP

Pin hitter Ana Tevdoradze had 11 kills, 19 digs and four aces in her NCAA Division I volleyball debut.

Tevdoradze is from the country of Georgia and is a 2023 NJCAA and AVCA All-American after averaging 3.94 kills per set with a .277 hitting percentage at Miami Dade College (MDC). She also had 35 blocks, 27 aces, 4.51 points per set and 2.69 digs per set last season to help MDC become runner-ups in the NJCAA Championship match.

In her career at MDC, Tevdoradze averaged 4.10 points, 3.51 kills, a .274 hitting percentage, 2.25 digs per set, 83 total blocks and 41 total aces.

JOURNEY TO THE AMERICAN DREAM

Tevdoradze's journey from Georgia to America is nothing short of remarkable. Faced with challenges like borrowing gear to play, Ana and her family took a leap, moving to Florida with hopes of her playing NCAA Division I Volleyball. Initially told she wasn't ready, mainly due to a language barrier.

Ana didn't give up. Instead, she tackled a significant hurdle—learning English—by immersing herself in classes and YouTube. Her hard work paid off at Miami Dade College, where she led her team to back-to-back NJCAA Championship matches.

Now, in Division I, Ana is determined to succeed and make her mark as a professional. Reflecting on her journey, Ana says, "The opportunities I have here are incredible. I won't take them for granted and will work tirelessly to succeed."

NATIONAL TEAM EXPERIENCE

Tevdoradze has played with the Georgian National Team for six years, including in the European Championship Qualifier against Portugal on August 17, 2024. In that match, Tevdoradze was second on the team with nine kills, two blocks and 11 points.

Tevdoradze was the captain of the Georgian National Team's 16, 17, and 18U teams.

OUTSIDE CONTRIBUTORS

Sophomore outside hitter AC Froehlich finished the opening weekend of the 2024 season with seven kills in four sets and had 10 digs (2.50/set), including a career-high nine digs vs. New Hampshire (Aug. 30).

Froehlich made four set appearances last season but led St. Thomas More High School to the 2022 Louisiana State Championship Title. She is also the 2022 Louisiana Gatorade Player of the Year.

A final contributor on the outside is true freshman Lainee Pyles who finished her collegiate weekend debut with seven kills, seven digs, three aces and three blocks. Against Maryland (Aug. 30), Pyles had five kills, two aces, three digs and a block for her most impactful match last weekend.

L1 and L2

Libero Ella Hemmings had 17 digs and her first career kill in 14 sets played during opening weekend. Last season, Hemmings played 68 sets over 22 matches, totaling 25 digs, 13 aces and 10 assists.

Joining Hemmings in the libero jersey is freshman Aly Kirkhoff. Kirkhoff is second on the team with 30 total digs (2.31/set) and had a weekend-high 16 digs against Troy (Aug. 31). Kirkhoff's 16 digs is an individual match-high for the Tigers this season.

EXPERIENCED TIGERS

The Tigers return eight players from the 2023 roster, but only four played in five sets or more. The production of those four returners represents 48.1 percent of kills and 68.0 percent of blocks from the 2023 season.

NEW LOOK TIGERS

LSU have 10 newcomers on the 2024 roster, including seven true freshmen and three transfers.

PORTAL REPORTS

LSU picked up three players from the transfer portal, including graduate setter Bailey Ortega (Iowa), middle blocker Rumur Rouille (Long Island), and pin hitter Ana Tevdoradze (Miami Dade College).

RUMUR HAS IT

Middle blocker Rumur Rouille is a two-time All-Northeast Conference (NEC) selection at Long Island (LIU). Last season, she helped LIU win its 12th NEC Championship and registered seven blocks in the 2023 NCAA Tournament against No. 1 Nebraska on Dec. 1, 2023.

Rouille enters her final season of eligibility with a career average of 1.17 blocks per set (294 total). She led the NEC in blocks for two consecutive seasons, including last season's 134 total blocks and 1.24 blocks per set. Offensively, she has 288 career kills behind a .249 hitting percentage in 81 matches played.

Rouille was named the 2023-2024 NEC Scholar-Athlete of the Year and is a two-time College Sports Communicator's Academic All-District selection.

INTERNATIONAL TIGERS

Pin hitter Ana Tevdoradze is the first Division I volleyball athlete from the country of Georgia.

Redshirt freshman setter Mika Rome is from Israel. Mika, who entered college with an ACL injury, tore her ACL during the 2024 spring season.

THE NEWCOMERS

The 2024 signing class features true freshmen: middle blocker Jessica Jones, defensive specialist Aly Kirkhodd, and outside hitters Lainee Pyles and Bri Watson.

The class is a decorated bunch. Three players (Jones, Kirkhoff, and Watson) were named 2023 AVCA Girls High School All-Americans and Pyles and Watson were tabbed to Volleyball Magazine's Fab 50.

TEAMMATES FOR LIFE

Jessica Jones, Lainee Pyles and Bri Watson were teammates before donning the Purple and Gold.

Jones and Watson were club teammates on Drive Nation in 2023.

Watson was also a teammate of Pyles in the Madfrog Volleyball Club, where they won the 2022 National Championship in the USA Volleyball All-Star Tournament.

LOUISIANA GIRLS

After being the only Louisiana native on the 2023 roster, AC Froehlich now has company thanks to freshman defensive specialist Sophie Bonnafee, who is from Covington, La.

Bonnafee is a three-time Louisiana State Champion at Archbishop Hannan High School.

SCHEDULE NOTES

The LSU volleyball team's 27-match regular schedule features 14 home matches, including eight SEC contests. LSU will face 10 opponents who participated in the 2023 NCAA Tournament, including the reigning back-to-back NCAA National Champions and new SEC member, Texas. Four of the Tigers' SEC matches will be televised, with three of them happening at the PMAC, including matches against Texas (Sept. 29), Florida (Oct. 20), and Arkansas (Nov. 17).

2024 SEC PRESEASON POLL

The league coaches picked LSU to finish ninth in the 2024 SEC Preseason Coaches' Poll and accumulated 82 points. New SEC Member and back-to-back National Champion Texas were named the preseason favorites, tallying 196 points and 14 of the 15 first-place votes. Florida finished at No. 3 with 173 points and claimed the final first-place vote. Georgia checked in at No. 4 with 148 points, and Tennessee rounds out the top five with 144 points.

2024 SEC Preseason Coaches Poll

Rank	School	Points
1.	Texas (14)	196
2.	Florida (1)	174
3.	Kentucky	173
4.	Georgia	148
5.	Tennessee	144
6.	Missouri	127
7.	Texas A&M	117
8.	Arkansas	109
9.	LSU	82
10.	Auburn	77
11.	Oklahoma	73
12.	Ole Miss	49
	South Carolina	49
14.	Mississippi St.	42
15.	Alabama	15

MORE CHANGES TO THE SEC

The SEC welcomes Oklahoma University and the University of Texas to the league beginning in the 2024 season. However, that is not the last change to come for the league.

In 2025, Vanderbilt will add volleyball to the SEC, coinciding with the return of the SEC Volleyball Tournament for the first time since 2005. All conference teams will participate, but it has yet to be determined if the tournament will resume following the 2024 or 2025 season.

CHANGES TO THE GAME

A number of notable changes in the sport are in place for the 2024 season. Double touches on the second contact are now permissible, and teams can designate two liberos, but they cannot be on the floor at the same time. The challenge review system has also been changed.

A technique has been adopted for referees to further communicate the category of a challenge. When the second referee accepts a challenge, they will use expedited communication to signal the challenge category (with fingers, one-handed). The categories are:

- Category 1:** Touch. Touches include a ball contacting a player (blocker or defender) before going out of bounds, whether a ball hit into the top of the net was touched by the block, and now includes contacting an opponent above the net, resulting in interference.
- Category 2:** In/Out. This includes challenges on the ball contacting the antenna or a pancake attempt.
- Category 3:** Net Fault. This includes a player contacting the net antenna.
- Category 4:** Attack line fault. This includes a back-row player's take-off point on or in front of the attack line or a libero on or in front of the attack line, using an overhand finger pass to a teammate who completes an attack-hit higher than the top of the net.
- Category 5:** Service foot fault.

JOHNSON IS BACK HOME



CAREER HIGHLIGHTS

- **114-104 all-time record** as a head coach (LSU, Georgia Tech)
- **Advanced** LSU to the second round of the NCAA Tournament in 2022 for the first time since 2014.
- **Reached** the NCAA Tournament in 2022 with LSU for the first time in program history since 2017.

JOHNSON'S NUMBERS

6 AVCA All-American Selections

11 AVCA All-Region Selections

9 All-Conference Selections

As An Assistant And Player:

- **472-191 record** as assistant at LSU, UK, and Texas
- **5** Final Four Appearances at Texas
- **2** National Championship Appearances at Texas
- **8x** Big 12 Champions at Texas
- **2** Final Four Appearances as a player at LSU
- **4x** SEC Champion as a player at LSU

LSU volleyball head coach Tonya Johnson is in her third season leading the Bayou Bengals in 2024. Johnson has compiled a 27-31 record with an NCAA Tournament appearance with the Tigers and is 112-103 overall in her career as a head coach.

Johnson was a four-year letterwinner for the Tigers (1987-1990) who helped the program reach its first NCAA Final Four appearance in 1990 and won a combined four SEC championships, including two regular-season titles and SEC tournament titles (1989, 1990). Johnson is the sixth head coach in LSU volleyball history.

Since returning to Baton Rouge to lead the program, Johnson has developed four AVCA All-Region selections, including Jurnee Robinson, the third LSU Tiger to earn the AVCA South Region Freshman of the Year Award (2023).

Academics are also a top priority for Johnson. In her tenure, she has coached five College Sports Communicators Academic All-District honorees, and the team has won the U.S. Marines Corp./AVCA Team Academic award in each of her seasons. In the spring of 2024, the volleyball program had a 3.7 GPA, the highest in program history and the highest team GPA in LSU Athletics that semester.

Before leading the LSU program, Johnson had two stints at the University of Texas that spanned 14 years (2003-2008; 2014-2021). During her second stint with the Longhorns, Johnson, who was the associate head coach and recruiting coordinator, was part of five NCAA Final Four teams, including three appearances in the national championship match (2015-2016, 2020).

Between her two stints at Texas, Johnson was the head coach at Georgia Tech from 2009-2013. Johnson compiled an overall 85-72 record and led the Yellow Jackets to the 2009 NCAA Tournament. She coached 10 All-ACC selections at Georgia Tech, including four-time All-American Monique Mead.

While at Georgia Tech, Johnson was named the co-head coach of the 2012 U.S. Volleyball National A2 Team that earned the silver medal.

Johnson served as an assistant coach at LSU from 1998-2002 under Fran Flory, the program's all-time wins leader, and was responsible for most of the Tigers' recruiting efforts. Johnson began her coaching career as an assistant under Flory at Kentucky in 1995.



Jill Wilson
Associate Head Coach
Third Season

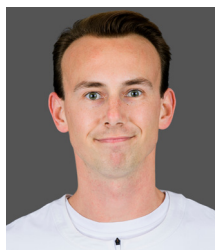

Kevin Inlow
Assistant Coach
Third Season



Ashley Shook
Assistant Coach
Third Season



Blaire Hiler
Director of Operations
Eighth Season

2024 COMBINED STATS

Overall	Conference	Home	Away	Neutral
2 - 1	0 - 0	2 - 1	0 - 0	0 - 0

Team Box Score

			Attack					Set		Serve			Dig			Blocking						
##	Player	SP	K	K/S	E	TA	PCT	A	A/S	SA	SE	SA/S	RE	DIG	DIG/S	BS	BA	TOT/S	BLK/S	BE	BHE	PTS
1	Tevdoradze, Ana	14	11	0.79	7	51	.078	1	0.07	4	2	0.29	0	19	1.36	0	1	1	0.07	0	0	15.5
2	Ortega, Bailey	14	9	0.64	0	14	.643	156	11.14	0	5	0.00	0	26	1.86	0	5	5	0.36	3	1	11.5
3	Kirkhoff, Aly	13	0	0.00	0	0	.000	4	0.31	0	3	0.00	1	30	2.31	0	0	0	0.00	0	0	0.0
4	Lee, Angelina	14	28	2.00	10	55	.327	0	0.00	0	0	0.00	0	2	0.14	2	16	18	1.29	1	0	38.0
5	Robinson, Jurnee	14	73	5.21	27	151	.305	5	0.36	7	13	0.50	0	36	2.57	1	8	9	0.64	0	0	85.0
7	Jones, Jessica	14	25	1.79	5	50	.400	1	0.07	0	1	0.00	0	1	0.07	3	13	16	1.14	2	0	34.5
8	Hemmings, Ella	14	1	0.07	0	1	1.000	4	0.29	0	8	0.00	1	17	1.21	0	0	0	0.00	0	0	1.0
11	Pyles, Laine	9	7	0.78	11	40	-.100	1	0.11	3	5	0.33	0	7	0.78	0	3	3	0.33	0	0	11.5
13	Fröhlich, AC	4	7	1.75	3	24	.167	2	0.50	0	4	0.00	0	10	2.50	0	1	1	0.25	1	0	7.5
18	Nuss, Remi	13	0	0.00	0	0	.000	0	0.00	1	3	0.08	0	5	0.38	0	0	0	0.00	0	0	1.0
23	Demps, Jade	12	21	1.75	11	75	.133	1	0.08	5	4	0.42	0	29	2.42	0	11	11	0.92	0	0	31.5
LSU		14	182	13.00	74	461	.234	175	12.50	20	48	1.43	8	182	13.00	6	58	35	2.50	7	1	237.0
Opponents		14	149	10.64	75	436	.170	140	10.00	8	33	0.57	20	179	12.79	7	50	32	2.29	1	2	189.0

Team statistics

	LS	OPP
ATTACK		
Kills	182	149
Errors	74	75
Total Attacks	461	436
Attack Pct	.234	.170
Kills/Set	13.00	10.64
SET		
Assists	175	140
Attempts	467	458
Assist Pct	.375	.306
Assists/Set	12.50	10.00
SERVE		
Aces	20	8
Errors	48	33
Attempts	317	283
Serve Pct	.849	.883
Aces/Set	1.43	0.57
SERVE RECEPTIONS		
Errors	8	20
Errors/Set	0.57	1.43
Attempts	250	269
Reception Pct	.968	.995
DEFENSE		
Digs	182	179
Digs/Set	13.00	12.79
BLOCKING		
Block solo	6	7
Block Assist	58	50
Total Blocks	35	32
Blocks/Set	2.50	2.29
Block Errors	7	1
Ball handling errors	1	2
ATTENDANCE		
Total	4221	0
Dates/Avg Per Date	3/1407	0/0
Neutral Site #/Avg	0/0	-
Current win streak	0	-
Home win streak	0	-

Team Results

Date	Opponent		Score	Score-by-set	Att.
08/30/2024	New Hampshire	W	3-2	23-25,23-25,25-19,25-17,15-8	1100
08/30/2024	Maryland	W	3-1	25-22,22-25,25-20,25-20	1492
08/31/2024	Troy	L	2-3	21-25,25-18,25-8,16-25,23-25	1629

2023 COMBINED SEC STATS

Overall	Conference	Home	Away	Neutral
6 - 12	6 - 12	4 - 5	2 - 7	0 - 0

Team Box Score

		Attack						Set		Serve			Dig			Blocking								
##	Player	SP	K	K/S	E	TA	PCT	A	A/S	SA	SE	SA/S	RE	DIG	DIG/S	BS	BA	TOT/S	BLK/S	BE	BHE	PTS		
1	Hill, Samarah	22	31	1.41	13	92	.196	1	0.05	0	2	0.00	1	21	0.95	0	8	8	0.36	4	0	35.0		
2	Flickinger, Paige	56	55	0.98	29	178	.146	7	0.13	12	20	0.21	15	106	1.89	0	3	3	0.05	1	0	68.5		
4	Lee, Angelina	16	19	1.19	10	50	.180	0	0.00	0	0	0.00	0	8	0.50	2	13	15	0.94	1	0	27.5		
5	Robinson, Jurnee	64	232	3.63	120	613	.183	6	0.09	15	32	0.23	12	136	2.13	11	33	44	0.69	5	1	274.5		
7	Anderson, Bri	26	1	0.04	0	2	.500	18	0.69	6	16	0.23	5	69	2.65	0	0	0	0.00	0	0	7.0		
8	Hemmings, Ella	37	0	0.00	0	0	.000	4	0.11	5	6	0.14	0	13	0.35	0	0	0	0.00	0	0	5.0		
9	Dotson, Sanaa	44	91	2.07	27	277	.231	3	0.07	4	13	0.09	9	48	1.09	0	13	13	0.30	3	0	101.5		
10	Carmichael, Erin	60	2	0.03	0	4	.500	51	0.85	18	26	0.30	9	128	2.13	0	0	0	0.00	0	0	20.0		
11	Anwusi, Anita	66	119	1.80	44	265	.283	3	0.05	15	25	0.23	2	14	0.21	10	53	63	0.95	12	1	170.5		
12	Williams, Alia	1	0	0.00	1	1	-1.000	0	0.00	0	0	0.00	0	0	0.00	0	0	0	0.00	0	0	0.0		
16	Echter, Ellie	48	88	1.83	27	223	.274	1	0.02	0	1	0.00	5	21	0.44	4	19	23	0.48	4	0	101.5		
17	Roberson, Alexis	50	67	1.34	22	164	.274	1	0.02	0	0	0.00	0	12	0.24	5	35	40	0.80	5	1	89.5		
22	Waak, Maddie	66	12	0.18	2	26	.385	437	6.62	11	16	0.17	0	119	1.80	0	5	5	0.08	5	2	25.5		
23	Demps, Jade	62	85	1.37	43	264	.159	11	0.18	1	4	0.02	4	47	0.76	0	20	20	0.32	4	0	96.0		
29	Mitter, Emily	51	0	0.00	0	1	.000	212	4.16	3	13	0.06	0	74	1.45	0	0	0	0.00	0	0	3.0		
LSU		66	802	12.15	338	2160	.215	755	11.44	90	174	1.36	89	816	12.36	32	202	133	2.02	44	5	1,025.0		
Opponents		66	878	13.30	304	2121	.271	812	12.30	89	161	1.35	90	855	12.95	33	230	148	2.24	22	20	1,115.0		

Team statistics

	LSU	OPP
ATTACK		
Kills	802	878
Errors	338	304
Total Attacks	2160	2121
Attack Pct	.215	.271
Kills/Set	12.15	13.30
SET		
Assists	755	812
Attempts	2171	2129
Assist Pct	.348	.381
Assists/Set	11.44	12.30
SERVE		
Aces	90	89
Errors	174	161
Attempts	1395	1491
Serve Pct	.875	.892
Aces/Set	1.36	1.35
SERVE RECEPTIONS		
Errors	89	90
Errors/Set	1.35	1.36
Attempts	1331	1221
Reception Pct	.933	.999
DEFENSE		
Digs	816	855
Digs/Set	12.36	12.95
BLOCKING		
Block solo	32	33
Block Assist	202	230
Total Blocks	133	148
Blocks/Set	2.02	2.24
Block Errors	44	22
Ball handling errors	5	20
ATTENDANCE		
Total	8857	15593
Dates/Avg Per Date	9/984	9/1733
Neutral Site #/Avg	0/0	-
Current win streak	0	-
Home win streak	0	-

Team Results

Date	Opponent		Score	Score-by-set	Att.
* 09/22/2023	at Kentucky	L	1-3	25-23,22-25,18-25,13-25	3533
* 09/29/2023	Missouri	W	3-1	20-25,25-14,25-22,25-19	934
* 10/01/2023	Mississippi St.	W	3-1	19-25,25-22,25-20,25-20	1035
* 10/04/2023	Arkansas	L	0-3	20-25,19-25,20-25	502
* 10/08/2023	at Tennessee	L	0-3	15-25,17-25,13-25	2274
* 10/13/2023	Texas A&M	L	1-3	23-25,25-16,21-25,16-25	1078
* 10/15/2023	at Georgia	L	1-3	22-25,28-26,21-25,22-25	1667
* 10/22/2023	at Alabama	W	3-0	25-21,25-23,25-20	822
* 10/27/2023	Kentucky	L	0-3	18-25,24-26,18-25	1340
* 10/29/2023	South Carolina	W	3-0	25-15,25-13,25-22	1109
* 11/01/2023	at Ole Miss	L	2-3	20-25,14-25,26-24,25-20,12-15	673
* 11/05/2023	Alabama	W	3-1	18-25,25-18,25-16,25-16	935
* 11/10/2023	at Florida	L	0-3	17-25,23-25,16-25	3305
* 11/12/2023	at South Carolina	W	3-2	25-22,24-26,21-25,25-19,15-11	1100
* 11/17/2023	Tennessee	L	0-3	18-25,22-25,18-25	879
* 11/19/2023	at Auburn	L	0-3	12-25,14-25,23-25	1529
* 11/22/2023	Georgia	L	1-3	19-25,16-25,25-22,23-25	1045
* 11/25/2023	at Mississippi St.	L	1-3	24-26,25-17,14-25,19-25	690

2024 TEAM MATCH-BY-MATCH

Teams	K	E	TA	PCT	AST	SA	SE	RE	DIG	BS	BA	BE	TB	BHE	PTS
LSU	63	25	162	.235	60	10	15	1	63	3	10	4	8.0	0	81.0
New Hampshire	52	25	152	.178	50	1	9	10	65	3	10	1	8.0	1	61.0
LSU	54	27	139	.194	52	7	14	6	60	1	16	0	9.0	1	70.0
Maryland	38	23	125	.120	33	6	12	7	47	1	24	0	13.0	0	57.0
LSU	65	22	160	.269	63	3	19	1	59	2	32	3	18.0	0	86.0
Troy	59	27	159	.201	57	1	12	3	67	3	16	0	11.0	1	71.0
LSU															
at Duke															
LSU															
vs. Florida Int.															
LSU															
vs. Davidson															
LSU															
at Baylor															
LSU															
vs. Samford															
LSU															
Boston College															
LSU															
North Florida															
LSU															
San Diego															
LSU															
Missouri															
LSU															
Texas															
LSU															
at Mississippi St.															
LSU															
at Ole Miss															
LSU															
Oklahoma															
LSU															
Texas A&M															
LSU															
Florida															
LSU															
at Auburn															
LSU															
at Georgia															
LSU															
Alabama															
LSU															
at Tennessee															
LSU															
at Kentucky															
LSU															
South Carolina															
LSU															
Arkansas															
LSU															
at Texas A&M															
LSU															
at Alabama															
LSU Totals	182	74	461	.234	175	20	48	8	182	6	58	7	35.0	1	237.0
Opp. Totals	149	75	436	.170	140	8	33	20	179	7	50	1	32.0	2	189.0

2024 MATCH-BY-MATCH LEADERS

Opponent	Kills	Assists	Aces	Digs	Blocks
New Hampshire	Robinson (25)	Ortega (55)	Robinson (4)	Robinson (13)	Lee (5)
Maryland	Robinson (28)	Ortega (43)	Demps (3)	Robinson (12)	Lee (7)
Troy	Robinson (20)	Ortega (58)	Demps (1) Robinson (1) Tevdoradze (1)	Kirkhoff (16)	Jones (12)
at Duke					
vs. Florida Int.					
vs. Davidson					
at Baylor					
vs. Samford					
Boston College					
North Florida					
San Diego					
Missouri					
Texas					
at Mississippi St.					
at Ole Miss					
Oklahoma					
Texas A&M					
Florida					
at Auburn					
at Georgia					
Alabama					
at Tennessee					
at Kentucky					
South Carolina					
Arkansas					
at Texas A&M					
at Alabama					

2024 INDIVIDUAL MATCH HIGHS

KILLS
28, Robinson, vs. Troy (Aug. 31)
ATTACKS
53, Robinson, vs. New Hampshire (Aug. 30)
HITTING % (MIN. 10K)
.500, Jones, vs. Troy (Aug. 31)
ASSISTS
58, Ortega, vs. Troy (Aug. 31)
ACES
4, Robinson, vs. New Hampshire (Aug. 30)
DIGS
16, Kirkhoff, vs. Troy (Aug. 31)
BLOCK SOLOS
2, Jones, vs. Troy (Aug. 31)
BLOCK ASSISTS
10, Jones, vs. Troy (Aug. 31)
TOTAL BLOCKS
12, Jones, vs. Troy (Aug. 31)

2024 TEAM HIGHS

KILLS
65, vs. Troy (Aug. 31)
ATTACKS
162, vs. New Hampshire (Aug. 30)
HITTING %
.269, vs. Troy (Aug. 31)
ASSISTS
63, vs. Troy (Aug. 31)
ACES
10, vs. New Hampshire (Aug. 30)
DIGS
63, vs. New Hampshire (Aug. 30)
BLOCKS
18.0, vs. Troy (Aug. 31)

2024 MATCH STAT LEADERS

Times a player led the team in a category in a single match (ties count as leaders):

KILLS
Robinson - 3
ASSISTS
Ortega - 3
ACES
Robinson - 2
Demps - 2
Tevdoradze - 1
DIGS
Robinson - 2
Kirkhoff - 1
BLOCKS
Lee - 2
Jones - 1

LAST TIME LSU...

LSU lost the first set in a win

8/30/24, vs. New Hampshire [W, 3-2]

LSU lost the first 2 sets in a win

8/30/24, vs. New Hampshire [W, 3-2]

LSU was down 2-1 in a win

8/30/24, vs. New Hampshire [W, 3-2]

LSU won the first set in a loss

9/22/23, at No. 22 Kentucky [L, 3-1]

LSU won the first 2 sets in a loss

10/27/17, vs. No. 6 Kentucky [L, 3-2]

LSU was up 2-1 in a loss

8/31/24, vs. Troy [L, 3-2]

LSU beat a ranked opponent

9/24/22, at No. 15 Kentucky [W, 3-2]

LSU beat a ranked opponent at home

9/21/22, No. 20 Arkansas [W, 3-2]

LSU beat a ranked opponent on the road

9/24/22, at No. 15 Kentucky [W, 3-2]

LSU beat a ranked opponent at a neutral site

12/6/13, vs. No. 24 Michigan [W, 3-2]

LSU beat a Top 10 opponent

11/13/09, at No. 10 Florida [W, 3-1]

HITTING PERCENTAGE

LSU hit over .400 as a team

.419 [47-8-93], vs. Missouri [10/6/21]

LSU hit over .500 as a team

.524 [51-8-82], vs. Grambling State [9/2/11]

LSU hit over .500 as a team in a set

.667 [14-0-21], vs. Troy [8/31/24]

LSU's opponent hit over .300 as a team

.351 [69-16-151], vs. Georgia [11/22/23]

LSU held an opponent under .100 hitting

.092 [25-18-76], vs. South Carolina [10/29/23]

LSU hit less than .200

.194 [54-27-139], vs. Maryland [8/30/24]

LSU hit less than .100

.039 [27-23-102], at Auburn [11/19/23]

LSU hit less than .200 & won

.194 [54-27-139], vs. Maryland [8/30/24]

LSU hit less than .150 & won

.135 [58-34-178], at Alabama [10/19/22]

LSU outhit the opponent & lost

.269-.201, vs. Troy [8/31/24]

LSU was outhit & won

.234-.214, at Tennessee [11/24/17]

KILLS

LSU had 60 + kills

65, vs. Troy [8/31/24]

LSU had 80 + kills

80, vs. Ole Miss [10/23/11]

ASSISTS

LSU had 60 + assists

63, vs. Troy [8/31/24]

LSU had 80 + assists

80, at Tennessee [10/12/07]

DIGS

LSU had 80 + digs

96, vs. Mississippi State [10/29/22]

LSU had 100 + digs

108, vs. Mississippi State [10/30/22]

BLOCKS

LSU had 15-19.5 blocks

18.0, vs. Troy [8/31/24]

LSU had 20 + blocks

20.0, vs. Troy [9/18/21]

LSU was out-blocked & won

13.0-9.0, vs. Maryland [8/30/24]

ACES

LSU had 10 + aces

10, vs. New Hampshire [8/30/24]

LAST TIME A TIGER...

KILLS

Five LSU players had 10+ kills

Taylor Bannister [22], Toni Rodriguez [16], Whitney Foreman [12], Milan Stokes [11], Olivia Beyer [11]

Four LSU players had 10+ kills

vs. Troy [8/31/24]

Jurnee Robinson [20], Jade Demps [13], Jessica Jones [12], Angelina Lee [10]

Three LSU players had 15+ kills

at Tennessee [11/24/17]

Taylor Bannister [16], Jacqui Armer [15], Toni Rodriguez [15]

No LSU players had 10+ kills

at Auburn [11/19/23]

An LSU player had 20 or more kills

Jurnee Robinson [20] vs. Troy [8/31/24]

An LSU player had 25 or more kills

Jurnee Robinson [28] vs. Maryland [8/30/24]

An LSU player had 30 or more kills

Taylor Bannister [30] vs. Georgia [03/19/21]

An LSU player had 40 or more kills

Monique Adams [43], No. 10 Florida [12/14/91]

An LSU player had 20 + kills and 20 + digs

Angela Bensend [20 kills, 26 digs], at TCU [09/03/10]

An LSU player had back-to-back double-doubles

Jurnee Robinson

[3; 2024 Season] 25 kills, 13 digs [vs. New Hampshire, 8/30/24];

28 kills, 12 digs [vs. Maryland, 10/22/23]; 20 kills, 11 digs [vs. Troy, 8/31/24]

An LSU player had 5 straight double-doubles

Ella Larkin

[5; 2021 Season] 44 assists, 18 digs [at Ole Miss, 11/11/21];

49 assists, 18 digs [at Ole Miss, 11/12/21]; 39 assists, 10 digs [Texas A&M, 11/21/21]

45 assists, 14 digs [at Georgia, 11/26/21]; 51 assists, 11 digs [at Georgia, 11/27/21]

An LSU player had a triple-double

Malorie Pardo

40 assists, 11 digs, 10 kills, vs. South Florida [08/29/14]

ATTEMPTS

An LSU player had 50 or more attempts

Jurnee Robinson [52], vs. Troy [8/31/24]

An LSU player had 60 or more attempts

Sanaa Dotson [66], vs. Mississippi State [10/30/22]

An LSU player had 70 or more attempts

Taylor Bannister [71], at Texas A&M [10/18/20]

HITTING PERCENTAGE [10 OR MORE ATTEMPTS]

An LSU player had a .400 hitting percentage

Angelina Lee [10-2-17, .471], vs. Troy [8/31/24]

An LSU player had a .500 hitting percentage

Jessica Jones [12-1-22, .500], vs. Troy [8/31/24]

An LSU player had a .600 hitting percentage

Anita Anwusi [16-1-22, .682], at South Carolina [11/12/23]

An LSU player had a .700 hitting percentage

Anita Anwusi [8-1-10, .700], at Mississippi State [10/2/21]

An LSU player had an .800 hitting percentage

Malorie Pardo [10-0-12, .833] vs. South Florida [8/29/14]

An LSU player had a .900 hitting percentage

Allee Morris [10-0-11, .909], vs. Texas A&M [11/21/21]

ASSISTS

An LSU player had 50 or more assists

Bailey Ortega [58], vs. Troy [8/31/24]

An LSU player had 60 or more assists

Lindsay Flory [60], vs. South Carolina [11/18/18]

An LSU player had 70 or more assists

Daniela Romero [74], at No. 13 Tennessee [09/15/06]

An LSU player had 80+ assists

Lauren O'Connor [84], at Mississippi State [11/08/98]

Two LSU players had 20+ assists

Maddie Waak [26] & Emily Mitter [21], vs. Georgia [11/22/23]

DIGS

Five LSU players had 10 + digs

vs. Mississippi State [10/30/22]

Ella Larkin [31], Jill Bohnet [21], Paige Flickinger [18], Maddie Waak [17], Sanaa Dotson [12]

Three LSU players had 15 + digs

vs. Mississippi State [10/30/22] (4)

Ella Larkin [31], Jill Bohnet [21], Paige Flickinger [18], Maddie Waak [17]

Two LSU players had 20 + digs

Ella Larkin [31], Jill Bohnet [21] vs. Mississippi State [10/30/22]

An LSU player recorded 20-24 digs

Maddie Waak [20], vs. ULL [9/6/23]

An LSU player recorded 25-29 digs

Jill Bohnet [26], Ella Larkin [22], vs. Mississippi State [10/29/22]

An LSU player recorded 30-39 digs

Ella Larkin [31], vs. Mississippi State [10/30/22]

An LSU player recorded 40 + digs

Meghan Mannari [40], at Auburn [10/19/12]

BLOCKS

An LSU player had 7-9 blocks

Angelina Lee [7], vs. Maryland [8/30/24]

An LSU player had 10 + blocks

Jessica Jones [12], vs. Troy [8/31/24]

An LSU player had 4 solo blocks

Sydney Mukes [4], at Ole Miss [10/7/18]

An LSU player had 5 + solo blocks

Ivana Kuzmic [6], Houston [11/27/04]

ACES

An LSU player had 5 aces

Paige Flickinger [5], vs. South Carolina [10/29/23]

An LSU player had 6 aces

Anita Anwusi [6], vs. No. 8 Tennessee [11/17/23]

An LSU player had 7 + aces

Kylie DeBerg [7], vs. Texas A&M [11/21/21]

An LSU player had 10 + aces

Wendy Stammer [10], Texas Tech [09/14/86]

Three LSU players had multiple aces

Jade Demps [3], Laine Pyles [2],

Jurnee Robinson [2], at Maryland [8/30/24]

Five LSU players had multiple aces

Erin Carmichael [5], Jade Demps [3],

Paige Flickinger [2], Robinson [2], Maddie Waak [2], vs. Ball State [9/3/23]

LSU had 0 aces as a team

at No. 12 Tennessee [10/8/23]

TIGER FINDINGS: PLAYER FACTS

SOPHIE BONNAFFEE

SERVE SONG: Supafly - Cootie ft. BIC Fizzle

Was coached by her mother all four years of high school and won three out of four state championships together...loves old music and country music...wants to learn how to play the piano...favorite sports other than volleyball is basketball or baseball...favorite animals are dogs or hippos.

SHEA BRUNTMYER

SERVE SONG: KEHLANI - Jordan Adetunji

Desires to become a professional volleyball player and one day be a coach...developed a love for heights after jumping of a ski lift 40-feet in the air...used to do theatre, sing, and act, and was a competitor swimmer...Zebras are her favorite animal...plays two instruments...favorite Bible verse is Jeremiah 29:11.

MACKENZIE BOYER

SERVE SONG: Powerglide - Rae Sremmurd

Wants a career in media marketing...Would love to live in Europe...desired to be on TV...would have loved to meet Amelia Earhart who is the first woman to fly solo across the Atlantic Ocean...before playing volleyball, Boyer was a swimmer...father, Brad Boyer played basketball at Air Force.

JADE DEMPS

SERVE SONG: Jump Around - House of Pain

Wants to be a veterinarian...attended Broughton High School in North Carolina, the same high school as Pete Maravich...surprisingly on her bucket list, she wants to steal the Declaration of Independence (inspired by movie National Treasure?)...wants to meet the comedy duo Rhett and Link...the Golden Tiger is her favorite animal...was a member of Wisconsin's 2021 National Championship team...mother Keisha Demps and father Thomas Demps III played volleyball and football at Arizona.

AC FROEHLICH

SERVE SONG: Style (Taylor's Version) - Taylor Swift

Another aspiring veterinarian...would like to meet Taylor Swift...was a member of St. Thomas Moore High School 2022 State Championship team and Louisiana Gatorade Player of the Year.

ELLA HEMMINGS

SERVE SONG: S&M - Rihanna

Wants to live in New Zealand or Greece...would love to meet Rihanna...favorite type of animal is an elephant...does not like many fruit aside from grapes and apples.

JESSICA JONES

SERVE SONG: Father Stretch My Hands pt. 1 - Kanye West

Has a farm in Nebraska where all of her family is from...everyone in her family is an engineer except her mom...is majoring in mechanical engineering...favorite sport other than volleyball is softball...played softball for seven years prior to volleyball...would love to learn how to speak another language...entire playlist is Drake so its probably Drake over Kendrick Lamar for her.

ALY KIRKHOFF

SERVE SONG: Big League - Yo Gotti, CMG The Label

Wants to be either a director of operations, project manager, or work in supply chain management...very supsrtitous and trys to plan out everyday...outside of volleyball, she likes and use to play softball, and believes the Indianapolis 500 is the best day of the year...her grandfather Bob Kirkhoff, who she shared a birthday with, is in the Indiana Basketball Hall of Fame...has an extra bone in her foot...favorite fictional character is Joy from Inside Out.

ANGELINA LEE

SERVE SONG: Let's Go - Key Clock

Wants to be a software engineer or software developer at a space station...her favorite snack is brownie brittle...wants to learn how to swim but don't ask her to jump off the diving board, she has a fear of heights...helped lead Farmersville High School in Texas to a 2022 Area Championship title.

MADISON MARTIN

SERVE SONG: Don't Stop the Party - Pitbull, TJR

Aspires to become a doctor specializing in oncology or dermatology...passed the MCAT this summer...proud of her mother's nine-year cancer free anniversary...she use to travel the country and compete in synchronized swimming...is also a spanish minor.

REMI NUSS

SERVE SONG: Headlines - Drake

Wants a career as a sports psychologist...would love to meet Michael Jordan...before volleyball, she won a competitive cheerleading national championship in the first grade...was the chief photographer for her high school newspaper...gone conch and lobster diving...when she was younger, she wanted to be a dinosaur when she grew up...Iron Man is her favorite superhero.

BAILEY ORTEGA

SERVE SONG: Imma Be - Black Eyed Peas

Wants to go pro for volleyball and then a Division I Head Coach...despite basketball being her favorite sport and attending Iowa, she still chose LSU...would love to meet Princess Diana because of her positive impact on people and how she treated others...would love to learn how to fly a plane...grew up singing and dancing...would be Moana if she could.

LAINEE PYLES

SERVE SONG: Mask Off - Future

Wants to be an anesthesiologist...would have liked to meet Kobe Bryant...wants to be trilingual...although she is shy, she would love to be Superwoman...her favorite subject is math...secretly wants to be a setter.

JURNEE ROBINSON

SERVE SONG: Mr. Gaulden - YoungBoy Never Broke Again

Wants to own her own business surrounding athletic wear...loves to be around toddlers...favorite type of animals are dolphins...wants to meet Beyonce...father, Jonathan Robinson played football at Presbyterian College.

MIKA ROME

SERVE SONG: Dance The Night - Dua Lipa

Has an interest in engineering new medicine...from Israel and played for the Israeli National Team...has also served in the Israeli Defense Forces...favorite type of animal is a Tiger...her brother Segev is the Israeli Junior Champion in squash.

RUMUR ROUILLE

SERVE SONG: Rumor Has It - Adele

Is all about San Diego...wants to be a sports journalist or broadcaster, specifically for the San Diego Padres...if she could live anywhere, it would be on Coronado Island in San Diego...a lifetime goal for her is to open a coffee shop in guess where...San Diego...has published two poetry books...her middle name, Isabella Amidala was inspired by Star Wars...loves to watch basketball and loves hedge hogs!

ANA TEVDORADZE

SERVE SONG: N/A

Is the first volleyball Division I athlete from the country of Georgia...desires to play volleyball professionally for a few years, become a coach, and establish her volleyball academy in Georgia...also wants to open numerous Georgian food restaurants in America...claims not to be superstitious, but always enters the volleyball court with her right foot...would love to live in Milan because it's not busy and has a high fashion culture...likes tennis and basketball, her favorite animal is a Tiger and would be Mulan if she was a fictional character.

BRI WATSON

SERVE SONG: Telfy - Maiya The Don

Would like to live in Switzerland... favorite sport outside of volleyball is basketball...would love to have Michael Jordan as a mentor...used to play the flute and would like to learn how to play the piano...her favorite food is Italian food...loves learning about history, especially World Wars...if she could be any fictional character, it would be Hermione Granger from Harry Potter.



MACKENZIE BOYER

0

Middle Blocker • 6-3 • Redshirt Freshman • HS • Austin, Texas (Vandegrift HS)

SEASON HIGHS

Kills	NA
Attacks	NA
Hit % (Min. 10 att)	NA
Assists	NA
Aces	NA
Digs	NA
Total Blocks	NA
Block Solos	NA
Block Assists	NA

CAREER HIGHS

Kills	NA
Attacks	NA
Hit % (Min. 10 att)	NA
Assists	NA
Aces	NA
Digs	NA
Total Blocks	NA
Block Solos	NA
Block Assists	NA

[Complete bio](#)

Redshirt Freshman Season (2024)

- Redshirt the 2023 season.
- Ranked No. 29 in the state of Texas in 2021 with 132 total blocks.
- Helped Vandegrift win its district in 2021 with a 39-10 record and placed 5th in the State Tournament.

2024 SEASON MATCH-BY-MATCH

BOYER'S CAREER STATS



ANA TEVDORADZE

1

Outside Hitter/Right Side • 6-3 • Junior • TR • Tbilisi, Georgia (Miami Dade College)

SEASON HIGHS

Kills	10 vs. New Hampshire (08/30/24)
Attacks	36 vs. New Hampshire (08/30/24)
Hit % (Min. 10 att)	.222 vs. New Hampshire (08/30/24)
Assists	1 vs. Maryland (08/30/24)
Aces	3 vs. New Hampshire (08/30/24)
Digs	8 vs. Maryland (08/30/24)
Total Blocks	1 vs. Maryland (08/30/24)
Block Solos	N/A
Block Assists	1 vs. Maryland (08/30/24)

CAREER HIGHS

Kills	10 vs. New Hampshire (08/30/24)
Attacks	36 vs. New Hampshire (08/30/24)
Hit % (Min. 10 att)	.222 vs. New Hampshire (08/30/24)
Assists	1 vs. Maryland (08/30/24)
Aces	3 vs. New Hampshire (08/30/24)
Digs	8 vs. Maryland (08/30/24)
Total Blocks	1 vs. Maryland (08/30/24)
Block Solos	N/A
Block Assists	1 vs. Maryland (08/30/24)

Complete bio

Junior Season (2024)

- Logged 10 kills and three aces in NCAA Division I debut.
- Is the first NCAA Division I volleyball athlete from the country of Georgia.
- Has played with Georgian National Team multiple times, including in August 2024 at the European Championship Qualifier.
- Is a 2023 NJCAA and AVCA All-American at Miami Dade College (MDC)
- Averaged 4.10 points and 3.51 kills per set, with 83 blocks, 41 aces, and 2.25 digs per set at MDC.

2024 SEASON MATCH-BY-MATCH

		Attack					Set			Serve				Recept			Blocking					Team			
Date	Opponent	SP	K	E	TA	PCT	A	TA	PCT	SA	SE	TA	PCT	RE	TA	PCT	DIG	BS	BA	BE	TOTAL	BHE	POINTS	HIT%	SCORE
08/30/2024	New Hampshire	5	10	2	36	.222	0	4	.000	3	1	19	.947	0	16	1.000	4	0	0	0	0.0	0	13.0	.235	3-2
08/30/2024	Maryland	*4	0	3	8	-.375	1	3	.333	0	1	4	.750	0	10	1.000	8	0	1	0	1.0	0	0.5	.194	3-1
08/31/2024	Troy	*5	1	2	7	-.143	0	3	.000	1	0	5	1.000	0	10	1.000	7	0	0	0	0.0	0	2.0	.269	2-3
Totals		14	11	7	51	.078	1	10	.100	4	2	28	.929	0	36	1.000	19	0	1	0	1.0	0	15.5		

Player Averages

Sets Played	Kills per set	Assists per set	Service aces per set	Digs per set	Blocks per set	Points per set
14	0.79	0.07	0.29	1.36	0.07	1.11

TEVDORADZE'S CAREER STATS

SEASON	TEAM	SM-MP	K	K/S	E	TA	PCT	A	A/S	SA	SA/S	SE	DIG	D/S	RE	BS	BA	TB	B/S	BE	BHE	PTS	PTS/S
2024-25	LS	14-3	11	0.79	7	51	.078	1	0.07	4	0.29	2	19	1.36	0	0	1	1	0.07	0	0	15.5	1.11
TOTAL		14 - 3	11	0.79	7	51	.078	1	0.07	4	0.29	2	19	1.36	0	0	1	1	0.07	0	0	15.5	1.11



BAILEY ORTEGA

2

Setter • 5-9 • Graduate • TR • Davenport, Iowa (Iowa)

SEASON HIGHS

Kills	4 vs. New Hampshire (08/30/24)
Attacks	7 vs. New Hampshire (08/30/24)
Hit % (Min. 10 att)	NA
Assists	58 vs. Troy (08/31/24)
Aces	NA
Digs	11 vs. New Hampshire (08/30/24)
Total Blocks	4 vs. Troy (08/31/24)
Block Solos	NA
Block Assists	4 vs. Troy (08/31/24)

CAREER HIGHS

Kills	4 vs. New Hampshire (08/30/24)
Attacks	10 vs. Michigan St. (10/14/23)*
Hit % (Min. 10 att)	.000 vs. Michigan St. (10/14/23)*
Assists	58 vs. Troy (08/31/24)
Aces	3 vs. No. 11 Penn State (10/13/23)*
Digs	15 vs. Duke (08/28/21)*
Total Blocks	4 vs. Troy (08/31/24)
Block Solos	1 at Michigan (11/03/23)*
Block Assists	4 vs. Troy (08/31/24)

* Played at Iowa.

Complete bio

Graduate Season (2024)

- Registered her 10th career double-double in first career match as an LSU Tiger
- Had a career-highs of 58 assists and four blocks vs. Troy (Aug. 31), and four kills vs. New Hampshire (Aug. 30).
- Has 2,330 career assists and ranks No. 9 in Iowa's program history with 2,174 career assists.
- Has her own podcast as part of the Hey Fightin' Podcast Network titled Geaux Big with B.

2024 SEASON MATCH-BY-MATCH

		Attack					Set			Serve				Recept			Blocking					Team			
Date	Opponent	SP	K	E	TA	PCT	A	TA	PCT	SA	SE	TA	PCT	RE	TA	PCT	DIG	BS	BA	BE	TOTAL	BHE	POINTS	HIT%	SCORE
08/30/2024	New Hampshire	*5	4	0	7	.571	55	131	.420	0	2	12	.833	0	0	.000	11	0	0	1	0.0	0	4.0	.235	3-2
08/30/2024	Maryland	*4	2	0	3	.667	43	117	.368	0	1	18	.944	0	0	.000	8	0	1	0	1.0	1	2.5	.194	3-1
08/31/2024	Troy	*5	3	0	4	.750	58	134	.433	0	2	13	.846	0	0	.000	7	0	4	2	4.0	0	5.0	.269	2-3
Totals		14	9	0	14	.643	156	382	.408	0	5	43	.884	0	0	.000	26	0	5	3	5.0	1	11.5		

Player Averages

Sets Played	Kills per set	Assists per set	Service aces per set	Digs per set	Blocks per set	Points per set
14	0.64	11.14	0.00	1.86	0.36	0.82

ORTEGA'S CAREER STATS

SEASON	TEAM	SM-MP	K	K/S	E	TA	PCT	A	A/S	SA	SA/S	SE	DIG	D/S	RE	BS	BA	TB	B/S	BE	BHE	PTS	PTS/S
2020-21	Iowa	74-20	3	0.04	2	10	.100	387	5.23	19	0.26	29	98	1.32	0	0	1	1	0.01	0	3	22.5	0.30
2021-22	Iowa	107-30	11	0.10	6	56	.089	838	7.83	11	0.10	30	201	1.88	1	0	9	9	0.08	3	8	26.5	0.25
2022-23	Iowa	86-27	10	0.12	3	36	.194	357	4.15	4	0.05	3	93	1.08	0	0	1	1	0.01	2	2	14.5	0.17
2023-24	Iowa	111-32	21	0.19	6	72	.208	592	5.33	8	0.07	2	182	1.64	0	1	3	4	0.04	2	10	31.5	0.28
2024-25	LS	14-3	9	0.64	0	14	.643	156	11.14	0	0.00	5	26	1.86	0	0	5	5	0.36	3	1	11.5	0.82
TOTAL FOR LS		14 - 3	9	0.64	0	14	.643	156	11.14	0	0.00	5	26	1.86	0	0	5	5	0.36	3	1	11.5	0.82
TOTAL		392 - 112	54	0.14	17	188	.197	2330	5.94	42	0.11	69	600	1.53	1	1	19	20	0.05	10	24	106.5	0.27



ALY KIRKHOFF

3

Defensive Specialist/Libero • 5-6 • Freshman • HS • Indianapolis, Ind. (Roncalli HS)

SEASON HIGHS

Kills	NA
Attacks	NA
Hit % (Min. 10 att)	NA
Assists	3 vs. Maryland (08/30/24)
Aces	NA
Digs	16 vs. Troy (08/31/24)
Total Blocks	NA
Block Solos	NA
Block Assists	NA

CAREER HIGHS

Kills	NA
Attacks	NA
Hit % (Min. 10 att)	NA
Assists	3 vs. Maryland (08/30/24)
Aces	NA
Digs	16 vs. Troy (08/31/24)
Total Blocks	NA
Block Solos	NA
Block Assists	NA

Complete bio

Freshman Season (2024)

- Led LSU with 16 digs in the five-set thriller vs. Troy (Aug. 31).
- Is an AVCA High School All-American.
- A two-time All-State selection at Roncalli High School.
- Grandfather Bob Kirkhoff is in the Indiana Basketball Hall of Fame as a high school basketball coach.

2024 SEASON MATCH-BY-MATCH

Date	Opponent	SP	Attack				Set			Serve			Recept			Blocking				Team					
			K	E	TA	PCT	A	TA	PCT	SA	SE	TA	PCT	RE	TA	PCT	DIG	BS	BA	BE	TOTAL	BHE	POINTS	HIT%	SCORE
08/30/2024	New Hampshire	*4	0	0	0	.000	1	7	.143	0	1	8	.875	0	3	1.000	4	0	0	0	0.0	0	0.0	.235	3-2
08/30/2024	Maryland	4	0	0	0	.000	3	8	.375	0	0	0	.000	1	5	.800	10	0	0	0	0.0	0	0.0	.194	3-1
08/31/2024	Troy	5	0	0	0	.000	0	5	.000	0	2	13	.846	0	5	1.000	16	0	0	0	0.0	0	0.0	.269	2-3
Totals			13	0	0	.000	4	20	.200	0	3	21	.857	1	13	.923	30	0	0	0	0.0	0	0.0		

Player Averages

Sets Played	Kills per set	Assists per set	Service aces per set	Digs per set	Blocks per set	Points per set
13	0.00	0.31	0.00	2.31	0.00	0.00

KIRKHOFF'S CAREER STATS

SEASON	TEAM	SM-MP	K	K/S	E	TA	PCT	A	A/S	SA	SA/S	SE	DIG	D/S	RE	BS	BA	TB	B/S	BE	BHE	PTS	PTS/S
2024-25	LS	13-3	0	0.00	0	0	.000	4	0.31	0	0.00	3	30	2.31	1	0	0	0	0.00	0	0	0.0	0.00
TOTAL		13 - 3	0	0.00	0	0	.000	4	0.31	0	0.00	3	30	2.31	1	0	0	0	0.00	0	0	0.0	0.00



ANGELINA LEE

4

Middle Blocker • 6-2 • Sophomore • 1L • Long Island, N.Y. (Farmersville HS)

SEASON HIGHS

Kills	10 vs. Troy (08/31/24) vs. New Hampshire (08/30/24)
Attacks	21 vs. New Hampshire (08/30/24)
Hit % (Min. 10 att)	.471 vs. Troy (08/31/24)
Assists	NA
Aces	NA
Digs	2 vs. New Hampshire (08/30/24)
Total Blocks	7 vs. Maryland (08/30/24)
Block Solos	1 vs. Maryland (08/30/24) vs. New Hampshire (08/30/24)
Block Assists	6 vs. Troy (08/31/24) vs. Maryland (08/30/24)

CAREER HIGHS

Kills	10 vs. Troy (08/31/24) vs. New Hampshire (08/30/24)
Attacks	21 vs. New Hampshire (08/30/24)
Hit % (Min. 10 att)	.471 vs. Troy (08/31/24)
Assists	NA
Aces	NA
Digs	4 vs. No. 13 Arkansas (10/4/23)
Total Blocks	7 vs. Maryland (08/30/24)
Block Solos	1, Six Times
Block Assists	6 Three Times

Complete bio

Sophomore Season (2024)

- Has a team-high 1.29 blocks per set and recorded a career-high seven blocks vs. Maryland (Aug. 30).
- Turned in a career-high 10 kills twice on 2024 opening weekend behind a .327 hitting percentage.
- Led the team last season with 0.92 blocks per set over 11 matchees, and added 48 kills.
- Totaled six matches with three or more blocks and five matches with a .300 hitting percentage or better.

2024 SEASON MATCH-BY-MATCH

			Attack				Set			Serve			Recept			Blocking					Team				
Date	Opponent	SP	K	E	TA	PCT	A	TA	PCT	SA	SE	TA	PCT	RE	TA	PCT	DIG	BS	BA	BE	TOTAL	BHE	POINTS	HIT%	SCORE
08/30/2024	New Hampshire	*5	10	5	21	.238	0	2	.000	0	0	0	.000	0	0	.000	2	1	4	1	5.0	0	13.0	.235	3-2
08/30/2024	Maryland	*4	8	3	17	.294	0	1	.000	0	0	0	.000	0	0	.000	0	1	6	0	7.0	0	12.0	.194	3-1
08/31/2024	Troy	*5	10	2	17	.471	0	2	.000	0	0	0	.000	0	0	.000	0	0	6	0	6.0	0	13.0	.269	2-3
Totals			14	28	10	.55	.327	0	5	.000	0	0	0	.000	0	0	.000	2	2	16	1	18.0	0	38.0	

Player Averages

Sets Played	Kills per set	Assists per set	Service aces per set	Digs per set	Blocks per set	Points per set
14	2.00	0.00	0.00	0.14	1.29	2.71

LEE'S CAREER STATS

SEASON	TEAM	SM-MP	K	K/S	E	TA	PCT	A	A/S	SA	SA/S	SE	DIG	D/S	RE	BS	BA	TB	B/S	BE	BHE	PTS	PTS/S
2023-24	LS	37-11	48	1.30	21	120	.225	0	0.00	0	0.00	0	13	0.35	0	4	30	34	0.92	3	0	67.0	1.81
2024-25	LS	14-3	28	2.00	10	55	.327	0	0.00	0	0.00	0	2	0.14	0	2	16	18	1.29	1	0	38.0	2.71
TOTAL		51 - 14	76	1.49	31	175	.257	0	0.00	0	0.00	0	15	0.29	0	6	46	52	1.02	4	0	105.0	2.06



JURNEE ROBINSON

5

Outside Hitter • 6-1 • Sophomore • 1L • Simpsonville, S.C. (Mauldin HS)

SEASON HIGHS

Kills	28 vs. Maryland (08/30/24)
Attacks	53 vs. New Hampshire (08/30/24)
Hit % (Min. 10 att)	.435 vs. Maryland (08/30/24)
Assists	2 vs. Troy (08/31/24) vs. Maryland (08/30/24)
Aces	4 vs. New Hampshire (08/30/24)
Digs	13 vs. New Hampshire (08/30/24)
Total Blocks	3, Three Times
Block Solos	1 vs. New Hampshire (08/30/24)
Block Assists	3 vs. Troy (08/31/24) vs. Maryland (08/30/24)

CAREER HIGHS

Kills	28 vs. Maryland (08/30/24)
Attacks	53 vs. New Hampshire (08/30/24)
Hit % (Min. 10 att)	.552 vs. Texas Tech (09/16/23)
Assists	2, Three Times
Aces	4 vs. New Hampshire (08/30/24)
Digs	17 vs. Texas A&M (10/13/23)
Total Blocks	6 at South Carolina (11/12/23)
Block Solos	2, Four Times
Block Assists	4, Three Times

Complete bio

Sophomore Season (2024)

- Leads the SEC with 73 total kills and recorded three double-doubles during the 2024 opening weekend.
- Had three 20-kill performances to open the season, including a career-high 28 kills vs. Maryland (Aug. 30).
- Named to the 2024 Preseason All-SEC Team.
- Tabbed AVCA South Region Freshman of the Year and graced the SEC All-Freshman team.
- Ranked No. 5 among D1 freshmen in 2023 with 3.87 kills and No. 6 with 4.46 points per set.

2024 SEASON MATCH-BY-MATCH

Date	Opponent	SP	Attack			Set			Serve			Recept			Blocking				Team						
			K	E	TA	PCT	A	TA	PCT	SA	SE	TA	PCT	RE	TA	PCT	DIG	BS	BA	BE	TOTAL	BHE	POINTS	HIT% SCORE	
08/30/2024	New Hampshire	*5	25	10	53	.283	1	6	.167	4	5	21	.762	0	24	1.000	13	1	2	0	3.0	0	31.0	.235 3-2	
08/30/2024	Maryland	*4	28	8	46	.435	2	4	.500	2	3	14	.786	0	17	1.000	12	0	3	0	3.0	0	31.5	.194 3-1	
08/31/2024	Troy	*5	20	9	52	.212	2	6	.333	1	5	21	.762	0	23	1.000	11	0	3	0	3.0	0	22.5	.269 2-3	
Totals			14	73	27	.151	.305	5	16	.313	7	13	.56	.768	0	64	1.000	36	1	8	0	9.0	0	85.0	

Player Averages

Sets Played	Kills per set	Assists per set	Service aces per set	Digs per set	Blocks per set	Points per set
14	5.21	0.36	0.50	2.57	0.64	6.07

ROBINSON'S CAREER STATS

SEASON	TEAM	SM-MP	K	K/S	E	TA	PCT	A	A/S	SA	SA/S	SE	DIG	D/S	RE	BS	BA	TB	B/S	BE	BHE	PTS	PTS/S
2023-24	LS	101-28	391	3.87	170	952	.232	8	0.08	20	0.20	52	181	1.79	20	15	48	63	0.62	12	2	450.0	4.46
2024-25	LS	14-3	73	5.21	27	151	.305	5	0.36	7	0.50	13	36	2.57	0	1	8	9	0.64	0	0	85.0	6.07
TOTAL		115 - 31	464	4.03	197	1103	.242	13	0.11	27	0.23	65	217	1.89	20	16	56	72	0.63	12	2	535.0	4.65



MADISON MARTIN

6

Defensive Specialist/Libero • 5-8 • Senior • 3L • Ormond Beach, Fla. (Mt. Carmel Academy)

SEASON HIGHS

Kills	NA
Attacks	NA
Hit % (Min. 10 att)	NA
Assists	NA
Aces	NA
Digs	NA
Total Blocks	NA
Block Solos	NA
Block Assists	NA

CAREER HIGHS

Kills	NA
Attacks	NA
Assists	1 at Ole Miss (11/12/21)
Hit % (Min. 10 att)	NA
Aces	3 vs. Sam Houston (09/11/21)
Digs	3 at Texas A&M (11/16/22)
Total Blocks	NA
Block Solos	NA
Block Assists	NA

Complete bio

Senior Season (2024)

- Sat and passed MCAT this summer.
- Logged three aces in a single match against Sam Houston State in 2021.
- Is a two-time Fall SEC Academic Honor Roll selection.
- Was named to the 2023 SEC Community Service Team.

2023 SEASON MATCH-BY-MATCH

Date	Opponent	SP	Attack				Set			Serve				Recept			Blocking					Team			
			K	E	TA	PCT	A	TA	PCT	SA	SE	TA	PCT	RE	TA	PCT	DIG	BS	BA	BE	TOTAL	BHE	POINTS	HIT%	SCORE
08/25/2023	UCLA	1	0	0	0	.000	0	0	.000	0	0	0	.000	0	0	.000	0	0	0	0	0.0	0	0.0	.314	3-2
Totals		1	0	0	0	.000	0	0	.000	0	0	0	.000	0	0	.000	0	0	0	0	0.0	0	0.0		

Player Averages

Sets Played	Kills per set	Assists per set	Service aces per set	Digs per set	Blocks per set	Points per set
1	0.00	0.00	0.00	0.00	0.00	0.00

MARTIN'S CAREER STATS

SEASON	TEAM	SM-MP	K	K/S	E	TA	PCT	A	A/S	SA	SA/S	SE	DIG	D/S	RE	BS	BA	TB	B/S	BE	BHE	PTS	PTS/S
2021-22	LSU	31-12	0	0.00	0	0	.000	1	0.03	3	0.10	2	7	0.23	0	0	0	0	0.00	0	0	3.0	0.10
2022-23	LSU	15-5	0	0.00	0	0	.000	0	0.00	1	0.07	1	6	0.40	0	0	0	0	0.00	0	0	1.0	0.07
2023-24	LSU	1-1	0	0.00	0	0	.000	0	0.00	0	0.00	0	0	0.00	0	0	0	0	0.00	0	0	0.0	0.00
TOTAL		47 - 18	0	0.00	0	0	.000	1	0.02	4	0.09	3	13	0.28	0	0	0	0	0.00	0	0	4.0	0.09



JESSICA JONES

7

Middle Blocker • 6-2 • Freshman • HS • Frisco, Texas (Wakeland HS)

SEASON HIGHS

Kills	12 vs. Troy (08/31/24)
Attacks	22 vs. Troy (08/31/24)
Hit % (Min. 10 att)	.500 vs. Troy (08/31/24)
Assists	1 vs. Maryland (08/30/24)
Aces	NA
Digs	1 vs. Troy (08/31/24)
Total Blocks	12 vs. Troy (08/31/24)
Block Solos	2 vs. Troy (08/31/24)
Block Assists	10 vs. Troy (08/31/24)

CAREER HIGHS

Kills	12 vs. Troy (08/31/24)
Attacks	22 vs. Troy (08/31/24)
Hit % (Min. 10 att)	.500 vs. Troy (08/31/24)
Assists	1 vs. Maryland (08/30/24)
Aces	NA
Digs	1 vs. Troy (08/31/24)
Total Blocks	12 vs. Troy (08/31/24)
Block Solos	2 vs. Troy (08/31/24)
Block Assists	10 vs. Troy (08/31/24)

Complete bio

Freshman Season (2024)

- Had double-double vs. Troy (Aug. 31) with 12 kills along with 12 blocks.
- Became first LSU Tiger with 10 or more blocks in a match since 2021.
- Named 2023 AVCA Girls High School All-American.
- Played club volleyball with teammate Bri Watson on Drive Nation.
- Brother, Ryan, plays football at North Dakota St.

2024 SEASON MATCH-BY-MATCH

		Attack						Set		Serve				Recept					Blocking				Team			
Date	Opponent	SP	K	E	TA	PCT	A	TA	PCT	SA	SE	TA	PCT	RE	TA	PCT	DIG	BS	BA	BE	TOTAL	BHE	POINTS	HIT%	SCORE	
08/30/2024	New Hampshire	*5	7	2	12	.417	0	1	.000	0	0	3	1.000	0	0	.000	0	1	1	1	2.0	0	8.5	.235	3-2	
08/30/2024	Maryland	*4	6	2	16	.250	1	1	1.000	0	1	3	.667	0	1	1.000	0	0	2	0	2.0	0	7.0	.194	3-1	
08/31/2024	Troy	*5	12	1	22	.500	0	0	.000	0	0	0	.000	0	0	.000	1	2	10	1	12.0	0	19.0	.269	2-3	
Totals		14	25	5	50	.400	1	2	.500	0	1	6	.833	0	1	1.000	1	3	13	2	16.0	0	34.5			

Player Averages

Sets Played	Kills per set	Assists per set	Service aces per set	Digs per set	Blocks per set	Points per set
14	1.79	0.07	0.00	0.07	1.14	2.46

JONES' CAREER STATS

SEASON	TEAM	SM-MP	K	K/S	E	TA	PCT	A	A/S	SA	SA/S	SE	DIG	D/S	RE	BS	BA	TB	B/S	BE	BHE	PTS	PTS/S
2024-25	LS	14-3	25	1.79	5	50	.400	1	0.07	0	0.00	1	1	0.07	0	3	13	16	1.14	2	0	34.5	2.46
TOTAL		14 - 3	25	1.79	5	50	.400	1	0.07	0	0.00	1	1	0.07	0	3	13	16	1.14	2	0	34.5	2.46



ELLA HEMMINGS

8

Defensive Specialist/Libero • 5-6 • Sophomore • 1L • Brownsburg, Ind. (Brownsburg HS)

SEASON HIGHS

Kills	1 vs. New Hampshire (08/30/24)
Attacks	1 vs. New Hampshire (08/30/24)
Hit % (Min. 10 att)	NA
Assists	2 vs. Troy (08/31/24) vs. Maryland (08/30/24)
Aces	NA
Digs	7 vs. Maryland (08/30/24)
Total Blocks	NA
Block Solos	NA
Block Assists	NA

CAREER HIGHS

Kills	1 vs. New Hampshire (08/30/24)
Attacks	1 vs. New Hampshire (08/30/24)
Hit % (Min. 10 att)	NA
Assists	2, Three Times
Aces	2 at No. 22 Kentucky (09/22/23) vs. UCLA (08/26/23)
Digs	7 vs. Maryland (08/30/24)
Total Blocks	NA
Block Solos	NA
Block Assists	NA

Complete bio

Sophomore Season (2024)

- Set a new career-high with seven digs vs. Maryland (Aug. 30).
- Played in 68 setss over 22 matches in 2023 and totaled 13 aces.
- A four-year letterwinner for Brownsburg High School.
- Named Best Libero by Prep Volleyball.

2024 SEASON MATCH-BY-MATCH

		Attack					Set			Serve			Recept			Blocking				Team					
Date	Opponent	SP	K	E	TA	PCT	A	TA	PCT	SA	SE	TA	PCT	RE	TA	PCT	DIG	BS	BA	BE	TOTAL	BHE	POINTS	HIT%	SCORE
08/30/2024	New Hampshire	5	1	0	1	1.000	0	6	.000	0	2	7	.714	0	25	1.000	6	0	0	0	0.0	0	1.0	.235	3-2
08/30/2024	Maryland	4	0	0	0	.000	2	4	.500	0	3	20	.850	1	22	.955	7	0	0	0	0.0	0	0.0	.194	3-1
08/31/2024	Troy	5	0	0	0	.000	2	4	.500	0	3	12	.750	0	34	1.000	4	0	0	0	0.0	0	0.0	.269	2-3
Totals		14	1	0	1	1.000	4	14	.286	0	8	39	.795	1	81	.988	17	0	0	0	0.0	0	1.0		

Player Averages

Sets Played	Kills per set	Assists per set	Service aces per set	Digs per set	Blocks per set	Points per set
14	0.07	0.29	0.00	1.21	0.00	0.07

HEMMINGS' CAREER STATS

SEASON	TEAM	SM-MP	K	K/S	E	TA	PCT	A	A/S	SA	SA/S	SE	DIG	D/S	RE	BS	BA	TB	B/S	BE	BHE	PTS	PTS/S
2023-24	LS	68-22	0	0.00	0	0	.000	10	0.15	13	0.19	12	25	0.37	0	0	0	0	0.00	0	0	13.0	0.19
2024-25	LS	14-3	1	0.07	0	1	1.000	4	0.29	0	0.00	8	17	1.21	1	0	0	0	0.00	0	0	1.0	0.07
TOTAL		82 - 25	1	0.01	0	1	1.000	14	0.17	13	0.16	20	42	0.51	1	0	0	0	0.00	0	0	14.0	0.17



SHEA BRUNTMYER

9

Setter • 5-9 • Freshman • HS • Abilene, Texas (IMG Academy)

SEASON HIGHS

Kills	NA
Attacks	NA
Hit % (Min. 10 att)	NA
Assists	NA
Aces	NA
Digs	NA
Total Blocks	NA
Block Solos	NA
Block Assists	NA

CAREER HIGHS

Kills	NA
Attacks	NA
Hit % (Min. 10 att)	NA
Assists	NA
Aces	NA
Digs	NA
Total Blocks	NA
Block Solos	NA
Block Assists	NA

[Complete bio](#)

Freshman Season (2024)

- Moved from Abilene, Texas, to be part of IMG Academy's Inaugural volleyball season.
- Was honored as the Setter of the Year, District MVP, and First Team All-State at Abilene High School.
- Totaled 2,132 assists, 250 aces, 633 digs and 464 kills during her high school career.

2024 SEASON MATCH-BY-MATCH

BRUNTMYER'S CAREER STATS



LAINEE PYLES

11

Outside Hitter • 6-2 • Freshman • HS • Keller, Texas (Fossil Ridge HS)

SEASON HIGHS

Kills	5 vs. Maryland (08/30/24)
Attacks	25 vs. Maryland (08/30/24)
Hit % (Min. 10 att)	-.080 vs. Maryland (08/30/24)
Assists	1 vs. New Hampshire (08/30/24)
Aces	2 vs. Maryland (08/30/24)
Digs	3 vs. Maryland (08/30/24)
Total Blocks	2 vs. Troy (08/31/24)
Block Solos	NA
Block Assists	2 vs. Troy (08/31/24)

CAREER HIGHS

Kills	5 vs. Maryland (08/30/24)
Attacks	25 vs. Maryland (08/30/24)
Hit % (Min. 10 att)	-.080 vs. Maryland (08/30/24)
Assists	1 vs. New Hampshire (08/30/24)
Aces	2 vs. Maryland (08/30/24)
Digs	3 vs. Maryland (08/30/24)
Total Blocks	2 vs. Troy (08/31/24)
Block Solos	NA
Block Assists	2 vs. Troy (08/31/24)

[Complete bio](#)

Freshman Season (2024)

- Logged season-highs of five kills, three digs and two aces vs. Maryland (Aug. 30).
- Was District MVP when playing for Fossil Ridge High School.
- Was teammates with Bri Watson with Madfrog Volleyball Club and won the 2022 National Championship.
- Named Tournament MVP in the USA Volleyball All-Star Tournament.

2024 SEASON MATCH-BY-MATCH

		Attack					Set			Serve			Recept			Blocking					Team				
Date	Opponent	SP	K	E	TA	PCT	A	TA	PCT	SA	SE	TA	PCT	RE	TA	PCT	DIG	BS	BA	BE	TOTAL	BHE	POINTS	HIT%	SCORE
08/30/2024	New Hampshire	1	0	2	8	-.250	1	2	.500	1	0	3	1.000	0	1	1.000	2	0	0	0	0.0	0	1.0	.235	3-2
08/30/2024	Maryland	4	5	7	25	-.080	0	0	.000	2	3	13	.769	0	3	1.000	3	0	1	0	1.0	0	7.5	.194	3-1
08/31/2024	Troy	4	2	2	7	.000	0	1	.000	0	2	5	.600	0	0	.000	2	0	2	0	2.0	0	3.0	.269	2-3
Totals		9	7	11	40	-.100	1	3	.333	3	5	21	.762	0	4	1.000	7	0	3	0	3.0	0	11.5		

Player Averages

Sets Played	Kills per set	Assists per set	Service aces per set	Digs per set	Blocks per set	Points per set
9	0.78	0.11	0.33	0.78	0.33	1.28

PYLES' CAREER STATS

SEASON	TEAM	SM-MP	K	K/S	E	TA	PCT	A	A/S	SA	SA/S	SE	DIG	D/S	RE	BS	BA	TB	B/S	BE	BHE	PTS	PTS/S
2024-25	LS	9-3	7	0.78	11	40	-.100	1	0.11	3	0.33	5	7	0.78	0	0	3	3	0.33	0	0	11.5	1.28
TOTAL		9 - 3	7	0.78	11	40	-.100	1	0.11	3	0.33	5	7	0.78	0	0	3	3	0.33	0	0	11.5	1.28



BRI WATSON

12

Outside Hitter • 6-1 • Freshman • HS • Flower Mound, Texas (Flower Mound HS)

SEASON HIGHS

Kills	NA
Attacks	NA
Hit % (Min. 10 att)	NA
Assists	NA
Aces	NA
Digs	NA
Total Blocks	NA
Block Solos	NA
Block Assists	NA

CAREER HIGHS

Kills	NA
Attacks	NA
Hit % (Min. 10 att)	NA
Assists	NA
Aces	NA
Digs	NA
Total Blocks	NA
Block Solos	NA
Block Assists	NA

[Complete bio](#)

Freshman Season (2024)

- Is a two-time All-State selection at Flower Mound High School.
- Won Gold medal at GJMC 16U Open.
- Named 17U All-American by Prep Volleyball.
- Sister Makayla runs track at Pitt State.
- Was teammates with Jessica Jones on Drive Nation and Lainee Pyles with Madfrog Volleyball Club.

2024 SEASON MATCH-BY-MATCH

WATSON'S CAREER STATS



AC FROEHLICH

13

Outside Hitter • 6-1 • Sophomore • 1L • Lafayette, La. (St. Thomas HS)

SEASON HIGHS

Kills	4 vs. Troy (08/31/24)
Attacks	16 vs. Troy (08/31/24)
Hit % (Min. 10 att)	.125 vs. Troy (08/31/24)
Assists	2 vs. New Hampshire (08/30/24)
Aces	NA
Digs	9 vs. New Hampshire (08/30/24)
Total Blocks	1 vs. New Hampshire (08/30/24)
Block Solos	NA
Block Assists	1 vs. New Hampshire (08/30/24)

CAREER HIGHS

Kills	4 vs. Troy (08/31/24)
Attacks	16 vs. Troy (08/31/24)
Hit % (Min. 10 att)	.125 vs. Troy (08/31/24)
Assists	2 vs. New Hampshire (08/30/24)
Aces	1 vs. Southeastern La. (09/10/23)
Digs	9 vs. New Hampshire (08/30/24)
Total Blocks	1 vs. New Hampshire (08/30/24)
Block Solos	NA
Block Assists	1 vs. New Hampshire (08/30/24)

Complete bio

Sophomore Season (2024)

- Recorded first career kill against New Hampshire (Aug. 30) where she also had a career-high nine digs.
- Turned in a career-high four kills vs. Troy (Aug. 31).
- Logged an ace and four digs in her collegiate debut vs. Southeastern Louisiana (Sept. 10, 2023).
- Helped lead St. Thomas More High School to a 2022 Louisiana State Championship title.
- Named the 2022 Louisiana Gatorade Player of the Year and an AVCA High School All-American.

2024 SEASON MATCH-BY-MATCH

			Attack				Set			Serve				Recept			Blocking				Team					
Date	Opponent	SP	K	E	TA	PCT	A	TA	PCT	SA	SE	TA	PCT	RE	TA	PCT	DIG	BS	BA	BE	TOTAL	BHE	POINTS	HIT%	SCORE	
08/30/2024	New Hampshire	*2	3	1	8	.250	2	4	.500	0	3	11	.727	0	8	1.000	9	0	1	1	1.0	0	3.5	.235	3-2	
08/31/2024	Troy	2	4	2	16	.125	0	0	.000	0	1	4	.750	0	0	.000	1	0	0	0	0.0	0	4.0	.269	2-3	
Totals			4	7	3	24	.167	2	4	.500	0	4	15	.733	0	8	1.000	10	0	1	1	1.0	0	7.5		

Player Averages

Sets Played	Kills per set	Assists per set	Service aces per set	Digs per set	Blocks per set	Points per set
4	1.75	0.50	0.00	2.50	0.25	1.88

FROEHLICH'S CAREER STATS

SEASON	TEAM	SM-MP	K	K/S	E	TA	PCT	A	A/S	SA	SA/S	SE	DIG	D/S	RE	BS	BA	TB	B/S	BE	BHE	PTS	PTS/S
2023-24	LS	4-1	0	0.00	0	0	.000	0	0.00	1	0.25	1	4	1.00	0	0	0	0	0.00	0	0	1.0	0.25
2024-25	LS	4-2	7	1.75	3	24	.167	2	0.50	0	0.00	4	10	2.50	0	0	1	1	0.25	1	0	7.5	1.88
TOTAL		8 - 3	7	0.88	3	24	.167	2	0.25	1	0.13	5	14	1.75	0	0	1	1	0.13	1	0	8.5	1.06



RUMUR ROUILLE

14

Middle Block • 6-4 • Senior • TR • Tuscon, Ariz. (Ironwood Ridge HS)

SEASON HIGHS	
Kills	NA
Attacks	NA
Hit % (Min. 10 att)	NA
Assists	NA
Aces	NA
Digs	NA
Total Blocks	NA
Block Solos	NA
Block Assists	NA
CAREER HIGHS	
Kills	10 vs. Central Conn. St. (09/22/23)*
Attacks	25 vs. Delaware St. (09/12/23)*
Hit % (Min. 10 att)	.571 vs. Merrimack (10/01/21)*
Assists	1, Eight Times*
Aces	N/A
Digs	5 at Merrimack (10/08/22)*
Total Blocks	12 vs. Merrimack (10/13/23)*
Block Solos	4 at Sacred Heart (11/17/23)* vs. Lehigh (08/25/23)*
Block Assists	10 vs. Sacred Heart (09/23/23)*
* Played at Long Island.	

Complete bio

Senior Season (2024)

- A two-time All-Northeast Conference (NEC) selection at Long Island.
- Led the NEC in blocks for two consecutive seasons, including 134 blocks and 1.24 per set in 2023.
- Enters 2024 with 294 career blocks (1.16/set), including 45 solos, and has 288 kills and .249 hitting percentage.
- Named the 2023-2024 NEC Scholar-Athlete of the Year.

2023 SEASON MATCH-BY-MATCH (AT LONG ISLAND)

		Attack				Set			Serve				Recept				Blocking				Team			
Date	Opponent	SP	K	E	TA	PCT	A	TA	PCT	SA	SE	TA	PCT	RE	TA	PCT	DIG	BS	BA	BE	TOTAL	BHE	POINTS	HIT% SCORE
08/25/2023	vs Lehigh	*5	7	3	20	.200	0	0	.000	0	0	0	.000	0	0	.000	3	4	0	1	4.0	0	11.0	.130 2-3
08/26/2023	at Temple	*3	3	3	11	.000	0	0	.000	0	0	0	.000	0	0	.000	2	2	4	0	6.0	0	7.0	.070 0-3
09/01/2023	at Grand Canyon	*3	6	2	12	.333	0	1	.000	0	0	0	.000	0	0	.000	0	3	0	0	3.0	0	9.0	-.046 0-3
09/02/2023	vs Iowa St.	*3	0	2	8	-.250	0	2	.000	0	0	0	.000	0	0	.000	1	0	0	0	0.0	0	0.0	.062 0-3
09/02/2023	vs Arizona	*3	2	0	8	.250	0	0	.000	0	0	0	.000	0	0	.000	0	1	1	0	2.0	0	3.5	.120 0-3
09/05/2023	Fairfield	*3	3	3	14	.000	0	3	.000	0	0	0	.000	0	2	1.000	1	0	5	0	5.0	1	5.5	.188 3-0
09/07/2023	vs Boston College	*3	2	1	5	.200	0	2	.000	0	0	0	.000	0	0	.000	1	0	4	1	4.0	0	4.0	-.028 0-3
09/08/2023	vs Fordham	*4	3	1	14	.143	0	5	.000	0	0	0	.000	0	0	.000	0	0	2	1	2.0	0	4.0	.124 1-3
09/09/2023	at Iona	*4	5	1	12	.333	0	1	.000	0	0	0	.000	0	1	1.000	2	3	4	0	7.0	0	10.0	.165 1-3
09/12/2023	Delaware St.	*5	9	2	25	.280	0	0	.000	0	0	0	.000	1	2	.500	0	0	6	0	6.0	0	12.0	.198 2-3
09/14/2023	at Kansas St.	*3	2	2	13	.000	0	1	.000	0	0	0	.000	0	0	.000	0	0	2	0	2.0	0	3.0	-.047 0-3
09/15/2023	vs Rice	*5	3	2	14	.071	0	2	.000	0	0	0	.000	0	1	1.000	0	2	3	0	5.0	0	6.5	.174 2-3
09/22/2023	Central Conn. St.	*5	10	3	20	.350	0	1	.000	0	0	0	.000	0	0	.000	2	2	3	1	5.0	0	13.5	.225 3-2
09/23/2023	Sacred Heart	*5	7	2	20	.250	0	1	.000	0	0	0	.000	0	0	.000	0	0	10	0	10.0	0	12.0	.195 2-3
09/29/2023	at Le Moyne	*2	2	0	5	.400	0	1	.000	0	0	0	.000	0	0	.000	0	0	1	0	1.0	0	2.5	.267 3-0
09/30/2023	at Saint Francis (PA)	*3	3	2	9	.111	0	0	.000	0	0	0	.000	0	0	.000	0	0	1	0	1.0	0	3.5	.253 3-0
10/07/2023	at FDU	*4	7	1	17	.353	0	0	.000	0	0	0	.000	0	2	1.000	2	1	5	0	6.0	0	10.5	.149 1-3
10/10/2023	Binghamton	*4	6	4	14	.143	0	0	.000	0	0	1	1.000	1	2	.500	2	0	3	0	3.0	0	7.5	.175 1-3
10/13/2023	Merrimack	*4	9	2	18	.389	0	0	.000	0	0	0	.000	0	0	.000	0	3	9	2	12.0	0	16.5	.212 3-1
10/14/2023	Stonehill	*3	4	1	9	.333	0	0	.000	0	0	0	.000	0	0	.000	0	0	5	0	5.0	0	6.5	.247 3-0
10/20/2023	at Central Conn. St.	*4	7	2	15	.333	1	3	.333	0	0	0	.000	0	1	1.000	4	1	5	2	6.0	0	10.5	.158 3-1
10/21/2023	at Sacred Heart	*3	4	0	6	.667	0	0	.000	0	0	3	1.000	0	0	.000	1	1	3	0	4.0	0	6.5	.119 0-3
10/28/2023	FDU	*4	8	1	16	.438	1	6	.167	0	0	0	.000	0	0	.000	0	0	7	1	7.0	1	11.5	.271 1-3
10/31/2023	at UAlbany	*4	3	2	13	.077	0	1	.000	0	0	1	1.000	0	0	.000	0	0	2	1	2.0	0	4.0	.120 3-1
11/03/2023	at Merrimack	*3	3	0	7	.429	0	1	.000	0	0	0	.000	0	0	.000	1	0	2	1	2.0	0	4.0	.271 3-0
11/04/2023	at Stonehill	*3	6	2	12	.333	0	0	.000	0	0	0	.000	0	0	.000	0	1	3	0	4.0	0	8.5	.402 3-0
11/10/2023	Le Moyne	*2	2	1	5	.200	0	0	.000	0	0	0	.000	0	0	.000	1	0	2	0	2.0	0	3.0	.435 3-0
11/11/2023	Saint Francis (PA)	*4	7	3	16	.250	0	1	.000	0	0	0	.000	0	0	.000	0	0	3	0	3.0	0	8.5	.180 1-3
11/17/2023	at Sacred Heart	*4	4	0	14	.286	0	0	.000	0	0	0	.000	0	0	.000	0	4	4	0	8.0	0	10.0	.184 3-1
11/18/2023	vs FDU	*4	4	0	11	.364	0	1	.000	0	0	0	.000	0	0	.000	1	0	5	0	5.0	0	6.5	.279 3-1
12/01/2023	at Nebraska	*3	2	1	8	.125	0	0	.000	0	0	0	.000	0	2	1.000	0	2	5	0	7.0	0	6.5	.151 0-3
Totals		112	143	49	391	.240	2	33	.061	0	0	5	1.000	2	13	.846	24	30	109	11	139.0	2	227.5	

Player Averages						
Sets Played	Kills per set	Assists per set	Service aces per set	Digs per set	Blocks per set	Points per set
112	1.28	0.02	0.00	0.21	1.24	2.03

ROUILLE'S CAREER STATS

SEASON	TEAM	SM-MP	K	K/S	E	TA	PCT	A	A/S	SA	SA/S	SE	DIG	D/S	RE	BS	BA	TB	B/S	BE	BHE	PTS	PTS/S
2021-22	LIU	70-24	61	0.87	27	180	.189	3	0.04	0	0.00	0	8	0.11	0	5	55	60	0.86	3	0	93.5	1.34
2022-23	LIU	70-26	84	1.20	19	203	.320	3	0.04	0	0.00	1	19	0.27	0	10	85	95	1.36	7	0	136.5	1.95
2023-24	LIU	112-31	143	1.28	49	391	.240	2	0.02	0	0.00	0	24	0.21	2	30	109	139	1.24	11	2	227.5	2.03
TOTAL		252 - 81	288	1.14	95	774	.249	8	0.03	0	0.00	1	51	0.20	2	45	249	294	1.17	21	2	457.5	1.82



MIKA ROME

16

Setter • 5-10 • Redshirt Freshman • HS • Ra'anana, Israel (Mekif HaSharon School)

SEASON HIGHS

Kills	NA
Attacks	NA
Hit % (Min. 10 att)	NA
Assists	NA
Aces	NA
Digs	NA
Total Blocks	NA
Block Solos	NA
Block Assists	NA

CAREER HIGHS

Kills	NA
Attacks	NA
Hit % (Min. 10 att)	NA
Assists	NA
Aces	NA
Digs	NA
Total Blocks	NA
Block Solos	NA
Block Assists	NA

[Complete bio](#)

Redshirt Freshman Season (2024)

- Redshirt last season due to an ACL injury, and re-injured ACL during the spring season.
- Played for the Israeli National Team and was captain for a number of youth Israeli teams.
- U21 Israeli Team qualified for the European Championship and finished 7th.

2024 SEASON MATCH-BY-MATCH

ROME'S CAREER STATS



REMI NUSS

18

Defensive Specialist/Libero • 5-6 • Freshman • HS • Overland Park, Kan. (Blue Valley Northwest HS)

SEASON HIGHS	
Kills	NA
Attacks	NA
Hit % (Min. 10 att)	NA
Assists	NA
Aces	1 vs. New Hampshire (08/30/24)
Digs	2 vs. Maryland (08/30/24) vs. New Hampshire (08/30/24)
Total Blocks	NA
Block Solos	NA
Block Assists	NA
CAREER HIGHS	
Kills	NA
Attacks	NA
Hit % (Min. 10 att)	NA
Assists	NA
Aces	1 vs. New Hampshire (08/30/24)
Digs	2 vs. Maryland (08/30/24) vs. New Hampshire (08/30/24)
Total Blocks	NA
Block Solos	NA
Block Assists	NA

[Complete bio](#)

Freshman Season (2024)

- Was an All-Eastern Kansas League selection at Blue Valley Northwest High School.
- Qualified for USAV GJNC's every year with Mavs KC volleyball club.
- Won the 2021 USAV GJNC 15 National Division Championship.

2024 SEASON MATCH-BY-MATCH

		Attack			Set		Serve			Recept			Blocking				Team								
Date	Opponent	SP	K	E	TA	PCT	A	TA	PCT	SA	SE	TA	PCT	RE	TA	PCT	DIG	BS	BA	BE	TOTAL	BHE	POINTS	HIT%	SCORE
08/30/2024	New Hampshire	4	0	0	0	.000	0	1	.000	1	1	16	.938	0	0	.000	2	0	0	0	0.0	0	1.0	.235	3-2
08/30/2024	Maryland	4	0	0	0	.000	0	0	.000	0	1	9	.889	0	0	.000	2	0	0	0	0.0	0	0.0	.194	3-1
08/31/2024	Troy	5	0	0	0	.000	0	0	.000	0	1	14	.929	0	0	.000	1	0	0	0	0.0	0	0.0	.269	2-3
Totals		13	0	0	0	.000	0	1	.000	1	3	39	.923	0	0	.000	5	0	0	0	0.0	0	1.0		

Player Averages						
Sets Played	Kills per set	Assists per set	Service aces per set	Digs per set	Blocks per set	Points per set
13	0.00	0.00	0.08	0.38	0.00	0.08

NUSS' CAREER STATS

SEASON	TEAM	SM-MP	K	K/S	E	TA	PCT	A	A/S	SA	SA/S	SE	DIG	D/S	RE	BS	BA	TB	B/S	BE	BHE	PTS	PTS/S
2024-25	LS	13-3	0	0.00	0	0	.000	0	0.00	1	0.08	3	5	0.38	0	0	0	0	0.00	0	0	1.0	0.08
TOTAL		13 - 3	0	0.00	0	0	.000	0	0.00	1	0.08	3	5	0.38	0	0	0	0	0.00	0	0	1.0	0.08



JADE DEMPS

23

Right Side • 6-2 • Fifth-Year Senior • 1L • Raleigh, N.C. (Wisconsin)

SEASON HIGHS

Kills	13 vs. Troy (08/31/24)
Attacks	35 vs. Troy (08/31/24)
Hit % (Min. 10 att)	.257 vs. Troy (08/31/24)
Assists	1 vs. Troy (08/31/24)
Aces	3 vs. Maryland (08/30/24)
Digs	10 vs. Maryland (08/30/24)
	vs. New Hampshire (08/30/24)
Total Blocks	7 vs. Troy (08/31/24)
Block Solos	NA
Block Assists	7 vs. Troy (08/31/24)

CAREER HIGHS

Kills	18 at Minnesota (11/21/21)*
Attacks	49 at Minnesota (11/21/21)*
Hit % (Min. 10 att)	.545 vs. Penn St. (10/23/22)*
Assists	4 vs. No. 13 Arkansas (10/4/23)
Aces	3, Three Times
Digs	17 vs. UCLA (08/26/23)
Total Blocks	7 vs. Troy (08/31/24)
Block Solos	1, Three Times (2x*)
Block Assists	7 vs. Troy (08/31/24)

* Played at Wisconsin.

Complete bio

Senior Season (2024)

- Had a season-high 13 kills and career-high seven blocks vs. Troy (Aug. 31).
- Totaled 182 kills, 137 digs, 37 blocks, 23 assists and nine aces in her first season at LSU.
- Has five career double-doubles (two at Wisconsin).
- Made two Final Four appearances and won the 2021 National Championship with Wisconsin.
- Attended the same high school as Pete Maravich – Broughton HS in North Carolina.

2024 SEASON MATCH-BY-MATCH

		Attack				Set			Serve			Recept			Blocking				Team						
Date	Opponent	SP	K	E	TA	PCT	A	TA	PCT	SA	SE	TA	PCT	RE	TA	PCT	DIG	BS	BA	BE	TOTAL	BHE	POINTS	HIT%	SCORE
08/30/2024	New Hampshire	3	3	3	16	.000	0	4	.000	1	0	11	1.000	0	7	1.000	10	0	2	0	2.0	0	5.0	.235	3-2
08/30/2024	Maryland	*4	5	4	24	.042	0	4	.000	3	1	15	.933	0	13	1.000	10	0	2	0	2.0	0	9.0	.194	3-1
08/31/2024	Troy	*5	13	4	35	.257	1	2	.500	1	3	23	.870	0	16	1.000	9	0	7	0	7.0	0	17.5	.269	2-3
Totals		12	21	11	75	.133	1	10	.100	5	4	49	.918	0	36	1.000	29	0	11	0	11.0	0	31.5		

Player Averages

Sets Played	Kills per set	Assists per set	Service aces per set	Digs per set	Blocks per set	Points per set
12	1.75	0.08	0.42	2.42	0.92	2.63

DEMPS' CAREER STATS

SEASON	TEAM	SM-MP	K	K/S	E	TA	PCT	A	A/S	SA	SA/S	SE	DIG	D/S	RE	BS	BA	TB	B/S	BE	BHE	PTS	PTS/S
2020-21	Wisc	23-12	48	2.09	11	108	.343	0	0.00	0	0.00	0	4	0.17	1	1	2	3	0.13	2	0	50.0	2.17
2021-22	Wisc	98-31	189	1.93	60	481	.268	9	0.09	7	0.07	23	109	1.11	1	1	20	21	0.21	8	0	207.0	2.11
2022-23	Wisc	69-27	80	1.16	19	216	.282	1	0.01	2	0.03	3	39	0.57	1	0	22	22	0.32	1	1	93.0	1.35
2023-24	LS	99-28	182	1.84	77	532	.197	23	0.23	9	0.09	16	137	1.38	9	1	36	37	0.37	5	1	210.0	2.12
2024-25	LS	12-3	21	1.75	11	75	.133	1	0.08	5	0.42	4	29	2.42	0	0	11	11	0.92	0	0	31.5	2.63
TOTAL FOR LS			111	1.83	88	607	.189	24	0.22	14	0.13	20	166	1.50	9	1	47	48	0.43	5	1	241.5	2.18
TOTAL			301	1.73	178	1412	.242	34	0.11	23	0.08	46	318	1.06	12	3	91	94	0.31	16	2	591.5	1.97



SOPHIE BONNAFFEE

24

Defensive Specialist/Libero • 5-7 • Freshman • HS • Covington, La. (Archbishop Hannan HS)

SEASON HIGHS

Kills	NA
Attacks	NA
Hit % (Min. 10 att)	NA
Assists	NA
Aces	NA
Digs	NA
Total Blocks	NA
Block Solos	NA
Block Assists	NA

CAREER HIGHS

Kills	NA
Attacks	NA
Hit % (Min. 10 att)	NA
Assists	NA
Aces	NA
Digs	NA
Total Blocks	NA
Block Solos	NA
Block Assists	NA

[Complete bio](#)

Freshman Season (2024)

- Won three Louisiana State Championships at Archbishop Hannan High School.
- Is a two-time State Championship MVP.

2024 SEASON MATCH-BY-MATCH

BONNAFFEE'S CAREER STATS

NCAA RANKINGS

Final 2023 NCAA Rankings

Statistic	National Rank	Conference Rank	Value	National Leader	Value	Conference Leader	Value
Aces Per Set (332 ranked)	206	7	1.43	Dayton	2.26	Arkansas	1.87
Assists Per Set (332 ranked)	131	9	11.77	UNI	13.91	Tennessee	13.60
Blocks Per Set (332 ranked)	211	12	1.91	Wisconsin	3.07	Texas A&M	2.79
Digs Per Set (332 ranked)	295	11	12.60	Rice	18.56	Arkansas	15.64
Hitting Percentage (332 ranked)	89	8	0.232	Stanford	0.316	Tennessee	0.304
Kills Per Set (332 ranked)	152	9	12.52	UNI	14.94	Tennessee	14.75
Match W-L Pctg. (331 ranked)	227	11	0.393	Nebraska	0.943	Tennessee	0.839
Opp Hitting Percentage (332 ranked)	313	13	0.259	Nebraska	0.137	Arkansas	0.183
Team Assists (332 ranked)	209	11	1,212	Drake	1,666	Arkansas	1,641
Team Attacks Per Set (332 ranked)	268	11	32.79	Tulsa	39.57	Arkansas	36.17
Team Digs (332 ranked)	293	13	1,298	Drake	2,235	Arkansas	1,986
				Southeast Mo. St.			
Team Kills (332 ranked)	220	11	1,290	Oregon	1,769	Arkansas	1,750
Team Service Aces (332 ranked)	236	9	147	Dayton	278	Arkansas	237
Team Total Attacks (332 ranked)	278	12	3,377	Tulsa	4,867	Arkansas	4,594
Team Total Blocks (332 ranked)	236	12	197.0	Wisconsin	365.5	Florida	303.0

Statistic	Player	National Rank	Conference Rank	Value	National Leader	Value	Conference Leader	Value
Aces Per Set (150 ranked)					Andrea Tsvetanova, Coppin St.	0.65	Jillian Gillen, Arkansas	0.44
Assists Per Set (150 ranked)					Emma Grome, Kentucky	12.10	Emma Grome, Kentucky	12.10
Attacks Per Set (150 ranked)					Giulia Cardona, Evansville	15.00	Jillian Gillen, Arkansas	11.22
Blocks Per Set (300 ranked)					Ifenna Cos-Okpalla, Texas A&M	1.62	Ifenna Cos-Okpalla, Texas A&M	1.62
Digs Per Set (150 ranked)					Hope Matschner, Iona	6.43	Maya Sands, Missouri	4.71
Hitting Percentage (150 ranked)	Anita Anwusi	120	6	0.335	Jacquelyn Moore, LMU (CA)	0.454	Azhani Tealer, Kentucky	0.407
Kills Per Set (1459 ranked)	Jurnee Robinson	56	6	3.87	Giulia Cardona, Evansville	5.34	Kennedy Martin, Florida	4.35
	Sanaa Dotson	818	37	2.13				
	Anita Anwusi	943	43	1.95				
	Jade Demps	1029	45	1.84				
Kills SG Highs (0 ranked)								
Points (149 ranked)	Jurnee Robinson	112	7	450.0	Giulia Cardona, Evansville	682.0	Jillian Gillen, Arkansas	616.5
Points Per Set (150 ranked)	Jurnee Robinson	52	5	4.46	Giulia Cardona, Evansville	6.14	Sophie Fischer, Georgia	5.26
Service Aces (143 ranked)					Camryn Haworth, Indiana	73	Jillian Gillen, Arkansas	56
Total Assists (150 ranked)					Logan Case, Western Mich.	1,421	Hannah Hogue, Arkansas	1,413
Total Attacks (150 ranked)					Kayley Cassaday, Tulsa	1,757	Jillian Gillen, Arkansas	1,425
Total Blocks (198 ranked)					Carter Booth, Wisconsin	186	Ifenna Cos-Okpalla, Texas A&M	151
Total Digs (299 ranked)					Tara Beilsmith, Southeast Mo. St.	797	Maya Sands, Missouri	542
Total Kills (150 ranked)	Jurnee Robinson	115	7	391	Kayley Cassaday, Tulsa	632	Jillian Gillen, Arkansas	527
Triple Doubles (17 ranked)					Jalyn Stout, Coastal Carolina	14		

2024 TV/Radio Roster



No. 0 • Mackenzie Boyer
MB • 6-3 • R-Fr.

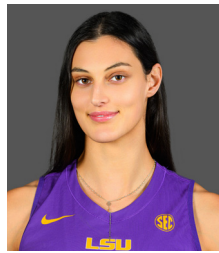

No. 1 • Ana Tevdoradze
OH/RS • 6-3 • Jr.



No. 2 • Bailey Ortega
S • 5-9 • Gr.



No. 3 • Aly Kirkhoff
DS/L • 5-6 • Fr.



No. 4 • Angelina Lee
MB • 6-2 • So.



No. 5 • Jurnee Robinson
OH • 6-1 • So.



No. 6 • Madison Martin
DS/L • 5-8 • Sr.

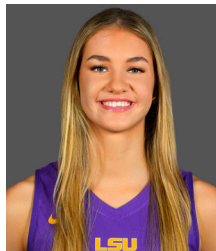

No. 7 • Jessica Jones
MB • 6-2 • Fr.



No. 8 • Ella Hemmings
DS/L • 5-6 • So.



No. 9 • Shea Bruntmyer
S • 5-9 • Fr.

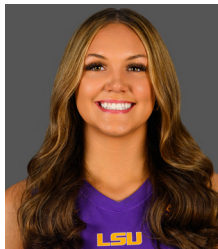

No. 11 • Laine Pyles
OH • 6-2 • Fr.



No. 12 • Bri Watson
OH • 6-1 • Fr.



No. 13 • AC Froehlich
OH/RS • 6-1 • So.



No. 14 • Rumur Rouille
MB • 6-4 • Sr.



No. 16 • Mika Rome
S • 5-10 • R-Fr.



No. 18 • Remi Nuss
DS/L • 5-6 • Fr.



No. 23 • Jade Demps
RS • 6-2 • Sr.



No. 24 • Sophie Bonnafée
DS/L • 5-7 • Fr.



Tonya Johnson
Head Coach
Third Season



Jill Wilson
Associate Head Coach
Third Season

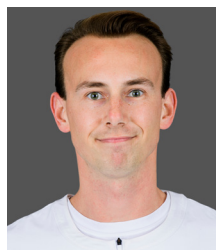

Kevin Inlow
Assistant Coach
Third Season



Ashley Shook
Assistant Coach
Third Season

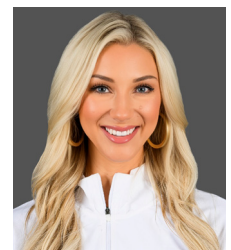

Blaire Hiler
Director of Operations
Eighth Season