SEC Regular Season Champs: 2005, 2006, 2008 | **SEC Tournament Champs**: 1991, 2003 | **NCAA Final Fours**: 2004, 2005, 2006, 2007, 2008, 2023 | **National Champions**: 2023

2024-25 Schedule

Overall: 27-3 | SEC: 12-3
Home: 17-0 | Away: 6-3 | Neutral: 4-0

DATE	OPPONENT	TV	TIME/RESULT
11/4	Eastern Kentucky	SECN+	W, 95-44
11/8	Northwestern St.	SECN+	W, 95-36
11/12	Charleston Southern	SECN+	W, 117-44
11/15	Murray State	SECN+	W, 74-60
11/18	Troy	SECN+	W, 98-59
11/20	Tulane	SECN+	W, 85-74
11/25	Washington (1)	FloCollege	W, 68-67
11/27	#20 NC State (1)	FloCollege	W, 82-65
12/1	NC Central	SECN+	W, 131-44
12/5	Stanford (2)	ESPN2	W, 94-88 (OT)
12/8	Grambling State (3)		W, 100-54
12/15	ULL	SECN+	W, 85-57
12/17	Seton Hall (4)	FS1	W, 91-64
12/19	at UIC	ESPN+	W, 91-73
12/29	UAlbany	SECN+	W, 83-61
1/2	at Arkansas	SECN	W, 98-64
1/5	Auburn	SECN	W, 73-63
1/9	at #16 Tennessee	SECN+	W, 89-87
1/13	Vanderbilt	SECN	W, 83-77
1/19	at Florida	SECN	W, 80-63
1/23	at No. 2 South Carolina	ESPN	L, 56-66
1/26	Texas A&M	SECN	W, 64-51
1/30	No. 13 Oklahoma	ESPN2	W, 107-100
2/2	Mississippi St.	SECN	W, 81-67
2/6	at Missouri	SECN+	W, 71-60
2/9	No. 19 Tennessee	ESPN	W, 82-77
2/16	at No. 3 Texas	ABC	L, 58-65
2/20	Georgia	SECN	W, 79-63
2/23	at No. 14 Kentucky	ESPN	W, 65-58
2/27	at No. 20 Alabama	SECN	L, 85-88 (OT)
3/2	Ole Miss	SECN	3:00 p.m.

SEC Tournament March 5-9

NCAA Tournament March 19 - April 6

1 - Baha Mar Hoops Pink Flamingo Championship
2 - SEC/ACC Challenge
3 - Bossier City, La.
4 - Basketball HOF Showcase

Athletic Communications

Contact: Grant Kauvar
Email: gkauva1@lsu.edu
Cell: 720-771-2299

Game 31
March 2, 2025
Baton Rouge, La. | PMAC
3:00 p.m. CT | SEC Network

LSU		Ole Miss
Kim Mulkey (4th Season)	**Head Coach**	Yolett McPhee-McCuin (7th Season)
27-3 (12-3 SEC)	**Team Record**	18-9 (9-6 SEC)
L at No. 20 Alabama, 85-88 (OT)	**Last Game**	L vs. South Carolina, 59-75
85.3	**Points Per Game**	75.5
64.6	**Points Allowed Per Game**	56.6
45.6	**Field Goal Percentage**	44.0
36.8	**Field Goal Percentage Defense**	40.6
14.9	**Assists Per Game**	17.4
46.8	**Rebounds Per Game**	31.1
10.0	**Steals Per Game**	11.7
14.6	**Turnovers Per Game**	13.5
18.1	**Turnovers Forced Per Game**	21.3

On The Break

- **Coach Kim Mulkey** secured her 750th career victory at Kentucky, doing so with a .862 winning percentage.
- Milestone watch against Ole Miss: Aneesah Morrow needs one double-double for 100 in her career, Flau'Jae Johnson is one point shy of 1,500.
- LSU has had multiple players scored 20+ points in 12 games, including four games in which three players scored 20+
- **Aneesah Morrow** is the only player this season across the country with 500+ points and 400+ rebounds
- With 25 double-doubles in 30 games, **Aneesah Morrow** leads the country in double-doubles; she has 99 in her career. She is also the nation's top rebounder with 14.1 rpg and leads the country with 5.3 ORPG. She has four 20-rebound games this season and two 20/20 games.
- **Flau'Jae Johnson** has four games with at least 25 points, 5 rebounds and 5 assists. Her 566 points rank No. 16 nationally, 18.9 ppg rank No. 35 nationally and 212 made field goals rank No. 15 nationally
- Going back to the final three NCAA Tournament games last season, **Flau'Jae Johnson** has scored at least 20 points in 18 of the past 33 games.
- In LSU's win at Tennessee, **Aneesah Morrow** surpassed 2,500 career points and then against Vanderbilt she went over 1,500 career rebounds, becoming the eighth player in NCAA DI history to reach both milestones. She currently has the fifth most rebounds in NCAA DI history
- **Kailyn Gilbert** is playing herself to be in serious contention for Sixth Woman of the Year. Coming off the bench every game this season, Gilbert is averaging 9.8 points. Through 14 SEC games she is scoring 8.9 points per game.
- **Aneesah Morrow** ranks No. 1 among active NCAA DI players with 1,637 career rebounds and ranks No. 2 with 2,695 career points. She has the fifth most rebounds in NCAA DI history and is 34 rebounds away from reaching fourth place (Patricia Hoskins, MVSU)
- **Kailyn Gilbert** has shown time and time again that she is capable of making clutch plays late in tight games. She has hit two game-winning layups with less than a second remaining and against Stanford hit a crucial three in the final minute of regulation to force OT in LSU's comeback win.
- In LSU's 107-100 win over No. 13 Oklahoma **Flau'Jae Johnson** (25p, 5r, 5a) and **Mikaylah Williams** (37p, 7r, 5a) became the only teammates with at least 25-5-5 in the same game against an AP ranked team over the past 25 seasons.

Last Game's Starters (Alabama def. LSU, 88-85[OT])

Shayeann Day-Wilson: 4 points (3-5, 0-1 3FG), 4 assists, 1 rebound
Flau'Jae Johnson: 6 points (2-12, 0-1 3FG), 7 rebounds, 1 assist, 1 steal
Mikaylah Williams: 22 points (8-17, 2-4 3FG), 4 rebounds, 4 assists, 1 block
Aneesah Morrow: 16 points (6-14, 0-2 3FG), 9 rebounds, 5 steals, 3 assists, 2 blocks
Sa'Myah Smith: 15 points (7-11), 6 rebounds, 2 steals, 1 assist, 1 block

Broadcast Information

Live stats: lsustats.com

PxP: Kevin Fitzgerald
Analyst: Anne O'Neil

PxP: Patrick Wright
Analyst: Shaeeta Williams

UNIVERSITY

Location: Baton Rouge, La.
Founded: 1860
Enrollment: 30,987
Nickname: Tigers or Fighting Tigers
Colors: Purple and Gold
Mascot: Mike
Stadium: Pete Maravich Assembly Center
Capacity: 13,215
Conference: Southeastern
Band: Bengal Brass Band

TEAM INFORMATION

Head Coach: Kim Mulkey (4th Season)

2023-24 Record	31-6
Home	18-1
Away	8-2
Neutral	5-3
2023-24 SEC Record	13-3 (2nd in SEC)
Home	7-1
Away	6-2
Postseason	
SEC Tournament	2-1
NCAA Tournament	3-1
Final Ranking (AP/Coaches)	1/1
Starters Returning/Lost	3/2

Name of starters returning: Flau'Jae Johnson, Mikaylah Williams, Aneesah Morrow
Name of Starters Lost: Angel Reese, Hailey Van Lith
Name of others returning: Amani Bartlett, Sa'Myah Smith, Last-Tear Poa, Izzy Besselman, Aalyah Del Rosario
Names of newcomers: Mjracle Sheppard, Jersey Wolfenbarger, Kailyn Gilbert, Jada Richard, Shayeann Day-Wilson

PROGRAM HISTORY

First Season	1975-76
Season	50th
All-Time Record	1064-503
All-Time SEC Record	347-224
NCAA Tournament Appearances/Last	28/2023
NCAA Final Four Appearances/Last	6/2023
SEC Regular Season Titles/Last	3/2008
SEC Tournament Titles/Last	2/2003

PRONUNCIATION GUIDE

Amani Bartlett	uh-mah-nee
Shayeann Day-Wilson	shy-ANN
Flau'Jae Johnson	flah-jhay
Last-Tear Poa	last-teer POE-uh
Aneesah Morrow	uh-nee-suh
Mjracle Sheppard	Like Miracle
Jada Richard	ree-shard
Sa'Myah Smith	suh-MY-uh

LSU WOMEN'S BASKETBALL ROSTER

NO.	NAME	POS	HT.	CL.-EXP	HOMETOWN (PREVIOUS SCHOOL)
1	Mjracle Sheppard	G	5-10	SO-TR	Kent, Wash. – Montverde Academy (Miss. St.)
2	Amani Bartlett	F	6-3	SR-3L	Cleveland, Tex. – Houston Christian HS
4	Flau'Jae Johnson	G	5-10	JR-2L	Savannah, Ga. – Sprayberry HS
5	Sa'Myah Smith	F	6-2	RSO-2L	Texarkana, Tex. – DeSoto HS
8	Jersey Wolfenbarger	F	6-5	JR-TR	Fort Smith, Ark. – Northside HS (Arkansas)
12	Mikaylah Williams	G	6-0	SO-1L	Bossier City, La. – Parkway HS
13	Last-Tear Poa	G	5-11	SR-2L	Melbourne, Aus. – UC Senior Secondary College Lake Ginninderra (NW Florida St. College)
14	Izzy Besselman	G	5-10	JR-2L	Baton Rouge, La. – Episcopal HS
16	Kailyn Gilbert	G	5-8	JR-TR	Tampa Bay, Fla. – IMG Academy (Arizona)
23	Aalyah Del Rosario	C	6-6	SO-1L	Santa Domingo, DR – The Webb School
24	Aneesah Morrow	F	6-1	SR-1L	Chicago, Ill – Simeon HS (DePaul)
30	Jada Richard	G	5-7	FR-HS	Lafayette, La – Lafayette Christian Academy
50	Shayeann Day-Wilson	G	5-6	SR-TR	Toronto, Canada – Royal Crown HS (Miami (Fla.))

COACHING STAFF

Kim Mulkey	Head Coach
Alma Mater	Louisiana Tech (1984)
Career Record	750-121 / 24th Season
LSU Record	118-17 / 4th Season
Bob Starkey (3rd Season)	Associate Head Coach
Daphne Mitchell (4th Season)	Assistant Coach
Gary Redus II (3rd Season)	Assistant Coach
Kaylin Rice (4th Season)	Assistant Coach/Director of Recruiting
Seimone Augustus (1st Season)	Assistant Coach
Joe Schwartz (4th Season)	Assistant Director of Ops
Jennifer Roberts (4th Season)	Director of Player Personnel and Influence
Chante' Powers (4th Season)	Assistant Director of Ops/Recruiting
Jordin Westbrook (4th Season)	Chief of Staff
Renee' Braud (22nd Season)	Administrative Coordinator

By The Numbers

1,000

Mikaylah Williams reached 1,000 career points in LSU's game at Alabama

20

Aneesah Morrow has four games this season with 20 rebounds, including two 20/20 games

100

Aneesah Morrow is one double-double shy of becoming the second player in NCAA DI history with 100 in her career

On The Break

Senior Day vs. Ole Miss
LSU will honor four seniors during halftime of Sunday's regular season finale against Ole Miss. Amani Bartlett (at LSU 4 years), Last-Tear Poa (3 years), Aneesah Morrow (2 years) and Shayeann Day-Wilson (1 year) will be honored. Bartlett will become the first four-year player under Coach Mulkey who is in her fourth season at LSU.

Williams Reaches 1,000 Career Points
Mikaylah Williams surpassed 1,000 career points with 22 points in LSU's loss at Alabama. The sophomore has been a scoring sensation in her two years at LSU. In her fourth career game she scored 42 points, setting a program freshman scoring record in the NCAA era. She has games this season with 32 and 37 points and has hit clutch baskets all season long. In 64 career games, Williams has shooting splits of 47-38-83.

Mulkey Reaches 750 WinsIn Comeback Win at Kentucky
LSU trailed Kentucky by as many as 16 points in the second quarter and were down by 12 points at halftime, but the Tigers rallied in the second half to clinch a top-four seed in the SEC Tournament with a 65-58 win. LSU outscored Kentucky by 17 in the third quarter to surge ahead and claim the lead. The fourth quarter was tight and LSU held a one-point lead with under a minute remaining when Mikaylah Williams knocked down a three that helped clinch the victory. It marked LSU's second comeback in the second half this season when trailing by double figures.

The win marked the 750th victory for Coach Kim Mulkey, doing so in 870 game with a .862 winning percentage. She was the fastest coach in NCAA DI history - men's or women's - to reach both 600 and 700 victories. She is on track to be the quickest to 800 too.

Milestone Tracking In Tuscalossa
Numerous LSU players are in search of reaching career milestones during LSU's trip to Tuscaloosa. Aneesah Morrow has 99 career double-doubles as she looks to join Courtney Paris (128 double-doubles at Oklahoma) as the only other player in NCAA DI history with 100 double-doubles. Mikaylah Williams is 12 points shy of reaching 1,000 in her career and Flau'Jae Johnson needs 7 points to reach 1,500.

Double Double-Doubles For Smith and Wolfenbarger Against Georgia
Sa'Myah Smith and Jersey Wolfenbarger both recorded double-doubles in LSU's 79-63 win over Georgia. Smith had 11 points and 12 rebounds and Wolfenbarger finishd with 16 points and 12 rebounds. LSU's two starting posts were productive in the absence of Aneesah Morrow who was out with foot soreness, but she is expected back next game. Flau'Jae Johnson scored a team-high 21 points, Kailyn Gilbert finished with 15 points off the bench and Mikaylah Williams had 12 points as five Tigers scored in double figures.

LSU Rebounds In A Season

1. Angel Reese	555*	2022-23
2. Maree Jackson	539	1977-78
...		
9. Joanette Boutte	402	1975-76
10. Aneesah Morrow	**399**	**2024-25**

*SEC Record

Morrow Climbing NCAA DI Rebounds List
1. Courtney Paris (Oklahoma, 2006-09), 2,034
2. Wanda Ford (Drake, 1983-86), 1,815
3. Jillian Alleyne (Oregon, 2013-16), 1,712
4. Patricia Hoskins (MVSU, 1986-89), 1,662
5. Aneesah Morrow (DePaul/LSU), 1,628

Aneesah Morrow Career Double-Doubles

Season	School	Rank	Double-Doubles
2021-22	DePaul	No. 2	27
2022-23	DePaul	No. 3	25
2023-24	LSU	TNo. 5	22
2024-25	LSU	No. 1	25
Total			99

Morrow One Double-Double Shy Of Becoming Second NCAA DI Player With 100

Player, School	Seasons	Double-Doubles
Courtney Paris, Oklahoma	2006-09	128
Aneesah Morrow, DePaul/LSU	**2020-Present**	**99**

Flau'Jae Johnson Records Fourth 25-5-5 Game

vs. Murray State (11/15)	25 points, 7 rebounds, 5 assists
vs. Troy (11/18)	27 points (tied career-high), 9 rebounds, 5 assists
vs. Tulane (11/20)	25 points, 12 rebounds, 5 assists
vs. Oklahoma (1/30)	25 points, 5 rebounds, 5 assists

According to ESPN Stats, Johnson is one of three LSU players over the past 25 seasons with multiple 25-5-5 games in a season. The other two are Angel Reese and Khayla Pointer.

Flau'Jae Johnson Kay Yow Servant Leader
Flau'Jae Johnson has continuosly used her platform to give back. When she found out during her freshman season that Coach Bob Starkey would donate one dollar for every student in attendance at LSU's Play4Kay game, Johnson decided to match it. She matched it again last season a sophomore and will do so once again this year.

The Kay Yow Cancer Fund selected Johnson as one of its "servant leaders" for this season and she has worn a patch on her jersey for it all year long. Recipients of the Servant Leader Award are people of great character who put the needs of others before their own, who uplift others, and who do it with grace and humility. They are nominated by their coach, and are people who exemplify Coach Yow's spirit and who reflect her resolve, grace, generosity, and servant's heart.

Tigers Fall In Hard Fought Battle At No. 3 Texas
The LSU trio of Mikaylah Williams (18), Flau'Jae Johnson (16) and Aneesah Morrow (15) combined for 49 points, but LSU fell on the road at No. 3 Texas, 65-58. The Texas bench outscored LSU's bench, 20-5, as no player outside of those three scored more than three points for the Tigers. Morrow grabbed 20 rebounds in the game, her fourth 20+ rebound game this season. LSU led by as many as 12 points in the third quarter, but Texas ratcheted up its defense and started to make shots on the offensive end to rally a comeback and extend its home winning streak to 21 games.

TIGER TRENDS

	2024-25	Mulkey*	Streak
November	8-0	28-2	W16
December	7-0	27-0	W27
January	7-1	25-7	W2
February	5-2	25-3	L1
March	0-0	13-4	W3
April	0-0	1-1	L1
LSU's Conference Record...			
at home	7-0	29-2	W11
on the road	5-3	25-8	L1
neutral	0-0	3-3	L1
LSU's Non-Conference Record...			
at home	10-0	36-2	W24
on the road	1-0	5-0	W6
neutral	4-0	15-2	W4
LSU's Record In Games...			
decided by 10 or less	8-3	34-11	L1
decided by 5 or less	2-1	11-5	L1
decided by 3 or less	2-1	7-3	L1
that go to overtime	1-1	2-1	L1
LSU's record when scoring...			
less than 50 points	0-0	0-0	L8
50+ points	27-3	118-17	L1
60+ points	27-1	115-15	L1
70+ points	24-1	100-9	L1
80+ points	20-1	67-2	L1
LSU's record when allowing...			
50 or fewer points	4-0	32-0	W52
60 or fewer points	11-0	65-0	W67
70 or fewer points	20-2	99-5	W2
71+ points	7-1	18-12	L1
LSU's record when...			
leading after the 1st qtr	17-1	95-6	W3
trailing after the 1st qtr	9-1	16-10	L1
tied after the 1st qtr	1-1	5-1	L1
leading at halftime	21-1	97-6	W1
trailing at halftime	5-2	14-9	L1
tied at halftime	1-0	4-2	W1
leading after the 3rd qtr	24-1	106-5	W2
trailing after the 3rd qtr	3-2	10-12	L2
tied after the 3rd qtr	0-0	1-0	W1
the game goes to overtime	1-1	3-1	L1

*Coach Mulkey at LSU

TRACKING THE STARTERS

Day-Wilson, Johnson, Williams, Morrow, Smith	**14-3**
Poa, Johnson, Williams, Morrow, Wolfenbarger	6-0
Poa, Johnson, Williams, Morrow, Smith	2-0
Day-Wilson, Johnson, Williams, Morrow, Wolfenbarger	2-0
Richard, Johnson, Williams, Morrow, Smith	1-0
Day-Wilson, Johnson, Williams, Morrow, Bartlett	1-0
Poa, Johnson, Williams, Smith, Wolfenbarger	1-0

Bold Indicates Most Recent Starting Group

LSU's 2024-25 100-Point Games

LSU 117, Charleston Southern 44
LSU 131, N.C. Central 44
LSU 100, Grambling 54
LSU 107, Oklahoma 100 (LSU program record in a SEC game)

2024-25 Honors/Awards

Flau'Jae Johnson
- Preseason First Team All-SEC (Coaches and Media)
- Preseason CO-SEC Player of the Year (Media)
- Ann Meyers Drysdale SG Finalist
- Naismith Trophy Watchlist
- Wade Trophy Watchlist
- Ann Meyers Drysdale Player of the Year Watchlist

Aneesah Morrow
- Preseason First Team All-SEC (Coaches and Media)
- Preseason CO-SEC Player of the Year (Media)
- Katrina McClain PF Finalist
- Naismith Trophy Watchlist
- Wade Trophy Watchlist
- Naismith Defensive Player of the Year Watchlist
- SEC Player of the Week (12/3, 12/23, 1/14)
- Naismith Trophy Player of the Week (1/20)

Mikaylah Williams
- Preseason Second Team All-SEC (Coaches and Media)
- Cheryl Miller SF Finalist
- Naismith Trophy Preseason Watchlist
- SEC Player of the Week (12/10)

In The Polls

LSU Week-By-Week	AP	Coaches
Preseason	7	7
Week 1	7	7
Week 2	7	7
Week 3	7	7
Week 4	5	5
Week 5	4	4
Week 6	5	3
Week 7	6	3
Week 8	6	4
Week 9	6	4
Week 10	5	4
Week 11	5	4
Week 12	7	5
Week 13	6	4
Week 14	5	5
Week 15	7	7

Embrace The Future

LSU signed four five-star recruits on national signing day to ink the nation's No. 1 class for the second time in three years.

Divine Bourrage
Guard | 6-0 | Davenport, Iowa
She was the Gatorade Player of the Year in Iowa during her junior season last year, averaging 19.8 points, 9.3 rebounds, 5.6 assists and 3 steals throughout the season to become the first player from Davenport North High School to garner the award.

Bella Hines
Guard | 5-10 | Albuquerque, New Mexico
The New Mexicon Player of the Year in both of the past two seasons. Her scoring ability was recently on display when she dropped 50+ points in a back-to-back games and broke the Grind Session single-game scoring record with 53.

ZaKiyah Johnson
Guard | 6-1 | Shelbyville, Kentucky
One of the most decorate athletes in the history on Kentucky high school sports. In three seasons, Johnson has three KHSAA state championships, three Kentucky Gatorade Player of the Year honors and she earned a gold medal with the Team USA U18 FIBA Women's AmeriCup team.

Grace Knox
Forward | 6-3 | Las Vegas, Nevada
Knox transferred to Etiwanda High School in Los Angeles where she averaged 17.2 points and 11.9 rebounds as a junior, leading the team to a national championship and the California Open Division So-Cal Region California State Championship.

Bench Play Lifts LSU To Victory at home against Tennessee
LSU's bench outscored Tennessee's 36-6 to help the Tigers knock off the Lady Vols twice in a season for the first time in program history. Midway through the third quarter, LSU had two starters - Flau'Jae Johnson and Aneesah Morrow - on the bench in foul trouble. Kailyn Gilbert, who finished with a game-high 23 points, poured in 15 points in the third quarter and 21 total in the second half. The Tigers also had Jada Richard scored 5 points in five minutes of action and Mjracle Sheppard chipped in 8 points.

LSU Battle To Victory At Missouri
Although Missouri controlled the pace of play and held LSU to a season-low 3 fast break points, LSU battled to earn a hard fough road victory, 71-60. Both Flau'Jae Johnson and Mikaylah Williams knocked down three three-pointers. Aneesah Morrow picked up her 22nd double-double of the season with 13 points and 14 rebounds (9 offensive). The Tigers also got good bench contributions from Mjracle Sheppard who had 11 points and 7 rebounds and Jada Richard who finished the game with 6 points.

LSU Stays Hot In Win Over Missippi State
After LSU sank 12 threes against Oklahoma, the Tigers stayed hot from long range against the Bulldogs with 9 made threes on their way to a 81-67 win to begin February. Flau'Jae Johnson and Mikaylah Williams both made four threes and scored at least 20 points. Johnson also tied her career-high with 4 blocks, holding MSU's leading scorer to 9 points. Aneesah Morrow had another massive game with 18 points and 20 rebounds, her third 20-rebound game this season. Jersey Wolfenbarger added 12 points and 7 rebounds.

Tigers Win In Noteworthy Game Against Oklahoma, 107-100
LSU lead by as many as 24 points in the third quarter, but Oklahoma's 1-2-2 press combined with LSU's turnovers allowed the Sooners to get within one point with under a minute remaining. Holding a one-point lead, LSU grabbed two offensive rebounds before Mikaylah Williams hit a dagger three to cap off a 37-point game. Flau'Jae Johnson and Aneesah Morrow both score over 20 points too as LSU's big three combined to score 83 points. Johnson and Williams became the first duo to have 25-5-5 games in the same contest against an AP Ranked opponent in the last 25 years.

LSU's 107 points set a program record points in a SEC game. The game marked the fourth in LSU history where both teams scored at least 100 points, but the previous three went to overtime. It marked the first time in SEC history where both teams scored 100 points in regulation.

Johnson (25p, 5r, 5 a) and Williams (37p, 7r, 5a) are the only teammates with at least 25-5-5 in the same game against an AP ranked team over the past 25 seasons.

Multiple Players With 20+ Points In 12 games
LSU has had numeorus duos and trios where each player scored over 20+ in numerous games throughout the season. There have been six unique duos to do so and in the Stanford, Tennessee Vanderbilt and Oklahoma games LSU had three players score 20+ apiece:

Aneesah Morrow, Flau'Jae Johnson - 7 games
Aneesah Morrow, Mikaylah Williams - 7 games
Flau'Jae Johnson, Mikaylah Williams - 4 games
Flau'Jae Johnson, Kailyn Gilbert - 2 games
Mikaylah Williams, Kailyn Gilbert - 1 game
Aneesah Morrow, Kailyn Gilbert - 1 game
Flau'Jae Johnson, Mikaylah Williams, Aneesah Morrow - 2 games
Aneesah Morrow, Flau'Jae Johnson, Kailyn Gilbert - 1 game
Flau'Jae Johnson, Mikaylah Williams, Kailyn Gilbert - 1 game
*For games where three players scored 20+, this list also counts 1 game for each two-player combo in that trio

Grind-It-Out Win Over Texas A&M
After LSU's game at South Carolina was pushed back to Friday, LSU had a quick turnaround to host Texas A&M on Sunday. The Tigers grinded out a 64-51 win on short rest. For the second game in a row, LSU did not shoot the ball well, making just 32-percent of shots. But for the third straight game LSU held its opponent to below 70 points and under 39.9-percent from the field. The Tigers grabbed 30 offensive rebounds, the most in program history for an SEC game.

56 Offensive Rebounds In Two Games
LSU has set program marks for offensive rebounds in a SEC game in two straight contests. The Tigers grabbed 38 offensive rebounds at South Carolina and then grabbed 30 two days later against Texas A&M.

Alumni Weekend
LSU is expecting roughly 120 women's basketball alumni were back on campus for LSU's game against Texas A&M, celebrating 50 Years of LSU Women's Basketball. Players going all the way back to the first team from 1975-76 were here up to players who have played in the 2020s.

Tigers Drop First Game Of The Season At South Carolina
LSU started the season 20-0, but a trip to Columbia ended the Tigers' unbeaten hope, 56-66. LSU turned the ball over 17 times which led to 22 South Carolina points off turnovers. LSU was also unable to keep South Carolina off the foul line as the Gamecocks went 18-26 from the charity stripe compared to LSU's 7-9. Both team made 23 field goals and LSU won the rebounding battle, 51-39. The Tigers hauled in 28 offensive rebounds, but only scored 22 second chance points. LSU shot 50-percent in the first quarter, but didn't shoot above 30-percent in the final three quarters.

LSU's 20-0 Start To The Season
LSU started the season 20-0, marking the second time in three season and in program history the Tigers won their first 20 games. LSU started the 2022-23 season 23-0. Like that year's team, this year's team lost its first game on the road at South Carolina. The 2022-23 team ultimately claimed the program's first national championship.

Johnson, Morrow and Williams lead LSU in win at Florida
For the second game in a row, LSU's big three led LSU to victory at Florida. Aneesah Morrow recorded her 10th straight double-double, the 92nd of her career, with 20 points and 10 rebound. Mikaylah Williams scored 22 points with 8 rebounds. Flau'Jae Johnson had 19 points. LSU's defense forced 24 Florida turnovers and the Tigers only committed 9 turnovers. LSU outscored Florida 35-9 in points off turnovers.

25 20-win Seasons In A Row For Mulkey
In her 25th season as a head coach, Kim Mulkey has surpassed 20 wins every season. Not counting this season currently in progress, Mulkey's teams have averaged over 30 wins per seasons. She has 12 30+ win seasons, including one 40-0 season. She has only lost 10+ games twice in her 25-year head coaching career.

Big Three Lead LSU In Close Win Over Vanderbilt
LSU's big three of Flau'Jae Johnson, Aneesah Morrow and Mikaylah Williams combined to score 68 points in LSU's 83-77 win over Vanderbilt. Morrow had 23 points and 15 rebounds, her eighth game with at least 20 and 15 this season. Johnson led LSU with 25 points to go with 5 rebounds and 4 assists. Mikaylah Williams scored 20

points with 5 rebounds and 5 assists. There were 13 lead changes and seven ties throughout the game and LSU's final margin of six points was the largest lead either team held throughout the game. The game was tied after the first and second quarters before LSU brough a one-point lead into the final quarter.

Finding Different Ways To Win
LSU has found ways to win games in about every type of game a team can win games. The Tigers have blown teams out, they have pulled major comebacks, won in overtime, they have won games that were neck-and-neck for 40 minutes, and they have won games in which they held a substantial lead, lost it, but ultimately came out on top. LSU trailed Stanford for 38 minutes and Washington for 24 minutes. Kailyn Gilbert hit a game winner against UW and Mikaylah Williams nailed a late jumper against Stanford to forced OT after LSU trailed by six with 40 seconds left. At Tennessee, LSU led by as many as 18 in the second quarter, but the Lady Vols took a two-point lead in the fourth quarter before Gilbert ultimately hit another last-second game winner. Against Vanderbilt there were seven ties and 13 lead changes and LSU's final six point edge was the largest lead throughout the whole game by either team.

Morrow Becomes Eighth Player With 2,500 Points and 1,500 rebounds
Throughout her career, Aneesah Morrow has not only continuously put up massive numbers, but she has done so on a consistent basis. A significant amount of players throughout NCAA DI history have scored over 2,500 points and there is also a significant list of players who have 1,500 rebounds. But when you combine both stats, there have only been eight players two record both numbers. Morrow became the eighth in Janaury after surpassing 2,500 points at Tennessee (1/9) and 1,500 rebounds the following game against Vanderbilt (1/13)

Player	School, Years
Courtney Paris	Oklahoma, 2006-09
Wanda Ford	Drake, 1983-86
Patricia Hoskins	MVSU, 1986-89
Chiney Ogwumike	Stanford, 2011-14
Cheryl Miller	USC, 1983-86
Cheryl Taylor	Tennessee Tech, 1983-87
Liz Kitley	Virginia Tech, 2019-24
Aneesah Morrow	DePaul 2021-23 and LSU 2023-Present

Tiger Trio Scores 20+ to Secure Third Straight Win In Knoxville
LSU became just the second team ever to win three consecutive games at Tennessee in Thompson-Boling Arena. The Tigers were propelled by a trio of players who scored 20+ points. Mikaylah Williams also played a big role with 16 points.

Aneesah Morrow continued to play dominant basketball as she became the first player in the nation this season to secure two 20/20 games. She finished with 23 points and 21 rebounds. Eight of the rebounds came on the offensive end, half of LSU's offensive rebounds which helped LSU outscore Tennessee 24-14 in second chance points. In the game, Morrow surpassed 2,500 career points. It marked her 16th double-double this season and her eighth consecutive. It was also her 90th double-double of her career, tied for the third most in NCAA DI history.

Kailyn Gilbert once again was a spark off the bench for LSU as she finished with 22 points and 5 rebounds. Coach Mulkey put the ball in her hands with the game on the line and her left-hander, floater hook shot with 0.9 seconds remaining propelled LSU to victory.

Flau'Jae Johnson continued to stuff the stat sheet. It was her 10th 20 points game this season as she finished with 20 points, 8 rebounds, 3 asssits, 2 steals and a block.

KG and the K Stands For Klutch
Kailyn Gilbert has been potent this year coming off the bench. She has taken her game to another level in clutch situations. She hashit big shots in the final minute of numerous games the allow LSU to remain unbeaten. When LSU was playing Washington in the Bahamas, Gilbert sliced through the lane to the left block and hit a scooping, left handed layup to give LSU a one-point lead with less than a second remaining. At home against Stanford, LSU trailed by 6 with 40 seconds remaining Gilbert launched a contested three with 17 seconds remaining which cut the lead to two and set up Mikaylah Williams last second shot to send the game to overtime. Then at #16 Tennessee, Gilbert had the ball with 21.1 seconds left and dribbled around the top until making her move towards the hoop with 5 seconds left. She hit a circus, floater hook shot with her left hand to put LSU up by two with less than a second remaining.

Balanced Attack Leads LSU In Route Of Arkansas
Seven Tigers scored at least 8 points in LSU's 98-64 win at Arkansas to open SEC play. Kailyn Gilbert led the Tigers with 16 points off the bench. Aneesah Morrow extended her double-double streak to 6 games with 11 points and 10 rebounds. Flau'Jae Johnson also recorded a double-double with 15 points and 10 rebounds. Mikaylah Williams was an efficient 5-7 for 14 points. Last-Tear Poa made her first threes of the season, scoring 9 points of 3-4 from beyond the arc. Jersey Wolfenbarger had 8 points and 5 rebounds in her return to Arkansas. Shayeann Day-Wilson led LSU with 8 assists to just 2 turnovers.

Morrow's Homecoming To Chicago
LSU's final game before the Christmas break was a homecoming game for Aneesah Morrow as the Tigers played at UIC. Visiting her high school, Morrow's Simeon No. 24 jersey was retired. The Chicago native continued to tear through the early part of the season with 19 points, 13 rebounds, 4 steals, 3 assists and 2 blocks. Recording her 86th career double-double, Morrow climbed to No 5 in all-time double-doubles

Morrow and Williams Have Big Outings Against Seton Hall
Aneesah Morrow and Mikaylah Williams shined bright in LSU's win over Seton Hall. Williams made six threes, tied for the eighth most in a game in LSU history, and finished with 22 points, 5 rebounds,5 rebounds and a steal. Her three consecutive threes to begin the second quarter propelled the Tigers to a 30-10 second quarter to build their lead.

Morrow was purely dominant, recording her nation-leading 11th double-double with 24 points and 19 rebounds - her fourth straight game with 15+ rebounds. She also added 3 steals, 2 assists and a block.

Morrow Cracks Top-25 For NCAA DI Career Rebounds
Aneesah Morrow is a rebounding machine and is the active career leader in NCAA DI. With 19 boards against Seton Hall, Morrow moved to No. 25 all-time with 1,412 career rebounds.

Career Day For Jersey Wolfenbarger Leads LSU Past ULL
Jersey Wolfenbarger had career-highs with 18 points and 15 rebounds in her first start of the season to help lead LSU past ULL.

Coach Mulkey's WNBA Draft Picks

Player	Year	Team	Round	Pick
Sheila Lambert	2002	Charlotte	1	7
Danielle Crockrom	2002	Utah	1	11
Steffanie Blackmon	2005	Seattle	3	38
Sophia Young	2006	San Antonio	1	4
Bernice Mosby	2007	Washington	1	6
Angela Tisdale	2008	Chicago	3	33
Jessica Morrow	2009	Atlanta	3	27
Britney Griner	2013	Phoenix	1	1
Brooklyn Pope	2013	Chicago	3	28
Odyssey Sims	2014	Tulsa	1	2
Niya Johnson	2016	Atlanta	3	28
Alexis Jones	2017	Minnesota	1	12
Alexis Prince	2017	Phoenix	3	29
Kristy Wallace	2018	Atlanta	2	16
Kalani Brown	2019	Los Angeles	1	7
Chloe Jackson	2019	Chicago	2	15
Lauren Cox	2020	Indiana	1	3
Te'a Cooper	2020	Phoenix	2	18
Juicy Landrum	2020	Connecticut	3	35
Khayla Pointer	2022	Las Vegas	2	13
Faustine Aufuwa	2022	Las Vegas	3	35
LaDazhia Williams	2023	Indiana	2	16
Alexis Morris	2023	Connecticut	2	22
Angel Reese	2024	Chicago	1	7

LSU's WNBA Draft Picks

Player	Year	Team	Round	Pick
Elaine Powell	1999	Orlando	4	50
Katrina Hibbert	2000	Seattle	4	57
Marie Ferdinand	2001	Utah	1	8
April Brown	2001	Indiana	4	51
Aiysha Smith	2003	Washington	1	7
DeTrina White	2003	Indiana	2	20
Ke-Ke Tardy	2003	San Antonio	2	25
Doneeka Hodges	2004	Los Angeles	2	25
Temeka Johnson	2005	Washington	1	6
Seimone Augustus	2006	Minnesota	1	1
Scholanda Dorrell	2006	Sacramento	1	14
Sylvia Fowles	2008	Chicago	1	2
Erica White	2008	Houston	2	17
Quianna Chaney	2008	Chicago	2	19
Allison Hightower	2010	Connecticut	2	15
LaSondra Barrett	2012	Washington	1	10
Theresa Plaisance	2014	Tulsa	3	27
Raigyne Moncrief-Louis	2018	Las Vegas	3	25
Khayla Pointer	2022	Las Vegas	2	13
Faustine Aufuwa	2022	Las Vegas	3	35
LaDazhia Williams	2023	Indiana	2	16
Alexis Morris	2023	Connecticut	2	22
Angel Reese	2024	Chicago	1	7

Flau'Jae Johnson Donates $10K to Single Moms During Holiday Season
For the second year in a row, LSU partnered with the Healing Place Church Dream Center to put on Christmas Clubhouse, serving underpriveleged youth in North Baton Rouge by giving them a special holiday experience.

Gorwing up with a single mom, Flau'Jae Johnson understands the difficulties they can face during the holiday season. At this year's event Johnson announced that she would donate $2,500 to four single moms - two in Baton Rouge and two in her hometown of Savannah,
Georgia - for a total of $10K during this holiday season.

Pre Holiday Hoops
Following Sunday's game against Louisiana-Lafayette, LSU has two more games before a holiday break until Dec. 29. LSU will face Seton Hall in Basketball Hall of Fame Showcase on FS1. The game will be in the Mohegan Sun Arena. Mohegan Sun is the same resort where much of the Basketball Hall of Fame festivities take place. Coach Kim Mulkey is part of the Naismith Class of 2020 and Seimone Augustus was inducted earlier this year.

LSU's final game before Christmas will be against Illinois-Chicago as Aneesah Morrow gets her homecoming game. Morrow starred at Simeon High School, playing for her mom. Simeon is known for the men's basketball players it has produced such as Nick Jackson, Derrick Rose and Jabari Parker. Morrow is the most notable women's basketball player to come out of Simeon.

Flau'Jae Johnson Scoring 20+ Points
After averaging 12.9 points through her first two seasons at LSU, Flau'Jae Johnson has upped her scoring to start her junior season. The increased scoring goes back to the NCAA Tournament last season where she scored 20+ points in the final three games of the year. She has carried that March momentum into this season. Including the three tournament games, Johnson has scored 20+ points in 11 of the past 14 games.

Mikaylah Williams Homecoming
LSU's game against Grambling marked a homecoming in Bossier City for Mikaylah Williams. Over 8,000 people came out as the Parkway High School standout returned to her hometown. Prior to the game, Parkway announced it would retire Williams' No. 12 high school jersey.

Mikaylah Williams Bounces Back After Going Scoreless Against Washington
When Mikaylah Williams went 0-9 against Washington, it marked the first time of the sophomore's career that she held scoreless. In four games since then, she has averaged 20.5 ppg and is shooting 56-percent from the field and 52-percent from three.

Tigers Complete Comeback and Force OT vs. Stanford To Remain Unbeaten
LSU trailed by six points with 40 seconds remaing against Stanford. By Kailyn Gilbert hit a three, Flau'Jae Johnson forced a turnover and Mikaylah Williams hit a turnaround jumper with 4 seconds reamaining to force overtime. LSU outscored Stanford by 6 in overtime to win, 94-88. ESPN gave Stanford a 99.8-percent chance of winning in the last minute, but the Tigers found a way.

Williams finished the game with 32 points (12-18, 5-9 3FG) and 9 rebound, hitting big shot after big shot to keep the Tigers alive. Gilbert delivered 25 points (9-12, 1-2 3FG) and 4 assists off the bench. Flau'Jae Johnson scored 21 points (8-20, 3-8 3FG) to give three Tigers 20-point scoring nights. LSU led briefly in the first minute of the game, but then never held the lead again until Williams connected on a three on the first possession of overtime. It was LSU's second down-to-the-wire, comeback win over the past four games. Gilbert hit a scooping layup with six seconds remaining against Washington after LSU trailed the majority of the game.

Historical Offense Against NC Central
Nine Tigers scored in double figures as LSU put up the second most points in program history with 131 against NC Central, two shy of the record set last season against McNeese. LSU pitched a second quarter shutout, 37-0. The Tigers made 49 field, also the second most in program history.

Mulkey Becomes Quickest LSU Coach To 100 Victories
Coach Kim Mulkey is in her fourth season as LSU's head women's basketball coach. She quickly returned LSU to national prominence during her first season, leading the Tigers to a 26-6 record where she led the best turnaround by a first-year SEC coach ever. In her second season, Mulkey led the Tigers to their first ever national championship with a 34-2 record. Last season LSU reached the Elite Eight with a 31-6 record.

With the win over NC Central, Coach Mulkey won her 100th game at LSU in her 114th game, becoming the quickest coach - men's or women's - in school history to reach that mark. Sue Gunter, a pillar of LSU Women's Basketball history, coached 22 seasons at LSU. Gunter cracked 100 wins at LSU durng her fifth season coaching in her 129th game. The only other LSU head coach to reach 100 was Nikki Fargas who went 168-116 over 10 seasons.

LSU Passes First Ranked Test Of The Season Against No. 20 NC State
LSU faced its first game against a raned opponent in the Bahamas against No. 20 NC State, a team that reached the Final Four last season. The Tigers walked away having passed the test with a 82-65 win over the Wolfpack to claim the Baha Mar Pink Flamingo Championship.

Mikaylah Williams, who went 0-9 and was held scoreless for the first time of her career against Washington, bounced back and led LSU against NC State with 24 points on 7-13 (4-7 3FG) shooting. Aneesah Morrow recorded her 7th double-double with 20 points and 15 rebounds. Flau'Jae Johnson battled foul trouble and played her fewest minutes of the season, but finished with 16 points. Kailyn Gilbert came off the bench and was productive with 12 points, 4 rebounds and 4 assists. Shayeann Day-Wilson was also productive off the bench with 7 points, 9 assists and 7 rebounds.

Gilberts Late Buckets Completes LSU Comeback Over Washington
LSU trailed Washington for nearly 35 minutes and survived its worst shooting games of the season (33-percent), but Kailyn Gilbert sliced through two defenders toward the left block and made a left-handed, scooping layup that hung on the rim with one second left to allow the Tigers to complete a 12-point second half comeback and remain undefeated. Sa'Myah Smith and Aneesah Morrow both recorded double-doubles and came down with 17 of LSU's 27 offensive rebounds, helping outscore UW 26-10 on second chance points.

Jersey Wolfenbarger Continues To Grow
Jersey Wolfenbarger, in her first year at LSU after transferring from Arkansas, has shown
continued growth through the early part of this season after not playing basketball last season. The 6-5 post player recorded season-highs in back-to-back games with 12 points (4-5) against Troy and then 15 points (7-12) against Tulane, one point shy of a career-high.

Last-Tear Poa Takes Charges
Last-Tear Poa has a knack for getting in the right defensive postion to draw charges. Throughout the 2023-24 season the Australian guard drew 31 charges. This year Poa has taken 5 charges. In LSU's win over Troy, she drew four charges, including 3 in the first half.

Second Half Rally Pushes LSU Past Murray State
LSU fell behind Murray State in the second quarter and went into the half trailing by nine points. The Tigers limited the Racers to 14 second half points to get away with a 74-60 win after going into the fourth down by one. Flau'Jae Johnson scored 10 of her 25 points in the fourth quarter, coming up with multiple clutch shots to help LSU take and extend the lead. Aneesah Morrow finished with 10 points and 14 rebounds. Shayeann Day-Wilson had a season-high 8 assists.

LSU's Morrow and Murray State's Katelyn Young
When LSU and Murray State matchup Friday night, two of the top active players in NCAA DI will be on the floor together. LSU's Aneesah Morrow currently leads all active players with 1,264 career rebounds and ranks No. 2 with 2,230 career points. The only player ahead of Morrow in points is MSU's Katelyn Young who has scored 2,350 points throughout her career. Young ranks No. 8 with 1,025 career rebounds. Morrow is in her fourth college season while Young is in her fifth.

Big Day vs. Charleston Southern
In LSU's 117-44 win over Charleston Southern multiple players had big games. FlauJae Johnson reached 1,000 career points. Aneesah Morrow had a monster game with 21 points and 20 rebounds. Kailyn Gilbert nearly had a triple double with 14 points, 9 rebounds and 9 assists. Jada Richard earned her first start and had 11 points on 4-4 shooting (3-3 3FG) with 6 assists. Mikaylah Williams dropped in 25 points.

Flau'Jae Johnson Reaches 1,000 Career Points
In the 75th game of her career, Johnson reached the 1,000 point mark. She has been a key scorer for the Tigers since she stepped on campus, winning SEC Freshman of the Year while helping bring LSU its first National Championship. She upped her scoring as a sophomore and has shown through the youn portion of this season that she has, once again, brought up her scoring potential.

Stars Shine In Season Opener
LSU stars put on a show in LSU season-opening win over Eastern Kentucky. Flau'Jae Johnson (25), Aneesah Morrow (20) and Mikaylah Williams (18) scored 63 of LSU's 95 points. All three of them also had over five rebounds, including Morrow who had her first double-double with 10 rebounds.

Sa'Myah Smith First Game Back
Seven games into last season, Sa'Myah Smith suffered a season-ending knee injury. She made her return the court in LSU's season opener, starting the game and having a succesful outing with 15 points on 6-7 shooting with 11 rebounds to record her first double-double of the season. She also showed her defensive impact in the paint with three blocks.

50 seasons of LSU Women's Basketball
2024-25 marks the 50th season of LSU Women's Basketball. Here are some noteworthy points throughout the program's history
- In just its second season, LSU played for the 1977 AIAW National Championship
- From 2004-2008 LSU reached 5 consecutive Final Fours. LSU and UConn are the only programs in women's basketball history to ever make at least five straight Final Fours.
- When LSU won its first National Championship in 2023, the Tigers did so by scoring a NCAA Championship Game record 102 points
- LSU is the only WBB program in which three of its head coaches are in the Basketball Hall of Fame (also the only program with three in women's basketball HOF): Kim Mulkey, Van Chancellor and Sue Gunter. Former LSU star and first-year assistant coach Seimone Augustus went in to both Halls of Fame over the summer too.

LSU Returns Three Noteworthy Starters
Not only does LSU return three starters from last year's Elite Eight team, but all three of them earned significant recognition for their contributions last season. Last year Aneesah Morrow was First Team All-SEC with numerous All-America honorable mentions, Flau'Jae Johnson was Second Team All-SEC and Mikaylah Williams was the SEC Freshman of the Year.

In addition to those three, the Tigers also bring back two other players who have received conference recognition. Sa'Myah Smith was a key piece on LSU's national championship roster who was a 2023 SEC All-Freshman selection. She played in seven games last season (11.7 ppg, 7.6 rpg), starting six, before suffering a season-ending knew injury. She is healthy and ready for a full return this season as a redshirt sophomore. Aalyah Del Rosario was a 2024 SEC All-Freshman selection.

Morrow Active Stats
Aneesah Morrow enters her senior season with some of the most impressive stats among active players across NCAA DI. A scoring and rebounding beast who recorded 21 double-doubles last season Morrow is towards the top of the charts among active scorers and rebounders. Going into her final season, she ranks No. 1 actively with 1,229 career rebound and No. 3 with 2,178 career points. The two players ahead of her in career scoring are both entering the fifth season while Morrow is entering her fourth.

Back-to-back SEC Freshman of the Year
Flau'Jae Johnson was the SEC Freshman of the Year in 2023 and Mikaylah Williams was the SEC Freshman of the Year in 2024. It marked the third time in conference history that a team had players win the award in back-to-back seasons and the first time since 2014 and 2015 (South Carolina. No program has ever had a player win the award in three straight seasons.

Sa'Myah Smith Returns
Smith looked poised for a breakout season last year through the first seven games of LSU's season after being a key piece her freshman year when LSU claimed the national title. She had two games scoring 21 points and two games grabbing 11 rebounds, but in LSU's seventh game, playing in Cayman Island, Smith went down with a season-ending knee injury. She underwent a successful surgery and successful rehab process to be ready to go for this season, looking to get back to where she was before the injury. Smith received a medical redshirt and will enter this year as a redshirt junior.

Flau'Jae Johnson's Multifaceted Stardom
Entering her junior season, Flau'Jae Johnson has seen her profile grow astronomically since she came to LSU. Along with showing talent on the basketball floor she is also a talented rapper. The 2023 SEC Freshman of the Year and National Champions and 2024 Second Team All-SEC hooper saw her music brand pop over the summer in which she featured Lil Wayne on one of her songs. The video for "Came Out A Beast" has over 2-million views on YouTube and it is featured as on the NFL's songs of the season which can be heard on Sunday's leading games into commercial breaks. She was also named the BET's inaugural Culture Class over the summer, featuring prominent figures across entertainment.

LSU's Five Newcomers
LSU enters the 2023-24 season with increased depth at the guard position. With transfer additions Shayeann Day-Wilson, Kailyn Gilbert and Mjracle Sheppard along with freshman Jada Richard, LSU figures to be quicker and more versatile at guard. LSU also brought in 6-5 transfer Jersey Wolfenbarger to give the Tigers more size inside the paint.

Kailyn Gilbert | Junior | Guard
Gilbert previously spent two seasons at Arizona. From her freshman season to her sophomore season, Gilberts scoring jumped from 4.9 points per game to 15.1 points per game. In two seasons she accumulated 88 total assists and like her scoring took a big jump, Gilberts' assists per game more than doubled from her first season to second.

Mjracle Sheppard | Sophomore | Guard (Pronounced like Miracle)
Sheppard came to LSU after spending her freshman season at Mississippi State where her defense helped lead a Bulldog's upset win over LSU in Starkville. She averaged 5.1 points and 21 assists per game with 48 total steals, including 3+ steals in six games with a career-high of 7.

Shayeann Day-Wilson | Senior | Guard
Day-Wilson most recently played at Miami, but spent two seasons at Duke before that. Throughout her career, Day-Wilson has scored in double-figures 68 games. Last year in a double-overtime game she scored a career-high 27 points with 5-11 made threes. She also tallied 5+ assists in six games and figures to slot in as a point guard for the Tigers.

Jada Richard | Freshman | Guard
Jada Richard did not play heavily on the AAU circuit, but her production in high school speaks for itself to show her elite talent. In four seasons at Lafayette Christian Academy, Richard won four state championship. She was twice named the MVP of the state championship game. She scored 2,896 point throughout her prep career and was named the 2024 Gatorade Louisiana Player of the Year.

Jersey Wolfenbarger | Junior | Forward
A former McDonald's All-America, Wolfenbarger played two seasons at Arkansas before sitting last year out when she decided to enter the portal. She played in 65 games at Arkansas, averaging 5.6 points and 3.8 rebounds per game. The 6-5 forward will give LSU increased size and versatility in the post.

Assistant Coach Seimone Augustus
In May, Coach Kim Mulkey announced the addition of Seimone Augustus as an assistant coach at LSU. Augustus led LSU to national relevance as one of the best teams in the nation during her playing days at LSU. She brought the Tigers to three consecutive Final Fours – beginning a stretch of five consecutive LSU Final Four appearances – before becoming the No. 1 overall pick in the 2006 WNBA Draft. She went on to win four WNBA titles and three Olympic Gold Medals with Team USA.

In 2010 Augustus became the first female student-athlete in LSU to have her jersey retired and in 2023 she became the first female student-athlete in school history to receive a statue on campus.

Halls of Seimone - Four Halls of Fame In Six Months
Seimone Augustus got her flowers during a six month stretch throughout 2024 in which she entered four Halls of Fame – East Baton Rouge Parish, Louisiana Sports, Women's Basketball and Naismith. The final enshrinement came at Naismith in which she opened her speech by singing Callin' Baton Rouge and went on to deliver a memorable speech in which recited an Ode to Louisiana Basketball that she wrote.

Fourth Straight Season LSU Ranked Inside Top-10
LSU enters the 2023-24 season ranked No. 7 in both the AP and Coaches polls. It will mark the fourth consecutive season in which the Tigers have been ranked inside the top-10 at any point throughout three consecutive seasons. LSU peaked each of the past years holding the No. 1 spot to end the 2022-23 season and to begin the 2023-24 season. In Mulkey's first season leading LSU in 2021-22 the Tigers' best ranking was No. 6. The streak of three consecutive seasons with time spent inside the top-10 is tied for the second longest in program history. LSU also had four straight seasons with top-10 rankings from 1983-87 and in six straight seasons from 2002-08 LSU spent time in the top-10.

Emphasis on Defensive "Kills" and other Defensive Benchmarks
One of LSU's main defensive goals in games is to get what the team calls defensive kills. A kill is when LSU gets three consectuive stops on the defensive end and the Tigers's goal is to have eight kills per game. Another big defensive goal for the Tigers is to hold opponents to shooting 39.9-percent from the field or lower. Two other points of empahais on defense for LSU are points in the paint and free-throw attempts; the goal for those can vary depending on who LSU is playing and what their style of play is.

20 Win Seasons For Kim Mulkey
In Coach Mulkey's 24 seasons as a head coach and her teams have won 20+ games every year of her career. Spending 15 seasons as an assistant at LA Tech, she has won 20+ games in

all but on season in her 39-year coaching career. Mulkey won 30+ games in all four seasons that she was a player at Louisiana Tech.

A PMAC Record Season Attendance
In each of Coach Mulkey's first three seasons as LSU's head coach, a season-long attendance record has been set in the PMAC for women's basketball:
2021-22: 112,983
2022-23: 148,468
2023-24: 220,932

The final home regular season game in the 2022-23 season against Mississippi had an attendance of 15,721, setting the record for the largest PMAC crowd ever, regardless of sport.

Kim Mulkey Becomes Quickest Coach To 700 Wins
LSU's win over Virginia Tech during the 2023-24 season marked Coach Kim Mulkey's 700th career victory. Doing so in 813 games as a head coach, Mulkey became the quickest in men's or women's DI history to reach 700 career wins.. Geno Auriemma currently is the quickest on the women's side; it took him 22 games. Adolph Rupp leads on the men's side, reaching 700 in 836 games. Mulkey will likely become the third coach to reach the 700 win mark in less than 900 games.

A History Of Australian Players at LSU
In joining LSU prior to the 2022-23 season, Last-Tear Poa (Melbourne) became the seventh LSU Women's Basketball player from Australia, joining a list of great Australian basketball players for the Tigers. Three Australians rank in the Top-10 for the most points in school history. Julie Gross' (Tatura) 2,488 career points rank 3rd all-time in program history and she is one of just five Tigers with over 2,000 career points while Maree Jackson's (Albury) 1,852 career points rank 7th and Katrina Hibbert's (Melbourne) 1,695 career points rank No. 9 on LSU's all-time scoring list. With 1,466 career rebounds, Gross also ranks second in program history for career rebounds. Gross and Jackson were also the pillars on the only LSU Women's team to reach a postseason championship game, leading the Tigers to the 1977 AIAW Championship game as one of the most dominant center-forward combos in program history. Sharna Ayres (Melbourne), Alliyah Fareo (Sydney) and Louise Klaffer (Adelaide) are the three other players from Australia to play at LSU.

A Special Australia To LSU Connection
During her club days in Australia, Last-Tear Poa played club basketball for former LSU Australian star Katrina Hibbert.

A Position Focused On NIL
As the era of Name, Image, and Likeness continues to evolve within collegiate athletics, head coach Kim Mulkey announced on the one-year anniversary of NIL, that Jennifer Roberts would take on a first-of-its-kind role in women's college basketball as LSU Women's Basketball's Director of Player Personnel and Influence. In this role, Roberts helps players within the program develop their personal brands, make informed decisions, and maximize their NIL opportunities. Roberts works closely with the NILSU staff to enhance branding opportunities and to ensure each women's basketball player at LSU has the opportunity to grow their brands to the fullest potential.

A LSU Collection Of Hall of Fame Coaches
LSU is the only women's basketball program with three coaches in the Naismith Basketball Hall of Fame. Sue Gunter was inducted in the Class of 2005, Van Chancellor in th Class of 2007 and Kim Mulkey in the Class of 2020. Gunter coached for 22 seasons (1982-2004) at LSU and put together a 442-221 record. She led LSU 14 NCAA Tournaments, including its first Final Four in her final season. Chancellor coached at LSU from from 2007-11 and compiled a 90-40 record. He was also the head coach of the first WNBA Dynasty in the Houston Comets where he earned three WNBA Coach of the Year honors and won the league's first four titles. Although she was a part of the 2020 class, Mulkey was not inducted into the Naismith Hall of Fame until May 2021 (due to COVID), just a month after being named the head coach at LSU. In her first season in Baton Rouge, she led the greatest turnaround by a first-year head coach in SEC history and earned her third AP National Coach of the Year award. Geno Auriemma, Muffet McGraw and Mulkey are the only three coaches with three AP National Coach of the Year honors.

The Dream Team
The Dream Team is the LSU Women's Basketball practice team that is comprised of male students at LSU. The Dream Team is designed to go up against the Tigers every day in practice to help push the team while allowing practices to run efficiently

Fast Break Club
The Fast Break Club is the LSU Women's Basketball Booster Club that is designed to help the Tigers achieve both on and off the court. It gives fans an opportunity to feel like they are apart of the program with monthly luncheons during the season that Coach Mulkey speaks at. The Fast Break Club has over 200 members already and is still growing in Coach Mulkey's first season leading the Tiger.

2024-25 Season and Career Breakdown

Season Breakdown

Player	10+ PTS	20+ PTS	30+ PTS	40+ PTS	10+ REBS	20+ REBS	5+ ASTS	10+ ASTS	DBL DBL	TRP DBL
Bartlett	--	--	--	--	--	--	--	--	--	--
Besselman	--	--	--	--	--	--	--	--	--	--
Day-Wilson	--	--	--	--	--	--	6	--	--	--
Del Rosario	--	--	--	--	--	--	--	--	--	--
Gilbert	12	3	--	--	--	--	1	--	--	--
Johnson	29	15	--	--	5	--	5	--	5	---
Morrow	28	13	--	--	26	4	--	--	25	--
Poa	1	--	--	--	--	--	6	--	--	--
Richard	2	--	--	--	--	--	1	--	--	--
Sheppard	3	--	--	--	--	--	--	--	--	--
Smith	5	--	--	--	3	--	--	--	3	--
Williams	28	10	1	--	--	--	9	--	--	--
Wolfenbarger	7	--	--	--	2	--	--	--	2	--

Season Highs

Player	PTS	ASTS	REB	3PM	FGM	FTM	STL	BLK
Bartlett	6	--	3	--	2	2	1	--
Besselman	--	--	--	--	--	--	--	--
Day-Wilson	6	9	5	2	4	1	4	--
Del Rosario	9	--	8	--	4	3	1	3
Gilbert	25	9	9	1	9	6	6	--
Johnson	27	6	12	3	10	9	3	2
Morrow	24	3	21	--	10	7	5	1
Poa	12	5	2	3	--	1	--	--
Richard	11	6	1	3	4	--	1	--
Sheppard	11	2	7	--	5	4	7	--
Smith	15	4	15	--	6	3	3	4
Williams	37	7	9	7	12	7	4	2
Wolfenbarger	18	1	15	--	7	4	1	2

Career Breakdown

Player	10+ PTS	20+ PTS	30+ PTS	40+ PTS	10+ REBS	20+ REBS	5+ ASTS	10+ ASTS	DBL DBL	TRP DBL
Bartlett	--	--	--	--	--	--	--	--	--	--
Besselman	--	--	--	--	--	--	--	--	--	--
Day-Wilson	56	6	--	--	--	--	21	--	--	--
Del Rosario	4	1	--	--	2	--	--	--	1	--
Gilbert	38	11	--	--	4	--	3	--	4	--
Johnson	80	29	--	--	12	--	11	--	10	--
Morrow	125	68	12	3	100	7	4	--	99	--
Poa	5	--	--	--	--	1	12	--	--	--
Richard	2	--	--	--	--	--	1	--	--	--
Sheppard	6	--	--	--	--	--	3	--	--	--
Smith	14	2	--	--	7	--	--	--	5	--
Williams	54	17	2	1	1	--	13	--	1	--
Wolfenbarger	21	--	--	--	5	--	--	--	4	--

Career Highs

Player	PTS	ASTS	REB	3PM	FGM	FTM	STL	BLK
Bartlett	8	1	5	--	3	4	2	4
Besselman	2	--	2	--	1	--	2	1
Day-Wilson	27	9	8	8	10	9	4	1
Del Rosario	27	2	10	--	10	7	2	4
Gilbert	26	9	12	4	10	8	5	--
Johnson	27	6	15	5	11	10	6	4
Morrow	45	6	27	6	18	10	9	6
Poa	14	8	6	3	3	8	6	2
Richard	11	6	1	3	4	--	1	--
Sheppard	14	9	7	1	6	6	7	2
Smith	21	4	15	1	9	6	3	5
Williams	42	7	11	7	15	7	4	2
Wolfenbarger	18	4	15	3	7	5	3	4

Notable Single-Game Performance

Aneesah Morrow	vs. Charleston Southern (11/12/24)	20/20 Performance	21 points, 20 rebounds
Kailyn Gilbert	vs. Charleston Southern (11/12/24)	Near triple-double	14 points, 9 assists, 9 rebounds
Last-Tear Poa	vs. Troy (11/18/24)	Poa Takes Charges	4 charges taken
Aneesah Morrow	vs. Washington (11/25/24)	80th Career Double-Double	19 points, 13 rebounds
Mikaylah Williams	vs. Stanford (12/5/24)	OT Forcing Bucket In Comeback	32 points, 9 rebounds
Jersey Wolfenbarger	vs. Louisiana-Lafayette	Both Career Highs	19 points, 15 rebounds
Aneesah Morrow	at #17 Tennessee	20/20 Performance	23 points, 21 rebounds

LSU Specialty Stats

Opponent	Points off turnovers	Points in paint	Second Chance Points	Fast Break Points	Bench Points
Eastern Kentucky	25	38	12	20	11
Northwestern St.	41	54	19	32	32
Charleston Southern	30	56	23	28	35
Murray St.	22	20	9	21	10
Troy	30	40	16	28	34
Tulane	16	46	16	17	20
Washington	16	38	26	6	14
#20 NC State	16	28	13	11	22
N.C. Central	53	78	38	31	65
Stanford	14	22	13	15	25
Grambling	26	58	31	30	30
Louisiana-Lafayette	20	36	22	15	24
Seton Hall	19	38	12	14	20
at UIC	28	34	18	10	20
UAlbany	17	46	30	23	19
at Arkansas	24	44	24	36	41
Auburn	20	44	6	14	28
at #17 Tennessee	13	60	24	34	26
Vanderbilt	21	44	17	13	9
at Florida	35	40	17	26	11
at No. 2 South Carolina	8	32	22	6	2
Texas A&M	23	26	18	14	14
No 13 Oklahoma	22	28	20	21	13
Mississippi State	23	40	12	11	7
at Missouri	21	24	20	3	21
#19 Tennessee	24	30	16	16	36
at #3 Texas	9	24	14	3	5
Georgia	20	34	21	10	16
at #14 Kentucky	11	20	13	3	6
at #20 Alabama	22	40	18	20	19
Total/Average	661/22.0	1,162/38.7	560/18.7	531/17.7	655/21.8

Opponent Specialty Stats

Opponent	Points off turnovers	Points in paint	Second Chance Points	Fast Break Points	Bench Points
Eastern Kentucky	12	24	10	9	11
Northwestern St.	8	10	8	3	6
Charleston Southern	11	12	2	7	18
Murray St	10	26	4	14	6
Troy	23	34	15	14	25
Tulane	6	26	9	10	10
Washington	17	30	10	0	0
#20 NC State	18	18	9	5	6
N.C. Central	4	20	12	6	17
Stanford	7	42	6	8	9
Grambling	18	28	7	16	30
Louisiana-Lafayette	12	12	7	8	7
Seton Hall	7	18	22	0	4
at UIC	10	26	10	10	31
UAlbany	7	22	3	2	10
at Arkansas	15	24	10	2	7
Auburn	23	30	11	9	27
at #17 Tennessee	13	30	14	25	15
Vanderbilt	17	32	6	17	4
at Florida	9	24	13	12	5
at No. 2 South Carolina	22	34	16	6	31
Texas A&M	17	16	8	4	17
No. 13 Oklahoma	25	46	13	24	27
Mississippi State	19	36	11	2	33
at Missouri	9	20	3	7	5
#19 Tennessee	13	42	11	7	6
at #3 Texas	13	22	6	12	20
Georgia	6	36	11	4	2
at #14 Kentucky	12	26	14	10	15
at #20 Alabama	15	44	5	7	4
Total/Average	408/13.6	710/27.0	286/9.5	243/8.1	408/13.6

2024-25 LSU Women's Basketball
Combined Team Statistics
All games

as of Feb 28, 2025

Game Records

Record	Overall	Home	Away	Neutral
ALL GAMES	27-3	17-0	6-3	4-0
CONFERENCE	12-3	7-0	5-3	0-0
NON-CONFERENCE	15-0	10-0	1-0	4-0

Score by Periods

Team	1st	2nd	3rd	4th	OT	TOT
LSU	602	644	672	622	20	2560
Opponents	493	437	477	515	17	1939

Team Box Score

No.	Player				Total		3-Point		F-Throw		Rebounds											
		GP-GS	MIN	AVG	FG-FGA	FG%	3FG-3FGA	3FG%	FT-FTA	FT%	OFF	DEF	TOT	AVG	PF	DQ	A	TO	BLK	STL	PTS	AVG
4	JOHNSON, Flau'Jae	30-30	967:57	32.3	212-456	.465	42-113	.372	100-125	.800	64	111	175	5.8	83	2	73	84	24	49	566	18.9
24	MORROW, Aneesah	29-29	982:25	33.9	199-414	.481	7-27	.259	112-151	.742	153	255	408	14.1	62	1	42	59	16	74	517	17.8
12	WILLIAMS, Mikaylah	30-30	947:03	31.6	192-413	.465	56-146	.384	77-89	.865	30	101	131	4.4	62	1	95	71	10	36	517	17.2
16	GILBERT, Kailyn	30-0	566:10	18.9	111-264	.420	19-53	.358	52-61	.852	26	57	83	2.8	35	0	50	45	1	28	293	9.8
5	SMITH, Sa'Myah	29-21	587:40	20.3	68-120	.567	0-0	.000	32-48	.667	67	103	170	5.9	58	1	17	26	43	23	168	5.8
8	WOLFENBARGER, Jersey	30-9	431:03	14.4	62-99	.626	0-0	.000	31-54	.574	54	63	117	3.9	44	1	4	29	21	21	155	5.2
50	DAY-WILSON, Shayeann	25-20	622:18	24.9	33-124	.266	8-52	.154	16-30	.533	8	46	54	2.2	59	0	91	46	0	31	90	3.6
1	SHEPPARD, Mjracle	23-0	249:24	10.8	30-71	.423	1-2	.500	17-27	.630	20	31	51	2.2	28	0	11	14	2	20	78	3.4
30	RICHARD, Jada	26-1	192:09	7.4	27-65	.415	11-32	.344	10-14	.714	1	10	11	0.4	20	0	20	14	0	9	75	2.9
13	POA, Last-Tear	23-9	283:19	12.3	10-39	.256	4-19	.211	24-33	.727	6	12	18	0.8	36	0	43	28	2	6	48	2.1
23	DEL ROSARIO, Aalyah	22-0	142:18	6.5	15-39	.385	0-0	.000	12-23	.522	19	30	49	2.2	33	1	2	10	8	2	42	1.9
2	BARTLETT, Amani	14-1	78:14	5.6	4-7	.571	0-0	.000	3-6	.500	9	9	18	1.3	6	0	0	4	0	1	11	0.8
Team											71	47	118					7				
Total		**30**	**6050**		**963-2111**	**.456**	**148-444**	**.333**	**486-661**	**.735**	**528**	**875**	**1403**	**46.8**	**526**	**7**	**448**	**437**	**127**	**300**	**2560**	**85.3**
Opponents		**30**	**6047**		**703-1912**	**.368**	**188-700**	**.269**	**345-500**	**.690**	**367**	**678**	**1045**	**34.8**	**592**	**19**	**347**	**544**	**106**	**220**	**1939**	**64.6**

Team Statistics

	LS	OPP
Scoring	**2560**	**1939**
Points per game	85.3	64.6
Scoring margin	+20.7	-
Field goals-att	**963-2111**	**703-1912**
Field goal pct	.456	.368
3 point fg-att	**148-444**	**188-700**
3-point FG pct	.333	.269
3-pt FG made per game	4.9	6.3
Free throws-att	**486-661**	**345-500**
Free throw pct	.735	.690
F-Throws made per game	16.2	11.5
Rebounds	**1403**	**1045**
Rebounds per game	46.8	34.8
Rebounding margin	+11.9	-
Assists	**448**	**347**
Assists per game	14.9	11.6
Turnovers	**437**	**544**
Turnovers per game	14.6	18.1
Turnover margin	+3.6	-
Assist/turnover ratio	1.0	0.6
Steals	**300**	**220**
Steals per game	10.0	7.3
Blocks	**127**	**106**
Blocks per game	4.2	3.5
Winning streak	**0**	**-**
Home win streak	17	-
Attendance	**180984**	**66898**
Home games-Avg/Game	17-10646	9-7433
Neutral site-Avg/Game	-	4-4143

Team Results

Date	Opponent		Score	Att.
11/04/2024	Eastern Ky.	W	95-44	9822
11/08/2024	Northwestern St.	W	95-36	10226
11/12/2024	Charleston So.	W	117-44	11095
11/15/2024	Murray St.	W	74-60	10181
11/18/2024	Troy	W	98-59	9735
11/20/2024	Tulane	W	85-74	10005
11/25/2024	vs Washington	W	68-67	297
11/27/2024	vs NC State	W	82-65	327
12/01/2024	N.C. Central	W	131-44	10245
12/05/2024	Stanford	Wot	94-88	10317
12/08/2024	vs Grambling	W	100-54	8299
12/15/2024	Louisiana	W	85-57	11328
12/17/2024	vs Seton Hall	W	91-64	7650
12/19/2024	at UIC	W	91-73	4322
12/29/2024	UAlbany	W	83-61	12171
01/02/2025	at Arkansas	W	98-64	3985
01/05/2025	Auburn	W	73-63	11302
01/09/2025	at Tennessee	W	89-87	10220
01/13/2025	Vanderbilt	W	83-77	10201
01/19/2025	at Florida	W	80-63	6568
01/24/2025	at South Carolina	L	56-66	18000
01/26/2025	Texas A&M	W	64-51	11061
01/30/2025	Oklahoma	W	107-100	10637
02/02/2025	Mississippi St.	W	81-67	11275
02/06/2025	at Missouri	W	71-60	3943
02/09/2025	Tennessee	W	82-77	11154
02/16/2025	at Texas	L	58-65	10542
02/20/2025	Georgia	W	79-63	10229
02/23/2025	at Kentucky	W	65-58	6000
02/27/2025	at Alabama	Lot	85-88	3318

2024-25 LSU Women's Basketball
Combined Team Statistics
In Conference games

as of Feb 28, 2025

Game Records

Record	Overall	Home	Away	Neutral
ALL GAMES	12-3	7-0	5-3	0-0
CONFERENCE	12-3	7-0	5-3	0-0
NON-CONFERENCE	0-0	0-0	0-0	0-0

Score by Periods

Team	1st	2nd	3rd	4th	OT	TOT
LSU	265	295	317	288	6	1171
Opponents	252	239	251	298	9	1049

Team Box Score

No.	Player				Total		3-Point		F-Throw		Rebounds											
		GP-GS	MIN	AVG	FG-FGA	FG%	3FG-3FGA	3FG%	FT-FTA	FT%	OFF	DEF	TOT	AVG	PF	DQ	A	TO	BLK	STL	PTS	AVG
12	WILLIAMS, Mikaylah	15-15	505:32	33.7	101-217	.465	29-74	.392	39-48	.813	18	44	62	4.1	31	1	51	39	4	14	270	18.0
24	MORROW, Aneesah	14-14	508:17	36.3	94-216	.435	2-16	.125	51-71	.718	78	116	194	13.9	40	1	21	31	7	34	241	17.2
4	JOHNSON, Flau'Jae	15-15	497:26	33.2	96-230	.417	19-55	.345	47-58	.810	32	50	82	5.5	44	1	28	41	9	26	258	17.2
16	GILBERT, Kailyn	15-0	256:06	17.1	51-134	.381	11-32	.344	21-24	.875	9	20	29	1.9	12	0	15	15	0	6	134	8.9
5	SMITH, Sa'Myah	14-11	310:54	22.2	27-55	.491	0-0	.000	11-19	.579	31	47	78	5.6	32	1	5	14	25	11	65	4.6
1	SHEPPARD, Mjracle	15-0	170:01	11.3	22-50	.440	1-1	1.000	8-13	.615	14	19	33	2.2	21	0	5	10	2	9	53	3.5
8	WOLFENBARGER, Jersey	15-5	171:45	11.4	18-31	.581	0-0	.000	13-25	.520	22	25	47	3.1	20	1	1	12	8	12	49	3.3
50	DAY-WILSON, Shayeann	15-12	368:15	24.6	15-60	.250	2-22	.091	14-22	.636	3	23	26	1.7	33	0	50	31	0	19	46	3.1
30	RICHARD, Jada	12-0	61:17	5.1	9-26	.346	4-16	.250	4-6	.667	0	2	2	0.2	6	0	5	5	0	5	26	2.2
13	POA, Last-Tear	11-3	104:54	9.5	4-14	.286	4-9	.444	5-6	.833	3	6	9	0.8	13	0	14	15	1	2	17	1.5
23	DEL ROSARIO, Aalyah	11-0	55:10	5.0	5-13	.385	0-0	.000	0-2	.000	6	6	12	1.1	14	1	1	3	2	0	10	0.9
2	BARTLETT, Amani	3-0	15:23	5.1	1-2	.500	0-0	.000	0-0	.000	2	1	3	1.0	1	0	0	0	0	0	2	0.7
Team											42	29	71					4				
Total		**15**	**3025**		**443-1048**	**.423**	**72-225**	**.320**	**213-294**	**.724**	**260**	**388**	**648**	**43.2**	**267**	**6**	**196**	**220**	**58**	**138**	**1171**	**78.1**
Opponents		**15**	**3022**		**383-945**	**.405**	**88-307**	**.287**	**195-270**	**.722**	**187**	**367**	**554**	**36.9**	**280**	**8**	**183**	**261**	**64**	**111**	**1049**	**69.9**

Team Statistics

	LS	OPP
Scoring	**1171**	**1049**
Points per game	78.1	69.9
Scoring margin	+8.1	-
Field goals-att	**443-1048**	**383-945**
Field goal pct	.423	.405
3 point fg-att	**72-225**	**88-307**
3-point FG pct	.320	.287
3-pt FG made per game	4.8	5.9
Free throws-att	**213-294**	**195-270**
Free throw pct	.724	.722
F-Throws made per game	14.2	13.0
Rebounds	**648**	**554**
Rebounds per game	43.2	36.9
Rebounding margin	+6.3	-
Assists	**196**	**183**
Assists per game	13.1	12.2
Turnovers	**220**	**261**
Turnovers per game	14.7	17.4
Turnover margin	+2.7	-
Assist/turnover ratio	0.9	0.7
Steals	**138**	**111**
Steals per game	9.2	7.4
Blocks	**58**	**64**
Blocks per game	3.9	4.3
Winning streak	**0**	**-**
Home win streak	7	-
Attendance	**75859**	**62576**
Home games-Avg/Game	7-10837	8-7822
Neutral site-Avg/Game	-	0-0

Team Results

Date	Opponent		Score	Att.
01/02/2025	at Arkansas	W	98-64	3985
01/05/2025	Auburn	W	73-63	11302
01/09/2025	at Tennessee	W	89-87	10220
01/13/2025	Vanderbilt	W	83-77	10201
01/19/2025	at Florida	W	80-63	6568
01/24/2025	at South Carolina	L	56-66	18000
01/26/2025	Texas A&M	W	64-51	11061
01/30/2025	Oklahoma	W	107-100	10637
02/02/2025	Mississippi St.	W	81-67	11275
02/06/2025	at Missouri	W	71-60	3943
02/09/2025	Tennessee	W	82-77	11154
02/16/2025	at Texas	L	58-65	10542
02/20/2025	Georgia	W	79-63	10229
02/23/2025	at Kentucky	W	65-58	6000
02/27/2025	at Alabama	Lot	85-88	3318

2024-25 LSU Women's Basketball
Team Game-by-Game
All games

				Total		3-Pointers		Free throws		Rebounds										
Opponent	**Date**	**Score**		**FG-FGA**	**PCT**	**3FG-3FGA**	**PCT**	**FT-FTA**	**PCT**	**OFF**	**DEF**	**TOT**	**AVG**	**PF**	**A**	**TO**	**BLK**	**STL**	**PTS**	**AVG**
Eastern Ky.	11/04/2024	95-44	W	38-65	.585	5-11	.455	14-20	.700	11	38	49	49.0	13	13	17	5	9	95	95.0
Northwestern St.	11/08/2024	95-36	W	39-74	.527	4-15	.267	13-18	.722	16	34	50	49.5	20	13	13	8	21	95	95.0
Charleston So.	11/12/2024	117-44	W	46-78	.590	7-13	.538	18-25	.720	25	41	66	55.0	19	23	14	5	6	117	102.3
Murray St.	11/15/2024	74-60	W	28-64	.438	6-19	.316	12-18	.667	11	31	42	51.8	17	18	15	5	12	74	95.3
Troy	11/18/2024	98-59	W	31-64	.484	4-11	.364	32-44	.727	16	38	54	52.2	22	19	21	2	11	98	95.8
Tulane	11/20/2024	85-74	W	34-80	.425	3-16	.188	14-17	.824	19	35	54	52.5	17	21	14	6	7	85	94.0
vs Washington	11/25/2024	68-67	W	25-76	.329	3-19	.158	15-21	.714	27	23	50	52.1	14	14	13	0	9	68	90.3
vs NC State	11/27/2024	82-65	W	29-55	.527	7-14	.500	17-20	.850	12	32	44	51.1	16	15	21	4	6	82	89.3
N.C. Central	12/01/2024	131-44	W	49-87	.563	5-11	.455	28-39	.718	27	31	58	51.9	19	18	8	9	23	131	93.9
Stanford	12/05/2024	94-88	Wot	36-79	.456	10-25	.400	12-18	.667	11	26	37	50.4	20	21	4	0	11	94	93.9
vs Grambling	12/08/2024	100-54	W	38-78	.487	3-10	.300	21-26	.808	27	37	64	51.6	18	18	20	8	10	100	94.5
Louisiana	12/15/2024	85-57	W	27-57	.474	1-5	.200	30-41	.732	16	37	53	51.8	19	10	21	7	13	85	93.7
vs Seton Hall	12/17/2024	91-64	W	36-67	.537	9-20	.450	10-13	.769	11	30	41	50.9	15	17	13	4	8	91	93.5
at UIC	12/19/2024	91-73	W	32-67	.478	8-17	.471	19-26	.731	16	24	40	50.1	17	20	13	5	8	91	93.3
UAlbany	12/29/2024	83-61	W	32-72	.444	1-13	.077	18-21	.857	23	30	53	50.3	13	12	10	1	8	83	92.6
at Arkansas	01/02/2025	98-64	W	39-78	.500	9-23	.391	11-13	.846	21	27	48	50.2	11	21	17	6	14	98	92.9
Auburn	01/05/2025	73-63	W	30-54	.556	0-6	.000	13-17	.765	7	24	31	49.1	15	10	16	3	7	73	91.8
at Tennessee	01/09/2025	89-87	W	38-77	.494	1-8	.125	12-14	.857	16	30	46	48.9	14	10	14	1	7	89	91.6
Vanderbilt	01/13/2025	83-77	W	34-71	.479	3-9	.333	12-18	.667	21	24	45	48.7	20	13	17	5	8	83	91.2
at Florida	01/19/2025	80-63	W	31-72	.431	4-15	.267	14-23	.609	14	24	38	48.2	16	11	9	4	11	80	90.6
at South Carolina	01/24/2025	56-66	L	23-77	.299	3-14	.214	7-9	.778	28	23	51	48.3	19	10	17	2	8	56	89.0
Texas A&M	01/26/2025	64-51	W	23-72	.319	3-20	.150	15-20	.750	30	22	52	48.5	20	10	12	5	10	64	87.8
Oklahoma	01/30/2025	107-100	W	36-69	.522	12-26	.462	23-32	.719	14	24	38	48.0	26	22	19	1	8	107	88.7
Mississippi St.	02/02/2025	81-67	W	30-74	.405	9-20	.450	12-18	.667	17	31	48	48.0	15	14	16	7	8	81	88.3
at Missouri	02/06/2025	71-60	W	23-59	.390	7-15	.467	18-24	.750	16	24	40	47.7	17	11	14	3	9	71	87.6
Tennessee	02/09/2025	82-77	W	28-73	.384	6-17	.353	20-22	.909	15	26	41	47.4	20	14	13	6	8	82	87.4
at Texas	02/16/2025	58-65	L	21-63	.333	3-12	.250	13-19	.684	16	28	44	47.3	22	7	19	3	9	58	86.3
Georgia	02/20/2025	79-63	W	29-69	.420	6-22	.273	15-22	.682	19	23	42	47.1	13	15	10	4	13	79	86.1
at Kentucky	02/23/2025	65-58	W	24-66	.364	3-9	.333	14-20	.700	16	31	47	47.1	18	12	14	4	8	65	85.3
at Alabama	02/27/2025	85-88	Lot	34-74	.459	3-9	.333	14-23	.609	10	27	37	46.8	21	16	13	4	10	85	85.3
Total		**2560**		**963-2111**	**.456**	**148-444**	**.333**	**486-661**	**.735**	**528**	**875**	**1403**	**46.8**	**526**	**448**	**437**	**127**	**300**	**2560**	**85.3**
Opponents		1939		703-1912	.368	188-700	.269	345-500	.690	367	678	1045	34.8	592	347	544	106	220	1939	64.6

LSU Averages

Games Played	Points/ game	FG Pct	3FG Pct	FT Pct	Rebounds/ game	Assists/ game	Turnovers/ game	Assist/Turnover ratio	Steals/ game	Blocks/ game
30	85.3	45.6	33.3	73.5	46.8	14.9	14.6	1.0	10.0	4.2

2024-25 LSU Women's Basketball
Opponents Game-by-Game
All games

				Total		3-Pointers		Free throws		Rebounds										
Opponent	**Date**	**Score**		**FG-FGA**	**PCT**	**3FG-3FGA**	**PCT**	**FT-FTA**	**PCT**	**OFF**	**DEF**	**TOT**	**AVG**	**PF**	**A**	**TO**	**BLK**	**STL**	**PTS**	**AVG**
Eastern Ky.	11/04/2024	95-44	W	18-69	.261	6-31	.194	2-5	.400	12	19	31	31.0	21	10	21	0	10	44	44.0
Northwestern St.	11/08/2024	95-36	W	11-59	.186	5-32	.156	9-12	.750	14	21	35	33.0	16	7	28	3	4	36	40.0
Charleston So.	11/12/2024	117-44	W	16-66	.242	4-31	.129	8-13	.615	11	12	23	29.7	20	8	17	5	4	44	41.3
Murray St.	11/15/2024	74-60	W	20-58	.345	6-28	.214	14-17	.824	7	28	35	31.0	16	8	19	0	9	60	46.0
Troy	11/18/2024	98-59	W	23-73	.315	3-16	.188	10-20	.500	14	25	39	32.6	36	10	22	3	16	59	48.6
Tulane	11/20/2024	85-74	W	27-73	.370	10-29	.345	10-17	.588	14	26	40	33.8	22	11	13	6	4	74	52.8
vs Washington	11/25/2024	68-67	W	26-59	.441	8-27	.296	7-10	.700	10	28	38	34.4	18	14	18	5	8	67	54.9
vs NC State	11/27/2024	82-65	W	23-64	.359	9-26	.346	10-13	.769	10	14	24	33.1	13	12	13	3	8	65	56.1
N.C. Central	12/01/2024	131-44	W	15-61	.246	4-24	.167	10-23	.435	20	15	35	33.3	27	7	33	3	3	44	54.8
Stanford	12/05/2024	94-88	Wot	31-66	.470	9-30	.300	17-21	.810	8	34	42	34.2	15	13	15	2	2	88	58.1
vs Grambling	12/08/2024	100-54	W	20-68	.294	4-17	.235	10-17	.588	14	16	30	33.8	22	13	16	5	12	54	57.7
Louisiana	12/15/2024	85-57	W	22-62	.355	7-21	.333	6-14	.429	7	15	22	32.8	32	10	20	0	12	57	57.7
vs Seton Hall	12/17/2024	91-64	W	22-71	.310	8-34	.235	12-13	.923	19	22	41	33.5	17	11	15	1	6	64	58.2
at UIC	12/19/2024	91-73	W	25-62	.403	11-24	.458	12-16	.750	12	17	29	33.1	18	18	19	5	8	73	59.2
UAlbany	12/29/2024	83-61	W	21-56	.375	6-23	.261	13-19	.684	8	19	27	32.7	19	12	14	1	3	61	59.3
at Arkansas	01/02/2025	98-64	W	24-67	.358	8-26	.308	8-8	1.000	15	17	32	32.7	15	8	21	2	9	64	59.6
Auburn	01/05/2025	73-63	W	26-60	.433	5-13	.385	6-11	.545	11	18	29	32.5	18	9	16	1	6	63	59.8
at Tennessee	01/09/2025	89-87	W	32-76	.421	11-31	.355	12-16	.750	15	23	38	32.8	14	18	12	2	6	87	61.3
Vanderbilt	01/13/2025	83-77	W	27-57	.474	5-14	.357	18-22	.818	7	18	25	32.4	19	12	16	2	9	77	62.2
at Florida	01/19/2025	80-63	W	22-58	.379	5-17	.294	14-18	.778	14	30	44	33.0	18	11	24	4	4	63	62.2
at South Carolina	01/24/2025	56-66	L	23-62	.371	2-13	.154	18-26	.692	15	24	39	33.2	12	13	12	11	13	66	62.4
Texas A&M	01/26/2025	64-51	W	16-51	.314	6-21	.286	13-21	.619	15	18	33	33.2	19	9	21	6	6	51	61.9
Oklahoma	01/30/2025	107-100	W	35-64	.547	9-24	.375	21-31	.677	9	24	33	33.2	27	27	23	2	10	100	63.5
Mississippi St.	02/02/2025	81-67	W	25-72	.347	7-31	.226	10-14	.714	17	32	49	33.9	20	14	19	3	7	67	63.7
at Missouri	02/06/2025	71-60	W	21-52	.404	6-19	.316	12-19	.632	8	22	30	33.7	22	9	16	4	6	60	63.5
Tennessee	02/09/2025	82-77	W	29-61	.475	6-18	.333	13-20	.650	8	29	37	33.8	23	10	19	5	7	77	64.0
at Texas	02/16/2025	58-65	L	21-63	.333	2-7	.286	21-21	1.000	14	30	44	34.2	18	13	15	6	10	65	64.1
Georgia	02/20/2025	79-63	W	28-66	.424	3-16	.188	4-8	.500	14	25	39	34.4	18	6	17	2	4	63	64.0
at Kentucky	02/23/2025	65-58	W	22-67	.328	6-36	.167	8-12	.667	14	25	39	34.6	19	9	14	6	7	58	63.8
at Alabama	02/27/2025	85-88	Lot	32-69	.464	7-21	.333	17-23	.739	11	32	43	34.8	18	15	16	8	7	88	64.6
Total		**1939**		**703-1912**	**.368**	**188-700**	**.269**	**345-500**	**.690**	**367**	**678**	**1045**	**34.8**	**592**	**347**	**544**	**106**	**220**	**1939**	**64.6**
LSU		2560		963-2111	.456	148-444	.333	486-661	.735	528	875	1403	46.8	526	448	437	127	300	2560	85.3

Opponents Averages

Games Played	Points/ game	FG Pct	3FG Pct	FT Pct	Rebounds/ game	Assists/ game	Turnovers/ game	Assist/Turnover ratio	Steals/ game	Blocks/ game
30	64.6	36.8	26.9	69.0	34.8	11.6	18.1	0.6	7.3	3.5

Kim Mulkey Is A Champion

Kim Mulkey, the most successful player-turned-coach in college basketball history, was named the LSU Women's Basketball Head Coach ahead of the 2021-22 season, leading the Tigers into a new era of success.

The 2023-24 season saw LSU reach the Elite Eight for the second consecutive season as the Tigers went 31-6. Mulkey has had at least 20 wins in every season she has been a head coach. In a rematch of the 2023 National Semifinal during the 2024 ACC/SEC Challenged, Mulkey earned her 700th career victory in her 813th game, becoming the quickest coach in men's or women's DI history to reach that milestone.

With nine new pieces for the 2022-23 season and just one returning contributor, Coach Mulkey pieced together a team that was the last group standing at the end of March Madness. She became the first head coach in college basketball history to win national championships with multiple programs. She has four national championships as a head coach (Baylor and LSU), one as an assistant coach (Louisiana Tech) and two as a player (Louisiana Tech). The Tigers were dominant en route to their first national championship, compiling a 34-2 record, including a perfect 17-0 record at home in the PMAC.

LSU defeated Iowa in Dallas for the national championship, 102-85, setting the NCAA record for points in a championship game. The championship game drew 9.9 million viewers across ABC and ESPN networks to set the record for the one of the most watched women's college basketball game of all-time.

Mulkey, who also won an Olympic Gold Medal in 1984, is the only person in college basketball history – men's or women's – to win national championships as a head coach, assistant coach, and a player. She's one of just three coaches (Bobby Knight and Dean Smith) in college basketball history to win national titles as a player and a coach. It did not take Coach Mulkey long to have success her first year at LSU, winning the AP National Coach of the Year award after leading the greatest turnaround in SEC history by a first-year head coach. Coach Mulkey joined Geno Auriemma and Muffet McGraw as the only coaches to earn the AP Coach of the Year award three times.

A member of the 2020 Naismith Memorial Basketball Hall of Fame Class, Mulkey built Baylor into a national power, as they became just the third program in NCAA history to have at least three national titles to its credit with championships in 2005, 2012 with a perfect 40-0 record and 2019.

Mulkey has been named National Coach of the Year eight times from various entities, and she was selected as the Big 12 Coach of the Year eight times. She's taken home the New York Athletic Club's Winged Foot Award after each national championship as a head coach.

Individually, Mulkey has developed and produced some of the top players in women's basketball history. As a head coach, she has developed nine players under her watch to First Team All-America status by either the Associated Press, USBWA, WBCA or John Wooden selections.

Mulkey By The Numbers

7
National Championships*

9x
National Coach of the Year

9
Hall of Fame Inductions

700
Fastest DI Coach to 700 victories

1984
Olympic Gold Medalist

***Only person in college basketball history - men's or women's - to win national championships as a player, assistant and head coach**

Mulkey's Halls of Fame

National High School Hall of Fame (1985)
Louisiana High School Hall of Fame (1986)
Louisiana Sports Writers Hall of Fame (1990)
Louisiana Tech Athletics Hall of Fame (1992)
Women's Basketball Hall of Fame (2000)
CoSIDA Academic Hall of Fame (2003)
Baylor Athletics Hall of Fame (2007)
Texas Sports Hall of Fame (2010)
Naismith Memorial Basketball Hall of Fame (2020)

Coaching Record

Louisiana Tech Record: 430-68 (.863)
Baylor Record: 632-104 (.859)
LSU Record: 118-17 (.874)
Head Coaching Record: 750-121 (.861)

Playing Record

Record at Louisiana Tech: 130-6 (.956)
Record at Hammond High: 136-5 (.964)

The Timeline of Mulkey

2023
- Won NCAA National Championship
- Winged Foot Award (New York Athletic Club)

2022
- AP National Coach of the Year
- Led the largest turnaround by a first-year head coach in SEC history, taking LSU from going 9-13 to 26-6.

2021
- Named LSU's Head Women's Basketball Coach

2020
- Big 12 Coach of the Year
- Naismith Memorial Basketball Hall of Fame Inductee

2019
- Won NCAA National Championship
- AP National Coach of the Year
- USBWA Coach of the Year
- WBCA Coach of the Year
- Winged Foot Award (New York Athletic Club)
- Big 12 Coach of the Year

2018
- WBCA Regional Coach of the Year
- Big 12 Coach of the Year
- Naismith Memorial Basketball Hall of Fame Class women's committee finalist

2017
- One of 13 Naismith Memorial Basketball Hall of Game Class women's committee nominations

2016
- WBCA Regions 5 Coach of the Year
- Big 12 Coach of the Year – Waco Tribune-Herald

2015
- Big 12 Coach of the Year
- WBCA Regions 5 Coach of the Year
- Big 12 Coach of the Year – Dallas Morning News

2014
- Selected No. 40 on Louisiana's all-time top athletes list
- Inducted into the Ark-La-Tex Museum of Champions

2013:
- Big 12 Coach of the Year
- Big 12 Coach of the Year – Dallas Morning News and Waco Tribune-Herald

2012
- Won NCAA National Championship
- AP National Coach of the Year
- Naismith National Coach of the Year
- Russell Athletic/WBCA National Coach of the Year
- USBWA National Coach of the Year
- Naismith National Coach of the Year
- Winged Foot award (New York Athletic Club)
- Big 12 Coach of the Year
- Big Coach of the Year – Dallas Morning News and Waco Tribune-Herald

2011
- USBWA National Coach of the Year
- Big 12 Coach of the Year

2010:
- Texas Sports Hall of Fame Inductee

2007:
- Baylor Athletic Hall of Fame Inductee

2005:
- Won NCAA National Championship
- Big 12 Coach of the Year
- Winged Foot Award (New York Athletic Club)
- Dallas All Sports Association College Coach of the Year
- Texas Association of Basketball Coaches (TABC) Senior College Coach of the Year
- Baylor Staff Member of the Year (Student Government Association)

2004
- Texas Association of Basketball Coaches (TABC) Senior College Coach of the Year

2003
- Inducted into CoSIDA Academic All-America Hall of Fame

2002
- Texas Association of Basketball Coaches (TABC) Senior College Coach of the Year

2001
- Named one of top 50 Female High School Athletes of the 20th century
- National Coach of the Year-- Real Sport Magazine
- Big 12 Coach of the Year -- Dallas Morning News and Waco Tribune-Herald

2000
- Named Baylor's fourth head women's basketball coach
- Inducted into the Women's Basketball Hall of Fame

1999
- Lone female named among Louisiana Sports Writers Association's (LSWA) top 25 athletes of the 20th century
- Named one of top three assistants by Women's Basketball Journal
- Listed by Sports Illustrated as one of the top 50 greatest Louisiana sports figures of the 20th century

1992
- Inducted into Louisiana Tech Athletics Hall of Fame

1990
- Inducted into Louisiana Sports Writers Hall of Fame

1988
- Won the NCAA National Championship as an assistant coach at Louisiana Tech

1986
- Inducted into Louisiana High School Hall of Fame

1985
- Inducted into National High School Hall of Fame
- Began her coaching career as an assistant at Louisiana Tech

1984
- NCAA Postgraduate Scholarship winner
- Academic All-American
- James Corbett Award (Louisiana's College Athlete of the Year)
- Naismith "Small Player of the Year"
- Olympic Gold medalist at Los Angeles Games

1983
- Won Gold medal at Pan Am Games in Caracas, Venezuela
- Academic All-American

1982
- Member of USA Basketball Select Team
- Won NCAA National Championship as a player at Louisiana Tech

1981
- Won Gold medal for South Team at Olympic Festival (Syracuse, N.Y.)
- Won AIAW National Championship as a player at Louisiana Tech

Kim Mulkey: A Proven Winner

Mulkey's Coaching Record

Year	School	Position	Record	Postseason
2024-25	LSU	Head Coach	27-3	TBD
2023-24	LSU	Head Coach	31-6	NCAA Elite Eight
2022-23	LSU	Head Coach	34-2	**NCAA Champions**
2021-22	LSU	Head Coach	26-6	NCAA Second Round
2020-21*	Baylor	Head Coach	28-3	NCAA Elite Eight
2019-20	Baylor	Head Coach	28-2	Big 12 RS Champions
2018-19	Baylor	Head Coach	37-1	**NCAA Champions**
2017-18	Baylor	Head Coach	33-2	NCAA Sweet 16
2016-17	Baylor	Head Coach	33-4	NCAA Elite Eight
2015-16	Baylor	Head Coach	36-2	NCAA Elite Eight
2014-15	Baylor	Head Coach	33-4	NCAA Elite Eight
2013-14	Baylor	Head Coach	32-5	NCAA Elite Eight
2012-13	Baylor	Head Coach	34-2	NCAA Sweet 16
2011-12	Baylor	Head Coach	40-0	**NCAA Champions**
2010-11	Baylor	Head Coach	34-3	NCAA Elite Eight
2009-10	Baylor	Head Coach	27-10	NCAA Final Four
2008-09	Baylor	Head Coach	29-6	NCAA Sweet 16
2007-08	Baylor	Head Coach	25-7	NCAA Second Round
2006-07	Baylor	Head Coach	26-8	NCAA Second Round
2005-06	Baylor	Head Coach	26-7	NCAA Sweet 16
2004-05	Baylor	Head Coach	33-3	**NCAA Champions**
2003-04	Baylor	Head Coach	26-9	NCAA Sweet 16
2002-03	Baylor	Head Coach	24-11	WNIT Finals
2001-02	Baylor	Head Coach	27-6	NCAA Second Round
2000-01	Baylor	Head Coach	21-9	NCAA First Round
1999-00	La. Tech	Assoc. Head Coach	31-3	NCAA Elite Eight
1998-99	La. Tech	Assoc. Head Coach	30-3	NCAA Final Four
1997-98	La. Tech	Assoc. Head Coach	31-4	NCAA National Runner-Up
1996-97	La. Tech	Assoc. Head Coach	31-4	NCAA Sweet 16
1995-96	La. Tech	Assistant Coach	31-2	NCAA Elite Eight
1994-95	La. Tech	Assistant Coach	28-5	NCAA Sweet 16
1993-94	La. Tech	Assistant Coach	31-4	NCAA National Runner-Up
1992-93	La. Tech	Assistant Coach	26-6	NCAA Elite Eight
1991-92	La. Tech	Assistant Coach	20-10	NCAA First Round
1990-91	La. Tech	Assistant Coach	18-12	NCAA First Round
1989-90	La. Tech	Assistant Coach	32-1	NCAA Final Four
1988-89	La. Tech	Assistant Coach	32-4	NCAA Final Four
1987-88	La. Tech	Assistant Coach	32-2	**NCAA Champions**
1986-87	La. Tech	Assistant Coach	30-3	NCAA National Runner-Up
1985-86	La. Tech	Assistant Coach	27-5	NCAA Elite Eight

*No postseason due to Covid-19

Louisiana Tech Record: 430-68
Baylor Record: 632-104
LSU Record: 118-17
Head Coaching Record: 750-121

Mulkey's Playing Record

Year	School	Record	Postseason
1983-84	Louisiana Tech	30-3	NCAA Final Four
1982-83	Louisiana Tech	31-2	NCAA National Runner-Up
1981-82	Louisiana Tech	35-1	**NCAA National Champions**
1980-81	Louisiana Tech	34-0	**AIAW National Champions**

Collegiate Record: 130-6 (.956)

Mulkey's Milestone Victories

WIN	OPPONENT	SCORE	DATE
1	Miami (Ohio)	75-62	11/18/00
50	Alcorn state	78-62	11/23/02
100	At Mississippi State	66-49	11/23/04
150	Texas Tech	73-60	2/19/06
200	At Missouri	72-57	1/23/08
250	Texas State	99-18	1/2/10
300	Chattanooga	91-31	11/31/11
350	Oklahoma State	83-49	1/6/13
400	Oklahoma State	65-61	3/9/14
450	James Madison	77-63	12/21/15
500	Texas Tech	86-48	2/25/17
550	Texas Tech	73-56	1/16/19
600	Texas Tech	77-62	2/18/20
650	Kentucky	78-69	1/30/22
700	Virginia Tech	82-64	11/30/23

Mulkey is fastest coach in Division I history - men's or women's - to reach 700 wins (needing only 813 games)

LAST TIME

AN LSU PLAYER...

scored 20 points	Mikaylah Williams, 24 at Kentucky (Feb. 23, 2025)
scored 25 points	Mikaylah Williams, 37, Flau'Jae Johnson, 25 vs. Oklahoma (Jan. 30, 2025)
scored 30 points	Mikaylah Williams, 37 vs. Oklahoma (Jan. 30, 2025)
scored 35 points	Mikaylah Williams, 37 vs. Oklahoma (Jan. 30, 2025)
scored 40 points	Mikaylah Williams 42 vs. Kent State (Nov. 14, 2023)
scored 45 points	Cornelia Gayden, 49, Jackson State (Feb. 9, 1995)
scored double figures in 5 straight games	Aneesah Morrow, 19 straight (Dec. 8, 2024 - Present)
scored double figures in 10 straight games	Aneesah Morrow, 19 straight (Dec. 8, 2024 - Present)
scored double figures in 15 straight games	Aneesah Morrow, 19 straight (Dec. 8, 2024 - Present)
scored double figures in 20 straight games	Flau'Jae Johnson, 38 straight (Feb. 25, 2024 - Feb. 23, 2025)
scored double figures in 25 straight games	Flau'Jae Johnson, 38 straight (Feb. 25, 2024 - Feb. 23, 2025)
scored double figures in 30 straight games	Flau'Jae Johnson, 38 straight (Feb. 25, 2024 - Feb. 23, 2025)
scored double figures in 40 straight games	Angel Reese, 69 straight (Nov. 7, 2022 - April 1, 2024)
scored double figures in 50 straight games	Angel Reese, 69 straight (Nov. 7, 2022 - April 1, 2024)
scored double figures in 60 straight games	Angel Reese, 69 straight (Nov. 7, 2022 - April 1, 2024)
scored double figures in 70 straight games	Seimone Augustus, 97 straight (Dec. 20, 2003 - April 2, 2006)
scored double figures in 80 straight games	Seimone Augustus, 97 straight (Dec. 20, 2003 - April 2, 2006)
scored double figures in 90 straight games	Seimone Augustus, 97 straight (Dec. 20, 2003 - April 2, 2006)
scored 20 points in 2 straight games	Mikaylah Williams, 2 straight (Feb. 23, 2025 - Present)
scored 20 points in 3 straight games	Aneesah Morrow, 4 straight (Jan. 5, 2025 - Jan. 19, 2025)
scored 20 points in 4 straight games	Aneesah Morrow, 4 straight (Jan. 5, 2025 - Jan. 19, 2025)
scored 20 points in 5 straight games	Flau'Jae Johnson, 5 straight (March 24, 2023 - Nov. 8, 2024)
scored 20 points in 6 straight games	Angel Reese, 6 straight (Jan. 1, 2023 - Jan. 19,2023)
scored 20 points in 7 straight games	Angel Reese, 9 straight (Nov. 16, 2022 - Dec. 16, 2022)
scored 20 points in 8 straight games	Angel Reese, 9 straight (Nov. 16, 2022 - Dec. 16, 2022)
scored 20 points in 9 straight games	Angel Reese, 9 straight (Nov. 16, 2022 - Dec. 16, 2022)
scored 20 points in 10 straight games	Cornelia Gayden, 13 straight (March 1, 1993 - Jan. 1, 1994)
scored 20 points in 13 straight games	Cornelia Gayden, 13 straight (March 1, 1993 - Jan. 1, 1994)
scored 30 points in 2 straight games	Angel Reese, 32 vs.Lamar (Dec. 14, 2022), 30 vs. Montana St (Dec. 17, 2022)
scored 30 points in 3 straight games	Cornelia Gayden, 3 straight (Feb. 4 - Feb. 9, 1995)
made 10 field goals in a game	Mikaylah Williams, 10-21 at Kentucky (Feb. 23, 2025)
made 15 field goals in a game	Aneesah Morrow 15-25 vs. Virginia (Nov. 25, 2023)
attempted 20 field goals in a game	Mikaylah Williams, 10-21, Aneesah Morrow, 6-20 at Kentucky (Feb. 23, 2025)
attempted 25 field goals in a game	Aneesah Morrow 15-25 vs. Virginia (Nov. 25, 2023)
shot 100% from the floor (min. 10 att.)	Ayana Mitchell (10-10), at Oklahoma (Dec. 7, 2019)
made 10 free throws in a game	Last-Tear Poa, 10-14 vs. NC Central (Dec. 1, 2024)
made 15 free throws in a game	Raigyne Louis, 15, vs. Rutgers (Nov. 29, 2013)
attempted 10 free throws in a game	Jersey Wolfenbarger, 8-12 vs. Georgia (Feb. 20, 2025)
attempted 15 free throws in a game	Angel Reese, 8-11 vs. Oklahoma (Jan. 30, 2025)
attempted 20 free throws in a game	Angel Reese, 23, vs. Michigan (March 19, 2013)
made 5 three-pointers in a game	Mikaylah Williams, 7-12 vs. Oklahoma (Jan. 30, 2025)
made 7 three-pointers in a game	Mikaylah Williams, 7-12 vs. Oklahoma (Jan. 30, 2025)
made 10 three-pointers in a game	Cornelia Gayden, 12, Jackson State (Feb. 9, 1995)
attempted 7 three-pointers in a game	Mikaylah Williams, 1-7 at Texas (Feb. 16, 2025)
attempted 10 three-pointers in a game	Mikaylah Williams, 7-12 vs. Oklahoma (Jan. 30, 2025)
attempted 15 three-pointers in a game	Doneeka Hodges, 15, at #17 Georgia (Jan. 25, 2004)
had 10 rebounds	Flau'Jae Johnson, 13 rebounds, Aneesah Morrow, 10 rebounds at Kentucky (Feb. 23, 2025)
had 15 rebounds	Aneesah Morrow, 20 at Texas (Feb. 16, 2025)
had 20 rebounds	Aneesah Morrow, 20 at Texas (Feb. 16, 2025)
had 10 rebounds in 2 straight games	Aneesah Morrow, 6 straight (Jan. 30, 2025 - Feb. 23, 2025)
had 10 rebounds in 3 straight games	Aneesah Morrow, 6 straight (Jan. 30, 2025 - Feb. 23, 2025)
had 10 rebounds in 4 straight games	Aneesah Morrow, 6 straight (Jan. 30, 2025 - Feb. 23, 2025)
had 10 rebounds in 5 straight games	Aneesah Morrow, 6 straight (Jan. 30, 2025 - Feb. 23, 2025)
had 10 rebounds in 10 straight games	Aneesah Morrow, 19 straight (Nov. 12, 2024 - Jan. 24, 2025)
had 15 rebounds in 2 straight games	Aneesah Morrow, 2 straight (Jan. 9, 2025 - Jan. 13, 2025)
had 10 offensive rebounds	Sa'Myah Smith, 11 vs. Washington (Nov. 25, 2024)
had 10 defensive rebounds	Flau'Jae Johnson, 11 at Kentucky (Feb. 23, 2025)
had 10 assists	Alexis Morris, 12 vs. Vanderbilt (Jan. 1, 2023)
had 15 assists	Temeka Johnson, 15, vs. Liberty (March 26, 2005 • NCAA Sweet 16)
had 10 assists in 2 straight games	Erica White, 3 straight (Jan. 22, 2006 - Jan. 30, 2006)
had 10 assists in 3 straight games	Erica White, 3 straight (Jan. 22, 2006 - Jan. 30, 2006)
had 10 assists in 4 straight games	never happened
had 5 blocks in a game	Angel Reese, 5 vs. Kentucky (March 3, 2024)
had 7 blocks in a game	Faustine Aifuwa, 7, at #1 South Carolina (Feb. 14, 2021)
had 9 blocks in a game	Theresa Plaisance, 9, at Alabama (March 2, 2014 • Tied School Record)
had 5 steals in a game	Aneesah Morrow, 5 at Alabama (Feb. 27, 2025)
had 7 steals in a game	Mjracle Sheepard, 7 vs. NC Central (Dec. 1, 2024)
had 10 steals in a game	Raigyne Louis, 10, Florida (Jan. 5, 2017 • LSU Record)
had a double-double	Flau'Jae Johnson, 13 points and 13 rebounds, Aneesah Morrow, 12 points and 10 rebounds at Kentucky (Feb. 23, 2025)
had a double-double in 2 straight games	Aneesah Morrow, 6 straight (Jan. 30, 2025 - Feb. 23, 2025)
had a double-double in 3 straight games	Aneesah Morrow, 6 straight (Jan. 30, 2025 - Feb. 23, 2025)
had a double-double in 4 straight games	Aneesah Morrow, 6 straight (Jan. 30, 2025 - Feb. 23, 2025)
had a double-double in 5 straight games	Aneesah Morrow, 6 straight (Jan. 30, 2025 - Feb. 23, 2025)
had a double-double in 10 straight games	Aneesah Morrow, 11 straight (Dec. 8, 2024 - Jan. 24, 2025)
had a double-double in 20 straight games	Angel Reese, 23 straight (Nov.7, 2022 - Feb. 5, 2023)
had a triple-double	Khayla Pointer - 16 points, 11 rebounds, 10 assists at Ole Miss (Feb. 7, 2022)

LAST TIME

LSU HAS...

had two players record a double-double..... Flau'Jae Johnson, 13 points and 13 rebounds, Aneesah Morrow, 12 points and 10 rebounds at Kentucky (Feb. 23, 2025)
had no player reach double figures in scoring.....#1 South Carolina (Jan. 4, 2015)
kept every player on a team out of double-figures.....vs. EKU (Nov. 4, 2024)
had all five starters score in double figures .....vs. Auburn, Van Lith, Johnson, Poa, Morrow, Reese (March 8, 2024)
had four starters score in double figures ..... vs. Georgia, Johnson, Williams, Smith, Wolfenbarger (Feb. 20, 2025)
had five players score in double figures .....vs. Georgia, Johnson, Williams, Smith, Wolfenbarger, Gilbert (Feb. 20, 2025)
had six players score in double figures.....vs. NC Central, nine players Dec. 1, 2024)
had two players score at least 20 points or more.....Mikaylah Williams, 22, Flau'Jae Johnson, 20 vs. Mississippi State (Feb. 2, 2025)
had two players score 25 or more points in a game.....Mikaylah Williams, 37, Flau'Jae Johnson, 25 vs. Oklahoma(Jan. 30, 2025)
had two players score 28 or more points in a game.....Seimone Augustus, 32, & Sylvia Fowles, 28, at Alabama (Feb. 23, 2006)
had four players score at least 20 points or more ..... at Alabama - Augustus, Johnson, Hodges, Hoston (Feb. 5, 2004)
played 40 minutes ..... Aneesah Morrow (40 of 40) vs Vanderbilt (Jan. 13, 2025)
played 40 minutes in 2 straight games ..... Aneesah Morrow vs. Ole Miss (40 of 40) and South Carolina (40 of 40) (March 9, 2024 - March 10, 2024)
played 40 minutes in 3 straight games ..... Khayla Pointer, at Georgia (Dec. 30, 2021) and vs. Texas A&M (Jan. 2, 2022) and vs. South Carolina (Jan. 6, 2022)
played 40 minutes in 4 straight games ..... Chloe Jackson, 5 straight (Feb. 18, 2018 - March 17, 2018)
played 40 minutes in 5 straight games ..... Chloe Jackson, 5 straight (Feb. 18, 2018 - March 17, 2018)
played 40 minutes in 8 straight games .....Temeka Johnson, 8 straight (Feb. 17, 2002 - Mar. 17, 2002)
fouled out.....Aalyah Del Rosario at Florida (Jan. 19, 2025)
had two freshmen in the starting lineup ..... Mikaylah Williams and Aalyah Del Rosario vs. Virginia (Nov. 25, 2023)

AN LSU OPPONENT PLAYER...

scored 40 or more points.....41 by Caitlin Clark of Iowa (April 1, 2024 • NCAA Elite Eight)
scored 30 or more points.....41 by Caitlin Clark of Iowa (April 1, 2024 • NCAA Elite Eight)
attempted 25 field goals .....13-29 by Caitlin Clark of Iowa (April 1, 2024 • NCAA Elite Eight)
recorded a double-double.....Nunu Agara, 29 points and 13 rebounds of Stanford (Dec. 5, 2024)
had 10 or more assists .....12 by Caitlin Clark of Iowa (April 1, 2024 • NCAA Elite Eight)
had 15 or more rebounds ..... 15 by Madison Scott of Ole Miss (Feb. 7, 2022 in Oxford)
had 20 or more rebounds..... 20 by Teaira McCowan of #6 Mississippi State (Jan. 31, 2019 in Baton Rouge)
made 13 or more field goals .....13-29 by Caitlin Clark of Iowa (April 1, 2024 • NCAA Elite Eight)
made 15 or more free throws .....18 by Ashley McElhiney of #19 Vanderbilt (Feb. 15, 2001 in Nasvhville)

MISCELLANEOUS...

LSU scored 100 points or more .....W, 107-100 vs. Oklahoma (Jan. 30, 2025)
an opponent scored 100 points or more.....W, 107-100 vs. Oklahoma (Jan. 30, 2025)
LSU scored 100 points away from home ..... W, 100-54 vs. Grambling (Dec. 8, 2024 in Bossier City)
LSU scored 100 points and lost.....101, Ole Miss in 3OT (Feb. 7, 2010 in Baton Rouge)
LSU scored 50 or fewer and won ..... def. Texas Tech, 48-40, in Lubbock, Texas (Nov. 30, 2017)
LSU scored 50 points or less .....48, UCF (Dec. 4, 2020)
LSU scored 40 points or less ..... 35, #6 Mississippi State (Jan. 31, 2019)
an opponent scored 20 points or less .....19, by Centenary (Nov. 15, 2009 in Baton Rouge)
an opponent scored 30 points or less ..... 30, by Florida (Feb. 11, 2010 in Gainesville)
an opponent scored 40 points or less .....36 by Northwestern State (Nov. 8, 2024 in Baton Rouge)
an opponent scored 40 pts or less in consecutive games.....Virginia Tech, 40 pts (Nov. 14, 2006) and Louisiana-Lafayette, 31 pts (Nov. 16, 2006)
beat a ranked team.....vs. No. 19 Tennessee, 82-77 (Feb. 9, 2025)
beat a top-5 ranked team..... vs. No. 3 Iowa, 102-85 in Dallas in NCAA Championship (April 2, 2023)
beat a ranked team at a neutral site.....vs. No. 20 NC State, 82-65 (Nov. 27, 2024)
beat a ranked team on the road .....#14 Kentucky, 65-58, in Lexington (Feb. 23, 2025)
beat a ranked team at home ..... vs. No. 13 Oklahoma, 107-100 (Jan. 30, 2025)
beat a ranked team in consectuive games . vs. No. 4 Virginia Tech, 79-72 (March 31, 2023 • Final Four) and vs. No. 3 Iowa, 102-85 (April 2, 2023 • NCAA Championship)
LSU had a +70 scoring margin ..... +87 (131-44) vs. NC Central (Dec. 1, 2025 in Baton Rouge)
LSU had a +15 rebound margin.....+19 (52-33) vs. Texas A&M (Jan. 26, 2025)
LSU had a +20 rebound margin .....+20 (48-32) vs. Vanderbilt (Jan. 13, 2025)
an opponent had a +15 rebound margin .....+18, at South Carolina (Feb. 12, 2023)
an opponent had a +20 rebound margin.....+24, vs.South Carolina (Jan 6, 2022)
LSU attempted 30 free throws .....23-32 vs. Oklahoma (Jan. 30, 2025)
LSU attempted 35 free throws .....30-41 vs. ULL (Dec. 14, 2024)
LSU attempted 50 free throws .....40-52 vs. Jacksonville (Dec. 30, 2023)
an opponent attempted 35 free throws..... 40, by Alabama (Feb. 25, 2018)
LSU made 25 free throws .....30-41 vs. ULL (Dec. 14, 2024)
LSU made 30 free throws .....30-41 vs. ULL (Dec. 14, 2024)
an opponent made 30 free throws .....34, by Alabama (March 2, 2014) - opponent school record
LSU made 10+ three-pointers ..... 12-26, vs. Oklahoma (Jan. 30, 2025)
LSU attempted 20 three-pointers .....3-20 vs. Texas A&M (Jan. 26, 2025)
an opponent made 15 three-pointers .....15, Missouri (Jan. 13, 2022)
an opponent attempted 25 three-pointers.....at Kentucky, 6-36 (Feb. 23, 2025)
LSU had 25 assists..... 26, vs. Arkansas (Jan. 21, 2024)
LSU had 30 assists ..... 32, at #18 Arkansas (Jan. 10, 2008)
LSU had 35 assists.....38, vs. UNC Asheville (Nov. 23, 1999)
an opponent had 25 assists .....27 by Oklahoma (Jan. 30, 2025)
LSU forced 25 turnovers ..... 33 by NC Central (Dec. 1, 2024)
LSU forced 30 turnovers ..... 33 by NC Central (Dec. 1, 2024)
LSU forced 35 turnovers .....36 vs. McNeese (Dec. 12, 2023)
LSU forced 30 turnovers in consecutive games .....35 vs. Texas Southern (Nov. 20, 2023); 30 vs. Niagara (Nov. 24, 2023)
LSU had 15 steals.....23 vs. NC Central (Dec. 1, 2024)
LSU had 20 steals .....23 vs. NC Central (Dec. 1, 2024)
LSU had 20 steals in consecutive games.....20 vs McNeese (Dec. 12, 2023); 21 vs. NSU (Dec. 17, 2023)
LSU blocked 10 shots .....12 vs. MVSU (Nov. 12, 2023)
overcame a 10-point second half deficit to win .....-12, at Kentucky, 65-58 (Feb. 23, 2025)
overcame a 15-point second half deficit to win.....-17, Oregon, 35-18 (Nov. 23, 1985)
overcame a 10-point second-half deficit to win (in back to back games) ... Auburn, 56-43 (Dec. 31, 2020); trailed 34-21 at 7:13 in 3Q • at Ole Miss, 77-69 (Jan. 4, 2021); trailed 47-34 at 2:11 in 3Q

#1

Mjracle Sheppard (Pronounced Miracle)

Guard | 5-10 | Sophomore | Kent, Washington

Opponent	Min	FG	3P	FT	ORB	DRB	TRB	PF	Pts.	Asst.	TO	ST	Blocks	+/-
Eastern Kentucky	--	--	--	--	--	--	--	--	--	--	--	--	--	--
Northwestern State	--	--	--	--	--	--	--	--	--	--	--	--	--	--
Charleston Southern	--	--	--	--	--	--	--	--	--	--	--	--	--	--
Murray State	--	--	--	--	--	--	--	--	--	--	--	--	--	--
Troy	--	--	--	--	--	--	--	--	--	--	--	--	--	--
Tulane	--	--	--	--	--	--	--	--	--	--	--	--	--	--
Washington	2:41	0-0	0-0	0-0	0	0	0	0	0	0	1	1	0	-4
NC State	--	--	--	--	--	--	--	--	--	--	--	--	--	--
NC Central	19:10	3-4	0-1	4-6	4	3	7	2	10	2	0	7	0	41
Stanford	2:54	0-0	0-0	0-0	0	0	0	0	0	0	0	0	0	5
Grambling	17:41	2-10	0-0	0-0	1	5	6	1	4	0	2	0	0	11
Louisiana-Lafayette	13:39	0-2	0-0	4-6	0	0	0	1	4	2	1	2	0	4
Seton Hall	5:25	1-1	0-0	0-0	0	0	0	1	2	0	0	0	0	-2
at Illinois-Chicago	5:00	0-1	0-0	1-2	0	2	2	1	1	2	0	0	0	-2
Albany	12:54	2-3	0-0	0-0	1	2	3	1	4	0	0	1	0	11
at Arkansas	13:56	3-4	0-0	2-2	0	2	2	2	8	0	1	1	1	3
Auburn	6:10	1-2	0-0	0-0	0	0	0	1	2	0	0	0	0	3
at Tennessee	10:03	2-4	0-0	0-0	2	0	2	3	4	0	0	2	0	-2
Vanderbilt	8:21	0-1	0-0	0-0	0	0	0	1	0	0	1	0	0	-1
at Florida	10:06	3-6	0-0	2-2	2	3	5	1	8	0	0	1	0	-9
at South Carolina	2:23	0-1	0-0	0-0	1	0	1	1	0	0	0	0	0	-6
Texas A&M	6:28	0-4	0-0	0-0	0	0	0	1	0	0	0	0	0	-3
Oklahoma	5:02	0-0	0-0	0-0	2	0	2	1	0	0	1	0	0	-2
Mississippi State	7:27	1-2	0-0	0-0	2	0	2	1	2	0	1	1	0	-1
at Missouri	28:20	5-10	0-0	1-2	3	4	7	2	11	0	1	0	0	17
Tennessee	26:44	3-6	0-0	2-3	0	5	5	2	8	2	1	1	1	13
at Texas	5:59	0-0	0-0	0-0	0	0	0	1	0	0	1	0	0	-4
Georgia	8:15	0-4	0-0	0-0	1	1	2	0	0	0	1	1	0	-2
at Kentucky	5:36	0-0	0-0	0-0	1	0	1	0	0	0	1	0	0	6
at Alabama	25:12	4-6	1-1	1-4	0	4	4	4	10	3	1	2	0	9
Ole Miss														

*-Start

SEASON	TEAM	GP-GS	MIN/AVG	FG-FGA	FG%	3FG-ATT	3FG%	FT-FTA	FT%	ORB	DRB	TRB	AVG	PF-FO	A	TO	BLK	STL	PTS	AVG
2023-24	MSU	35-1	622/17.8	64-148	.432	1-10	.100	46-68	.676	41	49	90	2.6	62-1	72	50	7	48	175	5.0
2024-25	LSU	23-0	249/10.8	30-71	.423	1-2	.500	17-27	.630	20	31	51	2.2	28-0	11	14	2	20	78	3.4
TOTAL FOR	LSU	23-0	249/10.8	30-71	.423	1-2	.500	17-27	.630	20	31	51	2.2	28-0	11	14	2	20	78	3.4
TOTAL		58-1	871/15.0	94-219	.429	2-12	.167	63-95	.663	61	80	141	2.4	90-1	83	64	9	68	253	4.4

#2

Amani Bartlett

Forward | 6-3 | Senior | Cleveland, Texas

Opponent	Min	FG	3P	FT	ORB	DRB	TRB	PF	Pts.	Asst.	TO	ST	Blocks	+/-
Eastern Kentucky	4:28	0-0	0-0	0-0	0	1	1	0	0	0	0	0	0	1
Northwestern State	11:31	2-2	0-0	2-2	2	1	3	1	6	0	2	1	0	9
Charleston Southern	9:24	1-2	0-0	0-0	0	0	0	1	2	0	1	0	0	8
Murray State	1:22	0-0	0-0	0-0	0	0	0	0	0	0	0	0	0	-5
Troy*	7:34	0-0	0-0	0-0	1	1	2	0	0	0	1	0	0	-3
Tulane	2:14	0-0	0-0	0-0	0	0	0	1	0	0	0	0	0	-1
Washington	--	--	--	--	--	--	--	--	--	--	--	--	--	--
NC State	--	--	--	--	--	--	--	--	--	--	--	--	--	--
NC Central	8:38	0-0	0-0	0-2	0	2	2	1	0	0	0	0	0	18
Stanford	--	--	--	--	--	--	--	--	--	--	--	--	--	--
Grambling	10:06	0-1	0-0	0-0	2	1	3	0	0	0	0	0	0	5
Louisiana-Lafayette	4:54	0-0	0-0	1-2	2	1	3	1	1	0	0	0	0	4
Seton Hall	2:06	0-0	0-0	0-0	0	0	0	0	0	0	0	0	0	1
at Illinois-Chicago	--	--	--	--	--	--	--	--	--	--	--	--	--	--
Albany	0:35	0-0	0-0	0-0	0	1	1	0	0	0	0	0	0	3
at Arkansas	10:00	1-2	0-0	0-0	2	1	3	0	2	0	0	0	0	-13
Auburn	--	--	--	--	--	--	--	--	--	--	--	--	--	--
at Tennessee	--	--	--	--	--	--	--	--	--	--	--	--	--	--
Vanderbilt	--	--	--	--	--	--	--	--	--	--	--	--	--	--
at Florida	4:22	0-0	0-0	0-0	0	0	0	0	0	0	0	0	0	-11
at South Carolina	--	--	--	--	--	--	--	--	--	--	--	--	--	--
Texas A&M	1:01	0-0	0-0	0-0	0	0	0	1	0	0	0	0	0	1
Oklahoma	--	--	--	--	--	--	--	--	--	--	--	--	--	--
Mississippi State	--	--	--	--	--	--	--	--	--	--	--	--	--	--
at Missouri	--	--	--	--	--	--	--	--	--	--	--	--	--	--
Tennessee	--	--	--	--	--	--	--	--	--	--	--	--	--	--
at Texas	--	--	--	--	--	--	--	--	--	--	--	--	--	--
Georgia	--	--	--	--	--	--	--	--	--	--	--	--	--	--
at Kentucky	--	--	--	--	--	--	--	--	--	--	--	--	--	--
at Alabama	--	--	--	--	--	--	--	--	--	--	--	--	--	--
Ole Miss														

*-Start

SEASON	TEAM	GP-GS	MIN/AVG	FG-FGA	FG%	3FG-ATT	3FG%	FT-FTA	FT%	ORB	DRB	TRB	AVG	PF-FO	A	TO	BLK	STL	PTS	AVG
2021-22	LSU	9-0	45/5.0	4-7	.571	0-0	.000	3-4	.750	4	3	7	0.8	4-0	1	2	5	1	11	1.2
2022-23	LSU	25-0	110/4.4	9-16	.563	0-0	.000	7-12	.583	8	14	22	0.9	12-0	1	5	5	3	25	1.0
2023-24	LSU	23-0	102/4.4	6-10	.600	0-0	.000	6-8	.750	4	22	26	1.1	8-0	1	5	7	5	18	0.8
2024-25	LSU	14-1	78/5.6	4-7	.571	0-0	.000	3-6	.500	9	9	18	1.3	6-0	0	4	0	1	11	0.8
TOTAL		71-1	335/4.7	23-40	.575	0-0	.000	19-30	.633	25	48	73	1.0	30-0	3	16	17	10	65	0.9

#4

Flau'Jae Johnson

Guard | 5-10 | Junior | Savannah, Georgia

Opponent	Min	FG	3P	FT	ORB	DRB	TRB	PF	Pts.	Asst.	TO	ST	Blocks	+/-
Eastern Kentucky*	34:14	10-15	2-5	3-3	1	4	5	4	25	2	3	1	0	56
Northwestern State*	27:39	10-16	2-3	2-3	3	4	7	1	24	2	2	2	0	50
Charleston Southern*	30:13	7-15	1-4	3-5	6	4	10	3	18	3	3	0	1	54
Murray State*	34:51	9-13	1-3	6-6	1	6	7	1	25	5	4	3	2	8
Troy*	32:50	8-14	2-4	9-11	3	6	9	2	27	5	6	3	0	41
Tulane*	33:21	10-24	3-6	2-3	4	8	12	3	25	5	4	0	2	19
Washington*	35:49	8-19	2-6	1-1	0	4	4	4	19	2	2	4	0	6
NC State*	24:31	5-7	0-2	6-6	1	2	3	4	16	1	5	1	0	6
NC Central*	20:50	8-14	3-4	3-3	0	0	0	0	22	2	1	1	4	46
Stanford*	40:49	8-20	3-8	2-4	1	2	3	5	21	6	0	2	0	3
Grambling*	25:11	7-13	0-1	6-6	2	4	6	2	20	3	3	1	2	37
Louisiana-Lafayette*	23:23	4-7	1-2	2-4	0	2	2	4	11	1	3	2	2	14
Seton Hall*	36:13	8-18	1-4	0-0	0	5	5	1	17	3	1	1	2	17
at Illinois-Chicago*	37:44	7-15	2-3	7-10	5	6	11	2	23	3	5	1	0	16
Albany*	32:53	7-16	0-3	1-2	5	4	9	3	15	2	1	1	0	21
at Arkansas*	26:19	5-12	1-2	4-4	2	8	10	0	15	3	0	3	1	28
Auburn*	26:39	5-13	0-2	2-2	0	1	1	4	12	0	3	1	0	6
at Tennessee*	37:22	9-22	0-1	2-3	2	6	8	3	20	3	1	2	1	1
Vanderbilt*	37:32	10-21	1-3	4-4	4	1	5	3	25	4	2	1	1	7
at Florida*	29:22	8-17	1-4	2-4	1	3	4	2	19	2	0	3	0	26
at South Carolina*	32:45	6-18	1-4	0-0	2	2	4	4	13	1	4	2	0	-9
Texas A&M*	30:25	7-18	0-5	8-8	3	2	5	2	22	2	4	4	0	17
Oklahoma*	38:17	10-17	2-5	3-6	5	0	5	3	25	5	7	0	0	11
Mississippi State*	37:44	6-12	4-6	4-4	2	3	5	2	20	2	4	1	4	12
at Missouri*	34:47	6-12	3-5	4-4	2	5	7	3	19	0	3	2	1	5
Tennessee*	25:25	4-10	0-3	4-4	1	1	2	4	12	0	3	0	1	-2
at Texas*	37:19	6-17	2-3	2-3	3	1	4	4	16	0	3	2	0	-4
Georgia*	31:45	8-20	3-9	2-2	1	1	2	3	21	2	0	3	0	18
at Kentucky*	33:56	4-9	1-2	4-6	2	11	13	2	13	3	4	1	0	6
at Alabama*	37:50	2-12	0-1	2-4	2	5	7	5	6	1	3	1	0	3
Ole Miss														

*-Start

SEASON	TEAM	GP-GS	MIN/AVG	FG-FGA	FG%	3FG-ATT	3FG%	FT-FTA	FT%	ORB	DRB	TRB	AVG	PF-FO	A	TO	BLK	STL	PTS	AVG
2022-23	LSU	36-36	993/27.6	142-335	.424	34-103	.330	78-112	.696	74	139	213	5.9	81-2	67	83	29	42	396	11.0
2023-24	LSU	36-34	1165/32.4	201-399	.504	35-92	.380	100-130	.769	74	125	199	5.5	87-0	89	72	37	76	537	14.9
2024-25	LSU	30-30	968/32.3	212-456	.465	42-113	.372	100-125	.800	64	111	175	5.8	83-2	73	84	24	49	566	18.9
TOTAL		102-100	3126/30.6	555-1190	.466	111-308	.360	278-367	.757	212	375	587	5.8	251-4	229	239	90	167	1499	14.7

#5

Sa'Myah Smith

Forward | 6-2 | Redshirt Sophomore | Texarkana, Texas

Opponent	Min	FG	3P	FT	ORB	DRB	TRB	PF	Pts.	Asst.	TO	ST	Blocks	+/-
Eastern Kentucky*	20:33	6-7	0-0	3-4	2	9	11	2	15	1	3	1	3	41
Northwestern State*	13:20	4-5	0-0	1-1	3	3	6	2	9	1	0	3	2	26
Charleston Southern*	12:00	3-6	0-0	1-2	0	3	3	2	7	0	2	0	1	15
Murray State*	26:07	2-4	0-0	1-2	2	2	4	3	5	1	0	1	2	31
Troy	16:41	3-5	0-0	3-4	2	6	8	3	9	0	4	1	1	18
Tulane*	18:36	3-3	0-0	3-4	3	4	7	2	9	1	1	1	2	3
Washington*	34:35	6-11	0-0	4-4	11	4	15	0	16	0	0	0	0	8
NC State*	20:48	0-1	0-0	0-0	3	3	6	1	0	0	0	0	0	5
NC Central*	17:49	5-8	0-0	3-3	4	5	9	2	13	0	0	1	2	43
Stanford*	14:38	0-1	0-0	0-0	2	1	3	2	0	2	0	0	0	-3
Grambling*	18:03	3-6	0-0	0-0	1	6	7	2	6	4	0	0	1	29
Louisiana-Lafayette	12:11	0-0	0-0	2-4	1	7	8	1	2	1	0	0	2	7
Seton Hall	22:41	2-3	0-0	0-1	1	1	2	3	4	1	2	2	1	15
at Illinois-Chicago	23:07	4-4	0-0	0-0	0	2	2	1	8	0	0	2	1	9
Albany	5:37	0-1	0-0	0-0	1	0	1	0	0	0	0	0	0	-5
at Arkansas	12:22	3-4	0-0	0-0	2	2	4	0	6	1	1	2	1	16
Auburn	22:14	2-4	0-0	0-2	0	2	2	4	4	0	1	0	3	21
at Tennessee	6:39	0-0	0-0	0-0	0	2	2	0	0	0	0	0	0	-6
Vanderbilt*	18:38	2-3	0-0	0-0	4	3	7	3	4	0	1	0	4	10
at Florida*	21:33	0-3	0-0	4-4	1	2	3	1	4	0	0	0	3	18
at South Carolina*	29:03	3-6	0-0	1-2	2	5	7	4	7	0	2	1	1	-9
Texas A&M*	21:44	0-1	0-0	1-2	4	4	8	3	1	2	1	0	2	13
Oklahoma*	5:50	1-1	0-0	0-0	1	2	3	3	2	0	1	0	0	-1
Mississippi State	--	--	--	--	--	--	--	--	--	--	--	--	--	--
at Missouri*	9:54	1-3	0-0	0-0	0	0	0	3	2	0	0	0	2	-3
Tennessee*	24:02	2-6	0-0	0-0	3	5	8	1	4	0	0	1	2	-4
at Texas*	35:41	1-3	0-0	1-4	3	6	9	3	3	0	3	1	3	-1
Georgia*	33:55	4-6	0-0	3-4	6	6	12	2	11	0	1	1	1	13
at Kentucky*	35:12	1-4	0-0	0-0	3	4	7	3	2	1	3	3	2	7
at Alabama*	34:07	7-11	0-0	1-1	2	4	6	2	15	1	0	2	1	2
Ole Miss														

*-Start

SEASON	TEAM	GP-GS	MIN/AVG	FG-FGA	FG%	3FG-ATT	3FG%	FT-FTA	FT%	ORB	DRB	TRB	AVG	PF-FO	A	TO	BLK	STL	PTS	AVG
2022-23	LSU	36-2	527/14.7	65-126	.516	1-1	1.000	35-62	.565	64	81	145	4.0	39-0	23	23	38	11	166	4.6
2023-24	LSU	7-6	162/23.1	31-47	.660	0-0	.000	20-34	.588	26	27	53	7.6	10-0	6	18	11	2	82	11.7
2024-25	LSU	29-21	588/20.3	68-120	.567	0-0	.000	32-48	.667	67	103	170	5.9	58-0	17	26	43	23	168	5.8
TOTAL		72-29	1277/17.7	164-293	.560	1-1	1.000	87-144	.604	157	211	368	5.1	107-0	46	67	92	36	416	5.8

#8

Jersey Wolfenbarger

Forward | 6-5 | Junior | Fort Smith, Arkansas

Opponent	Min	FG	3P	FT	ORB	DRB	TRB	PF	Pts.	Asst.	TO	ST	Blocks	+/-
Eastern Kentucky	13:50	1-2	0-0	0-0	0	1	1	0	2	0	2	1	1	4
Northwestern State	20:07	2-4	0-0	0-0	0	3	3	2	4	0	0	0	1	31
Charleston Southern	22:41	4-7	0-0	2-3	5	1	6	1	10	0	1	1	1	48
Murray State	9:44	0-1	0-0	0-2	0	1	1	2	0	0	1	1	1	6
Troy	15:19	4-5	0-0	4-5	1	2	3	3	12	0	2	0	0	15
Tulane	26:01	7-12	0-0	1-1	4	4	8	2	15	1	1	1	2	17
Washington	5:25	1-1	0-0	0-1	0	2	2	2	2	0	1	0	0	-7
NC State	19:59	1-1	0-0	1-2	1	3	4	2	3	0	0	0	3	14
NC Central	16:00	5-6	0-0	0-1	3	4	7	1	10	0	0	2	1	38
Stanford	3:47	0-1	0-0	0-0	1	1	2	0	0	0	1	0	0	-5
Grambling	12:41	3-4	0-0	0-1	0	1	1	0	6	0	2	0	0	11
Louisiana-Lafayette*	28:42	7-11	0-0	4-4	7	8	15	0	18	0	2	1	2	23
Seton Hall*	14:38	4-5	0-0	0-0	1	3	4	4	8	0	2	0	0	11
at Illinois-Chicago*	17:32	2-3	0-0	1-3	3	3	6	3	5	1	1	0	1	11
Albany*	32:53	3-5	0-0	5-6	6	1	7	2	11	1	1	2	0	15
at Arkansas*	15:09	4-7	0-0	0-0	4	1	5	1	8	0	3	2	1	23
Auburn*	14:08	1-2	0-0	0-0	2	2	4	2	2	0	1	0	0	0
at Tennessee*	3:38	1-1	0-0	0-0	1	1	2	0	2	0	1	1	0	-2
Vanderbilt	9:51	1-3	0-0	0-2	3	2	5	1	2	0	1	0	0	-5
at Florida	8:19	0-0	0-0	0-0	0	0	0	1	0	0	0	0	0	0
at South Carolina	8:58	0-0	0-0	0-0	1	2	3	2	0	0	0	0	0	-1
Texas A&M	14:44	0-1	0-0	1-4	2	1	3	3	1	0	2	0	1	1
Oklahoma	16:19	2-2	0-0	0-0	0	2	2	5	4	0	1	1	0	6
Mississippi State*	28:04	5-8	0-0	2-5	2	5	7	1	12	0	2	2	2	14
at Missouri	4:01	0-0	0-0	2-2	0	0	0	1	2	0	0	1	0	1
Tennessee	8:43	0-0	0-0	0-0	1	1	2	1	0	0	0	2	0	8
at Texas	5:06	0-1	0-0	0-0	1	0	1	0	0	0	0	1	0	-3
Georgia*	25:42	4-5	0-0	8-12	5	7	12	1	16	1	1	2	3	10
at Kentucky	7:17	0-1	0-0	0-0	0	1	1	1	0	0	0	0	1	-3
at Alabama	1:46	0-0	0-0	0-0	0	0	0	0	0	0	0	0	0	-2
Ole Miss														

*-Start

SEASON	TEAM	GP-GS	MIN/AVG	FG-FGA	FG%	3FG-ATT	3FG%	FT-FTA	FT%	ORB	DRB	TRB	AVG	PF-FO	A	TO	BLK	STL	PTS	AVG
2021-22	ARK	30-23	666/22.2	87-215	.405	17-70	.243	34-71	.479	37	93	130	4.3	76-2	32	37	27	21	225	7.5
2022-23	ARK	35-3	567/16.2	48-128	.375	10-50	.200	32-48	.667	35	80	115	3.3	42-0	9	20	23	10	138	3.9
2023-24	**DNP**																			
2024-25	LSU	30-9	431/14.4	62-99	.626	0-0	.000	31-54	.574	54	63	117	3.9	44-1	4	29	21	21	155	5.2
TOTAL FOR LSU		30-9	431/14.4	62-99	.626	0-0	.000	31-54	.574	54	63	117	3.9	44-1	4	29	21	21	155	5.2
TOTAL		95-35	1665/17.5	197-442	.446	27-120	.225	97-173	.561	126	236	362	3.8	162-3	45	86	71	52	518	5.5

#12

Mikaylah Williams

Guard | 6-0 | Sophomore | Bossier City, Louisiana

Opponent	Min	FG	3P	FT	ORB	DRB	TRB	PF	Pts.	Asst.	TO	ST	Blocks	+/-
Eastern Kentucky*	28:42	7-14	0-2	4-4	0	6	6	2	18	2	2	2	0	36
Northwestern State*	27:01	7-13	2-6	0-0	0	4	4	3	16	4	4	4	1	42
Charleston Southern*	31:28	10-16	3-6	2-3	1	5	6	2	25	4	2	2	0	62
Murray State*	32:15	5-17	2-6	3-3	0	8	8	1	15	0	3	2	0	6
Troy*	25:16	6-9	2-2	0-0	1	1	2	3	14	3	1	0	0	18
Tulane*	26:48	2-8	0-2	4-4	0	3	3	1	8	5	2	0	0	17
Washington*	22:47	0-9	0-3	0-0	1	3	4	0	0	2	1	0	0	4
NC State*	31:42	7-13	4-7	6-6	1	2	3	4	24	1	5	2	0	10
NC Central*	16:44	4-9	1-2	1-2	1	2	3	4	10	2	1	3	0	44
Stanford*	41:44	12-18	5-9	3-3	0	9	9	3	32	1	0	0	0	7
Grambling*	26:16	5-10	1-3	5-6	3	3	6	2	16	5	3	3	2	43
Louisiana-Lafayette*	30:53	5-11	0-1	2-2	0	3	3	2	12	1	2	1	1	23
Seton Hall*	32:41	8-16	6-11	0-0	1	4	5	1	22	5	2	1	0	16
at Illinois-Chicago*	34:53	6-17	1-6	4-4	2	0	2	2	17	7	1	0	1	15
Albany*	32:21	7-16	0-4	4-4	1	4	5	1	18	2	3	2	1	14
at Arkansas*	22:11	5-7	1-1	3-3	1	1	2	1	14	0	1	0	1	31
Auburn*	32:11	3-9	0-4	4-4	0	4	4	1	10	4	3	1	0	6
at Tennessee*	33:52	7-11	1-4	1-1	0	3	3	2	16	1	3	0	0	3
Vanderbilt*	31:42	8-13	2-4	2-2	1	4	5	3	20	5	2	2	0	11
at Florida*	31:12	8-18	3-7	3-6	3	5	8	1	22	2	3	1	0	17
at South Carolina	36:48	5-17	1-5	2-2	3	3	6	0	13	3	5	1	1	2
Texas A&M*	27:55	3-8	0-1	2-2	3	3	6	4	8	2	0	0	0	19
Oklahoma*	37:24	12-20	7-12	6-7	0	7	7	1	37	5	2	3	0	13
Mississippi State*	36:06	8-16	4-8	2-2	0	3	3	2	22	4	4	0	0	12
at Missouri*	37:15	5-10	3-4	3-4	1	1	2	1	16	5	3	2	0	10
Tennessee*	36:49	6-15	2-7	2-2	1	1	2	5	16	7	2	1	1	6
at Texas*	36:50	7-19	1-7	3-3	0	1	1	4	18	2	2	1	0	-7
Georgia*	35:07	6-16	0-3	0-0	3	1	4	0	12	5	4	2	0	14
at Kentucky*	34:13	10-21	2-3	2-4	1	4	5	2	24	2	2	0	0	8
at Alabama*	35:58	8-17	2-4	4-6	1	3	4	4	22	4	3	0	1	-2
Ole Miss														

*-Start

SEASON	TEAM	GP-GS	MIN/AVG	FG-FGA	FG%	3FG-ATT	3FG%	FT-FTA	FT%	ORB	DRB	TRB	AVG	PF-FO	A	TO	BLK	STL	PTS	AVG
2023-24	LSU	34-33	1087/32.0	186-395	.471	57-150	.380	64-82	.780	47	118	165	4.9	77-1	98	83	9	41	493	14.5
2024-25	LSU	30-30	947/31.6	192-413	.465	56-146	.384	77-89	.865	30	101	131	4.4	62-1	95	71	10	36	517	17.2
TOTAL		64-63	2034/31.8	378-808	.468	113-296	.382	141-171	.825	77	219	296	4.6	139-2	193	154	19	77	1010	15.8

#13

Last-Tear Poa

Guard | 5-11 | Senior | Melbourne, Australia

Opponent	Min	FG	3P	FT	ORB	DRB	TRB	PF	Pts.	Asst.	TO	ST	Blocks	+/-
Eastern Kentucky	--	--	--	--	--	--	--	--	--	--	--	--	--	--
Northwestern State	--	--	--	--	--	--	--	--	--	--	--	--	--	--
Charleston Southern	--	--	--	--	--	--	--	--	--	--	--	--	--	--
Murray State	7:15	0-1	0-1	0-0	0	0	0	1	0	2	1	0	0	-12
Troy	14:11	0-3	0-0	1-2	0	2	2	3	1	3	0	0	0	22
Tulane	19:30	1-2	0-0	0-0	0	1	1	3	2	5	1	0	0	-5
Washington	18:59	1-4	0-3	0-0	0	0	0	3	2	3	1	0	0	-1
NC State*	3:50	0-0	0-0	0-0	0	0	0	0	0	0	0	0	0	-3
NC Central	12:34	1-3	0-0	10-14	2	0	2	2	12	3	0	1	0	39
Stanford	6:33	0-2	0-1	0-0	0	0	0	1	0	2	0	1	0	3
Grambling*	18:11	0-1	0-1	2-4	0	2	2	1	2	1	1	0	1	25
Louisiana-Lafayette*	23:22	1-2	0-1	3-4	0	0	0	3	5	4	4	1	0	23
Seton Hall*	0-3	0-2	0-0	0-0	1	0	1	3	0	3	0	0	0	27
at Illinois-Chicago*	22:38	2-4	0-1	3-3	0	1	1	3	7	3	2	1	0	21
Albany*	3:40	0-0	0-0	0-0	0	0	0	0	0	3	0	0	0	-4
at Arkansas*	20:24	3-6	3-4	0-0	0	1	1	2	9	6	3	2	0	26
Auburn*	14:31	0-0	0-0	0-0	0	1	1	1	0	1	4	0	0	-11
at Tennessee	7:39	0-0	0-0	0-0	0	0	0	1	0	0	2	0	0	-5
Vanderbilt	2:47	0-0	0-0	1-2	0	1	1	2	1	0	0	0	0	-2
at Florida	4:48	0-1	0-1	0-0	0	0	0	1	0	0	2	0	0	-4
at South Carolina	2:59	0-1	0-1	0-0	0	0	0	0	0	0	0	0	0	-3
Texas A&M	--	--	--	--	--	--	--	--	--	--	--	--	--	--
Oklahoma	--	--	--	--	--	--	--	--	--	--	--	--	--	--
Mississippi State	--	--	--	--	--	--	--	--	--	--	--	--	--	--
at Missouri	6:50	0-0	0-0	0-0	1	1	2	1	0	2	1	0	0	8
Tennessee	--	--	--	--	--	--	--	--	--	--	--	--	--	--
at Texas	26:04	0-2	0-0	2-2	1	1	2	4	2	3	1	0	0	-5
Georgia*	11:02	1-2	1-2	0-0	0	0	0	0	3	1	1	0	0	12
at Kentucky	7:38	0-2	0-1	2-2	1	1	2	1	2	1	1	0	1	-6
at Alabama	0:12	0-0	0-0	0-0	0	0	0	0	0	0	0	0	0	-3
Ole Miss														

*-Start

SEASON	TEAM	GP-GS	MIN/AVG	FG-FGA	FG%	3FG-ATT	3FG%	FT-FTA	FT%	ORB	DRB	TRB	AVG	PF-FO	A	TO	BLK	STL	PTS	AVG
2022-23	LSU	36-2	450/12.5	31-92	.337	10-30	.333	51-58	.879	7	36	43	1.2	46-0	42	35	4	19	123	3.4
2023-24	LSU	36-10	725/20.1	45-107	.421	10-34	.294	78-92	.848	7	47	54	1.5	70-0	109	75	13	40	178	4.9
2024-25	LSU	23-9	283/12.3	10-39	.256	4-19	.211	24-33	.727	6	12	18	0.8	36-0	43	28	2	6	48	2.1
TOTAL		95-21	1458/15.4	86-238	.361	24-83	.289	153-183	.836	20	95	115	1.2	152-0	194	138	19	65	349	3.7

#14

Izzy Besselman

Guard | 5-10 | Junior | Baton Rouge, La.

Opponent	Min	FG	3P	FT	ORB	DRB	TRB	PF	Pts.	Asst.	TO	ST	Blocks	+/-
Eastern Kentucky	--	--	--	--	--	--	--	--	--	--	--	--	--	--
Northwestern State	--	--	--	--	--	--	--	--	--	--	--	--	--	--
Charleston Southern	--	--	--	--	--	--	--	--	--	--	--	--	--	--
Murray State	--	--	--	--	--	--	--	--	--	--	--	--	--	--
Troy	--	--	--	--	--	--	--	--	--	--	--	--	--	--
Tulane	--	--	--	--	--	--	--	--	--	--	--	--	--	--
Washington	--	--	--	--	--	--	--	--	--	--	--	--	--	--
NC State	--	--	--	--	--	--	--	--	--	--	--	--	--	--
NC Central	--	--	--	--	--	--	--	--	--	--	--	--	--	--
Stanford	--	--	--	--	--	--	--	--	--	--	--	--	--	--
Grambling	--	--	--	--	--	--	--	--	--	--	--	--	--	--
Louisiana-Lafayette	--	--	--	--	--	--	--	--	--	--	--	--	--	--
Seton Hall	--	--	--	--	--	--	--	--	--	--	--	--	--	--
at Illinois-Chicago	--	--	--	--	--	--	--	--	--	--	--	--	--	--
Albany	--	--	--	--	--	--	--	--	--	--	--	--	--	--
at Arkansas	--	--	--	--	--	--	--	--	--	--	--	--	--	--
Auburn	--	--	--	--	--	--	--	--	--	--	--	--	--	--
at Tennessee	--	--	--	--	--	--	--	--	--	--	--	--	--	--
Vanderbilt	--	--	--	--	--	--	--	--	--	--	--	--	--	--
at Florida	--	--	--	--	--	--	--	--	--	--	--	--	--	--
at South Carolina	--	--	--	--	--	--	--	--	--	--	--	--	--	--
Texas A&M	--	--	--	--	--	--	--	--	--	--	--	--	--	--
Oklahoma	--	--	--	--	--	--	--	--	--	--	--	--	--	--
Mississippi State	--	--	--	--	--	--	--	--	--	--	--	--	--	--
at Missouri	--	--	--	--	--	--	--	--	--	--	--	--	--	--
Tennessee	--	--	--	--	--	--	--	--	--	--	--	--	--	--
at Texas	--	--	--	--	--	--	--	--	--	--	--	--	--	--
Georgia	--	--	--	--	--	--	--	--	--	--	--	--	--	--
at Kentucky	--	--	--	--	--	--	--	--	--	--	--	--	--	--
at Alabama	--	--	--	--	--	--	--	--	--	--	--	--	--	--
Ole Miss														

*-Start

SEASON	TEAM	GP-GS	MIN/AVG	FG-FGA	FG%	3FG-ATT	3FG%	FT-FTA	FT%	ORB	DRB	TRB	AVG	PF-FO	A	TO	BLK	STL	PTS	AVG
2022-23	LSU	19-0	35/1.9	3-5	.600	0-1	.000	0-2	.000	3	5	8	0.4	3-0	0	2	0	0	6	0.3
2023-24	LSU	20-0	42/2.1	2-3	.667	0-1	.000	2-4	.500	0	9	9	0.5	4-0	0	2	1	2	6	0.3
2024-25	LSU	0-0	0/0.0	0-0	.000	0-0	.000	0-0	.000	0	0	0	0.0	0-0	0	0	0	0	0	0.0
TOTAL		39-0	77/2.0	5-8	.625	0-2	.000	2-6	.333	3	14	17	0.4	7-0	0	4	1	2	12	0.3

#16

Kailyn Gilbert

Guard | 5-8 | Junior | Tampa, Florida

Opponent	Min	FG	3P	FT	ORB	DRB	TRB	PF	Pts.	Asst.	TO	ST	Blocks	+/-
Eastern Kentucky	20:55	3-9	1-1	2-3	0	2	2	0	9	2	2	2	0	22
Northwestern State	21:30	6-10	0-1	1-2	1	6	7	3	13	3	1	6	0	42
Charleston Southern	26:09	6-11	0-0	2-2	2	7	9	1	14	9	0	3	0	53
Murray State	10:39	3-6	1-3	0-1	2	2	4	2	7	1	4	0	0	9
Troy	19:48	0-7	0-2	1-2	2	1	3	1	1	2	1	1	0	19
Tulane	13:09	1-7	0-2	1-2	0	0	0	0	3	2	1	2	0	-8
Washington	17:28	3-8	0-1	2-2	2	1	3	3	8	0	2	1	0	-4
NC State	24:45	5-8	2-2	0-0	1	3	4	2	12	4	3	0	0	19
NC Central	21:52	8-12	1-2	2-2	0	3	3	0	19	0	3	4	1	35
Stanford	34:09	9-12	1-2	6-7	0	1	1	2	25	4	1	1	0	14
Grambling	21:00	2-9	0-1	0-0	4	2	6	3	4	1	3	0	0	9
Louisiana-Lafayette	18:51	5-9	0-0	4-4	0	2	2	2	14	1	5	0	0	17
Seton Hall	17:18	5-7	0-0	4-4	2	2	4	0	14	2	3	1	0	21
at Illinois-Chicago	17:13	2-6	2-3	2-2	0	1	1	3	8	1	1	0	0	3
Albany	25:19	2-9	0-1	4-4	1	4	5	1	8	3	0	1	0	16
at Arkansas	17:57	7-12	2-6	0-0	0	3	3	0	16	1	2	0	0	20
Auburn	17:11	8-10	0-0	1-1	0	1	1	0	17	1	1	0	0	-1
at Tennessee	30:19	9-17	0-1	4-5	2	3	5	1	22	1	1	2	0	10
Vanderbilt	14:48	2-7	0-1	2-2	1	2	3	2	6	0	2	0	0	-7
at Florida	15:44	1-9	9-1	1-1	0	0	0	0	3	2	0	0	0	-1
at South Carolina	15:19	1-7	0-0	0-0	0	1	1	0	2	0	0	0	0	-13
Texas A&M	17:39	2-12	2-7	0-0	5	2	7	0	6	2	1	0	0	-2
Oklahoma	16:29	1-5	1-2	2-2	0	1	1	2	5	1	0	1	0	-6
Mississippi State	12:24	1-8	1-3	0-0	0	0	0	0	3	3	1	1	0	5
at Missouri	17:10	0-5	0-1	0-0	0	2	2	2	0	1	2	0	0	11
Tennessee	21:54	7-15	3-4	6-7	1	0	1	1	23	0	1	1	0	7
at Texas	5:30	1-3	0-1	1-1	0	0	0	0	3	0	1	0	0	-3
Georgia	24:45	6-12	2-5	1-2	0	2	2	1	15	2	0	1	0	12
at Kentucky	10:54	1-3	0-0	2-2	0	3	3	2	4	1	1	0	0	-6
at Alabama	18:03	4-9	0-0	1-1	0	0	0	1	9	0	2	0	0	-15
Ole Miss														

*-Start

SEASON	TEAM	GP-GS	MIN/AVG	FG-FGA	FG%	3FG-ATT	3FG%	FT-FTA	FT%	ORB	DRB	TRB	AVG	PF-FO	A	TO	BLK	STL	PTS	AVG
2022-23	ARIZ	32-0	340/10.6	58-144	.403	13-37	.351	28-39	.718	10	36	46	1.4	41-0	35	33	0	22	157	4.9
2023-24	ARIZ	23-19	648/28.2	125-298	.419	24-60	.400	74-96	.771	20	102	122	5.3	34-0	53	63	0	31	348	15.1
2024-25	LSU	28-0	537/19.2	106-252	.421	19-53	.358	49-58	.845	26	54	80	2.9	32-0	49	42	1	28	280	10.0
TOTAL FOR	LSU	30-0	566/18.9	111-264	.420	19-53	.358	52-61	.852	26	57	83	2.8	35-0	50	45	1	28	293	9.8
TOTAL		85-19	1553/18.3	294-706	.416	56-150	.373	154-196	.786	56	195	251	3.0	110-0	138	141	1	81	798	9.4

#23

Aalyah Del Rosario

Center | 6-6 | Sophomore | Santo Domingo, Dominican Republic

Opponent	Min	FG	3P	FT	ORB	DRB	TRB	PF	Pts.	Asst.	TO	ST	Blocks	+/-
Eastern Kentucky	8:35	0-2	0-0	0-2	0	5	5	1	0	0	0	0	0	3
Northwestern State	17:59	2-5	0-0	3-5	2	4	6	3	7	0	2	1	3	25
Charleston Southern	12:37	4-5	0-0	1-2	1	5	6	4	9	0	2	0	1	18
Murray State	1:48	0-0	0-0	0-0	0	0	0	1	0	0	0	0	0	-9
Troy	11:16	0-3	0-0	3-6	2	6	8	1	3	0	0	0	0	14
Tulane	1:34	0-1	0-0	0-0	1	0	1	0	0	0	0	0	0	-3
Washington	--	--	--	--	--	--	--	--	--	--	--	--	--	--
NC State	--	--	--	--	--	--	--	--	--	--	--	--	--	--
NC Central	12:19	0-5	0-0	4-4	4	1	5	3	4	1	2	0	1	20
Stanford	--	--	--	--	--	--	--	--	--	--	--	--	--	--
Grambling	12:43	3-3	0-0	1-1	3	1	4	4	7	0	1	1	1	5
Louisiana-Lafayette	4:54	1-2	0-0	0-1	0	1	1	1	2	0	0	0	0	4
Seton Hall	2:06	0-0	0-0	0-0	0	0	0	0	0	0	0	0	0	1
at Illinois-Chicago	--	--	--	--	--	--	--	--	--	--	--	--	--	--
Albany	1:17	0-0	0-0	0-0	0	1	1	1	0	0	0	0	0	4
at Arkansas	10:43	1-3	0-0	0-0	3	0	3	1	2	0	0	0	0	-2
Auburn	3:38	1-1	0-0	0-0	0	0	0	0	2	1	0	0	0	-11
at Tennessee	--	--	--	--	--	--	--	--	--	--	--	--	--	--
Vanderbilt	1:56	0-1	0-0	0-2	1	0	1	0	0	0	0	0	0	-1
at Florida	9:38	0-0	0-0	0-0	0	1	1	5	0	0	2	0	1	4
at South Carolina	--	--	--	--	--	--	--	--	--	--	--	--	--	--
Texas A&M	7:38	0-4	0-0	0-0	2	3	5	1	0	0	0	0	0	-6
Oklahoma	12:14	1-1	0-0	0-0	0	0	0	4	2	0	0	0	1	0
Mississippi State	5:13	1-2	0-0	0-0	0	2	2	1	2	0	0	0	0	2
at Missouri	1:47	1-1	0-0	0-0	0	0	0	1	2	0	0	0	0	-2
Tennessee	--	--	--	--	--	--	--	--	--	--	--	--	--	--
at Texas	1:11	0-0	0-0	0-0	0	0	0	0	0	0	0	0	0	-2
Georgia	0:31	0-0	0-0	0-0	0	0	0	1	0	0	1	0	0	-1
at Kentucky	--	--	--	--	--	--	--	--	--	--	--	--	--	--
at Alabama	0:41	0-0	0-0	0-0	0	0	0	0	0	0	0	0	0	2
Ole Miss														

*-Start

SEASON	TEAM	GP-GS	MIN/AVG	FG-FGA	FG%	3FG-ATT	3FG%	FT-FTA	FT%	ORB	DRB	TRB	AVG	PF-FO	A	TO	BLK	STL	PTS	AVG
2023-24	LSU	37-1	416/11.2	60-111	.541	0-0	.000	53-93	.570	47	82	129	3.5	63-0	8	30	30	15	173	4.7
2024-25	LSU	22-0	142/6.5	15-39	.385	0-0	.000	12-23	.522	19	30	49	2.2	33-1	2	10	8	2	42	1.9
TOTAL		59-1	558/9.5	75-150	.500	0-0	.000	65-116	.560	66	112	178	3.0	96-1	10	40	38	17	215	3.6

#24

Aneesah Morrow

Forward | 6-1 | Senior | Chicago, Illinois

Opponent	Min	FG	3P	FT	ORB	DRB	TRB	PF	Pts.	Asst.	TO	ST	Blocks	+/-
Eastern Kentucky*	27:53	9-11	0-0	2-4	5	5	10	2	20	3	2	1	1	48
Northwestern State*	20:08	4-11	0-0	3-3	1	4	5	1	11	1	0	2	1	31
Charleston Southern*	29:25	7-12	0-0	7-8	7	13	20	2	21	1	0	0	1	62
Murray State*	38:27	4-11	0-0	2-4	4	10	14	2	10	1	1	2	0	10
Troy*	29:10	8-11	0-1	7-10	1	12	13	1	23	2	3	5	1	34
Tulane*	33:09	10-17	0-1	3-3	5	11	16	0	23	0	1	2	0	3
Washington*	39:33	5-17	1-2	8-12	6	7	13	0	19	0	4	2	0	3
NC State*	39:13	8-17	0-1	4-4	4	11	15	1	20	0	3	3	1	15
NC Central*	24:10	8-13	0-0	1-2	6	5	11	0	17	3	1	3	0	56
Stanford*	38:35	4-12	0-0	0-0	6	10	16	4	8	2	1	3	0	2
Grambling*	23:41	10-14	0-0	6-7	8	8	16	0	26	1	3	4	1	42
Louisiana-Lafayette*	26:19	4-10	0-0	7-8	6	9	15	3	15	0	3	5	0	17
Seton Hall*	35:15	8-13	2-3	6-8	5	14	19	2	24	2	2	3	1	26
at Illinois-Chicago*	38:27	8-16	2-3	1-2	4	9	13	2	19	3	2	4	2	19
Albany*	30:42	8-13	0-0	4-5	7	11	18	2	20	2	2	1	0	23
at Arkansas*	26:27	5-10	1-2	0-0	6	4	10	0	11	1	3	2	1	32
Auburn*	40:00	9-12	0-0	3-4	4	10	14	2	21	1	2	3	0	10
at Tennessee*	38:07	9-17	0-1	5-5	8	13	21	2	23	2	3	0	0	4
Vanderbilt*	40:00	10-19	0-1	3-4	4	11	15	2	23	1	3	2	0	6
at Florida*	33:38	9-13	0-0	2-6	4	6	10	2	20	2	1	3	0	26
at South Carolina*	38:09	6-19	0-1	3-4	9	7	16	5	15	1	2	2	0	-6
Texas A&M*	34:26	8-16	0-2	3-4	5	4	9	3	19	0	2	4	2	17
Oklahoma*	36:10	6-15	1-2	8-11	4	8	12	3	21	1	2	1	0	12
Mississippi State*	38:42	7-17	0-1	4-7	8	12	20	4	18	1	0	2	1	14
at Missouri*	37:44	3-13	0-2	7-10	9	5	14	3	13	2	2	4	0	10
Tennessee*	34:42	4-16	0-1	6-6	5	9	14	3	14	3	4	1	1	-1
at Texas*	36:58	6-15	0-1	3-4	4	16	20	4	15	2	4	3	0	-7
Georgia	--	--	--	--	--	--	--	--	--	--	--	--	--	--
at Kentucky*	35:10	6-20	0-0	0-0	5	5	10	4	12	1	1	2	0	14
at Alabama*	38:05	6-14	0-2	4-6	3	6	9	3	16	3	2	5	2	-1
Ole Miss														

*-Start

SEASON	TEAM	GP-GS	MIN/AVG	FG-FGA	FG%	3FG-ATT	3FG%	FT-FTA	FT%	ORB	DRB	TRB	AVG	PF-FO	A	TO	BLK	STL	PTS	AVG
2021-22	DePaul	33-33	1003/30.4	286-551	.519	14-60	.233	136-193	.705	191	266	457	13.8	87-2	44	77	60	89	722	21.9
2022-23	DePaul	33-33	1159/35.1	341-802	.425	53-209	.254	113-175	.646	116	287	403	12.2	85-1	66	96	42	87	848	25.7
2023-24	LSU	37-34	1211/32.7	241-519	.464	13-60	.217	113-141	.801	125	244	369	10.0	84-0	64	69	42	93	608	16.4
2024-25	LSU	29-29	982/33.9	199-414	.481	7-27	.259	112-151	.742	153	255	408	14.1	62-1	42	59	16	74	517	17.8
TOTAL FOR LSU		66-63	2193/33.2	440-933	.472	20-87	.230	225-292	.771	278	499	777	11.8	146-1	106	128	58	167	1125	17.0
TOTAL		132-129	4356/33.0	1067-2286	.467	87-356	.244	474-660	.718	585	1052	1637	12.4	318-4	216	301	160	343	2695	20.4

#30

Jada Richard

Guard | 5-7 | Freshman | Lafayette, Louisiana

Opponent	Min	FG	3P	FT	ORB	DRB	TRB	PF	Pts.	Asst.	TO	ST	Blocks	+/-
Eastern Kentucky	7:47	0-0	0-0	0-0	0	0	0	1	0	0	1	0	0	-2
Northwestern State	14:10	1-3	0-2	0-0	0	1	1	0	2	1	0	1	0	10
Charleston Southern*	26:03	4-4	3-3	0-0	0	1	1	3	11	6	2	0	0	45
Murray State	5:13	1-2	1-1	0-0	0	0	0	1	3	0	0	0	0	0
Troy	12:11	2-3	0-0	4-4	0	1	1	2	8	1	1	0	0	14
Tulane	3:52	0-2	0-1	0-0	0	1	1	1	0	0	0	0	0	0
Washington	3:45	1-3	0-1	0-1	1	1	2	0	2	0	0	0	0	2
NC State	--	--	--	--	--	--	--	--	--	--	--	--	--	--
NC Central	19:05	5-9	0-1	0-0	0	0	0	2	10	1	0	1	0	35
Stanford	3:20	0-1	0-1	0-0	0	0	0	0	0	1	0	0	0	6
Grambling	14:27	3-7	2-4	1-1	0	1	1	3	9	3	2	1	0	15
Louisiana-Lafayette	12:53	0-3	0-1	1-2	0	1	1	1	1	0	1	1	0	6
Seton Hall	3:56	0-1	0-0	0-0	0	1	1	0	0	1	1	0	0	2
at Illinois-Chicago	3:26	1-1	1-1	0-0	0	0	0	0	3	0	1	0	0	-2
Albany	0:35	0-0	0-0	0-0	0	0	0	0	0	1	0	0	0	3
at Arkansas	8:54	2-5	1-4	1-2	0	1	1	1	6	1	1	1	0	-4
Auburn	0:26	0-0	0-0	0-0	0	0	0	0	0	0	0	0	0	2
at Tennessee	--	--	--	--	--	--	--	--	--	--	--	--	--	--
Vanderbilt	2:19	0-0	0-0	0-0	0	0	0	0	0	0	0	0	0	0
at Florida	5:27	0-1	0-1	0-0	0	0	0	0	0	1	1	1	0	-6
at South Carolina	--	--	--	--	--	--	--	--	--	--	--	--	--	--
Texas A&M	16:54	3-6	1-4	0-0	0	0	0	1	7	0	2	1	0	2
Oklahoma	3:59	0-3	0-2	2-2	0	0	0	0	2	1	0	0	0	-8
Mississippi State	4:46	0-3	0-1	0-0	0	0	0	0	0	0	1	0	0	4
at Missouri	1:54	2-3	1-1	1-2	0	1	1	0	6	1	0	0	0	6
Tennessee	5:23	2-2	1-1	0-0	0	0	0	2	5	0	0	0	0	1
at Texas	--	--	--	--	--	--	--	--	--	--	--	--	--	--
Georgia	4:38	0-2	0-1	0-0	0	0	0	2	0	1	0	2	0	0
at Kentucky	3:57	0-1	0-1	0-0	0	0	0	0	0	0	0	0	0	-8
at Alabama	--	--	--	--	--	--	--	--	--	--	--	--	--	--
Ole Miss														

*-Start

SEASON	TEAM	GP-GS	MIN/AVG	FG-FGA	FG%	3FG-ATT	3FG%	FT-FTA	FT%	ORB	DRB	TRB	AVG	PF-FO	A	TO	BLK	STL	PTS	AVG
2024-25	LSU	25-1	189/7.6	27-65	.415	11-32	.344	10-14	.714	1	10	11	0.4	20-0	20	14	0	9	75	3.0
TOTAL		25-1	189/7.6	27-65	.415	11-32	.344	10-14	.714	1	10	11	0.4	20-0	20	14	0	9	75	3.0

#50

Shayeann Day-Wilson

Guard | 5-6 | Senior | Toronto, Canada

Opponent	Min	FG	3P	FT	ORB	DRB	TRB	PF	Pts.	Asst.	TO	ST	Blocks	+/-
Eastern Kentucky*	32:54	2-5	2-3	0-0	0	5	5	1	6	3	2	1	0	46
Northwestern State*	36:35	1-5	0-3	1-2	0	2	2	4	3	1	2	1	0	29
Charleston Southern	--	--	--	--	--	--	--	--	--	--	--	--	--	--
Murray State*	32:19	4-9	1-5	0-0	1	2	3	3	9	8	1	3	0	26
Troy*	15:44	0-4	0-2	0-0	2	0	2	3	0	3	2	1	0	3
Tulane*	21:46	0-4	0-2	0-0	1	1	2	4	0	2	2	1	0	13
Washington*	18:58	0-4	0-3	0-0	0	0	0	2	0	7	0	1	0	-2
NC State	35:12	3-8	1-2	0-2	0	7	7	2	7	9	5	0	0	19
NC Central*	10:49	2-4	0-1	0-0	1	2	3	2	4	4	0	0	0	20
Stanford*	38:31	3-12	1-4	1-4	0	2	2	3	8	3	1	4	0	-2
Grambling	--	--	--	--	--	--	--	--	--	--	--	--	--	--
Louisiana-Lafayette	--	--	--	--	--	--	--	--	--	--	--	--	--	--
Seton Hall	--	--	--	--	--	--	--	--	--	--	--	--	--	--
at Illinois-Chicago	--	--	--	--	--	--	--	--	--	--	--	--	--	--
Albany	21:14	3-9	1-5	0-0	0	2	2	2	7	1	0	0	0	9
at Arkansas	15:38	0-6	0-4	1-2	0	2	2	3	1	8	2	1	0	10
Auburn	22:52	0-1	0-0	3-4	0	2	2	0	3	2	1	2	0	25
at Tennessee*	32:21	1-5	0-1	0-0	0	1	1	2	2	3	2	0	0	7
Vanderbilt*	32:06	1-3	0-0	0-0	0	0	0	3	2	3	5	3	0	12
at Florida*	25:52	2-4	0-1	0-0	0	0	0	2	4	2	0	2	0	25
at South Carolina*	33:38	2-8	1-3	1-1	0	1	1	3	6	5	4	2	0	-5
Texas A&M*	21:06	0-2	0-1	0-0	0	3	3	1	0	2	0	1	0	6
Oklahoma*	28:17	3-5	1-3	2-4	1	3	4	4	9	9	5	2	0	10
Mississippi State*	29:34	1-6	0-1	0-0	0	6	6	4	2	4	2	1	0	8
at Missouri*	20:18	0-2	0-2	0-0	0	1	1	0	0	0	2	0	0	-8
Tennessee*	16:19	0-3	0-1	0-0	0	1	1	1	0	2	2	1	0	-3
at Texas*	9:22	0-3	0-0	1-2	0	0	0	2	1	0	2	1	0	1
Georgia	24:20	0-2	0-2	1-2	0	2	2	3	1	3	1	1	0	4
at Kentucky*	26:07	2-5	0-2	4-6	2	0	2	3	8	3	1	2	0	17
at Alabama*	30:26	3-5	0-1	1-1	0	1	1	2	7	4	2	0	0	-11
Ole Miss														

*-Start

SEASON	TEAM	GP-GS	MIN/AVG	FG-FGA	FG%	3FG-ATT	3FG%	FT-FTA	FT%	ORB	DRB	TRB	AVG	PF-FO	A	TO	BLK	STL	PTS	AVG
2021-22	DUKE	29-17	807/27.8	122-324	.377	43-128	.336	81-117	.692	18	70	88	3.0	60-2	107	95	1	35	368	12.7
2022-23	DUKE	33-29	801/24.3	84-249	.337	31-106	.292	67-98	.684	11	85	96	2.9	67-0	83	63	0	21	266	8.1
2023-24	MIAMI	31-25	929/30.0	132-319	.414	60-163	.368	44-61	.721	12	73	85	2.7	71-1	110	65	2	23	368	11.9
2024-25	LSU	25-20	622/24.9	33-124	.266	8-52	.154	16-30	.533	8	46	54	2.2	59-0	91	46	0	31	90	3.6
TOTAL FOR	LSU	25-20	622/24.9	33-124	.266	8-52	.154	16-30	.533	8	46	54	2.2	59-0	91	46	0	31	90	3.6
TOTAL		118-91	3159/26.8	371-1016	.365	142-449	.316	208-306	.680	49	274	323	2.7	257-3	391	269	3	110	1092	9.3

Official Basketball Box Score - Final

Eastern Ky. at LSU

11/04/24 Maravich Assembly Center, Baton Rouge
2024-25 Women's Basketball

Game Time: 7:00 PM
Game Duration: 1:56
Attendance: 9,822

Officials: William Smith, Sarah Williams, Daniel Drake

Eastern Ky. - 44 Record: 0-1

NO.	Name		Min	FG M-A	3P M-A	FT M-A	Rebounds OR	DR	TOT	Fouls PF	FD	TP	AS	TO	ST	Blocks BS	BA	+/-
5	Raphaela Toussaint	F	23:58	3-10	2-7	0-0	1	3	4	4	0	8	2	2	1	0	1	-29
32	Jasmine McGinnis-Taylor	F	26:40	2-5	0-0	1-2	5	2	7	4	4	5	1	2	2	0	2	-35
11	Althea Kara Angeles	G	16:43	1-5	0-3	0-0	0	0	0	2	3	2	1	0	1	0	0	-22
20	Kaitlyn Costner	G	32:50	4-14	0-3	1-1	1	5	6	2	4	9	3	5	1	0	0	-39
30	Alice Recanati	G	33:37	4-13	1-3	0-2	0	4	4	2	2	9	0	4	1	0	2	-49
31	Liz Freihofer		26:19	3-12	3-10	0-0	1	1	2	2	0	9	1	1	3	0	0	-33
24	Kailani Lindsey		11:40	1-2	0-0	0-0	2	1	3	2	0	2	0	2	0	0	0	-17
22	Mya Wardle		16:06	0-5	0-4	0-0	0	2	2	1	0	0	2	1	1	0	0	-20
4	Capria Brown		06:44	0-2	0-1	0-0	0	0	0	1	0	0	0	1	0	0	0	-2
2	Love Mays		05:24	0-1	0-0	0-0	0	0	0	1	0	0	0	3	0	0	0	-9
Team							2	1	3			0		0				
Totals				18-69	6-31	2-5	12	19	31	21	13	44	10	21	10	0	5	-51

Technical Fouls::NONE

Shooting By Period		
1st FG%	4-15	26.7%
3PT%	3-8	37.5%
FT%	0-0	0%
2nd FG%	6-16	37.5%
3PT%	1-6	16.7%
FT%	0-0	0%
3rd FG%	4-19	21.1%
3PT%	1-9	11.1%
FT%	1-1	100%
4th FG%	4-19	21.1%
3PT%	1-8	12.5%
FT%	1-4	25%
GM FG%	18-69	26.1%
3PT%	6-31	19.4%
FT%	2-5	40.0%

Dead Ball Rebounds: 3, 0

LSU - 95 Record: 1-0

NO.	Name		Min	FG M-A	3P M-A	FT M-A	Rebounds OR	DR	TOT	Fouls PF	FD	TP	AS	TO	ST	Blocks BS	BA	+/-
5	Sa'Myah Smith	F	20:33	6-7	0-0	3-4	2	9	11	2	3	15	1	3	1	3	0	41
24	Aneesah Morrow	F	27:53	9-11	0-0	2-4	5	5	10	2	7	20	3	2	1	1	0	48
4	Flau'jae Johnson	G	34:14	10-15	2-5	3-3	1	4	5	4	2	25	2	3	1	0	0	56
12	Mikaylah Williams	G	28:42	7-14	0-2	4-4	0	6	6	2	2	18	2	2	2	0	0	36
50	Shayeann Day-Wilson	G	32:54	2-5	2-3	0-0	0	5	5	1	1	6	3	2	1	0	0	46
16	Kailyn Gilbert		20:55	3-9	1-1	2-3	0	2	2	0	2	9	2	2	2	0	0	22
2	Amani Bartlett		04:28	0-0	0-0	0-0	0	1	1	0	0	0	0	0	0	0	0	1
8	Jersey Wolfenbarger		13:50	1-2	0-0	0-0	0	1	1	0	1	2	0	2	1	1	0	4
30	Jada Richard		07:57	0-0	0-0	0-0	0	0	0	1	1	0	0	1	0	0	0	-2
23	Aalyah Del Rosario		08:35	0-2	0-0	0-2	0	5	5	1	2	0	0	0	0	0	0	3
Team							3	0	3			0		0				
Totals				38-65	5-11	14-20	11	38	49	14	21	95	13	17	9	5	0	51

Technical Fouls: Coach 4th:8:15

Shooting By Period		
1st FG%	12-19	63.2%
3PT%	1-3	33.3%
FT%	2-3	66.7%
2nd FG%	6-15	40.0%
3PT%	2-3	66.7%
FT%	7-10	70%
3rd FG%	10-13	76.9%
3PT%	1-1	100.0%
FT%	4-6	66.7%
4th FG%	10-18	55.6%
3PT%	1-4	25.0%
FT%	1-1	100%
GM FG%	38-65	58.5%
3PT%	5-11	45.5%
FT%	14-20	70.0%

Dead Ball Rebounds: 3, 1

	EKU	LSU
Biggest lead	1 (1st 9:33)	51 (4th 0:50)
Best Scoring Run	5(4th 7:53)	12(4th 9:49)
Lead Changes	2	
Times Tied	0	
Time with Lead	01:14	38:40

Points from	EKU	LSU
Turnovers	12	25
Paint	24	38
Second Chance	10	12
Fast Breaks	9	20
Bench	11	11

Period by Period Scoring	1st	2nd	3rd	4th	TOT
EKU	11	13	10	10	44
LSU	27	21	25	22	95

LIVESTATS BY GENIUS SPORTS

Official Basketball Box Score - Final

Northwestern St. at LSU

11/08/24 Maravich Assembly Center, Baton Rouge
2024-25 Women's Basketball

Game Time: 7:00 PM
Game Duration: 2:01
Attendance: 10,226

Officials: Kevin Pethtel, Nykesha Thompson, Kevin Fahy

Northwestern St. - 36 Record: 1-1

NO.	Name		Min	FG M-A	3P M-A	FT M-A	Rebounds OR	DR	TOT	Fouls PF	FD	TP	AS	TO	ST	Blocks BS	BA	+/-
11	Jasmin Dixon	F	29:39	1-2	0-0	3-4	1	4	5	2	5	5	0	0	1	2	1	-40
32	Vernell Atamah	F	24:33	3-12	1-6	2-2	4	3	7	2	5	9	1	5	1	1	2	-48
3	Mya Blake	G	23:58	2-12	1-5	2-3	1	1	2	0	5	7	4	4	0	0	2	-28
5	Zhane Thompson	G	20:27	2-6	2-6	0-0	0	1	1	0	1	6	0	4	0	0	0	-32
19	Shama Ayres	G	17:37	1-6	1-5	0-0	0	1	1	2	0	3	0	2	0	0	2	-24
13	Nia Hardison		19:41	1-10	0-4	2-3	0	1	1	2	2	4	0	3	1	0	0	-25
17	Carla Celaya		09:43	0-1	0-1	0-0	1	1	2	1	0	0	1	1	0	0	0	-10
15	Clarence-Emmanuelle Djuela		15:36	1-2	0-0	0-0	2	2	4	3	0	2	0	1	1	0	0	-25
2	Momina Kassim		05:33	0-1	0-1	0-0	0	1	1	0	0	0	0	1	0	0	0	-7
22	Joceline Geara		06:24	0-3	0-3	0-0	0	0	0	2	0	0	0	2	0	0	0	-14
23	Chelsy Singleton		08:31	0-2	0-0	0-0	0	1	1	1	0	0	0	2	0	0	0	-13
12	Payton Miller		02:43	0-1	0-0	0-0	0	0	0	1	1	0	0	0	0	0	1	-7
4	Laia Oliva		06:42	0-1	0-1	0-0	1	2	3	0	0	0	0	1	0	0	0	-11
24	Skye Miller		08:53	0-0	0-0	0-0	0	0	0	0	1	0	1	0	0	0	0	-11
Team							4	3	7			0		2				
Totals				11-59	5-32	9-12	14	21	35	16	20	36	7	28	4	3	8	-59

Technical Fouls::NONE

Shooting By Period		
1st FG%	5-16	31.3%
3PT%	4-9	44.4%
FT%	0-0	0%
2nd FG%	2-11	18.2%
3PT%	1-6	16.7%
FT%	3-4	75%
3rd FG%	1-14	7.1%
3PT%	0-8	0.0%
FT%	4-4	100%
4th FG%	3-18	16.7%
3PT%	0-9	0.0%
FT%	2-4	50%
GM FG%	11-59	18.6%
3PT%	5-32	15.6%
FT%	9-12	75.0%

Dead Ball Rebounds: 2, 0

LSU - 95 Record: 2-0

NO.	Name		Min	FG M-A	3P M-A	FT M-A	Rebounds OR	DR	TOT	Fouls PF	FD	TP	AS	TO	ST	Blocks BS	BA	+/-
5	Sa'Myah Smith	F	13:20	4-5	0-0	1-1	3	3	6	2	1	9	1	0	3	2	0	26
24	Aneesah Morrow	F	20:08	4-11	0-0	3-3	1	4	5	1	2	11	1	0	2	1	0	31
4	Flau'jae Johnson	G	27:39	10-16	2-3	2-3	3	4	7	1	3	24	2	2	2	0	0	50
12	Mikaylah Williams	G	27:01	7-13	2-6	0-0	0	4	4	3	0	16	4	4	4	1	0	42
50	Shayeann Day-Wilson	G	26:35	1-5	0-3	1-2	0	2	2	4	1	3	1	2	1	0	0	29
8	Jersey Wolfenbarger		20:07	2-4	0-0	0-0	0	3	3	2	0	4	0	0	0	1	1	31
16	Kailyn Gilbert		21:30	6-10	0-1	1-2	1	6	7	3	1	13	3	1	6	0	1	42
23	Aalyah Del Rosario		17:59	2-5	0-0	3-5	2	4	6	3	6	7	0	2	1	3	1	25
2	Amani Bartlett		11:31	2-2	0-0	2-2	2	1	3	1	1	6	0	2	1	0	0	9
30	Jada Richard		14:10	1-3	0-2	0-0	0	1	1	0	1	2	1	0	1	0	0	10
Team							4	2	6			0		0				
Totals				39-74	4-15	13-18	16	34	50	20	16	95	13	13	21	8	3	59

Technical Fouls::NONE

Shooting By Period		
1st FG%	11-19	57.9%
3PT%	1-6	16.7%
FT%	1-2	50%
2nd FG%	10-22	45.5%
3PT%	2-5	40.0%
FT%	7-9	77.8%
3rd FG%	9-20	45.0%
3PT%	0-0	0.0%
FT%	3-5	60%
4th FG%	9-13	69.2%
3PT%	1-4	25.0%
FT%	2-2	100%
GM FG%	39-74	52.7%
3PT%	4-15	26.7%
FT%	13-18	72.2%

Dead Ball Rebounds: 3, 1

	NSU	LSU
Biggest lead	0 (1st 10:00)	61 (4th 0:26)
Best Scoring Run	6(1st 0:10)	16(3rd 7:58)
Lead Changes	0	
Times Tied	1	
Time with Lead	00:00	39:32

Points from	NSU	LSU
Turnovers	8	41
Paint	10	54
Second Chance	8	19
Fast Breaks	3	32
Bench	6	32

Period by Period Scoring	1st	2nd	3rd	4th	TOT
NSU	14	8	6	8	36
LSU	24	29	21	21	95

LIVESTATS BY GENIUS SPORTS

Official Basketball Box Score - Final

Charleston So. at LSU

11/12/24 Maravich Assembly Center, Baton Rouge
2024-25 Women's Basketball

Game Time: 11:00 AM
Game Duration: 1:57
Attendance: 11,095

Officials: Frank Steratore, Talisa Green, Alganese G Carr.

Charleston So. - 44 Record: 0-4

NO.	Name		Min	FG M-A	3P M-A	FT M-A	Rebounds OR	DR	TOT	Fouls PF	FD	TP	AS	TO	ST	Blocks BS	BA	+/-
20	Madison Adamson	F	29:33	2-6	0-2	2-3	1	3	4	4	3	6	0	0	0	0	0	-55
22	Saniya Jones	F	14:18	0-2	0-0	0-0	1	2	3	5	1	0	1	2	1	1	0	-27
1	Catherine Alben	G	29:28	5-16	1-7	4-4	1	1	2	3	2	15	1	4	2	0	1	-51
15	Alaina Nettles	G	20:57	1-4	0-0	0-0	2	0	2	0	0	2	1	3	0	0	1	-42
21	Shimei Muhammad	G	17:43	1-8	1-5	0-0	1	0	1	1	0	3	0	1	1	1	1	-37
12	Keshunti Nichols		14:43	2-5	0-0	0-0	1	0	1	5	4	4	0	4	0	2	1	-22
33	Tyonna Bailey		15:27	0-3	0-2	0-0	0	0	0	1	3	0	0	0	0	1	0	-25
13	Taylor Caldwell		08:55	0-0	0-0	0-0	0	1	1	0	0	0	0	0	0	0	0	-18
4	Caelan Ellis		11:24	0-5	0-4	0-0	0	1	1	0	0	0	1	0	0	0	0	-27
23	Maya Robinson		12:42	2-7	0-3	1-4	0	1	1	1	3	5	1	0	0	0	0	-28
10	Courtney Davis		10:00	0-0	0-0	0-0	0	1	1	0	0	0	2	1	0	0	0	-15
11	Alba Garcia		10:00	3-8	2-6	0-0	1	0	1	0	1	8	0	0	0	0	0	-15
35	Laura Ortega-Mora		04:50	0-2	0-2	1-2	1	1	2	0	2	1	1	1	0	0	1	-3
Team							2	1	3			0		1				
Totals				16-66	4-31	8-13	11	12	23	20	19	44	8	17	4	5	5	-73

Technical Fouls::NONE

Shooting By Period		
1st FG%	4-19	21.1%
3PT%	1-10	10.0%
FT%	0-0	0%
2nd FG%	4-13	30.8%
3PT%	1-4	25.0%
FT%	4-5	80%
3rd FG%	3-13	23.1%
3PT%	0-6	0.0%
FT%	0-2	0%
4th FG%	5-21	23.8%
3PT%	2-11	18.2%
FT%	4-6	66.7%
GM FG%	16-66	24.2%
3PT%	4-31	12.9%
FT%	8-13	61.5%

Dead Ball Rebounds: 2, 0

LSU - 117 Record: 3-0

NO.	Name		Min	FG M-A	3P M-A	FT M-A	Rebounds OR	DR	TOT	Fouls PF	FD	TP	AS	TO	ST	Blocks BS	BA	+/-
5	Sa'Myah Smith	F	12:00	3-6	0-0	1-2	0	3	3	2	1	7	0	2	0	1	1	15
24	Aneesah Morrow	F	29:25	7-12	0-0	7-8	7	13	20	2	6	21	1	0	0	1	1	62
4	Flau'Jae Johnson	G	30:13	7-15	1-4	3-5	6	4	10	3	6	18	3	3	0	1	1	54
12	Mikaylah Williams	G	31:28	10-16	3-6	2-3	1	5	6	2	2	25	4	2	2	0	0	62
30	Jada Richard	G	26:03	4-4	3-3	0-0	0	1	1	3	1	11	6	2	0	0	0	45
8	Jersey Wolfenbarger		22:41	4-7	0-0	2-3	5	1	6	1	2	10	0	1	1	1	2	48
16	Kailyn Gilbert		26:09	6-11	0-0	2-2	2	7	9	1	1	14	9	0	3	0	0	53
2	Amani Bartlett		09:24	1-2	0-0	0-0	0	0	0	1	0	2	0	1	0	0	0	8
23	Aalyah Del Rosario		12:37	4-5	0-0	1-2	1	5	6	4	1	9	0	2	0	1	0	18
Team							3	2	5			0		1				
Totals				46-78	7-13	18-25	25	41	66	19	20	117	23	14	6	5	5	73

Technical Fouls::NONE

Shooting By Period		
1st FG%	10-16	62.5%
3PT%	1-1	100.0%
FT%	3-3	100%
2nd FG%	12-23	52.2%
3PT%	3-6	50.0%
FT%	5-7	71.4%
3rd FG%	13-19	68.4%
3PT%	1-4	25.0%
FT%	3-5	60%
4th FG%	11-20	55.0%
3PT%	2-2	100.0%
FT%	7-10	70%
GM FG%	46-78	59.0%
3PT%	7-13	53.8%
FT%	18-25	72.0%

Dead Ball Rebounds: 2, 1

	CSU	LSU
Biggest lead	5 (1st 8:33)	73 (4th 0:42)
Best Scoring Run	5(1st 8:33)	24(4th 9:44)
Lead Changes	1	
Times Tied	0	
Time with Lead	03:08	36:48

Points from	CSU	LSU
Turnovers	11	30
Paint	12	56
Second Chance	2	23
Fast Breaks	7	28
Bench	18	35

Period by Period Scoring	1st	2nd	3rd	4th	TOT
CSU	9	13	6	16	44
LSU	24	32	30	31	117

LIVESTATS BY GENIUS SPORTS

Official Basketball Box Score - Final

Murray St. at LSU

11/15/24 Maravich Assembly Center, Baton Rouge
2024-25 Women's Basketball

Game Time: 7:00 PM
Game Duration: 1:52
Attendance: 10,181

Officials: Dee Kanter, Fatou Cissoko-Stephens, Ashley Olsen

Murray St. - 60 Record: 1-2

NO.	Name		Min	FG M-A	3P M-A	FT M-A	Rebounds OR	DR	TOT	Fouls PF	FD	TP	AS	TO	ST	Blocks BS	BA	+/-
14	Ava Learn	F	33:51	6-14	2-6	4-4	2	8	10	2	3	18	0	2	0	0	3	-14
31	Katelyn Young	C	37:04	3-12	0-4	2-2	3	5	8	2	3	8	2	4	1	0	2	-17
1	Halli Poock	G	34:46	5-14	0-6	5-7	0	2	2	2	5	15	1	6	2	0	0	-25
2	Haven Ford	G	32:35	3-10	2-6	2-2	0	5	5	3	3	10	5	1	3	0	0	-10
5	Trinity White	G	17:01	1-2	1-1	0-0	0	3	3	0	0	3	0	1	0	0	0	-12
0	Jada Cook		03:28	0-0	0-0	0-0	0	0	0	2	0	0	0	0	0	0	0	-1
3	Briley Pena		27:03	2-4	1-3	0-0	0	1	1	2	1	5	0	1	2	0	0	-1
25	Destiny Thomas		08:23	0-2	0-2	0-0	0	1	1	1	1	0	0	2	1	0	0	2
20	Braxcynn Baker		04:25	0-0	0-0	1-2	0	1	1	2	1	1	0	0	0	0	0	6
24	Adriana Blazquez		00:42	0-0	0-0	0-0	0	0	0	0	0	0	0	0	0	0	0	1
33	Adalyn Koelling		00:42	0-0	0-0	0-0	0	0	0	0	0	0	0	0	0	0	0	1
Team							2	2	4			0		2				
Totals				20-58	6-28	14-17	7	28	35	16	17	60	8	19	9	0	5	-14

Technical Fouls::NONE

Shooting By Period		
1st FG%	5-13	38.5%
3PT%	2-8	25.0%
FT%	2-2	100%
2nd FG%	11-18	61.1%
3PT%	4-6	66.7%
FT%	6-7	85.7%
3rd FG%	3-17	17.6%
3PT%	0-8	0.0%
FT%	2-2	100%
4th FG%	1-10	10.0%
3PT%	0-6	0.0%
FT%	4-6	66.7%
GM FG%	20-58	34.5%
3PT%	6-28	21.4%
FT%	14-17	82.4%

Dead Ball Rebounds: 3, 0

LSU - 74 Record: 4-0

NO.	Name		Min	FG M-A	3P M-A	FT M-A	Rebounds OR	DR	TOT	Fouls PF	FD	TP	AS	TO	ST	Blocks BS	BA	+/-
5	Sa'Myah Smith	F	26:07	2-4	0-0	1-2	2	2	4	3	1	5	1	0	1	2	0	31
24	Aneesah Morrow	F	38:27	4-11	0-0	2-4	4	10	14	2	5	10	1	1	2	0	0	10
4	Flau'Jae Johnson	G	34:51	9-13	1-3	6-6	1	6	7	1	4	25	5	4	3	2	0	8
12	Mikaylah Williams	G	32:15	5-17	2-6	3-3	0	8	8	1	2	15	0	3	2	0	0	6
50	Shayeann Day-Wilson	G	32:19	4-9	1-5	0-0	1	2	3	3	2	9	8	1	3	0	0	26
8	Jersey Wolfenbarger		09:44	0-1	0-0	0-2	0	1	1	2	1	0	0	1	1	1	0	6
16	Kailyn Gilbert		10:39	3-6	1-3	0-1	2	2	4	2	1	7	1	4	0	0	0	9
30	Jada Richard		05:13	1-2	1-1	0-0	0	0	0	1	0	3	0	0	0	0	0	0
13	Last-Tear Poa		07:15	0-1	0-1	0-0	0	0	0	1	0	0	2	1	0	0	0	-12
23	Aalyah Del Rosario		01:48	0-0	0-0	0-0	0	0	0	1	0	0	0	0	0	0	0	-9
2	Amani Bartlett		01:22	0-0	0-0	0-0	0	0	0	0	0	0	0	0	0	0	0	-5
Team							1	0	1			0		0				
Totals				28-64	6-19	12-18	11	31	42	17	16	74	18	15	12	5	0	14

Technical Fouls::NONE

Shooting By Period		
1st FG%	9-19	47.4%
3PT%	3-5	60.0%
FT%	4-6	66.7%
2nd FG%	4-17	23.5%
3PT%	1-7	14.3%
FT%	3-4	75%
3rd FG%	7-12	58.3%
3PT%	1-4	25.0%
FT%	1-4	25%
4th FG%	8-16	50.0%
3PT%	1-3	33.3%
FT%	4-4	100%
GM FG%	28-64	43.8%
3PT%	6-19	31.6%
FT%	12-18	66.7%

Dead Ball Rebounds: 3, 0

	MSU	LSU
Biggest lead	13 (2nd 2:12)	15 (4th 1:08)
Best Scoring Run	10(2nd 7:40)	13(4th 1:08)
Lead Changes	5	
Times Tied	1	
Time with Lead	18:38	20:44

Points from	MSU	LSU
Turnovers	10	22
Paint	26	20
Second Chance	4	9
Fast Breaks	14	21
Bench	6	10

Period by Period Scoring	1st	2nd	3rd	4th	TOT
MSU	14	32	8	6	60
LSU	25	12	16	21	74

LIVESTATS BY GENIUS SPORTS

Official Basketball Box Score - Final

Troy at LSU

11/18/24 Maravich Assembly Center, Baton Rouge
2024-25 Women's Basketball

Game Time: 7:00 PM
Game Duration: 2:16
Attendance: 9,735

Officials: Roy Gulbeyan, Tiffany Bird, Saif Esho

Troy - 59 Record: 1-4

NO.	Name		Min	FG M-A	3P M-A	FT M-A	Rebounds OR	DR	TOT	Fouls PF	FD	TP	AS	TO	ST	Blocks BS	BA	+/-
5	Zay Dyer	F	22:50	3-10	0-1	1-3	1	4	5	5	2	7	1	1	1	2	0	-18
22	Brianna Jackson	F	15:59	3-8	0-1	0-2	3	3	6	4	5	6	0	4	0	0	0	-11
2	Ashley Baez	G	27:22	4-8	1-2	3-4	0	1	1	2	5	12	1	4	5	0	0	-25
3	Emani Jenkins	G	08:52	1-5	1-3	0-0	0	0	0	5	0	3	0	0	1	0	1	-6
13	Shaulana Wagner	G	28:23	2-9	0-2	2-4	0	2	2	3	3	6	5	4	3	0	0	-30
12	Fortuna Ngnawo		21:59	4-9	0-0	2-3	2	4	6	4	2	10	0	1	3	0	0	-20
1	Briana Peguero		22:58	2-10	1-4	0-0	1	5	6	3	0	5	1	0	1	0	0	-22
35	Leilani Guion		12:11	0-6	0-3	0-0	0	1	1	1	0	0	1	2	0	0	0	-27
34	Emma Imevbore		10:19	1-2	0-0	0-0	4	1	5	4	0	2	1	2	1	1	0	-10
24	Khila Morris		14:45	2-3	0-0	0-0	0	1	1	3	0	4	0	2	0	0	0	-5
42	Jamirica Roberson		08:53	0-1	0-0	0-0	1	2	3	2	2	0	0	0	1	0	1	-19
23	Adriana Jones		05:29	1-2	0-0	2-4	1	1	2	0	2	4	0	2	0	0	0	-2
Team							1	0	1			0		0				
Totals				23-73	3-16	10-20	14	25	39	36	21	59	10	22	16	3	2	-39

Shooting By Period

1st FG%	6-19	31.6%
3PT%	2-5	40.0%
FT%	0-1	0%
2nd FG%	4-15	26.7%
3PT%	1-3	33.3%
FT%	1-4	25%
3rd FG%	8-23	34.8%
3PT%	0-5	0.0%
FT%	4-6	66.7%
4th FG%	5-16	31.3%
3PT%	0-3	0.0%
FT%	5-9	55.6%
GM FG%	23-73	31.5%
3PT%	3-16	18.8%
FT%	10-20	50.0%

Technical Fouls: Imevbore 3rd10:00

Dead Ball Rebounds: 7, 0

LSU - 98 Record: 5-0

NO.	Name		Min	FG M-A	3P M-A	FT M-A	Rebounds OR	DR	TOT	Fouls PF	FD	TP	AS	TO	ST	Blocks BS	BA	+/-
2	Amani Bartlett	F	07:34	0-0	0-0	0-0	1	1	2	0	0	0	0	1	0	0	0	-3
24	Aneesah Morrow	F	29:10	8-11	0-1	7-10	1	12	13	1	7	23	2	3	5	1	0	34
4	Flau'Jae Johnson	G	32:50	8-14	2-4	9-11	3	6	9	2	6	27	5	6	3	0	0	41
12	Mikaylah Williams	G	25:16	6-9	2-2	0-0	1	1	2	3	1	14	3	1	0	0	0	18
50	Shayeann Day-Wilson	G	15:44	0-4	0-2	0-0	2	0	2	3	1	0	3	2	1	0	0	3
5	Sa'Myah Smith		16:41	3-5	0-0	3-4	2	6	8	3	6	9	0	4	1	1	1	18
13	Last-Tear Poa		14:11	0-3	0-0	1-2	0	2	2	3	5	1	3	0	0	0	2	22
16	Kailyn Gilbert		19:48	0-7	0-2	1-2	2	1	3	1	1	1	2	1	1	0	0	19
8	Jersey Wolfenbarger		15:19	4-5	0-0	4-5	1	2	3	3	3	12	0	2	0	0	0	15
23	Aalyah Del Rosario		11:16	0-3	0-0	3-6	2	6	8	1	3	3	0	0	0	0	0	14
30	Jada Richard		12:11	2-3	0-0	4-4	0	1	1	2	2	8	1	1	0	0	0	14
Team							1	0	1			0		0				
Totals				31-64	4-11	32-44	16	38	54	22	35	98	19	21	11	2	3	39

Shooting By Period

1st FG%	11-17	64.7%
3PT%	1-2	50.0%
FT%	12-17	70.6%
2nd FG%	6-16	37.5%
3PT%	2-5	40.0%
FT%	9-10	90%
3rd FG%	8-18	44.4%
3PT%	0-2	0.0%
FT%	6-9	66.7%
4th FG%	6-13	46.2%
3PT%	1-2	50.0%
FT%	5-8	62.5%
GM FG%	31-64	48.4%
3PT%	4-11	36.4%
FT%	32-44	72.7%

Technical Fouls: Johnson 3rd10:00

Dead Ball Rebounds: 4, 1

	TRO	LSU
Biggest lead	3 (1st 9:34)	41 (4th 3:30)
Best Scoring Run	7(4th 9:27)	17(1st 5:40)
Lead Changes	1	
Times Tied	1	
Time with Lead	01:45	37:42

Points from	TRO	LSU
Turnovers	23	30
Paint	34	40
Second Chance	15	16
Fast Breaks	14	28
Bench	25	34

Period by Period Scoring

	1st	2nd	3rd	4th	TOT
TRO	14	10	20	15	59
LSU	35	23	22	18	98

LIVESTATS BY GENIUS SPORTS

Official Basketball Box Score - Final

Tulane at LSU

11/20/24 Maravich Assembly Center, Baton Rouge
2024-25 Women's Basketball

Game Time: 7:00 PM
Game Duration: 1:56
Attendance: 10,005

Officials: Brian Garland, Talisa Green, Meadow Overstreet

Tulane - 74 Record: 1-3

NO.	Name		Min	FG M-A	3P M-A	FT M-A	Rebounds OR	DR	TOT	Fouls PF	FD	TP	AS	TO	ST	Blocks BS	BA	+/-
22	Sherese Pittman	F	28:59	3-18	0-5	2-2	3	3	6	3	3	8	0	3	1	1	3	-12
23	Amira Mabry	F	21:37	2-7	2-5	0-0	0	2	2	4	1	6	0	1	0	0	1	-13
0	Kyren Whittington	G	29:33	8-17	1-6	7-8	1	5	6	3	7	24	2	2	1	0	1	-7
2	Victoria Keenan	G	32:08	7-13	7-11	0-3	0	2	2	1	1	21	0	0	1	0	0	-10
9	Kendall Sneed	G	24:35	2-6	0-0	1-4	0	4	4	5	3	5	3	2	0	0	1	3
11	Dyllan Hanna		29:24	2-5	0-0	0-0	6	2	8	3	0	4	3	1	0	5	0	3
24	Kierra Middleton		05:14	0-0	0-0	0-0	1	0	1	0	0	0	0	0	0	0	0	-11
13	Sadie Shores		28:30	3-7	0-2	0-0	1	6	7	3	2	6	3	4	1	0	0	-8
Team							2	2	4			0		0				
Totals				27-73	10-29	10-17	14	26	40	22	17	74	11	13	4	6	6	-11

Shooting By Period

1st FG%	6-18	33.3%
3PT%	2-7	28.6%
FT%	1-2	50%
2nd FG%	8-17	47.1%
3PT%	6-11	54.5%
FT%	0-3	0%
3rd FG%	6-16	37.5%
3PT%	0-3	0.0%
FT%	6-8	75%
4th FG%	7-22	31.8%
3PT%	2-8	25.0%
FT%	3-4	75%
GM FG%	27-73	37.0%
3PT%	10-29	34.5%
FT%	10-17	58.8%

Technical Fouls:NONE

Dead Ball Rebounds: 4, 0

LSU - 85 Record: 6-0

NO.	Name		Min	FG M-A	3P M-A	FT M-A	Rebounds OR	DR	TOT	Fouls PF	FD	TP	AS	TO	ST	Blocks BS	BA	+/-
5	Sa'Myah Smith	F	18:36	3-3	0-0	3-4	3	4	7	2	2	9	1	1	1	2	0	3
24	Aneesah Morrow	F	33:09	10-17	0-1	3-3	5	11	16	0	4	23	0	1	2	0	3	3
4	Flau'Jae Johnson	G	33:21	10-24	3-6	2-3	4	8	12	3	3	25	5	4	0	2	1	19
12	Mikaylah Williams	G	26:48	2-8	0-4	4-4	0	3	3	1	3	8	5	2	0	0	1	17
50	Shayeann Day-Wilson	G	21:46	0-4	0-2	0-0	1	1	2	4	2	0	2	2	1	0	0	13
8	Jersey Wolfenbarger		26:01	7-12	0-0	1-1	4	4	8	2	5	15	1	1	1	2	1	17
16	Kailyn Gilbert		13:09	1-7	0-2	1-2	0	0	0	0	1	3	2	1	2	0	0	-8
30	Jada Richard		03:52	0-2	0-1	0-0	0	1	1	1	0	0	0	0	0	0	0	0
13	Last-Tear Poa		19:30	1-2	0-0	0-0	0	1	1	3	1	2	5	1	0	0	0	-5
23	Aalyah Del Rosario		01:34	0-1	0-0	0-0	1	0	1	0	1	0	0	0	0	0	0	-3
2	Amani Bartlett		02:14	0-0	0-0	0-0	0	0	0	1	0	0	0	0	0	0	0	-1
Team							1	2	3			0		1				
Totals				34-80	3-16	14-17	19	35	54	17	22	85	21	14	7	6	6	11

Shooting By Period

1st FG%	11-20	55.0%
3PT%	0-2	0.0%
FT%	3-3	100%
2nd FG%	11-24	45.8%
3PT%	1-5	20.0%
FT%	2-3	66.7%
3rd FG%	9-19	47.4%
3PT%	2-5	40.0%
FT%	5-7	71.4%
4th FG%	3-17	17.6%
3PT%	0-4	0.0%
FT%	4-4	100%
GM FG%	34-80	42.5%
3PT%	3-16	18.8%
FT%	14-17	82.4%

Technical Fouls:NONE

Dead Ball Rebounds: 4, 0

	TUL	LSU
Biggest lead	0 (1st 10:00)	23 (3rd 2:14)
Best Scoring Run	14(4th 4:06)	10(1st 3:40)
Lead Changes	0	
Times Tied	0	
Time with Lead	00:00	38:51

Points from	TUL	LSU
Turnovers	6	16
Paint	26	46
Second Chance	9	16
Fast Breaks	10	17
Bench	10	20

Period by Period Scoring

	1st	2nd	3rd	4th	TOT
TUL	15	22	18	19	74
LSU	25	25	25	10	85

LIVESTATS BY GENIUS SPORTS

Official Basketball Box Score - Final

Washington at LSU

11/25/24 Baha Mar Convention Center, Nassau
2024-25 Women's Basketball

Game Time: 1:30 PM
Game Duration: 1:58
Attendance: 297

Officials: Doug Knight, Kim Hobbs, Demoya Pugh

Washington - 67 Record: 6-2

NO.	Name		Min	FG M-A	3P M-A	FT M-A	Rebounds OR	DR	TOT	Fouls PF	FD	TP	AS	TO	ST	Blocks BS	BA	+/-
14	Dalayah Daniels	F	35:39	4-10	0-3	1-1	3	6	9	4	3	9	4	2	0	1	0	-1
32	Tayra Eke	F	30:33	3-5	0-0	2-4	5	2	7	4	2	8	1	2	2	3	0	-8
0	Sayvia Sellers	G	30:52	9-18	4-8	2-3	0	4	4	5	3	24	1	6	2	1	0	12
1	Hannah Stines	G	40:00	5-12	2-8	0-0	1	4	5	2	1	12	5	3	0	0	0	-1
24	Elle Ladine	G	36:02	5-13	2-7	2-2	0	9	9	0	3	14	1	2	4	0	0	-4
22	Shayla Gillmer		03:37	0-0	0-0	0-0	0	0	0	0	0	0	0	0	0	0	0	-1
11	Chloe Briggs		12:46	0-0	0-0	0-0	0	2	2	2	2	0	2	2	0	0	0	5
5	Teagan Brown		07:21	0-1	0-1	0-0	0	1	1	0	0	0	0	0	0	0	0	-8
20	Brenna McDonald		03:10	0-0	0-0	0-0	1	0	1	1	0	0	0	0	0	0	0	1
Team							0	0	0			0		1				
Totals				26-59	8-27	7-10	10	28	38	18	14	67	14	18	8	5	0	-1

Shooting By Period

1st FG%	9-17	52.9%
3PT%	3-7	42.9%
FT%	3-4	75%
2nd FG%	5-15	33.3%
3PT%	2-8	25.0%
FT%	0-0	0%
3rd FG%	7-16	43.8%
3PT%	2-6	33.3%
FT%	0-0	0%
4th FG%	5-11	45.5%
3PT%	1-6	16.7%
FT%	4-6	66.7%
GM FG%	26-59	44.1%
3PT%	8-27	29.6%
FT%	7-10	70.0%

Technical Fouls::NONE

Dead Ball Rebounds: 3, 0

LSU - 68 Record: 7-0

NO.	Name		Min	FG M-A	3P M-A	FT M-A	Rebounds OR	DR	TOT	Fouls PF	FD	TP	AS	TO	ST	Blocks BS	BA	+/-
5	Sa'Myah Smith	F	34:35	6-11	0-0	4-4	11	4	15	0	3	16	0	0	0	0	1	8
24	Aneesah Morrow	F	39:33	5-17	1-2	8-12	6	7	13	0	7	19	0	4	2	0	1	3
4	Flau'Jae Johnson	G	35:49	8-19	2-6	1-1	0	4	4	4	2	19	2	2	4	0	1	6
12	Mikaylah Williams	G	22:47	0-9	0-3	0-0	1	3	4	0	1	0	2	1	0	0	0	4
50	Shayeann Day-Wilson	G	18:58	0-4	0-3	0-0	0	0	0	2	1	0	7	0	1	0	0	-2
8	Jersey Wolfenbarger		05:25	1-1	0-0	0-1	0	2	2	2	1	2	0	1	0	0	0	-7
16	Kailyn Gilbert		17:28	3-8	0-1	2-2	2	1	3	3	1	8	0	2	1	0	1	-4
13	Last-Tear Poa		18:59	1-4	0-3	0-0	0	0	0	3	1	2	3	1	0	0	0	-1
1	Mjracle Sheppard		02:41	0-0	0-0	0-0	0	0	0	0	0	0	0	1	1	0	0	-4
30	Jada Richard		03:45	1-3	0-1	0-1	1	1	2	0	1	2	0	0	0	0	1	2
Team							6	1	7			0		1				
Totals				25-76	3-19	15-21	27	23	50	14	18	68	14	13	9	0	5	1

Shooting By Period

1st FG%	5-17	29.4%
3PT%	0-5	0.0%
FT%	1-4	25%
2nd FG%	6-21	28.6%
3PT%	2-6	33.3%
FT%	1-2	50%
3rd FG%	7-15	46.7%
3PT%	1-5	20.0%
FT%	7-8	87.5%
4th FG%	7-23	30.4%
3PT%	0-3	0.0%
FT%	6-7	85.7%
GM FG%	25-76	32.9%
3PT%	3-19	15.8%
FT%	15-21	71.4%

Technical Fouls::NONE

Dead Ball Rebounds: 2, 0

	UW	LSU
Biggest lead	15 (1st 0:38)	4 (1st 8:29)
Best Scoring Run	9(1st 2:59)	8(2nd 5:01)
Lead Changes	2	
Times Tied	1	
Time with Lead	34:55	02:59

Points from	UW	LSU
Turnovers	17	16
Paint	30	38
Second Chance	10	26
Fast Breaks	0	6
Bench	0	14

Period by Period Scoring

	1st	2nd	3rd	4th	TOT
UW	24	12	16	15	67
LSU	11	15	22	20	68

LIVESTATS BY GENIUS SPORTS

Official Basketball Box Score - Final

LSU at NC State

11/27/24 Baha Mar Convention Center, Nassau
2024-25 Women's Basketball

Game Time: 1:30 PM
Game Duration: 1:42
Attendance: 327

Officials: Chuck Gonzalez, Josh Howell, Kylie Galloway

LSU - 82 Record: 8-0

NO.	Name		Min	FG M-A	3P M-A	FT M-A	Rebounds OR	DR	TOT	Fouls PF	FD	TP	AS	TO	ST	Blocks BS	BA	+/-
5	Sa'Myah Smith	F	20:48	0-1	0-0	0-0	3	3	6	1	0	0	0	0	0	0	0	5
24	Aneesah Morrow	F	39:13	8-17	0-1	4-4	4	11	15	1	3	20	0	3	3	1	0	15
4	Flau'Jae Johnson	G	26:41	5-7	0-2	6-6	1	2	3	4	3	16	1	5	1	0	0	6
12	Mikaylah Williams	G	31:42	7-13	4-7	6-6	1	2	3	4	5	24	1	5	2	0	1	10
13	Last-Tear Poa	G	03:50	0-0	0-0	0-0	0	0	0	0	0	0	0	0	0	0	0	-3
50	Shayeann Day-Wilson		35:12	3-8	1-2	0-2	0	7	7	2	1	7	9	5	0	0	1	19
16	Kailyn Gilbert		24:45	5-8	2-2	0-0	1	3	4	2	0	12	4	3	0	0	1	19
8	Jersey Wolfenbarger		19:59	1-1	0-0	1-2	1	3	4	2	1	3	0	0	0	3	0	14
Team							1	1	2			0		0				
Totals				29-55	7-14	17-20	12	32	44	16	13	82	15	21	6	4	3	17

Shooting By Period

1st FG%	10-16	62.5%
3PT%	2-2	100.0%
FT%	2-2	100%
2nd FG%	7-14	50.0%
3PT%	0-3	0.0%
FT%	4-4	100%
3rd FG%	7-16	43.8%
3PT%	3-7	42.9%
FT%	2-2	100%
4th FG%	5-9	55.6%
3PT%	2-2	100.0%
FT%	9-12	75%
GM FG%	29-55	52.7%
3PT%	7-14	50.0%
FT%	17-20	85.0%

Technical Fouls::NONE

Dead Ball Rebounds: 3, 0

NC State - 65 Record: 4-3

NO.	Name		Min	FG M-A	3P M-A	FT M-A	Rebounds OR	DR	TOT	Fouls PF	FD	TP	AS	TO	ST	Blocks BS	BA	+/-
42	Mallory Collier	C	18:35	1-4	0-0	0-0	3	3	6	1	1	2	0	0	0	0	0	-9
10	Aziaha James	G	31:54	4-13	3-8	2-2	0	2	2	3	3	13	4	2	1	0	0	-13
21	Madison Hayes	G	26:36	4-9	3-7	0-0	3	1	4	2	1	11	2	1	0	0	1	-12
22	Saniya Rivers	G	38:55	8-19	2-4	3-3	0	0	0	0	2	21	2	0	2	1	0	-13
35	Zoe Brooks	G	28:31	4-7	0-2	4-4	0	0	0	1	2	12	2	5	3	1	0	-10
1	Lorena Awou		14:56	1-4	0-0	1-4	2	2	4	4	3	3	0	4	1	0	2	-5
3	Zamareya Jones		14:07	0-2	0-1	0-0	0	1	1	1	0	0	1	0	1	0	0	-16
18	Tilda Trygger		04:54	0-0	0-0	0-0	0	0	0	0	1	0	0	1	0	0	0	0
11	Maddie Cox		14:12	1-4	1-4	0-0	0	4	4	1	3	3	0	0	0	1	0	-6
0	Devyn Quigley		07:20	0-2	0-0	0-0	1	0	1	0	0	0	1	0	0	0	1	-1
Team							1	1	2			0		0				
Totals				23-64	9-26	10-13	10	14	24	13	16	65	12	13	8	3	4	-17

Shooting By Period

1st FG%	7-16	43.8%
3PT%	3-7	42.9%
FT%	2-2	100%
2nd FG%	3-13	23.1%
3PT%	2-6	33.3%
FT%	2-2	100%
3rd FG%	8-18	44.4%
3PT%	2-6	33.3%
FT%	2-4	50%
4th FG%	5-17	29.4%
3PT%	2-7	28.6%
FT%	4-5	80%
GM FG%	23-64	35.9%
3PT%	9-26	34.6%
FT%	10-13	76.9%

Technical Fouls::NONE

Dead Ball Rebounds: 2, 0

	LSU	NCS
Biggest lead	19 (4th 3:55)	6 (1st 6:45)
Best Scoring Run	8(2nd 3:32)	6(2nd 6:27)
Lead Changes	3	
Times Tied	2	
Time with Lead	33:19	05:23

Points from	LSU	NCS
Turnovers	16	18
Paint	28	18
Second Chance	13	9
Fast Breaks	11	5
Bench	22	6

Period by Period Scoring

	1st	2nd	3rd	4th	TOT
LSU	24	18	19	21	82
NCS	19	10	20	16	65

LIVESTATS BY GENIUS SPORTS

Official Basketball Box Score - Final

N.C. Central at LSU

12/01/24 Maravich Assembly Center, Baton Rouge
2024-25 Women's Basketball

Game Time: 2:00 PM
Game Duration: 2:03
Attendance: 10,245

Officials: Angelica Suffren, Nic Cappel, Kenya Kirkland

N.C. Central - 44 Record: 0-10

NO.	Name		Min	FG M-A	3P M-A	FT M-A	Rebounds OR	DR	TOT	Fouls PF	FD	TP	AS	TO	ST	Blocks BS	BA	+/-
3	Morgan Callahan	F	35:41	6-13	0-1	1-4	5	3	8	3	2	13	1	4	0	1	1	-80
15	Dianna Blake	F	10:57	0-1	0-0	0-0	2	0	2	3	1	0	0	0	0	1	0	-24
0	Aysia Hinton	G	34:10	2-12	2-8	0-2	3	1	4	4	1	6	0	5	0	0	5	-73
5	Kyla Bryant	G	32:39	1-11	0-3	1-2	0	3	3	0	4	3	2	5	2	0	2	-68
10	Shakiria Foster	G	16:39	1-6	1-3	2-2	2	2	4	1	3	5	1	4	0	0	1	-38
1	Jada Creech		04:44	0-0	0-0	0-0	0	2	2	2	0	0	0	1	0	0	0	-8
11	LaNiya Scales		10:18	0-4	0-3	0-0	0	1	1	2	0	0	0	1	0	1	0	-23
12	Jada Tiggett		19:45	3-7	1-2	0-2	2	1	3	4	1	7	2	1	0	0	0	-36
13	Terriana Gray		16:18	1-3	0-1	6-9	0	0	0	5	6	8	1	7	1	0	0	-38
2	Victoria Morris		10:51	0-1	0-1	0-0	0	0	0	1	0	0	0	1	0	0	0	-39
22	Laila Lewis		03:56	0-1	0-1	0-0	0	1	1	2	0	0	0	1	0	0	0	-4
21	Bradyn Griffin		04:02	1-2	0-1	0-2	3	1	4	0	1	2	0	1	0	0	0	-4
Team							3	0	3			0		2				
Totals				15-61	4-24	10-23	20	15	35	27	19	44	7	33	3	3	9	-87

Technical Fouls:NONE

Dead Ball Rebounds: 6, 0

Shooting By Period		
1st FG%	7-18	38.9%
3PT%	2-8	25.0%
FT%	2-2	100%
2nd FG%	0-12	0.0%
3PT%	0-4	0.0%
FT%	0-4	0%
3rd FG%	5-13	38.5%
3PT%	2-4	50.0%
FT%	3-8	37.5%
4th FG%	3-18	16.7%
3PT%	0-8	0.0%
FT%	5-9	55.6%
GM FG%	15-61	24.6%
3PT%	4-24	16.7%
FT%	10-23	43.5%

LSU - 131 Record: 9-0

NO.	Name		Min	FG M-A	3P M-A	FT M-A	Rebounds OR	DR	TOT	Fouls PF	FD	TP	AS	TO	ST	Blocks BS	BA	+/-
5	Sa'Myah Smith	F	17:49	5-8	0-0	3-3	4	5	9	2	4	13	0	0	1	2	1	43
24	Aneesah Morrow	F	24:10	8-13	0-0	1-2	6	5	11	0	1	17	3	1	3	0	0	56
4	Flau'Jae Johnson	G	20:50	8-14	3-4	3-3	0	0	0	0	3	22	2	1	1	4	0	46
12	Mikaylah Williams	G	16:44	4-9	1-2	1-2	1	2	3	4	2	10	2	1	3	0	1	44
50	Shayeann Day-Wilson	G	10:49	2-4	0-1	0-0	1	2	3	2	0	4	4	0	0	0	0	20
8	Jersey Wolfenbarger		16:00	5-6	0-0	0-1	3	4	7	1	1	10	0	0	2	1	0	38
16	Kailyn Gilbert		21:52	8-12	1-2	2-2	0	3	3	0	1	19	0	3	4	1	0	35
30	Jada Richard		19:05	5-9	0-1	0-0	0	0	0	2	1	10	1	0	1	0	0	35
1	Mjracle Sheppard		19:10	3-4	0-1	4-6	4	3	7	2	4	10	2	0	7	0	0	41
2	Amani Bartlett		08:38	0-0	0-0	0-2	0	2	2	1	1	0	0	0	0	0	0	18
13	Last-Tear Poa		12:34	1-3	0-0	10-14	2	0	2	2	7	12	3	0	1	0	0	39
23	Aalyah Del Rosario		12:19	0-5	0-0	4-4	4	1	5	3	2	4	1	2	0	1	1	20
Team							2	4	6			0		0				
Totals				49-87	5-11	28-39	27	31	58	19	27	131	18	8	23	9	3	87

Technical Fouls:NONE

Dead Ball Rebounds: 7, 2

Shooting By Period		
1st FG%	10-22	45.5%
3PT%	0-0	0.0%
FT%	6-8	75%
2nd FG%	15-27	55.6%
3PT%	2-3	66.7%
FT%	5-6	83.3%
3rd FG%	14-23	60.9%
3PT%	2-6	33.3%
FT%	5-7	71.4%
4th FG%	10-15	66.7%
3PT%	1-2	50.0%
FT%	12-18	66.7%
GM FG%	49-87	56.3%
3PT%	5-11	45.5%
FT%	28-39	71.8%

	NCC	LSU
Biggest lead	0 (1st 10:00)	90 (4th 2:24)
Best Scoring Run	5(1st 7:49)	40(3rd 9:48)
Lead Changes	0	
Times Tied	0	
Time with Lead	00:00	39:31

Points from	NCC	LSU
Turnovers	4	53
Paint	20	78
Second Chance	12	38
Fast Breaks	6	31
Bench	17	65

Period by Period Scoring	1st	2nd	3rd	4th	TOT
NCC	18	0	15	11	44
LSU	26	37	35	33	131

LIVESTATS BY GENIUS SPORTS

Official Basketball Box Score - Final

Stanford at LSU

12/05/24 Maravich Assembly Center, Baton Rouge
2024-25 Women's Basketball

Game Time: 8:00 PM
Game Duration: 2:10
Attendance: 10,317

Officials: Tiffany Bird, Brenda Pantoja, Brian Garland

Stanford - 88 Record: 7-2

NO.	Name		Min	FG M-A	3P M-A	FT M-A	Rebounds OR	DR	TOT	Fouls PF	FD	TP	AS	TO	ST	Blocks BS	BA	+/-
3	Nunu Agara	F	37:41	12-16	2-2	3-4	4	9	13	5	3	29	2	4	0	1	0	-2
20	Elena Bosgana	G	40:58	5-15	1-8	5-6	0	4	4	2	7	16	2	1	0	0	0	-7
21	Brooke Demetre	G	37:43	6-16	3-10	4-4	0	4	4	2	2	19	3	1	1	1	0	1
32	Jzaniya Harriel	G	43:13	5-10	3-8	2-2	1	4	5	0	1	15	1	3	0	0	0	-2
34	Tess Heal	G	11:32	0-1	0-1	0-0	0	2	2	1	1	0	0	1	0	0	0	11
13	Chloe Clardy		35:15	2-6	0-1	3-5	0	5	5	4	4	7	3	2	1	0	0	-21
22	Mary Ashley Stevenson		07:49	1-2	0-0	0-0	2	2	4	1	1	2	0	3	0	0	0	-4
40	Courtney Ogden		10:49	0-0	0-0	0-0	0	2	2	0	0	0	1	0	0	0	0	-6
Team							1	2	3			0		0				
Totals				31-66	9-30	17-21	8	34	42	15	19	88	12	15	2	2	0	-6

Technical Fouls:NONE

Shooting By Period		
1st FG%	10-16	62.5%
3PT%	5-7	71.4%
FT%	3-3	100%
2nd FG%	4-12	33.3%
3PT%	1-6	16.7%
FT%	2-4	50%
3rd FG%	7-14	50.0%
3PT%	1-6	16.7%
FT%	3-3	100%
4th FG%	7-16	43.8%
3PT%	2-8	25.0%
FT%	7-9	77.8%
:OT FG%	3-8	37.5%
3PT%	0-3	0.0%
FT%	2-2	100%
GM FG%	31-66	47.0%
3PT%	9-30	30.0%
FT%	17-21	81.0%

Dead Ball Rebounds: 3, 0

LSU - 94 Record: 10-0

NO.	Name		Min	FG M-A	3P M-A	FT M-A	Rebounds OR	DR	TOT	Fouls PF	FD	TP	AS	TO	ST	Blocks BS	BA	+/-
5	Sa'Myah Smith	F	14:38	0-1	0-0	0-0	2	1	3	2	0	0	2	0	0	0	0	-3
24	Aneesah Morrow	F	38:35	4-12	0-0	0-0	6	10	16	4	2	8	2	1	3	0	2	2
4	Flau'Jae Johnson	G	40:49	8-20	3-8	2-4	1	2	3	5	3	21	6	0	2	0	0	3
12	Mikaylah Williams	G	41:44	12-18	5-9	3-3	0	9	9	3	4	32	1	0	0	0	0	7
50	Shayeann Day-Wilson	G	38:31	3-12	1-4	1-4	0	2	2	3	2	8	3	1	4	0	0	-2
8	Jersey Wolfenbarger		03:47	0-1	0-0	0-0	1	1	2	0	0	0	0	1	0	0	0	-5
16	Kailyn Gilbert		34:09	9-12	1-2	6-7	0	1	1	2	4	25	4	1	1	0	0	14
13	Last-Tear Poa		06:33	0-2	0-1	0-0	0	0	0	1	0	0	2	0	1	0	0	3
1	Mjracle Sheppard		02:54	0-0	0-0	0-0	0	0	0	0	0	0	0	0	0	0	0	5
30	Jada Richard		03:20	0-1	0-1	0-0	0	0	0	0	0	0	1	0	0	0	0	6
Team							1	0	1			0		0				
Totals				36-79	10-25	12-18	11	26	37	20	15	94	21	4	11	0	2	6

Technical Fouls: Morrow 3rd 6:33

Shooting By Period		
1st FG%	6-19	31.6%
3PT%	3-9	33.3%
FT%	0-0	0%
2nd FG%	9-19	47.4%
3PT%	2-7	28.6%
FT%	2-2	100%
3rd FG%	7-17	41.2%
3PT%	1-3	33.3%
FT%	0-4	0%
4th FG%	10-17	58.8%
3PT%	2-4	50.0%
FT%	6-6	100%
:OT FG%	4-7	57.1%
3PT%	2-2	100.0%
FT%	4-6	66.7%
GM FG%	36-79	45.6%
3PT%	10-25	40.0%
FT%	12-18	66.7%

Dead Ball Rebounds: 4, 2

	STA	LSU
Biggest lead	15 (1st 0:59)	8 (1st OT 0:13)
Best Scoring Run	10(1st 7:29)	9(2nd 7:26)
Lead Changes	2	
Times Tied	2	
Time with Lead	38:21	04:59

Points from	STA	LSU
Turnovers	7	14
Paint	42	22
Second Chance	6	13
Fast Breaks	8	15
Bench	9	25

Period by Period Scoring	1st	2nd	3rd	4th	OT1	TOT
STA	28	11	18	23	8	88
LSU	15	22	15	28	14	94

LIVESTATS BY GENIUS SPORTS

Official Basketball Box Score - Final

Grambling at LSU

12/08/24 Brookshire Grocery Arena, Bossier City, La.
2024-25 Women's Basketball

Game Time: 2:00 PM
Game Duration: 1:54
Attendance: 8,299

Officials: Royce Blevins, Nicole Brannon, Charles Watson

Grambling - 54 Record: 2-7

NO.	Name		Min	FG M-A	3P M-A	FT M-A	Rebounds OR	DR	TOT	Fouls PF	FD	TP	AS	TO	ST	Blocks BS	BA	+/-
8	Alyssa Phillip	F	20:38	3-6	0-0	0-0	3	4	7	3	1	6	0	1	0	1	1	-35
15	Zaria Johnson	F	14:56	1-9	0-4	0-0	4	0	4	4	2	2	1	3	2	2	1	-21
1	Douthsine Prien	G	24:53	2-10	0-0	4-9	1	1	2	0	7	8	3	1	0	0	2	-35
3	Arianna Mosley	G	25:19	0-7	0-2	0-0	0	1	1	4	0	0	1	1	1	0	1	-31
12	Kahia Warmsley	G	35:02	2-10	0-3	4-4	1	5	6	1	4	8	3	3	4	0	1	-30
2	Sharonica Hartsfield		24:18	1-5	0-0	0-0	1	0	1	2	0	2	4	3	2	0	0	-28
55	Lydia Freeman		12:34	4-6	0-1	2-4	0	0	0	3	3	10	0	1	0	0	0	-4
24	Lillian Jackson		11:43	2-6	0-1	0-0	0	1	1	2	0	4	0	0	1	2	0	-14
4	Nicole Sandifer		09:59	1-2	0-0	0-0	0	1	1	2	0	2	1	1	1	0	0	-21
23	Halima Salat		17:35	4-8	4-6	0-0	0	0	0	1	0	12	0	1	1	0	1	-14
10	Claire Simmons		03:03	0-1	0-0	0-0	1	0	1	0	0	0	0	0	0	0	1	3
Team							3	3	6			0		1				
Totals				20-68	4-17	10-17	14	16	30	22	17	54	13	16	12	5	8	-46

Technical Fouls: Johnson 4th 3:15

Shooting By Period		
1st FG%	5-19	26.3%
3PT%	0-4	0.0%
FT%	3-6	50%
2nd FG%	4-16	25.0%
3PT%	2-4	50.0%
FT%	6-6	100%
3rd FG%	5-18	27.8%
3PT%	2-6	33.3%
FT%	0-3	0%
4th FG%	6-15	40.0%
3PT%	0-3	0.0%
FT%	1-2	50%
GM FG%	20-68	29.4%
3PT%	4-17	23.5%
FT%	10-17	58.8%

Dead Ball Rebounds: 4, 1

LSU - 100 Record: 11-0

NO.	Name		Min	FG M-A	3P M-A	FT M-A	Rebounds OR	DR	TOT	Fouls PF	FD	TP	AS	TO	ST	Blocks BS	BA	+/-
5	Sa'Myah Smith	F	18:03	3-6	0-0	0-0	1	6	7	2	3	6	4	0	0	1	1	29
24	Aneesah Morrow	F	23:41	10-14	0-0	6-7	8	8	16	0	7	26	1	3	4	1	0	42
4	Flau'Jae Johnson	G	25:11	7-13	0-1	6-6	2	4	6	2	3	20	3	3	1	2	0	37
12	Mikaylah Williams	G	26:16	5-10	1-3	5-6	3	3	6	2	3	16	5	3	3	2	2	43
13	Last-Tear Poa	G	18:11	0-1	0-1	2-4	0	2	2	1	2	2	1	1	0	1	0	25
1	Mjracle Sheppard		17:41	2-10	0-0	0-0	1	5	6	1	0	4	0	2	0	0	1	11
8	Jersey Wolfenbarger		12:41	3-4	0-0	0-1	0	1	1	0	1	6	0	2	0	0	0	11
16	Kailyn Gilbert		21:00	2-9	0-1	0-0	4	2	6	3	0	4	1	3	0	0	0	9
23	Aalyah Del Rosario		12:43	3-3	0-0	1-1	3	1	4	4	1	7	0	1	1	1	0	5
30	Jada Richard		14:27	3-7	2-4	1-1	0	1	1	3	1	9	3	2	1	0	1	15
2	Amani Bartlett		10:06	0-1	0-0	0-0	2	1	3	0	0	0	0	0	0	0	0	5
Team							3	3	6			0		0				
Totals				38-78	3-10	21-26	27	37	64	18	21	100	18	20	10	8	5	46

Technical Fouls: Johnson 4th 3:15

Shooting By Period		
1st FG%	12-19	63.2%
3PT%	0-2	0.0%
FT%	5-7	71.4%
2nd FG%	8-13	61.5%
3PT%	1-3	33.3%
FT%	8-9	88.9%
3rd FG%	13-29	44.8%
3PT%	1-1	100.0%
FT%	6-8	75%
4th FG%	5-17	29.4%
3PT%	1-4	25.0%
FT%	2-2	100%
GM FG%	38-78	48.7%
3PT%	3-10	30.0%
FT%	21-26	80.8%

Dead Ball Rebounds: 1, 0

	GRA	LSU
Biggest lead	0 (1st 10:00)	48 (4th 0:30)
Best Scoring Run	5(1st 4:25)	15(3rd 6:26)
Lead Changes	0	
Times Tied	1	
Time with Lead	00:00	38:30

Points from	GRA	LSU
Turnovers	18	26
Paint	28	58
Second Chance	7	31
Fast Breaks	16	30
Bench	30	30

Period by Period Scoring	1st	2nd	3rd	4th	TOT
GRA	13	16	12	13	54
LSU	29	25	33	13	100

LIVESTATS BY GENIUS SPORTS

Official Basketball Box Score - Final

Louisiana at LSU

12/15/24 Maravich Assembly Center, Baton Rouge
2024-25 Women's Basketball

Game Time: 2:00 PM
Game Duration: 2:09
Attendance: 11,328

Officials: Felicia Grinter, Teresa Stuck, Kristen Bell

Louisiana - 57 Record: 4-4

NO.	Name		Min	FG M-A	3P M-A	FT M-A	Rebounds OR	DR	TOT	Fouls PF	FD	TP	AS	TO	ST	Blocks BS	BA	+/-
00	Ashlyn Jones	F	30:34	3-5	0-0	0-0	2	3	5	4	2	6	0	4	2	0	0	-24
20	Erica Lafayette	F	26:59	5-12	2-7	0-0	1	3	4	4	2	12	4	1	2	0	0	-19
34	Kamryn Jones	F	29:31	4-6	1-1	0-0	1	1	2	4	2	9	0	3	3	0	1	-23
1	Tamiah Robinson	G	36:28	5-12	4-7	1-2	0	2	2	3	2	15	1	5	2	0	1	-28
3	Nubia Benedith	G	23:42	3-9	0-1	2-6	0	0	0	3	4	8	2	3	1	0	2	-13
4	Lanay Wheaton		15:26	1-12	0-2	0-2	0	2	2	5	3	2	2	2	1	0	3	-11
10	Aasia Sam		12:32	1-1	0-0	1-2	1	0	1	5	2	3	0	1	0	0	0	-10
23	Jasmine Matthews		11:27	0-5	0-3	2-2	1	3	4	2	1	2	0	0	0	0	0	-7
13	Dacia Jones		13:22	0-0	0-0	0-0	0	0	0	2	0	0	1	1	1	0	0	-5
Team							1	1	2			0		0				
Totals				22-62	7-21	6-14	7	15	22	32	18	57	10	20	12	0	7	-28

Technical Fouls: Wheaton 3rd 1:40

Shooting By Period		
1st FG%	5-19	26.3%
3PT%	1-6	16.7%
FT%	0-0	0%
2nd FG%	3-13	23.1%
3PT%	2-5	40.0%
FT%	0-4	0%
3rd FG%	9-15	60.0%
3PT%	4-6	66.7%
FT%	1-2	50%
4th FG%	5-15	33.3%
3PT%	0-4	0.0%
FT%	5-8	62.5%
GM FG%	22-62	35.5%
3PT%	7-21	33.3%
FT%	6-14	42.9%

Dead Ball Rebounds: 2, 1

LSU - 85 Record: 12-0

NO.	Name		Min	FG M-A	3P M-A	FT M-A	Rebounds OR	DR	TOT	Fouls PF	FD	TP	AS	TO	ST	Blocks BS	BA	+/-
24	Aneesah Morrow	F	26:19	4-10	0-0	7-8	6	9	15	3	8	15	0	3	5	0	0	17
4	Flau'Jae Johnson	G	23:23	4-7	1-2	2-4	0	2	2	4	2	11	1	3	2	2	0	14
8	Jersey Wolfenbarger	G	28:42	7-11	0-0	4-4	7	8	15	0	4	18	0	2	1	2	0	23
12	Mikaylah Williams	G	30:53	5-11	0-1	2-2	0	3	3	2	2	12	1	2	1	1	0	23
13	Last-Tear Poa	G	23:22	1-2	0-1	3-4	0	0	0	3	3	5	4	4	1	0	0	23
5	Sa'Myah Smith		12:11	0-0	0-0	2-4	1	7	8	1	3	2	1	0	0	2	0	7
16	Kailyn Gilbert		18:51	5-9	0-0	4-4	0	2	2	2	3	14	1	5	0	0	0	17
30	Jada Richard		12:53	0-3	0-1	1-2	0	1	1	1	1	1	0	1	1	0	0	6
1	Mjracle Sheppard		13:39	0-2	0-0	4-6	0	0	0	1	3	4	2	1	2	0	0	4
2	Amani Bartlett		04:54	0-0	0-0	1-2	2	1	3	1	1	1	0	0	0	0	0	4
23	Aalyah Del Rosario		04:54	1-2	0-0	0-1	0	1	1	1	1	2	0	0	0	0	0	4
Team							0	3	3			0		0				
Totals				27-57	1-5	30-41	16	37	53	19	31	85	10	21	13	7	0	28

Technical Fouls: Gilbert 3rd 1:40

Shooting By Period		
1st FG%	4-10	40.0%
3PT%	0-1	0.0%
FT%	8-10	80%
2nd FG%	8-13	61.5%
3PT%	0-0	0.0%
FT%	4-5	80%
3rd FG%	7-13	53.8%
3PT%	0-2	0.0%
FT%	10-13	76.9%
4th FG%	8-21	38.1%
3PT%	1-2	50.0%
FT%	8-13	61.5%
GM FG%	27-57	47.4%
3PT%	1-5	20.0%
FT%	30-41	73.2%

Dead Ball Rebounds: 9, 2

	ULL	LSU
Biggest lead	0 (1st 10:00)	28 (4th 1:30)
Best Scoring Run	5(3rd 7:21)	12(2nd 1:32)
Lead Changes	0	
Times Tied	1	
Time with Lead	00:00	38:05

Points from	ULL	LSU
Turnovers	12	20
Paint	12	36
Second Chance	7	22
Fast Breaks	8	15
Bench	7	24

Period by Period Scoring	1st	2nd	3rd	4th	TOT
ULL	11	8	23	15	57
LSU	16	20	24	25	85

LIVESTATS BY GENIUS SPORTS

Official Basketball Box Score - Final

LSU at Seton Hall

12/17/24 Mohegan Sun Arena, Uncasville
2024-25 Women's Basketball

Game Time: 6:00 PM
Game Duration: 1:50
Attendance: 7,650

Officials: Gina Cross, Fatou Cissoko-Stephens, Sarah Williams

LSU - 91 Record: 13-0

NO.	Name		Min	FG M-A	3P M-A	FT M-A	Rebounds OR	DR	TOT	Fouls PF	FD	TP	AS	TO	ST	Blocks BS	BA	+/-
24	Aneesah Morrow	F	35:15	8-13	2-3	6-8	5	14	19	2	7	24	2	2	3	1	0	26
4	Flau'Jae Johnson	G	36:13	8-18	1-4	0-0	0	5	5	1	2	17	3	1	1	2	0	17
8	Jersey Wolfenbarger	G	14:38	4-5	0-0	0-0	1	3	4	4	2	8	0	2	0	0	0	11
12	Mikaylah Williams	G	32:41	8-16	6-11	0-0	1	4	5	1	0	22	5	2	1	0	1	16
13	Last-Tear Poa	G	27:41	0-3	0-2	0-0	1	0	1	3	1	0	3	0	0	0	0	27
16	Kailyn Gilbert		17:18	5-7	0-0	4-4	2	2	4	0	3	14	2	3	1	0	0	21
5	Sa'Myah Smith		22:41	2-3	0-0	0-1	1	1	2	3	2	4	1	2	2	1	0	15
1	Mjracle Sheppard		05:25	1-1	0-0	0-0	0	0	0	1	0	2	0	0	0	0	0	-2
30	Jada Richard		03:56	0-1	0-0	0-0	0	1	1	0	0	0	1	1	0	0	0	2
2	Amani Bartlett		02:06	0-0	0-0	0-0	0	0	0	0	0	0	0	0	0	0	0	1
23	Aalyah Del Rosario		02:06	0-0	0-0	0-0	0	0	0	0	0	0	0	0	0	0	0	1
Team							0	0	0			0		0				
Totals				36-67	9-20	10-13	11	30	41	15	17	91	17	13	8	4	1	27

Technical Fouls::NONE

Shooting By Period		
1st FG%	8-14	57.1%
3PT%	2-6	33.3%
FT%	4-6	66.7%
2nd FG%	12-21	57.1%
3PT%	4-8	50.0%
FT%	2-3	66.7%
3rd FG%	8-15	53.3%
3PT%	2-4	50.0%
FT%	1-1	100%
4th FG%	8-17	47.1%
3PT%	1-2	50.0%
FT%	3-3	100%
GM FG%	36-67	53.7%
3PT%	9-20	45.0%
FT%	10-13	76.9%

Dead Ball Rebounds: 1, 0

Seton Hall - 64 Record: 8-3

NO.	Name		Min	FG M-A	3P M-A	FT M-A	Rebounds OR	DR	TOT	Fouls PF	FD	TP	AS	TO	ST	Blocks BS	BA	+/-
3	Faith Masonius	F	31:42	10-22	3-6	6-6	1	4	5	4	7	29	1	4	3	0	1	-21
7	I'yanna Lops	F	24:13	3-9	1-6	2-3	1	4	5	2	5	9	1	2	0	1	0	-11
13	Messiah Hunter	F	17:28	0-3	0-1	0-0	3	2	5	0	0	0	1	1	0	0	1	-19
0	Jada Eads	G	37:07	7-23	4-12	2-2	1	3	4	3	2	20	2	0	0	0	1	-30
22	Amari Wright	G	27:38	1-4	0-3	0-0	1	4	5	3	0	2	3	6	0	0	0	-15
4	Savanna Jones		17:27	0-1	0-0	0-0	0	1	1	2	0	0	0	0	0	0	0	-8
1	Joniyah Bland-Fitzpatrick		26:36	1-3	0-0	2-2	4	3	7	2	1	4	3	1	2	0	1	-15
2	Ja'Kahla Craft		15:08	0-6	0-6	0-0	0	1	1	1	0	0	0	1	0	0	0	-15
20	Sydnee Eggleton		02:41	0-0	0-0	0-0	0	0	0	0	0	0	0	0	1	0	0	-1
Team							8	0	8			0		0				
Totals				22-71	8-34	12-13	19	22	41	17	15	64	11	15	6	1	4	-27

Technical Fouls::NONE

Shooting By Period		
1st FG%	6-17	35.3%
3PT%	2-9	22.2%
FT%	1-2	50%
2nd FG%	4-16	25.0%
3PT%	0-9	0.0%
FT%	2-2	100%
3rd FG%	6-20	30.0%
3PT%	3-6	50.0%
FT%	9-9	100%
4th FG%	6-18	33.3%
3PT%	3-10	30.0%
FT%	0-0	0%
GM FG%	22-71	31.0%
3PT%	8-34	23.5%
FT%	12-13	92.3%

Dead Ball Rebounds: 1, 0

	LSU	SHu
Biggest lead	28 (3rd 6:17)	2 (1st 9:43)
Best Scoring Run	11(2nd 6:14)	7(4th 9:06)
Lead Changes	7	
Times Tied	3	
Time with Lead	36:12	01:47

Points from	LSU	SHu
Turnovers	19	7
Paint	38	18
Second Chance	12	22
Fast Breaks	14	0
Bench	20	4

Period by Period Scoring	1st	2nd	3rd	4th	TOT
LSU	22	30	19	20	91
SHu	15	10	24	15	64

LIVESTATS BY GENIUS SPORTS

Official Basketball Box Score - Final

LSU at UIC

12/19/24 Credit Union 1 Arena, Chicago
2024-25 Women's Basketball

Game Time: 7:00 PM
Game Duration: 1:57
Attendance: 4,322

Officials: Kevin Pethtel, Brian Garland, Maggie Tieman

LSU - 91 Record: 14-0

NO.	Name		Min	FG M-A	3P M-A	FT M-A	Rebounds OR	DR	TOT	Fouls PF	FD	TP	AS	TO	ST	Blocks BS	BA	+/-
24	Aneesah Morrow	F	38:27	8-16	2-3	1-2	4	9	13	2	2	19	3	2	4	2	0	19
4	Flau'Jae Johnson	G	37:44	7-15	2-3	7-10	5	6	11	2	5	23	3	5	1	0	2	16
8	Jersey Wolfenbarger	G	17:32	2-3	0-0	1-3	3	3	6	3	3	5	1	1	0	1	0	11
12	Mikaylah Williams	G	34:53	6-17	1-6	4-4	2	0	2	2	2	17	7	1	0	1	1	15
13	Last-Tear Poa	G	22:38	2-4	0-1	3-3	0	1	1	3	2	7	3	2	1	0	1	21
5	Sa'Myah Smith		23:07	4-4	0-0	0-0	0	2	2	1	1	8	0	0	2	1	0	9
16	Kailyn Gilbert		17:13	2-6	2-3	2-2	0	1	1	3	1	8	1	1	0	0	1	3
1	Mjracle Sheppard		05:00	0-1	0-0	1-2	0	2	2	1	1	1	2	0	0	0	0	-2
30	Jada Richard		03:26	1-1	1-1	0-0	0	0	0	0	0	3	0	1	0	0	0	-2
Team							2	0	2			0		0				
Totals				32-67	8-17	19-26	16	24	40	17	17	91	20	13	8	5	5	18

Technical Fouls::NONE

Shooting By Period		
1st FG%	7-20	35.0%
3PT%	2-5	40.0%
FT%	2-2	100%
2nd FG%	8-16	50.0%
3PT%	2-6	33.3%
FT%	4-6	66.7%
3rd FG%	8-16	50.0%
3PT%	1-2	50.0%
FT%	10-14	71.4%
4th FG%	9-15	60.0%
3PT%	3-4	75.0%
FT%	3-4	75%
GM FG%	32-67	47.8%
3PT%	8-17	47.1%
FT%	19-26	73.1%

Dead Ball Rebounds: 8, 1

UIC - 73 Record: 2-6

NO.	Name		Min	FG M-A	3P M-A	FT M-A	Rebounds OR	DR	TOT	Fouls PF	FD	TP	AS	TO	ST	Blocks BS	BA	+/-
23	Makiyah Williams	F	21:48	5-17	3-6	2-2	1	1	2	1	2	15	0	2	1	1	0	-15
4	Jaida McCloud	G	17:00	1-1	0-0	1-2	3	2	5	4	2	3	2	0	0	0	0	-4
11	Arin Freeman	G	30:51	7-11	1-3	4-4	3	3	6	1	3	19	4	2	0	1	1	-16
20	Sandra Frau-Garcia	G	10:42	1-3	1-1	0-0	1	0	1	1	0	3	0	4	0	0	0	-4
25	Danyel Middleton	G	20:20	1-4	0-1	0-0	0	0	0	4	1	2	4	0	1	0	0	1
1	Kristian Young		15:42	0-0	0-0	0-0	0	1	1	2	2	0	3	1	0	0	0	-11
22	Keimari Rimmer		30:26	3-10	0-2	0-0	3	6	9	4	2	6	2	0	4	1	4	-11
0	Jalysa Stokes		08:44	0-2	0-2	0-0	0	0	0	0	0	0	1	0	0	1	0	-7
14	Krystyna Ellew		20:05	4-9	4-6	0-0	0	0	0	1	0	12	1	2	0	0	0	-14
5	Ky Dempsey-Toney		10:46	1-2	0-0	0-0	0	2	2	0	0	2	0	3	1	1	0	-6
2	Chantrel Clayton		13:36	2-3	2-3	5-8	0	1	1	0	5	11	1	2	1	0	0	-3
Team							1	1	2			0		3				
Totals				25-62	11-24	12-16	12	17	29	18	17	73	18	19	8	5	5	-18

Technical Fouls: Williams 2nd6:22

Shooting By Period		
1st FG%	4-14	28.6%
3PT%	2-5	40.0%
FT%	1-2	50%
2nd FG%	7-15	46.7%
3PT%	3-6	50.0%
FT%	3-3	100%
3rd FG%	4-15	26.7%
3PT%	1-4	25.0%
FT%	6-9	66.7%
4th FG%	10-18	55.6%
3PT%	5-9	55.6%
FT%	2-2	100%
GM FG%	25-62	40.3%
3PT%	11-24	45.8%
FT%	12-16	75.0%

Dead Ball Rebounds: 4, 1

	LSU	UIC
Biggest lead	24 (4th 3:57)	3 (1st 9:27)
Best Scoring Run	12(3rd 5:54)	6(3rd 2:44)
Lead Changes	5	
Times Tied	0	
Time with Lead	35:32	03:55

Points from	LSU	UIC
Turnovers	28	10
Paint	34	26
Second Chance	18	10
Fast Breaks	10	10
Bench	20	31

Period by Period Scoring	1st	2nd	3rd	4th	TOT
LSU	18	22	27	24	91
UIC	11	20	15	27	73

LIVESTATS BY GENIUS SPORTS

Official Basketball Box Score - Final

UAlbany at LSU

12/29/24 Maravich Assembly Center, Baton Rouge
2024-25 Women's Basketball

Game Time: 1:00 PM
Game Duration: 1:52
Attendance: 12,171

Officials: Gina Cross, Timothy Daley, Ashlee Goode

UAlbany - 61 Record: 10-3

NO.	Name		Min	FG M-A	3P M-A	FT M-A	Rebounds OR	DR	TOT	Fouls PF	FD	TP	AS	TO	ST	Blocks BS	BA	+/-
4	Kaci Donovan	F	22:02	5-12	3-6	4-5	2	3	5	5	3	17	3	2	0	0	0	7
20	Kayla Cooper	F	37:40	5-11	0-1	4-6	2	3	5	1	4	14	4	4	1	0	1	-25
3	Lilly Phillips	G	32:10	4-11	2-8	4-6	0	1	1	2	3	14	0	1	0	0	0	-25
33	Delanie Hill	G	10:26	0-1	0-1	0-0	0	0	0	2	0	0	2	0	1	0	0	-5
55	Jessica Tomasetti	G	37:40	3-6	0-1	0-0	0	2	2	2	0	6	1	2	1	0	0	-20
13	Martina Borrellas		14:29	1-1	0-0	0-0	0	3	3	3	2	2	0	1	0	0	0	0
21	Gabriela Falcao		23:16	0-2	0-0	0-0	1	2	3	3	0	0	2	2	0	1	0	-25
2	Laycee Drake		09:24	1-5	0-1	1-2	1	3	4	0	1	3	0	1	0	0	0	-1
23	Meghan Huerter		12:18	2-7	1-5	0-0	0	0	0	1	0	5	0	0	0	0	0	-13
24	Abby Ray		00:35	0-0	0-0	0-0	0	0	0	0	0	0	0	0	0	0	0	-3
Team							2	2	4			0		1				
Totals				21-56	6-23	13-19	8	19	27	19	13	61	12	14	3	1	1	-22

Technical Fouls::NONE

Shooting By Period		
1st FG%	9-15	60.0%
3PT%	3-7	42.9%
FT%	4-5	80%
2nd FG%	4-11	36.4%
3PT%	1-2	50.0%
FT%	4-6	66.7%
3rd FG%	6-16	37.5%
3PT%	2-7	28.6%
FT%	1-2	50%
4th FG%	2-14	14.3%
3PT%	0-7	0.0%
FT%	4-6	66.7%
GM FG%	21-56	37.5%
3PT%	6-23	26.1%
FT%	13-19	68.4%

Dead Ball Rebounds: 3, 0

LSU - 83 Record: 15-0

NO.	Name		Min	FG M-A	3P M-A	FT M-A	Rebounds OR	DR	TOT	Fouls PF	FD	TP	AS	TO	ST	Blocks BS	BA	+/-
24	Aneesah Morrow	F	30:42	8-13	0-0	4-5	7	11	18	2	4	20	2	2	1	0	1	23
4	Flau'Jae Johnson	G	32:53	7-16	0-3	1-2	5	4	9	3	3	15	2	1	1	0	0	21
8	Jersey Wolfenbarger	G	32:53	3-5	0-0	5-6	6	1	7	2	5	11	1	1	2	0	0	15
12	Mikaylah Williams	G	32:21	7-16	0-4	4-4	1	4	5	1	2	18	2	3	2	1	0	14
13	Last-Tear Poa	G	03:40	0-0	0-0	0-0	0	0	0	0	0	0	3	0	0	0	0	-4
50	Shayeann Day-Wilson		21:14	3-9	1-5	0-0	0	2	2	2	1	7	1	0	0	0	0	9
5	Sa'Myah Smith		05:37	0-1	0-0	0-0	1	0	1	0	0	0	0	0	0	0	0	-5
16	Kailyn Gilbert		25:19	2-9	0-1	4-4	1	4	5	1	4	8	3	0	1	0	0	16
1	Mjracle Sheppard		12:54	2-3	0-0	0-0	1	2	3	1	0	4	0	0	1	0	0	11
23	Aalyah Del Rosario		01:17	0-0	0-0	0-0	0	1	1	1	0	0	0	0	0	0	0	4
2	Amani Bartlett		00:35	0-0	0-0	0-0	0	1	1	0	0	0	0	0	0	0	0	3
30	Jada Richard		00:35	0-0	0-0	0-0	0	0	0	0	0	0	1	0	0	0	0	3
Team							1	0	1			0		0				
Totals				32-72	1-13	18-21	23	30	53	13	19	83	12	10	8	1	1	22

Technical Fouls::NONE

Shooting By Period		
1st FG%	7-18	38.9%
3PT%	0-7	0.0%
FT%	2-2	100%
2nd FG%	7-21	33.3%
3PT%	0-1	0.0%
FT%	4-6	66.7%
3rd FG%	8-16	50.0%
3PT%	0-2	0.0%
FT%	6-6	100%
4th FG%	10-17	58.8%
3PT%	1-3	33.3%
FT%	6-7	85.7%
GM FG%	32-72	44.4%
3PT%	1-13	7.7%
FT%	18-21	85.7%

Dead Ball Rebounds: 1, 0

	ALB	LSU
Biggest lead	12 (2nd 9:16)	22 (4th 0:24)
Best Scoring Run	7(1st 5:58)	12(4th 3:43)
Lead Changes	4	
Times Tied	6	
Time with Lead	18:41	17:46

Points from	ALB	LSU
Turnovers	7	17
Paint	22	46
Second Chance	3	30
Fast Breaks	2	23
Bench	10	19

Period by Period Scoring	1st	2nd	3rd	4th	TOT
ALB	25	13	15	8	61
LSU	16	18	22	27	83

LIVESTATS BY GENIUS SPORTS

Official Basketball Box Score - Final

LSU at Arkansas

01/02/25 Bud Walton Arena, Fayetteville
2024-25 Women's Basketball

Game Time: 8:00 PM
Game Duration: 1:40
Attendance: 3,985

Officials: Dee Kantner, Denise Brooks, Billy Smith

LSU - 98 Record: 16-0 (1-0)

NO.	Name		Min	FG M-A	3P M-A	FT M-A	Rebounds OR	DR	TOT	Fouls PF	FD	TP	AS	TO	ST	Blocks BS	BA	+/-
24	Aneesah Morrow	F	26:27	5-10	1-2	0-0	6	4	10	0	4	11	1	3	2	1	0	32
4	Flau'Jae Johnson	G	26:19	5-12	1-2	4-4	2	8	10	0	3	15	3	0	3	1	0	28
8	Jersey Wolfenbarger	G	15:09	4-7	0-0	0-0	4	1	5	1	0	8	0	3	2	1	0	23
12	Mikaylah Williams	G	22:11	5-7	1-1	3-3	1	1	2	1	3	14	0	1	0	1	0	31
13	Last-Tear Poa	G	20:24	3-6	3-4	0-0	0	1	1	2	1	9	6	3	2	0	1	26
5	Sa'Myah Smith		12:22	3-4	0-0	0-0	2	2	4	0	0	6	1	1	2	1	0	16
50	Shayeann Day-Wilson		15:38	0-6	0-4	1-2	0	2	2	3	2	1	8	2	1	0	0	10
16	Kailyn Gilbert		17:57	7-12	2-6	0-0	0	3	3	0	0	16	1	2	0	0	0	20
1	Mjracle Sheppard		13:56	3-4	0-0	2-2	0	2	2	2	1	8	0	1	1	1	0	3
23	Aalyah Del Rosario		10:43	1-3	0-0	0-0	3	0	3	1	0	2	0	0	0	0	0	-2
30	Jada Richard		08:54	2-5	1-4	1-2	0	1	1	1	1	6	1	1	1	0	0	-4
2	Amani Bartlett		10:00	1-2	0-0	0-0	2	1	3	0	0	2	0	0	0	0	1	-13
Team							1	1	2			0		0				
Totals				39-78	9-23	11-13	21	27	48	11	15	98	21	17	14	6	2	34

Technical Fouls::NONE

Shooting By Period		
1st FG%	9-20	45.0%
3PT%	3-6	50.0%
FT%	2-2	100%
2nd FG%	12-18	66.7%
3PT%	2-3	66.7%
FT%	2-2	100%
3rd FG%	12-21	57.1%
3PT%	3-4	75.0%
FT%	5-5	100%
4th FG%	6-19	31.6%
3PT%	1-10	10.0%
FT%	2-4	50%
GM FG%	39-78	50.0%
3PT%	9-23	39.1%
FT%	11-13	84.6%

Dead Ball Rebounds: 2, 1

Arkansas - 64 Record: 7-9 (0-1)

NO.	Name		Min	FG M-A	3P M-A	FT M-A	Rebounds OR	DR	TOT	Fouls PF	FD	TP	AS	TO	ST	Blocks BS	BA	+/-
34	Jenna Lawrence	F	21:25	2-5	1-2	0-0	1	2	3	4	1	5	0	1	2	0	1	-10
22	Vera Ojenuwa	C	22:54	2-8	0-0	0-0	4	4	8	2	2	4	0	4	2	1	3	-26
2	Kiki Smith	G	28:01	1-6	1-5	0-0	0	1	1	1	0	3	3	1	2	0	0	-25
3	Izzy Higginbottom	G	32:14	10-21	1-3	6-6	0	2	2	1	4	27	2	4	1	1	1	-30
23	Carly Keats	G	29:53	6-14	4-11	2-2	1	3	4	2	1	18	0	1	0	0	1	-18
1	Phoenix Stotjin		20:39	2-7	1-4	0-0	0	0	0	2	3	5	2	6	1	0	0	-16
10	Cristina Sánchez Cerqueira		16:41	0-3	0-1	0-0	4	3	7	2	0	0	1	1	0	0	0	-16
16	Pinja Paananen		07:03	0-0	0-0	0-0	0	0	0	0	0	0	0	0	0	0	0	-6
25	Danika Galea		08:58	1-2	0-0	0-0	1	0	1	0	0	2	0	1	1	0	0	-10
15	Jada Bates		03:36	0-0	0-0	0-0	0	0	0	0	0	0	0	0	0	0	0	-2
20	Karley Johnson		05:37	0-1	0-0	0-0	2	0	2	1	0	0	0	1	0	0	0	-11
Team							2	2	4			0		1				
Totals				24-67	8-26	8-8	15	17	32	15	11	64	8	21	9	2	6	-34

Technical Fouls::NONE

Shooting By Period		
1st FG%	5-13	38.5%
3PT%	2-5	40.0%
FT%	2-2	100%
2nd FG%	5-17	29.4%
3PT%	0-2	0.0%
FT%	2-2	100%
3rd FG%	4-16	25.0%
3PT%	0-6	0.0%
FT%	2-2	100%
4th FG%	10-21	47.6%
3PT%	6-13	46.2%
FT%	2-2	100%
GM FG%	24-67	35.8%
3PT%	8-26	30.8%
FT%	8-8	100.0%

Dead Ball Rebounds: 0, 1

	LSU	ARK
Biggest lead	49 (4th 9:46)	0 (1st 10:00)
Best Scoring Run	14(3rd 9:01)	8(1st 2:40)
Lead Changes	0	
Times Tied	0	
Time with Lead	39:22	00:00

Points from	LSU	ARK
Turnovers	34	15
Paint	44	24
Second Chance	24	10
Fast Breaks	36	2
Bench	41	7

Period by Period Scoring	1st	2nd	3rd	4th	TOT
LSU	23	28	32	15	98
ARK	14	12	10	28	64

LIVESTATS BY GENIUS SPORTS

Official Basketball Box Score - Final

Auburn at LSU

01/05/25 Maravich Assembly Center, Baton Rouge
2024-25 Women's Basketball

Game Time: 3:00 PM
Game Duration: 1:52
Attendance: 11,302

Officials: Bryan Hall, Ily Seales, Kyle Bacon

Auburn - 63 Record: 9-6 (0-2)

NO.	Name		Min	FG M-A	3P M-A	FT M-A	Rebounds OR	DR	TOT	Fouls PF	FD	TP	AS	TO	ST	Blocks BS	BA	+/-
1	Celia Sumbane	F	26:57	1-2	0-1	0-0	1	5	6	4	1	2	2	2	2	0	0	-6
5	DeYona Gaston	F	15:38	7-10	0-1	2-2	1	2	3	4	3	16	1	2	2	0	0	10
14	Taylen Collins	F	35:33	5-12	0-0	2-3	1	2	3	1	4	12	1	5	0	0	1	-4
11	Syriah Daniels	G	17:15	1-4	0-1	0-2	2	2	4	1	1	2	0	0	1	0	0	-2
12	Mar'shaun Bostic	G	28:12	2-11	0-1	0-0	0	3	3	3	1	4	1	3	1	0	1	-30
21	Audia Young		27:41	7-10	4-5	1-2	0	0	0	2	1	19	0	2	0	0	0	7
20	Oyindamola Akinbolawa		19:43	0-3	0-0	1-2	2	3	5	2	2	1	1	0	0	0	1	-13
7	Yakiya Milton		10:35	1-1	0-0	0-0	1	0	1	1	0	2	0	1	0	0	0	-21
2	Jordan Hunter		18:26	2-7	1-4	0-0	1	1	2	0	2	5	3	0	0	1	0	9
Team							2	0	2			0		1				
Totals				26-60	5-13	6-11	11	18	29	18	15	63	9	16	6	1	3	-10

Technical Fouls::NONE

Shooting By Period		
1st FG%	6-17	35.3%
3PT%	2-4	50.0%
FT%	2-2	100%
2nd FG%	3-13	23.1%
3PT%	1-2	50.0%
FT%	1-2	50%
3rd FG%	7-14	50.0%
3PT%	1-4	25.0%
FT%	0-3	0%
4th FG%	10-16	62.5%
3PT%	1-3	33.3%
FT%	3-4	75%
GM FG%	26-60	43.3%
3PT%	5-13	38.5%
FT%	6-11	54.5%

Dead Ball Rebounds: 3, 0

LSU - 73 Record: 17-0 (2-0)

NO.	Name		Min	FG M-A	3P M-A	FT M-A	Rebounds OR	DR	TOT	Fouls PF	FD	TP	AS	TO	ST	Blocks BS	BA	+/-
24	Aneesah Morrow	F	40:00	9-12	0-0	3-4	4	10	14	2	5	21	1	2	3	0	0	10
4	Flau'Jae Johnson	G	26:39	5-13	0-2	2-2	0	1	1	4	5	12	0	3	1	0	0	6
8	Jersey Wolfenbarger	G	14:08	1-2	0-0	0-0	2	2	4	2	0	2	0	1	0	0	0	0
12	Mikaylah Williams	G	32:11	3-9	0-4	4-4	0	4	4	1	2	10	4	3	1	0	0	6
13	Last-Tear Poa	G	14:31	0-0	0-0	0-0	0	1	1	1	1	0	1	4	0	0	0	-11
5	Sa'Myah Smith		22:14	2-4	0-0	0-2	0	2	2	4	1	4	0	1	0	3	0	21
16	Kailyn Gilbert		17:11	8-10	0-0	1-1	0	1	1	0	1	17	1	1	0	0	1	-1
50	Shayeann Day-Wilson		22:52	0-1	0-0	3-4	0	2	2	0	3	3	2	1	2	0	0	25
1	Mjracle Sheppard		06:10	1-2	0-0	0-0	0	0	0	1	0	2	0	0	0	0	0	3
30	Jada Richard		00:26	0-0	0-0	0-0	0	0	0	0	0	0	0	0	0	0	0	2
23	Aalyah Del Rosario		03:38	1-1	0-0	0-0	0	0	0	0	0	2	1	0	0	0	0	-11
Team							1	1	2			0		0				
Totals				30-54	0-6	13-17	7	24	31	15	18	73	10	16	7	3	1	10

Technical Fouls::NONE

Shooting By Period		
1st FG%	5-12	41.7%
3PT%	0-2	0.0%
FT%	1-2	50%
2nd FG%	12-18	66.7%
3PT%	0-1	0.0%
FT%	3-3	100%
3rd FG%	5-10	50.0%
3PT%	0-1	0.0%
FT%	6-8	75%
4th FG%	8-14	57.1%
3PT%	0-2	0.0%
FT%	3-4	75%
GM FG%	30-54	55.6%
3PT%	0-6	0.0%
FT%	13-17	76.5%

Dead Ball Rebounds: 3, 1

	AUB	LSU
Biggest lead	5 (1st 3:20)	25 (4th 5:47)
Best Scoring Run	9(3rd 4:09)	8(2nd 6:57)
Lead Changes	2	
Times Tied	1	
Time with Lead	09:04	30:00

Points from	AUB	LSU
Turnovers	23	20
Paint	30	44
Second Chance	11	6
Fast Breaks	9	14
Bench	27	28

Period by Period Scoring	1st	2nd	3rd	4th	TOT
AUB	16	8	15	24	63
LSU	11	27	16	19	73

LIVESTATS BY GENIUS SPORTS

Official Basketball Box Score - Final

Louisiana State at Tennessee

01/09/25 Food City Center, Knoxville, Tennessee
2024-2025 Women's Basketball

Game Time: 6:32 PM
Game Duration: 1:56
Attendance: 10,220

Officials: Eric Brewton, Timothy Greene, Teresa Stuck

Louisiana State - 89 Record: 18-0 (3-0)

NO.	Name		Min	FG M-A	3P M-A	FT M-A	Rebounds OR	DR	TOT	Fouls PF	FD	TP	AS	TO	ST	Blocks BS	BA	+/-
24	Aneesah Morrow	F	38:07	9-17	0-1	5-5	8	13	21	2	5	23	2	3	0	0	0	4
4	Flau'Jae Johnson	G	37:22	9-22	0-1	2-3	2	6	8	3	3	20	3	1	2	1	1	1
8	Jersey Wolfenbarger	G	03:38	1-1	0-0	0-0	1	1	2	0	0	2	0	1	1	0	0	-2
12	Mikaylah Williams	G	33:52	7-11	1-4	1-1	0	3	3	2	2	16	1	3	0	0	0	3
50	Shayeann Day-Wilson	G	32:21	1-5	0-1	0-0	0	1	1	2	0	2	3	2	0	0	1	7
5	Sa'Myah Smith		06:39	0-0	0-0	0-0	0	2	2	0	0	0	0	0	0	0	0	-6
16	Kailyn Gilbert		30:19	9-17	0-1	4-5	2	3	5	1	4	22	1	1	2	0	0	10
1	Mjracle Sheppard		10:03	2-4	0-0	0-0	2	0	2	3	0	4	0	0	2	0	0	-2
13	Last-Tear Poa		07:39	0-0	0-0	0-0	0	0	0	1	0	0	0	2	0	0	0	-5
Team							1	1	2			0		1				
Totals				38-77	1-8	12-14	16	30	46	14	14	89	10	14	7	1	2	2

Technical Fouls::NONE

Shooting By Period		
1st FG%	10-22	45.5%
3PT%	1-2	50.0%
FT%	5-6	83.3%
2nd FG%	9-18	50.0%
3PT%	0-2	0.0%
FT%	2-3	66.7%
3rd FG%	9-17	52.9%
3PT%	0-3	0.0%
FT%	3-3	100%
4th FG%	10-20	50.0%
3PT%	0-1	0.0%
FT%	2-2	100%
GM FG%	38-77	49.4%
3PT%	1-8	12.5%
FT%	12-14	85.7%

Dead Ball Rebounds: 2, 1

Tennessee - 87 Record: 13-2 (1-2)

NO.	Name		Min	FG M-A	3P M-A	FT M-A	Rebounds OR	DR	TOT	Fouls PF	FD	TP	AS	TO	ST	Blocks BS	BA	+/-
1	Sara Puckett	F	15:55	1-2	1-2	0-0	2	2	4	3	0	3	1	1	0	0	0	-11
0	Jewel Spear	G	32:04	7-11	5-7	6-7	2	0	2	3	4	25	3	1	1	0	0	-10
2	Ruby Whitehorn	G	27:28	5-13	0-4	0-0	0	3	3	1	0	10	5	1	1	0	0	1
7	Samara Spencer	G	27:24	4-13	2-7	0-0	0	6	6	3	1	10	3	2	2	0	0	8
55	Talaysia Cooper	G	29:54	10-23	1-6	3-3	1	5	6	0	3	24	5	4	2	1	1	3
15	Favor Ayodele		00:58	0-0	0-0	0-0	0	0	0	0	1	0	0	0	0	0	0	-1
33	Alyssa Latham		12:54	1-2	0-1	0-0	1	3	4	0	0	2	0	0	0	0	0	8
53	Jillian Hollingshead		19:41	0-2	0-0	1-2	4	1	5	1	2	1	0	0	0	1	0	13
4	Kaniya Boyd		16:45	2-4	2-3	0-0	0	0	0	1	1	6	1	0	0	0	0	-8
11	Zee Spearman		16:14	2-6	0-1	2-4	3	2	5	2	2	6	0	1	0	0	0	-11
13	Avery Strickland		00:45	0-0	0-0	0-0	0	0	0	0	0	0	0	1	0	0	0	-2
Team							2	1	3			0		1				
Totals				32-76	11-31	12-16	15	23	38	14	14	87	18	12	6	2	1	-2

Technical Fouls::NONE

Shooting By Period		
1st FG%	6-19	31.6%
3PT%	3-10	30.0%
FT%	2-3	66.7%
2nd FG%	9-16	56.3%
3PT%	2-8	25.0%
FT%	2-2	100%
3rd FG%	9-22	40.9%
3PT%	1-2	50.0%
FT%	4-6	66.7%
4th FG%	8-19	42.1%
3PT%	5-11	45.5%
FT%	4-5	80%
GM FG%	32-76	42.1%
3PT%	11-31	35.5%
FT%	12-16	75.0%

Dead Ball Rebounds: 2, 0

	TIGERS	TENN
Biggest lead	18 (2nd 6:32)	2 (4th 3:43)
Best Scoring Run	8(1st 3:02)	12(2nd 4:20)
Lead Changes	8	
Times Tied	7	
Time with Lead	34:03	03:24

Points from	TIGERS	TENN
Turnovers	13	13
Paint	60	30
Second Chance	24	14
Fast Breaks	34	25
Bench	26	15

Period by Period Scoring	1st	2nd	3rd	4th	TOT
TIGERS	26	20	21	22	89
TENN	17	22	23	25	87

LIVESTATS BY GENIUS SPORTS

Official Basketball Box Score - Final

Vanderbilt at LSU

01/13/25 Maravich Assembly Center, Baton Rouge
2024-25 Women's Basketball

Game Time: 6:00 PM
Game Duration: 2:02
Attendance: 10,201

Officials: Joseph Vaszily, Katie Lukanich, Ily Seales

Vanderbilt - 77 Record: 14-4 (1-3)

NO.	Name		Min	FG M-A	3P M-A	FT M-A	Rebounds OR	DR	TOT	Fouls PF	FD	TP	AS	TO	ST	Blocks BS	BA	+/-
10	Jane Nwaba	F	17:47	1-3	0-0	2-2	0	1	1	3	2	4	2	1	3	0	0	3
12	Khamil Pierre	F	39:39	12-24	0-0	4-6	1	7	8	1	6	28	2	1	1	0	2	-4
1	Mikayla Blakes	G	37:28	4-13	0-4	4-4	2	4	6	1	6	12	4	9	2	2	2	-9
11	Jordyn Oliver	G	33:55	3-3	0-0	0-0	1	2	3	1	0	6	2	1	0	0	0	-9
23	Iyana Moore	G	38:32	6-10	5-8	6-8	1	1	2	3	5	23	0	2	3	0	1	-6
5	Leilani Kapinus		11:12	0-0	0-0	2-2	1	1	2	4	1	2	1	1	0	0	0	2
4	Madison Greene		18:32	1-4	0-2	0-0	0	2	2	4	0	2	1	1	0	0	0	-6
14	Aiyana Mitchell		02:55	0-0	0-0	0-0	1	0	1	2	0	0	0	0	0	0	0	-1
Team							0	0	0			0		0				
Totals				27-57	5-14	18-22	7	18	25	19	20	77	12	16	9	2	5	-6

Technical Fouls::NONE

Shooting By Period		
1st FG%	9-18	50.0%
3PT%	2-6	33.3%
FT%	1-1	100%
2nd FG%	3-11	27.3%
3PT%	1-3	33.3%
FT%	9-12	75%
3rd FG%	8-12	66.7%
3PT%	2-2	100.0%
FT%	2-2	100%
4th FG%	7-16	43.8%
3PT%	0-3	0.0%
FT%	6-7	85.7%
GM FG%	27-57	47.4%
3PT%	5-14	35.7%
FT%	18-22	81.8%

Dead Ball Rebounds: 2, 0

LSU - 83 Record: 19-0 (4-0)

NO.	Name		Min	FG M-A	3P M-A	FT M-A	Rebounds OR	DR	TOT	Fouls PF	FD	TP	AS	TO	ST	Blocks BS	BA	+/-
5	Sa'Myah Smith	F	18:38	2-3	0-0	0-0	4	3	7	3	0	4	0	1	0	4	0	10
24	Aneesah Morrow	F	40:00	10-19	0-1	3-4	4	11	15	2	4	23	1	3	2	0	0	6
4	Flau'Jae Johnson	G	37:32	10-21	1-3	4-4	4	1	5	3	6	25	4	2	1	1	0	7
12	Mikaylah Williams	G	31:42	8-13	2-4	2-2	1	4	5	3	4	20	5	2	2	0	0	11
50	Shayeann Day-Wilson	G	32:06	1-3	0-0	0-0	0	0	0	3	1	2	3	5	3	0	0	12
8	Jersey Wolfenbarger		09:51	1-3	0-0	0-2	3	2	5	1	1	2	0	1	0	0	0	-5
16	Kailyn Gilbert		14:48	2-7	0-1	2-2	1	2	3	2	1	6	0	2	0	0	2	-7
1	Mjracle Sheppard		08:21	0-1	0-0	0-0	0	0	0	1	0	0	0	1	0	0	0	-1
13	Last-Tear Poa		02:47	0-0	0-0	1-2	0	1	1	2	1	1	0	0	0	0	0	-2
23	Aalyah Del Rosario		01:56	0-1	0-0	0-2	1	0	1	0	1	0	0	0	0	0	0	-1
30	Jada Richard		02:19	0-0	0-0	0-0	0	0	0	0	0	0	0	0	0	0	0	0
Team							3	0	3			0		0				
Totals				34-71	3-9	12-18	21	24	45	20	19	83	13	17	8	5	2	6

Technical Fouls::NONE

Shooting By Period		
1st FG%	8-18	44.4%
3PT%	1-3	33.3%
FT%	4-8	50%
2nd FG%	5-15	33.3%
3PT%	0-2	0.0%
FT%	6-8	75%
3rd FG%	10-20	50.0%
3PT%	1-1	100.0%
FT%	0-0	0%
4th FG%	11-18	61.1%
3PT%	1-3	33.3%
FT%	2-2	100%
GM FG%	34-71	47.9%
3PT%	3-9	33.3%
FT%	12-18	66.7%

Dead Ball Rebounds: 4, 1

	VAN	LSU
Biggest lead	5 (1st 7:38)	6 (2nd 7:12)
Best Scoring Run	6(1st 7:38)	10(3rd 5:14)
Lead Changes	13	
Times Tied	7	
Time with Lead	09:59	23:13

Points from	VAN	LSU
Turnovers	17	21
Paint	32	44
Second Chance	6	17
Fast Breaks	17	13
Bench	4	9

Period by Period Scoring	1st	2nd	3rd	4th	TOT
VAN	21	16	20	20	77
LSU	21	16	21	25	83

LIVESTATS BY GENIUS SPORTS

Official Basketball Box Score - Final

LSU at Florida

01/19/25 Exactech Arena at Stephen C. O'Connell Center, Gainesville
2024-25 Women's Basketball

Game Time: 1:00 PM
Game Duration: 1:51
Attendance: 6,568

Officials: Natasha Camy, Margaret Tieman, Brandon Enterline

LSU - 80 Record: 20-0 (5-0)

NO.	Name		Min	FG M-A	3P M-A	FT M-A	Rebounds OR	DR	TOT	Fouls PF	FD	TP	AS	TO	ST	Blocks BS	BA	+/-
5	Sa'Myah Smith	F	21:33	0-3	0-0	4-4	1	2	3	1	2	4	0	0	0	3	0	18
24	Aneesah Morrow	F	33:38	9-13	0-0	2-6	4	6	10	2	3	20	2	1	3	0	0	26
4	Flau'Jae Johnson	G	29:22	8-17	1-4	2-4	1	3	4	2	2	19	2	0	3	0	1	26
12	Mikaylah Williams	G	31:12	8-18	3-7	3-6	3	5	8	1	4	22	2	3	1	0	0	17
50	Shayeann Day-Wilson	G	25:52	2-4	0-1	0-0	0	0	0	2	2	4	2	0	2	0	0	25
8	Jersey Wolfenbarger		08:19	0-0	0-0	0-0	0	0	0	1	0	0	0	0	0	0	0	0
13	Last-Tear Poa		04:48	0-1	0-1	0-0	0	0	0	1	2	0	0	2	0	0	0	-4
16	Kailyn Gilbert		15:44	1-9	0-1	1-1	0	0	0	0	1	3	2	0	0	0	2	-1
1	Mjracle Sheppard		10:06	3-6	0-0	2-2	2	3	5	1	1	8	0	0	1	0	1	-9
23	Aalyah Del Rosario		09:38	0-0	0-0	0-0	0	1	1	5	0	0	0	2	0	1	0	4
30	Jada Richard		05:27	0-1	0-1	0-0	0	0	0	0	1	0	1	1	1	0	0	-6
2	Amani Bartlett		04:22	0-0	0-0	0-0	0	0	0	0	0	0	0	0	0	0	0	-11
Team							3	4	7			0		0				
Totals				31-72	4-15	14-23	14	24	38	16	18	80	11	9	11	4	4	17

Technical Fouls::NONE

Shooting By Period		
1st FG%	6-17	35.3%
3PT%	3-5	60.0%
FT%	0-0	0%
2nd FG%	8-17	47.1%
3PT%	0-2	0.0%
FT%	6-11	54.5%
3rd FG%	8-20	40.0%
3PT%	1-5	20.0%
FT%	5-8	62.5%
4th FG%	9-18	50.0%
3PT%	0-3	0.0%
FT%	3-4	75%
GM FG%	31-72	43.1%
3PT%	4-15	26.7%
FT%	14-23	60.9%

Dead Ball Rebounds: 6, 0

Florida - 63 Record: 11-9 (2-4)

NO.	Name		Min	FG M-A	3P M-A	FT M-A	Rebounds OR	DR	TOT	Fouls PF	FD	TP	AS	TO	ST	Blocks BS	BA	+/-
9	Alexia Dizeko	F	07:58	2-2	0-0	0-0	1	1	2	0	0	4	1	0	0	0	0	-5
24	Ra Shaya Kyle	C	29:14	4-7	0-0	3-4	1	6	7	1	6	11	0	1	0	0	1	-5
13	Laila Reynolds	G	32:27	5-14	1-1	5-6	2	2	4	1	4	16	0	5	1	1	1	-13
20	Jeriah Warren	G	29:03	2-8	2-3	0-0	2	3	5	2	0	6	0	2	0	0	0	-25
23	Liv McGill	G	32:07	8-15	1-4	4-6	0	3	3	2	3	21	6	7	1	1	1	-13
3	Alexia Mobley		22:32	0-0	0-0	2-2	0	1	1	5	3	2	1	2	2	1	0	-11
8	Me'Arah O'Neal		14:34	0-4	0-2	0-0	1	6	7	4	0	0	1	3	0	0	0	-6
6	Kenza Salgues		22:48	1-7	1-7	0-0	0	2	2	1	0	3	1	4	0	1	0	-3
21	Eriny Kindred		09:09	0-1	0-0	0-0	1	1	2	2	0	0	1	0	0	0	1	-4
22	Paige Clausen		00:08	0-0	0-0	0-0	0	0	0	0	0	0	0	0	0	0	0	0
Team							6	5	11			0		0				
Totals				22-58	5-17	14-18	14	30	44	18	16	63	11	24	4	4	4	-17

Technical Fouls::NONE

Shooting By Period		
1st FG%	8-17	47.1%
3PT%	2-4	50.0%
FT%	3-3	100%
2nd FG%	4-17	23.5%
3PT%	1-6	16.7%
FT%	3-4	75%
3rd FG%	5-11	45.5%
3PT%	1-4	25.0%
FT%	4-6	66.7%
4th FG%	5-13	38.5%
3PT%	1-3	33.3%
FT%	4-5	80%
GM FG%	22-58	37.9%
3PT%	5-17	29.4%
FT%	14-18	77.8%

Dead Ball Rebounds: 2, 0

	LSU	UF
Biggest lead	28 (4th 4:38)	6 (1st 4:16)
Best Scoring Run	19(4th 4:38)	9(1st 4:16)
Lead Changes	2	
Times Tied	4	
Time with Lead	30:55	06:32

Points from	LSU	UF
Turnovers	35	9
Paint	40	24
Second Chance	17	13
Fast Breaks	26	12
Bench	11	5

Period by Period Scoring	1st	2nd	3rd	4th	TOT
LSU	15	22	22	21	80
UF	21	12	15	15	63

LIVESTATS BY GENIUS SPORTS

Official Basketball Box Score - Final

LSU at South Carolina

01/24/25 Colonial Life Arena, Columbia, S.C.
2024-25 Women's Basketball

Game Time: 5:00 PM
Game Duration: 1:57
Attendance: 18,000

Officials: Joseph Vasziy, Katie Lukanich, Brian Garland

LSU - 56 Record: 20-1 (5-1)

NO.	Name		Min	FG M-A	3P M-A	FT M-A	Rebounds OR	DR	TOT	Fouls PF	FD	TP	AS	TO	ST	Blocks BS	BA	+/-
5	Sa'Myah Smith	F	29:03	3-6	0-0	1-2	2	5	7	4	1	7	0	2	1	1	1	-9
24	Aneesah Morrow	F	38:09	6-19	0-1	3-4	9	7	16	5	3	15	1	2	2	0	4	-6
4	Flau'Jae Johnson	G	32:45	6-18	1-4	0-0	2	2	4	4	1	13	1	4	2	0	0	-9
12	Mikaylah Williams	G	36:48	5-17	1-5	2-2	3	3	6	0	4	13	3	5	1	1	2	2
50	Shayeann Day-Wilson	G	33:38	2-8	1-3	1-1	0	1	1	3	1	6	5	4	2	0	2	-5
8	Jersey Wolfenbarger		08:58	0-0	0-0	0-0	1	2	3	2	2	0	0	0	0	0	0	-1
16	Kailyn Gilbert		15:19	1-7	0-0	0-0	0	1	1	0	0	2	0	0	0	0	2	-13
13	Last-Tear Poa		02:59	0-1	0-1	0-0	0	0	0	0	0	0	0	0	0	0	0	-3
1	Mjracle Sheppard		02:23	0-1	0-0	0-0	1	0	1	1	0	0	0	0	0	0	0	-6
Team							10	2	12			0		0				
Totals				23-77	3-14	7-9	28	23	51	19	12	56	10	17	8	2	11	-10

Technical Fouls:NONE

Shooting By Period			
1st	FG%	10-20	50.0%
	3PT%	2-3	66.7%
	FT%	0-0	0%
2nd	FG%	3-20	15.0%
	3PT%	1-6	16.7%
	FT%	1-2	50%
3rd	FG%	5-20	25.0%
	3PT%	0-2	0.0%
	FT%	1-2	50%
4th	FG%	5-17	29.4%
	3PT%	0-3	0.0%
	FT%	5-5	100%
GM	FG%	23-77	29.9%
	3PT%	3-14	21.4%
	FT%	7-9	77.8%

Dead Ball Rebounds: 2, 0

South Carolina - 66 Record: 19-1 (7-0)

NO.	Name		Min	FG M-A	3P M-A	FT M-A	Rebounds OR	DR	TOT	Fouls PF	FD	TP	AS	TO	ST	Blocks BS	BA	+/-
20	Sania Feagin	F	36:19	4-6	0-0	4-6	2	5	7	3	5	12	3	5	2	3	0	6
21	Chloe Kitts	F	24:21	2-9	0-0	3-4	4	3	7	1	4	7	1	2	0	2	1	12
0	Te-Hina Paopao	G	26:42	2-7	0-4	2-2	0	4	4	0	1	6	2	3	0	0	0	11
23	Bree Hall	G	28:21	2-4	1-2	0-0	1	4	5	0	0	5	1	0	1	2	0	-5
25	Raven Johnson	G	27:55	2-5	0-0	1-2	2	1	3	2	2	5	3	1	5	0	0	4
12	MiLaysia Fulwiley		14:54	2-11	0-3	4-4	1	2	3	2	3	8	0	1	3	0	1	5
8	Joyce Edwards		18:12	5-11	0-0	4-8	3	1	4	3	4	14	0	0	1	1	0	2
5	Tessa Johnson		22:08	4-9	1-4	0-0	0	3	3	1	0	9	3	0	1	2	0	15
30	Maryam Dauda		01:08	0-0	0-0	0-0	0	0	0	0	0	0	0	0	0	1	0	0
Team							2	1	3			0		0				
Totals				23-62	2-13	18-26	15	24	39	12	19	66	13	12	13	11	2	10

Technical Fouls:NONE

Shooting By Period			
1st	FG%	9-16	56.3%
	3PT%	1-3	33.3%
	FT%	2-2	100%
2nd	FG%	3-17	17.6%
	3PT%	1-4	25.0%
	FT%	5-6	83.3%
3rd	FG%	7-18	38.9%
	3PT%	0-4	0.0%
	FT%	4-6	66.7%
4th	FG%	4-11	36.4%
	3PT%	0-2	0.0%
	FT%	7-12	58.3%
GM	FG%	23-62	37.1%
	3PT%	2-13	15.4%
	FT%	18-26	69.2%

Dead Ball Rebounds: 9, 2

	LSU	SC
Biggest lead	7 (1st 3:24)	13 (4th 5:38)
Best Scoring Run	6(1st 5:49)	8(2nd 9:45)
Lead Changes	11	
Times Tied	3	
Time with Lead	11:42	27:01

Points from	LSU	SC
Turnovers	8	22
Paint	32	34
Second Chance	22	16
Fast Breaks	6	6
Bench	2	31

Period by Period Scoring	1st	2nd	3rd	4th	TOT
LSU	22	8	11	15	56
SC	21	12	18	15	66

LIVESTATS BY GENIUS SPORTS

Official Basketball Box Score - Final

Texas A&M at LSU

01/26/25 Maravich Assembly Center, Baton Rouge
2024-25 Women's Basketball

Game Time: 3:00 PM
Game Duration: 2:03
Attendance: 11,061

Officials: Brenda Pantoja, Timothy Greene, Frank Steratore

Texas A&M - 51 Record: 10-9 (3-4)

NO.	Name		Min	FG M-A	3P M-A	FT M-A	Rebounds OR	DR	TOT	Fouls PF	FD	TP	AS	TO	ST	Blocks BS	BA	+/-
32	Lauren Ware	F	18:20	1-3	0-0	2-2	2	5	7	5	4	4	0	1	0	2	2	8
5	Aicha Coulibaly	G	17:11	2-5	1-3	7-10	0	1	1	1	7	12	1	4	0	1	0	-5
15	Solè Williams	G	35:37	4-11	2-6	0-0	1	2	3	1	0	10	3	4	1	0	0	-15
20	Janae Kent	G	26:23	0-6	0-2	3-4	3	1	4	2	2	3	0	1	0	0	2	-11
24	Sahara Jones	G	40:00	2-9	1-4	0-1	4	2	6	3	3	5	1	1	1	1	1	-13
13	Jada Malone		15:55	1-1	0-0	0-2	1	3	4	2	2	2	2	3	0	0	0	-8
3	Erica Moon		14:45	0-1	0-0	0-0	0	1	1	1	0	0	2	2	0	0	0	4
21	Taliyah Parker		22:08	5-12	2-6	1-2	0	1	1	1	2	13	0	1	4	2	0	-8
23	Amirah Abdur-Rahim		09:41	1-3	0-0	0-0	0	1	1	3	0	2	0	1	0	0	0	-17
Team							4	1	5			0		3				
Totals				16-51	6-21	13-21	15	18	33	19	20	51	9	21	6	6	5	-13

Technical Fouls:NONE

Shooting By Period			
1st	FG%	4-9	44.4%
	3PT%	2-4	50.0%
	FT%	3-8	37.5%
2nd	FG%	2-10	20.0%
	3PT%	0-5	0.0%
	FT%	8-10	80%
3rd	FG%	5-15	33.3%
	3PT%	1-4	25.0%
	FT%	2-2	100%
4th	FG%	5-17	29.4%
	3PT%	3-8	37.5%
	FT%	0-1	0%
GM	FG%	16-51	31.4%
	3PT%	6-21	28.6%
	FT%	13-21	61.9%

Dead Ball Rebounds: 6, 1

LSU - 64 Record: 21-1 (6-1)

NO.	Name		Min	FG M-A	3P M-A	FT M-A	Rebounds OR	DR	TOT	Fouls PF	FD	TP	AS	TO	ST	Blocks BS	BA	+/-
5	Sa'Myah Smith	F	21:44	0-1	0-0	1-2	4	4	8	3	2	1	2	1	0	2	0	13
24	Aneesah Morrow	F	34:26	8-16	0-2	3-4	5	4	9	3	4	19	0	2	4	2	2	17
4	Flau'Jae Johnson	G	30:25	7-18	0-5	8-8	3	2	5	2	6	22	2	4	4	0	0	17
12	Mikaylah Williams	G	27:55	3-8	0-1	2-2	3	3	6	4	3	8	2	0	0	0	0	19
50	Shayeann Day-Wilson	G	21:06	0-2	0-1	0-0	0	3	3	1	0	0	2	0	1	0	0	6
8	Jersey Wolfenbarger		14:44	0-1	0-0	1-4	2	1	3	3	3	1	0	2	0	1	0	1
16	Kailyn Gilbert		17:39	2-12	2-7	0-0	5	2	7	0	0	6	2	1	0	0	2	-2
30	Jada Richard		16:54	3-6	1-4	0-0	0	0	0	1	0	7	0	2	1	0	0	2
23	Aalyah Del Rosario		07:38	0-4	0-0	0-0	2	3	5	1	1	0	0	0	0	0	2	-6
1	Mjracle Sheppard		06:28	0-4	0-0	0-0	0	0	0	1	0	0	0	0	0	0	0	-3
2	Amani Bartlett		01:01	0-0	0-0	0-0	0	0	0	1	0	0	0	0	0	0	0	1
Team							6	0	6			0		0				
Totals				23-72	3-20	15-20	30	22	52	20	19	64	10	12	10	5	6	13

Technical Fouls:NONE

Shooting By Period			
1st	FG%	5-18	27.8%
	3PT%	0-3	0.0%
	FT%	2-2	100%
2nd	FG%	7-23	30.4%
	3PT%	1-8	12.5%
	FT%	3-4	75%
3rd	FG%	5-16	31.3%
	3PT%	0-3	0.0%
	FT%	4-4	100%
4th	FG%	6-15	40.0%
	3PT%	2-6	33.3%
	FT%	6-10	60%
GM	FG%	23-72	31.9%
	3PT%	3-20	15.0%
	FT%	15-20	75.0%

Dead Ball Rebounds: 5, 0

	A&M	LSU
Biggest lead	4 (1st 6:24)	13 (4th 0:20)
Best Scoring Run	6(3rd 2:55)	12(2nd 6:59)
Lead Changes	3	
Times Tied	2	
Time with Lead	08:14	30:02

Points from	A&M	LSU
Turnovers	17	23
Paint	16	26
Second Chance	8	18
Fast Breaks	4	14
Bench	17	14

Period by Period Scoring	1st	2nd	3rd	4th	TOT
A&M	13	12	13	13	51
LSU	12	18	14	20	64

LIVESTATS BY GENIUS SPORTS

Official Basketball Box Score - Final

Oklahoma at LSU

01/30/25 Maravich Assembly Center, Baton Rouge
2024-25 Women's Basketball

Game Time: 6:00 PM
Game Duration: 2:24
Attendance: 10,637

Officials: Pualani Spurlock, Brian Garland, Teresa Stuck

Oklahoma - 100 Record: 16-5 (4-4)

NO.	Name		Min	FG M-A	3P M-A	FT M-A	Rebounds OR	DR	TOT	Fouls PF	FD	TP	AS	TO	ST	Blocks BS	BA	+/-
6	Sahara Williams	F	26:41	5-11	0-4	2-3	1	3	4	2	1	12	2	2	3	0	0	1
52	Raegan Beers	C	22:23	8-8	0-0	4-6	1	6	7	4	7	20	1	6	0	0	0	1
2	Reyna Scott	G	19:58	2-6	0-0	5-6	0	1	1	3	4	9	8	4	0	0	1	2
12	Payton Verhulst	G	33:04	9-20	3-9	5-6	3	4	7	2	3	26	4	1	3	0	0	-8
24	Skylar Vann	G	13:16	2-5	2-4	0-0	0	0	0	4	1	6	1	0	0	0	0	-5
1	Nevaeh Tot		06:35	0-0	0-0	0-0	0	1	1	0	0	0	0	1	0	0	0	-7
15	Lexy Keys		28:29	3-5	3-5	0-0	0	1	1	3	2	9	4	1	0	0	0	2
34	Liz Scott		02:53	0-1	0-0	0-0	0	0	0	1	2	0	1	3	0	0	0	0
0	Beatrice Culliton		13:24	1-1	0-0	2-2	3	1	4	1	2	4	3	0	0	1	0	-18
3	Zya Vann		19:47	4-6	1-2	2-6	0	1	1	5	3	11	3	5	4	0	0	4
5	Kiersten Johnson		09:59	1-1	0-0	1-2	0	3	3	1	1	3	0	0	0	1	0	0
25	Landry Allen		03:31	0-0	0-0	0-0	0	0	0	1	0	0	0	0	0	0	0	-7
Team							1	3	4			0		0				
Totals				35-64	9-24	21-31	9	24	33	28	26	100	27	23	10	2	1	-7

Technical Fouls: Coach 2nd6:12

Shooting By Period			
1st	FG%	8-16	50.0%
	3PT%	3-4	75.0%
	FT%	4-5	80%
2nd	FG%	8-16	50.0%
	3PT%	1-6	16.7%
	FT%	2-4	50%
3rd	FG%	8-15	53.3%
	3PT%	3-8	37.5%
	FT%	7-13	53.8%
4th	FG%	11-17	64.7%
	3PT%	2-6	33.3%
	FT%	8-9	88.9%
GM	FG%	35-64	54.7%
	3PT%	9-24	37.5%
	FT%	21-31	67.7%

Dead Ball Rebounds: 6, 0

LSU - 107 Record: 22-1 (7-1)

NO.	Name		Min	FG M-A	3P M-A	FT M-A	Rebounds OR	DR	TOT	Fouls PF	FD	TP	AS	TO	ST	Blocks BS	BA	+/-
5	Sa'Myah Smith	F	05:50	1-1	0-0	0-0	1	2	3	3	1	2	0	1	0	0	0	-1
24	Aneesah Morrow	F	36:10	6-15	1-2	8-11	4	8	12	3	9	21	1	2	1	0	1	12
4	Flau'Jae Johnson	G	38:17	10-17	2-5	3-6	5	0	5	3	3	25	5	7	0	0	1	11
12	Mikaylah Williams	G	37:24	12-20	7-12	6-7	0	7	7	1	5	37	5	2	3	0	0	13
50	Shayeann Day-Wilson	G	28:17	3-5	1-3	2-4	1	3	4	4	6	9	9	5	2	0	0	10
1	Mjracle Sheppard		05:02	0-0	0-0	0-0	2	0	2	1	1	0	0	1	0	0	0	-2
8	Jersey Wolfenbarger		16:19	2-2	0-0	0-0	0	2	2	5	0	4	0	1	1	0	0	6
16	Kailyn Gilbert		16:29	1-5	1-2	2-2	0	1	1	2	1	5	1	0	1	0	0	-6
30	Jada Richard		03:59	0-3	0-2	2-2	0	0	0	0	1	2	1	0	0	0	0	-8
23	Aalyah Del Rosario		12:14	1-1	0-0	0-0	0	0	0	4	0	2	0	0	0	1	0	0
Team							1	1	2			0		0				
Totals				36-69	12-26	23-32	14	24	38	27	27	107	22	19	8	1	2	7

Technical Fouls: Team 3rd5:18Coach 4th5:52

Shooting By Period			
1st	FG%	7-18	38.9%
	3PT%	0-3	0.0%
	FT%	6-7	85.7%
2nd	FG%	11-16	68.8%
	3PT%	5-7	71.4%
	FT%	5-7	71.4%
3rd	FG%	11-18	61.1%
	3PT%	4-9	44.4%
	FT%	5-8	62.5%
4th	FG%	7-17	41.2%
	3PT%	3-7	42.9%
	FT%	7-10	70%
GM	FG%	36-69	52.2%
	3PT%	12-26	46.2%
	FT%	23-32	71.9%

Dead Ball Rebounds: 4, 0

	OKL	LSU
Biggest lead	5 (1st 9:13)	24 (3rd 4:13)
Best Scoring Run	9(3rd 2:49)	10(2nd 7:29)
Lead Changes	3	
Times Tied	2	
Time with Lead	10:35	28:50

Points from	OKL	LSU
Turnovers	25	22
Paint	46	28
Second Chance	13	20
Fast Breaks	24	21
Bench	27	13

Period by Period Scoring	1st	2nd	3rd	4th	TOT
OKL	23	19	26	32	100
LSU	20	32	31	24	107

LIVESTATS BY GENIUS SPORTS

Official Basketball Box Score - Final

Mississippi St. at LSU

02/02/25 Maravich Assembly Center, Baton Rouge
2024-25 Women's Basketball

Game Time: 1:00 PM
Game Duration: 1:57
Attendance: 11,275

Officials: Joseph Vasziy, Melissa Barlow, Jeffrey Smith

Mississippi St. - 67 Record: 16-7 (3-6)

NO.	Name		Min	FG M-A	3P M-A	FT M-A	Rebounds OR	DR	TOT	Fouls PF	FD	TP	AS	TO	ST	Blocks BS	BA	+/-
15	Madina Okot	C	21:17	3-7	0-0	0-2	4	6	10	1	2	6	1	2	0	1	1	-10
0	Denim DeShields	G	31:53	3-10	1-5	0-1	1	1	2	3	4	7	1	4	2	0	2	-6
2	Jerkaila Jordan	G	24:15	2-12	0-3	5-6	0	3	3	3	4	9	1	0	0	1	3	-14
5	Chandler Prater	G	26:54	2-8	0-4	2-2	4	5	9	0	2	6	1	2	0	0	0	-13
21	Debreasha Powe	G	19:24	2-7	2-7	0-0	0	2	2	4	0	6	1	1	0	0	0	-8
4	Eniya Russell		28:53	5-15	3-10	0-0	0	4	4	2	0	13	4	3	2	0	1	-5
1	Destiney McPhaul		26:04	3-7	1-2	3-3	0	3	3	4	2	10	3	2	1	0	0	-11
14	Kayla Thomas		04:48	0-0	0-0	0-0	0	0	0	1	0	0	2	2	0	0	0	-4
24	Quanirah Montague		16:33	5-6	0-0	0-0	3	6	9	2	0	10	0	3	2	1	0	1
Team							5	2	7			0		0				
Totals				25-72	7-31	10-14	17	32	49	20	14	67	14	19	7	3	7	-14

Technical Fouls:NONE

Shooting By Period			
1st	FG%	5-18	27.8%
	3PT%	1-8	12.5%
	FT%	1-1	100%
2nd	FG%	9-17	52.9%
	3PT%	3-7	42.9%
	FT%	2-4	50%
3rd	FG%	7-20	35.0%
	3PT%	2-7	28.6%
	FT%	3-5	60%
4th	FG%	4-17	23.5%
	3PT%	1-9	11.1%
	FT%	4-4	100%
GM	FG%	25-72	34.7%
	3PT%	7-31	22.6%
	FT%	10-14	71.4%

Dead Ball Rebounds: 2, 0

LSU - 81 Record: 23-1 (8-1)

NO.	Name		Min	FG M-A	3P M-A	FT M-A	Rebounds OR	DR	TOT	Fouls PF	FD	TP	AS	TO	ST	Blocks BS	BA	+/-
24	Aneesah Morrow	F	38:42	7-17	0-1	4-7	8	12	20	4	8	18	1	0	2	1	1	14
4	Flau'Jae Johnson	G	37:44	6-12	4-6	4-4	2	3	5	2	3	20	2	4	1	4	0	12
8	Jersey Wolfenbarger	G	28:04	5-8	0-0	2-5	2	5	7	1	4	12	0	2	2	2	0	14
12	Mikaylah Williams	G	36:06	8-16	4-8	2-2	0	3	3	2	2	22	4	4	0	0	0	12
50	Shayeann Day-Wilson	G	29:34	1-6	0-1	0-0	0	6	6	4	2	2	4	2	1	0	1	8
16	Kailyn Gilbert		12:24	1-8	1-3	0-0	0	0	0	0	0	3	3	1	1	0	0	5
23	Aalyah Del Rosario		05:13	1-2	0-0	0-0	0	2	2	1	1	2	0	0	0	0	1	2
1	Mjracle Sheppard		07:27	1-2	0-0	0-0	2	0	2	1	0	2	0	1	1	0	0	-1
30	Jada Richard		04:46	0-3	0-1	0-0	0	0	0	0	0	0	0	1	0	0	0	4
Team							3	0	3			0		1				
Totals				30-74	9-20	12-18	17	31	48	15	20	81	14	16	8	7	3	14

Technical Fouls: Morrow 3rd2:37

Shooting By Period			
1st	FG%	9-20	45.0%
	3PT%	4-8	50.0%
	FT%	2-3	66.7%
2nd	FG%	7-16	43.8%
	3PT%	3-5	60.0%
	FT%	0-0	0%
3rd	FG%	9-16	56.3%
	3PT%	0-1	0.0%
	FT%	6-9	66.7%
4th	FG%	5-22	22.7%
	3PT%	2-6	33.3%
	FT%	4-6	66.7%
GM	FG%	30-74	40.5%
	3PT%	9-20	45.0%
	FT%	12-18	66.7%

Dead Ball Rebounds: 1, 1

	MSU	LSU
Biggest lead	0 (1st 10:00)	18 (2nd 4:48)
Best Scoring Run	12(2nd 2:25)	9(1st 6:09)
Lead Changes	0	
Times Tied	0	
Time with Lead	00:00	39:49

Points from	MSU	LSU
Turnovers	19	23
Paint	36	40
Second Chance	11	12
Fast Breaks	2	11
Bench	33	7

Period by Period Scoring	1st	2nd	3rd	4th	TOT
MSU	12	23	19	13	67
LSU	24	17	24	16	81

LIVESTATS BY GENIUS SPORTS

Official Basketball Box Score - Final

LSU at Missouri

02/06/25 Mizzou Arena, Columbia
2024-25 Women's Basketball

Game Time: 6:30 PM
Game Duration: 2:00
Attendance: 3,943

Officials: Denise Brooks, Brian Hall, Timothy Daley

LSU - 71 Record: 24-1 (9-1)

NO.	Name		Min	FG M-A	3P M-A	FT M-A	Rebounds OR	DR	TOT	Fouls PF	FD	TP	AS	TO	ST	Blocks BS	BA	+/-
5	Sa'Myah Smith	F	09:54	1-3	0-0	0-0	0	0	0	3	0	2	0	0	0	2	0	-3
24	Aneesah Morrow	F	37:44	3-13	0-2	7-10	9	5	14	3	9	13	2	2	4	0	2	10
4	Flau'Jae Johnson	G	34:47	6-12	3-5	4-4	2	5	7	3	2	19	0	3	2	1	0	5
12	Mikaylah Williams	G	37:15	5-10	3-4	3-4	1	1	2	1	2	16	5	3	2	0	0	10
50	Shayeann Day-Wilson	G	20:18	0-2	0-2	0-0	0	1	1	0	1	0	0	2	0	0	0	-8
8	Jersey Wolfenbarger		04:01	0-0	0-0	2-2	0	0	0	1	1	2	0	0	1	0	0	1
16	Kailyn Gilbert		17:10	0-5	0-1	0-0	0	2	2	2	1	0	1	2	0	0	1	11
30	Jada Richard		01:54	2-3	1-1	1-2	0	1	1	0	2	6	1	0	0	0	0	6
1	Mjracle Sheppard		28:20	5-10	0-0	1-2	3	4	7	2	3	11	0	1	0	0	1	17
23	Aalyah Del Rosario		01:47	1-1	0-0	0-0	0	0	0	1	0	2	0	0	0	0	0	-2
13	Last-Tear Poa		06:50	0-0	0-0	0-0	1	1	2	1	1	0	2	1	0	0	0	8
Team							0	4	4			0		0				
Totals				23-59	7-15	18-24	16	24	40	17	22	71	11	14	9	3	4	11

Technical Fouls::NONE

Shooting By Period		
1st FG%	4-14	28.6%
3PT%	0-2	0.0%
FT%	3-4	75%
2nd FG%	7-13	53.8%
3PT%	4-5	80.0%
FT%	2-4	50%
3rd FG%	6-17	35.3%
3PT%	2-5	40.0%
FT%	6-8	75%
4th FG%	6-15	40.0%
3PT%	1-3	33.3%
FT%	7-8	87.5%
GM FG%	23-59	39.0%
3PT%	7-15	46.7%
FT%	18-24	75.0%

Dead Ball Rebounds: 4, 0

Missouri - 60 Record: 12-13 (1-9)

NO.	Name		Min	FG M-A	3P M-A	FT M-A	Rebounds OR	DR	TOT	Fouls PF	FD	TP	AS	TO	ST	Blocks BS	BA	+/-
30	Angelique Ngalakulondi	F	22:15	2-4	0-0	1-2	4	8	12	5	3	5	1	3	2	1	1	-4
0	Grace Slaughter	G	36:00	7-10	2-4	2-2	0	1	1	2	2	18	1	2	0	2	0	-4
4	Laniah Randle	G	27:56	6-12	0-0	3-4	1	0	1	4	3	15	3	4	1	0	1	-9
21	Averi Kroenke	G	35:06	0-3	0-2	0-0	0	5	5	3	1	0	2	3	1	1	0	-11
24	Ashton Judd	G	34:04	5-13	4-9	3-4	0	3	3	3	3	17	0	2	1	0	1	2
8	Nyah Wilson		15:50	1-5	0-0	0-2	1	1	2	2	2	2	1	0	0	0	0	-6
23	Abbey Schreacke		06:58	0-3	0-3	2-3	0	1	1	1	1	2	0	0	0	0	0	-10
34	Hannah Linthacum		04:34	0-0	0-0	0-0	0	2	2	0	1	0	0	0	0	0	0	4
1	De'Myla Brown		17:16	0-2	0-1	1-2	0	0	0	2	1	1	1	0	1	0	0	-17
Team							2	1	3			0		2				
Totals				21-52	6-19	12-19	8	22	30	22	17	60	9	16	6	4	3	-11

Technical Fouls::NONE

Shooting By Period		
1st FG%	6-18	33.3%
3PT%	1-4	25.0%
FT%	2-3	66.7%
2nd FG%	4-12	33.3%
3PT%	1-5	20.0%
FT%	3-6	50%
3rd FG%	4-11	36.4%
3PT%	2-6	33.3%
FT%	2-4	50%
4th FG%	7-11	63.6%
3PT%	2-4	50.0%
FT%	5-6	83.3%
GM FG%	21-52	40.4%
3PT%	6-19	31.6%
FT%	12-19	63.2%

Dead Ball Rebounds: 6, 0

	LSU	Mizzou
Biggest lead	13 (4th 0:35)	6 (1st 1:49)
Best Scoring Run	8(3rd 0:11)	7(1st 6:01)
Lead Changes	6	
Times Tied	4	
Time with Lead	26:02	10:12

Points from	LSU	Mizzou
Turnovers	21	9
Paint	24	20
Second Chance	20	3
Fast Breaks	3	7
Bench	21	5

Period by Period Scoring

	1st	2nd	3rd	4th	TOT
LSU	11	20	20	20	71
Mizzou	15	12	12	21	60

LIVESTATS BY GENIUS SPORTS

Official Basketball Box Score - Final

Tennessee at LSU

02/09/25 Maravich Assembly Center, Baton Rouge
2024-25 Women's Basketball

Game Time: 3:00 PM
Game Duration: 2:13
Attendance: 11,154

Officials: Dee Kantner, Nykesha Thompson, Bill Larance

Tennessee - 77 Record: 17-6 (4-6)

NO.	Name		Min	FG M-A	3P M-A	FT M-A	Rebounds OR	DR	TOT	Fouls PF	FD	TP	AS	TO	ST	Blocks BS	BA	+/-
11	Zee Spearman	F	24:15	7-12	1-4	0-0	1	5	6	4	1	15	1	4	1	2	1	1
0	Jewel Spear	G	30:14	5-7	3-4	6-8	1	2	3	1	6	19	1	1	0	0	0	-3
2	Ruby Whitehorn	G	26:33	9-20	1-4	2-3	0	2	2	2	2	21	0	3	2	1	1	-1
7	Samara Spencer	G	27:07	0-1	0-1	0-0	1	3	4	3	4	0	5	1	0	0	0	-5
55	Talaysia Cooper	G	31:01	6-14	0-2	4-7	0	7	7	3	4	16	2	6	3	1	2	-1
21	Tess Darby		10:46	1-3	1-3	0-0	0	0	0	1	0	3	0	0	0	1	0	-8
33	Alyssa Latham		16:24	0-1	0-0	0-0	2	6	8	1	0	0	0	1	0	0	1	1
53	Jillian Hollingshead		06:40	1-2	0-0	0-0	2	1	3	4	0	2	0	2	0	0	1	0
1	Sara Puckett		11:25	0-1	0-0	0-0	0	2	2	2	0	0	0	1	1	0	0	-9
4	Kaniya Boyd		15:36	0-0	0-0	1-2	0	1	1	2	2	1	1	0	0	0	0	-1
Team							1	0	1			0		0				
Totals				29-61	6-18	13-20	8	29	37	23	19	77	10	19	7	5	6	-5

Technical Fouls::NONE

Shooting By Period		
1st FG%	9-17	52.9%
3PT%	2-5	40.0%
FT%	0-0	0%
2nd FG%	6-16	37.5%
3PT%	3-9	33.3%
FT%	2-2	100%
3rd FG%	7-12	58.3%
3PT%	0-1	0.0%
FT%	6-11	54.5%
4th FG%	7-16	43.8%
3PT%	1-3	33.3%
FT%	5-7	71.4%
GM FG%	29-61	47.5%
3PT%	6-18	33.3%
FT%	13-20	65.0%

Dead Ball Rebounds: 5, 2

LSU - 82 Record: 25-1 (10-1)

NO.	Name		Min	FG M-A	3P M-A	FT M-A	Rebounds OR	DR	TOT	Fouls PF	FD	TP	AS	TO	ST	Blocks BS	BA	+/-
5	Sa'Myah Smith	F	24:02	2-6	0-0	0-0	3	5	8	1	1	4	0	0	1	2	0	-4
24	Aneesah Morrow	F	34:42	4-16	0-1	6-6	5	9	14	3	6	14	3	4	1	1	1	-1
4	Flau'Jae Johnson	G	25:25	4-10	0-3	4-4	1	1	2	4	3	12	0	3	0	1	0	-2
12	Mikaylah Williams	G	36:49	6-15	2-7	2-2	1	1	2	5	2	16	7	2	1	1	1	6
50	Shayeann Day-Wilson	G	16:19	0-3	0-1	0-0	0	1	1	1	3	0	2	2	1	0	0	-3
1	Mjracle Sheppard		26:44	3-6	0-0	2-3	0	5	5	2	4	8	2	1	1	1	2	13
16	Kailyn Gilbert		21:54	7-15	3-4	6-7	1	0	1	1	4	23	0	1	1	0	1	7
8	Jersey Wolfenbarger		08:43	0-0	0-0	0-0	1	1	2	1	0	0	0	0	2	0	0	8
30	Jada Richard		05:23	2-2	1-1	0-0	0	0	0	2	0	5	0	0	0	0	0	1
Team							3	3	6			0		0				
Totals				28-73	6-17	20-22	15	26	41	20	23	82	14	13	8	6	5	5

Technical Fouls: Williams 4th 8:20

Shooting By Period		
1st FG%	10-20	50.0%
3PT%	1-3	33.3%
FT%	1-1	100%
2nd FG%	6-19	31.6%
3PT%	1-7	14.3%
FT%	6-7	85.7%
3rd FG%	7-18	38.9%
3PT%	2-5	40.0%
FT%	5-5	100%
4th FG%	5-16	31.3%
3PT%	2-2	100.0%
FT%	8-9	88.9%
GM FG%	28-73	38.4%
3PT%	6-17	35.3%
FT%	20-22	90.9%

Dead Ball Rebounds: 1, 0

	UTK	LSU
Biggest lead	4 (3rd 5:52)	9 (2nd 6:25)
Best Scoring Run	10(3rd 7:07)	8(4th 4:19)
Lead Changes	10	
Times Tied	7	
Time with Lead	06:18	29:36

Points from	UTK	LSU
Turnovers	13	24
Paint	42	30
Second Chance	11	16
Fast Breaks	7	16
Bench	6	36

Period by Period Scoring

	1st	2nd	3rd	4th	TOT
UTK	20	17	20	20	77
LSU	22	19	21	20	82

LIVESTATS BY GENIUS SPORTS

Official Basketball Box Score - Final

LSU at Texas

02/16/25 Moody Center, Austin
2024-25 Women's Basketball

Game Time: 2:00 PM
Game Duration: 2:09

Officials: Tiffany Bird, Talisa Green, William Smith

LSU - 58 Record: 25-2 (10-2)

NO.	Name		Min	FG M-A	3P M-A	FT M-A	Rebounds OR	DR	TOT	Fouls PF	FD	TP	AS	TO	ST	Blocks BS	BA	+/-
5	Sa'Myah Smith	F	35:41	1-3	0-0	1-4	3	6	9	3	4	3	0	3	1	3	1	-1
24	Aneesah Morrow	F	36:58	6-15	0-1	3-4	4	16	20	4	2	15	2	4	3	0	0	-7
4	Flau'Jae Johnson	G	37:19	6-17	2-3	2-3	3	1	4	4	2	16	0	3	2	0	3	-4
12	Mikaylah Williams	G	36:50	7-19	1-7	3-3	0	1	1	4	3	18	2	2	1	0	0	-7
50	Shayeann Day-Wilson	G	09:22	0-3	0-0	1-2	0	0	0	2	1	1	0	2	1	0	0	1
1	Mjracle Sheppard		05:59	0-0	0-0	0-0	0	0	0	1	0	0	0	1	0	0	0	-4
8	Jersey Wolfenbarger		05:06	0-1	0-0	0-0	1	0	1	0	1	0	0	0	1	0	1	-3
13	Last-Tear Poa		26:04	0-2	0-0	2-2	1	1	2	4	4	2	3	1	0	0	1	-5
23	Aalyah Del Rosario		01:11	0-0	0-0	0-0	0	0	0	0	0	0	0	0	0	0	0	-2
16	Kailyn Gilbert		05:30	1-3	0-1	1-1	0	0	0	0	1	3	0	1	0	0	0	-3
Team							4	3	7			0		2				
Totals				21-63	3-12	13-19	16	28	44	22	18	58	7	19	9	3	6	-7

Technical Fouls::NONE

Shooting By Period		
1st FG%	4-11	36.4%
3PT%	2-3	66.7%
FT%	0-0	0%
2nd FG%	6-16	37.5%
3PT%	0-3	0.0%
FT%	6-10	60%
3rd FG%	8-20	40.0%
3PT%	1-2	50.0%
FT%	4-6	66.7%
4th FG%	3-16	18.8%
3PT%	0-4	0.0%
FT%	3-3	100%
GM FG%	21-63	33.3%
3PT%	3-12	25.0%
FT%	13-19	68.4%

Dead Ball Rebounds: 2, 0

Texas - 65 Record: 26-2 (12-1)

NO.	Name		Min	FG M-A	3P M-A	FT M-A	Rebounds OR	DR	TOT	Fouls PF	FD	TP	AS	TO	ST	Blocks BS	BA	+/-
11	Justice Carlton	F	17:31	1-6	0-0	3-3	2	4	6	2	3	5	1	3	1	2	1	3
35	Madison Booker	F	40:00	3-17	0-1	10-10	1	9	10	4	7	16	3	3	2	0	0	7
44	Taylor Jones	F	19:53	5-11	0-0	2-2	5	3	8	3	2	12	0	1	1	1	0	0
3	Rori Harmon	G	33:47	4-10	0-0	2-2	0	4	4	1	6	10	5	2	2	0	0	2
10	Shay Holle	G	21:37	0-1	0-1	2-2	1	1	2	0	1	2	0	2	1	1	0	-2
00	Kyla Oldacre		20:07	2-7	0-0	0-0	3	2	5	3	1	4	1	1	1	2	2	7
32	Ndjakalenga Mwenentanda		08:49	1-3	0-1	0-0	0	1	1	0	1	2	0	1	0	0	0	-7
7	Jordan Lee		21:16	3-6	1-3	0-0	1	2	3	2	0	7	1	0	0	0	0	7
1	Bryanna Preston		17:00	2-2	1-1	2-2	0	3	3	3	1	7	2	2	2	0	0	18
Team							1	1	2			0		0				
Totals				21-63	2-7	21-21	14	30	44	18	22	65	13	15	10	6	3	7

Technical Fouls::NONE

Shooting By Period		
1st FG%	4-20	20.0%
3PT%	0-1	0.0%
FT%	2-2	100%
2nd FG%	3-17	17.6%
3PT%	1-3	33.3%
FT%	2-2	100%
3rd FG%	6-14	42.9%
3PT%	0-2	0.0%
FT%	13-13	100%
4th FG%	8-12	66.7%
3PT%	1-1	100.0%
FT%	4-4	100%
GM FG%	21-63	33.3%
3PT%	2-7	28.6%
FT%	21-21	100.0%

Dead Ball Rebounds: 0, 0

	LSU	TEXAS
Biggest lead	12 (3rd 4:38)	7 (4th 0:17)
Best Scoring Run	9(2nd 3:01)	11(4th 5:07)
Lead Changes	3	
Times Tied	1	
Time with Lead	29:24	06:31

Points from	LSU	TEXAS
Turnovers	9	13
Paint	24	22
Second Chance	14	6
Fast Breaks	3	12
Bench	5	20

Period by Period Scoring

	1st	2nd	3rd	4th	TOT
LSU	10	18	21	9	58
TEXAS	10	9	25	21	65

LIVESTATS BY GENIUS SPORTS

Official Basketball Box Score - Final

Georgia at LSU

02/20/25 Maravich Assembly Center, Baton Rouge
2024-25 Women's Basketball

Game Time: 8:00 PM
Game Duration: 1:52
Attendance: 10,229

Officials: Katie Lukanich, Timothy Greene, Meadow Overstreet

Georgia - 63 Record: 10-17 (2-11)

NO.	Name		Min	FG M-A	3P M-A	FT M-A	Rebounds OR	DR	TOT	Fouls PF	FD	TP	AS	TO	ST	Blocks BS	BA	+/-
33	Mia Woolfolk	F	24:58	6-12	0-0	0-0	4	2	6	5	1	12	0	1	3	0	3	-5
21	Fatima Diakhate	C	24:18	1-3	0-0	0-0	4	6	10	3	0	2	0	2	0	1	0	-15
0	Trinity Turner	G	35:49	12-26	3-9	1-2	0	5	5	1	4	28	3	4	0	0	0	-16
1	Asia Avinger	G	26:17	5-10	0-2	0-0	0	2	2	4	1	10	3	4	1	0	0	-16
12	Roxane Makolo	G	26:46	3-5	0-0	3-6	1	2	3	1	4	9	0	3	0	0	1	-14
4	Miyah Verse		17:36	0-2	0-0	0-0	2	3	5	2	0	0	0	0	0	1	0	-9
30	Amiya Evans		04:52	0-0	0-0	0-0	1	0	1	0	1	0	0	1	0	0	0	-4
10	De'Mauri Flournoy		19:50	0-4	0-2	0-0	0	1	1	1	2	0	0	1	0	0	0	-5
23	Summer Davis		14:55	1-4	0-3	0-0	0	1	1	0	0	2	0	1	0	0	0	2
22	Nyah Leveretter		01:23	0-0	0-0	0-0	0	1	1	1	0	0	0	0	0	0	0	1
24	Indya Davis		01:23	0-0	0-0	0-0	0	0	0	0	0	0	0	0	0	0	0	1
Team							2	2	4			0		0				
Totals				28-66	3-16	4-8	14	25	39	18	13	63	6	17	4	2	4	-16

Technical Fouls::NONE

Shooting By Period		
1st FG%	6-16	37.5%
3PT%	0-4	0.0%
FT%	0-0	0%
2nd FG%	8-15	53.3%
3PT%	2-5	40.0%
FT%	0-0	0%
3rd FG%	6-17	35.3%
3PT%	0-1	0.0%
FT%	3-6	50%
4th FG%	8-18	44.4%
3PT%	1-6	16.7%
FT%	1-2	50%
GM FG%	28-66	42.4%
3PT%	3-16	18.8%
FT%	4-8	50.0%

Dead Ball Rebounds: 4, 0

LSU - 79 Record: 26-2 (11-2)

NO.	Name		Min	FG M-A	3P M-A	FT M-A	Rebounds OR	DR	TOT	Fouls PF	FD	TP	AS	TO	ST	Blocks BS	BA	+/-
5	Sa'Myah Smith	F	33:55	4-6	0-0	3-4	6	6	12	2	3	11	0	1	1	1	1	13
4	Flau'Jae Johnson	G	31:45	8-20	3-9	2-2	1	1	2	3	1	21	2	0	3	0	0	18
8	Jersey Wolfenbarger	G	25:42	4-5	0-0	8-12	5	7	12	1	9	16	1	1	2	3	0	10
12	Mikaylah Williams	G	35:07	6-16	0-3	0-0	3	1	4	0	0	12	5	4	2	0	0	14
13	Last-Tear Poa	G	11:02	1-2	1-2	0-0	0	0	0	0	1	3	1	1	0	0	0	12
16	Kailyn Gilbert		24:45	6-12	2-5	1-2	0	2	2	1	1	15	2	0	1	0	0	12
50	Shayeann Day-Wilson		24:20	0-2	0-2	1-2	0	2	2	3	2	1	3	1	1	0	0	4
1	Mjracle Sheppard		08:15	0-4	0-0	0-0	1	1	2	0	0	0	0	1	1	0	1	-2
30	Jada Richard		04:38	0-2	0-1	0-0	0	0	0	2	1	0	1	0	2	0	0	0
23	Aalyah Del Rosario		00:31	0-0	0-0	0-0	0	0	0	1	0	0	0	1	0	0	0	-1
Team							3	3	6			0		0				
Totals				29-69	6-22	15-22	19	23	42	13	18	79	15	10	13	4	2	16

Technical Fouls::NONE

Shooting By Period		
1st FG%	7-19	36.8%
3PT%	3-9	33.3%
FT%	3-4	75%
2nd FG%	7-20	35.0%
3PT%	1-3	33.3%
FT%	2-4	50%
3rd FG%	6-14	42.9%
3PT%	1-5	20.0%
FT%	8-12	66.7%
4th FG%	9-16	56.3%
3PT%	1-5	20.0%
FT%	2-2	100%
GM FG%	29-69	42.0%
3PT%	6-22	27.3%
FT%	15-22	68.2%

Dead Ball Rebounds: 3, 1

	UGA	LSU
Biggest lead	0 (1st 10:00)	20 (4th 6:24)
Best Scoring Run	6(2nd 3:02)	9(4th 6:24)
Lead Changes	0	
Times Tied	0	
Time with Lead	00:00	39:41

Points from	UGA	LSU
Turnovers	6	20
Paint	36	34
Second Chance	11	21
Fast Breaks	4	10
Bench	2	16

Period by Period Scoring

	1st	2nd	3rd	4th	TOT
UGA	12	18	15	18	63
LSU	20	17	21	21	79

LIVESTATS BY GENIUS SPORTS

Official Basketball Box Score - Final

LSU at Kentucky

02/23/25 Memorial Coliseum, Lexington
2024-25 Women's Basketball

Game Time: 4:00 PM
Game Duration: 2:01
Attendance: 6,000

Officials: Gina Cross, Eric Brewton, Bill Larance

LSU - 65 **Record: 27-2 (12-2)**

NO.	Name		Min	FG M-A	3P M-A	FT M-A	Rebounds OR	DR	TOT	Fouls PF	FD	TP	AS	TO	ST	Blocks BS	BA	+/-
5	Sa'Myah Smith	F	35:12	1-4	0-0	0-0	3	4	7	3	2	2	1	3	3	2	1	7
24	Aneesah Morrow	F	35:10	6-20	0-0	0-0	5	5	10	4	5	12	1	1	2	0	2	14
4	Flau'Jae Johnson	G	33:56	4-9	1-2	4-6	2	11	13	2	5	13	3	4	1	0	1	6
12	Mikaylah Williams	G	34:13	10-21	2-3	2-4	1	4	5	2	2	24	2	2	0	0	0	8
50	Shayeann Day-Wilson	G	26:07	2-5	0-2	4-6	2	0	2	3	3	8	3	1	2	0	0	17
8	Jersey Wolfenbarger		07:17	0-1	0-0	0-0	0	1	1	1	0	0	0	0	0	1	1	-3
13	Last-Tear Poa		07:38	0-2	0-1	2-2	1	1	2	1	1	2	1	1	0	1	0	-6
1	Mjracle Sheppard		05:36	0-0	0-0	0-0	1	0	1	0	0	0	0	1	0	0	0	6
16	Kailyn Gilbert		10:54	1-3	0-0	2-2	0	3	3	2	1	4	1	1	0	0	1	-6
30	Jada Richard		03:57	0-1	0-1	0-0	0	0	0	0	0	0	0	0	0	0	0	-8
Team							1	2	3			0		0				
Totals				24-66	3-9	14-20	16	31	47	18	19	65	12	14	8	4	6	7

Technical Fouls:NONE

Shooting By Period		
1st FG%	4-15	26.7%
3PT%	1-2	50.0%
FT%	3-4	75%
2nd FG%	5-13	38.5%
3PT%	0-2	0.0%
FT%	4-6	66.7%
3rd FG%	10-21	47.6%
3PT%	1-4	25.0%
FT%	2-2	100%
4th FG%	5-17	29.4%
3PT%	1-1	100.0%
FT%	5-8	62.5%
GM FG%	24-66	36.4%
3PT%	3-9	33.3%
FT%	14-20	70.0%

Dead Ball Rebounds: 5, 1

Kentucky - 58 **Record: 21-5 (10-4)**

NO.	Name		Min	FG M-A	3P M-A	FT M-A	Rebounds OR	DR	TOT	Fouls PF	FD	TP	AS	TO	ST	Blocks BS	BA	+/-
7	Teonni Key	F	14:42	0-4	0-1	1-2	0	2	2	3	1	1	0	2	0	0	0	-14
32	Amelia Hassett	F	38:35	3-10	1-8	2-2	2	6	8	2	2	9	0	1	2	1	1	-7
13	Clara Strack	C	23:38	3-11	0-3	2-2	3	6	9	4	4	8	1	5	0	1	2	0
3	Georgia Amoore	G	40:00	6-22	3-15	1-2	0	0	0	2	4	16	5	3	3	1	0	-7
10	Dazia Lawrence	G	31:16	3-11	1-6	2-2	0	1	1	4	2	9	1	1	0	0	1	9
17	Clara Silva		30:23	6-6	0-0	0-2	2	6	8	3	5	12	0	2	0	3	0	-8
4	Lexi Blue		02:27	0-0	0-0	0-0	0	0	0	0	0	0	0	0	0	0	0	-1
2	Saniah Tyler		17:40	1-3	1-3	0-0	1	3	4	1	0	3	1	0	2	0	0	-3
5	Cassidy Rowe		01:18	0-0	0-0	0-0	0	0	0	0	0	0	1	0	0	0	0	-4
Team							6	1	7			0		0				
Totals				22-67	6-36	8-12	14	25	39	19	18	58	9	14	7	6	4	-7

Technical Fouls:NONE

Shooting By Period		
1st FG%	4-18	22.2%
3PT%	1-11	9.1%
FT%	5-6	83.3%
2nd FG%	10-21	47.6%
3PT%	4-11	36.4%
FT%	0-0	0%
3rd FG%	2-13	15.4%
3PT%	1-7	14.3%
FT%	1-2	50%
4th FG%	6-15	40.0%
3PT%	0-7	0.0%
FT%	2-4	50%
GM FG%	22-67	32.8%
3PT%	6-36	16.7%
FT%	8-12	66.7%

Dead Ball Rebounds: 3, 2

	LSU	UKY
Biggest lead	7 (3rd 1:23)	16 (2nd 2:34)
Best Scoring Run	10(3rd 7:48)	12(2nd 5:35)
Lead Changes	5	
Times Tied	2	
Time with Lead	12:59	24:48

Points from	LSU	UKY
Turnovers	11	12
Paint	30	26
Second Chance	13	14
Fast Breaks	3	10
Bench	6	15

Period by Period Scoring	1st	2nd	3rd	4th	TOT
LSU	12	14	23	16	65
UKY	14	24	6	14	58

LIVESTATS BY GENIUS SPORTS

Official Basketball Box Score - Final

LSU at Alabama

02/27/25 Coleman Coliseum, Tuscaloosa
2024-25 Women's Basketball

Game Time: 8:00 PM
Game Duration: 2:23
Attendance: 3,318

Officials: Brian Hall, Fatou Cissoko-Stephens, Saif Esho

LSU - 85 **Record: 27-3 (12-3)**

NO.	Name		Min	FG M-A	3P M-A	FT M-A	Rebounds OR	DR	TOT	Fouls PF	FD	TP	AS	TO	ST	Blocks BS	BA	+/-
5	Sa'Myah Smith	F	34:07	7-11	0-0	1-1	2	4	6	2	1	15	1	0	2	1	0	2
24	Aneesah Morrow	F	38:05	6-14	0-2	4-6	3	6	9	3	4	16	3	2	5	2	3	-1
4	Flau'Jae Johnson	G	37:50	2-12	0-1	2-4	2	5	7	5	4	6	1	3	1	0	1	3
12	Mikaylah Williams	G	35:58	8-17	2-4	4-6	1	3	4	4	2	22	4	3	0	1	3	-2
50	Shayeann Day-Wilson	G	30:26	3-5	0-1	1-1	0	1	1	2	2	7	4	2	0	0	0	-11
16	Kailyn Gilbert		18:03	4-9	0-0	1-1	0	0	0	1	1	9	0	2	0	0	1	-15
1	Mjracle Sheppard		25:12	4-6	1-1	1-4	0	4	4	4	3	10	3	1	2	0	0	9
8	Jersey Wolfenbarger		01:46	0-0	0-0	0-0	0	0	0	0	0	0	0	0	0	0	0	-2
30	Jada Richard		02:41	0-0	0-0	0-0	0	0	0	0	1	0	0	0	0	0	0	3
23	Aaliyah Del Rosario		00:41	0-0	0-0	0-0	0	0	0	0	0	0	0	0	0	0	0	2
13	Last-Tear Poa		00:12	0-0	0-0	0-0	0	0	0	0	0	0	0	0	0	0	0	-3
Team							2	4	6			0		0				
Totals				34-74	3-9	14-23	10	27	37	21	18	85	16	13	10	4	8	-3

Technical Fouls: Morrow 3rd5:35

Shooting By Period		
1st FG%	7-18	38.9%
3PT%	1-3	33.3%
FT%	1-2	50%
2nd FG%	7-13	53.8%
3PT%	0-0	0.0%
FT%	5-6	83.3%
3rd FG%	8-14	57.1%
3PT%	0-1	0.0%
FT%	3-4	75%
4th FG%	10-19	52.6%
3PT%	1-1	100.0%
FT%	4-9	44.4%
OT FG%	2-10	20.0%
3PT%	1-4	25.0%
FT%	1-2	50%
GM FG%	34-74	45.9%
3PT%	3-9	33.3%
FT%	14-23	60.9%

Dead Ball Rebounds: 7, 0

Alabama - 88 **Record: 23-6 (10-5)**

NO.	Name		Min	FG M-A	3P M-A	FT M-A	Rebounds OR	DR	TOT	Fouls PF	FD	TP	AS	TO	ST	Blocks BS	BA	+/-
21	Essence Cody	F	39:50	7-14	1-3	2-2	2	4	6	2	1	17	1	3	2	5	2	7
3	Sarah Ashlee Barker	G	44:24	9-16	0-3	3-6	2	3	5	5	6	21	5	3	2	0	1	2
14	Zaay Green	G	39:22	5-19	1-6	4-4	2	5	7	3	2	15	4	5	0	1	0	2
22	Karly Weathers	G	42:37	1-6	1-4	0-0	1	8	9	2	2	3	3	0	2	0	1	0
32	Aaliyah Nye	G	33:56	9-12	3-4	7-7	0	4	4	5	6	28	0	2	1	1	0	11
1	Christabel Ezumah		04:01	0-0	0-0	0-0	1	1	2	0	0	0	0	0	0	1	0	-5
20	Diana Collins		17:27	1-2	1-1	1-4	1	2	3	0	2	4	2	2	0	0	0	0
13	JeAnna Cunningham		01:40	0-0	0-0	0-0	1	0	1	1	1	0	0	0	0	0	0	0
4	Eris Lester		01:44	0-0	0-0	0-0	0	0	0	0	0	0	0	0	0	0	0	-2
Team							1	5	6			0		1				
Totals				32-69	7-21	17-23	11	32	43	18	20	88	15	16	7	8	4	3

Technical Fouls:NONE

Shooting By Period		
1st FG%	8-15	53.3%
3PT%	2-5	40.0%
FT%	5-5	100%
2nd FG%	10-19	52.6%
3PT%	2-7	28.6%
FT%	1-2	50%
3rd FG%	3-12	25.0%
3PT%	1-3	33.3%
FT%	7-12	58.3%
4th FG%	8-16	50.0%
3PT%	1-3	33.3%
FT%	2-2	100%
OT FG%	3-7	42.9%
3PT%	1-3	33.3%
FT%	2-2	100%
GM FG%	32-69	46.4%
3PT%	7-21	33.3%
FT%	17-23	73.9%

Dead Ball Rebounds: 5, 0

	LSU	ALA
Biggest lead	1 (4th 2:14)	13 (2nd 7:36)
Best Scoring Run	6(4th 3:26)	9(1st 5:05)
Lead Changes	2	
Times Tied	5	
Time with Lead	00:23	40:35

Points from	LSU	ALA
Turnovers	22	15
Paint	40	44
Second Chance	18	5
Fast Breaks	20	7
Bench	19	4

Period by Period Scoring	1st	2nd	3rd	4th	OT1	TOT
LSU	16	19	19	25	6	85
ALA	23	23	14	19	9	88

LIVESTATS BY GENIUS SPORTS

TV/Radio Roster

1

Mjracle Sheppard
G | 5-10 | SO
Kent, Wash.

Like Miracle

2

Amani Bartlett
F | 6-3 | SR
Cleveland, Texas

Uh-mahn-ee

4

Flau'Jae Johnson
G | 5-10 | JR
Savannah, Ga.

flah-jhay

5

Sa'Myah Smith
F | 6-2 | RSO
DeSoto, Texas

suh-my-ah

8

Jersey Wolfenbarger
F | 6-5 | JR
Fort Smith, Ark

12

Mikaylah Williams
G | 6-0 | SO
Bossier City, La.

muh-kay-luh

13

Last-Tear Poa
G | 5-11 | SR
Melbourne, Aus.

14

Izzy Besselman
G | 5-10 | JR
Baton Rouge, La.

16

Kailyn Gilbert
G | 5-8 | JR
Tampa Bay, Fla.

23

Aalyah Del Rosario
C | 6-6 | SO
Santo Domingo, D.R.

uh-lee-uh
del roh-sar-ee-oh

24

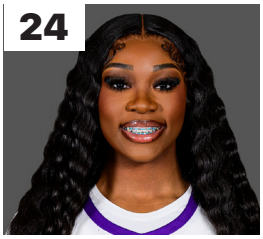

Aneesah Morrow
F | 6-1 | JR
Chicago, Ill.

ah-nee-sah
more-oh

30

Jada Richard
G | 5-7 | FR
Opelousas, La.

ree-shard

50

Shayeann Day-Wilson
G | 5-6 | SR
Toronto, Canada

shy-ann

HC

Kim Mulkey
Tangipahoa Parish, La.

tan-chuh-pa-ho-ah