

# LSU WOMEN'S TENNIS



26 NCAA Appearances  
 NCAA Sweet 16: 1995, 2000, 2025  
 NCAA Elite Eight: 2025  
 SEC Regular Season Championships: West Division - 2004, 2007

## 2026 SCHEDULE

DATE	OPPONENT	SCORE
1/17	Northwestern State	W 7-0
1/19	San Diego	W 4-0
1/24	Marshall^	W 4-0
1/25	UCLA^	W 4-1
2/2	Tulane	W 6-1
2/6	Tennessee!	W 4-0
2/7	Georgia!	L 0-4
2/8	NC State!	W 4-2
2/22	at Ole Miss*	L 2-5
2/26	at South Carolina*	2:00 p.m. CT
2/28	at Georgia*	2:00 p.m. CT
3/5	Florida*	5:00 p.m. CT
3/7	Auburn*	12:00 p.m. CT
3/13	at Arkansas*	5:00 p.m. CT
3/15	at Oklahoma*	12:00 p.m. CT
3/19	at Missouri*	1:00 p.m. CT
3/21	Vanderbilt*	12:00 p.m. CT
3/27	Texas*	5:00 p.m. CT
3/29	Texas A&M*	12:00 p.m. CT
4/2	Alabama*	5:00 p.m. CT
4/4	Mississippi State*	12:00 p.m. CT
4/9	at Kentucky*	4:00 p.m. CT
4/11	at Tennessee*	12:00 p.m. CT
4/14-19	SEC Tournament\	TBA
5/1-4	NCAA Regionals	TBA
5/8-10	NCAA Super Regionals	TBA
5/14-17	NCAA Team Championships\$	TBA

### Bold Indicates Home

- ^ - ITA Kickoff Weekend (Baton Rouge, La)
- ! - ITA National Indoors (Evanston, Ill.)
- \* - SEC Match
- \ - SEC Tournament (Norman, Okla.)
- \$ - NCAA Team Championships (Athens, Ga.)

## THE COURT OVERVIEW

Feb. 26, Feb. 28 | South Carolina | Columbia, S.C. | Georgia | Athens, Ga.



### No. 9 LSU

Record	7-2
Streak	L1
ITA Ranking	No. 9
Head Coach	Taylor Fogleman
Record at LSU	60-32
Season	4th Season



### No. 17 South Carolina

Record	7-2
Streak	L1
ITA Ranking	No. 17
Head Coach	Kevin Epley
Record at USC	232-112
Season	14th Season



### No. 1 Georgia

Record	6-1
Streak	W5
ITA Ranking	No. 1
Head Coach	Drake Bernstein
Record at UGA	60-9
Season	3rd Season

## TRACKING THE TIGERS

According to the latest official ITA rankings (Feb. 25), LSU ranks No. 9 in the dual season team rankings.

### Last Time Out

Last time out, the Tigers opened SEC play against Ole Miss, suffering a 5-2 setback against the Rebels. Freshmen Carolina Kuhl and Addison Lanton earned singles victories in the match.

LSU holds a 7-2 record on the season and has clinched the doubles point in six of its matches. The Tigers own a 29-10 singles mark and a 14-8 doubles record.

### Tigers Earning Hardware

As a result of the Tigers' success at the ITA Kickoff Weekend, freshman Carolina Kuhl was named the SEC Freshman of the Week. Kuhl has registered a 6-2 start in singles play, highlighted by the clinching victory over UCLA's Ahmani Guichard, 6-2, 7-6(0). The freshman also holds four doubles victories with two different partners.

### 2025-26 Team Highlights

The Tigers feature six ranked singles players in No. 51 Kayla Cross, No. 75 Cadence Brace, No. 96 Kinna Graham, No. 107 Kenna Erickson, No. 114 Carolina Kuhl, and No. 115 Addison Lanton in the latest ITA rankings.

Furthermore, LSU holds three ranked doubles pairings in No. 40 Ella McDonald and Cross, No. 51 McDonald and Erickson, and No. 80 Alexia Marginean and Graham.

Cross picked up her first victory of the season against No. 18 UCLA in a 6-4, 6-3 result on the second court against Mayu Crossley. The sophomore also earned her first-ranked victory

against NC State's then-No. 36 Mia Slama, 6-4, 7-6(10). Brace holds a 2-0 mark on the top spot, highlighted by the clinching victory over NC State's then-No. 43 Gabriella Broadfoot, 4-6, 6-0, 6-3.

McDonald checks in with a 3-1 singles mark with a ranked victory against UCLA and three doubles wins on the season with Erickson. Likewise, Erickson has collected two singles victories on the third and fifth courts this season.

Against NC State, McDonald and Cross struck up a partnership to take down NC State's then-No. 2 Broadfoot/Victoria Osuigwe, 7-6(6).

Lanton has had a strong start to her freshman campaign with a team-leading 7-0 mark behind victories on the first, third, fourth, fifth, and sixth courts.

### Match Outlook

South Carolina holds a 7-2 record this season, falling in its conference opener to Georgia. The Gamecocks hold a ranked singles player in No. 63 Kaitlyn Carnicella, and two ranked doubles pairings in No. 18 Lauren Friedman and Helena Buchwald, and No. 19 Carnicella and Anna Larsson. Kevin Epley leads South Carolina in his 14th season with the program.

Georgia posts a 6-1 mark to open the season, riding a five-match winning streak. The Bulldogs feature six times in the ITA singles rankings: No. 7 Aysegul Mert, No. 30 Anastasiia Gureva, No. 41 Deniz Dilek, No. 48 Anastasiia Lopata, No. 52 Sofia Rojas, and No. 91 Patricija Paukstyte. Furthermore, Georgia holds four ranked doubles pairings in No. 8 Dilek and Mert, No. 35 Emma Dong and Dilek, No. 46 Gureva and Mert, and No. 77 Lopata and Paukstyte. Head coach Drake Bernstein enters his third season with the program.



/LSUWTEN

@LSUWTEN

@LSUWTEN



## 2026 LSU ROSTER

NAME	HT.	CLASS	HOMETOWN (PREVIOUS SCHOOL)
Cadence Brace	5-9	Sophomore	Oakville, Canada/ Florida Virtual School
Kayla Cross	5-9	Sophomore	London, Canada/Bill Crothers School
Florentine Dekkers	5-9	Graduate Student	Ammerzoden, Netherlands/Kansas State
Kenna Erickson	5-10	Junior	Lakeway, Texas/Austin Tennis Academy
Kinaa Graham	5-7	Junior	Austin, Texas/Westwood HS
Carina Holguin	5-3	Junior	San Antonio, Texas/iUniversity Prep
Carolina Kuhl	5-5	Freshman	Fürth, Germany/Privatgymnasium Schwetzingen
Addison Lanton	5-10	Freshman	Elgin, Illinois/ICL Academy
Alexia Marginean	5-10	Freshman	Aiud, Romania/Mircea Eliade National Collehe
Ella McDonald	5-10	Sophomore	Preston, England/Mircea Eliade National College
Indi Patel	5-9	Sophomore	Fort Meyers, Fla./Riverdale HS
Ioana Sava	5-9	Freshman	Sibiu, Romania/Mircea Eliade National College

## COACHING STAFF

**Head Coach:** Taylor Fogleman (North Carolina, 2009)  
**Record at LSU (Years):** 60-32 (4th)  
**Associate Head Coach:** Chris Simpson (LSU, 2015)  
**Assistant Coach:** Ashe Ray (Wofford, 2024)  
**Director of Ops.:** Ben Hershey (LSU, 2020)

## PRONUNCIATION GUIDE

**Pronunciations**  
 Florentine Dekkers – Floor-Rin-Teen Deck-kers  
 Kinaa Graham – Keen-UH Graham  
 Carina Holguin – Cuh-reen-UH Hol-gween  
 Carolina Kuhl – CARE-uh-LYE-nuh KOOL  
 Alexia Marginean – uh-LEK-see-uh mar-jih-NEE-ahn  
 Ioana Sava – ee-OH-ah-nuh SAH-vah

## PROGRAM HISTORY TEAM INFORMATION

All-Time Record	751-523 (.589)
All-Time SEC Record	197-289 (.406)
SEC Western Division Titles	2
Seasons	2004, 2007
NCAA Tournament Record	20-27 (.426)
NCAA Tournament Appearances	26
Seasons	1991, 1995-05, 2007-09, 2012, 2014-19, 2021, 2023-25

## MEDIA CREDENTIALS

Requests for media credentials should be directed to Luke Ashley, the Communications Director for LSU Women's Tennis.

## SEC MEDIA INFORMATION

Tammy Wilson is the tennis media relations director for the SEC and can be reached via email at [twilson@sec.org](mailto:twilson@sec.org)

Each Tuesday, the league will name a Player of the Week and a Freshman of the Week. In some instances, awards may share recipients as Co-Award winners of each listed award.

## WWW.LSUSPORTS.NET

Information about LSU Women's Tennis, including player bios and game recaps is available online at the Official Website of LSU Athletics, [www.LSUsports.net](http://www.LSUsports.net).

Final box scores and overall match stats can also be found at [www.lsusports.net](http://www.lsusports.net).

## ATHLETICS COMMUNICATIONS

### Mailing Address

LSU Athletics Administration Building  
Baton Rouge, LA 70803

### Overnight Shipping Address

LSU Athletics Administration Building  
Nicholson Dr. at N. Stadium Drive  
Baton Rouge, LA 70803

### Luke Ashley

**Cell Phone:** 504-202-7182

**Email:** [lashle6@lsu.edu](mailto:lashle6@lsu.edu)



## TIGERS BY THE NUMBERS

Overall	7-2
SEC	---
Non-Conference	5-0
Home	5-0
Away	0-1
Neutral	2-1
SEC Home	---
SEC Away	0-1
Non-Conference Home	5-0
Non-Conference Away	---
Non-Conference Neutral	2-1
Top 10 Opponents	1-1
Top 25 Opponents	2-0
Clinch-Clinch Matches	5-1
Clinch-Play Matches	2-1
Win Doubles Point	6-0
Lose Doubles Point	1-2
Purple Jerseys	2-2
White Jerseys	3-0
Gold Jerseys	1-0
Black Jerseys	1-0
January	4-0
February	3-2
March	---
April	---
May	---

## ITA TEAM RANKINGS

### Division I Top 25 Poll (Feb. 24)

		PTS	W-L
1	Georgia	75.78	6-1
2	Ohio State	74.23	8-1
3	UNC	68.73	12-1
4	Texas A&M	64.40	782
5	UCLA	58.68	5-2
6	Arizona State	55.59	8-2
7	California	53.40	4-0
8	USC	50.75	7-3
<b>9</b>	<b>LSU</b>	<b>49.57</b>	<b>7-2</b>
10	Pepperdine	45.11	4-3
11	Oklahoma	43.85	10-2
12	Washington	42.84	7-0
13	Auburn	42.49	16-1
14	Tennessee	42.02	5-1
15	Clemson	38.82	11-3
16	Texas	36.87	5-3
17	South Carolina	34.87	7-2
18	Virginia	33.89	9-4
19	San Diego	29.92	5-5
20	Duke	28.91	8-2
21	Stanford	28.82	5-4
22	San Diego	28.53	5-1
23	Texas Tech	27.46	9-3
24	Wichita State	22.44	10-3
25	Yale	21.29	8-1

### DATE ITA PAST LSU RANKINGS

Preseason	No. 5
Week 1: January 21	No. 5
Week 2: January 28	No. 5
Week 3: February 4	No. 5
Week 4: February 11	No. 6
Week 5: February 19	No. 4
Week 6: February 24	No. 9
Week 7: March 3	---
Week 8: March 10	---
Week 9: March 27	---
Week 10: March 24	---
Week 11: March 31	---
Week 12: April 7	---
Week 13: April 14	---
Week 14: April 21	---
Week 15: April 30	---
Final Poll: May 20	---

### LAST TIME RANKED

9 [2/24/26]

### MOST WEEKS RANKED

7 [1/7/26-2/24/26]

### HIGHEST RANKING

4 [2/19/26]

## ITA INDIVIDUAL RANKINGS

### Division I Singles ITA Rankings (February 19)

		W-L
No. 51	Kayla Cross	2-0
No. 75	Cadence Brace	2-0
No. 96	Kinaa Graham	9-7
No. 107	Kenna Erickson	8-7
No. 114	Carolina Kuhl	5-2
No. 115	Addison Lanton	17-5

### Division I Doubles ITA Rankings (February 19)

		W-L
No. 40	McDonald/Cross	1-0
No. 51	McDonald/Erickson	3-1
No. 80	Marginean/Graham	3-0

## 2026 SEC STANDINGS

TEAM	SEC	OVERALL	STREAK
Alabama	1-0	9-0	W9
Auburn	1-0	16-1	W3
Georgia	1-0	6-1	W5
Ole Miss	1-0	6-1	W5
Vanderbilt	1-0	11-2	W6
Oklahoma	1-0	10-2	W2
Tennessee	1-0	5-1	W3
Texas A&M	1-0	9-2	W1
Mississippi State	0-1	9-1	W1
Arkansas	0-1	8-2	W1
Kentucky	0-1	8-2	L1
<b>LSU</b>	<b>0-1</b>	<b>7-2</b>	<b>L1</b>
South Carolina	0-1	7-2	L1
Missouri	0-1	8-3	W2
Florida	0-1	5-2	W2
Texas	0-1	5-3	L1

## 2026 HONORS & AWARDS

### Carolina Kuhl

SEC Freshman of the Week (Jan. 28)

### BRACE FOR IMPACT

Consensus top option for the Tigers in her debut season. Was named SEC Freshman of the Year with three SEC Freshman of the Week awards with a first-team All-SEC and All-Freshman team honors. Concluded her season with 14 singles wins in the top spot behind 11 ranked victories. Brace ended the campaign on a seven-match winning streak. She earned a final ITA singles ranking of No. 8. Following the season, she was named an ITA singles and doubles All-American after the season. Brace was active on the pro tour following the season, concluding her freshman year with a WTA No. 296 ranking in singles and WTA No. 374 in doubles. Furthermore, she won the doubles title at the W35 Le Lamentin, as well as reached the semifinals in the W75 Rome, W35 Le Lamentin, W75 Calgary, and the W75 Templeton in singles. Over the summer, she qualified for the U.S. Open.

### CANADIAN DYNAMIC DUO

Brace teamed up with Kayla Cross in doubles as one of the top pairings in the country with a No. 6 ITA ranking, ranking as high as No. 3. As a duo, they finished with a 12-4 record with nine ranked victories.

### CROSSING THE COMPETITION

Following the season, Cross was named to the All-SEC second team and All-Freshman team. Earned SEC Freshman of the Week (Jan. 22) and Co-Freshman of the Week (March 12). Cross earned a 11-2 mark on the No. 2 spot while also earning a victory on the top court. The Canadian native also secured four ranked victories on the campaign. Cross was ranked No. 53 in the final ITA singles rankings. Cross was named an ITA doubles All-American following the season. She spent plenty of time on the pro scene, including representing Canada at the Billie Jean King Cup tournament, earning her first national victory against Romania...Following her freshman season, holds a WTA ranking of No. 217 in singles and No. 159 in doubles. Cross made the doubles final at the W100 Charlottesville and the semifinal at the W35 Arcadia while winning the W35 Arcadia and reaching the semifinals at the W50 Santo Domingo for singles. The sophomore qualified and competed in the 2025 French and U.S. Open as well as Wimbledon

### ANOTHER POINT FOR KENNA

Kenna posted 12 overall singles wins dating back to Fall 2024. The junior earned six singles wins in conference play in the 2025 dual season. Picked up wins on the No. 3, No. 5, and No. 6 courts with a 7-3 mark in the sixth spot. In doubles play, Erickson captured 16 overall results. Teamed with Tiger alumni Anita Sahdiieva to earn seven overall victories and a 4-1 mark in the dual season. As a result, she concluded the season with an ITA doubles ranking of No. 74.

### GRAHAM AND GRIT

Kinaa returned to the courts for the 2025 dual season after suffering an injury in her freshman season. Throughout the season, she earned six victories in the dual season behind three ranked victories. Graham captured six overall doubles victories with four different partners throughout the campaign. Following the season, she was named an ITA Scholar Athlete and placed on the SEC Academic Honor Roll.

### TOO KUHL FOR THE COURTS

German native joins the Tigers for the 2025-26 season. Kuhl is currently ranked No. 608 in WTA singles and No. 681 in doubles, reaching career-high marks of No. 391 in singles and No. 617 in doubles. She is also ranked No. 53 nationally in Germany. On the junior circuit, she competed in all four Junior Grand Slams, highlighted by a singles quarterfinal run at the Junior Australian Open and a doubles final appearance at the Junior U.S. Open. A former world No. 31 in the ITF Junior Rankings, she captured six junior singles titles and three doubles titles. Kuhl earned three consecutive ITF singles titles in 2023 at the W15 Gdansk, W25 Troisdorf, and the W15 Poertschach, and a doubles crown in 2022 at the W15 Cairo. Most recently, she advanced to the singles final at the W35 Mohammedia and doubles semifinals at W15 Alaminos and W35 Darmstadt in 2025.

### ADDI'S WORLD

Blue-chip prospect from Elgin, Illinois, will join LSU for the 2025-26 season. Lanton was ranked among the nation's top 25 recruits. She has been one of the most dominant players in the Midwest region as a two-time Illinois State Singles Champion and was recognized as the USTA Chicago District's 2023 Junior Female Player of the Year. Lanton placed fourth at the 2024 USTA Spring National Championships and won the 2023 Illinois State Singles Tennis Championship. In high school play, Lanton has not lost a set in the IHSA competition since 2021. The freshman competed at the 2024 ITA National Summer Championships in Memphis, TN, and placed as a quarterfinalist, highlighted by taking down the No. 2 seed in the tournament, Duke's Emma Jackson. Most recently, she won the 2025 ITA Summer Masters Series.

### FROM ENGLAND TO THE BAYOU

Hailing from Great Britain, McDonald joins the Tigers for the 2026 dual season. Currently ranked No. 522 in WTA singles, with a career-high ranking of No. 352 achieved on May 26, 2025. She holds a current career-best WTA doubles ranking of No. 161. A former standout on the junior circuit, reaching an ITF Junior ranking of No. 8 in 2023. Between 2019 and 2023, collected six singles and 10 doubles titles at the junior level. On the professional tour, earned three singles and 13 doubles titles. In 2025, captured a singles crown at the W15 Monastir. Enjoyed a breakout year in doubles, claiming titles at the W35 Helsinki and W50 Santo Domingo in March, followed by victories at the W35 Santa Margherita di Pula and the Wrexham Open, and later adding a fifth doubles title of the year at the W50 Funchal in November. In junior play, earned singles victories at the U.S. Open, Roland Garros, and Wimbledon, while reaching the quarterfinals in doubles at the Australian Open, Roland Garros, and Wimbledon. On the professional tour, received wild cards into Wimbledon Singles qualifying in 2022 and 2025... Most recently at Wimbledon, earned a first-round doubles victory, defeating the team of WTA No. 13 Linda Noskova and WTA No. 72 Rebecca Sramkova.

# THE FOGLEMAN FILE



## CAREER HIGHLIGHTS

- **60-32 all-time record** as a head coach (LSU)
- **Advanced** LSU to the Super Regional in 2025 for the first time since 2000.
- **Reached** the NCAA Team Championship for the first time in program history in 2025.

## FOGLEMAN'S NUMBERS

**6** ITA All-American Selections

**9** All-SEC Selections

### As An Assistant And Player:

- **2x** First-team All-American at North Carolina
- **3x** Conference USA Championship at Rice
- **4x** Big 12 Champions at Texas
- **2021 ITA National Assistant Coach of the Year**

Taylor Fogleman, who led the Tigers back to the NCAA Tournament for three consecutive seasons and 26th overall, as well as the program's first NCAA Team Championship appearance, while also adding three new All-American honors to the program, enters his fourth year as the LSU women's tennis team's head coach ahead of the 2025-26 season.

Coach Fogleman created a formidable and historic program in his third year, where the 2024-25 season saw the Tigers post a 24-8 overall record, tied for program-best, as well as a program-leading 10 conference regular season victories. Fogleman oversaw the development of the program and added more star power to the roster with freshmen Cadence Brace, Kayla Cross, Tilwith Di Girolami, and Indi Patel, and most recently, Carolina Kuhl, Addison Lanton, Alexia Marginean, and Ioana Sava. Fogleman's third season in Baton Rouge saw countless records being broken, such as, in February, the highest ranked victory against No. 3 Oklahoma State, 4-0, at the program's first ITA National Indoor Championship appearance since 2019. A month later, the Tigers improved to a program-best No. 6 ranking, according to the ITA. Fogleman concluded the season with six ranked singles players and three ranked doubles pairings, most notably with Brace ranking No. 8 in singles and No. 6 in doubles with Cross. Under Fogleman, the Tigers overcame No. 4 Ohio State, 4-2, to advance to the club's first NCAA Team Championship.

Following the season, countless Tigers were recognized for their achievements, including Brace earning ITA Singles and Doubles All-American honors, becoming the fourth Tiger in program history to earn both singles and doubles All-America honors in the same season, joining Bruna Colosio (2000), Joana Valle Costa (2017) and Anastasiya Komar (2023). Brace was also named the ITA Rookie of the Year and SEC Freshman of the Year, coupled with an All-SEC First Team Selection. Brace became the 10th player in program history to earn first-team All-SEC honors and joins Jade Lewis (2017) as the second Tiger to be named SEC Freshman of the Year. She joins Cross as the sixth and seventh Tigers named to All-Freshman teams for the SEC. Fogleman helped lead the Tigers to a final ITA team ranking of No. 11.

Year two saw Fogleman bring in nine newcomers and improve on the team records achieved in year one. He guided the Tigers to a 16-11 record in the 2024 dual season, three more wins than the 2023 season despite three-time ITA All-American Kylie Collins missing the entire season due to an injury. Under Fogleman, the Tigers earned their first Top 25 win since 2021 when they took down No. 14 South Carolina by a score of 4-1 at the LSU Tennis Complex. LSU returned to the NCAA Tournament for the second straight season, marking the first time in program history that a head coach led their first two teams to the tournament. In the Stanford Regional, the Tigers earned their first NCAA Tournament win since 2021 when they took down No. 34 Baylor by a score of 4-3 in the first round.

Both players and staff members received individual awards under Fogleman's coaching. Two Tigers earned All-SEC honors; Aran Teixidó Garcia earned a spot on the second team while Kenna Erickson became LSU's first freshman on the SEC All-Freshman team since 2018. In the ITA Southern Region's postseason awards, Erickson was named Rookie of the Year while assistant coach Chris Simpson was named the region's Assistant Coach of the Year.

In his first year in Baton Rouge, Fogleman led the Tigers to a 13-11 record, an eight game improvement from the 2021-22 season prior. LSU also picked up its first win in the SEC Tournament since 2019 after outlasting host-team Arkansas in a four hour match that finished 4-3. The Tigers then earned an at-large berth to the 2023 NCAA Tournament, marking the first time in program history that a first-year head coach led the program to the national stage. The Tigers were defeated in the first round of the NCAA Tournament and finished ranked No. 41 in the ITA national team rankings and No. 2 in the ITA Southern Regional rankings.

Under Fogleman, individuals also saw tremendous success. Redshirt freshman Anastasiya Komar had one of the best individual seasons in program history under Fogleman, posting a 33-8 singles record and a 32-10 doubles record. Komar earned individual glory in the form of claiming the ITA Southern Regional's single and doubles (with partner Nikita Vishwase) in October and rolled her good form into the spring season, where she posted a 19-2 record in singles playing primarily at the No. 1 singles court and a 16-4 doubles record with three different partners. Komar qualified as a national seed for both the NCAA Singles & Doubles Championship (with partner Kylie Collins), automatically earning her ITA Singles All-American honors as well as ITA Doubles All-American honors.

In addition to Collins' success in doubles with Komar, the junior enjoyed a strong first-year as a Tiger under Fogleman. Collins was invited to compete at the 2022 ITA All-American Championships in October, college tennis' most prestigious fall tournament featuring the top players across the nation. In the singles draw, Collins took down four strong opponents in straight sets to advance to the singles final, the furthest run for a Tiger at the prestigious tournament, where she finished as a runner-up. Collins spent the spring playing at the top singles and doubles spots for the Tigers and qualified as a national seed for the NCAA Doubles Championship and at-large for the NCAA Singles Championship. Collins was named an ITA Doubles All-American alongside Komar at the end of the season, the third All-American honor of her career dating back to her time as Texas under Fogleman.

Fogleman, the 2021 ITA National Assistant Coach of the Year and a Louisiana native, returned to his home state after spending five seasons in Austin, including his last four as associate head coach.



**Chris Simpson**  
Associate Head Coach  
Fourth Season



**Ashe Ray**  
Assistant Coach  
First Season



**Ben Hershey**  
Director of Operations  
Fourth Season

# 2026 SEASON STATISTICS

Overall record: 7-2 • Conference: 0-0 • Region: 0-0 • Home: 5-0 • Away: 0-1 • Neutral: 2-1  
 vs National ranked: 3-1 • vs Regional ranked: 0-0

SINGLES	Overall	Dual	Tour	Conf	1	2	3	4	5	6	vs ranked	
											Nat'l	Reg'l
Cadence Brace	2-0	2-0	0-0	0-0	2-0	---	---	---	---	---	0-0	0-0
Kayla Cross	2-0	2-0	0-0	0-0	---	2-0	---	---	---	---	1-0	0-0
Florentine Dekkers	3-5	2-3	1-2	0-0	---	1-1	---	0-1	---	1-1	0-1	0-0
Kenna Erickson	5-5	2-2	3-3	0-0	---	---	1-0	---	1-1	0-1	0-1	0-0
Kinaa Graham	7-7	2-2	5-5	0-0	---	---	---	2-1	---	0-1	0-0	0-0
Carolina Kuhl	6-2	6-2	0-0	0-0	1-0	1-0	1-1	3-1	---	---	1-2	0-0
Addison Lanton	13-5	7-0	6-5	0-0	1-0	---	2-0	1-0	2-0	1-0	0-0	0-0
Alexia Marginean	6-1	2-0	4-1	0-0	---	---	---	---	1-0	1-0	0-0	0-0
Ella McDonald	3-1	3-1	0-0	0-0	0-1	---	3-0	---	---	---	1-1	0-0
Indi Patel	1-3	0-0	1-3	0-0	---	---	---	---	---	---	0-0	0-0
Ioana Sava	3-2	0-0	3-2	0-0	---	---	---	---	---	---	0-0	0-0
Totals	52-31	29-10	23-21	0-0	4-1	4-1	7-1	6-3	4-1	4-3	3-5	0-0
Percentage	.627	.744	.523	.000	.800	.800	.875	.667	.800	.571	.375	.000

DOUBLES TEAMS	Overall	Dual	Tour	Conf	1	2	3	vs ranked		
								Nat'l	Reg'l	Reg'l
Kinaa Graham/Addison Lanton	7-4	2-2	5-2	0-0	1-1	0-1	1-0	0-2	0-0	0-0
Alexia Marginean/Ioana Sava	2-2	0-0	2-2	0-0	---	---	---	0-0	0-0	0-0
Florentine Dekkers/Kenna Erickson	2-1	1-0	1-1	0-0	---	1-0	---	0-0	0-0	0-0
Kenna Erickson/Addison Lanton	0-1	0-0	0-1	0-0	---	---	---	0-0	0-0	0-0
Kenna Erickson/Alexia Marginean	1-0	1-0	0-0	0-0	---	1-0	---	0-0	0-0	0-0
Florentine Dekkers/Ioana Sava	1-0	1-0	0-0	0-0	---	---	1-0	0-0	0-0	0-0
Cadence Brace/Kayla Cross	1-1	1-1	0-0	0-0	1-1	---	---	0-0	0-0	0-0
Kenna Erickson/Ella McDonald	3-1	3-1	0-0	0-0	1-1	2-0	---	1-0	0-0	0-0
Carolina Kuhl/Addison Lanton	1-1	1-1	0-0	0-0	---	---	1-1	0-0	0-0	0-0
Carolina Kuhl/Alexia Marginean	3-1	3-1	0-0	0-0	---	0-1	3-0	0-0	0-0	0-0

# 2026 TEAM SCHEDULE & RESULTS

Overall record: 7-2 • Conference: 0-0 • Region: 0-0 • Home: 5-0 • Away: 0-1 • Neutral: 2-1  
vs National ranked: 3-1 • vs Regional ranked: 0-0

<b>Date</b>	<b>Opponent</b>	<b>Score</b>	<b>Overall</b>	<b>Conf</b>	<b>Nation</b>	<b>Region</b>
Sept. 10, 2025	Blue-Gray National Tennis Classic	(Tuscaloosa, Ala.)				
Sept. 20, 2025	ITA All-American Championships	(Cary, NC)				
Oct 13, 2025	ITA Southern Regional Championships	(Auburn, AL.)				
Nov 06, 2025	ITA Woman's South Sectional Champio	9:00 AM (Baton Rouge, LA)				
Nov 07, 2025	ITA Woman's South Sectional Champio	9:00 AM (Baton Rouge, LA)				
Nov 08, 2025	ITA Woman's South Sectional Champio	9:00 AM (Baton Rouge, LA)				
Nov 09, 2025	ITA Woman's South Sectional Champio	9:00 AM (Baton Rouge, LA)				
Jan 17, 2026	NORTHWESTERN STATE	w 7-0	1-0	0-0	#5	
Jan 19, 2026	SAN DIEGO	w 4-0	2-0	0-0	#5	
Jan 24, 2026	MARSHALL	w 4-0	3-0	0-0	#5	
Jan 25, 2026	#18 UCLA	w 4-1	4-0	0-0	#5	
Feb 02, 2026	TULANE WOMEN'S TENNNIS	w 6-1	5-0	0-0	#5	
2/6/2026	vs #14 Tennessee	w 4-0	6-0	0-0	#5	
2/7/2026	vs #1 Georgia	L 0-4	6-1	0-0	#5	
2/8/2026	vs #9 NC State	w 4-2	7-1	0-0	#5	
Feb 22, 2026	at Ole Miss	L 2-5	7-2	0-0	#4	

# 2026 TEAM MATCH-BY-MATCH

Date	Opponent	Score	Singles						Doubles		
			1	2	3	4	5	6	1	2	3
Jan 17, 2026	NORTHWESTERN STATE	W 7-0	W	W	W	Wr	W	Wf	W	W	W
Jan 19, 2026	SAN DIEGO	W 4-0	u	u	W	W	W	u	W	u	W
Jan 24, 2026	MARSHALL	W 4-0	u	u	W	W	u	W	u	W	W
Jan 25, 2026	#18 UCLA	W 4-1	u	W	W	W	u	W	L	W	L
Feb 02, 2026	TULANE WOMEN'S TENNNIS	W 6-1	W	L	W	W	W	W	u	W	W
2/6/2026....	vs #14 Tennessee	W 4-0	W	u	W	W	u	u	W	L	W
2/7/2026....	vs #1 Georgia	L 0-4	u	u	L	L	u	L	L	L	u
2/8/2026....	vs #9 NC State	W 4-2	W	W	u	L	W	L	W	L	W
Feb 22, 2026	at Ole Miss	L 2-5	L	W	W	L	L	L	L	L	u



# CADENCE BRACE

5-9 · Sophomore · HS · Oakville, Canada · Florida Virtual School

## 2025-26 SEASON MATCH-BY-MATCH

### Cadence Brace

SINGLES	Team/School	Pos	Opponent (Rank Nat/Reg)	Singles score
Jan 19, 2026	San Diego	1	Charlotte Keitel	- 6-0, 5-1, unf.
Jan 24, 2026	Marshall	1	Johanna Strom	- 5-5, unf.
Jan 25, 2026	#18 UCLA	1	A. Lutkemeyer	- 7-6 (8-6), 3-1, unf.
2/6/2026	vs #14 Tennessee	1	Vanesa Suarez	Won 6-1, 6-1
2/7/2026	vs #1 Georgia	1	Aysegul Mert (4/-)	- 6-1, 5-4, unf.
2/8/2026	vs #9 NC State	1	Gabriella Broadfoot	Won 4-6, 6-0, 6-3

DOUBLES	Team/School	Pos	Opponent (Rank Nat/Reg)	Doubles score/partner
Jan 19	San Diego	1	Vilma KrebsHyllested/Kristina Nordikyan	Won 6-2/Kayla Cross
Jan 24	Marshall	1	Alina Mokrynska/Polina Gumeniuk	- 3-5, unf./Kayla Cross
Jan 25	#18 UCLA	1	Olivia Center/Kate Fakih	Lost 4-6/Kayla Cross
2/6/2026	vs #14 Tennessee	2	Vanesa Suarez/Francesca Mattioli	Lost 4-6/Addison Lanton
2/7/2026	vs #1 Georgia	2	Anastasiia Lopata/Patricja Paukstyte	Lost 1-6/Addison Lanton



# KAYLA CROSS

5-9 · Sophomore · HS · London, Canada · Bill Crothers Secondary School

## 2025-26 SEASON MATCH-BY-MATCH

### Kayla Cross

SINGLES	Team/School	Pos	Opponent (Rank Nat/Reg)		Singles score
Jan 19, 2026	San Diego	2	Hannah Read (53/-)	-	3-6, 5-5, unf.
Jan 24, 2026	Marshall	2	Polina Gumeniuk	-	7-6 (7-3), 1-1, unf.
Jan 25, 2026	#18 UCLA	2	Mayu Crossley	Won	6-4, 6-3
2/8/2026	vs #9 NC State	2	Mia Slama (36/-)	Won	6-4, 7-6 (12-10)

DOUBLES	Team/School	Pos	Opponent (Rank Nat/Reg)		Doubles score/partner
Jan 19	San Diego	1	Vilma KrebsHyllested/Kristina Nordikyan	Won	6-2/Cadence Brace
Jan 24	Marshall	1	Alina Mokrynska/Polina Gumeniuk	-	3-5, unf./Cadence Brace
Jan 25	#18 UCLA	1	Olivia Center/Kate Fakih	Lost	4-6/Cadence Brace
2/8/2026	vs #9 NC State	1	Gabriella Broadfoot/Victoria Osuigwe (2/-)	Won	7-6 (8-6)/Ella McDonald



# FLORENTINE DEKKERS

5-9 • Graduate Student • TR • Ammerzoden, Netherlands • Kansas State

## 2025-26 SEASON MATCH-BY-MATCH

### Florentine Dekkers

SINGLES	Team/School	Pos	Opponent (Rank Nat/Reg)	Singles score
Sept. 20	vs Nebraska-Lincoln	t-P	Emma Rizzetto	Won 7-6 (6-4), 6-3
Sept. 20	vs Northwestern	t-P	Neena Feldman	Lost 4-6, 5-7
Oct 13, 2025	vs South Alabama	R64	Rio Maeda	Lost 6-3, 1-6, 3-6
Jan 17, 2026	Northwestern State	2	Athina Grigoriadou	Won 6-1, 6-1
Jan 19, 2026	San Diego	6	Gabby Gregg	- 4-6, 3-4, unf.
Jan 24, 2026	Marshall	6	Sarah Copley	Won 6-3, 6-1
Jan 25, 2026	#18 UCLA	5	Bianca Fernandez	- 5-7, 6-6 (2-4), unf.
Feb 02, 2026	Tulane Women's Tennis	2	Summer Chandler	Lost 4-6, 4-6
2/6/2026	vs #14 Tennessee	5	Saray Yli-Piipari	- 6-7 (2-7), 1-5, unf.
2/7/2026	vs #1 Georgia	4	Anastasiia Gureva (33/-)	Lost 0-6, 0-6
Feb 22, 2026	at Ole Miss	6	Ichino Horikawa	Lost 6-1, 6-7 (9-11), 1-6

DOUBLES	Team/School	Pos	Opponent (Rank Nat/Reg)	Doubles score/partner
Oct 13	vs Samford	R32	Sara Erenda/Lea Erenda	Won 8-7 (6-4)/Kenna Erickson
Oct 13	vs Ole Miss	R16	Andrea Nova/Emily Welker	Lost 4-8/Kenna Erickson
Jan 17	Northwestern State	3	Martina Acebedo/Athina Grigoriadou	Won 6-3/Ioana Sava
Feb 02	Tulane Women's Tennis	2	Diana Badalyan/Leigh Van Zyl	Won 6-2/Kenna Erickson



# KENNA ERICKSON

5-10 • Junior • HS • Lakeway, Texas • Austin Tennis Academy

## 2025-26 SEASON MATCH-BY-MATCH

### Kenna Erickson

SINGLES	Team/School	Pos	Opponent (Rank Nat/Reg)	Singles score
Sept. 20	vs Florida	t-P	Lucie Pawlak	Won 3-6, 6-4, 6-4
Sept. 20	vs Vanderbilt	t-C	Sonya Macavei	Lost 7-5, 4-6, 2-6
Oct 13, 2025	vs McNeese	R64	Salome Fluri	Won 6-2, 6-1
Oct 13, 2025	vs Alabama	R32	Maria Andrienko	Won 7-6 (8-6), 6-4
Oct 13, 2025	vs Ole Miss	R16	Emily Welker	Lost 0-6, 0-6
Nov 06, 2025	vs Tennessee	t-R1	Saray Yli-Piipari	Lost 3-6, 1-6
Jan 17, 2026	Northwestern State	3	Martina Acebedo	Won 6-2, 6-0
Feb 02, 2026	Tulane Women's Tennis	5	Natalia Fantini	Won 6-3, 6-2
2/6/2026	vs #14 Tennessee	6	Elim Yan	- 6-0, 2-6, 3-2, unf.
2/7/2026	vs #1 Georgia	6	Sofia Rojas (42/-)	Lost 0-6, 2-6
Feb 22, 2026	at Ole Miss	5	Riley Crowder	Lost 6-3, 6-7 (2-7), 3-6

DOUBLES	Team/School	Pos	Opponent (Rank Nat/Reg)	Doubles score/partner
Oct 13	vs Samford	R32	Sara Erenda/Lea Erenda	Won 8-7 (6-4)/Florentine Dekkers
Oct 13	vs Ole Miss	R16	Andrea Nova/Emily Welker	Lost 4-8/Florentine Dekkers
Nov 06	vs Alabama	t-R1	Amina Salibayeva/Addison Bowman	Lost 2-6, 4-6/Addison Lanton
Jan 17	Northwestern State	2	Pika Doberlet/Maria Farina	Won 6-2/Alexia Marginean
Jan 19	San Diego	2	Maria Shmakova/Charlotte Keitel	- 4-3, unf./Ella McDonald
Jan 24	Marshall	2	Sarah Copley/Johanna Strom	Won 6-2/Ella McDonald
Jan 25	#18 UCLA	2	Ahmani Guichard/A. Lutkemeyer	Won 6-2/Ella McDonald
Feb 02	Tulane Women's Tennis	2	Diana Badalyan/Leigh Van Zyl	Won 6-2/Florentine Dekkers
2/6/2026	vs #14 Tennessee	1	Leyla Britez Risso/Catherine Auila (17/-)	Won 6-4/Ella McDonald
2/7/2026	vs #1 Georgia	1	Deniz Dilek/Aysegul Mert	Lost 2-6/Ella McDonald
Feb 22	at Ole Miss	3	Brooklyn Olson/Ichino Horikawa	- 5-3, unf./Ella McDonald



# KINAA GRAHAM

5-7 • Junior • HS • Austin, Texas • Westwood Hs

## 2025-26 SEASON MATCH-BY-MATCH

### Kinaa Graham

SINGLES	Team/School	Pos	Opponent (Rank Nat/Reg)	Singles score
Sept. 10	vs Auburn	t-R1	Ava Esposito	Lost 6-3, 2-6, 4-6
Sept. 10	vs Mississippi State	t-R2	Alessia Tagliente	Won 3-6, 6-4, 6-4
Sept. 10	vs Alabama Birmingham	t-R3	Kristyna Damaskova	Lost 1-6, 3-6
Sept. 20	vs Baylor	t-P	Kennedy Gibbs	Lost 3-6, 5-7
Sept. 20	vs Virginia Tech	t-C	Arina Gamretkaia	Won 6-4, 6-4
Oct 13, 2025	vs Auburn	R64	Ava Esposito	Won 6-4, 7-5
Oct 13, 2025	vs Jacksonville State	R32	Irene Taberner	Won 6-3, 6-3
Oct 13, 2025	vs Alabama	R16	Klara Milicevic	Won 6-4, 6-4
Oct 13, 2025	vs LSU	t-Q	Addison Lanton	Lost 0-6, 3-6
Nov 06, 2025	vs Georgia Tech	t-R1	Alejandra Cruz	Lost 1-6, 1-6
Jan 17, 2026	Northwestern State	4	Pika Doberlet	Won 7-5, 2-1, retired
Feb 02, 2026	Tulane Women's Tennis	4	Micah Pierce	Won 6-3, 5-7, 11-9
2/8/2026	vs #9 NC State	6	Jasmine Conway	Lost 3-6, 6-1, 3-6
Feb 22, 2026	at Ole Miss	4	Andrea Nova	Lost 3-6, 3-6

DOUBLES	Team/School	Pos	Opponent (Rank Nat/Reg)	Doubles score/partner
Sept. 10	vs Auburn	t-R1	Ava Esposito/Alice Battesti	Won 8-5/Addison Lanton
Sept. 10	vs Mississippi State	t-R2	Alessia Tagliente/Emma Cohen	Won 8-5/Addison Lanton
Sept. 10	vs Alabama Birmingham	t-R3	Kristyna Damaskova/Klara Kajabova	Lost 4-8/Addison Lanton
Oct 13	vs Alabama State	R64	Diana Craciun/Melisa Mekic	Won 8-0/Addison Lanton
Oct 13	vs Southern Mississippi	R32	Hannah Chambers/Kamornwan Kornsil	Won 8-7 (6-2)/Addison Lanton
Oct 13	vs North Alabama	R16	Louise Booker/Eeva Ristola	Won 8-2/Addison Lanton
Oct 13	vs Alabama	t-Q	Amina Salibayeva/Addison Bowman	Lost 6-8/Addison Lanton
Jan 17	Northwestern State	1	Lolita Hukasian/Honoka Umeda	Won 6-1/Addison Lanton
Jan 19	San Diego	3	Anni Moll/Hannah Read	Won 6-3/Addison Lanton
Feb 02	Tulane Women's Tennis	1	Summer Chandler/Campbell Ricci	- 3-4, unff./Addison Lanton
2/8/2026	vs #9 NC State	2	Jasmine Conway/Anna Zyryanova (16/-)	Lost 2-6/Addison Lanton
Feb 22	at Ole Miss	1	Emily Welker/Andrea Nova (71/-)	Lost 2-6/Addison Lanton



# CARINA HOLGUIN

5-3 · Junior · HS · San Antonio, Texas · iUniversity Prep

---

## 2025-26 SEASON MATCH-BY-MATCH



# CAROLINA KUHL

5-5 · Freshman · HS · Fürth, Germany · Privatgymnasium, Schwetzingen

## 2025-26 SEASON MATCH-BY-MATCH

### Carolina Kuhl

SINGLES	Team/School	Pos	Opponent (Rank Nat/Reg)	Singles score
Jan 19, 2026	San Diego	4	Vilma KrebsHyllested	Won 6-0, 6-3
Jan 24, 2026	Marshall	4	Nour El Ouazzani	Won 6-2, 6-0
Jan 25, 2026	#18 UCLA	4	Ahmani Guichard	Won 6-2, 7-6 (7-0)
Feb 02, 2026	Tulane Women's Tennis	1	Campbell Ricci	Won 6-0, 6-2
2/6/2026	vs #14 Tennessee	3	Catherine Auila (87/-)	Won 6-4, 6-3
2/7/2026	vs #1 Georgia	3	Deniz Dilek (23/-)	Lost 3-6, 5-7
2/8/2026	vs #9 NC State	4	Lavinia Tanasie (18/-)	Lost 1-6, 4-6
Feb 22, 2026	at Ole Miss	2	Brooklyn Olson	Won 6-3, 6-3

DOUBLES	Team/School	Pos	Opponent (Rank Nat/Reg)	Doubles score/partner
Jan 24	Marshall	3	Thalia Smith/Nour El Ouazzani	Won 6-3/Addison Lanton
Jan 25	#18 UCLA	3	Kayla Chung/Mayu Crossley	Lost 6-7 (6-8)/Addison Lanton
Feb 02	Tulane Women's Tennis	3	Micah Pierce/Delanie Tribby	Won 6-0/Alexia Marginean
2/6/2026	vs #14 Tennessee	3	Maeve Thornton/Saray Yli-Piipari	Won 7-6 (7-3)/Alexia Marginean
2/7/2026	vs #1 Georgia	3	Emma Dong/Anastasiia Gureva	- 2-5, unf./Alexia Marginean
2/8/2026	vs #9 NC State	3	Mia Slama/Lavinia Tanasie	Won 6-3/Alexia Marginean
Feb 22	at Ole Miss	2	Alice Soulie/Riley Crowder	Lost 2-6/Alexia Marginean



# ADDISON LANTON

5-10 • Freshman • HS • Elgin, Illinois • ICL Academy

## 2025-26 SEASON MATCH-BY-MATCH

### Addison Lanton

SINGLES	Team/School	Pos	Opponent (Rank Nat/Reg)	Singles score
Sept. 10	vs Auburn	t-R1	Alice Battesti	Lost 3-6, 3-6
Sept. 10	vs Mississippi State	t-R2	Emma Cohen	Won 6-0, 6-2
Sept. 10	vs Alabama Birmingham	t-R3	Klara Kajabova	Won 4-6, 7-5, 7-5
Oct 13, 2025	vs Alabama State	R64	Diana Craciun	Won 6-2, 6-2
Oct 13, 2025	vs South Alabama	R32	Cristina Tchanichev	Won 6-1, 6-1
Oct 13, 2025	vs Ole Miss	R16	Alice Soulie	Won 7-6 (6-3), 6-1
Oct 13, 2025	vs LSU	t-Q	Kinaa Graham	Won 6-0, 6-3
Oct 13, 2025	vs Auburn	t-SF	Ashton Bowers	Lost 2-6, 2-6
Nov 06, 2025	vs Florida	t-R1	Nikola Daubnerova	Lost 6-4, 2-6, 4-6
Nov 07, 2025	vs Georgia	C-S	Deniz Dilek	Lost 0-6, 6-3, 3-6
Nov 08, 2025	vs Georgia	C-S	Deniz Dilek	Lost 0-6, 6-3, 3-6
Jan 17, 2026	Northwestern State	1	Maria Farina	Won 6-1, 6-0
Jan 19, 2026	San Diego	5	Maria Shmakova	Won 6-1, 6-1
Jan 24, 2026	Marshall	5	Thalia Smith	- 6-3, 3-2, unf.
Jan 25, 2026	#18 UCLA	6	Olivia Center	Won 6-4, 6-0
Feb 02, 2026	Tulane Women's Tennis	3	Leigh Van Zyl	Won 6-1, 6-1
2/6/2026	vs #14 Tennessee	4	Francesca Mattioli	Won 6-0, 6-1
2/7/2026	vs #1 Georgia	5	Emma Dong	- 3-6, 6-1, 0-1, unf.
2/8/2026	vs #9 NC State	5	Victoria Osuigwe	Won 6-4, 7-6
Feb 22, 2026	at Ole Miss	3	Alice Soulie	Won 6-2, 4-6, 7-6 (7-4)

DOUBLES	Team/School	Pos	Opponent (Rank Nat/Reg)	Doubles score/partner
Sept. 10	vs Auburn	t-R1	Ava Esposito/Alice Battesti	Won 8-5/Kinaa Graham
Sept. 10	vs Mississippi State	t-R2	Alessia Tagliente/Emma Cohen	Won 8-5/Kinaa Graham
Sept. 10	vs Alabama Birmingham	t-R3	Kristyna Damaskova/Klara Kajabova	Lost 4-8/Kinaa Graham
Oct 13	vs Alabama State	R64	Diana Craciun/Melisa Metic	Won 8-0/Kinaa Graham
Oct 13	vs Southern Mississippi	R32	Hannah Chambers/Kamornwan Kornasila	Won 8-7 (6-2)/Kinaa Graham
Oct 13	vs North Alabama	R16	Louise Booker/Eeva Ristola	Won 8-2/Kinaa Graham
Oct 13	vs Alabama	t-Q	Amina Salibayeva/Addison Bowman	Lost 6-8/Kinaa Graham
Nov 06	vs Alabama	t-R1	Amina Salibayeva/Addison Bowman	Lost 2-6, 4-6/Kenna Erickson
Jan 17	Northwestern State	1	Lolita Hukasian/Honoka Umeda	Won 6-1/Kinaa Graham
Jan 19	San Diego	3	Anni Moll/Hannah Read	Won 6-3/Kinaa Graham
Jan 24	Marshall	3	Thalia Smith/Nour El Ouazzani	Won 6-3/Carolina Kuhl
Jan 25	#18 UCLA	3	Kayla Chung/Mayu Crossley	Lost 6-7 (6-8)/Carolina Kuhl
Feb 02	Tulane Women's Tennis	1	Summer Chandler/Campbell Ricci	- 3-4, unf./Kinaa Graham



# ALEXIA MARGINEAN

5-10 • Freshman • HS • Aiud, Romania • Mircea Eliade National College

## 2025-26 SEASON MATCH-BY-MATCH

### Alexia Marginean

SINGLES	Team/School	Pos	Opponent (Rank Nat/Reg)	Singles score
Sept. 10	vs Georgia Tech	t-R1	Olivia Carneiro	Won 6-1, 6-0
Sept. 10	vs Jacksonville State	t-R2	Sae Kaneko	Won 6-0, 6-0
Sept. 10	vs Alabama Birmingham	t-R3	Emma Ascanio	Won 6-0, retired
Oct 13, 2025	vs Ole Miss	R64	Riley Crowder	Won 6-4, 6-2
Oct 13, 2025	vs Alabama	R32	Kristina Paskauskas	Lost 4-6, 4-6
Jan 17, 2026	Northwestern State	5	Lolita Hukasian	Won 6-1, 6-1
Feb 02, 2026	Tulane Women's Tennis	6	Diana Badalyan	Won 6-4, 6-4

DOUBLES	Team/School	Pos	Opponent (Rank Nat/Reg)	Doubles score/partner
Sept. 10	vs Georgia Tech	t-R1	Taly Licht/Olivia Carneiro	Lost 6-8/loana Sava
Sept. 10	vs Jacksonville State	t-R2	Sae Kaneko/Angeles Rizo	Won 8-6/loana Sava
Sept. 10	vs Alabama Birmingham	t-R3	Emma Ascanio/Nera Tesankic	Won 8-6/loana Sava
Oct 13	vs Jacksonville State	R32	Aneka Patel/Polina Ramenskaja	Lost 4-8/loana Sava
Jan 17	Northwestern State	2	Pika Doberlet/Maria Farina	Won 6-2/Kenna Erickson
Feb 02	Tulane Women's Tennis	3	Micah Pierce/Delanie Tribby	Won 6-0/Carolina Kuhl
2/6/2026	vs #14 Tennessee	3	Maeve Thornton/Saray Yli-Piipari	Won 7-6 (7-3)/Carolina Kuhl
2/7/2026	vs #1 Georgia	3	Emma Dong/Anastasiia Gureva	- 2-5, unf./Carolina Kuhl
2/8/2026	vs #9 NC State	3	Mia Slama/Lavinia Tanasie	Won 6-3/Carolina Kuhl
Feb 22	at Ole Miss	2	Alice Soulie/Riley Crowder	Lost 2-6/Carolina Kuhl



# ELLA MCDONALD

5-10 • Sophomore • HS • Preston, England • Mircea Eliade National College

## 2025-26 SEASON MATCH-BY-MATCH

### Ella McDonald

SINGLES	Team/School	Pos	Opponent (Rank Nat/Reg)	Singles score
Jan 19, 2026	San Diego	3	Ines Leon	Won 6-1, 6-1
Jan 24, 2026	Marshall	3	Alina Mokrynska	Won 6-1, 6-2
Jan 25, 2026	#18 UCLA	3	Kate Fakih (75/-)	Won 6-2, 6-3
2/6/2026	vs #14 Tennessee	2	Leyla Britez Risso	- 7-5, 5-3, unf.
2/7/2026	vs #1 Georgia	2	Anastasiia Lopata (74/-)	- 6-1, 4-6, 1-0, unf.
2/8/2026	vs #9 NC State	3	Anna Zyryanova (110/-)	- 6-7, 6-3, 5-3, unf.
Feb 22, 2026	at Ole Miss	1	Emily Welker (11/-)	Lost 4-6, 6-7 (4-7)

DOUBLES	Team/School	Pos	Opponent (Rank Nat/Reg)	Doubles score/partner
Jan 19	San Diego	2	Maria Shmakova/Charlotte Keitel	- 4-3, unf./Kenna Erickson
Jan 24	Marshall	2	Sarah Copley/Johanna Strom	Won 6-2/Kenna Erickson
Jan 25	#18 UCLA	2	Ahmani Guichard/A. Lutkemeyer	Won 6-2/Kenna Erickson
2/6/2026	vs #14 Tennessee	1	Leyla Britez Risso/Catherine Auila (17/-)	Won 6-4/Kenna Erickson
2/7/2026	vs #1 Georgia	1	Deniz Dilek/Aysegul Mert	Lost 2-6/Kenna Erickson
2/8/2026	vs #9 NC State	1	Gabriella Broadfoot/Victoria Osuigwe (2/-)	Won 7-6 (8-6)/Kayla Cross
Feb 22	at Ole Miss	3	Brooklyn Olson/Ichino Horikawa	- 5-3, unf./Kenna Erickson



# INDI PATEL

5-9 · Sophomore · HS · Fort Meyers, Florida · Riverdale High School

## 2025-26 SEASON MATCH-BY-MATCH

### Indi Patel

<b>SINGLES</b>	<b>Team/School</b>	<b>Pos</b>	<b>Opponent (Rank Nat/Reg)</b>	<b>Singles score</b>
Sept. 10	vs Alabama Birmingham	t-R1	Emma Ascanio	Won 7-5, 4-6, 6-4
Sept. 10	vs Ole Miss	t-R2	Riley Crowder	Lost 2-6, 2-6
Sept. 10	vs Iowa State	t-R3	Ashlee Narker	Lost 3-6, 1-6
Oct 13, 2025	vs Jacksonville State	t-Q	Angeles Rizo	Lost 7-6 (7-5), 2-6, 5-7

<b>DOUBLES</b>	<b>Team/School</b>	<b>Pos</b>	<b>Opponent (Rank Nat/Reg)</b>	<b>Doubles score/partner</b>
----------------	--------------------	------------	--------------------------------	------------------------------



# IOANA SAVA

5-9 · Freshman · HS · Sibiu, Romania · Mircea Eliade National College

## 2025-26 SEASON MATCH-BY-MATCH

### Ioana Sava

<b>SINGLES</b>	<b>Team/School</b>	<b>Pos Opponent (Rank Nat/Reg)</b>	<b>Singles score</b>
Sept. 10	vs Georgia Tech	t-R1 Taly Licht	Lost 2-6, 3-6
Sept. 10	vs Jacksonville State	t-R2 Angeles Rizo	Won 6-1, 6-2
Sept. 10	vs Alabama Birmingham	t-R3 Nera Tesankic	Won 6-3, 7-6 (6-3)
Oct 13, 2025	vs North Alabama	R64 Emma Ansorge	Won 6-4, 6-4
Oct 13, 2025	vs Mississippi State	R32 Alessia Tagliente	Lost 5-7, 1-6

<b>DOUBLES</b>	<b>Team/School</b>	<b>Pos Opponent (Rank Nat/Reg)</b>	<b>Doubles score/partner</b>
Sept. 10	vs Georgia Tech	t-R1 Taly Licht/Olivia Carneiro	Lost 6-8/Alexia Marginean
Sept. 10	vs Jacksonville State	t-R2 Sae Kaneko/Angeles Rizo	Won 8-6/Alexia Marginean
Sept. 10	vs Alabama Birmingham	t-R3 Emma Ascanio/Nera Tesankic	Won 8-6/Alexia Marginean
Oct 13	vs Jacksonville State	R32 Aneka Patel/Polina Ramenskaja	Lost 4-8/Alexia Marginean
Jan 17	Northwestern State	3 Martina Acebedo/Athina Grigoriadou	Won 6-3/Florentine Dekkers

# 2026 TV/Radio Roster



**Cadence Brace**  
5-9 • So. • Canada



**Kayla Cross**  
5-9 • So. • Canada

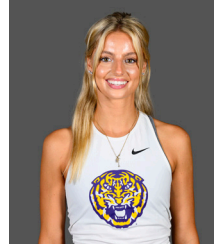

**Florentine Dekkers**  
5-9 • Grad. • Netherlands



**Kenna Erickson**  
5-10 • Jr. • Texas



**Kinaa Graham**  
5-7 • Jr. • Texas



**Carina Holguin**  
5-3 • Jr. • Texas



**Carolina Kuhl**  
5-5 • Fr. • Germany



**Addison Lanton**  
5-10 • Fr. • Illinois



**Alexia Marginean**  
5-10 • Fr. • Romania



**Ella McDonald**  
5-10 • So. • England



**Indi Patel**  
5-9 • So. • Florida



**Ioana Sava**  
5-9 • Fr. • Romania



**Taylor Fogleman**  
Head Coach  
Fourth Season



**Chris Simpson**  
Associate Head Coach  
Fourth Season



**Ashe Ray**  
Assistant Coach  
First Season



**Ben Hershey**  
Director of Operations  
Fourth Season