

# LSU WOMEN'S TENNIS

27 NCAA Appearances

NCAA Sweet 16: 1995, 2000, 2025, 2026

NCAA Elite Eight: 2025

SEC Regular Season Championships: West Division - 2004, 2007



## 2026 SCHEDULE

DATE	OPPONENT	SCORE
1/17	Northwestern State	W 7-0
1/19	San Diego	W 4-0
1/24	Marshall^	W 4-0
1/25	UCLA^	W 4-1
2/2	Tulane	W 6-1
2/6	Tennessee!	W 4-0
2/7	Georgia!	L 0-4
2/8	NC State!	W 4-2
2/22	at Ole Miss*	L 2-5
2/26	at South Carolina*	W 4-1
2/28	at Georgia*	L 0-4
3/5	Florida*	W 4-0
3/7	Auburn*	L 2-4
3/13	at Arkansas*	W 4-0
3/15	at Oklahoma*	L 0-4
3/19	at Missouri*	W 4-0
3/21	Vanderbilt*	W 5-2
3/27	Texas*	L 2-4
3/29	Texas A&M*	L 1-4
4/2	Alabama*	W 4-1
4/4	Mississippi State*	W 4-0
4/9	at Kentucky*	W 4-1
4/11	at Tennessee*	L 3-4
4/15	Missouri\	W 4-0
4/16	Tennessee\	W 4-1
4/17	Oklahoma\	W 4-3
4/18	Georgia\	W 4-1
4/19	Auburn\	L 3-4
5/2	Stephen F. Austin+	W 4-0
5.3	Rice+	W 4-1
5/9	Virginia>	12:00 p.m. CT
5/14-17	NCAA Team Championships\$	TBA

### Bold Indicates Home

^ - ITA Kickoff Weekend (Baton Rouge, La)

! - ITA National Indoors (Evanston, Ill.)

\* - SEC Match

\ - SEC Tournament (Norman, Okla.)

\$ - NCAA Team Championships (Athens, Ga.)

+ - NCAA Regional (Baton Rouge, La.)

> - NCAA Super Regional (Charlottesville, Va.)

## THE COURT OVERVIEW

May 9 | No. 7 Virginia | NCAA Super Regional | Charlottesville, Va.



### No. 10 LSU

Record	21-9
Streak	W2
ITA Ranking	No. 10
Head Coach	Taylor Fogleman
Record at LSU	74-39
Season	4th Season



### No. 7 Virginia

Record	23-5
Streak	W2
ITA Ranking	No. 7
Head Coach	Sara O'Leary
Record at UVA	150-54
Season	9th Season

## TRACKING THE TIGERS

According to the latest official ITA rankings (Apr. 30), LSU ranks No. 10 in the dual season team rankings.

The Tigers advance to the NCAA Super Regionals for the fourth time in program history (1995, 2000, 2025, 2026) and for the second consecutive season.

### Last Time Out

Last time out, the Tigers took care of business in the Baton Rouge Regional, sweeping Stephen F. Austin, 4-0, before securing a 4-1 victory over Rice in the regional championship match.

### Tigers Earning Hardware

Following ITA Kickoff Weekend, on Jan. 28, Carolina Kuhl was named the SEC Freshman of the Week. Kuhl has registered a 18-7 record in singles play with four ranked victories, riding a eight-match winning streak. Kuhl clinched the regional championship against Rice against Nithesa Selvaraj in a 3-6, 6-2, 6-4 come-from-behind effort.

### 2025-26 Team Highlights

The Tigers feature five ranked singles players in No. 9 Cadence Brace, No. 21 Kayla Cross, No. 77 Ella McDonald, No. 96 Addison Lanton, and No. 125 Kenna Erickson in the latest ITA rankings. Furthermore, LSU has three ranked doubles pairings: No. 17 Erickson and McDonald, No. 18 Cross and McDonald, and No. 40 Brace and Cross.

Brace holds a 11-5 mark on the top spot, behind seven ranked victories. The sophomore took down Oklahoma's then-No. 7 Evalina Laskevich, 6-0, 6-3, for Brace's first top-10 victory of the season. In the next match, the sophomore clinched the 4-1 win against Georgia with a result against then-No. 20 Anastasiia Lopata, 7-5, 6-1, sending the Tigers to the SEC Championship.

Cross holds a 8-2 singles mark on the season. The sophomore holds five ranked victories on the campaign, highlighted by taking down Auburn's then-No. 28 Ekaterina

Khairutdinova, 6-2, 7-6(5) in the SEC Championship. Cross clinched the match against Rice with a 6-1, 6-2 result against Felicia Back, sending LSU to the regional championship.

McDonald checks in with a 10-5 singles mark. At the SEC Tournament, The sophomore earned a hard-fought 7-6(4), 7-6(2) clinching victory over Oklahoma's then-No. 59 Julia Garcia Ruiz. In the next match, McDonald picked up a 6-4, 6-2 win against Georgia's then-No. 68 Deniz Dilek.

In doubles play, McDonald has earned 11 wins on the season with Erickson behind five ranked victories. The pairing earned two ranked victories at the SEC Tournament against Tennessee's then-No. 23 Aulia/ Britze Rizzo, 6-2, and Oklahoma's then-No. 17 Laskevich/ Mamedova, 6-3.

Lanton continues her strong freshman campaign with a team-leading 20-2 mark behind victories on the first, third, fourth, fifth, and sixth courts. Lanton is also currently riding an 11-match winning streak in singles. Highlight victories include a 2-6, 6-2, 6-3 come-from-behind effort against Georgia's then-No. 54 Anastasiia Gureva in the SEC semifinal round. In doubles play, the freshman has earned 15 total victories with four different partners.

### Match Outlook

Virginia holds a 23-5 record on the season and reached the ACC Championship. The Cavaliers swiftly won their regional with 4-0 results against Saint Francis and No. 22 Washington. Virginia is represented in the ITA singles rankings by No. 28 Annabelle Xu, No. 65 Vivian Yang, No. 84 Katie Rolls, and No. 119 Isabelle Lacy. In doubles, No. 10 Melodie Collard and Yang, and No. 25 Martina Salas and Xu make up the ranked pairings. LSU faces Virginia for the second time in program history and the first since 2016. The Cavaliers are led by head coach Sara O'Leary in her ninth season.

f /LSUWTEN

@LSUWTEN

@LSUWTEN



## 2026 LSU ROSTER

NAME	HT.	CLASS	HOMETOWN (PREVIOUS SCHOOL)
Cadence Brace	5-9	Sophomore	Oakville, Canada/ Florida Virtual School
Kayla Cross	5-9	Sophomore	London, Canada/Bill Crothers School
Florentine Dekkers	5-9	Graduate Student	Ammerzoden, Netherlands/Kansas State
Kenna Erickson	5-10	Junior	Lakeway, Texas/Austin Tennis Academy
Kinaa Graham	5-7	Junior	Austin, Texas/Westwood HS
Carina Holguin	5-3	Junior	San Antonio, Texas/iUniversity Prep
Carolina Kuhl	5-5	Freshman	Fürth, Germany/Privatgymnasium Schwetzingen
Addison Lanton	5-10	Freshman	Elgin, Illinois/ICL Academy
Alexia Marginean	5-10	Freshman	Aiud, Romania/Mircea Eliade National Collehe
Ella McDonald	5-10	Sophomore	Preston, England/Mircea Eliade National College
Indi Patel	5-9	Sophomore	Fort Meyers, Fla./Riverdale HS
Ioana Sava	5-9	Freshman	Sibiu, Romania/Mircea Eliade National College

## COACHING STAFF

**Head Coach:** Taylor Fogleman (North Carolina, 2009)  
**Record at LSU (Years):** 74-39 (4th)  
**Associate Head Coach:** Chris Simpson (LSU, 2015)  
**Assistant Coach:** Ashe Ray (Wofford, 2024)  
**Director of Ops.:** Ben Hershey (LSU, 2020)

## PRONUNCIATION GUIDE

**Pronunciations**  
 Florentine Dekkers – Floor-Rin-Teen Deck-kers  
 Kinaa Graham – Keen-UH Graham  
 Carina Holguin – Cuh-reen-UH Hol-gween  
 Carolina Kuhl – CARE-uh-LYE-nuh KOOL  
 Alexia Marginean – uh-LEK-see-uh mar-jih-NEE-ahn  
 Ioana Sava – ee-OH-ah-nuh SAH-vah

## PROGRAM HISTORY TEAM INFORMATION

All-Time Record	765-530 (.590)
All-Time SEC Record	205-295 (.409)
SEC Western Division Titles	2
Seasons	2004, 2007
NCAA Tournament Record	22-27 (.449)
NCAA Tournament Appearances	27
Seasons	1991, 1995-05, 2007-09, 2012, 2014-19, 2021, 2023-26

## MEDIA CREDENTIALS

Requests for media credentials should be directed to Luke Ashley, the Communications Director for LSU Women's Tennis.

## SEC MEDIA INFORMATION

Tammy Wilson is the tennis media relations director for the SEC and can be reached via email at [twilson@sec.org](mailto:twilson@sec.org)

Each Tuesday, the league will name a Player of the Week and a Freshman of the Week. In some instances, awards may share recipients as Co-Award winners of each listed award.

## WWW.LSUSPORTS.NET

Information about LSU Women's Tennis, including player bios and game recaps is available online at the Official Website of LSU Athletics, [www.LSUsports.net](http://www.LSUsports.net).

Final box scores and overall match stats can also be found at [www.lsusports.net](http://www.lsusports.net).

## ATHLETICS COMMUNICATIONS

### Mailing Address

LSU Athletics Administration Building  
 Baton Rouge, LA 70803

### Overnight Shipping Address

LSU Athletics Administration Building  
 Nicholson Dr. at N. Stadium Drive  
 Baton Rouge, LA 70803

### Luke Ashley

**Cell Phone:** 504-202-7182

**Email:** [lashle6@lsu.edu](mailto:lashle6@lsu.edu)



## TIGERS BY THE NUMBERS

Overall	21-9
SEC	8-7
Non-Conference	5-0
Home	11-3
Away	5-4
Neutral	5-2
SEC Home	4-3
SEC Away	4-4
Non-Conference Home	5-0
Non-Conference Away	---
Non-Conference Neutral	3-0
Top 10 Opponents	3-7
Top 25 Opponents	6-1
Clinch-Clinch Matches	19-7
Clinch-Play Matches	3-1
Win Doubles Point	18-1
Lose Doubles Point	3-8
Purple Jerseys	9-4
White Jerseys	6-3
Gold Jerseys	3-0
Black Jerseys	3-2
January	4-0
February	4-3
March	4-4
April	7-2
May	2-0

## ITA TEAM RANKINGS

### Division I Top 25 Poll (Apr. 30)

		PTS	W-L
1	Auburn	80.55	32-3
2	Georgia	80.03	18-5
3	Texas A&M	72.92	21-5
4	Ohio State	70.97	23-4
5	UNC	69.38	24-3
6	Oklahoma	68.97	23-5
7	Virginia	64.45	21-5
8	NC State	60.57	22-7
9	Texas	60.38	17-7
10	<b>LSU</b>	<b>59.69</b>	<b>19-9</b>
11	Pepperdine	57.35	18-4
12	Michigan	56.16	19-6
13	USC	49.65	19-6
14	Vanderbilt	47.65	20-9
15	Duke	47.13	18-7
16	Arizona State	45.90	19-5
17	Florida	45.62	16-7
18	UCLA	44.73	16-7
19	Tennessee	42.97	13-9
20	UCF	40.41	20-4
21	TCU	40.17	20-4
22	Washington	34.32	19-5
23	California	33.68	12-7
24	Clemson	29.45	17-8
25	Wisconsin	28.75	17-7

### DATE ITA PAST LSU RANKINGS

Preseason	No. 5
Week 1: January 21	No. 5
Week 2: January 28	No. 5
Week 3: February 4	No. 5
Week 4: February 11	No. 6
Week 5: February 19	No. 4
Week 6: February 24	No. 9
Week 7: March 3	No. 4
Week 8: March 10	No. 7
Week 9: March 17	No. 11
Week 10: March 24	No. 10
Week 11: March 31	No. 13
Week 12: April 7	No. 12
Week 13: April 14	No. 15
Week 14: April 21	No. 9
Week 15: April 30	No. 10
Final Poll: May 20	---

### LAST TIME RANKED

10 [4/30/26]

### MOST WEEKS RANKED

15 [1/7/26-4/30/26]

### HIGHEST RANKING

4 [2/19/26, 3/3/26]

## ITA INDIVIDUAL RANKINGS

### Division I Singles ITA Rankings (Apr. 30)

		W-L
No. 9	Cadence Brace	10-5
No. 21	Kayla Cross	7-2
No. 77	Ella McDonald	9-5
No. 96	Addison Lanton	31-7
No. 125	Kenna Erickson	13-11

### Division I Doubles ITA Rankings (Apr. 30)

		W-L
No. 17	McDonald/Erickson	9-4
No. 18	McDonald/Cross	3-1
No. 40	Brace/Cross	4-3

## 2026 SEC STANDINGS

TEAM	SEC	OVERALL	STREAK
Oklahoma	13-2	23-4	W13
Texas A&M	13-2	21-4	W1
Auburn	12-2	28-3	W2
Georgia	12-3	17-4	W4
Texas	11-4	16-6	L1
Florida	9-5	14-6	W1
Vanderbilt	9-5	19-7	L1
Tennessee	8-7	13-8	W2
<b>LSU</b>	<b>8-7</b>	<b>15-8</b>	<b>L1</b>
Ole Miss	6-9	14-10	W1
South Carolina	5-10	12-11	W1
Alabama	4-11	12-11	L7
Mississippi State	4-11	16-11	L1
Arkansas	3-12	12-13	L3
Kentucky	1-14	9-15	L5
Missouri	0-14	12-16	L2

## 2026 HONORS & AWARDS

### Carolina Kuhl

SEC Freshman of the Week (Jan. 28)

### BRACE FOR IMPACT

Consensus top option for the Tigers in her debut season. Was named SEC Freshman of the Year with three SEC Freshman of the Week awards with a first-team All-SEC and All-Freshman team honors. Concluded her season with 14 singles wins in the top spot behind 11 ranked victories. Brace ended the campaign on a seven-match winning streak. She earned a final ITA singles ranking of No. 8. Following the season, she was named an ITA singles and doubles All-American after the season. Brace was active on the pro tour following the season, concluding her freshman year with a WTA No. 296 ranking in singles and WTA No. 374 in doubles. Furthermore, she won the doubles title at the W35 Le Lamentin, as well as reached the semifinals in the W75 Rome, W35 Le Lamentin, W75 Calgary, and the W75 Templeton in singles. Over the summer, she qualified for the U.S. Open.

### CANADIAN DYNAMIC DUO

Brace teamed up with Kayla Cross in doubles as one of the top pairings in the country with a No. 6 ITA ranking, ranking as high as No. 3. As a duo, they finished with a 12-4 record with nine ranked victories.

### CROSSING THE COMPETITION

Following the season, Cross was named to the All-SEC second team and All-Freshman team. Earned SEC Freshman of the Week (Jan. 22) and Co-Freshman of the Week (March 12). Cross earned a 11-2 mark on the No. 2 spot while also earning a victory on the top court. The Canadian native also secured four ranked victories on the campaign. Cross was ranked No. 53 in the final ITA singles rankings. Cross was named an ITA doubles All-American following the season. She spent plenty of time on the pro scene, including representing Canada at the Billie Jean King Cup tournament, earning her first national victory against Romania...Following her freshman season, holds a WTA ranking of No. 217 in singles and No. 159 in doubles. Cross made the doubles final at the W100 Charlottesville and the semifinal at the W35 Arcadia while winning the W35 Arcadia and reaching the semifinals at the W50 Santo Domingo for singles. The sophomore qualified and competed in the 2025 French and U.S. Open as well as Wimbledon

### ANOTHER POINT FOR KENNA

Kenna posted 12 overall singles wins dating back to Fall 2024. The junior earned six singles wins in conference play in the 2025 dual season. Picked up wins on the No. 3, No. 5, and No. 6 courts with a 7-3 mark in the sixth spot. In doubles play, Erickson captured 16 overall results. Teamed with Tiger alumni Anita Sahdiieva to earn seven overall victories and a 4-1 mark in the dual season. As a result, she concluded the season with an ITA doubles ranking of No. 74.

### GRAHAM AND GRIT

Kinaa returned to the courts for the 2025 dual season after suffering an injury in her freshman season. Throughout the season, she earned six victories in the dual season behind three ranked victories. Graham captured six overall doubles victories with four different partners throughout the campaign. Following the season, she was named an ITA Scholar Athlete and placed on the SEC Academic Honor Roll.

### TOO KUHL FOR THE COURTS

German native joins the Tigers for the 2025-26 season. Kuhl is currently ranked No. 608 in WTA singles and No. 681 in doubles, reaching career-high marks of No. 391 in singles and No. 617 in doubles. She is also ranked No. 53 nationally in Germany. On the junior circuit, she competed in all four Junior Grand Slams, highlighted by a singles quarterfinal run at the Junior Australian Open and a doubles final appearance at the Junior U.S. Open. A former world No. 31 in the ITF Junior Rankings, she captured six junior singles titles and three doubles titles. Kuhl earned three consecutive ITF singles titles in 2023 at the W15 Gdansk, W25 Troisdorf, and the W15 Poertschach, and a doubles crown in 2022 at the W15 Cairo. Most recently, she advanced to the singles final at the W35 Mohammedia and doubles semifinals at W15 Alaminos and W35 Darmstadt in 2025.

### ADDI'S WORLD

Blue-chip prospect from Elgin, Illinois, will join LSU for the 2025-26 season. Lanton was ranked among the nation's top 25 recruits. She has been one of the most dominant players in the Midwest region as a two-time Illinois State Singles Champion and was recognized as the USTA Chicago District's 2023 Junior Female Player of the Year. Lanton placed fourth at the 2024 USTA Spring National Championships and won the 2023 Illinois State Singles Tennis Championship. In high school play, Lanton has not lost a set in the IHSA competition since 2021. The freshman competed at the 2024 ITA National Summer Championships in Memphis, TN, and placed as a quarterfinalist, highlighted by taking down the No. 2 seed in the tournament, Duke's Emma Jackson. Most recently, she won the 2025 ITA Summer Masters Series.

### FROM ENGLAND TO THE BAYOU

Hailing from Great Britain, McDonald joins the Tigers for the 2026 dual season. Currently ranked No. 522 in WTA singles, with a career-high ranking of No. 352 achieved on May 26, 2025. She holds a current career-best WTA doubles ranking of No. 161. A former standout on the junior circuit, reaching an ITF Junior ranking of No. 8 in 2023. Between 2019 and 2023, collected six singles and 10 doubles titles at the junior level. On the professional tour, earned three singles and 13 doubles titles. In 2025, captured a singles crown at the W15 Monastir. Enjoyed a breakout year in doubles, claiming titles at the W35 Helsinki and W50 Santo Domingo in March, followed by victories at the W35 Santa Margherita di Pula and the Wrexham Open, and later adding a fifth doubles title of the year at the W50 Funchal in November. In junior play, earned singles victories at the U.S. Open, Roland Garros, and Wimbledon, while reaching the quarterfinals in doubles at the Australian Open, Roland Garros, and Wimbledon. On the professional tour, received wild cards into Wimbledon Singles qualifying in 2022 and 2025... Most recently at Wimbledon, earned a first-round doubles victory, defeating the team of WTA No. 13 Linda Noskova and WTA No. 72 Rebecca Sramkova.

# THE FOGLEMAN FILE



## CAREER HIGHLIGHTS

- **74-39 all-time record** as a head coach (LSU)
- **Advanced** LSU to the Super Regional in 2025 for the first time since 2000.
- **Reached** the NCAA Team Championship for the first time in program history in 2025.

## FOGLEMAN'S NUMBERS

**6** ITA All-American Selections

**9** All-SEC Selections

### As An Assistant And Player:

- **2x** First-team All-American at North Carolina
- **3x** Conference USA Championship at Rice
- **4x** Big 12 Champions at Texas
- **2021 ITA National Assistant Coach of the Year**

Taylor Fogleman, who led the Tigers back to the NCAA Tournament for three consecutive seasons and 26th overall, as well as the program's first NCAA Team Championship appearance, while also adding three new All-American honors to the program, enters his fourth year as the LSU women's tennis team's head coach ahead of the 2025-26 season.

Coach Fogleman created a formidable and historic program in his third year, where the 2024-25 season saw the Tigers post a 24-8 overall record, tied for program-best, as well as a program-leading 10 conference regular season victories. Fogleman oversaw the development of the program and added more star power to the roster with freshmen Cadence Brace, Kayla Cross, Tilwith Di Girolami, and Indi Patel, and most recently, Carolina Kuhl, Addison Lanton, Alexia Marginean, and Ioana Sava. Fogleman's third season in Baton Rouge saw countless records being broken, such as, in February, the highest ranked victory against No. 3 Oklahoma State, 4-0, at the program's first ITA National Indoor Championship appearance since 2019. A month later, the Tigers improved to a program-best No. 6 ranking, according to the ITA. Fogleman concluded the season with six ranked singles players and three ranked doubles pairings, most notably with Brace ranking No. 8 in singles and No. 6 in doubles with Cross. Under Fogleman, the Tigers overcame No. 4 Ohio State, 4-2, to advance to the club's first NCAA Team Championship.

Following the season, countless Tigers were recognized for their achievements, including Brace earning ITA Singles and Doubles All-American honors, becoming the fourth Tiger in program history to earn both singles and doubles All-America honors in the same season, joining Bruna Colosio (2000), Joana Valle Costa (2017) and Anastasiya Komar (2023). Brace was also named the ITA Rookie of the Year and SEC Freshman of the Year, coupled with an All-SEC First Team Selection. Brace became the 10th player in program history to earn first-team All-SEC honors and joins Jade Lewis (2017) as the second Tiger to be named SEC Freshman of the Year. She joins Cross as the sixth and seventh Tigers named to All-Freshman teams for the SEC. Fogleman helped lead the Tigers to a final ITA team ranking of No. 11.

Year two saw Fogleman bring in nine newcomers and improve on the team records achieved in year one. He guided the Tigers to a 16-11 record in the 2024 dual season, three more wins than the 2023 season despite three-time ITA All-American Kylie Collins missing the entire season due to an injury. Under Fogleman, the Tigers earned their first Top 25 win since 2021 when they took down No. 14 South Carolina by a score of 4-1 at the LSU Tennis Complex. LSU returned to the NCAA Tournament for the second straight season, marking the first time in program history that a head coach led their first two teams to the tournament. In the Stanford Regional, the Tigers earned their first NCAA Tournament win since 2021 when they took down No. 34 Baylor by a score of 4-3 in the first round.

Both players and staff members received individual awards under Fogleman's coaching. Two Tigers earned All-SEC honors; Aran Teixidó Garcia earned a spot on the second team while Kenna Erickson became LSU's first freshman on the SEC All-Freshman team since 2018. In the ITA Southern Region's postseason awards, Erickson was named Rookie of the Year while assistant coach Chris Simpson was named the region's Assistant Coach of the Year.

In his first year in Baton Rouge, Fogleman led the Tigers to a 13-11 record, an eight game improvement from the 2021-22 season prior. LSU also picked up its first win in the SEC Tournament since 2019 after outlasting host-team Arkansas in a four hour match that finished 4-3. The Tigers then earned an at-large berth to the 2023 NCAA Tournament, marking the first time in program history that a first-year head coach led the program to the national stage. The Tigers were defeated in the first round of the NCAA Tournament and finished ranked No. 41 in the ITA national team rankings and No. 2 in the ITA Southern Regional rankings.

Under Fogleman, individuals also saw tremendous success. Redshirt freshman Anastasiya Komar had one of the best individual seasons in program history under Fogleman, posting a 33-8 singles record and a 32-10 doubles record. Komar earned individual glory in the form of claiming the ITA Southern Regional's single and doubles (with partner Nikita Vishwase) in October and rolled her good form into the spring season, where she posted a 19-2 record in singles playing primarily at the No. 1 singles court and a 16-4 doubles record with three different partners. Komar qualified as a national seed for both the NCAA Singles & Doubles Championship (with partner Kylie Collins), automatically earning her ITA Singles All-American honors as well as ITA Doubles All-American honors.

In addition to Collins' success in doubles with Komar, the junior enjoyed a strong first-year as a Tiger under Fogleman. Collins was invited to compete at the 2022 ITA All-American Championships in October, college tennis' most prestigious fall tournament featuring the top players across the nation. In the singles draw, Collins took down four strong opponents in straight sets to advance to the singles final, the furthest run for a Tiger at the prestigious tournament, where she finished as a runner-up. Collins spent the spring playing at the top singles and doubles spots for the Tigers and qualified as a national seed for the NCAA Doubles Championship and at-large for the NCAA Singles Championship. Collins was named an ITA Doubles All-American alongside Komar at the end of the season, the third All-American honor of her career dating back to her time as Texas under Fogleman.

Fogleman, the 2021 ITA National Assistant Coach of the Year and a Louisiana native, returned to his home state after spending five seasons in Austin, including his last four as associate head coach.



**Chris Simpson**  
Associate Head Coach  
Fourth Season



**Ashe Ray**  
Assistant Coach  
First Season



**Ben Hershey**  
Director of Operations  
Fourth Season

# 2026 SEASON STATISTICS

Overall record: 21-9 • Conference: 8-7 • Region: 0-0 • Home: 11-3 • Away: 5-4 • Neutral: 5-2  
vs National ranked: 9-8 • vs Regional ranked: 0-0

SINGLES	Overall	Dual	Tour	Conf	1	2	3	4	5	6	vs ranked		Strk	Last 10
											Nat'l	Reg'l		
Cadence Brace	11-5	11-5	0-0	6-4	11-5	---	---	---	---	---	7-5	0-0	W1	5-2
Kayla Cross	8-2	8-2	0-0	2-1	---	8-2	---	---	---	---	5-2	0-0	W2	5-1
Florentine Dekkers	3-6	2-4	1-2	0-2	---	1-1	---	0-1	---	1-2	0-1	0-0	L4	2-4
Kenna Erickson	10-8	7-5	3-3	4-1	---	---	1-0	1-0	2-1	3-4	0-1	0-0	L3	4-3
Kinaa Graham	9-12	4-7	5-5	1-4	---	---	---	2-1	0-1	2-5	1-0	0-0	L1	2-5
Carolina Kuhl	18-7	18-7	0-0	8-5	2-0	1-0	3-1	6-5	6-1	---	4-3	0-0	W8	8-0
Addison Lanton	26-7	20-2	6-5	10-2	1-0	---	6-0	8-0	4-2	1-0	4-2	0-0	W11	6-0
Alexia Marginean	7-5	3-4	4-1	1-4	---	---	---	---	2-0	1-4	0-0	0-0	L2	3-5
Ella McDonald	10-5	10-5	0-0	3-4	0-1	1-2	9-2	---	---	---	5-5	0-0	W1	5-2
Indi Patel	1-3	0-0	1-3	0-0	---	---	---	---	---	---	0-0	0-0	L3	1-3
Ioana Sava	3-2	0-0	3-2	0-0	---	---	---	---	---	---	0-0	0-0	L1	3-2
Totals	107-62	84-41	23-21	35-27	14-6	11-5	19-3	17-7	14-5	9-15	26-19	0-0		
Percentage	.633	.672	.523	.565	.700	.688	.864	.708	.737	.375	.578	.000		

DOUBLES TEAMS	Overall	Dual	Tour	Conf	1	2	3	4	5	6	vs ranked		Strk	Last 10
											Nat'l	Reg'l		
Kinaa Graham/Addison Lanton	7-4	2-2	5-2	0-1	1-1	0-1	1-0	0-2	0-0	0-0	L2	6-4		
Alexia Marginean/Ioana Sava	2-2	0-0	2-2	0-0	---	---	---	0-0	0-0	0-0	L1	2-2		
Florentine Dekkers/Kenna Erickson	2-1	1-0	1-1	0-0	---	1-0	---	0-0	0-0	0-0	W1	2-1		
Kenna Erickson/Addison Lanton	0-1	0-0	0-1	0-0	---	---	---	0-0	0-0	0-0	L1	0-1		
Kenna Erickson/Alexia Marginean	1-0	1-0	0-0	0-0	---	1-0	---	0-0	0-0	0-0	W1	1-0		
Florentine Dekkers/Ioana Sava	1-0	1-0	0-0	0-0	---	---	1-0	0-0	0-0	0-0	W1	1-0		
Cadence Brace/Kayla Cross	5-3	5-3	0-0	1-1	5-3	---	---	2-2	0-0	0-0	W2	5-3		
Kenna Erickson/Ella McDonald	11-4	11-4	0-0	4-2	1-2	10-2	---	5-3	0-0	0-0	W2	8-2		
Carolina Kuhl/Addison Lanton	5-4	5-4	0-0	1-1	---	---	5-4	0-0	0-0	0-0	W1	5-4		
Carolina Kuhl/Alexia Marginean	3-1	3-1	0-0	0-1	---	0-1	3-0	0-0	0-0	0-0	L1	3-1		
Cadence Brace/Addison Lanton	0-2	0-2	0-0	0-0	---	0-2	---	0-0	0-0	0-0	L2	0-2		
Kayla Cross/Ella McDonald	3-1	3-1	0-0	2-1	3-1	---	---	3-1	0-0	0-0	L1	3-1		
Kenna Erickson/Carolina Kuhl	1-2	1-2	0-0	1-2	---	0-2	1-0	0-1	0-0	0-0	L1	1-2		
Florentine Dekkers/Addison Lanton	1-1	1-1	0-0	1-1	---	---	1-1	0-0	0-0	0-0	L1	1-1		
Cadence Brace/Carolina Kuhl	1-2	1-2	0-0	1-2	0-1	1-1	---	0-2	0-0	0-0	L1	1-2		
Addison Lanton/Alexia Marginean	7-4	7-4	0-0	6-4	---	1-0	6-4	0-1	0-0	0-0	W1	6-4		
Kayla Cross/Florentine Dekkers	2-0	2-0	0-0	2-0	1-0	1-0	---	0-0	0-0	0-0	W2	2-0		
Florentine Dekkers/Ella McDonald	0-1	0-1	0-0	0-1	---	0-1	---	0-1	0-0	0-0	L1	0-1		
Totals	52-33	44-27	8-6	19-17	11-8	15-10	18-9	10-13	0-0					
Percentage	.612	.620	.571	.528	.579	.600	.667	.435	.000					

# 2026 TEAM SCHEDULE & RESULTS

Overall record: 21-9 • Conference: 8-7 • Region: 0-0 • Home: 11-3 • Away: 5-4 • Neutral: 5-2  
vs National ranked: 9-8 • vs Regional ranked: 0-0

Date	Opponent	Score	Overall	Conf	Nation	Region
Sept. 10, 2025	Blue-Gray National Tennis Classic	(Tuscaloosa, Ala.)				
Sept. 20, 2025	ITA All-American Championships	(Cary, NC)				
Oct 13, 2025	ITA Southern Regional Championships	(Auburn, AL.)				
Nov 06, 2025	ITA Woman's South Sectional Champio	9:00 AM (Baton Rouge, LA)				
Nov 07, 2025	ITA Woman's South Sectional Champio	9:00 AM (Baton Rouge, LA)				
Nov 08, 2025	ITA Woman's South Sectional Champio	9:00 AM (Baton Rouge, LA)				
Nov 09, 2025	ITA Woman's South Sectional Champio	9:00 AM (Baton Rouge, LA)				
Jan 17, 2026	NORTHWESTERN STATE	w 7-0	1-0	0-0	#5	
Jan 19, 2026	SAN DIEGO	w 4-0	2-0	0-0	#5	
Jan 24, 2026	MARSHALL	w 4-0	3-0	0-0	#5	
Jan 25, 2026	#18 UCLA	w 4-1	4-0	0-0	#5	
Feb 02, 2026	TULANE WOMEN'S TENNNIS	w 6-1	5-0	0-0	#5	
Feb 06, 2026	vs #14 Tennessee	w 4-0	6-0	0-0	#5	
Feb 07, 2026	vs #1 Georgia	L 0-4	6-1	0-0	#5	
Feb 08, 2026	vs #9 NC State	w 4-2	7-1	0-0	#5	
* Feb 22, 2026	at Ole Miss	L 2-5	7-2	0-1	#4	
* Feb 26, 2026	at #17 South Carolina	w 4-1	8-2	1-1	#9	
* Feb 28, 2026	at #1 Georgia	L 0-4	8-3	1-2	#9	
* Mar 05, 2026	#23 FLORIDA	w 4-0	9-3	2-2	#4	
* Mar 07, 2026	#5 AUBURN	L 2-4	9-4	2-3	#4	
* Mar 13, 2026	at #49 Arkansas	w 4-0	10-4	3-3	#7	
* Mar 15, 2026	at #10 Oklahoma	L 0-4	10-5	3-4	#7	
* Mar 19, 2026	at Missouri	w 4-0	11-5	4-4	#11	
* Mar 21, 2026	#12 VANDERBILT WOMEN'S TENNIS	w 5-2	12-5	5-4	#11	
* Mar 27, 2026	#7 TEXAS	L 2-4	12-6	5-5	#10	
* Mar 29, 2026	#3 TEXAS A&M	L 1-4	12-7	5-6	#10	
* Apr 02, 2026	ALABAMA	w 4-1	13-7	6-6	#13	
* Apr 04, 2026	MISSISSIPPI STATE	w 4-0	14-7	7-6	#13	
* Apr 09, 2026	at Kentucky	w 4-1	15-7	8-6	#12	
* Apr 11, 2026	at #19 Tennessee	L 3-4	15-8	8-7	#12	
Apr 15, 2026	vs Missouri	w 4-0	16-8	8-7	#15	
Apr 16, 2026	vs #16 Tennessee	w 4-1	17-8	8-7	#15	
Apr 17, 2026	at #4 Oklahoma	w 4-3	18-8	8-7	#15	
Apr 18, 2026	vs #1 Georgia	w 4-1	19-8	8-7	#15	
04/19/2026	vs #3 Auburn	L 3-4	19-9	8-7	#15	
May 02, 2026	STEPHEN F. AUSTIN	w 4-0	20-9	8-7	#10	
May 03, 2026	#42 RICE	w 4-1	21-9	8-7	#10	

# 2026 TEAM MATCH-BY-MATCH

Date	Opponent	Score	Singles						Doubles		
			1	2	3	4	5	6	1	2	3
Jan 17, 2026	NORTHWESTERN STATE	W 7-0	W	W	W	Wr	W	Wf	W	W	W
Jan 19, 2026	SAN DIEGO	W 4-0	u	u	W	W	W	u	W	u	W
Jan 24, 2026	MARSHALL	W 4-0	u	u	W	W	u	W	u	W	W
Jan 25, 2026	#18 UCLA	W 4-1	u	W	W	W	u	W	L	W	L
Feb 02, 2026	TULANE WOMEN'S TENNNIS	W 6-1	W	L	W	W	W	W	u	W	W
Feb 06, 2026	vs #14 Tennessee	W 4-0	W	u	W	W	u	u	W	L	W
Feb 07, 2026	vs #1 Georgia	L 0-4	u	u	L	L	u	L	L	L	u
Feb 08, 2026	vs #9 NC State	W 4-2	W	W	u	L	W	L	W	L	W
* Feb 22, 2026	at Ole Miss	L 2-5	L	W	W	L	L	L	L	L	u
* Feb 26, 2026	at #17 South Carolina	W 4-1	W	u	u	W	W	L	W	L	W
* Feb 28, 2026	at #1 Georgia	L 0-4	u	u	u	L	L	L	W	L	L
* Mar 05, 2026	#23 FLORIDA	W 4-0	W	u	W	u	W	u	u	W	W
* Mar 07, 2026	#5 AUBURN	L 2-4	u	W	L	L	L	W	L	u	L
* Mar 13, 2026	at #49 Arkansas	W 4-0	u	W	W	W	u	u	L	W	W
* Mar 15, 2026	at #10 Oklahoma	L 0-4	Lr	u	u	L	u	L	u	L	L
* Mar 19, 2026	at Missouri	W 4-0	W	u	u	W	W	u	u	W	W
* Mar 21, 2026	#12 VANDERBILT WOMEN'S TENNIS	W 5-2	W	L	W	W	W	L	u	W	W
* Mar 27, 2026	#7 TEXAS	L 2-4	L	L	u	W	L	L	L	W	W
* Mar 29, 2026	#3 TEXAS A&M	L 1-4	L	u	W	L	u	L	W	L	L
* Apr 02, 2026	ALABAMA	W 4-1	Wr	W	W	u	u	L	W	u	W
* Apr 04, 2026	MISSISSIPPI STATE	W 4-0	W	u	W	u	W	u	u	W	W
* Apr 09, 2026	at Kentucky	W 4-1	W	u	W	W	u	W	L	W	L
* Apr 11, 2026	at #19 Tennessee	L 3-4	L	L	W	W	L	W	u	L	L
Apr 15, 2026	vs Missouri	W 4-0	u	W	u	Wr	u	W	W	u	W
Apr 16, 2026	vs #16 Tennessee	W 4-1	u	W	W	u	W	L	u	W	W
Apr 17, 2026	at #4 Oklahoma	W 4-3	W	L	W	W	W	L	L	W	L
Apr 18, 2026	vs #1 Georgia	W 4-1	W	u	W	W	u	L	W	u	W
04/19/2026..	vs #3 Auburn	L 3-4	L	W	L	W	W	L	u	L	L
May 02, 2026	STEPHEN F. AUSTIN	W 4-0	u	W	u	u	W	W	W	W	u
May 03, 2026	#42 RICE	W 4-1	W	u	W	u	W	L	u	W	W



# CADENCE BRACE

5-9 • Sophomore • HS • Oakville, Canada • Florida Virtual School

## 2025-26 SEASON MATCH-BY-MATCH

### Cadence Brace

SINGLES	Team/School	Pos	Opponent (Rank Nat/Reg)	Singles score
Jan 19, 2026	San Diego	1	Charlotte Keitel	- 6-0, 5-1, unf.
Jan 24, 2026	Marshall	1	Johanna Strom	- 5-5, unf.
Jan 25, 2026	#18 UCLA	1	A. Lutkemeyer	- 7-6 (8-6), 3-1, unf.
Feb 06, 2026	vs #14 Tennessee	1	Vanesa Suarez	Won 6-1, 6-1
Feb 07, 2026	vs #1 Georgia	1	Aysegul Mert (4/-)	- 6-1, 5-4, unf.
Feb 08, 2026	vs #9 NC State	1	Gabriella Broadfoot	Won 4-6, 6-0, 6-3
* Feb 26, 2026	at #17 South Carolina	1	Kaitlyn Carnicella (63/-)	Won 7-5, 6-3
* Feb 28, 2026	at #1 Georgia	1	Aysegul Mert (7/-)	- 6-2, 3-6, 2-4, unf.
* Mar 05, 2026	#23 Florida	1	India Houghton (103/-)	Won 6-2, 6-1
* Mar 07, 2026	#5 Auburn	1	DJ Bennett (33/-)	- 6-4, 4-6, 1-2, unf.
* Mar 13, 2026	at #49 Arkansas	1	Caroli Gomez Alonso (23/-)	- 5-7, 6-0, 1-1, unf.
* Mar 15, 2026	at #10 Oklahoma	1	Evalina Laskevich (71/-)	Lost 0-6, 0-2, retired
* Mar 21, 2026	#12 Vanderbilt Women's Ten	1	Bridget Stammel (33/-)	Won 6-3, 6-1
* Mar 27, 2026	#7 Texas	1	Carmen Herea (1/-)	Lost 1-6, 4-6
* Mar 29, 2026	#3 Texas A&M	1	Lucciana Perez (2/-)	Lost 3-6, 1-6
* Apr 02, 2026	Alabama	1	Kristina Paskauskas (71/-)	Won 0-1, retired
* Apr 04, 2026	Mississippi State	1	Gianna Oboniye	Won 6-1, 6-3
* Apr 09, 2026	at Kentucky	1	Zoe Hammond (73/-)	Won 6-1, 6-2
* Apr 11, 2026	at #19 Tennessee	1	Katrina Scott (29/-)	Lost 6-7 (6-8), 1-6
Apr 15, 2026	vs Missouri	1	Gian Octa (79/-)	- 6-0, 5-3, unf.
Apr 16, 2026	vs #16 Tennessee	1	Katrina Scott (10/-)	- 7-5, 2-5, unf.
Apr 17, 2026	at #4 Oklahoma	1	Evalina Laskevich (7/-)	Won 6-0, 6-3
Apr 18, 2026	vs #1 Georgia	1	Anastasiia Lopata (20/-)	Won 7-5, 6-1
04/19/2026	vs #3 Auburn	1	DJ Bennett (23/-)	Lost 3-6, 2-6
May 02, 2026	Stephen F. Austin	1	Sonja Rooth	- 6-3, 2-1, unf.
May 03, 2026	#42 Rice	1	Darya Schwartzman	Won 6-3, 6-1

DOUBLES	Team/School	Pos	Opponent (Rank Nat/Reg)	Doubles score/partner
Jan 19	San Diego	1	Vilma KrebsHyllested/Kristina Nordikyan	Won 6-2/Kayla Cross
Jan 24	Marshall	1	Alina Mokrynska/Polina Gumeniuk	- 3-5, unf./Kayla Cross
Jan 25	#18 UCLA	1	Olivia Center/Kate Fakh	Lost 4-6/Kayla Cross
Feb 06	vs #14 Tennessee	2	Vanesa Suarez/Francesca Mattioli	Lost 4-6/Addison Lanton
Feb 07	vs #1 Georgia	2	Anastasiia Lopata/Patricja Paukstyte	Lost 1-6/Addison Lanton
* Feb 28	at #1 Georgia	2	Anastasiia Lopata/Patricija Paukstyte (77/-)	Lost 5-7/Carolina Kuhl
* Mar 05	#23 Florida	2	Brooke Black/Valery Gynina	Won 6-4/Carolina Kuhl
* Mar 07	#5 Auburn	2	Angella Okutoyi/Merna Refaat (39/-)	- 5-4, unf./Carolina Kuhl
* Mar 15	at #10 Oklahoma	1	Roisin Gilheany/Gloriana Nahum (1/-)	- 5-4, unf./Kayla Cross
* Mar 21	#12 Vanderbilt Women's	1	Valeria Ray/Bridget Stammel (25/-)	- 5-3, unf./Carolina Kuhl
* Mar 27	#7 Texas	1	Anastasia Abbagnato/Salma Drugdova (53/-)	Lost 2-6/Kayla Cross
* Mar 29	#3 Texas A&M	1	Mia Kupres/Lucciana Perez (8/-)	Won 6-3/Kayla Cross
* Apr 04	Mississippi State	1	Chiara Di Genova/Cha Kempnaers-Pocz (20/-)	- 5-2, unf./Kayla Cross
* Apr 09	at Kentucky	1	Reese Sager/Asuncion Jadue (57/-)	Lost 2-6/Carolina Kuhl
* Apr 11	at #19 Tennessee	1	Francesca Mattioli/Vanesa Suarez (32/-)	- 1-5, unf./Carolina Kuhl
Apr 15	vs Missouri	1	Zoe Lazar/Gian Octa	Won 6-2/Kayla Cross
Apr 16	vs #16 Tennessee	1	Francesca Mattoili/Vanesa Suarez (32/-)	- 3-4, unf./Kayla Cross
Apr 17	at #4 Oklahoma	1	Roisin Gilheany/Gloriana Nahum (1/-)	Lost 5-7/Kayla Cross
Apr 18	vs #1 Georgia	1	Anastasiia Lopata/Patricija Paukstyte (10/-)	Won 6-3/Kayla Cross
04/19/20	vs #3 Auburn	1	DJ Bennett/Ava Esposito (2/-)	- 3-4, unf./Kayla Cross
May 02	Stephen F. Austin	1	Felicia Back/Sonja Rooth	Won 6-1/Kayla Cross
May 03	#42 Rice	1	Darya Schwartzman/Uma Bakaityte (59/-)	- 4-5, unf./Kayla Cross



# KAYLA CROSS

5-9 · Sophomore · HS · London, Canada · Bill Crothers Secondary School

## 2025-26 SEASON MATCH-BY-MATCH

### Kayla Cross

SINGLES	Team/School	Pos	Opponent (Rank Nat/Reg)	Singles score
Jan 19, 2026	San Diego	2	Hannah Read (53/-)	- 3-6, 5-5, unf.
Jan 24, 2026	Marshall	2	Polina Gumeniuk	- 7-6 (7-3), 1-1, unf.
Jan 25, 2026	#18 UCLA	2	Mayu Crossley	Won 6-4, 6-3
Feb 08, 2026	vs #9 NC State	2	Mia Slama (36/-)	Won 6-4, 7-6 (12-10)
* Feb 26, 2026	at #17 South Carolina	2	Helena Buchwald	- 4-6, 6-4, unf.
* Feb 28, 2026	at #1 Georgia	2	Anastasiia Lopata (48/-)	- 6-7 (5-7), 6-4, 1-1, unf.
* Mar 05, 2026	#23 Florida	2	Valery Gynina (76/-)	- 6-4, 5-4, unf.
* Mar 07, 2026	#5 Auburn	2	E. Khairutdinova (50/-)	Won 6-4, 0-6, 6-0
* Mar 15, 2026	at #10 Oklahoma	2	Edda Mamedova (63/-)	- 6-4, 3-4, unf.
* Mar 27, 2026	#7 Texas	2	Anastasia Abbagnato (12/-)	Lost 0-6, 3-6
* Mar 29, 2026	#3 Texas A&M	2	Mia Kupres (31/-)	- 2-6, 6-0, 3-0, unf.
* Apr 02, 2026	Alabama	2	Klara Milicevic (73/-)	Won 6-4, 1-6, 6-3
* Apr 04, 2026	Mississippi State	2	Thes Ntondele Zinga	- 7-5, 2-3, unf.
Apr 15, 2026	vs Missouri	2	Korina Roso	Won 6-0, 6-3
Apr 16, 2026	vs #16 Tennessee	2	Leyla Britez Risso (35/-)	Won 1-6, 6-4, 6-3
Apr 17, 2026	at #4 Oklahoma	2	Edda Mamedova (40/-)	Lost 6-2, 2-6, 4-6
Apr 18, 2026	vs #1 Georgia	2	Aysegul Mert (8/-)	- 6-2, 3-6, 5-6, unf.
04/19/2026	vs #3 Auburn	2	E. Khairutdinova (28/-)	Won 6-2, 7-6 (7-5)
May 02, 2026	Stephen F. Austin	2	Felicia Back	Won 6-1, 6-2
May 03, 2026	#42 Rice	2	Divna Ratkovic	- 7-5, 6-7 (3-7), 0-3, unf.

DOUBLES	Team/School	Pos	Opponent (Rank Nat/Reg)	Doubles score/partner
Jan 19	San Diego	1	Vilma KrebsHyllested/Kristina Nordikyan	Won 6-2/Cadence Brace
Jan 24	Marshall	1	Alina Mokrynska/Polina Gumeniuk	- 3-5, unf./Cadence Brace
Jan 25	#18 UCLA	1	Olivia Center/Kate Fakih	Lost 4-6/Cadence Brace
Feb 08	vs #9 NC State	1	Gabriella Broadfoot/Victoria Osuigwe (2/-)	Won 7-6 (8-6)/Ella McDonald
* Feb 26	at #17 South Carolina	1	Helena Buchwald/Lauren Friedman (18/-)	Won 6-4/Ella McDonald
* Feb 28	at #1 Georgia	1	Deniz Dilek/Aysegul Mert (8/-)	Won 6-2/Ella McDonald
* Mar 05	#23 Florida	1	Nikola Daubnerova/Xinyi Nong (19/-)	- 4-5, unf./Ella McDonald
* Mar 07	#5 Auburn	1	DJ Bennett/Ava Esposito (14/-)	Lost 1-6/Ella McDonald
* Mar 13	at #49 Arkansas	2	Jimena Gomez Alonso/Brooke Schafer	Won 6-3/Florentine Dekkers
* Mar 15	at #10 Oklahoma	1	Roisin Gilheany/Gloriana Nahum (1/-)	- 5-4, unf./Cadence Brace
* Mar 27	#7 Texas	1	Anastasia Abbagnato/Salma Drugdova (53/-)	Lost 2-6/Cadence Brace
* Mar 29	#3 Texas A&M	1	Mia Kupres/Lucciana Perez (8/-)	Won 6-3/Cadence Brace
* Apr 02	Alabama	1	Kristina Paskauskas/Addison Bowman	Won 6-2/Florentine Dekkers
* Apr 04	Mississippi State	1	Chiara Di Genova/Cha Kempnaers-Pocz (20/-)	- 5-2, unf./Cadence Brace
Apr 15	vs Missouri	1	Zoe Lazar/Gian Octa	Won 6-2/Cadence Brace
Apr 16	vs #16 Tennessee	1	Francesca Mattoili/Vanesa Suarez (32/-)	- 3-4, unf./Cadence Brace
Apr 17	at #4 Oklahoma	1	Roisin Gilheany/Gloriana Nahum (1/-)	Lost 5-7/Cadence Brace
Apr 18	vs #1 Georgia	1	Anastasiia Lopata/Patricija Paukstyte (10/-)	Won 6-3/Cadence Brace
04/19/20	vs #3 Auburn	1	DJ Bennett/Ava Esposito (2/-)	- 3-4, unf./Cadence Brace
May 02	Stephen F. Austin	1	Felicia Back/Sonja Rooth	Won 6-1/Cadence Brace
May 03	#42 Rice	1	Darya Schwartzman/Uma Bakaityte (59/-)	- 4-5, unf./Cadence Brace



# FLORENTINE DEKKERS

5-9 • Graduate Student • TR • Ammerzoden, Netherlands • Kansas State

## 2025-26 SEASON MATCH-BY-MATCH

### Florentine Dekkers

SINGLES	Team/School	Pos	Opponent (Rank Nat/Reg)	Singles score
Jan 17, 2026	Northwestern State	2	Athina Grigoriadou	Won 6-1, 6-1
Jan 19, 2026	San Diego	6	Gabby Gregg	- 4-6, 3-4, unf.
Jan 24, 2026	Marshall	6	Sarah Copley	Won 6-3, 6-1
Jan 25, 2026	#18 UCLA	5	Bianca Fernandez	- 5-7, 6-6 (2-4), unf.
Feb 02, 2026	Tulane Women's Tennis	2	Summer Chandler	Lost 4-6, 4-6
Feb 06, 2026	vs #14 Tennessee	5	Saray Yli-Piipari	- 6-7 (2-7), 1-5, unf.
Feb 07, 2026	vs #1 Georgia	4	Anastasiia Gureva (33/-)	Lost 0-6, 0-6
* Feb 22, 2026	at Ole Miss	6	Ichino Horikawa	Lost 6-1, 6-7 (9-11), 1-6
* Mar 19, 2026	at Missouri	6	Zoe Lazar	- 7-5, 2-3, unf.
* Apr 02, 2026	Alabama	6	Mary Sidelynk	Lost 1-6, 3-6

DOUBLES	Team/School	Pos	Opponent (Rank Nat/Reg)	Doubles score/partner
Jan 17	Northwestern State	3	Martina Acebedo/Athina Grigoriadou	Won 6-3/Ioana Sava
Feb 02	Tulane Women's Tennis	2	Diana Badalyan/Leigh Van Zyl	Won 6-2/Kenna Erickson
* Feb 26	at #17 South Carolina	3	Sara Borkop/Jana Stojanova	Won 6-3/Addison Lanton
* Feb 28	at #1 Georgia	3	Emma Dong/Anastasiia Gureva	Lost 3-6/Addison Lanton
* Mar 13	at #49 Arkansas	2	Jimena Gomez Alonso/Brooke Schafer	Won 6-3/Kayla Cross
* Mar 15	at #10 Oklahoma	2	Eviaalina Laskevich/Edda Mamedova (37/-)	Lost 4-6/Ella McDonald
* Mar 19	at Missouri	1	Gian Octa/Andrea Artimedi	- 4-4, unf./Kinna Graham
* Apr 02	Alabama	1	Kristina Paskauskas/Addison Bowman	Won 6-2/Kayla Cross



# KENNA ERICKSON

5-10 • Junior • HS • Lakeway, Texas • Austin Tennis Academy

## 2025-26 SEASON MATCH-BY-MATCH

### Kenna Erickson

SINGLES	Team/School	Pos	Opponent (Rank Nat/Reg)	Singles score
Jan 17, 2026	Northwestern State	3	Martina Acebedo	Won 6-2, 6-0
Feb 02, 2026	Tulane Women's Tennis	5	Natalia Fantini	Won 6-3, 6-2
Feb 06, 2026	vs #14 Tennessee	6	Elim Yan	- 6-0, 2-6, 3-2, unf.
Feb 07, 2026	vs #1 Georgia	6	Sofia Rojas (42/-)	Lost 0-6, 2-6
* Feb 22, 2026	at Ole Miss	5	Riley Crowder	Lost 6-3, 6-7 (2-7), 3-6
* Mar 19, 2026	at Missouri	4	Lara Quaglia	Won 6-0, 6-0
* Mar 21, 2026	#12 Vanderbilt Women's Ten	5	Erin Pearce	Won 6-4, 2-6, 7-6 (7-3)
* Mar 29, 2026	#3 Texas A&M	5	Violeta Martinez (96/-)	- 4-6, 4-5, unf.
* Apr 02, 2026	Alabama	5	Amina Salibayeva	- 3-6, 6-3, 1-3, unf.
* Apr 04, 2026	Mississippi State	6	Athina Pitta	- 3-6, 6-2, 1-2, unf.
* Apr 09, 2026	at Kentucky	6	Asuncion Jadue	Won 7-5, 6-2
* Apr 11, 2026	at #19 Tennessee	6	Audrey Aulia	Won 7-6 (7-1), 6-3
Apr 15, 2026	vs Missouri	6	Lara Quaglia	Won 6-4, 6-1
Apr 16, 2026	vs #16 Tennessee	6	Maeve Thornton	Lost 6-3, 1-6, 3-6
Apr 17, 2026	at #4 Oklahoma	6	Gloriana Nahum	Lost 2-6, 3-6
Apr 18, 2026	vs #1 Georgia	6	Patricija Paukstyte	Lost 5-7, 2-6

DOUBLES	Team/School	Pos	Opponent (Rank Nat/Reg)	Doubles score/partner
Jan 17	Northwestern State	2	Pika Doberlet/Maria Farina	Won 6-2/Alexia Marginean
Jan 19	San Diego	2	Maria Shmakova/Charlotte Keitel	- 4-3, unf./Ella McDonald
Jan 24	Marshall	2	Sarah Copley/Johanna Strom	Won 6-2/Ella McDonald
Jan 25	#18 UCLA	2	Ahmani Guichard/A. Lutkemeyer	Won 6-2/Ella McDonald
Feb 02	Tulane Women's Tennis	2	Diana Badalyan/Leigh Van Zyl	Won 6-2/Florentine Dekkers
Feb 06	vs #14 Tennessee	1	Leyla Britez Risso/Catherine Aulia (17/-)	Won 6-4/Ella McDonald
Feb 07	vs #1 Georgia	1	Deniz Dilek/Aysegul Mert	Lost 2-6/Ella McDonald
* Feb 22	at Ole Miss	3	Brooklyn Olson/Ichino Horikawa	- 5-3, unf./Ella McDonald
* Feb 26	at #17 South Carolina	2	Jane Dunyon/Kaitlyn Carnicella	Lost 2-6/Carolina Kuhl
* Mar 13	at #49 Arkansas	1	Caroli Gomez Alonso/Anet Koskel (22/-)	Lost 3-6/Ella McDonald
* Mar 19	at Missouri	3	Lara Quaglia/Zoe Lazar	Won 6-2/Carolina Kuhl
* Mar 21	#12 Vanderbilt Women's	2	Erin Pearce/Mia Yamakita	Won 6-3/Ella McDonald
* Mar 27	#7 Texas	2	Elizabeth Ionescu/Christasha McNeil (71/-)	Won 6-4/Ella McDonald
* Mar 29	#3 Texas A&M	2	Ilinca Amariei/Violeta Martinez (75/-)	Lost 6-7 (4-7)/Carolina Kuhl
* Apr 02	Alabama	2	Karla Bartel/Klara Millicevic	- 4-5, unf./Carolina Kuhl
* Apr 04	Mississippi State	2	Gianna Obonye/Athina Pitta (52/-)	Won 6-4/Ella McDonald
* Apr 09	at Kentucky	2	Julia Zhu/Donna Le Roux	Won 6-3/Ella McDonald
* Apr 11	at #19 Tennessee	2	Catherine Aulia/Leyla Britez Risso (27/-)	Lost 3-6/Ella McDonald
Apr 15	vs Missouri	2	Andrea Artimedi/Korina Roso	- 5-3, unf./Ella McDonald
Apr 16	vs #16 Tennessee	2	Catherine Aulia/Leyla Britez Risso (23/-)	Won 6-2/Ella McDonald
Apr 17	at #4 Oklahoma	2	Evalina Laskevich/Edda Mamedova (17/-)	Won 6-3/Ella McDonald
Apr 18	vs #1 Georgia	2	Deniz Dilek/Aysegul Mert (3/-)	- 4-4, unf./Ella McDonald
04/19/20	vs #3 Auburn	2	Angella Okutoyi/Merna Refaat (18/-)	Lost 2-6/Ella McDonald
May 02	Stephen F. Austin	2	Avery Kinsey/Ana Paula Chavez	Won 6-0/Ella McDonald
May 03	#42 Rice	2	Francesca Maguina/Ema Mravcova	Won 6-2/Ella McDonald



# KINAA GRAHAM

5-7 • Junior • HS • Austin, Texas • Westwood Hs

## 2025-26 SEASON MATCH-BY-MATCH

### Kinaa Graham

SINGLES	Team/School	Pos	Opponent (Rank Nat/Reg)	Singles score
Jan 17, 2026	Northwestern State	4	Pika Doberlet	Won 7-5, 2-1, retired
Feb 02, 2026	Tulane Women's Tennis	4	Micah Pierce	Won 6-3, 5-7, 11-9
Feb 08, 2026	vs #9 NC State	6	Jasmine Conway	Lost 3-6, 6-1, 3-6
* Feb 22, 2026	at Ole Miss	4	Andrea Nova	Lost 3-6, 3-6
* Mar 07, 2026	#5 Auburn	6	Ava Esposito (31/-)	Won 6-3, 6-1
* Mar 13, 2026	at #49 Arkansas	5	Arina Babenko	- 5-7, 6-3, 1-0, unf.
* Mar 15, 2026	at #10 Oklahoma	6	Gloriana Nahum	Lost 2-6, 1-6
* Mar 19, 2026	at Missouri	3	Alex Ackman	- 1-4, unf.
* Mar 27, 2026	#7 Texas	6	M Ngijol-Carre	Lost 2-6, 6-7 (6-8)
* Apr 09, 2026	at Kentucky	5	Donna Le Roux	- 5-7, 5-2, unf.
* Apr 11, 2026	at #19 Tennessee	5	Francesca Mattioli	Lost 4-6, 1-6
04/19/2026	vs #3 Auburn	6	Eva Ionescu	Lost 4-6, 7-6 (7-4), 6-7 (2-7)
May 02, 2026	Stephen F. Austin	6	Avery Kinsey	Won 6-1, 6-0
May 03, 2026	#42 Rice	6	Ema Mravcova	Lost 3-6, 5-7

DOUBLES	Team/School	Pos	Opponent (Rank Nat/Reg)	Doubles score/partner
Jan 17	Northwestern State	1	Lolita Hukasian/Honoka Umeda	Won 6-1/Addison Lanton
Jan 19	San Diego	3	Anni Moll/Hannah Read	Won 6-3/Addison Lanton
Feb 02	Tulane Women's Tennis	1	Summer Chandler/Campbell Ricci	- 3-4, unf./Addison Lanton
Feb 08	vs #9 NC State	2	Jasmine Conway/Anna Zyryanova (16/-)	Lost 2-6/Addison Lanton
* Feb 22	at Ole Miss	1	Emily Welker/Andrea Nova (71/-)	Lost 2-6/Addison Lanton
* Mar 19	at Missouri	1	Gian Octa/Andrea Artimedi	- 4-4, unf./Florentine Dekkers



# CARINA HOLGUIN

5-3 · Junior · HS · San Antonio, Texas · iUniversity Prep

---

## 2025-26 SEASON MATCH-BY-MATCH



# CAROLINA KUHL

5-5 • Freshman • HS • Fürth, Germany • Privatgymnasium, Schwetzingen

## 2025-26 SEASON MATCH-BY-MATCH

### Carolina Kuhl

SINGLES	Team/School	Pos	Opponent (Rank Nat/Reg)	Singles score
Jan 19, 2026	San Diego	4	Vilma KrebsHyllested	Won 6-0, 6-3
Jan 24, 2026	Marshall	4	Nour El Ouazzani	Won 6-2, 6-0
Jan 25, 2026	#18 UCLA	4	Ahmani Guichard	Won 6-2, 7-6 (7-0)
Feb 02, 2026	Tulane Women's Tennis	1	Campbell Ricci	Won 6-0, 6-2
Feb 06, 2026	vs #14 Tennessee	3	Catherine Auila (87/-)	Won 6-4, 6-3
Feb 07, 2026	vs #1 Georgia	3	Deniz Dilek (23/-)	Lost 3-6, 5-7
Feb 08, 2026	vs #9 NC State	4	Lavinia Tanasie (18/-)	Lost 1-6, 4-6
* Feb 22, 2026	at Ole Miss	2	Brooklyn Olson	Won 6-3, 6-3
* Feb 26, 2026	at #17 South Carolina	4	Taylor Goetz	Won 6-1, 6-3
* Feb 28, 2026	at #1 Georgia	4	Anastasiia Gureva (30/-)	Lost 4-6, 6-3, 4-6
* Mar 05, 2026	#23 Florida	4	Brooke Black	- 4-6, 2-4, unf.
* Mar 07, 2026	#5 Auburn	4	Merna Refaat	Lost 4-6, 2-6
* Mar 13, 2026	at #49 Arkansas	3	Anet Koskel	Won 6-2, 7-5
* Mar 15, 2026	at #10 Oklahoma	4	Chloe Noel	Lost 2-6, 0-6
* Mar 19, 2026	at Missouri	1	Korina Roso	Won 6-2, 6-4
* Mar 21, 2026	#12 Vanderbilt Women's Ten	3	Mia Yamakita (93/-)	Won 7-6 (7-3), 6-4
* Mar 27, 2026	#7 Texas	5	Elizabeth Ionescu	Lost 1-6, 3-6
* Mar 29, 2026	#3 Texas A&M	4	Lexington Reed	Lost 5-7, 1-6
* Apr 02, 2026	Alabama	4	Addison Bowman	- 4-6, 6-3, 1-0, unf.
* Apr 04, 2026	Mississippi State	5	Mia Robinson	Won 6-2, 6-1
* Apr 09, 2026	at Kentucky	4	Elena Molla	Won 6-2, 6-3
* Apr 11, 2026	at #19 Tennessee	4	Catherine Aulia (115/-)	Won 6-0, 7-5
Apr 15, 2026	vs Missouri	5	Alex Ackman	- 6-4, 3-4, unf.
Apr 16, 2026	vs #16 Tennessee	5	Francesca Mattoili	Won 6-3, 6-4
Apr 17, 2026	at #4 Oklahoma	5	Salakthip Ounmuang	Won 6-4, 3-6, 6-3
Apr 18, 2026	vs #1 Georgia	5	Sofia Rojas (86/-)	- 7-6 (7-5), 5-4, unf.
04/19/2026	vs #3 Auburn	5	Ashton Bowers (55/-)	Won 6-4, 6-2
May 02, 2026	Stephen F. Austin	5	Ana Paula Chavez	Won 6-2, 6-1
May 03, 2026	#42 Rice	5	Nithesa Selvaraj	Won 3-6, 6-2, 6-4

DOUBLES	Team/School	Pos	Opponent (Rank Nat/Reg)	Doubles score/partner
Jan 24	Marshall	3	Thalia Smith/Nour El Ouazzani	Won 6-3/Addison Lanton
Jan 25	#18 UCLA	3	Kayla Chung/Mayu Crossley	Lost 6-7 (6-8)/Addison Lanton
Feb 02	Tulane Women's Tennis	3	Micah Pierce/Delanie Tribby	Won 6-0/Alexia Marginean
Feb 06	vs #14 Tennessee	3	Maeve Thornton/Saray Yli-Piipari	Won 7-6 (7-3)/Alexia Marginean
Feb 07	vs #1 Georgia	3	Emma Dong/Anastasiia Gureva	- 2-5, unf./Alexia Marginean
Feb 08	vs #9 NC State	3	Mia Slama/Lavinia Tanasie	Won 6-3/Alexia Marginean
* Feb 22	at Ole Miss	2	Alice Soulie/Riley Crowder	Lost 2-6/Alexia Marginean
* Feb 26	at #17 South Carolina	2	Jane Dunyon/Kaitlyn Carnicella	Lost 2-6/Kenna Erickson
* Feb 28	at #1 Georgia	2	Anastasiia Lopata/Patricija Paukstyte (77/-)	Lost 5-7/Cadence Brace
* Mar 05	#23 Florida	2	Brooke Black/Valery Gynina	Won 6-4/Cadence Brace
* Mar 07	#5 Auburn	2	Angella Okutoyi/Merna Refaat (39/-)	- 5-4, unf./Cadence Brace
* Mar 13	at #49 Arkansas	3	Arina Babenko/Alexan Panagiotidou	Won 7-5/Addison Lanton
* Mar 15	at #10 Oklahoma	3	Julia Garcia Ruiz/Salakthip Ounmuang	Lost 2-6/Addison Lanton
* Mar 19	at Missouri	3	Lara Quaglia/Zoe Lazar	Won 6-2/Kenna Erickson
* Mar 21	#12 Vanderbilt Women's	1	Valeria Ray/Bridget Stammel (25/-)	- 5-3, unf./Cadence Brace
* Mar 29	#3 Texas A&M	2	Ilinca Amariei/Violeta Martinez (75/-)	Lost 6-7 (4-7)/Kenna Erickson
* Apr 02	Alabama	2	Karla Bartel/Klara Millicevic	- 4-5, unf./Kenna Erickson
* Apr 09	at Kentucky	1	Reese Sager/Asuncion Jadue (57/-)	Lost 2-6/Cadence Brace
* Apr 11	at #19 Tennessee	1	Francesca Mattioli/Vanesa Suarez (32/-)	- 1-5, unf./Cadence Brace
Apr 16	vs #16 Tennessee	3	Katrina Scott/Maeve Thornton	Won 6-1/Addison Lanton
Apr 17	at #4 Oklahoma	3	Julia Garcia Ruiz/Salakthip Ounmuang	Lost 2-6/Addison Lanton
Apr 18	vs #1 Georgia	3	Emily Deming/Anastasiia Gureva	Won 6-2/Addison Lanton
04/19/20	vs #3 Auburn	3	Ashton Bowers/E. Khairutdinova	Lost 0-6/Addison Lanton
May 02	Stephen F. Austin	3	Ksenia Mamontova/Alk Giannakogiorgou	- 4-2, unf./Addison Lanton
May 03	#42 Rice	3	Divna Ratkovic/Daniela Chica	Won 6-4/Addison Lanton



# ADDISON LANTON

5-10 • Freshman • HS • Elgin, Illinois • ICL Academy

## 2025-26 SEASON MATCH-BY-MATCH

### Addison Lanton

SINGLES	Team/School	Pos	Opponent (Rank Nat/Reg)	Singles score
Jan 17, 2026	Northwestern State	1	Maria Farina	Won 6-1, 6-0
Jan 19, 2026	San Diego	5	Maria Shmakova	Won 6-1, 6-1
Jan 24, 2026	Marshall	5	Thalia Smith	- 6-3, 3-2, unf.
Jan 25, 2026	#18 UCLA	6	Olivia Center	Won 6-4, 6-0
Feb 02, 2026	Tulane Women's Tennis	3	Leigh Van Zyl	Won 6-1, 6-1
Feb 06, 2026	vs #14 Tennessee	4	Francesca Mattioli	Won 6-0, 6-1
Feb 07, 2026	vs #1 Georgia	5	Emma Dong	- 3-6, 6-1, 0-1, unf.
Feb 08, 2026	vs #9 NC State	5	Victoria Osuigwe	Won 6-4, 7-6
* Feb 22, 2026	at Ole Miss	3	Alice Soulie	Won 6-2, 4-6, 7-6 (7-4)
* Feb 26, 2026	at #17 South Carolina	5	Jane Dunyon	Won 6-3, 6-1
* Feb 28, 2026	at #1 Georgia	5	Sofia Rojas (52/-)	Lost 6-7 (3-7), 4-6
* Mar 05, 2026	#23 Florida	5	Lucie Pawlak	Won 6-0, 6-2
* Mar 07, 2026	#5 Auburn	5	Ashton Bowers (27/-)	Lost 4-6, 4-6
* Mar 13, 2026	at #49 Arkansas	4	Alexan Panagiotidou	Won 6-3, 6-2
* Mar 15, 2026	at #10 Oklahoma	5	Salakthip Ounmuang	- 3-6, 1-4, unf.
* Mar 19, 2026	at Missouri	2	Gian Octa	- 6-1, 4-6, unf.
* Mar 21, 2026	#12 Vanderbilt Women's Ten	4	Trinetra Vijayakumar	Won 6-3, 6-2
* Mar 27, 2026	#7 Texas	4	Christasha McNeil	Won 6-2, 6-4
* Mar 29, 2026	#3 Texas A&M	3	Ilinca Amariei (54/-)	Won 6-3, 6-2
* Apr 02, 2026	Alabama	3	Karla Bartel (118/-)	Won 6-2, 6-1
* Apr 04, 2026	Mississippi State	4	Carolina Troiano	- 6-0, 2-6, 3-1, unf.
* Apr 09, 2026	at Kentucky	3	Reese Sager	Won 6-2, 6-3
* Apr 11, 2026	at #19 Tennessee	3	Vanesa Suarez (85/-)	Won 6-1, 6-2
Apr 15, 2026	vs Missouri	4	Zoe Lazar	Won 6-0, 2-0, retired
Apr 16, 2026	vs #16 Tennessee	4	Catherine Aulia	- 6-2, 3-6, 3-4, unf.
Apr 17, 2026	at #4 Oklahoma	4	Chloe Noel	Won 6-3, 6-4
Apr 18, 2026	vs #1 Georgia	4	Anastasiiia Gureva (54/-)	Won 2-6, 6-2, 6-3
04/19/2026	vs #3 Auburn	4	Merna Refaat	Won 7-5, 6-4
May 02, 2026	Stephen F. Austin	4	Antonella Taco	- 6-2, 3-1, unf.
May 03, 2026	#42 Rice	4	Francesca Maguina	- 6-4, 4-6, 5-6, unf.



# ADDISON LANTON

5-10 • Freshman • HS • Elgin, Illinois • ICL Academy

## 2025-26 SEASON MATCH-BY-MATCH

### Addison Lanton

DOUBLES	Team/School	Pos	Opponent (Rank Nat/Reg)		Doubles score/partner
	Jan 17 Northwestern State	1	Lolita Hukasian/Honoka Umeda	Won	6-1/Kinaa Graham
	Jan 19 San Diego	3	Anni Moll/Hannah Read	Won	6-3/Kinaa Graham
	Jan 24 Marshall	3	Thalia Smith/Nour El Ouazzani	Won	6-3/Carolina Kuhl
	Jan 25 #18 UCLA	3	Kayla Chung/Mayu Crossley	Lost	6-7 (6-8)/Carolina Kuhl
	Feb 02 Tulane Women's Tennis	1	Summer Chandler/Campbell Ricci	-	3-4, unf./Kinaa Graham
	Feb 06 vs #14 Tennessee	2	Vanesa Suarez/Francesca Mattioli	Lost	4-6/Cadence Brace
	Feb 07 vs #1 Georgia	2	Anastasiia Lopata/Patricja Paukstyte	Lost	1-6/Cadence Brace
	Feb 08 vs #9 NC State	2	Jasmine Conway/Anna Zyryanova (16/-)	Lost	2-6/Kinaa Graham
*	Feb 22 at Ole Miss	1	Emily Welker/Andrea Nova (71/-)	Lost	2-6/Kinaa Graham
*	Feb 26 at #17 South Carolina	3	Sara Borkop/Jana Stojanova	Won	6-3/Florentine Dekkers
*	Feb 28 at #1 Georgia	3	Emma Dong/Anastasiia Gureva	Lost	3-6/Florentine Dekkers
*	Mar 05 #23 Florida	3	India Houghton/Lucie Pawlak	Won	6-0/Alexia Marginean
*	Mar 07 #5 Auburn	3	Ashton Bowers/E. Khairutdinova (83/-)	Lost	4-6/Alexia Marginean
*	Mar 13 at #49 Arkansas	3	Arina Babenko/Alexan Panagiotidou	Won	7-5/Carolina Kuhl
*	Mar 15 at #10 Oklahoma	3	Julia Garcia Ruiz/Salakthip Ounmuang	Lost	2-6/Carolina Kuhl
*	Mar 19 at Missouri	2	Korina Roso/Alex Ackman	Won	6-2/Alexia Marginean
*	Mar 21 #12 Vanderbilt Women's	3	Sonya Macavei/Sophia Webster	Won	6-3/Alexia Marginean
*	Mar 27 #7 Texas	3	Carmen Herea/M Ngijol-Carre	Won	6-1/Alexia Marginean
*	Mar 29 #3 Texas A&M	3	Lexington Reed/Daria Smetannikov	Lost	4-6/Alexia Marginean
*	Apr 02 Alabama	3	Amina Salibayeva/Mary Sidelynk	Won	7-5/Alexia Marginean
*	Apr 04 Mississippi State	3	Emma Cohen/Thes Ntondele Zinga	Won	6-3/Alexia Marginean
*	Apr 09 at Kentucky	3	Zoe Hammond/Ellie Myers	Lost	3-6/Alexia Marginean
*	Apr 11 at #19 Tennessee	3	Maeve Thornton/Katrina Scott	Lost	3-6/Alexia Marginean
	Apr 15 vs Missouri	3	Alex Ackman/Lara Quaglia	Won	6-1/Alexia Marginean
	Apr 16 vs #16 Tennessee	3	Katrina Scott/Maeve Thornton	Won	6-1/Carolina Kuhl
	Apr 17 at #4 Oklahoma	3	Julia Garcia Ruiz/Salakthip Ounmuang	Lost	2-6/Carolina Kuhl
	Apr 18 vs #1 Georgia	3	Emily Deming/Anastasiia Gureva	Won	6-2/Carolina Kuhl
	04/19/20 vs #3 Auburn	3	Ashton Bowers/E. Khairutdinova	Lost	0-6/Carolina Kuhl
	May 02 Stephen F. Austin	3	Ksenia Mamontova/Alk Giannakogiorgou	-	4-2, unf./Carolina Kuhl
	May 03 #42 Rice	3	Divna Ratkovic/Daniela Chica	Won	6-4/Carolina Kuhl



# ALEXIA MARGINEAN

5-10 • Freshman • HS • Aiud, Romania • Mircea Eliade National College

## 2025-26 SEASON MATCH-BY-MATCH

### Alexia Marginean

SINGLES	Team/School	Pos	Opponent (Rank Nat/Reg)	Singles score
	Jan 17, 2026	Northwestern State	5 Lolita Hukasian	Won 6-1, 6-1
	Feb 02, 2026	Tulane Women's Tennis	6 Diana Badalyan	Won 6-4, 6-4
*	Feb 26, 2026	at #17 South Carolina	6 Jana Stojanova	Lost 3-6, 3-6
*	Feb 28, 2026	at #1 Georgia	6 Emma Dong	Lost 5-7, 1-6
*	Mar 05, 2026	#23 Florida	6 Xinyi Nong	- 3-6, 2-5, unf.
*	Mar 13, 2026	at #49 Arkansas	6 Jimena Gomez Alonso	- 6-1, 3-6, 1-0, unf.
*	Mar 19, 2026	at Missouri	5 Andrea Artimedi	Won 6-1, 6-2
*	Mar 21, 2026	#12 Vanderbilt Women's Ten	6 Sophia Webster	Lost 3-6, 2-6
*	Mar 29, 2026	#3 Texas A&M	6 Daria Smetannikov	Lost 1-6, 1-6

DOUBLES	Team/School	Pos	Opponent (Rank Nat/Reg)	Doubles score/partner
	Jan 17	Northwestern State	2 Pika Doberlet/Maria Farina	Won 6-2/Kenna Erickson
	Feb 02	Tulane Women's Tennis	3 Micah Pierce/Delanie Tribby	Won 6-0/Carolina Kuhl
	Feb 06	vs #14 Tennessee	3 Maeve Thornton/Saray Yli-Piipari	Won 7-6 (7-3)/Carolina Kuhl
	Feb 07	vs #1 Georgia	3 Emma Dong/Anastasiia Gureva	- 2-5, unf./Carolina Kuhl
	Feb 08	vs #9 NC State	3 Mia Slama/Lavinia Tanasie	Won 6-3/Carolina Kuhl
*	Feb 22	at Ole Miss	2 Alice Soulie/Riley Crowder	Lost 2-6/Carolina Kuhl
*	Mar 05	#23 Florida	3 India Houghton/Lucie Pawlak	Won 6-0/Addison Lanton
*	Mar 07	#5 Auburn	3 Ashton Bowers/E. Khairutdinova (83/-)	Lost 4-6/Addison Lanton
*	Mar 19	at Missouri	2 Korina Roso/Alex Ackman	Won 6-2/Addison Lanton
*	Mar 21	#12 Vanderbilt Women's	3 Sonya Macavei/Sophia Webster	Won 6-3/Addison Lanton
*	Mar 27	#7 Texas	3 Carmen Herea/M Ngijol-Carre	Won 6-1/Addison Lanton
*	Mar 29	#3 Texas A&M	3 Lexington Reed/Daria Smetannikov	Lost 4-6/Addison Lanton
*	Apr 02	Alabama	3 Amina Salibayeva/Mary Sidelynk	Won 7-5/Addison Lanton
*	Apr 04	Mississippi State	3 Emma Cohen/Thes Ntondele Zinga	Won 6-3/Addison Lanton
*	Apr 09	at Kentucky	3 Zoe Hammond/Ellie Myers	Lost 3-6/Addison Lanton
*	Apr 11	at #19 Tennessee	3 Maeve Thornton/Katrina Scott	Lost 3-6/Addison Lanton
	Apr 15	vs Missouri	3 Alex Ackman/Lara Quaglia	Won 6-1/Addison Lanton



# ELLA MCDONALD

5-10 • Sophomore • HS • Preston, England • Mircea Eliade National College

## 2025-26 SEASON MATCH-BY-MATCH

### Ella McDonald

SINGLES	Team/School	Pos	Opponent (Rank Nat/Reg)	Singles score
Jan 19, 2026	San Diego	3	Ines Leon	Won 6-1, 6-1
Jan 24, 2026	Marshall	3	Alina Mokrynska	Won 6-1, 6-2
Jan 25, 2026	#18 UCLA	3	Kate Fakh (75/-)	Won 6-2, 6-3
Feb 06, 2026	vs #14 Tennessee	2	Leyla Britez Riso	- 7-5, 5-3, unf.
Feb 07, 2026	vs #1 Georgia	2	Anastasiia Lopata (74/-)	- 6-1, 4-6, 1-0, unf.
Feb 08, 2026	vs #9 NC State	3	Anna Zyryanova (110/-)	- 6-7, 6-3, 5-3, unf.
* Feb 22, 2026	at Ole Miss	1	Emily Welker (11/-)	Lost 4-6, 6-7 (4-7)
* Feb 26, 2026	at #17 South Carolina	3	Sara Borkop	- 6-4, 2-6, 0-1, unf.
* Feb 28, 2026	at #1 Georgia	3	Deniz Dilek (41/-)	- 6-4, 6-7 (2-7), 4-5, unf.
* Mar 05, 2026	#23 Florida	3	Gabia Paskauskas (26/-)	Won 6-2, 6-3
* Mar 07, 2026	#5 Auburn	3	Angella Okutoyi (91/-)	Lost 7-5, 3-6, 2-6
* Mar 13, 2026	at #49 Arkansas	2	Brooke Schafer	Won 7-5, 7-5
* Mar 15, 2026	at #10 Oklahoma	3	Julia Garcia Ruiz (30/-)	- 6-4, 5-1, unf.
* Mar 21, 2026	#12 Vanderbilt Women's Ten	2	Valeria Ray (25/-)	Lost 6-4, 1-6, 3-6
* Mar 27, 2026	#7 Texas	3	Eszter Meri (71/-)	- 3-6, 6-4, 2-0, unf.
* Apr 04, 2026	Mississippi State	3	Chiara Di Genova	Won 6-0, 6-2
* Apr 09, 2026	at Kentucky	2	Julia Zhu (99/-)	- 6-2, 5-5, unf.
* Apr 11, 2026	at #19 Tennessee	2	Leyla Britez Riso (27/-)	Lost 3-6, 6-3, 2-6
Apr 15, 2026	vs Missouri	3	Andrea Artimedi	- 4-6, 5-2, unf.
Apr 16, 2026	vs #16 Tennessee	3	Vanesa Suarez (80/-)	Won 6-1, 6-2
Apr 17, 2026	at #4 Oklahoma	3	Julia Garcia Ruiz (59/-)	Won 7-6 (7-4), 7-6 (7-2)
Apr 18, 2026	vs #1 Georgia	3	Deniz Dilek (68/-)	Won 6-4, 6-2
04/19/2026	vs #3 Auburn	3	Angella Okutoyi (70/-)	Lost 4-6, 6-7 (4-7)
May 02, 2026	Stephen F. Austin	3	Ksenia Mamontova	- 6-2, 4-2, unf.
May 03, 2026	#42 Rice	3	Uma Bakaityte	Won 6-7 (6-8), 6-3, 6-3

DOUBLES	Team/School	Pos	Opponent (Rank Nat/Reg)	Doubles score/partner
Jan 19	San Diego	2	Maria Shmakova/Charlotte Keitel	- 4-3, unf./Kenna Erickson
Jan 24	Marshall	2	Sarah Copley/Johanna Strom	Won 6-2/Kenna Erickson
Jan 25	#18 UCLA	2	Ahmani Guichard/A. Lutkemeyer	Won 6-2/Kenna Erickson
Feb 06	vs #14 Tennessee	1	Leyla Britez Riso/Catherine Aulia (17/-)	Won 6-4/Kenna Erickson
Feb 07	vs #1 Georgia	1	Deniz Dilek/Aysegul Mert	Lost 2-6/Kenna Erickson
Feb 08	vs #9 NC State	1	Gabriella Broadfoot/Victoria Osuigwe (2/-)	Won 7-6 (8-6)/Kayla Cross
* Feb 22	at Ole Miss	3	Brooklyn Olson/Ichino Horikawa	- 5-3, unf./Kenna Erickson
* Feb 26	at #17 South Carolina	1	Helena Buchwald/Lauren Friedman (18/-)	Won 6-4/Kayla Cross
* Feb 28	at #1 Georgia	1	Deniz Dilek/Aysegul Mert (8/-)	Won 6-2/Kayla Cross
* Mar 05	#23 Florida	1	Nikola Daubnerova/Xinyi Nong (19/-)	- 4-5, unf./Kayla Cross
* Mar 07	#5 Auburn	1	DJ Bennett/Ava Esposito (14/-)	Lost 1-6/Kayla Cross
* Mar 13	at #49 Arkansas	1	Caroli Gomez Alonso/Anet Koskel (22/-)	Lost 3-6/Kenna Erickson
* Mar 15	at #10 Oklahoma	2	Evalina Laskevich/Edda Mamedova (37/-)	Lost 4-6/Florentine Dekkers
* Mar 21	#12 Vanderbilt Women's	2	Erin Pearce/Mia Yamakita	Won 6-3/Kenna Erickson
* Mar 27	#7 Texas	2	Elizabeth Ionescu/Christasha McNeil (71/-)	Won 6-4/Kenna Erickson
* Apr 04	Mississippi State	2	Gianna Obonye/Athina Pitta (52/-)	Won 6-4/Kenna Erickson
* Apr 09	at Kentucky	2	Julia Zhu/Donna Le Roux	Won 6-3/Kenna Erickson
* Apr 11	at #19 Tennessee	2	Catherine Aulia/Leyla Britez Riso (27/-)	Lost 3-6/Kenna Erickson
Apr 15	vs Missouri	2	Andrea Artimedi/Korina Roso	- 5-3, unf./Kenna Erickson
Apr 16	vs #16 Tennessee	2	Catherine Aulia/Leyla Britez Riso (23/-)	Won 6-2/Kenna Erickson
Apr 17	at #4 Oklahoma	2	Evalina Laskevich/Edda Mamedova (17/-)	Won 6-3/Kenna Erickson
Apr 18	vs #1 Georgia	2	Deniz Dilek/Aysegul Mert (3/-)	- 4-4, unf./Kenna Erickson
04/19/20	vs #3 Auburn	2	Angella Okutoyi/Merna Refaat (18/-)	Lost 2-6/Kenna Erickson
May 02	Stephen F. Austin	2	Avery Kinsey/Ana Paula Chavez	Won 6-0/Kenna Erickson
May 03	#42 Rice	2	Francesca Maguina/Ema Mravcova	Won 6-2/Kenna Erickson



# INDI PATEL

5-9 · Sophomore · HS · Fort Meyers, Florida · Riverdale High School

## 2025-26 SEASON MATCH-BY-MATCH

### Indi Patel

<b>SINGLES</b>	<b>Team/School</b>	<b>Pos Opponent (Rank Nat/Reg)</b>	<b>Singles score</b>
Sept. 10	vs Alabama Birmingham	t-R1 Emma Ascanio	Won 7-5, 4-6, 6-4
Sept. 10	vs Ole Miss	t-R2 Riley Crowder	Lost 2-6, 2-6
Sept. 10	vs Iowa State	t-R3 Ashlee Narker	Lost 3-6, 1-6
Oct 13, 2025	vs Jacksonville State	t-Q Angeles Rizo	Lost 7-6 (7-5), 2-6, 5-7

<b>DOUBLES</b>	<b>Team/School</b>	<b>Pos Opponent (Rank Nat/Reg)</b>	<b>Doubles score/partner</b>
----------------	--------------------	------------------------------------	------------------------------



# IOANA SAVA

5-9 · Freshman · HS · Sibiu, Romania · Mircea Eliade National College

## 2025-26 SEASON MATCH-BY-MATCH

### Ioana Sava

<b>SINGLES</b>	<b>Team/School</b>	<b>Pos Opponent (Rank Nat/Reg)</b>	<b>Singles score</b>
Sept. 10	vs Georgia Tech	t-R1 Taly Licht	Lost 2-6, 3-6
Sept. 10	vs Jacksonville State	t-R2 Angeles Rizo	Won 6-1, 6-2
Sept. 10	vs Alabama Birmingham	t-R3 Nera Tesankic	Won 6-3, 7-6 (6-3)
Oct 13, 2025	vs North Alabama	R64 Emma Ansorge	Won 6-4, 6-4
Oct 13, 2025	vs Mississippi State	R32 Alessia Tagliente	Lost 5-7, 1-6

<b>DOUBLES</b>	<b>Team/School</b>	<b>Pos Opponent (Rank Nat/Reg)</b>	<b>Doubles score/partner</b>
Sept. 10	vs Georgia Tech	t-R1 Taly Licht/Olivia Carneiro	Lost 6-8/Alexia Marginean
Sept. 10	vs Jacksonville State	t-R2 Sae Kaneko/Angeles Rizo	Won 8-6/Alexia Marginean
Sept. 10	vs Alabama Birmingham	t-R3 Emma Ascanio/Nera Tesankic	Won 8-6/Alexia Marginean
Oct 13	vs Jacksonville State	R32 Aneka Patel/Polina Ramenskaja	Lost 4-8/Alexia Marginean
Jan 17	Northwestern State	3 Martina Acebedo/Athina Grigoriadou	Won 6-3/Florentine Dekkers

# 2026 TV/Radio Roster



**Cadence Brace**  
5-9 • So. • Canada



**Kayla Cross**  
5-9 • So. • Canada

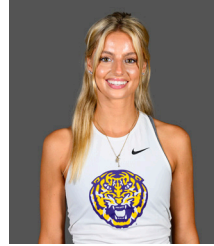

**Florentine Dekkers**  
5-9 • Grad. • Netherlands



**Kenna Erickson**  
5-10 • Jr. • Texas



**Kinaa Graham**  
5-7 • Jr. • Texas



**Carina Holguin**  
5-3 • Jr. • Texas



**Carolina Kuhl**  
5-5 • Fr. • Germany



**Addison Lanton**  
5-10 • Fr. • Illinois



**Alexia Marginean**  
5-10 • Fr. • Romania



**Ella McDonald**  
5-10 • So. • England



**Indi Patel**  
5-9 • So. • Florida



**Ioana Sava**  
5-9 • Fr. • Romania



**Taylor Fogleman**  
Head Coach  
Fourth Season



**Chris Simpson**  
Associate Head Coach  
Fourth Season



**Ashe Ray**  
Assistant Coach  
First Season



**Ben Hershey**  
Director of Operations  
Fourth Season