

20 **LSU** 08



COACHES



D-D BREAUX

31st Season • LSU, 1976

CAREER RECORDS

Overall - 514-315-7 (.619)

Regular Season - 360-196-5 (.646)

Postseason - 154-119-2 (.562)

As the "Dean of Coaches" at LSU, head gymnastics coach D-D Breaux has represented the University at the highest level both in the gym and, most importantly, in the classroom for 30 years. Her dedication to the student-athlete on an individual basis has transcended into academic success, community involvement, Coach of the Year honors, SEC Championships, NCAA Regional Championships and top-10 national rankings throughout her tenure.

Now entering her 31st season as the mastermind of the LSU gymnastics program, the fire in Breaux's eyes burns as bright today as it did on her first day on the job.

During her tenure Breaux has established and maintained LSU's reputation as one of the premier collegiate gymnastics programs in the country. Under her tutelage, the Tigers have placed among the nation's top-12 teams 22 times in 30 seasons, finishing a program-best fourth in 1988 and sixth on three separate occasions.

LSU has also placed among the top three in regional competition on 22 separate occasions, winning regional titles in 1978, 1979, 1980, 1986, 2002, 2004 and 2005. Her teams have included three national champions, 79 All-America honorees and 38 All-SEC selections.

In addition, Breaux's Tigers won the inaugural SEC Championship title in 1981 and have gone on to finish second four times and third five other times.

For her dedication to the sport and her teams numerous accomplishments, Breaux has been recognized by her peers time and time again. She has been named the SEC

Coach of the Year on five occasions (1993, 1994, 1995, 2000 and 2005) and NCAA Central Regional Coach of the Year four times (1999, 2002, 2005 and 2006) and was a finalist for National Coach of the Year honors in 1988 when she guided the Tigers to a fourth-place finish at the NCAA Championships.

To this day, the accolades continue to roll in for Breaux and LSU as the program has seemed to reach its zenith in recent years.

Last season the Tigers had a school record four athletes earn first-team All-America honors en route to a seventh-place showing at the national meet. It was also a banner year for Breaux personally as she celebrated her 30th season at the helm of the Tiger program, picked up her 500th career victory and was named the NCAA Central Regional Coach of the Year.

2006 saw a school record-tying five athletes earned All-America honors and April

Burkholder win the NCAA beam title. Just as successful as a team, Breaux guided LSU to an eighth-place showing at the NCAA Championships, the 19th top-10 finish during her tenure.

In 2005, the LSU program reached new heights under Breaux's direction as the Tigers made their 17th appearance at the NCAA Championships, won their third regional title in four years and achieved the program's first ever No. 1 national ranking. Named both the SEC and NCAA Central Coach of the Year for her team's efforts, Breaux also coached All-American April Burkholder to SEC and NCAA Central Region Gymnast of the Year honors for the second straight season and helped Annie Gagnon, Lisa Rennie and Terin Martinjak to All-America honors and Nicki Butler and Burkholder to All-SEC accolades.

2004 was a banner year for the LSU program as it won the NCAA Central Regional



title for the second time in the three years, before finishing seventh at the NCAA Championships, the Tigers' best finish at the national meet since the 1993 season. Individually, Breaux guided the efforts of SEC and NCAA Central Region Gymnast of the Year, April Burkholder, and All-American Annie Gagnon. Burkholder became LSU's all-time top performer at the NCAA Championships with a second-place finish in the all-around, bettering Jennifer Wood's third-place effort at the 1996 championships.

In 2002, Breaux led her team to the NCAA Central Regional title. The Tigers continued their success at the NCAA Championships where they finished eighth overall, LSU's best finish at the national championships in over five years. In addition, Breaux guided Nicki Arnstad to LSU's first individual NCAA Championship in modern history, as Arnstad won the floor exercise with a stunning 9.950 performance.

But aside from athletic honors, Breaux excels in recruiting quality student-athletes. A Louisianan through and through, Breaux concentrates her recruiting efforts right here in her native state, but her reach extends to the national and international levels as well where she has been responsible for recruiting some of Canada's top athletes of all time.

Outside of the gym, Breaux has taken an active role in the academic success her program has achieved in her 30 seasons at LSU. By making academic success her team's No. 1 priority, Breaux's teams have reached the highest scholastic goals she has established over the years. Throughout the country, she is acknowledged as having one of the finest academic teams year in and year out. LSU gymnasts have been named Academic All-Americans 86 times and members of the SEC Academic Honor Roll on 114 occasions since 1991. During the 2003 season, a school-record 13 of Breaux's student-athletes were named to the SEC Academic Honor Roll, an honor reserved for sophomores, juniors and seniors. In 1999, the Tigers posted the third-highest GPA in the nation and the highest of any team in the NCAA Championship field.

Also active members of the community, Breaux and her team continually participate in volunteer activities throughout the Baton Rouge area. The last three years Breaux's teams have been awarded the LSU CHAMPS Community Service Award after logging hundreds of hours of community service work. Breaux, who has served as the Chairman of the YWCA's Pink Ribbon Campaign for Breast Cancer, and her team have also volunteered their time to benefit the Muscular Dystrophy Association, St. Jude's Hospital and the Alzheimer's Association, among others.

It is this delicate balance between exceptional academics, athletic excellence and exemplary community service efforts, that has allowed Breaux to keep her team at the top of the national scene year in and year out.

The foundation for Breaux's coaching career developed long before her arrival at LSU.

An excellent athlete in her own right Breaux's affiliation with the sport began at the club level where she was a nationally-ranked gymnast by both the A.A.U. and the U.S.G.F. She was also a Junior Olympic National Champion that earned the S.A.A.U.'s Outstanding Gymnast award. By virtue of her accomplishments Breaux qualified as one of the top-15 athletes in the country to compete at the World Games Trials and was set to compete at the 1972 Olympic Trials before a career-ending knee injury forced her to retire.

Breaux, a native of Donaldsonville, La., attended Southeastern Louisiana University where she competed for the Lady Lions gymnastics team for two seasons (1972-73) and helped SLU to a second-place finish at the 1972 AIAW Championships.

Breaux then served as an assistant coach for the Lady Lions for three seasons, where she also became a national level judge and served as the first state director for the Louisiana USA gymnastics program. She later transferred to LSU in 1976 where she earned both her bachelor's and master's degrees.

She has two daughters, Jewel and Sara, and a grandson, Porter, who is the son of Jewel and Beau Fourrier.



BREAUX'S YEAR-BY-YEAR RECORDS

YEAR	REGULAR SEASON	POSTSEASON	NATIONAL FINISH	REGIONAL FINISH	SEC FINISH
1978	9-1	-	9th*	1st*	-
1979	6-1-1	-	11th*	1st*	-
1980	10-3	-	6th*	1st*	-
1981	18-5	-	11th*	2nd*	1st
1982	12-5	1-2	-	3rd	3rd
1983	11-6	6-7-1	6th	3rd	3rd
1984	8-10	-	-	-	4th
1985	12-13	4-1	-	2nd	4th
1986	7-9	6-8	9th	1st	4th
1987	13-4	10-7	7th	2nd	4th
1988	15-5-1	13-4	4th	2nd	4th
1989	17-6	5-1	-	2nd	4th
1990	16-3	11-6	6th	2nd	2nd
1991	9-8	9-8	7th	3rd	3rd
1992	8-14	0-6	-	7th	5th
1993	8-9	9-7-1	7th(t)	2nd	4th
1994	13-4-1	6-5	8th	2nd	3rd
1995	14-4	6-5	9th	3rd	2nd
1996	9-11	5-2	-	3rd	5th
1997	12-6-1	4-7	12th	3rd	3rd
1998	15-7	5-6	9th	3rd	3rd
1999	11-6	6-4	9th	2nd	4th
2000	15-4-1	6-4	9th	2nd	2nd
2001	11-5	3-2	18th	3rd	4th
2002	10-10	6-4	8th	1st	4th
2003	10-7	8-8	10th	2nd	4th
2004	15-6	7-3	7th	1st	3rd
2005	19-4	7-3	9th	1st	2nd
2006	14-11	5-5	8th	2nd	4th
2007	13-9	6-4	7th	2nd	4th
30 YRS.	360-196-5 (.646)		154-119-2 (.562)		

* AIAW finish

• Regular season records include SEC Championships.



BOB MOORE

Ninth Season • Samford, 1976

COLLEGE COACHING EXPERIENCE

2000-Present - Assistant Coach, LSU

1994-99 - Assistant Coach, Florida

1989-93 - Assistant Coach, Auburn

2007 NCAA Central Region Assistant Coach of the Year 2005 NCAA Central Region Co-Assistant Coach of the Year

Long-time Southeastern Conference assistant Bob Moore begins his ninth season with the LSU gymnastics program. Moore's presence has been undeniable in the past eight years as he has helped the Tigers maintain their status as one of the nation's premier programs.

Moore's primary responsibility with the Tigers is the vault where the team has flourished under his watch. In the last eight years, Moore has tutored his athletes to seven All-America honors, including most recently Nicki Butler's first-team accolades in 2007.

In addition to strengthening the Tigers on the vault, Moore plays a significant role with LSU's Bengal Gymnastics program, a highly successful youth age group program that practices in the Lady Tigers' gymnastics training facility.

Recognized for his exceptional work, Moore has twice been named the NCAA Central Region Assistant Coach of the Year, first picking up the honors in 2005 and then again in 2007.

"Bob provides us with experience at the highest level, not only within the SEC, but the NCAA," said Breaux. "He knows exactly how tough this conference is and what it takes to take a program like ours to the next level."

Moore's expertise was fine tuned at two other SEC programs. Before joining the Tigers, Moore spent six years at the University of Florida where he served as the program's top assistant. To his credit, Moore coached two national champions on the vault, in addition to numerous All-Americans and SEC champions.

Before heading to Florida Moore spent five seasons as an assistant at Auburn.

A native of Birmingham, Ala., Moore graduated from Samford University in 1976 with a degree in general studies with an emphasis in music. He is married to the former Sandra Ballard.



PHILIP OGLETREE

Eighth Season • Georgia State, 1992

COLLEGE COACHING EXPERIENCE

2001-Present - Assistant Coach, LSU

2005 NCAA Central Region Co-Assistant Coach of the Year 2004 NCAA Central Region Assistant Coach of the Year

Philip Ogletree begins his eighth season as an assistant coach with the LSU gymnastics program. In seven years, Ogletree has proved to be a tremendous asset to the Tigers' program, working primarily with the athletes on the uneven bars.

Ogletree has guided LSU to nine of the top 11 bar scores in school history, including a school-record 49.650 in 2002.

Individually, Ogletree's athletes have flourished under his watch, earning eight All-America honors on the bars, including a school record three athletes - April Burkholder, Annie Gagnon and Lisa Rennie - that earned the distinction in 2005.

In addition, Ogletree helped Sharene Mamby to a rare 10.00 on the bars during the 2001 season. The performance marked just the second perfect score on the event in school history.

For his efforts, Ogletree has been recognized by his peers on several occasions, as he was named the NCAA Central Region Assistant Coach of the Year in 2004 and then shared that same honor a year later with fellow assistant Bob Moore.

"Philip does a tremendous job for us," said Breaux. "He is an asset to our staff, both as a coach and an administrator. Our team and staff blend well with Philip in the mix."

Ogletree came to LSU after spending the previous season at the Georgia Gymnastics Academy.

Ogletree arrived at LSU with 18 years of coaching experience, including 11 with Level 10 gymnasts in Georgia.

While his stop at LSU was his first collegiate stop, he was no stranger to LSU athletics. During his time at the Atlanta School of Gymnastics, he tutored future LSU greats Abbey Burns and Kim and Kerry Descalopoulos, all natives of Georgia.

During his time in the state of Georgia, he coached six Level 10 national champions on the floor exercise and helped place five athletes on the Level 10 Junior Olympic national team. Ogletree has also coached at the American Classic and U.S. Classic national meets.

A successful athlete in his own right, Ogletree was a gymnast at the University of Georgia from 1980-82. He later graduated from Georgia State with a bachelor of science degree in education in 1992.

Ogletree is married to the former Jill Hickok. The couple has two children, Bridget, 14, and Jake, 12.

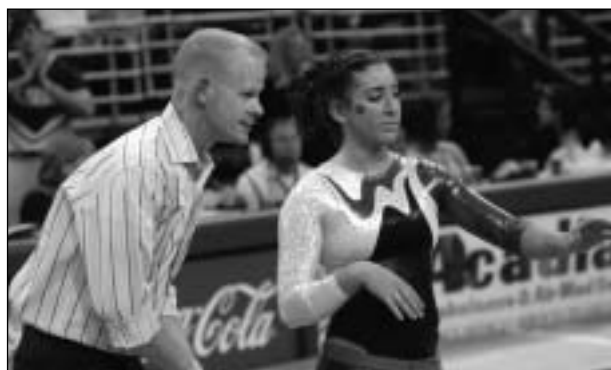

Support Staff

INTRO
THIS IS LSU
TIGERS
COACHES
REVIEW
HISTORY
RECORDS
MEDIA



Fay Baptist
Student Assistant



Andy Barker
Senior Associate Athletic Trainer



Mary Boudreaux
Academic Advisor



Cade Carter
Manager



Laurie Cannon
Sports Information



Earl Chevalier
Strength and Conditioning



Eric Duchman
Sports Psychologist



Jewel Fourrier
Volunteer Assistant Coach



Sallie McLaughlin
Administrative Assistant



Guy Gaster
Marketing Director



Jamie Kennedy
Graduate Assistant Athletic Trainer



John Lewis
Manager



Shelly Mullenix
Nutritional Consultant



Daniel Nunes
Marketing Graduate Assistant



Christina Suhr
Manager



Michael Welch
Student Athletic Trainer

2008 LSU 08



REVIEW

SEASON REVIEW

2007

Tigers Finish Seventh at NCAA Championships

LSU presence among the nation's elite could not be denied in 2007 as the Tigers recorded a top-10 national finish for the 19th time in program history, and the ninth time in the last 10 years, after placing seventh at the NCAA Championships in Salt Lake City, Utah. LSU posted four event scores of 48.700 or better, including three over 49.000, en route to a 196.275 team score. The score ranked as the second highest ever by an LSU squad at the national meet.

School Record Four Athletes Earn First-Team All-America Honors

The Tigers capped an exceptional 2007 season with some superlative individual efforts at the NCAA Championships. LSU had a school record four athletes earn first-team All-America honors at the championship meet. Senior Nicki Butler was recognized on the vault as well as in the all-around as a second-team selection while fellow senior Kelly Phelan earned the honors on the beam and floor. Junior Kristi Esposito earned All-America status for the third straight year, once again picking up the honors on the balance beam. In addition, freshman Susan Jackson was recognized for her efforts on the floor exercise.

LSU Has Four Named Academic All-Americans

Just as impressive in the classroom as on the floor of competition, LSU had four of its student-athletes earn Academic All-America honors from the NACGC/W. Kristi Esposito was recognized for the third straight year, while Lauren Klein, Kelly Phelan and Amanda Morales were honored for the second time.

Breaux, Moore Sweep NCAA Central Region Coaching Honors

LSU swept the 2007 NCAA Central Region coaching awards as D-D Breaux was named the coach of the year and Bob Moore was named the assistant coach of the year. Breaux guided her team to a seventh-place finish at the NCAA Championships and a 19-13 overall record, a slate that saw 12 of the Tigers' 13 losses come to teams ranked among the top eight in the country. Moore was recognized for his work with the team on the vault and floor, the Tigers' two strongest events in 2007. LSU was ranked No. 1 in the nation on the vault for two weeks during the year and finished the regular season listed at No. 2 nationally on both the vault and floor. Under Moore's tutelage the Tigers posted three of the top-10 vault scores in school history as well as the 10th-best floor mark in program history.

Tigers Finish Second at the NCAA Southeast Regional Championships

The Tigers came up .025 points shy of their 10th regional team title at the NCAA Southeast Regional Championships in Morgantown, W. Va., as they were edged by eighth-ranked UCLA for the team crown, 195.975-195.950. The second-place finish did earn the Tigers an automatic bid to the NCAA Championships, their sixth straight trip and their 23rd in program history.

Butler, Klein Pick Up Regional Titles

Nicki Butler and Lauren Klein each won an individual event title at the NCAA Southeast Regional Championships. Butler won a share of the vault title after posting a near-perfect 9.950. The regional title marked the third of her career on the event as she also won the vault in 2004 and 2005. Klein claimed a share of the floor title after notching a 9.900. The regional title was the first of her career.

LSU Finishes Among Top-20 in Individual Event Rankings

LSU closed out the regular season ranked among the top 20 on each of the four individual events. Based on regional qualifying scores, the Tigers finished the year at No. 2 on the vault, No. 2 on the floor, No. 10 on the bars and No. 16 on the beam.

Clare-Kearney Earns No. 1 All-Around Ranking

After one week with sole possession of the No. 1 spot, Ashleigh Clare-Kearney finished the 2007 regular season tied with Georgia's Katie Heenan as the nation's top-ranked all-arounder as each owned an NCAA-leading RQS of 39.555. The Manchester, Conn., native is just the second LSU athlete to have ever earned the nation's No. 1 ranking in the all-around. Former Tiger standout April Burkholder held the top ranking for one week in January of 2006 when rankings were based on an athlete's high score. Clare-Kearney is the first Tiger to have earned the ranking based on RQS.

Clare-Kearney Tops Vault Standings Too

Ashleigh Clare-Kearney successfully ended the regular season as the nation's top-ranked vaulter, a position she has held for seven straight weeks during the 2007 season. She finished with an NCAA-leading RQS of 9.970 and averaged an impressive 9.945 on the year. Clare-Kearney did not score below a 9.850 all season and posted marks of 9.900 or better on 13 of her 15 vaults.



LSU All-Arounders Among Nation's Best

LSU's trio of all-arounders -- Ashleigh Clare-Kearney, Kelly Phelan and Nicki Butler -- proved they were among the best in the country as each finished the regular season ranked among the top 25 in the national all-around standings. Clare-Kearney paced the group with a 39.555 regional qualifying score and the No. 1 national ranking. She scored a 39.300 or better nine times in 2007 and picked up a team-leading six all-around titles. Phelan won two all-around titles and earned the No. 23 ranking with a RQS of 39.335. Butler wasn't far behind at No. 25 with a 39.320 RQS.

Also in the Rankings ...

LSU has several athletes that also wrapped up the 2007 regular season with a national ranking on one of the four individual events. Three Tigers were listed on the vault as Ashleigh Clare-Kearney finished at No. 1 (9.970), Nicki Butler was seventh (9.915) and Kelly Phelan was 14th (9.895). Phelan also finished at No. 23 on the floor (9.885), while Lauren Klein was third on the event with a RQS of 9.930.

Clare-Kearney Featured in SI's, "Faces in the Crowd"

Ashleigh Clare-Kearney was recognition for her exceptional performance against Centenary on March 23 as Sports Illustrated listed her among its, "Faces in the Crowd," in its April 9, 2007 issue. Against Centenary, Clare-Kearney either won outright or shared each of the four individual events titles en route to the meet's all-around crown as she tallied an astounding 39.775. The score, a career-high and the fourth best in LSU history, was the highest all-around total in NCAA competition in 2007. In addition, the Manchester, Conn., native posted career-high marks on three of the four events, turning in top scores of 9.975 on the floor, 9.925 on the beam and 9.900 on the bars.

Clare-Kearney, Klein Earn All-SEC Honors

Junior Ashleigh Clare-Kearney and sophomore Lauren Klein were both named to the SEC's all-conference team following stellar performances at the 2007 conference meet. Clare-Kearney was named a first-team selection after finishing third in the all-around (39.525) and second on the vault (9.950). Klein was honored as a second-team selection for her second-place finish on the floor (9.925).

Clare-Kearney Posts Nation's Best All-Around Score

Ashleigh Clare-Kearney turned in a remarkable performance against Centenary on March 23 as she posted the highest all-around score in the nation in 2007 with an astounding 39.775 effort. The score, a career-best, ties her with former Tiger All-American April Burkholder for the fourth best score in school history.

Tough Act to Beat

Ashleigh Clare-Kearney proved she was a tough act to beat on the vault in 2007, winning the event title in 11 of the Tigers' 15 meets. Clare-Kearney averaged an unbelievable 9.945 on the event over the course of the season, posting 13 scores of 9.900 or better, including a perfect 10.00 at the season-opening Super Six Challenge.

Klein Finds Success on the Floor

Lauren Klein found tremendous success on the floor in 2007, winning the NCAA Southeast Regional title, earning All-SEC honors and finishing the regular season with a No. 3 national ranking on the event. Klein, who won a team-leading seven floor titles in 2007, posted nine scores of 9.900 or better, including a career-best 9.975 against Centenary.

Butler Saves Her Best for Last

Nicki Butler saved her best for last as she turned in the most successful season of her career as a senior in 2007. The Virginia Beach, Va., native was a model of consistency, hitting 56 of her 60 (93%) competitive routines throughout the year. She posted all-around scores of 39.125 or better in 11 of her last 12 meets, including a career-high 39.525 in the Tigers' win over Penn State. She capped her season with a pair of All-America honors on the vault and in the all-around at the NCAA Championships.

Jackson Makes Her Presence Felt

After missing three of the first four meets of the season with a sprained ankle, Susan Jackson's return to and presence in the Tigers' lineup was undeniable. In 12 meets, the freshman from Spring, Texas, "hit" 32 of her 34 competitive routines and posted career highs of 9.900 on each of the four events. She finished the year by earning first-team All-America honors on the floor exercise at the NCAA Championships.

Hubbard Swings to Success

Summer Hubbard experienced tremendous success on the bars in her inaugural campaign with the Tigers. The St. Petersburg, Fla., native won three bars titles and earned a second-place finish on the event at the NCAA Southeast Regional Championships, where she scored a career-high tying 9.900. Her event victories came against Illinois (1/12, 9.850), Arkansas (1/26, 9.875) and Centenary (3/23, 9.900).



Clare-Kearney Racks Up Conference Accolades

Ashleigh Clare-Kearney was named the SEC Gymnast of the Week a league-leading three times in 2007. She was first honored after winning the vault, beam and all-around against Iowa on Jan. 12. She was then recognized following the Penn State meet on March 9 where she either won outright or shared each of the four individual event titles and claimed the all-around crown. Her last honor came after the Centenary meet on March 23 where she sweep the meet's individual awards en route to an NCAA-best 39.775 in the all-around.

Phelan Honored for Community Service Work

Senior Kelly Phelan was recognized for her tremendous efforts outside the competitive arena as she was named a 2007 Coca-Cola Community All-American as well as a member of the SEC Gymnastics Community Service Team. Phelan, who served as the President of LSU's Student-Athlete Advisory Committee, led LSU's charge in community service in 2007. Along side Baton Rouge Mayor Kip Holden, Phelan took part in National Adoption Month. She also volunteered at the Louisiana Gumbo Games for handicapped children and took part in River Oak Elementary's Literacy Night. In addition, Phelan volunteered at the ZTA Pancake Breakfast and participated in the Baton Rouge area Race for the Cure. Phelan also visited the children's ward at Our Lady of the Lake Regional Hospital, took part in the Jerry Lewis MDA Telethon and participated in both LSU's annual Halloween BOOzar and Christmas Toy Drive.

Nine Earn SEC Academic Honors

The Tigers landed five student-athletes on the SEC's Winter Academic Honor Roll as well as another four on the SEC's Freshman Academic Honor Roll in 2007. Senior Lisa Rennie made the list for the fourth straight year, while fellow senior Kelly Phelan was honored for the third time. Lauren Klein and Amanda Morales each made their second appearance on the honor roll and junior transfer Kristi Esposito was recognized for the first time. Athletes named to the Freshman Academic Honor Roll included Sabrina Franceschelli, Summer Hubbard, Kayla Rogers and Yvette Triay.

Breaux Picks Up 500th Career Victory

With the Tigers' 196.500-195.575 win over Arkansas on Jan. 26 head coach D-D Breaux reached another impressive career milestone as she picked up her 500th career victory. Breaux entered the 2007 campaign with a 495-302-7 (.620) career record, a slate that included a 347-187-5 mark in the regular season and a 148-115-2 record in the postseason. With a total of 19 wins in 2007, Breaux sits among an elite group of college gymnastics coaches with 500 or more career victories.

A Perfect Return

After missing all but the first meet of the 2006 season with a foot injury, Ashleigh Clare-Kearney couldn't have asked for a better return to the competitive arena in 2007 as she scored a perfect 10.00 on the vault in the first rotation of the season-opening Super Six Challenge. The Manchester, Conn., native landed her full-twisting layout yurchenko vault on a dime in garnering the perfect mark. The 10.00 was the first of Clare-Kearney's career and the first by a LSU athlete since the 2005 season. She was also just the fourth athlete in LSU history to record a perfect mark on the vault.

2007 Team Results

Overall Record: 19-13, Postseason Record: 6-4, SEC Record: 3-3, Home: 4-2, Away: 6-2, Neutral: 9-9

DATE	MEET	TEAM	TEAM SCORE	VAULT	BARS	BEAM	FLOOR	ATTEND.	NR
1/5	Super Six Challenge	Florida	196.550	49.050	49.575	49.075	48.850	2,066	3
		Nebraska	195.200	49.125	49.400	47.750	48.925		7
		Penn State	194.575	48.575	49.050	48.650	48.300		14
		LSU	194.075	49.400	48.850	47.350	48.475		9
		Denver	192.975	48.675	48.675	46.750	48.875		17
1/12	at Iowa	Arkansas	192.800	48.700	48.075	47.525	48.500	465	15
		LSU	194.875	49.400	48.675	48.225	48.575		9
1/19	Illinois	Iowa	192.525	47.825	47.900	47.900	48.900	2,783	--
		LSU	193.850	49.050	48.725	47.800	48.275		14
1/26	Arkansas	Illinois	193.300	48.300	48.675	48.700	47.625	2,242	--
		LSU	196.500	49.225	49.050	49.075	49.150		15
2/2	Georgia	Arkansas	195.575	48.925	49.025	48.500	49.125	3,764	14
		LSU	196.450	49.200	49.075	48.750	49.425		13
2/9	at Kentucky	Georgia	197.425	49.250	49.325	49.425	49.425	1,054	2
		LSU	195.575	49.325	49.025	48.200	49.025		12
2/16	at Auburn	Kentucky	194.325	48.550	48.175	48.500	49.100	2,207	24
		LSU	195.750	49.125	48.775	49.025	48.825		12
2/23	Florida	Auburn	194.775	48.775	48.825	48.950	48.225	3,320	11
		LSU	197.050	49.350	49.125	49.275*	49.300		9
3/2	at Alabama	Florida	197.200	49.300	49.275	49.275	49.350	10,113	1
		LSU	197.050	49.350	49.125	49.275*	49.300		9
3/9	Penn State	Alabama	197.250	49.450	49.150	49.275	49.375	2,115	4
		LSU	196.875	49.425	49.175	48.850	49.425		8
3/16	Nebraska	Penn State	196.275	48.975	49.100	49.150	49.050	2,522	17
		LSU	197.175*	49.275	49.300	49.100	49.500*		6
3/23	at Centenary	Penn State	196.275	48.975	49.100	49.150	49.050	847	7
		LSU	197.025	49.375	49.050	49.175	49.425		7
3/31	SEC Championships (North Little Rock, Ark.)	Nebraska	143.750	39.075	27.650	47.550	29.475	5,134	5
		LSU	196.800	49.400	49.325*	48.600	49.475		6
4/14	NCAA Central Regional Championships (Morgantown, W. Va.)	Centenary	191.400	47.825	47.600	47.625	48.350	3,074	--
		Florida	197.325	49.300	49.275	49.300	49.450		8
		Georgia	197.175	49.475	49.300	49.375	49.025		2
		Alabama	197.000	49.250	49.150	49.325	49.275		3
		LSU	196.250	49.450	48.925	48.575	49.300		4
		Arkansas	194.550	49.000	48.825	47.850	48.875		11
		Auburn	194.475	48.900	48.675	48.175	48.725		17
4/26-28	NCAA Championships (Salt Lake City, Utah)	Kentucky	194.000	48.050	48.450	48.525	48.975	8,077	26
		LSU	195.950	49.500*	49.125	48.200	49.125		5
		UCLA	195.975	49.275	49.375	48.475	48.850		8
		West Virginia	194.775	49.225	48.475	48.175	48.900		24
		Auburn	193.950	49.200	48.100	48.375	48.275		17
4/26-28	NCAA Championships (Salt Lake City, Utah)	N.C. State	193.950	48.900	48.800	47.525	48.725	8,077	22
		North Carolina	193.875	49.325	48.300	47.600	48.650		30
		Utah	197.325	49.500	49.500	49.200	49.125		1
		Stanford	197.200	49.525	49.200	49.300	49.175		6
		UCLA	196.475	49.425	49.225	49.025	48.800		9
4/26-28	NCAA Championships (Salt Lake City, Utah)	LSU	196.275	49.300	48.700	49.250	49.025	8,077	10
		Denver	195.575	48.975	48.700	48.975	48.925		12
		Michigan	195.100	49.125	48.700	48.150	49.125		8

* - Denotes season high

- INTRO
- THIS IS LSU
- TIGERS
- COACHES
- REVIEW
- HISTORY
- RECORDS
- MEDIA

NICKI BUTLER

		VAULT	BARS	BEAM	FLOOR	A-A
1/5	at Super Six Challenge	9.875	9.850	9.625		
1/12	at Iowa	9.925	9.650	9.125	9.775	38.475
1/19	Illinois	9.850	9.775	9.825	9.250	38.700
1/26	Arkansas	9.800	9.800	9.850	9.825	39.275
2/2	Georgia	9.875	9.850	9.725	9.825	39.275
2/9	at Kentucky	9.875	9.775	9.800	9.800	39.250
2/16	at Auburn	9.900	9.775	9.850	9.700	39.225
2/23	Florida	9.900	9.825	9.800	9.825	39.350
3/2	at Alabama	9.925	9.850	9.850	9.775	39.400
3/9	Penn State	9.900	9.875	9.850	9.900	39.525
3/16	Nebraska	9.950	9.850	9.725	9.600	39.125
3/23	at Centenary	9.925	9.825	9.200	9.875	38.825
3/31	SEC Championships	9.900	9.800	9.825	9.800	39.325
4/14	NCAA Regionals	9.950	9.800	9.600	9.825	39.175
4/26	NCAA Championships	9.950	9.850	9.850	9.750	39.400
4/28	NCAA Event Finals	9.5563				
Season Average		9.879	9.810	9.700	9.752	39.166

ASHLEIGH CLARE-KEARNEY

		VAULT	BARS	BEAM	FLOOR	A-A
1/5	at Super Six Challenge	10.00	9.350	9.750	9.625	38.725
1/12	at Iowa	9.925	9.775	9.850	9.875	39.425
1/19	Illinois	9.925	9.850	9.275	9.700	38.750
1/26	Arkansas	9.850	9.825	9.725	9.900	39.300
2/2	Georgia	9.925	9.200	9.800	9.950	38.875
2/9	at Kentucky	9.975	9.875	9.475	9.550	38.875
2/16	at Auburn	9.975	9.850	9.850	9.700	39.375
2/23	Florida	9.950	9.775	9.275	9.925	38.925
3/2	at Alabama	9.950	9.800	9.875	9.875	39.500
3/9	Penn State	9.975	9.875	9.900	9.925	39.675
3/16	Nebraska	9.950	9.875	9.875	9.950	39.650
3/23	at Centenary	9.975	9.900	9.925	9.975	39.775
3/31	SEC Championships	9.950	9.850	9.875	9.850	39.525
4/14	NCAA Regionals	9.900	9.900	9.775	9.800	39.375
4/26	NCAA Championships	9.850	9.825	9.275	9.700	38.650
Season Average		9.945	9.764	9.730	9.829	39.227

EMILY ELLIS

		VAULT	BARS	BEAM	FLOOR	A-A
1/5	at Super Six Challenge	9.850				
1/12	at Iowa	9.850				
1/19	Illinois	9.825			9.600	
1/26	Arkansas	9.875			9.750	
2/2	Georgia	9.700			9.750	
2/9	at Kentucky	Did Not Compete				
2/16	at Auburn	Did Not Compete				
2/23	Florida	Did Not Compete				
3/2	at Alabama	Did Not Compete				
3/9	Penn State	Did Not Compete				
3/16	Nebraska	Did Not Compete				
3/23	at Centenary	Did Not Compete				
3/31	SEC Championships	Did Not Compete				
4/14	NCAA Regionals	Did Not Compete				
4/26	NCAA Championships	Did Not Compete				
Season Average		9.820			9.700	

KRISTI ESPOSITO

		VAULT	BARS	BEAM	FLOOR	A-A
1/5	at Super Six Challenge			9.400	9.825	
1/12	at Iowa	Did Not Compete				
1/19	Illinois		9.625			
1/26	Arkansas		9.750	9.875	9.800	
2/2	Georgia		9.750	9.275	9.825	
2/9	at Kentucky		9.725	9.350	9.750	
2/16	at Auburn				9.700	
2/23	Florida				9.825	
3/2	at Alabama				9.850	
3/9	Penn State			9.775	9.825	
3/16	Nebraska			9.875	9.850	
3/23	at Centenary			9.300	9.825	
3/31	SEC Championships			9.850	9.825	
4/14	NCAA Regionals		9.725	9.200	9.750	
4/26	NCAA Championships		9.700	9.875	9.800	
4/28	NCAA Event Finals			9.5875		
Season Average			9.713	9.578	9.804	

SABRINA FRANCESCHELLI

		VAULT	BARS	BEAM	FLOOR	A-A
1/5	at Super Six Challenge	9.750				
1/12	at Iowa	9.800		9.225		
1/19	Illinois	9.700		9.800		
1/26	Arkansas	9.725		9.750		
2/2	Georgia	9.725		9.750		
2/9	at Kentucky	9.750		9.400		
2/16	at Auburn	9.750	9.700	9.775		
2/23	Florida	9.825		9.825		
3/2	at Alabama	9.800		9.625		
3/9	Penn State	9.750	9.825	9.725		
3/16	Nebraska	9.750	9.750	9.775		
3/23	at Centenary	9.750		9.675		
3/31	SEC Championships	Did Not Compete				
4/14	NCAA Regionals			9.600		
4/26	NCAA Championships	9.625		9.800		
Season Average		9.746	9.758	9.671		

SUMMER HUBBARD

		VAULT	BARS	BEAM	FLOOR	A-A
1/5	at Super Six Challenge		9.850		9.750	
1/12	at Iowa		9.850	9.600	9.175	
1/19	Illinois		9.550	9.750	9.175	
1/26	Arkansas		9.875			
2/2	Georgia		9.850			
2/9	at Kentucky		9.850			
2/16	at Auburn		9.325			
2/23	Florida		9.875			
3/2	at Alabama		9.850			
3/9	Penn State		9.775			
3/16	Nebraska		9.775			
3/23	at Centenary		9.900			
3/31	SEC Championships		9.875			
4/14	NCAA Regionals		9.900			
4/26	NCAA Championships		9.575			
Season Average			9.778	9.675	9.367	

SUSAN JACKSON

		VAULT	BARS	BEAM	FLOOR	A-A
1/5	at Super Six Challenge		9.825	9.725	9.575	
1/12	at Iowa	Did Not Compete				
1/19	Illinois	Did Not Compete				
1/26	Arkansas	Did Not Compete				
2/2	Georgia		9.800			
2/9	at Kentucky		9.800		9.700	
2/16	at Auburn		9.675	9.650	9.750	
2/23	Florida		9.875	9.900	9.850	
3/2	at Alabama		9.825	9.650	9.900	
3/9	Penn State		9.850	9.400	9.850	
3/16	Nebraska				9.875	
3/23	at Centenary		9.900		9.825	
3/31	SEC Championships	9.850	9.700	9.750	9.850	39.150
4/14	NCAA Regionals	9.900	9.800	9.700	9.800	39.200
4/26	NCAA Championships	9.850	8.900	9.850	9.850	38.450
4/28	NCAA Event Finals				9.7875	
Season Average		9.867	9.723	9.703	9.801	38.933

LAUREN KLEIN

		VAULT	BARS	BEAM	FLOOR	A-A
1/5	at Super Six Challenge			8.850	9.275	
1/12	at Iowa				9.850	
1/19	Illinois				9.925	
1/26	Arkansas				9.750	
2/2	Georgia				9.900	
2/9	at Kentucky	9.825			9.900	
2/16	at Auburn	9.650			9.900	
2/23	Florida	9.275			9.775	
3/2	at Alabama				9.925	
3/9	Penn State				9.925	
3/16	Nebraska			9.750	9.950	
3/23	at Centenary			9.800	9.975	
3/31	SEC Championships			9.275	9.925	
4/14	NCAA Regionals				9.900	
4/26	NCAA Championships				9.775	
Season Average		9.583		9.419	9.843	

2007 Individual Results

INTRO

THIS IS LSU

TIGERS

COACHES

REVIEW

HISTORY

RECORDS

MEDIA

AMANDA MORALES

		Vault	Bars	Beam	Floor	A-A
1/5	at Super Six Challenge		9.500			
1/12	at Iowa		9.675			
1/19	Illinois		9.750			
1/26	Arkansas		9.750			
2/2	Georgia	Did Not Compete				
2/9	at Kentucky	Did Not Compete				
2/16	at Auburn	Did Not Compete				
2/23	Florida	Did Not Compete				
3/2	at Alabama	9.850				
3/9	Penn State	9.800				
3/16	Nebraska	9.850				
3/23	at Centenary	9.875				
3/31	SEC Championships	9.850				
4/14	NCAA Regionals	9.850				
4/26	NCAA Championships	Did Not Compete				
Season Average		9.846	9.669			

KELLY PHELAN

		Vault	Bars	Beam	Floor	A-A
1/5	at Super Six Challenge	9.925	9.825	8.750	9.700	38.200
1/12	at Iowa	9.900	9.725	9.775	9.900	39.300
1/19	Illinois	9.700	9.725	8.725	9.800	37.950
1/26	Arkansas	9.900	9.800	9.750	9.875	39.325
2/2	Georgia	9.875	9.825	9.725	9.925	39.350
2/9	at Kentucky	9.900	9.725	9.825	9.875	39.325
2/16	at Auburn	9.800	9.775	9.850	9.775	39.200
2/23	Florida	9.850	9.775	9.875	9.875	39.375
3/2	at Alabama	9.875	9.825	9.850	9.875	39.425
3/9	Penn State	9.850		9.850	9.900	
3/16	Nebraska	9.875	9.725	9.900	9.800	39.300
3/23	at Centenary	9.800	9.800	9.900	9.350	38.850
3/31	SEC Championships	9.900	9.700	9.025	9.850	38.475
4/14	NCAA Regionals	9.850		9.525	9.800	
4/26	NCAA Championships	9.875		9.875	9.850	
4/28	NCAA Event Finals			9.7750	9.8500	
Season Average		9.858	9.769	9.623	9.813	39.006

LISA RENNIE

		Vault	Bars	Beam	Floor	A-A
1/5	at Super Six Challenge	Did Not Compete				
1/12	at Iowa		8.100		9.775	
1/19	Illinois				9.150	
1/26	Arkansas				9.850	
2/2	Georgia				9.750	
2/9	at Kentucky				9.700	
2/16	at Auburn				9.700	
2/23	Florida		9.650		9.875	
3/2	at Alabama		9.825		8.500	
3/9	Penn State		9.875			
3/16	Nebraska		9.800			
3/23	at Centenary		9.775			
3/31	SEC Championships		9.700			
4/14	NCAA Regionals		9.700			
4/26	NCAA Championships		9.750			
Season Average			9.575	9.538		

KAYLA ROGERS

		Vault	Bars	Beam	Floor	A-A
1/5	at Super Six Challenge	9.750				
1/12	at Iowa	9.750				
1/19	Illinois	9.750				
1/26	Arkansas	9.800				
2/2	Georgia	9.800				
2/9	at Kentucky	9.575				
2/16	at Auburn	9.700				
2/23	Florida	9.825				
3/2	at Alabama	9.825				
3/9	Penn State	9.625				
3/16	Nebraska	9.700				
3/23	at Centenary	9.825				
3/31	SEC Championships	9.850				
4/14	NCAA Regionals	9.900				
4/26	NCAA Championships	9.775				
Season Average		9.763				

YVETTE TRIAY

		Vault	Bars	Beam	Floor	A-A
1/5	at Super Six Challenge	Did Not Compete				
1/12	at Iowa				8.450	
1/19	Illinois	Did Not Compete				
1/26	Arkansas	Did Not Compete				
2/2	Georgia	Did Not Compete				
2/9	at Kentucky	Did Not Compete				
2/16	at Auburn	Did Not Compete				
2/23	Florida	Did Not Compete				
3/2	at Alabama	Did Not Compete				
3/9	Penn State	Did Not Compete				
3/16	Nebraska	Did Not Compete				
3/23	at Centenary	Did Not Compete				
3/31	SEC Championships	Did Not Compete				
4/14	NCAA Regionals	Did Not Compete				
4/26	NCAA Championships	Did Not Compete				
Season Average					8.450	



20 **LSU** 08



HISTORY

National Champions



Jeanie Beadle

1977 AIAW Champion - Beam

A pioneer in LSU gymnastics history, Jeanie Beadle won the Tigers' first individual national championship, claiming the AIAW beam title in 1977. She competed for LSU from 1976-80 and earned All-America status in 1977 and 1978.



Nicki Arnstad

2002 NCAA Champion - Floor

Nicki Arnstad capped an exceptional four-year career by winning the NCAA floor title at the 2002 national championships. She earned a total of four All-America honors during her career as she was recognized twice on the floor and twice in the all-around. Also a two-time first-team All-SEC performer, she still shares the school record on the floor exercise (10.00).

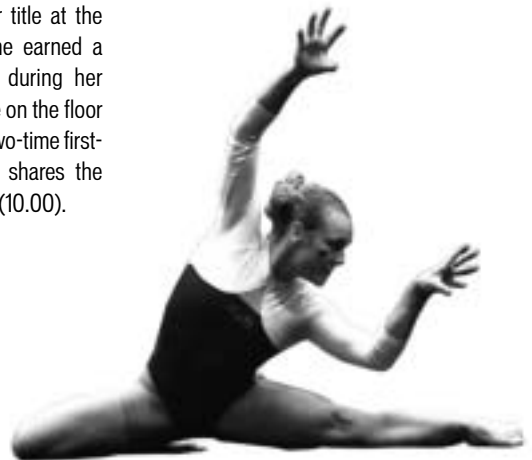



April Burkholder

2006 NCAA Champion - Beam

The most decorated gymnast in LSU history, April Burkholder capped a stellar four-year career by winning the national beam title at the 2006 NCAA Championships. She won a school record 14 All-America honors during her career and was named to the All-SEC team four times. Burkholder was also selected as both the NCAA Central Region and SEC Gymnast of the Year twice (2004 and 2005) and was named the SEC Freshman of the Year in 2003.



All-Americans

1977

Jeanie Beadle

1978

Jeanie Beadle
Jamie Middleton

1980

Jolaine Mighton
Sandra Smith

1981

Sandra Smith

1982

Sandra Smith

1983

Sandra Smith

1986

Angie Topham

1987

Jennifer Lyerly

1988

Patti Kieckhefer

1990

Rachelle Fruge' (BB, FX, AA)
Elizabeth Wilson (UB)

1993

Kristine McDonald (VT)
Jennifer Wood (VT, UB, AA)

1994

Aida Canovas (BB)
Jennifer Wood (FX)

1995

Kristy Savoie (FX, AA)
Jennifer Wood (VT)

1996

Jennifer Wood (VT, UB, FX, AA)

1997

Colleen Barger (BB)
Amy McClosky (BB, FX)

1998

Colleen Barger (BB)
Abbey Burns (UB, AA)
Amy McClosky (BB)

1999

Shanyn MacEachern (VT)
Stacey Wegener (BB)

2000

Beth Boudreaux (BB)
Abbey Burns (UB)
Kim Descalopoulos (VT)
Shanyn MacEachern (VT)
Stacey Wegener (BB)

2001

Nicki Arnstad (FX, AA)

2002

Nicki Arnstad (FX, AA)
Lauren Companioni (FX)
Kristin Uransky (UB)

2003

Annie Gagnon (UB)

2004

April Burkholder (VT, BB, FX, AA)
Annie Gagnon (UB)

2005

April Burkholder (VT, UB, BB, FX, AA)
Annie Gagnon (VT, UB)
Terin Martinjak (BB)
Lisa Rennie (UB)

2006

April Burkholder (VT, UB, BB, FX, AA)
Kelly Lea (UB)
Terin Martinjak (BB, FX)
Kelly Phelan (FX)
Lisa Rennie (UB)

2007

Nicki Butler (VT, AA)
Kristi Esposito (BB)
Susan Jackson (FX)
Kelly Phelan (BB, FX)



Jeanie Beadle
1977 • 1978



Jamie Middleton
1978



Jolaine Mighton
1980



Sandra Smith
1980 • 1981 • 1982 • 1983



Angie Topham
1986



Jennifer Lyerly
1987



Patti Kieckhefer
 1988



Rachelle Fruge'
 1990

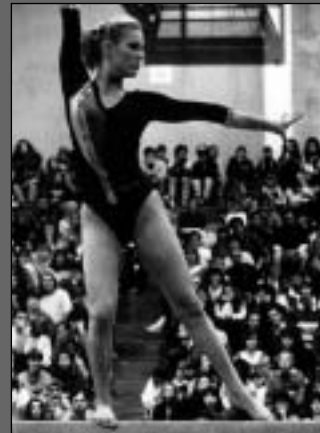

Elizabeth Wilson
 1990



Kristine McDonald
 1993



Jennifer Wood
 1993 • 1994 • 1995 • 1996



Aida Canovas
 1994



Kristy Savoie
 1995



Colleen Barger
 1997 • 1998



Amy McClosky
 1997 • 1998

All-Americans



Abbey Burns
1998 • 2000



Shayn MacEachern
1999 • 2000

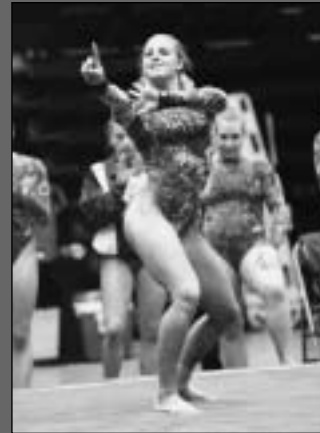

Stacey Wegener
1999 • 2000



Beth Boudreaux
2000



Kim Descalopoulis
2000



Nicki Arnstad
2001 • 2002



Lauren Companioni
2002



Kristin Uransky
2002



Annie Gagnon
2003 • 2004 • 2005



April Burkholder
 2004 • 2005 • 2006



Terin Martinjak
 2005 • 2006



Lisa Rennie
 2005 • 2006



Kelly Lea
 2006



Kelly Phelan
 2006 • 2007



Nicki Butler
 2007



Kristi Esposito
 2007



Susan Jackson
 2007



D-D Breaux
Six-time SEC Coach of the Year



April Burkholder
Two-time SEC Gymnast of the Year

All-SEC

1981 Lisa Benn
Michelle Camarata
Jamie Middleton
Sandra Smith
Paula Stansbury
1982 Lisa Benn
Sandra Smith
1983 Sandra Smith
1984 Ellen Donaldson
1985 Angie Topham
1987 Mary Spence
1990 Rachelle Fruge'
Jami Snopek

1991 Rachelle Fruge'
Elizabeth Wilson
1993 Jennifer Wood
1994 Jennifer Wood
1995 Kristy Savoie
Jennifer Wood
1996 Jennifer Wood
1997 Stephanie Hyett
Amy McClosky
1998 Colleen Barger
Stephanie Hyett
Amy McClosky
Abbey Burns

2000 Nicki Arnstad
2002 Nicki Arnstad
Rebecca Lightsey
2003 April Burkholder
2004 Lindsay Beddow
April Burkholder
2005 April Burkholder
Nicki Butler
Lisa Rennie
2006 April Burkholder
2007 Ashleigh Clare-Kearney
Lauren Klein

SEC Coach of the Year

1990 D-D Breaux
1993 D-D Breaux
1994 D-D Breaux (Co-Head Coach of the Year)
1995 D-D Breaux (Co-Head Coach of the Year)
2000 D-D Breaux (Co-Head Coach of the Year)
2005 D-D Breaux

SEC Gymnast of the Year

2004 April Burkholder
2005 April Burkholder

SEC Freshman of the Year

2003 April Burkholder

SEC Champions

1981 Sandra Smith (VT, FX)
1982 Sandra Smith (FX)
1983 Sandra Smith (VT)
1985 Angie Topham (BB)
1988 Jennifer Lyerly (VT)
Julianne Wilson (VT)
1990 Jami Snopek (VT)
1991 Rachelle Fruge' (BB, AA)
Elizabeth Wilson (UB)
1994 Jennifer Wood (UB)
1998 Amy McClosky (BB)
2006 April Burkholder (BB)



Sandra Smith
1981 • 1982 • 1983



Lisa Benn
1981 • 1982



Michelle Camarata
1981



Paula Stansbury
1981



Jamie Middleton
1981



Ellen Donaldson
1984



Angie Topham
1985



Mary Spence
1987



Rachelle Fruge'
1990 • 1991



Jami Snopek
1990



Elizabeth Wilson
1991



Jennifer Wood
1993 • 1994 • 1995 • 1996



Kristy Savoie
1997



Stephanie Hyett
1997 • 1998



Amy McClosky
1997 • 1998

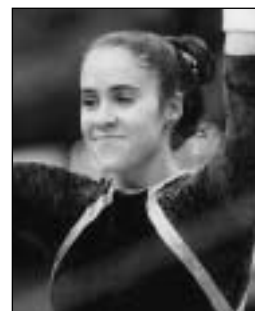

Colleen Barger
1998

All-SEC Performers

INTRO
THIS IS LSU
TIGERS
COACHES
REVIEW
HISTORY
RECORDS
MEDIA



Abbey Burns
1999



Beth Boudreaux
2000



Sharyn MacEachern
2000



Nicki Arnstad
2000 • 2002



Rebecca Lightsey
2000 • 2002



April Burkholder
2003 • 2004
2005 • 2006



Lindsay Beddow
2004



Nicki Butler
2005



Lisa Rennie
2005



Ashleigh Clare-Kearney
2007



Lauren Klein
2007

SEC Team Championships - 1981



Lisa Benn



Jamie Middleton



Michelle Camarata



Paula Stansbury



Terri Harris

NOT PICTURED
Dionne Estopinal



1981 SEC Champions

Event Championships

1988	Vault	47.60
1990	Floor Exercise	48.150
1995	Floor Exercise	49.175
1998	Floor Exercise	49.400
2002	Beam	48.975
2004	Bars	49.400



1986 NCAA Central Regional Champions

Regional Team Championships

Year	Location	Team Score
1975*	Baton Rouge, La.	79.75
1976*	Baton Rouge, La.	99.90
1977*	Stillwater, Okla.	134.25
1979*	Baton Rouge, La.	137.55
1980*	Baton Rouge, La.	147.65
1986	Baton Rouge, La.	185.25
2002	Baton Rouge, La.	196.450
2004	Baton Rouge, La.	197.500
2005	Durham, N.H.	197.125

*AIAW Regional Finish



2005 NCAA Northeast Regional Champions



Academic All-Americans

INTRO

THIS IS LSU

TIGERS

COACHES

REVIEW

HISTORY

RECORDS

MEDIA



Kerry Descalopoulos



Lauren Companioni

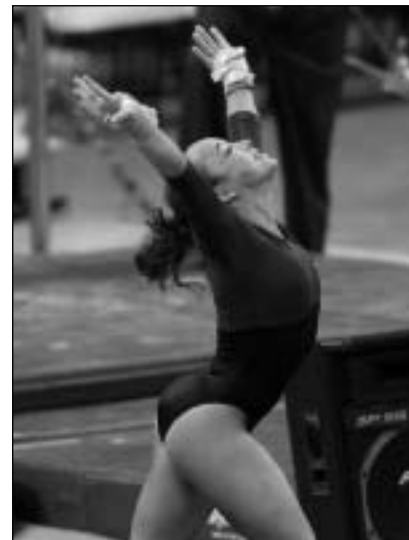

Kelly Lea

1991

Kristine McDonald
Christine Wetzel
Elizabeth Wilson

1992

Alana Long

1993

Alana Long
Kristy Savoie

1994

Kelly Duffy
Alysia Furgatch
Alana Long
Roxanne St. Romain
Kristy Savoie

1995

Kelly Duffy
Alysia Furgatch
Jennifer Landry
Alana Long
Cindy Marion
Kristy Savoie

1996

Robin Evans
Jennifer Landry
Cindy Marion
Kristy Savoie

1997

Abbey Burns
Kerry Descalopoulos
Robin Evans
Cindy Marion
Amy McClosky

1998

Colleen Barger
Abbey Burns
Leah Concannon
Jennie Conrad
Kerry Descalopoulos
Kim Descalopoulos
Robin Evans
Cindy Marion
Amy McClosky
Stacey Wegener

1999

Colleen Barger
Abbey Burns
Leah Concannon
Jennie Conrad
Kerry Descalopoulos
Kim Descalopoulos
Stacey Wegener

2000

Colleen Barger
Abbey Burns
Leah Concannon
Adrienne Couret
Kerry Descalopoulos
Kim Descalopoulos
Sharene Mamby
Stacey Wegener

2001

Lindsay Beddow
Adrienne Couret
Marina Degteva
Sharene Mamby

2002

Lindsay Beddow
Lauren Companioni
Adrienne Couret
Marina Degteva
Rachel Franzella
Jade Jenkins
Sharene Mamby

2003

Lindsay Beddow
Lauren Companioni
Jade Jenkins
Kelly Lea
Terin Martinjak
Amanda Mueller

2004

Lindsay Beddow
Lauren Companioni
Annie Gagnon
Jade Jenkins
Kelly Lea
Mandy Mueller

2005

Lauren Companioni
Annie Gagnon
Jade Jenkins
Kelly Lea

2006

Kristi Esposito
Lauren Klein
Kelly Lea
Amanda Morales
Kelly Phelan

2007

Kristi Esposito
Lauren Klein
Amanda Morales
Kelly Phelan

1987

Angie Topham

1990

Elizabeth Wilson

1991

Kristine McDonald
Christine Wetzel
Elizabeth Wilson

1992

Alana Long
Elizabeth Wilson

1993

Alana Long
Kristy Savoie

1994

Jennifer Landry
Alana Long
Kristy Savoie

1995

Kelly Duffy
Alysa Furgatch
Jennifer Landry
Alana Long
Roxanne St. Romain
Kristy Savoie

1996

Jennifer Landry
Cindy Marion
Amy McClosky
Kristy Savoie

1997

Robin Evans
Cindy Marion
Amy McClosky
Denise Savoie

1998

Colleen Barger
Abbey Burns
Kerry Descalopoulos
Kim Descalopoulos
Robin Evans
Stephanie Hyett
Cindy Marion
Amy McClosky
Denise Savoie
Kellye Smith
Stacey Wegener

1999

Colleen Barger
Abbey Burns
Leah Concannon
Jennie Conrad
Patricia Corbello
Kerry Descalopoulos
Kim Descalopoulos
Stephanie Hyett
Kellye Smith
Stacey Wegener

2000

Colleen Barger
Beth Boudreaux
Abbey Burns
Patricia Corbello
Adrienne Couret
Marina Degteva
Kerry Descalopoulos
Kim Descalopoulos
Stephanie Hyett
Sharene Mamby
Kellye Smith
Stacey Wegener

2001

Beth Boudreaux
Patricia Corbello
Adrienne Couret
Marina Degteva
Sharene Mamby

2002

Beth Boudreaux
Tricia Corbello
Adrienne Couret
Marina Degteva
Sharene Mamby

2003

Lindsay Beddow
Beth Boudreaux
Brooke Cazeaux
Lauren Companioni
Adrienne Couret
Marina Degteva
Rachel Franzella
Annie Gagnon
Jade Jenkins
Rebecca Lightsey
Sharene Mamby
Chelsea Richard
Kristin Uransky

2003

SEC Freshman Academic Honor Roll
Kelly Lea
Terin Martinjak

2004

Lindsay Beddow
Lauren Companioni
Annie Gagnon
Jade Jenkins
Kelly Lea
Terin Martinjak

2004

SEC Freshman Academic Honor Roll
Lisa Rennie

2005

April Burkholder
Lauren Companioni
Megan Durning
Annie Gagnon
Katherine Hilton
Jade Jenkins
Kelly Lea
Rikki L'Heureux
Kelly Phelan
Terin Martinjak
Lisa Rennie

2006

Kelly Lea
Terin Martinjak
Kelly Phelan
Lisa Rennie

2006

SEC Freshman Academic Honor Roll
Lauren Klein
Amanda Morales
Vanessa Rodriguez
Christina Suhr

2007

Kristi Esposito
Lauren Klein
Amanda Morales
Kelly Phelan
Lisa Rennie

2007

SEC Freshman Academic Honor Roll
Sabrina Franceschelli
Summer Hubbard
Kayla Rogers
Yvette Triay

All-Time Letterwinners

INTRO

THIS IS LSU

TIGERS

COACHES

REVIEW

HISTORY

RECORDS

MEDIA

A

Nicki Arnstad (1999-2002)

B

Colleen Barger (1997-2000)

Syreeta Barnett (1994-97)

Jeanie Beadle (1977-78)

Lindsay Beddow (2001-04)

Lisa Benn (1981-84)

Beth Boudreaux (1999-2002)

Brittany Brown (2003-04)

Stephanie Buck (1996)

April Burkholder (2003-06)

Nicki Butler (2004-07)

Abbey Burns (1997-2000)

C

Michelle Camarata (1981)

Aida Canovas (1993-95)

Brooke Cazeaux (2000-03)

Allison Christopher (1986)

Aimee Churchill (1988-91)

Ashleigh Clare-Kearney (2005-07)

Lauren Companioni (2002-05)

Leah Concannon (1998-99)

Jennie Conrad (1998-99)

Tricia Corbello (1998-2001)

Adrienne Couret (1999-2002)

Lauren Craig (1983-84)

D

Marina Degteva (1999-2002)

Tammy DeFries (1986-88)

Tracy Delello (1986)

Kerry Descalopoulos (1997-2000)

Kim Descalopoulos (1997-2000)

Ellen Donaldson (1982-84)

Cathy Douglass (1987)

Kelly Duffy (1994-95)

Megan Durning (2003-05)

Amy Duval (1985)

E

Emily Ellis (2005-06)

Kristi Esposito (2007)

Dionne Estpindel (1981)

Robin Evans (1996-98)

F

Tricia Fortson (1990)

Sabrina Franceschelli (2007)

Rachel Franzella (2002-03)

Nancy Frey (1983-84)

Rachelle Fruge' (1988-91)

Alysia Furgatch (1994-95)

G

Annie Gagnon (2002-05)

Teri Gibson (2006)

Amber Goforth (1992-93)

H

Terri Harris (1980)

Sherri Hayes (1977-78)

Katherine Hilton (2003-05)

Ashley Hopson (2001)

Eva Hozman (1989-90)

Summer Hubbard (2007)

Stephanie Hyett (1997-2000)

J

Susan Jackson (2007)

Jade Jenkins (2002-05)

Jennifer Jones (1994)

K

Lori Kent (1977-80)

Patti Kieckhefer (1986-89)

Lauren Klein (2006-07)

L

Jennifer Landry (1993-96)

Kelly Lea (2003-06)

Rikki L'Heureux (2003-05)

Susan Lindblom (1988-90)

Rebecca Lightsey (2000-01)

Alana Long (1992-95)

Larissa Lowing (1992-95)

Jennifer Lyerly (1986-89)

M

Shanyn MacEachern (1999-2002)

Sharene Mamby (1998-2000, 02)

Cindy Marion (1995-98)

Terin Martinjak (2003-06)

Amy McClosky (1995-98)

Kristine McDonald (1990-93)

Debbie Menzie (1977-78)

Jamie Middleton (1978-81)

Jolaine Mighton (1980)

Kim Miner (1986)

Cecilia Montani (1984-86)

Amanda Morales (2006-07)

Amanda Mueller (2001)

Daniela Muzkat (1987)

P

Kelly Phelan (2004-07)

Jennifer Pokrana (1996-97)

Kathy Polko (1986-88)

Q

Elizabeth Qualine (1978-79)

R

Aparna Ray (1994-97)

Pam Reither (1982-85)

Lisa Rennie (2004-07)

Chelsea Richard (2001-03)

Tami Richardson (1985-86)

Vanessa Rodriguez (2006)

Nina Roffey (1986)

Donna Rogers (1984-85)

Kayla Rogers (2007)

Roxanne St. Romain (1994-95)

S

Denise Savoie (1996-98)

Kristy Savoie (1993-96)

Kellye Smith (1997-2000)

Sandra Smith (1980-83)

Jami Snopek (1988-91)

Mary Spence (1985-87)

Michelle Spillman (1987)

Paula Stansbury (1981-84)

Shea Lyn Streeter (1991)

Christina Suhr (2006)

Missy Sweeton (1979)

T

Jessica Thompson (2001)

Lindsey Thompson (2003-05)

Angie Topham (1985-88)

Beth Tostevin (1985-86)

Yvette Triay (2007)

Cindy Truman (1986)

U

Kristin Uransky (2001-02)

V

Maureen Valentine (1982-85)

Stephanie Viado (1996)

W

Marla Walker (1982-85)

Stacey Wegener (1997-2000)

Elizabeth Wilson (1990-93)

Julianne Wilson (1988-90)

SuAnna Wells (1992-93)

Christine Wetzel (1989-91)

Sonja Wojtkun (1992)

Jennifer Wood (1993-96)

Current gymnasts in **bold**.