



LSU at Texas

03/08/25 Bon Secours Wellness Arena, Greenville
2024-25 Women's Basketball

Game Time: 7:00 PM
Game Duration: 2:07
Attendance: 13,275

Officials: Brian Hall, Brenda Pantoja, Joseph Vaszily

LSU - 49

Record: 28-5

| NO. | Name | F | Min | FG | | | 3P | | | FT | | | Rebounds | | | Fouls | | TP | AS | TO | ST | Blocks | | +/- |
|---------------|---------------------|---|-------|-------|-----|------|----|----|-----|----|----|----|----------|----|---|-------|---|----|----|-----|----|--------|--|-----|
| | | | | M-A | M-A | M-A | OR | DR | TOT | PF | FD | BS | BA | | | | | | | | | | | |
| 5 | Sa'Myah Smith | F | 24:28 | 2-6 | 0-0 | 0-1 | 1 | 6 | 7 | 3 | 2 | 4 | 0 | 1 | 0 | 1 | 0 | 2 | 0 | 2 | 0 | -3 | | |
| 24 | Aneesah Morrow | F | 20:09 | 5-11 | 0-1 | 0-2 | 0 | 2 | 2 | 2 | 2 | 10 | 1 | 3 | 4 | 1 | 2 | 1 | 2 | 1 | 2 | -1 | | |
| 1 | Mjracle Sheppard | G | 33:40 | 3-7 | 0-1 | 2-2 | 3 | 3 | 6 | 4 | 2 | 8 | 1 | 0 | 3 | 0 | 0 | 3 | 0 | 0 | 3 | | | |
| 12 | Mikaylah Williams | G | 33:03 | 5-13 | 0-1 | 1-2 | 1 | 4 | 5 | 4 | 1 | 11 | 4 | 4 | 0 | 0 | 0 | 0 | 0 | 0 | -8 | | | |
| 13 | Last-Tear Poa | G | 20:18 | 0-3 | 0-0 | 3-4 | 1 | 0 | 1 | 4 | 5 | 3 | 0 | 2 | 0 | 0 | 2 | 0 | 2 | 1 | | | | |
| 50 | Shayean Day-Wilson | | 12:05 | 0-0 | 0-0 | 0-0 | 0 | 1 | 1 | 3 | 0 | 0 | 2 | 1 | 1 | 1 | 0 | 0 | 0 | -8 | | | | |
| 8 | Jersey Wolfenbarger | | 20:06 | 1-2 | 0-0 | 1-2 | 1 | 2 | 3 | 4 | 4 | 3 | 1 | 1 | 1 | 2 | 1 | 1 | 1 | -4 | | | | |
| 23 | Aalyah Del Rosario | | 05:47 | 0-3 | 0-0 | 0-0 | 0 | 0 | 0 | 0 | 0 | 0 | 0 | 0 | 0 | 0 | 0 | 0 | 0 | -5 | | | | |
| 16 | Kailyn Gilbert | | 22:36 | 1-6 | 1-1 | 2-4 | 0 | 3 | 3 | 1 | 2 | 5 | 0 | 2 | 0 | 0 | 1 | 0 | 1 | -10 | | | | |
| 30 | Jada Richard | | 07:49 | 2-5 | 1-4 | 0-0 | 0 | 0 | 0 | 1 | 1 | 5 | 0 | 0 | 0 | 0 | 1 | 0 | 1 | 0 | | | | |
| Team | | | | | | | 2 | 2 | 4 | | | 0 | | | 1 | | | | | | | | | |
| Totals | | | | 19-56 | 2-8 | 9-17 | 9 | 23 | 32 | 26 | 19 | 49 | 9 | 15 | 9 | 5 | 7 | | | -7 | | | | |

Technical Fouls: Poa 3rd 1:37

| Shooting By Period | | |
|---------------------|-------|-------|
| 1 st FG% | 4-17 | 23.5% |
| 3PT% | 0-2 | 0.0% |
| FT% | 3-4 | 75% |
| 2 nd FG% | 5-13 | 38.5% |
| 3PT% | 0-1 | 0.0% |
| FT% | 2-6 | 33.3% |
| 3 rd FG% | 4-11 | 36.4% |
| 3PT% | 0-0 | 0.0% |
| FT% | 3-5 | 60% |
| 4 th FG% | 6-15 | 40.0% |
| 3PT% | 2-5 | 40.0% |
| FT% | 1-2 | 50% |
| GM FG% | 19-56 | 33.9% |
| 3PT% | 2-8 | 25.0% |
| FT% | 9-17 | 52.9% |

Dead Ball Rebounds: 6, 1

Texas - 56

Record: 31-2

| NO. | Name | F | Min | FG | | | 3P | | | FT | | | Rebounds | | | Fouls | | TP | AS | TO | ST | Blocks | | +/- |
|---------------|-------------------------|---|-------|-------|------|-------|----|----|-----|----|----|----|----------|----|---|-------|---|----|----|----|----|--------|--|-----|
| | | | | M-A | M-A | M-A | OR | DR | TOT | PF | FD | BS | BA | | | | | | | | | | | |
| 35 | Madison Booker | F | 38:58 | 10-19 | 3-6 | 2-3 | 1 | 5 | 6 | 2 | 3 | 25 | 1 | 4 | 1 | 1 | 0 | 7 | | | | | | |
| 44 | Taylor Jones | F | 24:38 | 2-8 | 0-0 | 5-6 | 3 | 4 | 7 | 4 | 5 | 9 | 0 | 2 | 0 | 3 | 2 | 4 | | | | | | |
| 3 | Rori Harmon | G | 36:57 | 3-8 | 0-1 | 4-4 | 2 | 1 | 3 | 2 | 8 | 10 | 1 | 2 | 1 | 0 | 0 | 3 | | | | | | |
| 10 | Shay Holle | G | 40:00 | 0-8 | 0-5 | 0-0 | 3 | 3 | 6 | 3 | 1 | 0 | 1 | 0 | 0 | 1 | 1 | 7 | | | | | | |
| 32 | Ndjakalenga Mwenentanda | G | 05:24 | 1-3 | 0-0 | 2-3 | 2 | 2 | 4 | 2 | 3 | 4 | 0 | 2 | 0 | 0 | 1 | -3 | | | | | | |
| 11 | Justice Carlton | | 19:23 | 0-3 | 0-1 | 0-0 | 2 | 6 | 8 | 2 | 1 | 0 | 0 | 4 | 1 | 0 | 0 | 2 | | | | | | |
| 00 | Kyla Oldacre | | 15:22 | 1-3 | 0-0 | 2-2 | 0 | 3 | 3 | 4 | 2 | 4 | 1 | 3 | 0 | 2 | 1 | 3 | | | | | | |
| 1 | Bryanna Preston | | 03:03 | 0-1 | 0-0 | 0-0 | 0 | 1 | 1 | 0 | 0 | 0 | 2 | 0 | 0 | 0 | 0 | 4 | | | | | | |
| 7 | Jordan Lee | | 16:15 | 1-4 | 0-2 | 2-2 | 0 | 0 | 0 | 1 | 2 | 4 | 2 | 0 | 0 | 0 | 0 | 8 | | | | | | |
| Team | | | | | | | 1 | 4 | 5 | | | 0 | | | 1 | | | | | | | | | |
| Totals | | | | 18-57 | 3-15 | 17-20 | 14 | 29 | 43 | 20 | 25 | 56 | 8 | 18 | 3 | 7 | 5 | 7 | | | | | | |

Technical Fouls: Oldacre 3rd 1:37

| Shooting By Period | | |
|---------------------|-------|-------|
| 1 st FG% | 4-13 | 30.8% |
| 3PT% | 1-4 | 25.0% |
| FT% | 4-5 | 80% |
| 2 nd FG% | 6-14 | 42.9% |
| 3PT% | 2-4 | 50.0% |
| FT% | 2-4 | 50% |
| 3 rd FG% | 3-15 | 20.0% |
| 3PT% | 0-3 | 0.0% |
| FT% | 5-5 | 100% |
| 4 th FG% | 5-15 | 33.3% |
| 3PT% | 0-4 | 0.0% |
| FT% | 6-6 | 100% |
| GM FG% | 18-57 | 31.6% |
| 3PT% | 3-15 | 20.0% |
| FT% | 17-20 | 85.0% |

Dead Ball Rebounds: 4, 1

| | LSU | TEX |
|------------------|--------------------------|--------------------------|
| Biggest lead | 4 (1 st 9:27) | 8 (4 th 2:34) |
| Best Scoring Run | 6 (3 rd 4:55) | 7 (1 st 5:32) |
| Lead Changes | 1 | |
| Times Tied | 0 | |
| Time with Lead | 03:45 | 36:07 |

| | LSU | TEX |
|---------------|-----|-----|
| Points from | 17 | 7 |
| Turnovers | 17 | 7 |
| Paint | 20 | 16 |
| Second Chance | 7 | 7 |
| Fast Breaks | 4 | 2 |
| Bench | 13 | 8 |

| | Period by Period Scoring | | | | |
|-----|--------------------------|-----|-----|-----|-----|
| | 1st | 2nd | 3rd | 4th | TOT |
| LSU | 11 | 12 | 11 | 15 | 49 |
| TEX | 13 | 16 | 11 | 16 | 56 |



Period 1

Quarter Starters:

| | | | | | |
|------------|--------------|------------|------------------|-------------|-------------|
| TEX | 3 Harmon R | 10 Holle S | 32 Mwenentanda N | 35 Booker M | 44 Jones T |
| LSU | 1 Sheppard M | 5 Smith S | 12 Williams M | 13 Poa L | 24 Morrow A |

| Game Time | TEX | Score | Diff | LSU |
|-----------|---|------------|-----------|---|
| 10:00 | 44 JONES T jumpball lost | | | 5 SMITH S jumpball won |
| 09:59 | | | | 5 SMITH S 2pt FG in the paint, jump shot missed |
| 09:59 | | | | 1 SHEPPARD M offensive rebound (1) |
| 09:52 | | 0-2 | -2 | 1 SHEPPARD M 2pt FG second chance in the paint, tip-in layup made (2) |
| 09:32 | 32 MWENENTANDA N turnover lost ball (1) | | | 24 MORROW A steal (1) |
| 09:27 | 32 MWENENTANDA N foul shooting (1 - 1) | | | 1 SHEPPARD M foul drawn (1) |
| 09:27 | | 0-3 | -3 | 1 SHEPPARD M free throw 1 - 2 made (3) |
| 09:27 | | 0-4 | -4 | 1 SHEPPARD M free throw 2 - 2 made (4) |
| 09:13 | 3 HARMON R foul drawn (1) | | | 1 SHEPPARD M foul personal (1 - 1) |
| 08:59 | 32 MWENENTANDA N 2pt FG in the paint, layup blocked | | | |
| 08:59 | | | | 24 MORROW A block (1) |
| 08:58 | 32 MWENENTANDA N offensive rebound (1) | | | |
| 08:57 | 32 MWENENTANDA N 2pt FG second chance in the paint, tip-in layup made (2) | 2-4 | -2 | |
| 08:57 | 32 MWENENTANDA N foul drawn (1) | | | 5 SMITH S foul shooting (1 - 2) |
| 08:57 | 32 MWENENTANDA N free throw 1 - 1 made (3) | 3-4 | -1 | |
| 08:49 | | | | 12 WILLIAMS M turnover travel (1) |
| 08:41 | 32 MWENENTANDA N foul offensive (2 - 2) | | | 13 POA L foul drawn (1) |
| 08:41 | 32 MWENENTANDA N turnover offensive (2) | | | |
| 08:41 | 32 MWENENTANDA N substitution out | | | |
| 08:41 | 11 CARLTON J substitution in | | | |
| 08:27 | | | | 24 MORROW A 3pt FG from turnover, jump shot missed |
| 08:24 | defensive rebound (2) | | | |
| 08:05 | 44 JONES T 2pt FG in the paint, jump shot missed | | | |
| 08:01 | 44 JONES T offensive rebound (1) | | | |
| 08:01 | 44 JONES T 2pt FG second chance in the paint, tip-in layup missed | | | |
| 07:59 | 10 HOLLE S offensive rebound (1) | | | |
| 07:59 | 10 HOLLE S 2pt FG second chance in the paint, tip-in layup missed | | | |
| 07:59 | 11 CARLTON J offensive rebound (1) | | | |
| 07:57 | 3 HARMON R 3pt FG second chance, jump shot missed | | | |
| 07:53 | | | | 5 SMITH S defensive rebound (1) |
| 07:44 | | | | 5 SMITH S 2pt FG outside the paint, jump shot missed |
| 07:43 | | | | offensive rebound (3) |
| 07:34 | | | | 24 MORROW A 2pt FG second chance outside the paint, jump shot missed |
| 07:31 | 11 CARLTON J defensive rebound (2) | | | |
| 07:24 | 3 HARMON R foul offensive (1 - 3) | | | 13 POA L foul drawn (2) |
| 07:24 | 3 HARMON R turnover offensive (1) | | | |
| 07:17 | | 3-6 | -3 | 1 SHEPPARD M 2pt FG from turnover outside the paint, pull up jump shot made (6) |
| 06:50 | 11 CARLTON J turnover lost ball (1) | | | 24 MORROW A steal (2) |
| 06:39 | 11 CARLTON J foul drawn (1) | | | 24 MORROW A foul offensive (1 - 3) |



LSU at Texas

03/08/25 Bon Secours Wellness Arena, Greenville
2024-25 Women's Basketball

Game Time: 7:00 PM
Game Duration: 2:07
Attendance: 13,275

Officials: Brian Hall, Brenda Pantoja, Joseph Vaszily

| Game Time | TEX | Score | Diff | LSU |
|-----------|---|-------|------|--|
| 06:39 | | | | 24 MORROW A turnover offensive (1) |
| 06:29 | 35 BOOKER M 2pt FG from turnover in the paint, pull up jump shot made (2) | 5-6 | -1 | |
| 06:16 | | | | 13 POA L 2pt FG in the paint, layup blocked |
| 06:16 | 44 JONES T block (1) | | | |
| 06:12 | 11 CARLTON J defensive rebound (3) | | | |
| 06:07 | 35 BOOKER M 3pt FG , jump shot made (5) | 8-6 | 2 | |
| 06:07 | 10 HOLLE S assist (1) | | | |
| 05:54 | | | | 1 SHEPPARD M 3pt FG , jump shot missed |
| 05:51 | 10 HOLLE S defensive rebound (2) | | | |
| 05:48 | | | | 13 POA L substitution out |
| 05:48 | | | | 50 DAY-WILSON S substitution in |
| 05:32 | 44 JONES T foul drawn (1) | | | 5 SMITH S foul shooting (2 - 4) |
| 05:32 | | | | 5 SMITH S substitution out |
| 05:32 | | | | 8 WOLFENBARGER J substitution in |
| 05:32 | 44 JONES T free throw 1 - 2 made (1) | 9-6 | 3 | |
| 05:32 | 44 JONES T free throw 2 - 2 made (2) | 10-6 | 4 | |
| 05:17 | | 10-8 | 2 | 8 WOLFENBARGER J 2pt FG in the paint, layup made (2) |
| 04:46 | 35 BOOKER M 3pt FG , jump shot missed | | | |
| 04:42 | | | | 12 WILLIAMS M defensive rebound (1) |
| 04:36 | | | | 24 MORROW A 2pt FG outside the paint, jump shot missed |
| 04:32 | 11 CARLTON J defensive rebound (4) | | | |
| 04:26 | 44 JONES T 2pt FG in the paint, jump shot blocked | | | |
| 04:26 | | | | 8 WOLFENBARGER J block (1) |
| 04:23 | | | | 24 MORROW A defensive rebound (1) |
| 04:02 | | | | 12 WILLIAMS M 2pt FG outside the paint, jump shot missed |
| 04:00 | 11 CARLTON J defensive rebound (5) | | | |
| 03:42 | 11 CARLTON J 2pt FG outside the paint, jump shot missed | | | |
| 03:39 | | | | 12 WILLIAMS M defensive rebound (2) |
| 03:33 | | | | 8 WOLFENBARGER J 2pt FG in the paint, layup blocked |
| 03:33 | 44 JONES T block (2) | | | |
| 03:29 | 11 CARLTON J defensive rebound (6) | | | |
| 03:14 | 44 JONES T foul drawn (2) | | | 8 WOLFENBARGER J foul personal (1 - 5) |
| 03:14 | | | | 8 WOLFENBARGER J substitution out |
| 03:14 | | | | 23 DEL ROSARIO A substitution in |
| 03:14 | 44 JONES T free throw 1 - 2 missed | | | |
| 03:14 | offensive dead ball rebound (1) | | | |
| 03:14 | 44 JONES T free throw 2 - 2 made (3) | 11-8 | 3 | |
| 03:14 | 44 JONES T substitution out | | | |
| 03:14 | 00 OLDACRE K substitution in | | | |
| 02:59 | | | | 24 MORROW A 2pt FG in the paint, jump shot blocked |
| 02:59 | 00 OLDACRE K block (1) | | | |
| 02:55 | 35 BOOKER M defensive rebound (1) | | | |
| 02:53 | 35 BOOKER M turnover lost ball (1) | | | 1 SHEPPARD M steal (1) |
| 02:34 | | | | 23 DEL ROSARIO A 2pt FG from turnover in the paint, layup missed |
| 02:32 | 00 OLDACRE K defensive rebound (1) | | | |
| 02:22 | 3 HARMON R turnover bad pass (2) | | | |
| 02:15 | | 11-10 | 1 | 24 MORROW A 2pt FG fast break from turnover in the paint, layup made (2) |



Official Basketball Play by Play - 1st Period

LSU at Texas

03/08/25 Bon Secours Wellness Arena, Greenville
2024-25 Women's Basketball

Game Time: 7:00 PM

Game Duration: 2:07

Attendance: 13,275

Officials: Brian Hall, Brenda Pantoja, Joseph Vaszily

| Game Time | TEX | Score | Diff | LSU |
|----------------------|--|--------------|----------|---|
| 02:15 | | | | 12 WILLIAMS M assist (1) |
| 01:53 | 35 BOOKER M 2pt FG outside the paint, jump shot made (7) | 13-10 | 3 | |
| 01:21 | | | | 1 SHEPPARD M 2pt FG outside the paint, pull up jump shot missed |
| 01:18 | 10 HOLLE S defensive rebound (3) | | | |
| 00:59 | 35 BOOKER M 3pt FG , jump shot missed | | | |
| 00:57 | | | | defensive rebound (7) |
| 00:59 | | | | 12 WILLIAMS M substitution out |
| 00:59 | | | | 16 GILBERT K substitution in |
| 00:53 | | | | 16 GILBERT K 2pt FG outside the paint, jump shot missed |
| 00:52 | defensive rebound (15) | | | |
| 00:30 | 00 OLDACRE K turnover lost ball (1) | | | 50 DAY-WILSON S steal (1) |
| 00:04 | 10 HOLLE S foul shooting (1 - 4) | | | 16 GILBERT K foul drawn (1) |
| 00:04 | | | | 23 DEL ROSARIO A substitution out |
| 00:04 | | | | 8 WOLFENBARGER J substitution in |
| 00:04 | | | | 24 MORROW A substitution out |
| 00:04 | | | | 23 DEL ROSARIO A substitution in |
| 00:04 | | | | 16 GILBERT K free throw 1 - 2 missed |
| 00:04 | | | | offensive dead ball rebound (1) |
| 00:04 | | 13-11 | 2 | 16 GILBERT K free throw 2 - 2 made (1) |
| END OF PERIOD | | | | |
| TEX 13-11 LSU | | | | |



LSU at Texas

03/08/25 Bon Secours Wellness Arena, Greenville
2024-25 Women's Basketball

Game Time: 7:00 PM
Game Duration: 2:07
Attendance: 13,275

Officials: Brian Hall, Brenda Pantoja, Joseph Vaszily

LSU - 11

| NO. | Name | F | Min | FG | | | Rebounds | | | Fouls | | TP | AS | TO | ST | Blocks | | +/- |
|---------------|---------------------|---|-------|------|-----|-----|----------|----|-----|-------|----|----|----|----|----|--------|----|-----|
| | | | | M-A | 3P | FT | OR | DR | TOT | PF | FD | | | | | BS | BA | |
| 5 | Sa'Myah Smith | F | 04:28 | 0-2 | 0-0 | 0-0 | 0 | 1 | 1 | 2 | 0 | 0 | 0 | 0 | 0 | 0 | 0 | -2 |
| 24 | Aneesah Morrow | F | 09:56 | 1-5 | 0-1 | 0-0 | 0 | 1 | 1 | 1 | 0 | 2 | 0 | 1 | 2 | 1 | 1 | -3 |
| 1 | Mjrace Sheppard | G | 10:00 | 2-4 | 0-1 | 2-2 | 1 | 0 | 1 | 1 | 1 | 6 | 0 | 0 | 1 | 0 | 0 | -2 |
| 12 | Mikaylah Williams | G | 09:01 | 0-1 | 0-0 | 0-0 | 0 | 2 | 2 | 0 | 0 | 0 | 1 | 1 | 0 | 0 | 0 | -3 |
| 13 | Last-Tear Poa | G | 04:12 | 0-1 | 0-0 | 0-0 | 0 | 0 | 0 | 0 | 2 | 0 | 0 | 0 | 0 | 0 | 1 | -2 |
| 50 | Shayeann Day-Wilson | | 05:48 | 0-0 | 0-0 | 0-0 | 0 | 0 | 0 | 0 | 0 | 0 | 0 | 0 | 1 | 0 | 0 | 0 |
| 8 | Jersey Wolfenbarger | | 02:22 | 1-2 | 0-0 | 0-0 | 0 | 0 | 0 | 1 | 0 | 2 | 0 | 0 | 0 | 1 | 1 | 1 |
| 23 | Aalyah Del Rosario | | 03:14 | 0-1 | 0-0 | 0-0 | 0 | 0 | 0 | 0 | 0 | 0 | 0 | 0 | 0 | 0 | 0 | 0 |
| 16 | Kailyn Gilbert | | 00:59 | 0-1 | 0-0 | 1-2 | 0 | 0 | 0 | 0 | 1 | 1 | 0 | 0 | 0 | 0 | 0 | 1 |
| Team | | | | | | | 1 | 1 | 2 | | | 0 | | 0 | | | | |
| Totals | | | | 4-17 | 0-2 | 3-4 | 2 | 5 | 7 | 5 | 4 | 11 | 1 | 2 | 4 | 2 | 3 | -2 |

| Shooting By Period | | |
|--------------------|------|-------|
| 1st FG% | 4-17 | 23.5% |
| 3PT% | 0-2 | 0.0% |
| FT% | 3-4 | 75% |
| GM FG% | 4-17 | 23.5% |
| 3PT% | 0-2 | 0.0% |
| FT% | 3-4 | 75.0% |

Dead Ball Rebounds: 1, 0

Technical Fouls::NONE

Texas - 13

| NO. | Name | F | Min | FG | | | Rebounds | | | Fouls | | TP | AS | TO | ST | Blocks | | +/- |
|---------------|-------------------------|---|-------|------|-----|-----|----------|----|-----|-------|----|----|----|----|----|--------|----|-----|
| | | | | M-A | 3P | FT | OR | DR | TOT | PF | FD | | | | | BS | BA | |
| 35 | Madison Booker | F | 10:00 | 3-5 | 1-3 | 0-0 | 0 | 1 | 1 | 0 | 0 | 7 | 0 | 1 | 0 | 0 | 0 | 2 |
| 44 | Taylor Jones | F | 06:46 | 0-3 | 0-0 | 3-4 | 1 | 0 | 1 | 0 | 2 | 3 | 0 | 0 | 0 | 2 | 1 | 3 |
| 3 | Rori Harmon | G | 10:00 | 0-1 | 0-1 | 0-0 | 0 | 0 | 0 | 1 | 1 | 0 | 0 | 2 | 0 | 0 | 0 | 2 |
| 10 | Shay Holle | G | 10:00 | 0-1 | 0-0 | 0-0 | 1 | 2 | 3 | 1 | 0 | 0 | 1 | 0 | 0 | 0 | 0 | 2 |
| 32 | Ndjakalenga Mwenentanda | G | 01:19 | 1-2 | 0-0 | 1-1 | 1 | 0 | 1 | 2 | 1 | 3 | 0 | 2 | 0 | 0 | 1 | -1 |
| 11 | Justice Carlton | | 08:41 | 0-1 | 0-0 | 0-0 | 1 | 5 | 6 | 0 | 1 | 0 | 0 | 1 | 0 | 0 | 0 | 3 |
| 00 | Kyla Oldacre | | 03:14 | 0-0 | 0-0 | 0-0 | 0 | 1 | 1 | 0 | 0 | 0 | 0 | 1 | 0 | 1 | 0 | -1 |
| Team | | | | | | | 0 | 2 | 2 | | | 0 | | 0 | | | | |
| Totals | | | | 4-13 | 1-4 | 4-5 | 4 | 11 | 15 | 4 | 5 | 13 | 1 | 7 | 0 | 3 | 2 | 2 |

| Shooting By Period | | |
|--------------------|------|-------|
| 1st FG% | 4-13 | 30.8% |
| 3PT% | 1-4 | 25.0% |
| FT% | 4-5 | 80% |
| GM FG% | 4-13 | 30.8% |
| 3PT% | 1-4 | 25.0% |
| FT% | 4-5 | 80.0% |

Dead Ball Rebounds: 1, 0

Technical Fouls::NONE

| | LSU | TEX |
|------------------|--------------------------|--------------------------|
| Biggest lead | 4 (1 st 9:27) | 4 (1 st 5:32) |
| Best Scoring Run | 4(1 st 9:27) | 7(1 st 5:32) |
| Lead Changes | 1 | |
| Times Tied | 0 | |
| Time with Lead | 03:45 | 06:07 |

| | LSU | TEX |
|---------------|-----|-----|
| Points from | | |
| Turnovers | 7 | 2 |
| Paint | 6 | 4 |
| Second Chance | 2 | 3 |
| Fast Breaks | 2 | 0 |
| Bench | 3 | 0 |

| | Period by Period Scoring | | | | |
|-----|--------------------------|-----|-----|-----|-----|
| | 1st | 2nd | 3rd | 4th | TOT |
| LSU | 11 | 12 | 11 | 15 | 49 |
| TEX | 13 | 16 | 11 | 16 | 56 |



Period 2

Quarter Starters:

| | | | | | |
|------------|------------------|---------------|--------------|------------------|-----------------|
| TEX | 00 Oldacre K | 3 Harmon R | 10 Holle S | 11 Carlton J | 35 Booker M |
| LSU | 8 Wolfenbarger J | 12 Williams M | 16 Gilbert K | 23 Del Rosario A | 50 Day-Wilson S |

| Game Time | TEX | Score | Diff | LSU |
|-----------|---|--------------|----------|--|
| 10:00 | | | | 1 SHEPPARD M substitution out |
| 10:00 | | | | 12 WILLIAMS M substitution in |
| 09:40 | 3 HARMON R 2pt FG outside the paint, jump shot missed | | | |
| 09:38 | | | | defensive rebound (8) |
| 09:36 | 11 CARLTON J foul personal (1 - 1) | | | 8 WOLFENBARGER J foul drawn (1) |
| 09:08 | | | | 23 DEL ROSARIO A 2pt FG in the paint, jump shot missed |
| 09:05 | 35 BOOKER M defensive rebound (2) | | | |
| 08:53 | 35 BOOKER M 3pt FG , jump shot made (10) | 16-11 | 5 | |
| 08:53 | 00 OLDACRE K assist (1) | | | |
| 08:31 | 35 BOOKER M steal (1) | | | 16 GILBERT K turnover bad pass (1) |
| 08:26 | 3 HARMON R 2pt FG from turnover in the paint, layup missed | | | |
| 08:23 | | | | 50 DAY-WILSON S defensive rebound (1) |
| 08:15 | | | | 23 DEL ROSARIO A 2pt FG in the paint, layup missed |
| 08:12 | 35 BOOKER M defensive rebound (3) | | | |
| 08:07 | 00 OLDACRE K 2pt FG fast break in the paint, layup made (2) | 18-11 | 7 | |
| 08:07 | 3 HARMON R assist (1) | | | |
| 08:06 | | | | Timeout 30 Sec |
| 08:06 | | | | 16 GILBERT K substitution out |
| 08:06 | | | | 23 DEL ROSARIO A substitution out |
| 08:06 | | | | 50 DAY-WILSON S substitution out |
| 08:06 | | | | 1 SHEPPARD M substitution in |
| 08:06 | | | | 13 POA L substitution in |
| 08:06 | | | | 24 MORROW A substitution in |
| 07:51 | | 18-13 | 5 | 24 MORROW A 2pt FG outside the paint, jump shot made (4) |
| 07:51 | | | | 8 WOLFENBARGER J assist (1) |
| 07:27 | 10 HOLLE S 3pt FG , jump shot missed | | | |
| 07:25 | | | | defensive dead ball rebound (2) |
| 07:25 | 00 OLDACRE K foul personal (1 - 2) | | | 8 WOLFENBARGER J foul drawn (2) |
| 07:13 | | | | 1 SHEPPARD M 2pt FG outside the paint, jump shot missed |
| 07:10 | | | | 1 SHEPPARD M offensive rebound (2) |
| 07:02 | | | | 12 WILLIAMS M 3pt FG second chance, jump shot missed |
| 06:59 | 11 CARLTON J defensive rebound (7) | | | |
| 06:52 | 00 OLDACRE K 2pt FG in the paint, jump shot blocked | | | |
| 06:52 | | | | 8 WOLFENBARGER J block (2) |
| 06:52 | | | | 8 WOLFENBARGER J defensive rebound (1) |
| 06:52 | jump ball situation | | | |
| 06:40 | | 18-15 | 3 | 12 WILLIAMS M 2pt FG in the paint, layup made (2) |
| 06:40 | | | | 24 MORROW A assist (1) |
| 06:16 | 35 BOOKER M 2pt FG outside the paint, jump shot made (12) | 20-15 | 5 | |
| 06:08 | 11 CARLTON J steal (1) | | | 13 POA L turnover bad pass (1) |
| 05:53 | 11 CARLTON J 3pt FG from turnover, jump shot missed | | | |
| 05:49 | | | | 12 WILLIAMS M defensive rebound (3) |
| 05:41 | 3 HARMON R foul drawn (2) | | | 12 WILLIAMS M foul offensive (1 - 1) |



LSU at Texas

03/08/25 Bon Secours Wellness Arena, Greenville
2024-25 Women's Basketball

Officials: Brian Hall, Brenda Pantoja, Joseph Vaszily

| Game Time | TEX | Score | Diff | LSU |
|-----------|---|--------------|----------|---|
| 05:41 | | | | 12 WILLIAMS M turnover offensive (2) |
| 05:27 | 10 HOLLE S 2pt FG from turnover outside the paint, jump shot missed | | | |
| 05:23 | 11 CARLTON J offensive rebound (8) | | | |
| 05:23 | 11 CARLTON J 2pt FG from turnover second chance in the paint, tip-in layup missed | | | |
| 05:22 | | | | 24 MORROW A defensive rebound (2) |
| 05:12 | 00 OLDACRE K foul personal (2 - 3) | | | 1 SHEPPARD M foul drawn (2) |
| 05:12 | 00 OLDACRE K substitution out | | | |
| 05:12 | 44 JONES T substitution in | | | |
| 05:10 | 35 BOOKER M foul personal (1 - 4) | | | 24 MORROW A foul drawn (1) |
| 05:06 | 3 HARMON R foul shooting (2 - 5) | | | 12 WILLIAMS M foul drawn (1) |
| 05:06 | | | | 12 WILLIAMS M free throw 1 - 2 missed |
| 05:06 | | | | offensive dead ball rebound (3) |
| 05:06 | | 20-16 | 4 | 12 WILLIAMS M free throw 2 - 2 made (3) |
| 05:00 | 3 HARMON R foul drawn (3) | | | 13 POA L foul personal (1 - 2) |
| 05:00 | | | | 13 POA L substitution out |
| 05:00 | | | | 50 DAY-WILSON S substitution in |
| 04:54 | 35 BOOKER M turnover bad pass (2) | | | 8 WOLFENBARGER J steal (1) |
| 04:42 | | 20-18 | 2 | 24 MORROW A 2pt FG from turnover in the paint, layup made (6) |
| 04:42 | | | | 50 DAY-WILSON S assist (1) |
| 04:29 | 44 JONES T foul drawn (3) | | | 8 WOLFENBARGER J foul personal (2 - 3) |
| 04:27 | 11 CARLTON J turnover travel (2) | | | |
| 04:09 | | | | 12 WILLIAMS M 2pt FG from turnover outside the paint, jump shot missed |
| 04:07 | 44 JONES T defensive rebound (2) | | | |
| 03:44 | 35 BOOKER M 2pt FG outside the paint, pull up jump shot made (14) | 22-18 | 4 | |
| 03:26 | | 22-20 | 2 | 24 MORROW A 2pt FG outside the paint, jump shot made (8) |
| 03:26 | | | | 50 DAY-WILSON S assist (2) |
| 03:03 | 44 JONES T foul offensive (1 - 6) | | | 8 WOLFENBARGER J foul drawn (3) |
| 03:03 | 44 JONES T turnover offensive (1) | | | |
| 03:03 | 3 HARMON R substitution out | | | |
| 03:03 | 1 PRESTON B substitution in | | | |
| 02:51 | | | | 24 MORROW A 2pt FG from turnover in the paint, layup blocked |
| 02:51 | 44 JONES T block (3) | | | |
| 02:51 | | | | offensive rebound (14) |
| 02:43 | | | | 12 WILLIAMS M 2pt FG from turnover second chance in the paint, jump shot missed |
| 02:41 | defensive rebound (21) | | | |
| 02:22 | 1 PRESTON B 2pt FG in the paint, layup missed | | | |
| 02:19 | | | | 1 SHEPPARD M defensive rebound (3) |
| 02:06 | | | | 24 MORROW A turnover bad pass (2) |
| 01:50 | 35 BOOKER M foul drawn (1) | | | 1 SHEPPARD M foul shooting (2 - 4) |
| 01:50 | 11 CARLTON J substitution out | | | |
| 01:50 | 7 LEE J substitution in | | | |
| 01:50 | | | | 1 SHEPPARD M substitution out |
| 01:50 | | | | 16 GILBERT K substitution in |
| 01:50 | 35 BOOKER M free throw 1 - 2 made (15) | 23-20 | 3 | |
| 01:50 | 35 BOOKER M free throw 2 - 2 missed | | | |



Official Basketball Play by Play - 2nd Period

LSU at Texas

03/08/25 Bon Secours Wellness Arena, Greenville
2024-25 Women's Basketball

Game Time: 7:00 PM

Game Duration: 2:07

Attendance: 13,275

Officials: Brian Hall, Brenda Pantoja, Joseph Vaszily

| Game Time | TEX | Score | Diff | LSU |
|----------------------|---|--------------|----------|---|
| 01:47 | | | | 8 WOLFENBARGER J defensive rebound (2) |
| 01:29 | | | | 16 GILBERT K 2pt FG outside the paint, jump shot missed |
| 01:26 | 1 PRESTON B defensive rebound (1) | | | |
| 01:20 | 35 BOOKER M 3pt FG , jump shot made (18) | 26-20 | 6 | |
| 01:20 | 1 PRESTON B assist (1) | | | |
| 01:02 | 35 BOOKER M foul personal (2 - 7) | | | 24 MORROW A foul drawn (2) |
| 01:02 | 35 BOOKER M substitution out | | | |
| 01:02 | 32 MWENENTANDA N substitution in | | | |
| 01:02 | | | | 50 DAY-WILSON S substitution out |
| 01:02 | | | | 13 POA L substitution in |
| 01:02 | | | | 24 MORROW A free throw 1 - 2 missed |
| 01:02 | | | | offensive dead ball rebound (4) |
| 01:02 | | | | 24 MORROW A free throw 2 - 2 missed |
| 01:00 | | | | 8 WOLFENBARGER J offensive rebound (3) |
| 01:00 | 44 JONES T foul personal (2 - 8) | | | 8 WOLFENBARGER J foul drawn (4) |
| 01:00 | | 26-21 | 5 | 8 WOLFENBARGER J free throw 1 - 2 made (3) |
| 01:00 | | | | 8 WOLFENBARGER J free throw 2 - 2 missed |
| 00:58 | 32 MWENENTANDA N defensive rebound (2) | | | |
| 00:38 | 32 MWENENTANDA N foul drawn (2) | | | 8 WOLFENBARGER J foul shooting (3 - 5) |
| 00:38 | 32 MWENENTANDA N free throw 1 - 2 missed | | | |
| 00:38 | offensive dead ball rebound (2) | | | |
| 00:38 | 32 MWENENTANDA N free throw 2 - 2 made (4) | 27-21 | 6 | |
| 00:38 | 32 MWENENTANDA N substitution out | | | |
| 00:38 | 11 CARLTON J substitution in | | | |
| 00:38 | | | | 8 WOLFENBARGER J substitution out |
| 00:38 | | | | 23 DEL ROSARIO A substitution in |
| 00:12 | | 27-23 | 4 | 24 MORROW A 2pt FG in the paint, layup made (10) |
| 00:12 | | | | 12 WILLIAMS M assist (2) |
| 00:02 | 44 JONES T 2pt FG in the paint, turnaround jump shot made (5) | 29-23 | 6 | |
| 00:02 | 1 PRESTON B assist (2) | | | |
| END OF PERIOD | | | | |
| TEX 29-23 LSU | | | | |



LSU at Texas

03/08/25 Bon Secours Wellness Arena, Greenville
2024-25 Women's Basketball

Game Time: 7:00 PM
Game Duration: 2:07
Attendance: 13,275

Officials: Brian Hall, Brenda Pantoja, Joseph Vaszily

LSU - 12

| NO. | Name | F | Min | FG | | | Rebounds | | | Fouls | | TP | AS | TO | ST | Blocks | | +/- |
|---------------|---------------------|---|-------|------|-----|-----|----------|----|-----|-------|----|----|----|----|----|--------|----|-----|
| | | | | M-A | M-A | M-A | OR | DR | TOT | PF | FD | | | | | BS | BA | |
| 5 | Sa'Myah Smith | F | 00:00 | 0-0 | 0-0 | 0-0 | 0 | 0 | 0 | 0 | 0 | 0 | 0 | 0 | 0 | 0 | 0 | 0 |
| 24 | Aneesah Morrow | F | 08:06 | 4-5 | 0-0 | 0-2 | 0 | 1 | 1 | 0 | 2 | 8 | 1 | 1 | 0 | 0 | 1 | 1 |
| 1 | Mjracle Sheppard | G | 06:16 | 0-1 | 0-0 | 0-0 | 1 | 1 | 2 | 1 | 1 | 0 | 0 | 0 | 0 | 0 | 0 | 5 |
| 12 | Mikaylah Williams | G | 10:00 | 1-4 | 0-1 | 1-2 | 0 | 1 | 1 | 1 | 1 | 3 | 1 | 1 | 0 | 0 | 0 | -4 |
| 13 | Last-Tear Poa | G | 04:08 | 0-0 | 0-0 | 0-0 | 0 | 0 | 0 | 1 | 0 | 0 | 0 | 1 | 0 | 0 | 0 | 3 |
| 8 | Jersey Wolfenbarger | | 09:21 | 0-0 | 0-0 | 1-2 | 1 | 2 | 3 | 2 | 4 | 1 | 1 | 0 | 1 | 1 | 0 | -4 |
| 50 | Shayeann Day-Wilson | | 05:52 | 0-0 | 0-0 | 0-0 | 0 | 1 | 1 | 0 | 0 | 0 | 2 | 0 | 0 | 0 | 0 | -7 |
| 16 | Kailyn Gilbert | | 03:44 | 0-1 | 0-0 | 0-0 | 0 | 0 | 0 | 0 | 0 | 0 | 0 | 1 | 0 | 0 | 0 | -9 |
| 23 | Aalyah Del Rosario | | 02:33 | 0-2 | 0-0 | 0-0 | 0 | 0 | 0 | 0 | 0 | 0 | 0 | 0 | 0 | 0 | 0 | -5 |
| Team | | | | | | | 1 | 1 | 2 | | | 0 | | 0 | | | | |
| Totals | | | | 5-13 | 0-1 | 2-6 | 3 | 7 | 10 | 5 | 8 | 12 | 5 | 4 | 1 | 1 | 1 | -4 |

| Shooting By Period | | |
|---------------------|------|-------|
| 2 nd FG% | 5-13 | 38.5% |
| 3PT% | 0-1 | 0.0% |
| FT% | 2-6 | 33.3% |
| GM FG% | 5-13 | 38.5% |
| 3PT% | 0-1 | 0.0% |
| FT% | 2-6 | 33.3% |

Dead Ball Rebounds: 2, 1

Technical Fouls::NONE

Texas - 16

| NO. | Name | F | Min | FG | | | Rebounds | | | Fouls | | TP | AS | TO | ST | Blocks | | +/- |
|---------------|-------------------------|---|-------|------|-----|-----|----------|----|-----|-------|----|----|----|----|----|--------|----|-----|
| | | | | M-A | M-A | M-A | OR | DR | TOT | PF | FD | | | | | BS | BA | |
| 35 | Madison Booker | F | 08:58 | 4-4 | 2-2 | 1-2 | 0 | 2 | 2 | 2 | 1 | 11 | 0 | 1 | 1 | 0 | 0 | 4 |
| 44 | Taylor Jones | F | 05:12 | 1-1 | 0-0 | 0-0 | 0 | 1 | 1 | 2 | 1 | 2 | 0 | 1 | 0 | 1 | 0 | 1 |
| 3 | Rori Harmon | G | 06:57 | 0-2 | 0-0 | 0-0 | 0 | 0 | 0 | 1 | 2 | 0 | 1 | 0 | 0 | 0 | 0 | 0 |
| 10 | Shay Holle | G | 10:00 | 0-2 | 0-1 | 0-0 | 0 | 0 | 0 | 0 | 0 | 0 | 0 | 0 | 0 | 0 | 0 | 4 |
| 32 | Ndjakalenga Mwenentanda | G | 00:23 | 0-0 | 0-0 | 1-2 | 0 | 1 | 1 | 0 | 1 | 1 | 0 | 0 | 0 | 0 | 0 | 0 |
| 00 | Kyla Oldacre | | 04:48 | 1-2 | 0-0 | 0-0 | 0 | 0 | 0 | 2 | 0 | 2 | 1 | 0 | 0 | 0 | 1 | 3 |
| 1 | Bryanna Preston | | 03:03 | 0-1 | 0-0 | 0-0 | 0 | 1 | 1 | 0 | 0 | 0 | 2 | 0 | 0 | 0 | 0 | 4 |
| 7 | Jordan Lee | | 01:50 | 0-0 | 0-0 | 0-0 | 0 | 0 | 0 | 0 | 0 | 0 | 0 | 0 | 0 | 0 | 0 | 4 |
| 11 | Justice Carlton | | 08:49 | 0-2 | 0-1 | 0-0 | 1 | 1 | 2 | 1 | 0 | 0 | 0 | 1 | 1 | 0 | 0 | 0 |
| Team | | | | | | | 0 | 1 | 1 | | | 0 | | 0 | | | | |
| Totals | | | | 6-14 | 2-4 | 2-4 | 1 | 7 | 8 | 8 | 5 | 16 | 4 | 3 | 2 | 1 | 1 | 4 |

| Shooting By Period | | |
|---------------------|------|-------|
| 2 nd FG% | 6-14 | 42.9% |
| 3PT% | 2-4 | 50.0% |
| FT% | 2-4 | 50% |
| GM FG% | 6-14 | 42.9% |
| 3PT% | 2-4 | 50.0% |
| FT% | 2-4 | 50.0% |

Dead Ball Rebounds: 1, 0

Technical Fouls::NONE

| | LSU | TEX |
|------------------|---------------------------|--------------------------|
| Biggest lead | 0 (1 st 10:00) | 7 (2 nd 8:07) |
| Best Scoring Run | 4(2 nd 6:40) | 5(2 nd 8:07) |
| Lead Changes | 0 | |
| Times Tied | 0 | |
| Time with Lead | 00:00 | 09:40 |

| | LSU | TEX |
|---------------|-----|-----|
| Points from | | |
| Turnovers | 2 | 1 |
| Paint | 6 | 4 |
| Second Chance | 1 | 0 |
| Fast Breaks | 0 | 2 |
| Bench | 1 | 2 |

| | Period by Period Scoring | | | | |
|-----|--------------------------|-----|-----|-----|-----|
| | 1st | 2nd | 3rd | 4th | TOT |
| LSU | 11 | 12 | 11 | 15 | 49 |
| TEX | 13 | 16 | 11 | 16 | 56 |



LSU at Texas

03/08/25 Bon Secours Wellness Arena, Greenville
2024-25 Women's Basketball

Game Time: 7:00 PM
Game Duration: 2:07
Attendance: 13,275

Officials: Brian Hall, Brenda Pantoja, Joseph Vaszily

LSU - 23

| NO. | Name | F | Min | FG | | | Rebounds | | | Fouls | | TP | AS | TO | ST | Blocks | | +/- |
|---------------|---------------------|---|-------|------|-----|------|----------|----|-----|-------|----|----|----|----|----|--------|----|-----|
| | | | | M-A | 3P | FT | OR | DR | TOT | PF | FD | | | | | BS | BA | |
| 5 | Sa'Myah Smith | F | 04:28 | 0-2 | 0-0 | 0-0 | 0 | 1 | 1 | 2 | 0 | 0 | 0 | 0 | 0 | 0 | 0 | -2 |
| 24 | Aneesah Morrow | F | 18:02 | 5-10 | 0-1 | 0-2 | 0 | 2 | 2 | 1 | 2 | 10 | 1 | 2 | 2 | 1 | 2 | -2 |
| 1 | Mjrace Sheppard | G | 16:16 | 2-5 | 0-1 | 2-2 | 2 | 1 | 3 | 2 | 2 | 6 | 0 | 0 | 1 | 0 | 0 | 3 |
| 12 | Mikaylah Williams | G | 19:01 | 1-5 | 0-1 | 1-2 | 0 | 3 | 3 | 1 | 1 | 3 | 2 | 2 | 0 | 0 | 0 | -7 |
| 13 | Last-Tear Poa | G | 08:20 | 0-1 | 0-0 | 0-0 | 0 | 0 | 0 | 1 | 2 | 0 | 0 | 1 | 0 | 0 | 1 | 1 |
| 50 | Shayeann Day-Wilson | | 11:40 | 0-0 | 0-0 | 0-0 | 0 | 1 | 1 | 0 | 0 | 0 | 2 | 0 | 1 | 0 | 0 | -7 |
| 8 | Jersey Wolfenbarger | | 11:44 | 1-2 | 0-0 | 1-2 | 1 | 2 | 3 | 3 | 4 | 3 | 1 | 0 | 1 | 2 | 1 | -3 |
| 23 | Aalyah Del Rosario | | 05:47 | 0-3 | 0-0 | 0-0 | 0 | 0 | 0 | 0 | 0 | 0 | 0 | 0 | 0 | 0 | 0 | -5 |
| 16 | Kailyn Gilbert | | 04:43 | 0-2 | 0-0 | 1-2 | 0 | 0 | 0 | 0 | 1 | 1 | 0 | 1 | 0 | 0 | 0 | -8 |
| Team | | | | | | | 2 | 2 | 4 | | | 0 | | 0 | | | | |
| Totals | | | | 9-30 | 0-3 | 5-10 | 5 | 12 | 17 | 10 | 12 | 23 | 6 | 6 | 5 | 3 | 4 | -6 |

| Shooting By Period | | |
|---------------------|------|-------|
| 1 st FG% | 4-17 | 23.5% |
| 3PT% | 0-2 | 0.0% |
| FT% | 3-4 | 75% |
| 2 nd FG% | 5-13 | 38.5% |
| 3PT% | 0-1 | 0.0% |
| FT% | 2-6 | 33.3% |
| GM FG% | 9-30 | 30.0% |
| 3PT% | 0-3 | 0.0% |
| FT% | 5-10 | 50.0% |

Dead Ball Rebounds: 3, 1

Technical Fouls::NONE

Texas - 29

| NO. | Name | F | Min | FG | | | Rebounds | | | Fouls | | TP | AS | TO | ST | Blocks | | +/- |
|---------------|-------------------------|---|-------|-------|-----|-----|----------|----|-----|-------|----|----|----|----|----|--------|----|-----|
| | | | | M-A | 3P | FT | OR | DR | TOT | PF | FD | | | | | BS | BA | |
| 35 | Madison Booker | F | 18:58 | 7-9 | 3-5 | 1-2 | 0 | 3 | 3 | 2 | 1 | 18 | 0 | 2 | 1 | 0 | 0 | 6 |
| 44 | Taylor Jones | F | 11:58 | 1-4 | 0-0 | 3-4 | 1 | 1 | 2 | 2 | 3 | 5 | 0 | 1 | 0 | 3 | 1 | 4 |
| 3 | Rori Harmon | G | 16:57 | 0-3 | 0-1 | 0-0 | 0 | 0 | 0 | 2 | 3 | 0 | 1 | 2 | 0 | 0 | 0 | 2 |
| 10 | Shay Holle | G | 20:00 | 0-3 | 0-1 | 0-0 | 1 | 2 | 3 | 1 | 0 | 0 | 1 | 0 | 0 | 0 | 0 | 6 |
| 32 | Ndjakalenga Mwenentanda | G | 01:42 | 1-2 | 0-0 | 2-3 | 1 | 1 | 2 | 2 | 2 | 4 | 0 | 2 | 0 | 0 | 1 | -1 |
| 11 | Justice Carlton | | 17:30 | 0-3 | 0-1 | 0-0 | 2 | 6 | 8 | 1 | 1 | 0 | 0 | 2 | 1 | 0 | 0 | 3 |
| 00 | Kyla Oldacre | | 08:02 | 1-2 | 0-0 | 0-0 | 0 | 1 | 1 | 2 | 0 | 2 | 1 | 1 | 0 | 1 | 1 | 2 |
| 1 | Bryanna Preston | | 03:03 | 0-1 | 0-0 | 0-0 | 0 | 1 | 1 | 0 | 0 | 0 | 2 | 0 | 0 | 0 | 0 | 4 |
| 7 | Jordan Lee | | 01:50 | 0-0 | 0-0 | 0-0 | 0 | 0 | 0 | 0 | 0 | 0 | 0 | 0 | 0 | 0 | 0 | 4 |
| Team | | | | | | | 0 | 3 | 3 | | | 0 | | 0 | | | | |
| Totals | | | | 10-27 | 3-8 | 6-9 | 5 | 18 | 23 | 12 | 10 | 29 | 5 | 10 | 2 | 4 | 3 | 6 |

| Shooting By Period | | |
|---------------------|-------|-------|
| 1 st FG% | 4-13 | 30.8% |
| 3PT% | 1-4 | 25.0% |
| FT% | 4-5 | 80% |
| 2 nd FG% | 6-14 | 42.9% |
| 3PT% | 2-4 | 50.0% |
| FT% | 2-4 | 50% |
| GM FG% | 10-27 | 37.0% |
| 3PT% | 3-8 | 37.5% |
| FT% | 6-9 | 66.7% |

Dead Ball Rebounds: 2, 0

Technical Fouls::NONE

| | LSU | TEX |
|------------------|--------------------------|--------------------------|
| Biggest lead | 4 (1 st 9:27) | 7 (2 nd 8:07) |
| Best Scoring Run | 4(1 st 9:27) | 7(1 st 5:32) |
| Lead Changes | 1 | |
| Times Tied | 0 | |
| Time with Lead | 03:45 | 16:07 |

| | LSU | TEX |
|---------------|-----|-----|
| Points from | | |
| Turnovers | 9 | 3 |
| Paint | 12 | 8 |
| Second Chance | 3 | 3 |
| Fast Breaks | 2 | 2 |
| Bench | 4 | 2 |

| | Period by Period Scoring | | | | |
|-----|--------------------------|-----|-----|-----|-----|
| | 1st | 2nd | 3rd | 4th | TOT |
| LSU | 11 | 12 | 11 | 15 | 49 |
| TEX | 13 | 16 | 11 | 16 | 56 |



Period 3

Quarter Starters:

| | | | | | |
|------------|--------------|------------|---------------|-------------|-------------|
| TEX | 3 Harmon R | 10 Holle S | 11 Carlton J | 35 Booker M | 44 Jones T |
| LSU | 1 Sheppard M | 5 Smith S | 12 Williams M | 13 Poa L | 24 Morrow A |

| Game Time | TEX | Score | Diff | LSU |
|-----------|---|--------------|----------|--|
| 10:00 | 1 PRESTON B substitution out | | | |
| 10:00 | 7 LEE J substitution out | | | |
| 10:00 | 3 HARMON R substitution in | | | |
| 10:00 | 35 BOOKER M substitution in | | | |
| 10:00 | | | | 16 GILBERT K substitution out |
| 10:00 | | | | 23 DEL ROSARIO A substitution out |
| 10:00 | | | | 1 SHEPPARD M substitution in |
| 10:00 | | | | 5 SMITH S substitution in |
| 09:46 | 35 BOOKER M turnover lost ball (3) | | | 24 MORROW A steal (3) |
| 09:41 | | 29-25 | 4 | 12 WILLIAMS M 2pt FG fast break from turnover in the paint, layup made (5) |
| 09:29 | 35 BOOKER M 2pt FG in the paint, pull up jump shot made (20) | 31-25 | 6 | |
| 09:29 | 35 BOOKER M foul drawn (2) | | | 12 WILLIAMS M foul shooting (2 - 1) |
| 09:29 | | | | 13 POA L substitution out |
| 09:29 | | | | 50 DAY-WILSON S substitution in |
| 09:29 | 35 BOOKER M free throw 1 - 1 made (21) | 32-25 | 7 | |
| 09:16 | | | | 50 DAY-WILSON S turnover bad pass (1) |
| 09:16 | | | | 50 DAY-WILSON S substitution out |
| 09:16 | | | | 13 POA L substitution in |
| 09:05 | 11 CARLTON J turnover lost ball (3) | | | |
| 08:50 | | | | 24 MORROW A 2pt FG from turnover in the paint, layup missed |
| 08:48 | | | | 1 SHEPPARD M offensive rebound (4) |
| 08:40 | | 32-27 | 5 | 12 WILLIAMS M 2pt FG from turnover second chance outside the paint, jump shot made (7) |
| 08:17 | 11 CARLTON J turnover lost ball (4) | | | 24 MORROW A steal (4) |
| 08:07 | 11 CARLTON J foul personal (2 - 1) | | | 13 POA L foul drawn (3) |
| 08:07 | 11 CARLTON J substitution out | | | |
| 08:07 | 32 MWENENTANDA N substitution in | | | |
| 07:53 | 44 JONES T foul drawn (4) | | | 24 MORROW A foul offensive (2 - 2) |
| 07:53 | | | | 24 MORROW A turnover offensive (3) |
| 07:53 | | | | 24 MORROW A substitution out |
| 07:53 | | | | 16 GILBERT K substitution in |
| 07:33 | 35 BOOKER M 2pt FG from turnover in the paint, jump shot missed | | | |
| 07:30 | | | | 16 GILBERT K defensive rebound (1) |
| 07:01 | | | | turnover shot clock (9) |
| 06:47 | 3 HARMON R foul drawn (4) | | | 13 POA L foul personal (2 - 3) |
| 06:37 | 44 JONES T 2pt FG from turnover in the paint, jump shot missed | | | |
| 06:33 | 32 MWENENTANDA N offensive rebound (3) | | | |
| 06:33 | 32 MWENENTANDA N 2pt FG from turnover second chance in the paint, tip-in layup missed | | | |
| 06:31 | offensive rebound (25) | | | |
| 06:19 | 44 JONES T turnover lost ball (2) | | | |
| 06:11 | | 32-29 | 3 | 5 SMITH S 2pt FG from turnover in the paint, layup made (2) |



LSU at Texas

03/08/25 Bon Secours Wellness Arena, Greenville
2024-25 Women's Basketball

Officials: Brian Hall, Brenda Pantoja, Joseph Vaszily

| Game Time | TEX | Score | Diff | LSU |
|-----------|--|--------------|----------|--|
| 06:11 | | | | 12 WILLIAMS M assist (3) |
| 06:11 | 44 JONES T foul shooting (3 - 2) | | | 5 SMITH S foul drawn (1) |
| 06:11 | 44 JONES T substitution out | | | |
| 06:11 | 00 OLDACRE K substitution in | | | |
| 06:11 | | | | 5 SMITH S free throw 1 - 1 missed |
| 06:10 | 00 OLDACRE K defensive rebound (2) | | | |
| 06:08 | 00 OLDACRE K turnover lost ball (2) | | | 1 SHEPPARD M steal (2) |
| 06:01 | | | | 13 POA L 2pt FG from turnover in the paint, layup missed |
| 06:01 | 32 MWENENTANDA N defensive rebound (4) | | | |
| 06:01 | 32 MWENENTANDA N foul drawn (3) | | | 1 SHEPPARD M foul personal (3 - 4) |
| 05:39 | 35 BOOKER M 3pt FG , jump shot missed | | | |
| 05:36 | | | | 16 GILBERT K defensive rebound (2) |
| 05:22 | | | | 12 WILLIAMS M 2pt FG outside the paint, jump shot missed |
| 05:20 | | | | 5 SMITH S offensive rebound (2) |
| 05:05 | | | | 5 SMITH S 2pt FG second chance in the paint, layup missed |
| 05:04 | | | | 13 POA L offensive rebound (1) |
| 05:04 | jump ball situation | | | |
| 05:04 | | | | 1 SHEPPARD M substitution out |
| 05:04 | | | | 8 WOLFENBARGER J substitution in |
| 04:59 | | | | 12 WILLIAMS M 2pt FG second chance in the paint, jump shot missed |
| 04:55 | | | | 12 WILLIAMS M offensive rebound (4) |
| 04:55 | | 32-31 | 1 | 12 WILLIAMS M 2pt FG second chance in the paint, tip-in layup made (9) |
| 04:40 | 00 OLDACRE K foul drawn (1) | | | 12 WILLIAMS M foul personal (3 - 5) |
| 04:40 | Timeout media | | | |
| 04:40 | 00 OLDACRE K free throw 1 - 2 made (3) | 33-31 | 2 | |
| 04:40 | 00 OLDACRE K free throw 2 - 2 made (4) | 34-31 | 3 | |
| 04:25 | | | | 12 WILLIAMS M turnover bad pass (3) |
| 04:25 | 32 MWENENTANDA N substitution out | | | |
| 04:25 | 7 LEE J substitution in | | | |
| 03:55 | 3 HARMON R 2pt FG from turnover in the paint, jump shot missed | | | |
| 03:54 | offensive dead ball rebound (3) | | | |
| 03:54 | turnover shot clock (16) | | | |
| 03:40 | | | | 5 SMITH S 2pt FG from turnover in the paint, jump shot missed |
| 03:37 | 10 HOLLE S defensive rebound (4) | | | |
| 03:20 | 7 LEE J 2pt FG in the paint, jump shot missed | | | |
| 03:15 | 10 HOLLE S offensive rebound (5) | | | |
| 03:10 | 35 BOOKER M 2pt FG second chance outside the paint, jump shot missed | | | |
| 03:07 | 3 HARMON R offensive rebound (1) | | | |
| 03:05 | 00 OLDACRE K 2pt FG second chance in the paint, layup missed | | | |
| 03:01 | | | | 16 GILBERT K defensive rebound (3) |
| 02:53 | 10 HOLLE S foul shooting (2 - 3) | | | 13 POA L foul drawn (4) |
| 02:53 | | 34-32 | 2 | 13 POA L free throw 1 - 2 made (1) |
| 02:53 | | | | 13 POA L free throw 2 - 2 missed |
| 02:51 | 00 OLDACRE K defensive rebound (3) | | | |
| 02:40 | 35 BOOKER M 2pt FG outside the paint, jump shot made (23) | 36-32 | 4 | |
| 02:40 | 7 LEE J assist (1) | | | |



LSU at Texas

Officials: Brian Hall, Brenda Pantoja, Joseph Vaszily

| Game Time | TEX | Score | Diff | LSU |
|----------------------|---|--------------|----------|---|
| 02:28 | 00 OLDACRE K foul drawn (2) | | | 12 WILLIAMS M foul offensive (4 - 6) |
| 02:28 | | | | 12 WILLIAMS M turnover offensive (4) |
| 02:28 | | | | 12 WILLIAMS M substitution out |
| 02:28 | | | | 1 SHEPPARD M substitution in |
| 02:06 | 35 BOOKER M 2pt FG from turnover in the paint, jump shot made (25) | 38-32 | 6 | |
| 02:06 | 7 LEE J assist (2) | | | |
| 01:53 | 10 HOLLE S foul shooting (3 - 4) | | | 13 POA L foul drawn (5) |
| 01:53 | | 38-33 | 5 | 13 POA L free throw 1 - 2 made (2) |
| 01:53 | | 38-34 | 4 | 13 POA L free throw 2 - 2 made (3) |
| 01:37 | jump ball situation | | | |
| 01:37 | Timeout media | | | |
| 01:37 | 00 OLDACRE K foul player technical (3 - 5) | | | |
| 01:37 | 00 OLDACRE K turnover offensive (3) | | | |
| 01:37 | | | | 13 POA L foul player technical (3 - 7) |
| 01:29 | 3 HARMON R foul drawn (5) | | | 16 GILBERT K foul personal (1 - 8) |
| 01:29 | 3 HARMON R free throw 1 - 2 made (1) | 39-34 | 5 | |
| 01:29 | 3 HARMON R free throw 2 - 2 made (2) | 40-34 | 6 | |
| 01:21 | 7 LEE J foul drawn (1) | | | 13 POA L foul offensive (4 - 9) |
| 01:21 | | | | 13 POA L turnover offensive (2) |
| 01:21 | | | | 13 POA L substitution out |
| 01:21 | | | | 30 RICHARD J substitution in |
| 00:55 | 10 HOLLE S 3pt FG from turnover, jump shot missed | | | |
| 00:51 | 3 HARMON R offensive rebound (2) | | | |
| 00:39 | 3 HARMON R 2pt FG from turnover second chance outside the paint, jump shot missed | | | |
| 00:36 | | | | 5 SMITH S defensive rebound (3) |
| 00:13 | | | | 16 GILBERT K 2pt FG in the paint, jump shot blocked |
| 00:13 | 00 OLDACRE K block (2) | | | |
| 00:13 | defensive rebound (33) | | | |
| 00:02 | 7 LEE J 3pt FG , jump shot missed | | | |
| 00:02 | 35 BOOKER M offensive rebound (4) | | | |
| 00:02 | 35 BOOKER M 2pt FG second chance in the paint, jump shot missed | | | |
| 00:02 | offensive dead ball rebound (4) | | | |
| END OF PERIOD | | | | |
| TEX 40-34 LSU | | | | |



LSU at Texas

03/08/25 Bon Secours Wellness Arena, Greenville
2024-25 Women's Basketball

Game Time: 7:00 PM
Game Duration: 2:07
Attendance: 13,275

Officials: Brian Hall, Brenda Pantoja, Joseph Vaszily

LSU - 11

| NO. | Name | F | Min | FG | | | Rebounds | | | Fouls | | TP | AS | TO | ST | Blocks | | +/- |
|---------------|---------------------|---|-------|------|-----|-----|----------|----|-----|-------|----|----|----|----|----|--------|----|-----|
| | | | | M-A | M-A | M-A | OR | DR | TOT | PF | FD | | | | | BS | BA | |
| 5 | Sa'Myah Smith | F | 10:00 | 1-3 | 0-0 | 0-1 | 1 | 1 | 2 | 0 | 1 | 2 | 0 | 0 | 0 | 0 | 0 | 0 |
| 24 | Aneesah Morrow | F | 02:07 | 0-1 | 0-0 | 0-0 | 0 | 0 | 0 | 1 | 0 | 0 | 0 | 1 | 2 | 0 | 0 | 1 |
| 1 | Mjracle Sheppard | G | 07:24 | 0-0 | 0-0 | 0-0 | 1 | 0 | 1 | 1 | 0 | 0 | 0 | 0 | 1 | 0 | 0 | 1 |
| 12 | Mikaylah Williams | G | 07:32 | 3-5 | 0-0 | 0-0 | 1 | 0 | 1 | 3 | 0 | 6 | 1 | 2 | 0 | 0 | 0 | 2 |
| 13 | Last-Tear Poa | G | 08:26 | 0-1 | 0-0 | 3-4 | 1 | 0 | 1 | 3 | 3 | 3 | 0 | 1 | 0 | 0 | 0 | 1 |
| 23 | Aalyah Del Rosario | | 00:00 | 0-0 | 0-0 | 0-0 | 0 | 0 | 0 | 0 | 0 | 0 | 0 | 0 | 0 | 0 | 0 | 0 |
| 50 | Shayeann Day-Wilson | | 00:13 | 0-0 | 0-0 | 0-0 | 0 | 0 | 0 | 0 | 0 | 0 | 0 | 1 | 0 | 0 | 0 | -1 |
| 16 | Kailyn Gilbert | | 07:53 | 0-1 | 0-0 | 0-0 | 0 | 3 | 3 | 1 | 0 | 0 | 0 | 0 | 0 | 0 | 1 | -1 |
| 8 | Jersey Wolfenbarger | | 05:04 | 0-0 | 0-0 | 0-0 | 0 | 0 | 0 | 0 | 0 | 0 | 0 | 0 | 0 | 0 | 0 | -3 |
| 30 | Jada Richard | | 01:21 | 0-0 | 0-0 | 0-0 | 0 | 0 | 0 | 0 | 0 | 0 | 0 | 0 | 0 | 0 | 0 | 0 |
| Team | | | | | | | 0 | 0 | 0 | | 0 | | 1 | | | | | |
| Totals | | | | 4-11 | 0-0 | 3-5 | 4 | 4 | 8 | 9 | 4 | 11 | 1 | 6 | 3 | 0 | 1 | 0 |

| Shooting By Period | | |
|---------------------|------|-------|
| 3 rd FG% | 4-11 | 36.4% |
| 3PT% | 0-0 | 0.0% |
| FT% | 3-5 | 60% |
| GM FG% | 4-11 | 36.4% |
| 3PT% | 0-0 | 0.0% |
| FT% | 3-5 | 60.0% |

Dead Ball Rebounds: 0, 0

Technical Fouls: Poa 3rd 1:37

Texas - 11

| NO. | Name | F | Min | FG | | | Rebounds | | | Fouls | | TP | AS | TO | ST | Blocks | | +/- |
|---------------|-------------------------|---|-------|------|-----|-----|----------|----|-----|-------|----|----|----|----|----|--------|----|-----|
| | | | | M-A | M-A | M-A | OR | DR | TOT | PF | FD | | | | | BS | BA | |
| 35 | Madison Booker | F | 10:00 | 3-7 | 0-1 | 1-1 | 1 | 0 | 1 | 0 | 1 | 7 | 0 | 1 | 0 | 0 | 0 | 0 |
| 44 | Taylor Jones | F | 03:49 | 0-1 | 0-0 | 0-0 | 0 | 0 | 0 | 1 | 1 | 0 | 0 | 1 | 0 | 0 | 0 | -3 |
| 3 | Rori Harmon | G | 10:00 | 0-2 | 0-0 | 2-2 | 2 | 0 | 2 | 0 | 2 | 2 | 0 | 0 | 0 | 0 | 0 | 0 |
| 10 | Shay Holle | G | 10:00 | 0-1 | 0-1 | 0-0 | 1 | 1 | 2 | 2 | 0 | 0 | 0 | 0 | 0 | 0 | 0 | 0 |
| 32 | Ndjakalenga Mwenentanda | G | 03:42 | 0-1 | 0-0 | 0-0 | 1 | 1 | 2 | 0 | 1 | 0 | 0 | 0 | 0 | 0 | 0 | -2 |
| 1 | Bryanna Preston | | 00:00 | 0-0 | 0-0 | 0-0 | 0 | 0 | 0 | 0 | 0 | 0 | 0 | 0 | 0 | 0 | 0 | 0 |
| 11 | Justice Carlton | | 01:53 | 0-0 | 0-0 | 0-0 | 0 | 0 | 0 | 1 | 0 | 0 | 0 | 2 | 0 | 0 | 0 | -1 |
| 00 | Kyla Oldacre | | 06:11 | 0-1 | 0-0 | 2-2 | 0 | 2 | 2 | 1 | 2 | 2 | 0 | 2 | 0 | 1 | 0 | 3 |
| 7 | Jordan Lee | | 04:25 | 0-2 | 0-1 | 0-0 | 0 | 0 | 0 | 0 | 1 | 0 | 2 | 0 | 0 | 0 | 0 | 3 |
| Team | | | | | | | 1 | 1 | 2 | | 0 | | 1 | | | | | |
| Totals | | | | 3-15 | 0-3 | 5-5 | 6 | 5 | 11 | 5 | 8 | 11 | 2 | 7 | 0 | 1 | 0 | 0 |

| Shooting By Period | | |
|---------------------|------|--------|
| 3 rd FG% | 3-15 | 20.0% |
| 3PT% | 0-3 | 0.0% |
| FT% | 5-5 | 100% |
| GM FG% | 3-15 | 20.0% |
| 3PT% | 0-3 | 0.0% |
| FT% | 5-5 | 100.0% |

Dead Ball Rebounds: 2, 0

Technical Fouls: Oldacre 3rd 1:37

| | LSU | TEX |
|------------------|---------------------------|--------------------------|
| Biggest lead | 0 (1 st 10:00) | 7 (3 rd 9:29) |
| Best Scoring Run | 6 (3 rd 4:55) | 4 (3 rd 2:06) |
| Lead Changes | 0 | |
| Times Tied | 0 | |
| Time with Lead | 00:00 | 09:41 |

| Points from | LSU | TEX |
|---------------|-----|-----|
| Turnovers | 6 | 2 |
| Paint | 6 | 4 |
| Second Chance | 4 | 0 |
| Fast Breaks | 2 | 0 |
| Bench | 0 | 2 |

| | Period by Period Scoring | | | | |
|-----|--------------------------|-----|-----|-----|-----|
| | 1st | 2nd | 3rd | 4th | TOT |
| LSU | 11 | 12 | 11 | 15 | 49 |
| TEX | 13 | 16 | 11 | 16 | 56 |



Officials: Brian Hall, Brenda Pantoja, Joseph Vaszily

Period 4

Quarter Starters:

| | | | | | |
|------------|--------------|------------|------------------|--------------|--------------|
| TEX | 00 Oldacre K | 3 Harmon R | 7 Lee J | 10 Holle S | 35 Booker M |
| LSU | 1 Sheppard M | 5 Smith S | 8 Wolfenbarger J | 16 Gilbert K | 30 Richard J |

| Game Time | TEX | Score | Diff | LSU |
|-----------|---|--------------|----------|---|
| 09:44 | | 40-36 | 4 | 30 RICHARD J 2pt FG outside the paint, pull up jump shot made (2) |
| 09:20 | 10 HOLLE S 3pt FG , jump shot missed | | | |
| 09:15 | | | | 5 SMITH S defensive rebound (4) |
| 09:10 | | | | 16 GILBERT K 2pt FG in the paint, layup missed |
| 09:07 | 35 BOOKER M defensive rebound (5) | | | |
| 08:59 | 10 HOLLE S 3pt FG , jump shot missed | | | |
| 08:55 | | | | 1 SHEPPARD M defensive rebound (5) |
| 08:51 | | | | 16 GILBERT K 2pt FG in the paint, jump shot missed |
| 08:51 | | | | offensive dead ball rebound (5) |
| 08:51 | 00 OLDACRE K foul personal (4 - 1) | | | 30 RICHARD J foul drawn (1) |
| 08:51 | 00 OLDACRE K substitution out | | | |
| 08:51 | 44 JONES T substitution in | | | |
| 08:40 | | | | 8 WOLFENBARGER J turnover lost ball (1) |
| 08:40 | 10 HOLLE S foul drawn (1) | | | 8 WOLFENBARGER J foul personal (4 - 1) |
| 08:22 | 7 LEE J 3pt FG from turnover, jump shot missed | | | |
| 08:19 | | | | 5 SMITH S defensive rebound (5) |
| 08:18 | | | | 5 SMITH S turnover lost ball (1) |
| 07:50 | 44 JONES T 2pt FG from turnover in the paint, turnaround jump shot missed | | | |
| 07:47 | 10 HOLLE S offensive rebound (6) | | | |
| 07:33 | 10 HOLLE S 3pt FG from turnover second chance, jump shot missed | | | |
| 07:29 | | | | 1 SHEPPARD M defensive rebound (6) |
| 07:06 | | | | 1 SHEPPARD M 2pt FG in the paint, layup missed |
| 07:03 | 44 JONES T defensive rebound (3) | | | |
| 06:50 | 35 BOOKER M 2pt FG in the paint, jump shot missed | | | |
| 06:48 | | | | 5 SMITH S defensive rebound (6) |
| 06:42 | 7 LEE J foul shooting (1 - 2) | | | 16 GILBERT K foul drawn (2) |
| 06:42 | | | | 8 WOLFENBARGER J substitution out |
| 06:42 | | | | 12 WILLIAMS M substitution in |
| 06:42 | | | | 16 GILBERT K free throw 1 - 2 missed |
| 06:42 | | | | offensive dead ball rebound (6) |
| 06:42 | | 40-37 | 3 | 16 GILBERT K free throw 2 - 2 made (2) |
| 06:21 | 3 HARMON R 2pt FG outside the paint, jump shot made (4) | 42-37 | 5 | |
| 06:03 | | | | 30 RICHARD J 3pt FG , jump shot missed |
| 05:59 | 35 BOOKER M defensive rebound (6) | | | |
| 05:48 | | | | 30 RICHARD J substitution out |
| 05:48 | | | | 13 POA L substitution in |
| 05:38 | 35 BOOKER M 2pt FG in the paint, jump shot missed | | | |
| 05:35 | | | | 12 WILLIAMS M defensive rebound (5) |
| 05:28 | | | | 12 WILLIAMS M 2pt FG in the paint, jump shot missed |
| 05:28 | | | | offensive dead ball rebound (7) |
| 05:28 | 44 JONES T foul personal (4 - 3) | | | 5 SMITH S foul drawn (2) |



LSU at Texas

03/08/25 Bon Secours Wellness Arena, Greenville
2024-25 Women's Basketball

Game Time: 7:00 PM
Game Duration: 2:07
Attendance: 13,275

Officials: Brian Hall, Brenda Pantoja, Joseph Vaszily

| Game Time | TEX | Score | Diff | LSU |
|-----------|---|--------------|----------|---|
| 05:12 | | | | 12 WILLIAMS M 2pt FG second chance outside the paint, turnaround jump shot missed |
| 05:11 | defensive dead ball rebound (5) | | | |
| 05:11 | 35 BOOKER M foul drawn (3) | | | 1 SHEPPARD M foul personal (4 - 2) |
| 04:48 | 10 HOLLE S 2pt FG in the paint, layup blocked | | | |
| 04:48 | | | | 5 SMITH S block (1) |
| 04:44 | | | | 5 SMITH S defensive rebound (7) |
| 04:29 | | | | 13 POA L 2pt FG in the paint, layup blocked |
| 04:29 | 10 HOLLE S block (1) | | | |
| 04:25 | 3 HARMON R defensive rebound (3) | | | |
| 04:01 | 35 BOOKER M 2pt FG outside the paint, jump shot missed | | | |
| 03:59 | 44 JONES T offensive rebound (4) | | | |
| 03:57 | 3 HARMON R 2pt FG second chance in the paint, jump shot made (6) | 44-37 | 7 | |
| 03:34 | | 44-40 | 4 | 16 GILBERT K 3pt FG , jump shot made (5) |
| 03:17 | 7 LEE J 2pt FG outside the paint, jump shot made (2) | 46-40 | 6 | |
| 03:17 | 35 BOOKER M assist (1) | | | |
| 03:00 | 3 HARMON R steal (1) | | | 16 GILBERT K turnover lost ball (2) |
| 02:34 | 3 HARMON R 2pt FG from turnover outside the paint, jump shot made (8) | 48-40 | 8 | |
| 02:17 | | 48-42 | 6 | 1 SHEPPARD M 2pt FG in the paint, jump shot made (8) |
| 02:16 | | | | Timeout 30 Sec |
| 02:16 | | | | 13 POA L substitution out |
| 02:16 | | | | 30 RICHARD J substitution in |
| 01:51 | 35 BOOKER M turnover lost ball (4) | | | 1 SHEPPARD M steal (3) |
| 01:35 | | 48-44 | 4 | 12 WILLIAMS M 2pt FG from turnover outside the paint, jump shot made (11) |
| 01:35 | | | | 1 SHEPPARD M assist (1) |
| 01:09 | 44 JONES T 2pt FG in the paint, layup blocked | | | |
| 01:09 | | | | 5 SMITH S block (2) |
| 01:03 | 44 JONES T offensive rebound (5) | | | |
| 01:03 | 44 JONES T 2pt FG second chance in the paint, tip-in layup made (7) | 50-44 | 6 | |
| 00:45 | | 50-46 | 4 | 5 SMITH S 2pt FG outside the paint, jump shot made (4) |
| 00:45 | | | | 12 WILLIAMS M assist (4) |
| 00:45 | | | | Timeout 60 Sec |
| 00:45 | | | | 12 WILLIAMS M substitution out |
| 00:45 | | | | 50 DAY-WILSON S substitution in |
| 00:44 | 3 HARMON R foul drawn (6) | | | 50 DAY-WILSON S foul personal (1 - 3) |
| 00:44 | 3 HARMON R foul drawn (7) | | | 50 DAY-WILSON S foul personal (2 - 4) |
| 00:38 | Timeout 30 Sec | | | |
| 00:33 | 3 HARMON R foul drawn (8) | | | 50 DAY-WILSON S foul personal (3 - 5) |
| 00:33 | | | | 50 DAY-WILSON S substitution out |
| 00:33 | | | | 12 WILLIAMS M substitution in |
| 00:33 | 3 HARMON R free throw 1 - 2 made (9) | 51-46 | 5 | |
| 00:33 | 3 HARMON R free throw 2 - 2 made (10) | 52-46 | 6 | |
| 00:19 | | | | 30 RICHARD J 3pt FG , jump shot blocked |
| 00:19 | 35 BOOKER M block (1) | | | |
| 00:16 | 44 JONES T defensive rebound (6) | | | |
| 00:16 | 44 JONES T foul drawn (5) | | | 5 SMITH S foul personal (3 - 6) |
| 00:16 | 44 JONES T free throw 1 - 2 made (8) | 53-46 | 7 | |



Official Basketball Play by Play - 4th Period

LSU at Texas

03/08/25 Bon Secours Wellness Arena, Greenville
2024-25 Women's Basketball

Game Time: 7:00 PM

Game Duration: 2:07

Attendance: 13,275

Officials: Brian Hall, Brenda Pantoja, Joseph Vaszily

| Game Time | TEX | Score | Diff | LSU |
|----------------------|--------------------------------------|-------|------|--|
| 00:16 | 44 JONES T free throw 2 - 2 made (9) | 54-46 | 8 | |
| 00:16 | | | | Timeout 30 Sec |
| 00:10 | | 54-49 | 5 | 30 RICHARD J 3pt FG , jump shot made (5) |
| 00:08 | 7 LEE J foul drawn (2) | | | 30 RICHARD J foul personal (1 - 7) |
| 00:08 | 7 LEE J free throw 1 - 2 made (3) | 55-49 | 6 | |
| 00:08 | 7 LEE J free throw 2 - 2 made (4) | 56-49 | 7 | |
| 00:03 | | | | 30 RICHARD J 3pt FG , jump shot missed |
| 00:00 | 44 JONES T defensive rebound (7) | | | |
| END OF GAME | | | | |
| TEX 56-49 LSU | | | | |



LSU at Texas

03/08/25 Bon Secours Wellness Arena, Greenville
2024-25 Women's Basketball

Game Time: 7:00 PM
Game Duration: 2:07
Attendance: 13,275

Officials: Brian Hall, Brenda Pantoja, Joseph Vaszily

LSU - 15

| NO. | Name | F | Min | FG | | | Rebounds | | | Fouls | | TP | AS | TO | ST | Blocks | | +/- |
|---------------|---------------------|---|-------|------|-----|-----|----------|----|-----|-------|----|----|----|----|----|--------|----|-----|
| | | | | M-A | 3P | FT | OR | DR | TOT | PF | FD | | | | | BS | BA | |
| 5 | Sa'Myah Smith | F | 10:00 | 1-1 | 0-0 | 0-0 | 0 | 4 | 4 | 1 | 1 | 2 | 0 | 1 | 0 | 2 | 0 | -1 |
| 24 | Aneesah Morrow | F | 00:00 | 0-0 | 0-0 | 0-0 | 0 | 0 | 0 | 0 | 0 | 0 | 0 | 0 | 0 | 0 | 0 | 0 |
| 1 | Mjrace Sheppard | G | 10:00 | 1-2 | 0-0 | 0-0 | 0 | 2 | 2 | 1 | 0 | 2 | 1 | 0 | 1 | 0 | 0 | -1 |
| 12 | Mikaylah Williams | G | 06:30 | 1-3 | 0-0 | 0-0 | 0 | 1 | 1 | 0 | 0 | 2 | 1 | 0 | 0 | 0 | 0 | -3 |
| 13 | Last-Tear Poa | G | 03:32 | 0-1 | 0-0 | 0-0 | 0 | 0 | 0 | 0 | 0 | 0 | 0 | 0 | 0 | 0 | 1 | -1 |
| 8 | Jersey Wolfenbarger | | 03:18 | 0-0 | 0-0 | 0-0 | 0 | 0 | 0 | 1 | 0 | 0 | 0 | 1 | 0 | 0 | 0 | 2 |
| 16 | Kailyn Gilbert | | 10:00 | 1-3 | 1-1 | 1-2 | 0 | 0 | 0 | 0 | 1 | 4 | 0 | 1 | 0 | 0 | 0 | -1 |
| 30 | Jada Richard | | 06:28 | 2-5 | 1-4 | 0-0 | 0 | 0 | 0 | 1 | 1 | 5 | 0 | 0 | 0 | 0 | 1 | 0 |
| 50 | Shayeann Day-Wilson | | 00:12 | 0-0 | 0-0 | 0-0 | 0 | 0 | 0 | 3 | 0 | 0 | 0 | 0 | 0 | 0 | 0 | 0 |
| Team | | | | | | | 0 | 0 | 0 | | | 0 | | | | | | |
| Totals | | | | 6-15 | 2-5 | 1-2 | 0 | 7 | 7 | 7 | 3 | 15 | 2 | 3 | 1 | 2 | 2 | -1 |

| Shooting By Period | | |
|---------------------|------|-------|
| 4 th FG% | 6-15 | 40.0% |
| 3PT% | 2-5 | 40.0% |
| FT% | 1-2 | 50% |
| GM FG% | 6-15 | 40.0% |
| 3PT% | 2-5 | 40.0% |
| FT% | 1-2 | 50.0% |

Dead Ball Rebounds: 3, 0

Technical Fouls::NONE

Texas - 16

| NO. | Name | F | Min | FG | | | Rebounds | | | Fouls | | TP | AS | TO | ST | Blocks | | +/- |
|---------------|-------------------------|---|-------|------|-----|-----|----------|----|-----|-------|----|----|----|----|----|--------|----|-----|
| | | | | M-A | 3P | FT | OR | DR | TOT | PF | FD | | | | | BS | BA | |
| 35 | Madison Booker | F | 10:00 | 0-3 | 0-0 | 0-0 | 0 | 2 | 2 | 0 | 1 | 0 | 1 | 1 | 0 | 1 | 0 | 1 |
| 44 | Taylor Jones | F | 08:51 | 1-3 | 0-0 | 2-2 | 2 | 3 | 5 | 1 | 1 | 4 | 0 | 0 | 0 | 0 | 1 | 3 |
| 3 | Rori Harmon | G | 10:00 | 3-3 | 0-0 | 2-2 | 0 | 1 | 1 | 0 | 3 | 8 | 0 | 0 | 1 | 0 | 0 | 1 |
| 10 | Shay Holle | G | 10:00 | 0-4 | 0-3 | 0-0 | 1 | 0 | 1 | 0 | 1 | 0 | 0 | 0 | 0 | 1 | 1 | 1 |
| 32 | Ndjakalenga Mwenentanda | G | 00:00 | 0-0 | 0-0 | 0-0 | 0 | 0 | 0 | 0 | 0 | 0 | 0 | 0 | 0 | 0 | 0 | 0 |
| 00 | Kyla Oldacre | | 01:09 | 0-0 | 0-0 | 0-0 | 0 | 0 | 0 | 1 | 0 | 0 | 0 | 0 | 0 | 0 | 0 | -2 |
| 7 | Jordan Lee | | 10:00 | 1-2 | 0-1 | 2-2 | 0 | 0 | 0 | 1 | 1 | 4 | 0 | 0 | 0 | 0 | 0 | 1 |
| Team | | | | | | | 0 | 0 | 0 | | | 0 | | | | | | |
| Totals | | | | 5-15 | 0-4 | 6-6 | 3 | 6 | 9 | 3 | 7 | 16 | 1 | 1 | 1 | 2 | 2 | 1 |

| Shooting By Period | | |
|---------------------|------|--------|
| 4 th FG% | 5-15 | 33.3% |
| 3PT% | 0-4 | 0.0% |
| FT% | 6-6 | 100% |
| GM FG% | 5-15 | 33.3% |
| 3PT% | 0-4 | 0.0% |
| FT% | 6-6 | 100.0% |

Dead Ball Rebounds: 0, 1

Technical Fouls::NONE

| | LSU | TEX |
|------------------|---------------------------|--------------------------|
| Biggest lead | 0 (1 st 10:00) | 8 (4 th 2:34) |
| Best Scoring Run | 4(4 th 1:35) | 4(4 th 3:57) |
| Lead Changes | 0 | |
| Times Tied | 0 | |
| Time with Lead | 00:00 | 09:44 |

| | LSU | TEX |
|---------------|-----|-----|
| Points from | | |
| Turnovers | 2 | 2 |
| Paint | 2 | 4 |
| Second Chance | 0 | 4 |
| Fast Breaks | 0 | 0 |
| Bench | 9 | 4 |

| | Period by Period Scoring | | | | |
|-----|--------------------------|-----|-----|-----|-----|
| | 1st | 2nd | 3rd | 4th | TOT |
| LSU | 11 | 12 | 11 | 15 | 49 |
| TEX | 13 | 16 | 11 | 16 | 56 |



LSU at Texas

03/08/25 Bon Secours Wellness Arena, Greenville
2024-25 Women's Basketball

Game Time: 7:00 PM
Game Duration: 2:07
Attendance: 13,275

Officials: Brian Hall, Brenda Pantoja, Joseph Vaszily

LSU - 26

| NO. | Name | F | Min | FG | | | Rebounds | | | Fouls | | TP | AS | TO | ST | Blocks | | +/- |
|---------------|---------------------|---|-------|-------|-----|-----|----------|----|-----|-------|----|----|----|----|----|--------|----|-----|
| | | | | M-A | M-A | M-A | OR | DR | TOT | PF | FD | | | | | BS | BA | |
| 5 | Sa'Myah Smith | F | 20:00 | 2-4 | 0-0 | 0-1 | 1 | 5 | 6 | 1 | 2 | 4 | 0 | 1 | 0 | 2 | 0 | -1 |
| 24 | Aneesah Morrow | F | 02:07 | 0-1 | 0-0 | 0-0 | 0 | 0 | 0 | 1 | 0 | 0 | 0 | 1 | 2 | 0 | 0 | 1 |
| 1 | Mjracle Sheppard | G | 17:24 | 1-2 | 0-0 | 0-0 | 1 | 2 | 3 | 2 | 0 | 2 | 1 | 0 | 2 | 0 | 0 | 0 |
| 12 | Mikaylah Williams | G | 14:02 | 4-8 | 0-0 | 0-0 | 1 | 1 | 2 | 3 | 0 | 8 | 2 | 2 | 0 | 0 | 0 | -1 |
| 13 | Last-Tear Poa | G | 11:58 | 0-2 | 0-0 | 3-4 | 1 | 0 | 1 | 3 | 3 | 3 | 0 | 1 | 0 | 0 | 1 | 0 |
| 23 | Aalyah Del Rosario | | 00:00 | 0-0 | 0-0 | 0-0 | 0 | 0 | 0 | 0 | 0 | 0 | 0 | 0 | 0 | 0 | 0 | 0 |
| 50 | Shayeann Day-Wilson | | 00:25 | 0-0 | 0-0 | 0-0 | 0 | 0 | 0 | 3 | 0 | 0 | 0 | 1 | 0 | 0 | 0 | -1 |
| 16 | Kailyn Gilbert | | 17:53 | 1-4 | 1-1 | 1-2 | 0 | 3 | 3 | 1 | 1 | 4 | 0 | 1 | 0 | 0 | 1 | -2 |
| 8 | Jersey Wolfenbarger | | 08:22 | 0-0 | 0-0 | 0-0 | 0 | 0 | 0 | 1 | 0 | 0 | 0 | 1 | 0 | 0 | 0 | -1 |
| 30 | Jada Richard | | 07:49 | 2-5 | 1-4 | 0-0 | 0 | 0 | 0 | 1 | 1 | 5 | 0 | 0 | 0 | 0 | 1 | 0 |
| Team | | | | | | | 0 | 0 | 0 | | | 0 | | 1 | | | | |
| Totals | | | | 10-26 | 2-5 | 4-7 | 4 | 11 | 15 | 16 | 7 | 26 | 3 | 9 | 4 | 2 | 3 | -1 |

| Shooting By Period | | |
|---------------------|-------|-------|
| 3 rd FG% | 4-11 | 36.4% |
| 3PT% | 0-0 | 0.0% |
| FT% | 3-5 | 60% |
| 4 th FG% | 6-15 | 40.0% |
| 3PT% | 2-5 | 40.0% |
| FT% | 1-2 | 50% |
| GM FG% | 10-26 | 38.5% |
| 3PT% | 2-5 | 40.0% |
| FT% | 4-7 | 57.1% |

Dead Ball Rebounds: 3, 0

Technical Fouls: Poa 3rd 1:37

Texas - 27

| NO. | Name | F | Min | FG | | | Rebounds | | | Fouls | | TP | AS | TO | ST | Blocks | | +/- |
|---------------|-------------------------|---|-------|------|-----|-------|----------|----|-----|-------|----|----|----|----|----|--------|----|-----|
| | | | | M-A | M-A | M-A | OR | DR | TOT | PF | FD | | | | | BS | BA | |
| 35 | Madison Booker | F | 20:00 | 3-10 | 0-1 | 1-1 | 1 | 2 | 3 | 0 | 2 | 7 | 1 | 2 | 0 | 1 | 0 | 1 |
| 44 | Taylor Jones | F | 12:40 | 1-4 | 0-0 | 2-2 | 2 | 3 | 5 | 2 | 2 | 4 | 0 | 1 | 0 | 0 | 1 | 0 |
| 3 | Rori Harmon | G | 20:00 | 3-5 | 0-0 | 4-4 | 2 | 1 | 3 | 0 | 5 | 10 | 0 | 0 | 1 | 0 | 0 | 1 |
| 10 | Shay Holle | G | 20:00 | 0-5 | 0-4 | 0-0 | 2 | 1 | 3 | 2 | 1 | 0 | 0 | 0 | 0 | 1 | 1 | 1 |
| 32 | Ndjakalenga Mwenentanda | G | 03:42 | 0-1 | 0-0 | 0-0 | 1 | 1 | 2 | 0 | 1 | 0 | 0 | 0 | 0 | 0 | 0 | -2 |
| 1 | Bryanna Preston | | 00:00 | 0-0 | 0-0 | 0-0 | 0 | 0 | 0 | 0 | 0 | 0 | 0 | 0 | 0 | 0 | 0 | 0 |
| 11 | Justice Carlton | | 01:53 | 0-0 | 0-0 | 0-0 | 0 | 0 | 0 | 1 | 0 | 0 | 0 | 2 | 0 | 0 | 0 | -1 |
| 00 | Kyla Oldacre | | 07:20 | 0-1 | 0-0 | 2-2 | 0 | 2 | 2 | 2 | 2 | 2 | 0 | 2 | 0 | 1 | 0 | 1 |
| 7 | Jordan Lee | | 14:25 | 1-4 | 0-2 | 2-2 | 0 | 0 | 0 | 1 | 2 | 4 | 2 | 0 | 0 | 0 | 0 | 4 |
| Team | | | | | | | 1 | 1 | 2 | | | 0 | | 1 | | | | |
| Totals | | | | 8-30 | 0-7 | 11-11 | 9 | 11 | 20 | 8 | 15 | 27 | 3 | 8 | 1 | 3 | 2 | 1 |

| Shooting By Period | | |
|---------------------|-------|--------|
| 3 rd FG% | 3-15 | 20.0% |
| 3PT% | 0-3 | 0.0% |
| FT% | 5-5 | 100% |
| 4 th FG% | 5-15 | 33.3% |
| 3PT% | 0-4 | 0.0% |
| FT% | 6-6 | 100% |
| GM FG% | 8-30 | 26.7% |
| 3PT% | 0-7 | 0.0% |
| FT% | 11-11 | 100.0% |

Dead Ball Rebounds: 2, 1

Technical Fouls: Oldacre 3rd 1:37

| | LSU | TEX |
|------------------|---------------------------|--------------------------|
| Biggest lead | 0 (1 st 10:00) | 8 (4 th 2:34) |
| Best Scoring Run | 6(3 rd 4:55) | 4(3 rd 2:06) |
| Lead Changes | 0 | |
| Times Tied | 0 | |
| Time with Lead | 00:00 | 19:41 |

| Points from | LSU | TEX |
|---------------|-----|-----|
| Turnovers | 8 | 4 |
| Paint | 8 | 8 |
| Second Chance | 4 | 4 |
| Fast Breaks | 2 | 0 |
| Bench | 9 | 6 |

| | Period by Period Scoring | | | | |
|-----|--------------------------|-----|-----|-----|-----|
| | 1st | 2nd | 3rd | 4th | TOT |
| LSU | 11 | 12 | 11 | 15 | 49 |
| TEX | 13 | 16 | 11 | 16 | 56 |



LSU at Texas

03/08/25 Bon Secours Wellness Arena, Greenville
2024-25 Women's Basketball

Game Time: 7:00 PM
Game Duration: 2:07
Attendance: 13,275

Officials: Brian Hall, Brenda Pantoja, Joseph Vaszily

{ Players => 00, 1, 3, 5, 7, 10, 11, 13, 23, 25, 32, 35, 44, 50; } FG
Types => All; Results => All;

{ Players => 1, 2, 4, 5, 8, 12, 13, 14, 16, 23, 24, 30, 50; } FG Types =>
All; Results => All;

Texas

LSU

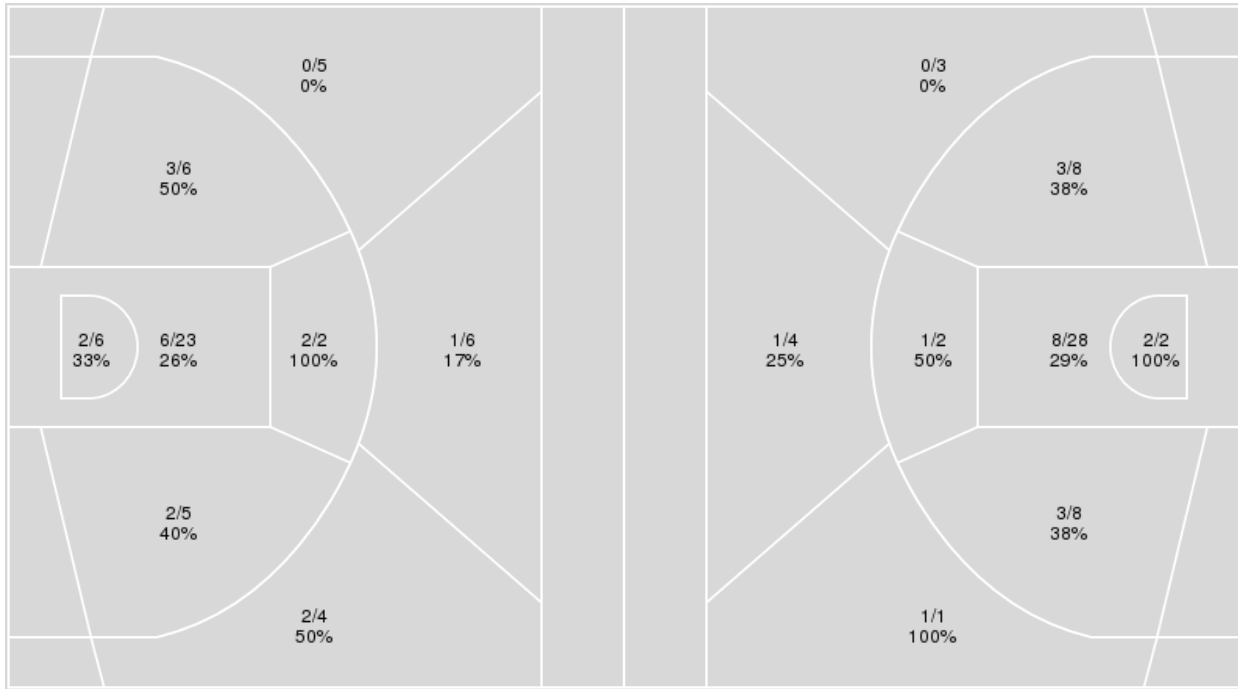

| Texas | M/A | % |
|-------------|-------|----|
| Field Goals | 18/57 | 32 |
| 2 Points | 15/42 | 36 |
| 3 Points | 3/15 | 20 |
| Free Throws | 17/20 | 85 |

| LSU | M/A | % |
|-------------|-------|----|
| Field Goals | 19/56 | 34 |
| 2 Points | 17/48 | 35 |
| 3 Points | 2/8 | 25 |
| Free Throws | 9/17 | 53 |



LSU at Texas

03/08/25 Bon Secours Wellness Arena, Greenville
2024-25 Women's Basketball

Game Time: 7:00 PM
Game Duration: 2:07
Attendance: 13,275

Officials: Brian Hall, Brenda Pantoja, Joseph Vaszily

LSU

| No | Name | Mins | | Score | | Points Diff | | Points per Min | | Assists | | Rebounds | | Steals | | Turnovers | |
|----|---------------------|-------|-------|---------|---------|-------------|-----|----------------|------|---------|-----|----------|-----|--------|-----|-----------|-----|
| | | On | Off | On | Off | On | Off | On | Off | On | Off | On | Off | On | Off | On | Off |
| 1 | Mjracle Sheppard | 33:40 | 06:20 | 43 - 40 | 6 - 16 | 3 | -10 | 1.28 | 0.95 | 8 | 1 | 26 | 6 | 9 | 0 | 12 | 3 |
| 5 | Sa'Myah Smith | 24:28 | 15:32 | 32 - 35 | 17 - 21 | -3 | -4 | 1.31 | 1.09 | 3 | 6 | 18 | 14 | 6 | 3 | 11 | 4 |
| 8 | Jersey Wolfenbarger | 20:06 | 19:54 | 20 - 24 | 29 - 32 | -4 | -3 | 1.00 | 1.46 | 4 | 5 | 21 | 11 | 1 | 8 | 9 | 6 |
| 12 | Mikaylah Williams | 33:03 | 06:57 | 44 - 52 | 5 - 4 | -8 | 1 | 1.33 | 0.72 | 9 | 0 | 26 | 6 | 8 | 1 | 12 | 3 |
| 13 | Last-Tear Poa | 20:18 | 19:42 | 30 - 29 | 19 - 27 | 1 | -8 | 1.48 | 0.96 | 4 | 5 | 17 | 15 | 5 | 4 | 10 | 5 |
| 16 | Kailyn Gilbert | 22:36 | 17:24 | 26 - 36 | 23 - 20 | -10 | 3 | 1.15 | 1.32 | 4 | 5 | 18 | 14 | 3 | 6 | 8 | 7 |
| 23 | Aalyah Del Rosario | 05:47 | 34:13 | 5 - 10 | 44 - 46 | -5 | -2 | 0.87 | 1.29 | 2 | 7 | 3 | 29 | 2 | 7 | 1 | 14 |
| 24 | Aneesah Morrow | 20:09 | 19:51 | 26 - 27 | 23 - 29 | -1 | -6 | 1.29 | 1.16 | 6 | 3 | 16 | 16 | 7 | 2 | 7 | 8 |
| 30 | Jada Richard | 07:49 | 32:11 | 10 - 10 | 39 - 46 | 0 | -7 | 1.28 | 1.21 | 2 | 7 | 6 | 26 | 1 | 8 | 2 | 13 |
| 50 | Shayeann Day-Wilson | 12:05 | 27:55 | 9 - 17 | 40 - 39 | -8 | 1 | 0.74 | 1.43 | 3 | 6 | 9 | 23 | 3 | 6 | 3 | 12 |

Texas

| No | Name | Mins | | Score | | Points Diff | | Points per Min | | Assists | | Rebounds | | Steals | | Turnovers | |
|----|-------------------------|-------|-------|---------|---------|-------------|-----|----------------|------|---------|-----|----------|-----|--------|-----|-----------|-----|
| | | On | Off | On | Off | On | Off | On | Off | On | Off | On | Off | On | Off | On | Off |
| 00 | Kyla Oldacre | 15:22 | 24:38 | 17 - 14 | 39 - 35 | 3 | 4 | 1.11 | 1.58 | 4 | 4 | 18 | 25 | 2 | 1 | 6 | 12 |
| 1 | Bryanna Preston | 03:03 | 36:57 | 7 - 3 | 49 - 46 | 4 | 3 | 2.30 | 1.33 | 2 | 6 | 3 | 40 | 0 | 3 | 0 | 18 |
| 3 | Rori Harmon | 36:57 | 03:03 | 49 - 46 | 7 - 3 | 3 | 4 | 1.33 | 2.30 | 6 | 2 | 40 | 3 | 3 | 0 | 18 | 0 |
| 7 | Jordan Lee | 16:15 | 23:45 | 29 - 21 | 27 - 28 | 8 | -1 | 1.78 | 1.14 | 5 | 3 | 18 | 25 | 1 | 2 | 3 | 15 |
| 10 | Shay Holle | 40:00 | 00:00 | 56 - 49 | 0 - 0 | 7 | 0 | 1.40 | 0.00 | 8 | 0 | 43 | 0 | 3 | 0 | 18 | 0 |
| 11 | Justice Carlton | 19:23 | 20:37 | 24 - 22 | 32 - 27 | 2 | 5 | 1.24 | 1.55 | 4 | 4 | 20 | 23 | 2 | 1 | 11 | 7 |
| 32 | Ndjakalenga Mwenentanda | 05:24 | 34:36 | 6 - 9 | 50 - 40 | -3 | 10 | 1.11 | 1.45 | 0 | 8 | 6 | 37 | 0 | 3 | 4 | 14 |
| 35 | Madison Booker | 38:58 | 01:02 | 53 - 46 | 3 - 3 | 7 | 0 | 1.36 | 2.90 | 7 | 1 | 42 | 1 | 3 | 0 | 18 | 0 |
| 44 | Taylor Jones | 24:38 | 15:22 | 39 - 35 | 17 - 14 | 4 | 3 | 1.58 | 1.11 | 4 | 4 | 25 | 18 | 1 | 2 | 12 | 6 |



Officials: Brian Hall, Brenda Pantoja, Joseph Vaszily

Players => 1, 2, 4, 5, 8, 12, 13, 14, 16, 23, 24, 30, 50FG Types=>AllResults=>All
LSU

All Field Goals

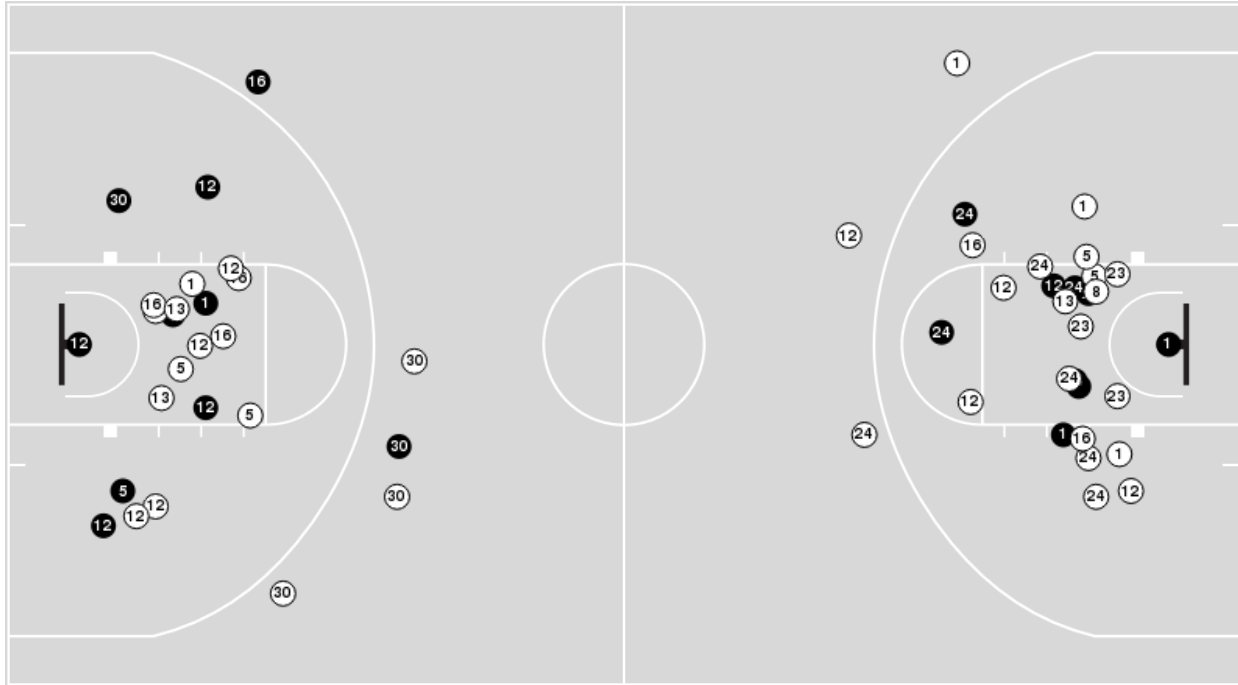

Blow Up Chart

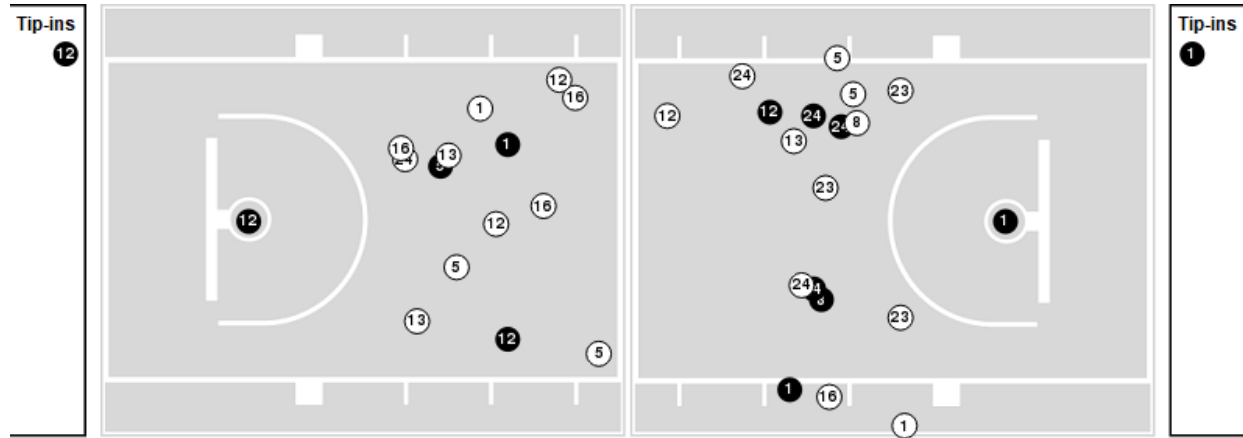

● Made ○ Missed N - Player Number

| LSU | M/A | % |
|-------------|-------|----|
| Field Goals | 19/56 | 34 |
| 2 Points | 17/48 | 35 |
| 3 Points | 2/8 | 25 |
| Free Throws | 9/17 | 53 |

| LSU | M/A | % |
|----------------------|--------------|-----|
| Points in the Paint | 20 (10 / 30) | 33 |
| Fast Break Points | 4 (2/2) | 100 |
| Second Chance Points | 7 (4/11) | 36 |
| Effective FG% | 36 | |



LSU at Texas

03/08/25 Bon Secours Wellness Arena, Greenville
2024-25 Women's Basketball

Game Time: 7:00 PM
Game Duration: 2:07
Attendance: 13,275

Officials: Brian Hall, Brenda Pantoja, Joseph Vaszily

Players => 00, 1, 3, 5, 7, 10, 11, 13, 23, 25, 32, 35, 44, 50FG Types=>AllResults=>All

Texas

All Field Goals

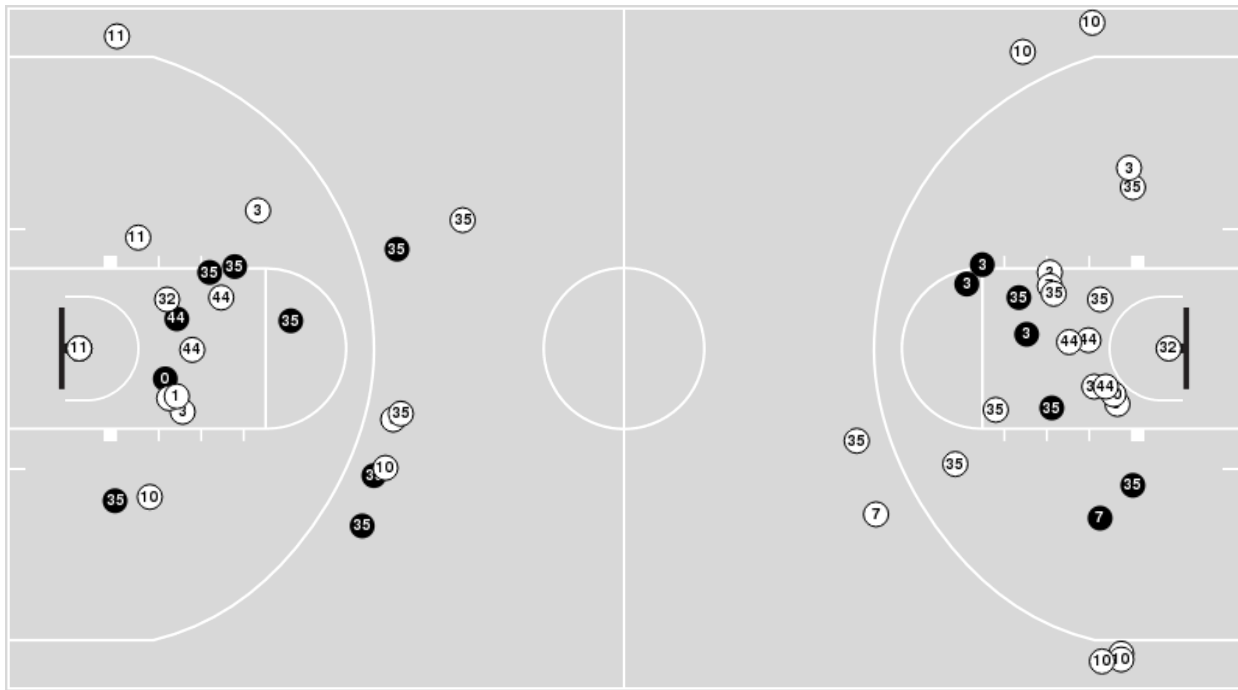

Blow Up Chart

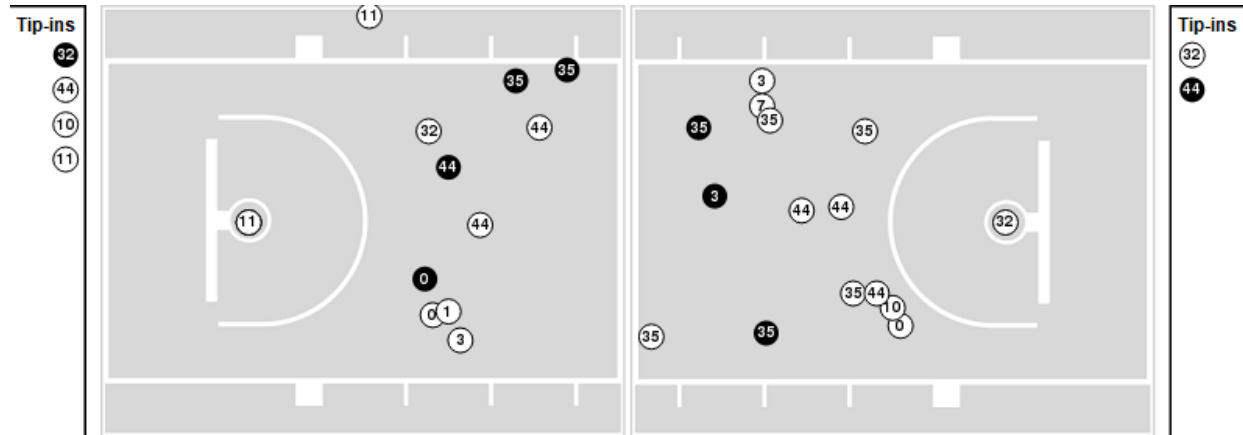

● Made ○ Missed N - Player Number

| Texas | M/A | % |
|-------------|-------|----|
| Field Goals | 18/57 | 32 |
| 2 Points | 15/42 | 36 |
| 3 Points | 3/15 | 20 |
| Free Throws | 17/20 | 85 |

| Texas | M/A | % |
|----------------------|-------------|-----|
| Points in the Paint | 16 (8 / 29) | 28 |
| Fast Break Points | 2 (1/1) | 100 |
| Second Chance Points | 7 (4/14) | 29 |
| Effective FG% | 34 | |



LSU at Texas

03/08/25 Bon Secours Wellness Arena, Greenville
2024-25 Women's Basketball

Game Time: 7:00 PM
Game Duration: 2:07
Attendance: 13,275

Officials: Brian Hall, Brenda Pantoja, Joseph Vaszily

LSU

| Lineup | Quarter On | Time On | Quarter Off | Time Off | Time on Court | Score | Score Diff | Reb | Stl | Tov | Ass | PPP |
|--|------------|---------|-------------|----------|---------------|-------|------------|-----|-----|-----|-----|--------|
| 1- Sheppard M/ 5- Smith S/ 12- Williams M/ 13- Poa L/ 24- Morrow A/ | 1 | 10:00 | 1 | 05:48 | 04:12 | 6-8 | -2 | 3 | 2 | 2 | 0 | 0.6757 |
| 1- Sheppard M/ 5- Smith S/ 12- Williams M/ 24- Morrow A/ 50- Day-Wilson S/ | 1 | 05:48 | 1 | 05:32 | 00:16 | 0-0 | 0 | 0 | 0 | 0 | 0 | 0.0000 |
| 1- Sheppard M/ 8- Wolfenbarger J/ 12- Williams M/ 24- Morrow A/ 50- Day-Wilson S/ | 1 | 05:32 | 1 | 03:14 | 02:18 | 2-2 | 0 | 3 | 0 | 0 | 0 | 0.5000 |
| 1- Sheppard M/ 12- Williams M/ 23- Del Rosario A/ 24- Morrow A/ 50- Day-Wilson S/ | 1 | 03:14 | 1 | 00:59 | 02:14 | 2-3 | -1 | 1 | 1 | 0 | 1 | 0.5000 |
| 1- Sheppard M/ 16- Gilbert K/ 23- Del Rosario A/ 24- Morrow A/ 50- Day-Wilson S/ | 1 | 00:59 | 1 | 00:04 | 00:54 | 0-0 | 0 | 0 | 1 | 0 | 0 | 0.0000 |
| 1- Sheppard M/ 8- Wolfenbarger J/ 16- Gilbert K/ 24- Morrow A/ 50- Day-Wilson S/ | 1 | 00:04 | 1 | 00:04 | 00:00 | 0-0 | 0 | 0 | 0 | 0 | 0 | 0.0000 |
| 1- Sheppard M/ 8- Wolfenbarger J/ 16- Gilbert K/ 23- Del Rosario A/ 50- Day-Wilson S/ | 1 | 00:04 | 2 | 10:00 | 00:04 | 1-0 | 1 | 0 | 0 | 0 | 0 | 1.1364 |
| 8- Wolfenbarger J/ 12- Williams M/ 16- Gilbert K/ 23- Del Rosario A/ 50- Day-Wilson S/ | 2 | 10:00 | 2 | 08:06 | 01:54 | 0-5 | -5 | 2 | 0 | 1 | 0 | 0.0000 |
| 1- Sheppard M/ 8- Wolfenbarger J/ 12- Williams M/ 13- Poa L/ 24- Morrow A/ | 2 | 08:06 | 2 | 05:00 | 03:06 | 5-2 | 3 | 4 | 0 | 2 | 2 | 0.8503 |
| 1- Sheppard M/ 8- Wolfenbarger J/ 12- Williams M/ 24- Morrow A/ 50- Day-Wilson S/ | 2 | 05:00 | 2 | 01:50 | 03:10 | 4-2 | 2 | 2 | 1 | 1 | 2 | 0.8000 |
| 8- Wolfenbarger J/ 12- Williams M/ 16- Gilbert K/ 24- Morrow A/ 50- Day-Wilson S/ | 2 | 01:50 | 2 | 01:02 | 00:48 | 0-4 | -4 | 1 | 0 | 0 | 0 | 0.0000 |
| 8- Wolfenbarger J/ 12- Williams M/ 13- Poa L/ 16- Gilbert K/ 24- Morrow A/ | 2 | 01:02 | 2 | 00:38 | 00:23 | 1-1 | 0 | 1 | 0 | 0 | 0 | 1.3158 |
| 12- Williams M/ 13- Poa L/ 16- Gilbert K/ 23- Del Rosario A/ 24- Morrow A/ | 2 | 00:38 | 3 | 10:00 | 00:38 | 2-2 | 0 | 0 | 0 | 0 | 1 | 2.0000 |
| 1- Sheppard M/ 5- Smith S/ 12- Williams M/ 13- Poa L/ 24- Morrow A/ | 3 | 10:00 | 3 | 09:29 | 00:31 | 2-2 | 0 | 0 | 1 | 0 | 0 | 2.0000 |
| 1- Sheppard M/ 5- Smith S/ 12- Williams M/ 24- Morrow A/ 50- Day-Wilson S/ | 3 | 09:29 | 3 | 09:16 | 00:13 | 0-1 | -1 | 0 | 0 | 1 | 0 | 0.0000 |
| 1- Sheppard M/ 5- Smith S/ 12- Williams M/ 13- Poa L/ 24- Morrow A/ | 3 | 09:16 | 3 | 07:53 | 01:23 | 2-0 | 2 | 1 | 1 | 1 | 0 | 1.0000 |
| 1- Sheppard M/ 5- Smith S/ 12- Williams M/ 13- Poa L/ 16- Gilbert K/ | 3 | 07:53 | 3 | 05:04 | 02:49 | 2-0 | 2 | 4 | 1 | 1 | 1 | 0.5814 |
| 5- Smith S/ 8- Wolfenbarger J/ 12- Williams M/ 13- Poa L/ 16- Gilbert K/ | 3 | 05:04 | 3 | 02:28 | 02:36 | 3-4 | -1 | 2 | 0 | 2 | 0 | 0.6148 |
| 1- Sheppard M/ 5- Smith S/ 8- Wolfenbarger J/ 13- Poa L/ 16- Gilbert K/ | 3 | 02:28 | 3 | 01:21 | 01:07 | 2-4 | -2 | 0 | 0 | 1 | 0 | 1.0638 |
| 1- Sheppard M/ 5- Smith S/ 8- Wolfenbarger J/ 16- Gilbert K/ 30- Richard J/ | 3 | 01:21 | 4 | 06:42 | 04:39 | 2-0 | 2 | 6 | 0 | 2 | 0 | 0.2857 |
| 1- Sheppard M/ 5- Smith S/ 12- Williams M/ 16- Gilbert K/ 30- Richard J/ | 4 | 06:42 | 4 | 05:48 | 00:54 | 1-2 | -1 | 0 | 0 | 0 | 0 | 0.5319 |
| 1- Sheppard M/ 5- Smith S/ 12- Williams M/ 13- Poa L/ 16- Gilbert K/ | 4 | 05:48 | 4 | 02:16 | 03:32 | 5-6 | -1 | 2 | 0 | 1 | 0 | 0.8333 |
| 1- Sheppard M/ 5- Smith S/ 12- Williams M/ 16- Gilbert K/ 30- Richard J/ | 4 | 02:16 | 4 | 00:45 | 01:30 | 4-2 | 2 | 0 | 1 | 0 | 2 | 2.0000 |
| 1- Sheppard M/ 5- Smith S/ 16- Gilbert K/ 30- Richard J/ 50- Day-Wilson S/ | 4 | 00:45 | 4 | 00:33 | 00:12 | 0-0 | 0 | 0 | 0 | 0 | 0 | 0.0000 |
| 1- Sheppard M/ 5- Smith S/ 12- Williams M/ 16- Gilbert K/ 30- Richard J/ | 4 | 00:33 | 4 | 00:00 | 00:33 | 3-6 | -3 | 0 | 0 | 0 | 0 | 1.0000 |



LSU at Texas

03/08/25 Bon Secours Wellness Arena, Greenville
2024-25 Women's Basketball

Game Time: 7:00 PM
Game Duration: 2:07
Attendance: 13,275

Officials: Brian Hall, Brenda Pantoja, Joseph Vaszily

Texas

| Lineup | Quarter On | Time On | Quarter Off | Time Off | Time on Court | Score | Score Diff | Reb | Stl | Tov | Ass | PPP |
|---|------------|---------|-------------|----------|---------------|-------|------------|-----|-----|-----|-----|--------|
| 3- Harmon R/ 10- Holle S/ 32- Mwenentanda N/ 35- Booker M/ 44- Jones T/ | 1 | 10:00 | 1 | 08:41 | 01:19 | 3-4 | -1 | 1 | 0 | 2 | 0 | 0.8721 |
| 3- Harmon R/ 10- Holle S/ 11- Carlton J/ 35- Booker M/ 44- Jones T/ | 1 | 08:41 | 1 | 03:14 | 05:27 | 8-4 | 4 | 10 | 0 | 2 | 1 | 0.8197 |
| 00- Oldacre K/ 3- Harmon R/ 10- Holle S/ 11- Carlton J/ 35- Booker M/ | 1 | 03:14 | 2 | 05:12 | 08:02 | 9-7 | 2 | 8 | 2 | 3 | 2 | 0.6429 |
| 3- Harmon R/ 10- Holle S/ 11- Carlton J/ 35- Booker M/ 44- Jones T/ | 2 | 05:12 | 2 | 03:03 | 02:09 | 2-5 | -3 | 1 | 0 | 3 | 0 | 0.5000 |
| 1- Preston B/ 10- Holle S/ 11- Carlton J/ 35- Booker M/ 44- Jones T/ | 2 | 03:03 | 2 | 01:50 | 01:13 | 0-0 | 0 | 1 | 0 | 0 | 0 | 0.0000 |
| 1- Preston B/ 7- Lee J/ 10- Holle S/ 35- Booker M/ 44- Jones T/ | 2 | 01:50 | 2 | 01:02 | 00:48 | 4-0 | 4 | 1 | 0 | 0 | 1 | 2.1277 |
| 1- Preston B/ 7- Lee J/ 10- Holle S/ 32- Mwenentanda N/ 44- Jones T/ | 2 | 01:02 | 2 | 00:38 | 00:23 | 1-1 | 0 | 1 | 0 | 0 | 0 | 1.1364 |
| 1- Preston B/ 7- Lee J/ 10- Holle S/ 11- Carlton J/ 44- Jones T/ | 2 | 00:38 | 3 | 10:00 | 00:38 | 2-2 | 0 | 0 | 0 | 0 | 1 | 2.0000 |
| 3- Harmon R/ 10- Holle S/ 11- Carlton J/ 35- Booker M/ 44- Jones T/ | 3 | 10:00 | 3 | 08:07 | 01:53 | 3-4 | -1 | 0 | 0 | 3 | 0 | 0.6757 |
| 3- Harmon R/ 10- Holle S/ 32- Mwenentanda N/ 35- Booker M/ 44- Jones T/ | 3 | 08:07 | 3 | 06:11 | 01:56 | 0-2 | -2 | 2 | 0 | 1 | 0 | 0.0000 |
| 00- Oldacre K/ 3- Harmon R/ 10- Holle S/ 32- Mwenentanda N/ 35- Booker M/ | 3 | 06:11 | 3 | 04:25 | 01:46 | 2-2 | 0 | 2 | 0 | 1 | 0 | 0.6944 |
| 00- Oldacre K/ 3- Harmon R/ 7- Lee J/ 10- Holle S/ 35- Booker M/ | 3 | 04:25 | 4 | 08:51 | 05:34 | 6-5 | 1 | 8 | 0 | 2 | 2 | 0.5515 |
| 3- Harmon R/ 7- Lee J/ 10- Holle S/ 35- Booker M/ 44- Jones T/ | 4 | 08:51 | 4 | 00:00 | 08:51 | 16-13 | 3 | 8 | 1 | 1 | 1 | 1.1730 |



LSU at Texas

03/08/25 Bon Secours Wellness Arena, Greenville
2024-25 Women's Basketball

Officials: Brian Hall, Brenda Pantoja, Joseph Vaszily

LSU

| Lineup | Time | Score | Score Diff | Pts/Min | Reb | Stl | Tov | Ass | PPP |
|--|-------|-------|------------|---------|-----|-----|-----|-----|--------|
| 1- Sheppard M/ 5- Smith S/ 12- Williams M/ 13- Poa L/ 16- Gilbert K/ | 06:21 | 7-6 | 1 | 1.1024 | 6 | 1 | 2 | 1 | 0.7415 |
| 1- Sheppard M/ 5- Smith S/ 12- Williams M/ 13- Poa L/ 24- Morrow A/ | 06:06 | 10-10 | 0 | 1.6393 | 4 | 4 | 3 | 0 | 0.8418 |
| 1- Sheppard M/ 8- Wolfenbarger J/ 12- Williams M/ 24- Morrow A/ 50- Day-Wilson S/ | 05:28 | 6-4 | 2 | 1.0976 | 5 | 1 | 1 | 2 | 0.6667 |
| 1- Sheppard M/ 5- Smith S/ 8- Wolfenbarger J/ 16- Gilbert K/ 30- Richard J/ | 04:39 | 2-0 | 2 | 0.4301 | 6 | 0 | 2 | 0 | 0.2857 |
| 1- Sheppard M/ 8- Wolfenbarger J/ 12- Williams M/ 13- Poa L/ 24- Morrow A/ | 03:06 | 5-2 | 3 | 1.6129 | 4 | 0 | 2 | 2 | 0.8503 |
| 1- Sheppard M/ 5- Smith S/ 12- Williams M/ 16- Gilbert K/ 30- Richard J/ | 02:58 | 8-10 | -2 | 2.6966 | 0 | 1 | 0 | 2 | 1.1628 |
| 5- Smith S/ 8- Wolfenbarger J/ 12- Williams M/ 13- Poa L/ 16- Gilbert K/ | 02:36 | 3-4 | -1 | 1.1538 | 2 | 0 | 2 | 0 | 0.6148 |
| 1- Sheppard M/ 12- Williams M/ 23- Del Rosario A/ 24- Morrow A/ 50- Day-Wilson S/ | 02:14 | 2-3 | -1 | 0.8902 | 1 | 1 | 0 | 1 | 0.5000 |
| 8- Wolfenbarger J/ 12- Williams M/ 16- Gilbert K/ 23- Del Rosario A/ 50- Day-Wilson S/ | 01:54 | 0-5 | -5 | 0.0000 | 2 | 0 | 1 | 0 | 0.0000 |
| 1- Sheppard M/ 5- Smith S/ 8- Wolfenbarger J/ 13- Poa L/ 16- Gilbert K/ | 01:07 | 2-4 | -2 | 1.7910 | 0 | 0 | 1 | 0 | 1.0638 |
| 1- Sheppard M/ 16- Gilbert K/ 23- Del Rosario A/ 24- Morrow A/ 50- Day-Wilson S/ | 00:54 | 0-0 | 0 | 0.0000 | 0 | 1 | 0 | 0 | 0.0000 |
| 8- Wolfenbarger J/ 12- Williams M/ 16- Gilbert K/ 24- Morrow A/ 50- Day-Wilson S/ | 00:48 | 0-4 | -4 | 0.0000 | 1 | 0 | 0 | 0 | 0.0000 |
| 12- Williams M/ 13- Poa L/ 16- Gilbert K/ 23- Del Rosario A/ 24- Morrow A/ | 00:38 | 2-2 | 0 | 3.1088 | 0 | 0 | 0 | 1 | 2.0000 |
| 1- Sheppard M/ 5- Smith S/ 12- Williams M/ 24- Morrow A/ 50- Day-Wilson S/ | 00:29 | 0-1 | -1 | 0.0000 | 0 | 0 | 1 | 0 | 0.0000 |
| 8- Wolfenbarger J/ 12- Williams M/ 13- Poa L/ 16- Gilbert K/ 24- Morrow A/ | 00:23 | 1-1 | 0 | 2.5641 | 1 | 0 | 0 | 0 | 1.3158 |
| 1- Sheppard M/ 5- Smith S/ 16- Gilbert K/ 30- Richard J/ 50- Day-Wilson S/ | 00:12 | 0-0 | 0 | 0.0000 | 0 | 0 | 0 | 0 | 0.0000 |
| 1- Sheppard M/ 8- Wolfenbarger J/ 16- Gilbert K/ 23- Del Rosario A/ 50- Day-Wilson S/ | 00:04 | 1-0 | 1 | 13.9535 | 0 | 0 | 0 | 0 | 1.1364 |
| 1- Sheppard M/ 8- Wolfenbarger J/ 16- Gilbert K/ 24- Morrow A/ 50- Day-Wilson S/ | 00:00 | 0-0 | 0 | NaN | 0 | 0 | 0 | 0 | 0.0000 |



LSU at Texas

03/08/25 Bon Secours Wellness Arena, Greenville
2024-25 Women's Basketball

Officials: Brian Hall, Brenda Pantoja, Joseph Vaszily

Texas

| Lineup | Time | Score | Score Diff | Pts/Min | Reb | Stl | Tov | Ass | PPP |
|---|-------|-------|------------|---------|-----|-----|-----|-----|--------|
| 3- Harmon R/ 10- Holle S/ 11- Carlton J/ 35- Booker M/ 44- Jones T/ | 09:29 | 13-13 | 0 | 1.3708 | 11 | 0 | 8 | 1 | 0.7143 |
| 3- Harmon R/ 7- Lee J/ 10- Holle S/ 35- Booker M/ 44- Jones T/ | 08:51 | 16-13 | 3 | 1.8079 | 8 | 1 | 1 | 1 | 1.1730 |
| 00- Oldacre K/ 3- Harmon R/ 10- Holle S/ 11- Carlton J/ 35- Booker M/ | 08:02 | 9-7 | 2 | 1.1203 | 8 | 2 | 3 | 2 | 0.6429 |
| 00- Oldacre K/ 3- Harmon R/ 7- Lee J/ 10- Holle S/ 35- Booker M/ | 05:34 | 6-5 | 1 | 1.0778 | 8 | 0 | 2 | 2 | 0.5515 |
| 3- Harmon R/ 10- Holle S/ 32- Mwenentanda N/ 35- Booker M/ 44- Jones T/ | 03:15 | 3-6 | -3 | 0.9231 | 3 | 0 | 3 | 0 | 0.5515 |
| 00- Oldacre K/ 3- Harmon R/ 10- Holle S/ 32- Mwenentanda N/ 35- Booker M/ | 01:46 | 2-2 | 0 | 1.1321 | 2 | 0 | 1 | 0 | 0.6944 |
| 1- Preston B/ 10- Holle S/ 11- Carlton J/ 35- Booker M/ 44- Jones T/ | 01:13 | 0-0 | 0 | 0.0000 | 1 | 0 | 0 | 0 | 0.0000 |
| 1- Preston B/ 7- Lee J/ 10- Holle S/ 35- Booker M/ 44- Jones T/ | 00:48 | 4-0 | 4 | 5.0000 | 1 | 0 | 0 | 1 | 2.1277 |
| 1- Preston B/ 7- Lee J/ 10- Holle S/ 11- Carlton J/ 44- Jones T/ | 00:38 | 2-2 | 0 | 3.1088 | 0 | 0 | 0 | 1 | 2.0000 |
| 1- Preston B/ 7- Lee J/ 10- Holle S/ 32- Mwenentanda N/ 44- Jones T/ | 00:23 | 1-1 | 0 | 2.5641 | 1 | 0 | 0 | 0 | 1.1364 |