



LSU

SOCCER

NCAA TOURNAMENT
2007 • 2008 • 2009 • 2011 •
2015 • 2018 • 2021 • 2022
2023 • 2024

SEC TOURNAMENT CHAMPIONS
2018

SEC RUNNERS-UP
2008 • 2009 • 2011

SEC WEST CHAMPIONS
2007 • 2008 • 2009 • 2011

11

at #5 Tennessee

Sunday, September 21
Knoxville, Tennessee (Regal Soccer Stadium)
1 p.m. CT

2025 SCHEDULE

| DATE | OPPONENT | LOCATION | RESULT/TIME |
|------------------|-----------------|----------------------|-------------|
| AUGUST | | | |
| 14 | South Alabama | Baton Rouge, La. | W, 2-0 |
| 17 | Wake Forest | Winston-Salem, N.C. | L, 0-1 |
| 21 | FGCU | Fort Myers, Fla. | W, 6-1 |
| 24 | UCF | Orlando, Fla. | L, 1-2 |
| 28 | Wisconsin | Baton Rouge, La. | W, 1-0 |
| 31 | UC Davis | Baton Rouge, La. | W, 3-2 |
| SEPTEMBER | | | |
| 4 | Utah Valley | Orem, Utah | L, 2-3 |
| 7 | Utah | Salt Lake City, Utah | W, 2-0 |
| 12 | Vanderbilt | Nashville, Tenn. | T, 0-0 |
| 18 | Alabama | Baton Rouge, La. | L, 1-2 |
| 21 | Tennessee | Knoxville, Tenn. | 1 p.m. CT |
| 25 | Auburn | Auburn, Ala. | 6 p.m. CT |
| OCTOBER | | | |
| 2 | Missouri | Baton Rouge, La. | 5 p.m. CT |
| 5 | Georgia | Athens, Ga. | 5 p.m. CT |
| 10 | Texas A&M | Baton Rouge, La. | 7 p.m. CT |
| 16 | Ole Miss | Oxford, Miss. | 6 p.m. CT |
| 19 | Kentucky | Baton Rouge, La. | 1 p.m. CT |
| 26 | Florida | Baton Rouge, La. | 2 p.m. CT |
| NOVEMBER | | | |
| 2 | SEC Tournament | Pensacola, Fla. | TBA |
| 14 | NCAA Tournament | TBA | TBA |

Breakdown

| LSU | UT |
|------------------------------------------------------|------------------------------------------------------|
| 2025 Record 5-4-1, 0-1-1 SEC | 2025 Record 7-1-1, 1-1-0 SEC |
| 2025 Ranking N/A | 2025 Ranking No. 5 United Soccer Coaches |
| Last Match September 18 vs. Alabama L, 1-2 | Last Match September 18 at Missouri W, 2-0 |
| Head Coach Sian Hudson | Head Coach Joe Kirt |
| Career Record 103-51-23 | Career Record 36-21-11 |
| LSU Record 51-41-19 (6th Season) | UT Record 36-21-11 (4th Season) |

The Series

LSU is 5-14-5 all-time against Tennessee, having beat the Volunteers 1-0 in Baton Rouge the last time they met during the 2023 season. Tennessee soccer entered the 2025 season unranked but quickly entered the national polls after two top-five wins in three matches to start the season. Currently, the Lady Vols are No. 5 in United Soccer Coaches Poll rankings. UT's highest ranking in the program's history came in week four when the squad earned a No. 1 national ranking. The Volunteers concluded their non-conference slate with an unbeaten overall record of 6-0-1. In that timespan, UT also shut out its opponents while scoring 19 goals. Through the seven matches of non-conference play, Tennessee has had eight different goal-scorers. Tennessee shares third place in the conference rankings for most goals thus far with 23 total and are second in the assists category with 27. They've only allowed three goals this season, ranking first in the SEC in shut outs with eight on the year.

Last Time on the Pitch

LSU came up short in a 2-1 battle against Alabama last Thursday night at the LSU Soccer stadium. The Tigers strong effort fell just short due to a deciding 83rd minute goal from Alabama that gave the Tide a 2-1 lead and ultimately leading to the Tigers dropping their SEC home opener. LSU had a three-match win streak at home prior to Thursday's result. Alabama's Nadia Ramadan opened scoring with an Olympic goal before LSU Freshman Sariyah Bailey equalized. Ramadan scored again in the 83rd minute to secure the win for Alabama on Thursday.

Storylines

- The Tigers began their 2025 season in the win column on August 14 as the the program embarks on a new journey to their fifth consecutive NCAA berth this coming November.
- LSU is led by Sian Hudson, who is in her sixth season as Head Coach of the Tigers. Hudson has led the Tigers to postseason appearances in four out of five seasons at the helm thus far.
- LSU had seven players named to the 2025 SEC Preseason Watchlist - Sydney Cheesman, Jazmin Ferguson, Makenna Dominguez, Ava Galligan, Ida Hermannsdottir, Gabbi Ceballos and Amy Smith.
- The Tigers entered the 2025 season placed No. 11 by the league in the coaches poll.
- In their fifth game of the 2025 season, LSU secured their first top-25 victory at home since 2021.
- This year, LSU returned 18 players from last year's roster and welcomed 10 newcomers, including six internationals.
- LSU's roster includes players from around the world - including Spain, France, Canada, Czech and Iceland.

The Matchup

Soccer Facing No. 5 Tennessee In Knoxville on Sunday
The LSU Soccer team (5-4-1, 0-1-1 SEC) will face No. 5 Tennessee (7-1-1, 1-1-0 SEC) for a ranked matchup on Sunday, September 21 at 1 p.m. CT in Regal Soccer Stadium. Sunday's match between the Tigers and the Volunteers will be streamed on SEC Network+

On Air
TV: SECN+

The match stream link is available online at lsusports.net/sports/sc/schedule/



Who To Contact

Assistant Communications Director/Soccer Contact
Alyssa Leal
Email: aleal3@lsu.edu
Cell: 504-373-7428

Connect with LSU Soccer

- @LSUSoccer
- LSUSoccer
- @LSUSoccer

2025 TV Roster



0
Katelyn Holt
5-11 • Rs Fr. • GK
Waterford, Va.
St.Paul VI Catholic HS



00
Sophie Kevorkian
5-8 • Sr. • GK
San Diego, Calif.
La Jolla HS



1
Audur Scheving
5-10 • Jr. • GK
Reykjavik, Iceland
Menntaskólinn við Sund



2
Jocelyn Ollivierre
5-7 • Sr. • D
Colorado Springs, Colo.
Air Academy HS



3
Sol Taboada Martinez
5-6 • Fr. • D
Barcelona, Spain
Granés Batxillerat



4
Jazmin Ferguson
5-9 • Sr. • D
Conyers, Ga.
Heritage HS



5
Mireia Sanchez
5-5 • Rs Fr. • D
Madrid, Spain
Juan Pablo II HS/Atletica De Madrid



6
Maud Ferriere
5-10 • Fr. • M
Saint-Étienne, France
Tezenas du Montcel/ AS Saint-Étienne



7
Ryann Denecour
5-3 • Fr. • F
Charlestown, R.I.
Chariho HS



8
Danielle Shannon
5-1 • Rs Jr. • M
Houston, Texas
Houston Dash Academy



9
Amy Smith
5-11 • So. • F
Fort Collins, Colo.
Fossil Ridge HS



10
Ida Hermannsdottir
5-10 • Sr. • M
Reykjavik, Iceland
Valur Reykjavik



11
Makenna Dominguez
5-3 • Gr Tr. • M
Sierra Madre, Calif.
FlINTRIDGE Preparatory School



12
Sydney Cheesman
5-6 • Sr. • D
Lafayette, Colo.
Centaurus HS



14
Annaleigh Bruser
5-6 • Rs Fr. • D
Baton Rouge, La.
IMG Academy



15
Sariyah Bailey
5-3 • Fr. • F
Edmonton, Canada
Mount Kelly HS



17
Gadea Blanco Gonzales
5-7 • Jr. • M
Leesburg, Va.
Loudoun County HS



18
Kelsey Major
5-5 • Rs Jr. • M
New Orleans, La.
St. Mary's Dominican HS



19
Lila Jailett
5-6 • Fr. • Fr.
Marietta, Ga.
George Walton HS



20
Ava Galligan
6-0 • Jr. • F/M
Ashburn, Va.
Independence HS



22
Ava Amsden
5-6 • So. • M
Colorado Springs, Colo.
Pine Creek HS



23
Gabbi Ceballos
5-8 • Jr. • M
San Antonio, Texas
John Paul Stevens HS



25
Senai Rogers
5-7 • Rs Fr. • F
Elk Grove, Calif.
Franklin HS



26
Sarah Stadler
5-9 • Rs Fr. • M
New Berlin, Wisc.
New Berlin Eisenhower HS



27
Morgan Witz
5-5 • Gr Tr. • F
Temecula, Calif.
Temecula Valley HS



28
Brielyn Knowles
5-8 • Jr. • M
Orlando, Fla.
Windermere Preparatory School



30
Natalie Dvorakova
5-4 • So. • D
Prague, Czechia
C.E. Byrd HS



34
Daniela Hellin
5-2 • Fr. • M
Valencia, Spain
Mas Camarena International



2025 Roster

| No. | Full Name | Position | Class | HT | Hometown | High School | Previous School(s) |
|-----|-----------------------|----------|--------|------|-------------------------|----------------------------|----------------------------|
| 0 | Katelyn Holt | GK | Rs Fr. | 5-11 | Waterford, Va. | St. Paul VI Catholic HS | |
| 00 | Sophie Kevorkian | GK | Sr. | 5-8 | San Diego, Calif. | La Jolla HS | San Diego |
| 1 | Auður Scheving | GK | Jr. | 5-10 | Reykjavik, Iceland | Menntaskólinn við Sund | Reykjavik University |
| 2 | Jocelyn Ollivierre | D | Sr. | 5-7 | Colorado Springs, Colo. | Air Academy HS | |
| 3 | Sol Toboada Martínez | D | Fr. | 5-6 | Barcelona, Spain | Granés Batxillerat | |
| 4 | Jazmin Ferguson | D | Sr. | 5-9 | Conyers, Ga. | Heritage HS | East Carolina |
| 5 | Mireia Sánchez | D | Rs Fr. | 5-5 | Madrid, Spain | Juan Pablo II HS | Rey Juan Carlos University |
| 6 | Maud Ferrière | MF | Fr. | N/A | Saint-Étienne, France | Tezenas du Montcel | |
| 7 | Ryann Denecour | F | Fr. | 5-3 | Charlestown, R.I. | Chariho HS | |
| 8 | Danielle Shannon | MF | Rs Jr. | 5-1 | Houston, Texas | Houston Dash Academy | |
| 9 | Amy Smith | F | So. | 5-11 | Fort Collins, Colo. | Fossil Ridge HS | |
| 10 | Ida Hermansdottir | MF | Sr. | 5-10 | Reykjavik, Iceland | Valur Reykjavik | |
| 11 | Makenna Dominguez | MF | Gr Tr. | 5-3 | Sierra Madre, Calif. | Flintridge Preparatory | North Carolina |
| 12 | Sydney Cheesman | D | Sr. | 5-6 | Lafayette, Colo. | Centaurus HS | North Carolina |
| 14 | Annaleigh Bruser | D | Rs Fr. | 5-6 | Baton Rouge, La. | IMG Academy | |
| 15 | Sariyah Bailey | F | Fr. | 5-3 | Edmonton, Canada | Mount Kelly | |
| 17 | Gadea Blanco González | MF | Fr. | N/A | Barcelona, Spain | Granés Batxillerat | |
| 18 | Kelsey Major | D | Rs Jr. | 5-5 | New Orleans, La. | St. Mary's Dominican HS | |
| 19 | Lila Jaillot | D | Fr. | 5-6 | Marietta, Ga. | George Walton HS | |
| 20 | Ava Galligan | F | Jr. | 6-0 | Ashburn, Va. | Independence HS | |
| 22 | Ava Amsden | MF | So. | 5-6 | Colorado Springs, Colo. | Pine Creek HS | |
| 23 | Gabbi Ceballos | MF | Jr. | 5-8 | San Antonio, Texas | John Paul Stevens HS | TCU |
| 25 | Senai Rogers | F | Rs Fr. | 5-7 | Elk Grove, Calif. | Franklin HS | |
| 26 | Sarah Stadler | MF | Rs Fr. | 5-9 | New Berlin, Wisc. | New Berlin Eisenhower HS | |
| 27 | Morgan Witz | F | Gr Tr. | 5-5 | Temecula, Calif. | Temecula Valley HS | California Baptist |
| 28 | Brielyn Knowles | MF | Jr. | 5-8 | Orlando, Fla. | Windermere Preparatory | |
| 30 | Natalie Dvorakova | D | So. | 5-4 | Prague, Czechia | C.E. Byrd HS | |
| 34 | Daniela Hellín | MF | Fr. | 5-2 | Valencia, Spain | Mas Camarena International | |

2025 Pronunciation Guide

| | | | |
|--------------------------|---------------------------------|----------------------------|-------------------------------|
| 00 – Sophie Kevorkian | So-FEEN Keh-VOR-kee-in | 15 – Sariyah Bailey | Suh-RYE-uh Bail-lee |
| 1 – Auður Scheving | OW-dee Shkiv-ing | 17 – Gadea Blanco González | Guh-DAY-uh Blan-co Gon-ZA-les |
| 2 – Jocelyn Ollivierre | Jaw-suh-lyn Ole-lee-vair-ay | 19 – Lila Jaillot | Lie-luh Juh-let |
| 3 – Sol Toboada Martínez | Soul TAH-boe-ah-dah Mar-TEEN-ez | 22 – Ava Amsden | A-vuh AMS-din |
| 5 – Mireia Sánchez | Mee-RAY-ah San-Chez | 23 – Gabbi Ceballos | Gah-bee Suh-BYE-ose |
| 6 – Maud Ferrière | Mod Fair-ee-air | 25 – Senai Rogers | Seh-NEYE Rah-gers |
| 7 – Ryann Denecour | Rye-an DEN-uh-core | 28 – Brielyn Knowles | BREE-lin Noles |
| 10 – Ida Hermansdottir | Ee-duh Her-mans-daw-ter | 30 – Natalie Dvorakova | Nat-uh-lee d-vor-KOE-vuh |
| 11 – Makenna Dominguez | Muh-KEN-uh Doh-MING-ez | 34 – Daniela Hellín | DAN-yel-uh EL-eeen |
| 14 – Annaleigh Bruser | ANN-uh-lee BREW-zer | | |

Notebook

UNIVERSITY

| | |
|----------------------------------|------------------------------|
| Location | Baton Rouge, La. |
| Founded | 1860 |
| Enrollment | 31,414 |
| Nickname | Tigers or Fighting Tigers |
| Facility | LSU Soccer Stadium (2,197) |
| All-Time Home Record | 157-92-38 |
| Mascot | Mike VII (Live Bengal Tiger) |
| Colors | Purple and Gold |
| Conference | Southeastern |
| Affiliation | NCAA Division I |
| President & Chancellor | Matt Lee (Interim) |
| Faculty Athletics Representative | Dan Gaston |

ATHLETIC DEPARTMENT

| | |
|--------------------------------------------------------------|--------------------------------|
| Director of Athletics | Scott Woodward |
| Executive Deputy AD/Executive Director of External Relations | Verge Ausberry |
| Chief of Staff | Andrea Tepe |
| Sr. Associate AD / Facilities Operations & Events | Dan Gaston |
| Deputy AD / Leadership and Strategy | Lori Williams |
| Deputy AD / Revenue Generation | Clay Harris |
| Sr. Associate AD/ Health and Wellness | Shelly Mullenix |
| Sr. Associate AD/Sr. Woman Administrator | Miriam Segar |
| Sr. Associate AD for Business Operations/CFO | Matthew Laborde |
| Executive Associate AD for Compliance | Steve Lautz |
| Associate AD/Strategic Advancement | Ashleigh Clare Kearney Thigpen |
| Associate AD/Human Resources | Wendy Nall |
| Associate AD/Marketing and Broadcast Operations | Dave Haskin |
| Associate AD/NIL & Strategic Initiatives | Taylor Jacobs |
| Associate AD/Operations & Facility Services | Mark Lee |
| Assistant AD/Operations (Event Management) | Julie Cribbs |
| Assistant AD/Sport Psychology and Counseling | Dr. Lakeitha Poole |
| Associate AD/Director of Sports Medicine | Micki Collins |

SOCCER STAFF

| | |
|-----------------------------------------------------------|----------------------------------|
| Head Coach | Sian Hudson (Sixth Season) |
| Alma Mater | Cardiff Metropolitan (2002) |
| Career Record(s) | 103-51-23 |
| at University of Colorado at Colorado Springs (2017-2019) | 52-10-4 |
| at LSU (Present) | 51-41-19 |
| Associate Head Coach | Seb Furness (Sixth Season) |
| Alma Mater | West Texas A&M (2012) |
| Assistant Coach | Antony Blackburn (Second Season) |
| Alma Mater | St. Scholastica (2014) |
| Assistant Coach | Conor Cable (Second Season) |
| Alma Mater | William Woods University (2018) |
| Director of Operations | Samantha Etherington |
| Strength & Conditioning | Dustin Ducree |
| Athletic Trainer | Hannah Faldetta |

TEAM INFORMATION

| | |
|------------------------------|------------|
| 2024 Record | 9-9-3 |
| 2024 SEC Record | 3-5-2 |
| Letterwinners Returning/Lost | 18/8 |
| Starters Returning/Lost | 10/6 |
| Newcomers | 10 |
| Inaugural Season | 1995 |
| Overall Record | 272-251-78 |

ATHLETIC COMMUNICATIONS

| | |
|-----------------------------------------------------|------------------|
| Associate AD/Communications (FB) | Michael Bonnette |
| Sr. Associate Communications Director (BSB) | Bill Franques |
| Sr. Associate Communications Director (MBB, WG) | Kent Lowe |
| Assistant Communications Director (SOC, Gymnastics) | Alyssa Leal |
| Assistant Communications Director (WB, BVB) | Grant Kauvar |
| Assistant Communications Director (SB, VB) | Keonte' Herrera |
| Assistant Communications Director (TF, XC) | Braydin Sik |

CREATIVE/DIGITAL MEDIA AND BRANDING

| | |
|-----------------------------------------------------------------|--------------------|
| Sr. Associate AD/External Affairs /Chief Communications Officer | Zach Greenwell |
| Executive Director of Creative Design and Photography | Jason Feirman |
| Director of Photography | Gus Stark |
| Executive Director of Social Media and Branding | Brandon Berrio |
| Assistant Director of Strategic Initiatives | Harrison Valentine |
| Executive Director of Creative Content | Sarah Ramundt |

MEDIA CONTACT INFORMATION

| | |
|-------------------------|----------------|
| Athletic Communications | (225) 578-8226 |
| Alyssa Leal's Mobile | (504) 373-7428 |
| Alyssa Leal's E-Mail | aleal3@lsu.edu |
| Website | LSUsports.net |

SOCCER CONTACT INFORMATION

| | |
|--------------------------|----------------------|
| Director of Operations | Samantha Etherington |
| Sam Etherington's Mobile | (318)-730-4934 |
| Sam Etherington's E-Mail | setherington@lsu.edu |
| Soccer Office | (225) 578-3947 |

THE LAST TIME LSU...

Won a Home Match...

8/31/25 VS UC Davis (W, 3-2)

Won a Road Match...

9/7/25 at Utah (W, 2-0)

Won a Neutral Site Match...

11/3/24 at SEC Tournament (W vs Auburn, 2-1)

Lost a Home Match...

9/18/25 vs. Alabama (L, 1-2)

Lost a Road Match...

8/24/25 vs. UCF (L, 1-2)

Lost a Neutral Site Match...

11/15/24 at NCAA Tournament First Round (L vs. Texas Tech, 1-2)

Tied at a Road Match...

9/12/25 at No. 13 Vanderbilt (T, 0-0)

Scored Two or More Goals...

9/7/25 at Utah (W, 2-0)

Scored Two or More Goals On the Road...

9/7/25 at Utah (W, 2-0)

Beat A Ranked Opponent At Home...

8/28/25 vs. #21 Wisconsin (W, 1-0)

Beat A Ranked Opponent On the Road...

9/21/23 at #22 Georgia (W, 3-2)

Roster Breakdown

Goalkeepers:

Katelyn Holt (R-Fr)
Sophine Kevorkian (Sr)
Audur Scheving (Jr)

Defense:

Jocelyn Ollivierre (Sr)
Sydney Cheesman (Sr)
Jazmin Ferguson (Sr)
Kelsey Major (Sr)
Natalie Dvorakova (So)
Sol Toboada Martinez (Fr)
Lila Jaillet (Fr)
Mireia Sánchez (R-Fr)
Annaleigh Bruser (R-Fr)

Midfield:

Makenna Dominguez (Grad Tr)
Danielle Shannon (R-Jr) (out with injury in 2025)

Gabbi Ceballos (Jr)
Brielyn Knowles (Jr)
Ava Amsden (So)
Sarah Stadler (R-Fr)
Maud Ferrière (Fr)
Gadea Blanco González (Fr)
Daniela Hellín (Fr)

Forwards:

Morgan Witz (Gr Tr)
Ida Hermannsdottir (Sr)
Ava Galligan (Jr)
Amy Smith (So)
Senai Rogers (R-Fr)
Sariyah Bailey (Fr)
Ryann Denecour (Fr)

2025 NATIONAL RANKINGS

UNITED SOCCER COACHES TOP 25 - POLL 5

RANK TEAM

| | |
|----|------------------------------|
| 1 | University of Virginia |
| 2 | Stanford University |
| 3 | Duke University |
| 4 | UCLA |
| 5 | University of Tennessee |
| 6 | University of Notre Dame |
| 7 | Florida State University |
| 8 | Penn State University |
| 9 | University of Memphis |
| 10 | Brigham Young University |
| 10 | University of Arkansas |
| 12 | University of Iowa |
| 12 | Mississippi State University |
| 14 | TCU |
| 15 | University of South Carolina |
| 16 | Wake Forest University |
| 17 | Vanderbilt University |
| 18 | University of North Carolina |
| 19 | University of Kansas |
| 20 | Georgetown University |
| 21 | University of Georgia |
| 22 | Ohio State University |
| 23 | Xavier University |
| 24 | University of Oklahoma |
| 25 | Rice University |

CONFERENCE RANKINGS

SEC STANDINGS

| TEAM | CONF | RECORD |
|-------------------|-------|--------|
| Arkansas | 2-0-0 | 4-2-2 |
| Georgia | 2-0-0 | 6-2-2 |
| Kentucky | 1-1-0 | 7-3-0 |
| Mississippi State | 2-0-0 | 7-1-0 |
| Missouri | 1-1-0 | 4-4-1 |
| South Carolina | 2-0-0 | 8-1-1 |
| Auburn | 1-0-1 | 5-2-2 |
| LSU | 0-1-1 | 5-4-1 |
| Ole Miss | 0-1-1 | 4-2-1 |
| Vanderbilt | 0-1-1 | 6-2-1 |
| Alabama | 1-1-0 | 7-2-1 |
| Florida | 0-2-0 | 4-5-0 |
| Oklahoma | 1-1-0 | 8-1-1 |
| Tennessee | 1-1-0 | 7-1-1 |
| Texas | 0-2-0 | 2-6-1 |
| Texas A&M | 0-2-0 | 3-3-3 |

Notebook Cont.

2025 Preseason SEC Watchlist

Ninety-nine student-athletes have been named to the 2025 SEC Soccer Preseason Watchlist. Representing the Tigers on this year's list are Gabbi Ceballos, Sydney Cheesman, Makenna Dominguez, Jazmin Ferguson, Ava Galligan, Ida Hermannsdóttir and Amy Smith.

This year's preseason watchlist announcement marked the second straight year that Cheesman, Ferguson and Galligan were named to the list while it was the third straight year for Hermannsdóttir.

The SEC's 10 NCAA selections in 2024 were the most in conference history and were tied for the most in the nation. Eight of the 10 selections were seeded and hosted their first round matchups.

Cheesman and Ferguson are veterans in the backline for the Tigers as both enter their final season in 2025. The two both played and started in all but one match for the Tigers last season, helping lead LSU to their fourth consecutive NCAA Tournament appearance.

The defensive duo also serve as examples on and off the field, as Ferguson is this year's captain and Cheesman is on the leadership council.

Ceballos is in her second season with the Tigers this year after coming from TCU. The midfielder will begin her junior season having played every match in her debut season last year and scoring two goals.

Galligan also enters her junior season in 2025. With two seasons under her belt at LSU, the forward returns valuable experience to the Tigers offense, owning nine career goals, with five of those coming last year. Galligan was the second highest goal scorer for the Tigers in 2024.

Hermannsdóttir, the Tigers leading goal scorer three years in a row, enters her senior season with 19 goals and 60 appearances on the pitch. The Icelandic forward will look to lead the Tigers attacking efforts once again.

Smith earned a spot on this year's watchlist after an impressive freshman season with the Tigers in 2024. The forward played in 18 matches and scored two goals as she

Dominguez transferred to LSU for her fifth and final season this year from the 2024 National Champions North Carolina. The midfielder adds extensive experience to the Tigers roster this year.

Leadership

This year's squad returned a lot of maturity on and off the field. LSU is captained by the senior duo of Jazmin Ferguson and Kelsey Major in 2025. The two will lead this year's team with the help of a leadership council.

Graduate transfer Morgan Witz, senior Sydney Cheesman and sophomore Ava Amsden serve as the team's leadership council and will help the captains manage balancing responsibility of the team.

Roster Breakdown

This season's roster features 28 student-athletes representing diverse backgrounds from across the globe. Eighteen players return from last year's squad, joined by 10 newcomers—including six international additions.

Newcomers Sol Toboada Martínez, Mireia Sánchez, Gadea Blanco González, and Daniela Hellín hail from Spain, Maud Ferrière joins from France, and Sariyah Bailey arrives from Canada. Freshmen Lila Jaillet and Ryann Denecour round out the first-year class.

The sophomore group includes Katelyn Holt, Annaleigh Bruser, Amy Smith, Ava Amsden, Sarah Stadler, Senai Rogers, and Natalie Dvorakova.

Gabbi Ceballos, Ava Galligan, Brielyn Knowles, and Audur Scheving enter their junior campaigns, while the senior class features Jazmin Ferguson, Sydney Cheesman, Kelsey Major, Danielle Shannon, Jocelyn Ollivierre, Sophine Kevorkian, Ida Hermannsdóttir, Makenna Dominguez, and Morgan Witz.

Dominguez and Witz joined the Tigers in the spring as graduate transfers from North Carolina and California Baptist, respectively.

International Flair

This season's roster features 28 student-athletes representing diverse backgrounds from across the globe. Eighteen players return from last year's squad, joined by 10 newcomers—including six international additions.

Newcomers Sol Toboada Martínez, Mireia Sánchez, Gadea Blanco González, and Daniela Hellín hail from Spain, Maud Ferrière joins from France, and Sariyah Bailey arrives from Canada.

Six countries are represented in the squad (United States, Spain, France, Canada, Czech and Iceland).

Of the remaining roster, four are native to Colorado, four to California, two to Louisiana, two to Georgia, two to Virginia, two to Texas and one each from Rhode Island, Wisconsin and Florida.

2025 Season

LSU is currently receiving votes for a spot in the national rankings by the United Soccer Coaches Poll. The Tigers have five wins on their resume this year, last taking down Utah on the road. The Purple & Gold squad owns wins over South Alabama, FGCU, UC Davis and a top-25 victory over No. 21 Wisconsin this year. Their win over the Badgers was the program's first ranked victory at home since 2021.

The Tigers have scored 18 goals on the year and currently sit in the top-10 in the SEC in shots (139), assists (13), saves (29) and goals entering tomorrow's match.

Junior forward Ava Galligan is the Tigers leading scorer with five on the year thus far, which places her amongst the top-10 leading scorers in the SEC (tied for eighth-most). Galligan scored the game winner in LSU's match against No. 21 Wisconsin to secure the win over the nationally ranked Badgers.

Hermannsdóttir, the second-highest active player in the conference with the most career goals (22), follows Galligan with three goals on the year while Witz owns two. Witz is a graduate transfer who joined the Tigers for her final season in 2025.

Freshman Sariyah Bailey has been outstanding on the attack for LSU in her debut season, tallying two goals of her own this year and three assists. Jazmin Ferguson, Kelsey Major, Gabbi Ceballos, Senai Rogers and Ryann Denecour have all tallied one goal each as well.

Senior goalkeeper Sophine Kevorkian started in the first seven matches in between the posts for LSU, tallying a 1.34 goals-against average (GAA), 17 saves and two shutouts through six matches.

Scheving, the junior from Iceland, has earned the starting keeper position for LSU in their last three matches, earning a clean sheet in two. She owns 11 saves on the year.

There are multiple Tigers who have started in every match for LSU this year, including veteran centre back and captain Jazmin Ferguson, as well as Jocelyn Ollivierre, Kelsey Major, and Ida Hermannsdóttir.

2025 SEC Preseason Watchlist



Jazmin Ferguson / D / Sr.



Gabbi Ceballos / MF / Jr.



Sydney Cheesman / D / Sr.



Ava Galligan / F / Jr.



Ida Hermannsdottir / F / Sr.



Amy Smith / F / So.



Makenna Dominguez / MF / Gr Tr.

Sian Hudson

HEAD COACH • 6th Season



Sian (pronounced SHAWN) Hudson was named LSU's head coach on December 11, 2019. Since that date, she's helped take LSU to places its never been before. A No. 5 national ranking in the fall of 2021, the highest in program history, and she's already amassed five wins over nationally ranked teams. In only her third season as head coach of the Fighting Tigers, Hudson led her squad to the program's eighth NCAA Tournament appearance in 2022 and marked the second postseason appearance in her LSU career. The Tigers first round win over Lamar on November 11 marked Hudson's first victory in the NCAA Tournament. Hudson recorded the program's 13th ten-win season with an overall record of 10-4-7 in 2022. The Tigers shutout five opponents and recorded a draw against three ranked opponents.

Now entering her sixth season at the helm of the LSU Soccer program, Hudson will look to lead the Tigers to their fifth consecutive postseason appearance in the NCAA Tournament. This streak is the longest by any coach in program history.

Hudson and the LSU Soccer program invest in developing their players. In her time as head coach, Hudson has had six players take their talents to the next level. Shannon Cooke, Lindsy Jennings, Alesia Garcia, Brenna McPartlan, Tinaya Alexander and Athene Kuehn were coached and developed by Hudson and are now playing professionally across the world.

In five years, Hudson and the Tigers have shattered LSU Soccer Stadium attendance records. Two of the program's top ten all-time largest crowds were under Hudson as LSU continues to be one of the top program's nationally with fan attendance, earning Top 15 status in 2021. The 2021 fall season started off about as good as it could have with the Tigers winning eight straight under the direction of Hudson. Included in those eight straight wins were triumphs over three ranked squads – No. 15 USF, No. 19 UCF, and No. 21 Arizona State. Pair those eight wins with the final three from the spring season of 2021 and LSU had won a program record 11 straight games.

The LSU Soccer Stadium has welcomed three of the program's top-10 largest crowds in total thanks to Hudson's efforts.

LSU tallied a total of four ranked wins during the 2021 season. The aforementioned three above in an 11-day span from late August to early September, and then the biggest one of them all came in the regular season finale against No. 4 Arkansas. With LSU's season on the line, the Tigers came out with a fiery passion under Hudson on Oct. 28, 2021, as the Tigers handed the Razorbacks their first and only loss of the conference regular season with a 4-2 victory. The win solidified LSU's positioning in the SEC and NCAA Tournament and was the highest ranked win in program history.

LSU scored 40 goals on the season while only conceding 25 times in 2021; that goal differential of 15 was the highest for the program since 2009. The 40 goals were the most in program history since 2009 as well. Fourteen different players factored into the scoresheet with goals to match the program record for most individual goals scorers in a single season.

Only three months into her gig at the helm of LSU soccer in March of 2020, the COVID-19 pandemic struck and halted all of collegiate athletics, but Hudson didn't let that deter her. Fast forward five months and the LSU soccer team returned to campus and began practice for the 2020-21 season, its first under Hudson. Hudson's first win of her LSU career came on November 13, 2020, as the Tigers shutout Alabama for a 2-0 win over Alabama in the first round of the SEC Tournament in Orange Beach, Alabama. The Tigers followed that up with a 2-1 win over No. 14 Ole Miss two days later to advance to the SEC quarterfinals in their first SEC Tournament appearance under Hudson's reign.

The 2020-21 season featured fall and spring games counted towards LSU's team record and Hudson made the most of the spring with her team. She led her squad to a record of 6-1-1 in the spring of 2021 and the level of expectation within the program has risen heading into the fall of 2021. The Tigers ended the 2020-21 season with an RPI of 54.

Hudson came to LSU with nearly 20 years of coaching experience. She came to Baton Rouge after serving as the head coach at the University of Colorado at Colorado Springs for the past three seasons. During her time as head coach at UCCS, Hudson led the Mountain Lions to a 52-10-4 record. Each of those three seasons saw UCCS qualify for the NCAA Tournament, the first three appearances in school history, including a run to the national semifinals in 2017. Her win totals in each of



SIAN HUDSON

| | |
|-----------|---------------------------------------------------------------------|
| HOMETOWN | Newport, Wales |
| EDUCATION | Cardiff Metropolitan University (2002), University of Denver (2020) |
| HUSBAND | Rance |
| CHILDREN | Olivia, Reid |

COACHING CAREER

| Season | School/Team | Position |
|------------|-------------------|------------------|
| 2019-Pres. | LSU | Head Coach |
| 2017-19 | UCCS | Head Coach |
| 2015-17 | Colorado College | Assistant Coach |
| 2014-15 | Colorado Pride | General Manager* |
| 2015 | Colorado Pride | Head Coach* |
| 2014 | Colorado Pride | Assistant Coach* |
| 2002-15 | Pride Soccer Club | Director |

*Colorado Pride was in the W-League

CAREER RECORD

| Season | School/Team | Record |
|---------|-------------|-----------|
| 2025 | LSU | 5-4-1 |
| 2024 | LSU | 9-9-3 |
| 2023 | LSU | 8-8-4 |
| 2022 | LSU | 10-4-7 |
| 2021 | LSU | 11-8-1 |
| 2020-21 | LSU | 8-8-3 |
| 2019 | UCCS | 19-2-0 |
| 2018 | UCCS | 16-3-3 |
| 2017 | UCCS | 17-5-1 |
| Total | | 103-51-23 |

SIAN HUDSON 2019-PRESENT



| YEAR | OVERALL | SEC |
|---------|----------|----------------------|
| 2020-21 | 8-8-3 | 0-6-2 (7th SEC West) |
| 2021 | 11-8-1 | 4-6 (5th SEC West) |
| 2022 | 10-4-7 | 4-2-4 (5th SEC West) |
| 2023 | 8-8-4 | 3-5-2 (6th SEC West) |
| 2024 | 9-9-3 | 4-6-2 |
| 2025 | 5-4-1 | 0-1-1 |
| Totals | 51-41-19 | 15-26-11 |

LSU's Record When Under Sian Hudson

| | |
|-----------------------|----------|
| Home..... | 25-13-8 |
| Away | 19-24-8 |
| Neutral..... | 6-4-3 |
| vs. Ranked Opp. | 9-16-5 |
| Leading at Half..... | 32-2-2 |
| Trailing at Half..... | 5-24-5 |
| Tied | 10-13-12 |

| | |
|-------------------------|----------|
| Taking More Shots | 29-7-5 |
| Taking Fewer Shots..... | 16-30-12 |
| Equal Shots | 4-3-1 |
| More Corners | 28-12-3 |
| Less Corners..... | 20-23-10 |
| Equal Corners | 0-5-6 |

| | |
|------------------------|---------|
| Scoring First..... | 39-4-4 |
| Opp. Scores First..... | 10-35-5 |

| | |
|--------------------------------------|--------|
| When Scoring Two or More Goals | 39-5-5 |
| When Scoring None | 0-20-9 |
| When Scoring One Goal..... | 8-13-4 |
| When Scoring Two Goals..... | 19-3-4 |
| When Scoring Three Goals | 10-1-1 |
| When Scoring Four Goals | 5-0-0 |
| When Scoring Five Goals | 4-0 |
| When Scoring Six Goals | 2-0 |
| When Scoring Eight Goals | 1-0-0 |

LSU's Record Under Sian Hudson vs. SEC Opponents

| | |
|-----------------------|---------|
| Home..... | 10-10-5 |
| Away | 4-15-7 |
| Neutral..... | 4-3-2 |
| vs. Ranked Opp. | 4-10-4 |
| Leading at Half..... | 9-0-1 |
| Trailing at Half..... | 2-17-2 |
| Tied | 7-10-11 |

| | |
|-------------------------|----------|
| Taking More Shots | 6-3-1 |
| Taking Fewer Shots..... | 11-24-12 |
| Equal Shots | 1-2-1 |
| More Corners..... | 6-6-2 |
| Less Corners..... | 12-18-8 |
| Equal Corners | 0-4-4 |

| | |
|------------------------|--------|
| Scoring First..... | 13-1-2 |
| Opp. Scores First..... | 5-27-3 |

| | |
|--------------------------------|--------|
| When Scoring Two or More Goals | 14-1-3 |
| When Scoring None | 0-18-8 |
| When Scoring One Goal..... | 4-9-2 |
| When Scoring Two Goals..... | 8-1-2 |
| When Scoring Three Goals | 3-0-1 |
| When Scoring Four Goals | 3-0-0 |
| When Scoring Five+ Goals..... | N/A |



TOP 10 ATTENDANCES

- 1 **3,021**
Sept. 17, 2021 vs. Mississippi St
(LSU won 2-0)
- 2 **2,624**
Aug. 24, 2012 vs. Rice (Tied 1-1)
- 3 **2,542**
Sept. 9, 2011 vs. Oregon
(LSU won 1-0)
- 4 **2,402**
Oct. 5, 2007 vs. #6 Tennessee
(LSU won 3-0)
- 5 **2,160**
Sept. 14, 2007 vs. McNeese State
(LSU won 5-0)
- 6 **2,029**
Sept. 29, 2023 vs. Florida
(L, 0-4)
- 7 **2,004**
Sept. 22, 2022 vs. Missouri
(W, 2-1)
- 8 **1,982**
Oct. 1, 2010 vs. Alabama
(Tied 0-0)
- 9 **1,910**
Sept. 14, 2012 vs. #10 Texas A&M
(Texas A&M won 1-0)
- 10 **1,828**
Aug. 31, 2007 vs. Southern Miss
(LSU won 3-0)

The LSU Soccer Stadium saw the 2007 and 2015 seasons standing out the most with unbeaten records on the home pitch. 2007 saw the Tigers go 5-0-3 and 2015's unbeaten record at home was 8-0-4.

The impressive run with an unbeaten 5-0-3 home slate in 2007 was followed by an impressive 8-1 campaign in 2008, a 7-1-2 season in 2009, a 6-2-1 mark in 2010 and a stellar 7-1-1 season in 2011. While winning four SEC Western Division championships and making four trips to the NCAA Tournament from 2007-11, the Tigers posted a 33-5-7 record with a .811 winning percentage. They most recently finished the 2015 season unbeaten at home with an 8-0-4 mark in 12 matches played in Baton Rouge.

In fact, LSU's home performance is highlighted by a school record 18-game home unbeaten streak that came to an end on Oct. 26, 2008, with a 2-1 defeat to the No. 6-ranked Florida Gators.

2022 marked the 27th season in the life of the LSU Soccer Stadium, which was first opened on Sept. 13, 1996, when the Tigers hosted SEC rival Tennessee.

The 2021 season saw multiple record breaking moments for the Tigers. LSU had the longest winning streak in the program with eight straight victories. The soccer stadium also saw a record breaking attendance in the 2021 season. In the Tigers match against Mississippi State on September 17, a crowd of 3,021 people showed out to watch the Tigers defeat the Bulldogs 2-0 at home. The attendance marked the highest in program history. LSU averaged 1,334 fans per home match during the 2021 season to set the program record, and that average ranked as the 12th highest in the nation.

In 2022, Hudson drew in the sixth largest crowd in program history against Missouri with 2,004 fans on September 22.

This year, Hudson and the Tigers continued to shatter LSU Soccer Stadium attendance records as they welcomed another Top-10 crowd in program history in a conference matchup against Florida.

YEAR-BY-YEAR RESULTS LSU SOCCER STADIUM

| | W | L | T |
|---------------|------------|-----------|-----------|
| 1995 * | 9 | 2 | 1 |
| 1996 | 4 | 4 | 0 |
| 1997 | 0 | 9 | 0 |
| 1998 | 5 | 5 | 1 |
| 1999 | 4 | 6 | 0 |
| 2000 | 7 | 3 | 0 |
| 2001 | 5 | 2 | 1 |
| 2002 | 6 | 2 | 2 |
| 2003 | 7 | 2 | 0 |
| 2004 | 6 | 5 | 0 |
| 2005 | 5 | 3 | 0 |
| 2006 | 6 | 2 | 2 |
| 2007 | 5 | 0 | 3 |
| 2008 | 8 | 1 | 0 |
| 2009 | 7 | 1 | 2 |
| 2010 | 6 | 2 | 1 |
| 2011 | 7 | 1 | 1 |
| 2012 | 5 | 5 | 3 |
| 2013 | 4 | 3 | 2 |
| 2014 | 3 | 6 | 2 |
| 2015 | 8 | 0 | 4 |
| 2016 | 2 | 6 | 1 |
| 2017 | 6 | 4 | 1 |
| 2018 | 7 | 1 | 2 |
| 2019 | 2 | 5 | 1 |
| 2020-21 | 2 | 4 | 1 |
| 2021 | 5 | 2 | 0 |
| 2022 | 6 | 1 | 2 |
| 2023 | 6 | 2 | 3 |
| 2024 | 3 | 3 | 2 |
| Totals | 156 | 92 | 38 |

*The 1995 inaugural season was played on

2025 Season Stats



2025-26 LSU Women's Soccer Overall Team Statistics All games

Page 1/1
as of Sep 19, 2025

Game Records

| Overall | Conference | Home | Away | Neutral |
|-----------|------------|-----------|-----------|-----------|
| 5 - 4 - 1 | 0 - 1 - 1 | 3 - 1 - 0 | 2 - 3 - 1 | 0 - 0 - 0 |

Team statistics

| | LS | OPP |
|------------------------|--------|--------|
| SHOT STATISTICS | | |
| Goals-Shot attempts | 18-139 | 11-107 |
| Goals scored per game | 1.8 | 1.1 |
| Shot pct. | .129 | .103 |
| Shots on goal-Attempts | 56-139 | 40-107 |
| SOG pct. | .403 | .374 |
| Shots/Game | 13.9 | 10.7 |
| Assists | 13 | 9 |
| GOAL BREAKDOWN | | |
| Total Goals | 18 | 11 |
| Penalty | 1 | 1 |
| Unassisted | - | - |
| Overtime | 0 | 0 |
| Goals scored average | 1.8 | 1.1 |
| CORNER KICKS | | |
| | 44 | 51 |
| PENALTY KICKS | | |
| | 1-2 | 1-1 |
| OFFSIDES | | |
| | 25 | 17 |
| PENALTIES | | |
| Fouls | 96 | 109 |
| Yellow cards | 10 | 7 |
| Red cards | 1 | 0 |
| ATTENDANCE | | |
| Total | 2675 | 4928 |
| Dates/Avg Per Date | 4/669 | 6/821 |
| Neutral Site #/Avg | 0/0 | - |

Goals by Periods

| Team | 1st | 2nd | OT1 | OT2 | TOTAL |
|-----------|-----|-----|-----|-----|-------|
| LS | 6 | 12 | 0 | 0 | 18 |
| Opponents | 6 | 5 | 0 | 0 | 11 |

Corners by Periods

| Team | 1st | 2nd | OT1 | OT2 | TOTAL |
|-----------|-----|-----|-----|-----|-------|
| LS | 23 | 21 | 0 | 0 | 44 |
| Opponents | 15 | 36 | 0 | 0 | 51 |

Shots by Periods

| Team | 1st | 2nd | OT1 | OT2 | TOTAL |
|-----------|-----|-----|-----|-----|-------|
| LS | 49 | 90 | 0 | 0 | 139 |
| Opponents | 47 | 60 | 0 | 0 | 107 |

Fouls by Periods

| Team | 1st | 2nd | OT1 | OT2 | TOTAL |
|-----------|-----|-----|-----|-----|-------|
| LS | 50 | 46 | 0 | 0 | 96 |
| Opponents | 56 | 53 | 0 | 0 | 109 |

Saves by Periods

| Team | 1st | 2nd | OT1 | OT2 | TOTAL |
|-----------|-----|-----|-----|-----|-------|
| LS | 13 | 16 | 0 | 0 | 29 |
| Opponents | 11 | 28 | 0 | 0 | 39 |

Offsides by Periods

| Team | 1st | 2nd | OT1 | OT2 | TOTAL |
|-----------|-----|-----|-----|-----|-------|
| LS | 11 | 14 | 0 | 0 | 25 |
| Opponents | 6 | 11 | 0 | 0 | 17 |

2025 Season Stats



2025-26 LSU Women's Soccer Individual Statistics All games

Page 1/2
as of Sep 19, 2025

Game Records

| Overall | Conference | Home | Away | Neutral |
|-----------|------------|-----------|-----------|-----------|
| 5 - 4 - 1 | 0 - 1 - 1 | 3 - 1 - 0 | 2 - 3 - 1 | 0 - 0 - 0 |

Team Box Score

| No. | Player | GP-GS | MIN | G | A | PTS | SH | SH% | SOG | SOG% | YC | RC | GWG | PK-ATT | FG | OT | HAT | GTG | FOUL |
|------------------|------------------------|-----------|----------|-----------|-----------|-----------|------------|-------------|-----------|-------------|-----------|----------|----------|------------|----------|----------|----------|----------|------------|
| 20 | Galligan, Ava | 10-8 | 689 | 5 | 0 | 10 | 27 | .185 | 11 | .407 | 2 | 0 | 3 | 0-0 | 3 | 0 | 0 | 0 | 4 |
| 10 | Hermannsdottir, Ida | 10-10 | 720 | 3 | 2 | 8 | 17 | .176 | 12 | .706 | 0 | 0 | 1 | 1-2 | 0 | 0 | 0 | 0 | 7 |
| 15 | Bailey, Sariyah | 10-5 | 457 | 2 | 3 | 7 | 15 | .133 | 5 | .333 | 0 | 0 | 1 | 0-0 | 1 | 0 | 0 | 0 | 8 |
| 27 | Witz, Morgan | 10-7 | 441 | 2 | 0 | 4 | 18 | .111 | 6 | .333 | 0 | 0 | 0 | 0-0 | 0 | 0 | 0 | 0 | 7 |
| 4 | Ferguson, Jazmin | 10-10 | 874 | 1 | 2 | 4 | 4 | .250 | 1 | .250 | 1 | 0 | 0 | 0-0 | 0 | 0 | 0 | 0 | 8 |
| 23 | Ceballos, Gabbi | 9-9 | 707 | 1 | 1 | 3 | 11 | .091 | 4 | .364 | 1 | 1 | 0 | 0-0 | 0 | 0 | 0 | 0 | 5 |
| 7 | Denecour, Ryann | 10-2 | 249 | 1 | 1 | 3 | 4 | .250 | 2 | .500 | 0 | 0 | 0 | 0-0 | 0 | 0 | 0 | 0 | 2 |
| 11 | Dominguez, Makenna | 10-8 | 509 | 0 | 3 | 3 | 7 | .000 | 4 | .571 | 1 | 0 | 0 | 0-0 | 0 | 0 | 0 | 0 | 5 |
| 25 | Rogers, Senai | 4-0 | 86 | 1 | 0 | 2 | 2 | .500 | 1 | .500 | 0 | 0 | 0 | 0-0 | 0 | 0 | 0 | 0 | 1 |
| 18 | Major, Kelsey | 10-10 | 622 | 1 | 0 | 2 | 2 | .500 | 2 | 1.000 | 0 | 0 | 0 | 0-0 | 0 | 0 | 0 | 0 | 4 |
| 12 | Cheesman, Sydney | 9-8 | 703 | 0 | 1 | 1 | 2 | .000 | 0 | .000 | 0 | 0 | 0 | 0-0 | 0 | 0 | 0 | 0 | 3 |
| 9 | Smith, Amy | 10-6 | 409 | 0 | 0 | 0 | 8 | .000 | 3 | .375 | 0 | 0 | 0 | 0-0 | 0 | 0 | 0 | 0 | 11 |
| 22 | Amsden, Ava | 10-4 | 516 | 0 | 0 | 0 | 7 | .000 | 2 | .286 | 1 | 0 | 0 | 0-0 | 0 | 0 | 0 | 0 | 6 |
| 34 | Hellin, Daniela | 8-0 | 217 | 0 | 0 | 0 | 7 | .000 | 2 | .286 | 0 | 0 | 0 | 0-0 | 0 | 0 | 0 | 0 | 4 |
| 30 | Dvorakova, Natalie | 10-0 | 297 | 0 | 0 | 0 | 3 | .000 | 0 | .000 | 0 | 0 | 0 | 0-0 | 0 | 0 | 0 | 0 | 4 |
| 5 | Sanchez, Mireia | 10-3 | 389 | 0 | 0 | 0 | 2 | .000 | 0 | .000 | 1 | 0 | 0 | 0-0 | 0 | 0 | 0 | 0 | 10 |
| 2 | Ollivierre, Jocelyn | 10-10 | 744 | 0 | 0 | 0 | 1 | .000 | 0 | .000 | 1 | 0 | 0 | 0-0 | 0 | 0 | 0 | 0 | 0 |
| 3 | Taboada Martinez, Sol | 4-0 | 88 | 0 | 0 | 0 | 1 | .000 | 1 | 1.000 | 0 | 0 | 0 | 0-0 | 0 | 0 | 0 | 0 | 2 |
| 26 | Stadler, Sarah | 1-0 | 8 | 0 | 0 | 0 | 1 | .000 | 0 | .000 | 0 | 0 | 0 | 0-0 | 0 | 0 | 0 | 0 | 0 |
| 14 | Bruser, Annaleigh | 9-0 | 217 | 0 | 0 | 0 | 0 | .000 | 0 | .000 | 1 | 0 | 0 | 0-0 | 0 | 0 | 0 | 0 | 4 |
| 00 | Kevorkian, Sophine | 7-7 | 603 | 0 | 0 | 0 | 0 | .000 | 0 | .000 | 0 | 0 | 0 | 0-0 | 0 | 0 | 0 | 0 | 1 |
| 1 | Scheving, Audur | 4-3 | 298 | 0 | 0 | 0 | 0 | .000 | 0 | .000 | 0 | 0 | 0 | 0-0 | 0 | 0 | 0 | 0 | 0 |
| 17 | Blanco González, Gadea | 4-0 | 51 | 0 | 0 | 0 | 0 | .000 | 0 | .000 | 0 | 0 | 0 | 0-0 | 0 | 0 | 0 | 0 | 0 |
| 6 | Ferriere, Maud | 1-0 | 6 | 0 | 0 | 0 | 0 | .000 | 0 | .000 | 0 | 0 | 0 | 0-0 | 0 | 0 | 0 | 0 | 0 |
| Total | | 10 | - | 18 | 13 | 49 | 139 | .129 | 56 | .403 | 10 | 1 | - | 1-2 | 4 | 0 | 0 | - | 96 |
| Opponents | | 10 | - | 11 | 9 | 31 | 107 | .103 | 40 | .374 | 7 | 0 | - | 1-1 | 5 | 0 | 0 | - | 109 |

| No. | Goalie | GP-GS | Goal Average | | | Saves | | Record | | | |
|------------------|--------------------|-----------|---------------|-----------|-------------|-----------|-------------|----------|----------|----------|----------|
| | | | MINS | GA | GA AVG | SAVES | PCT | W | L | T | SHO/CBO |
| 00 | Kevorkian, Sophine | 7-7 | 602:16 | 9 | 1.34 | 17 | .654 | 4 | 3 | 0 | 2/0 |
| 1 | Scheving, Audur | 4-3 | 297:44 | 2 | 0.60 | 11 | .846 | 1 | 1 | 1 | 2/0 |
| TM | TEAM | - | 00:00 | 0 | 0.00 | 1 | 1.000 | 0 | 0 | 0 | 0/0 |
| Total | | 10 | 900:00 | 11 | 1.10 | 29 | .725 | 5 | 4 | 1 | 4 |
| Opponents | | 10 | 900:00 | 18 | 1.80 | 39 | .684 | 4 | 5 | 1 | 2 |

Goals by Periods

| Team | 1st | 2nd | OT1 | OT2 | TOTAL |
|-----------|-----|-----|-----|-----|-------|
| LS | 6 | 12 | 0 | 0 | 18 |
| Opponents | 6 | 5 | 0 | 0 | 11 |

Corners by Periods

| Team | 1st | 2nd | OT1 | OT2 | TOTAL |
|-----------|-----|-----|-----|-----|-------|
| LS | 23 | 21 | 0 | 0 | 44 |
| Opponents | 15 | 36 | 0 | 0 | 51 |

Shots by Periods

| Team | 1st | 2nd | OT1 | OT2 | TOTAL |
|-----------|-----|-----|-----|-----|-------|
| LS | 49 | 90 | 0 | 0 | 139 |
| Opponents | 47 | 60 | 0 | 0 | 107 |

Fouls by Periods

| Team | 1st | 2nd | OT1 | OT2 | TOTAL |
|-----------|-----|-----|-----|-----|-------|
| LS | 50 | 46 | 0 | 0 | 96 |
| Opponents | 56 | 53 | 0 | 0 | 109 |



2025-26 LSU Women's Soccer Combined Statistics All games

| Date | Opponent | Score | Att. |
|--------------|----------------|-------|------|
| 08/14/2025 | South Alabama | W 2-0 | 0 |
| 08/17/2025 | at Wake Forest | L 0-1 | 578 |
| 08/21/2025 | at FGCU | W 6-1 | 1000 |
| 08/24/2025 | at UCF | L 1-2 | 637 |
| 08/28/2025 | Wisconsin | W 1-0 | 603 |
| 08/31/2025 | UC Davis | W 3-2 | 1132 |
| 09/04/2025 | at Utah Valley | L 2-3 | 1659 |
| 09/07/2025 | at Utah | W 2-0 | 623 |
| * 09/12/2025 | at Vanderbilt | T 0-0 | 431 |
| * 09/18/2025 | Alabama | L 1-2 | 940 |

| Record | Overall | Home | Away | Neutral |
|----------------|---------|-------|-------|---------|
| All Games | 5-4-1 | 3-1-0 | 2-3-1 | 0-0-0 |
| Conference | 0-1-1 | 0-1-0 | 0-0-1 | 0-0-0 |
| Non-Conference | 5-3-0 | 3-0-0 | 2-3-0 | 0-0-0 |

| # | Player | GP | G | A | PTS | SH | SH% | SOG | SOG% | GWG | PK-ATT |
|------------------|------------------------|-----------|-----------|-----------|-----------|------------|-------------|-----------|-------------|----------|------------|
| 20 | Galligan, Ava | 10 | 5 | 0 | 10 | 27 | .185 | 11 | .407 | 3 | 0-0 |
| 10 | Hermannsdottir, Ida | 10 | 3 | 2 | 8 | 17 | .176 | 12 | .706 | 1 | 1-2 |
| 15 | Bailey, Sariyah | 10 | 2 | 3 | 7 | 15 | .133 | 5 | .333 | 1 | 0-0 |
| 27 | Witz, Morgan | 10 | 2 | 0 | 4 | 18 | .111 | 6 | .333 | 0 | 0-0 |
| 4 | Ferguson, Jazmin | 10 | 1 | 2 | 4 | 4 | .250 | 1 | .250 | 0 | 0-0 |
| 23 | Ceballos, Gabbi | 9 | 1 | 1 | 3 | 11 | .091 | 4 | .364 | 0 | 0-0 |
| 7 | Denecour, Ryann | 10 | 1 | 1 | 3 | 4 | .250 | 2 | .500 | 0 | 0-0 |
| 11 | Dominguez, Makenna | 10 | 0 | 3 | 3 | 7 | .000 | 4 | .571 | 0 | 0-0 |
| 25 | Rogers, Senai | 4 | 1 | 0 | 2 | 2 | .500 | 1 | .500 | 0 | 0-0 |
| 18 | Major, Kelsey | 10 | 1 | 0 | 2 | 2 | .500 | 2 | 1.000 | 0 | 0-0 |
| 12 | Cheesman, Sydney | 9 | 0 | 1 | 1 | 2 | .000 | 0 | .000 | 0 | 0-0 |
| 9 | Smith, Amy | 10 | 0 | 0 | 0 | 8 | .000 | 3 | .375 | 0 | 0-0 |
| 22 | Amsden, Ava | 10 | 0 | 0 | 0 | 7 | .000 | 2 | .286 | 0 | 0-0 |
| 34 | Hellin, Daniela | 8 | 0 | 0 | 0 | 7 | .000 | 2 | .286 | 0 | 0-0 |
| 30 | Dvorakova, Natalie | 10 | 0 | 0 | 0 | 3 | .000 | 0 | .000 | 0 | 0-0 |
| 5 | Sanchez, Mireia | 10 | 0 | 0 | 0 | 2 | .000 | 0 | .000 | 0 | 0-0 |
| 2 | Ollivierre, Jocelyn | 10 | 0 | 0 | 0 | 1 | .000 | 0 | .000 | 0 | 0-0 |
| 3 | Taboada Martinez, Sol | 4 | 0 | 0 | 0 | 1 | .000 | 1 | 1.000 | 0 | 0-0 |
| 26 | Stadler, Sarah | 1 | 0 | 0 | 0 | 1 | .000 | 0 | .000 | 0 | 0-0 |
| 14 | Bruser, Annaleigh | 9 | 0 | 0 | 0 | 0 | .000 | 0 | .000 | 0 | 0-0 |
| 00 | Kevorkian, Sophine | 7 | 0 | 0 | 0 | 0 | .000 | 0 | .000 | 0 | 0-0 |
| 1 | Scheving, Audur | 4 | 0 | 0 | 0 | 0 | .000 | 0 | .000 | 0 | 0-0 |
| 17 | Blanco González, Gadea | 4 | 0 | 0 | 0 | 0 | .000 | 0 | .000 | 0 | 0-0 |
| 6 | Ferriere, Maud | 1 | 0 | 0 | 0 | 0 | .000 | 0 | .000 | 0 | 0-0 |
| Total | | 10 | 18 | 13 | 49 | 139 | .129 | 56 | .403 | - | 1-2 |
| Opponents | | 10 | 11 | 9 | 31 | 107 | .103 | 40 | .374 | - | 1-1 |

Team statistics

| | LS | OPP |
|------------------------|------------|------------|
| SHOT STATISTICS | | |
| Goals-Shot attempts | 18-139 | 11-107 |
| Goals scored per game | 1.8 | 1.1 |
| Shot pct. | .129 | .103 |
| Shots on goal-Attempts | 56-139 | 40-107 |
| SOG pct. | .403 | .374 |
| Shots/Game | 13.9 | 10.7 |
| Assists | 13 | 9 |
| GOAL BREAKDOWN | | |
| Total Goals | 18 | 11 |
| Penalty | 1 | 1 |
| Unassisted | - | - |
| Overtime | 0 | 0 |
| Goals scored average | 1.8 | 1.1 |
| CORNER KICKS | 44 | 51 |
| PENALTY KICKS | 1-2 | 1-1 |
| OFFSIDES | 25 | 17 |
| PENALTIES | | |
| Fouls | 96 | 109 |
| Yellow cards | 10 | 7 |
| Red cards | 1 | 0 |
| ATTENDANCE | | |
| Total | 2675 | 4928 |
| Dates/Avg Per Date | 4/669 | 6/821 |
| Neutral Site #/Avg | 0/0 | - |

| ## | Goalie | GP | MIN. | GA | GA AVG | SAVES | PCT | W-L-T | SHO/CBO |
|------------------|--------------------|-----------|---------------|-----------|-------------|-----------|-------------|--------------|----------|
| 00 | Kevorkian, Sophine | 7 | 602:16 | 9 | 1.34 | 17 | .654 | 4-3-0 | 2/0 |
| 1 | Scheving, Audur | 4 | 297:44 | 2 | 0.60 | 11 | .846 | 1-1-1 | 2/0 |
| TM | TEAM | - | 00:00 | 0 | 0.00 | 1 | 1.000 | 0-0-0 | 0/0 |
| Total | | 10 | 900:00 | 11 | 1.10 | 29 | .725 | 5-4-1 | 4 |
| Opponents | | 10 | 900:00 | 18 | 1.80 | 39 | .684 | 4-5-1 | 2 |

Goals by Periods

| Team | 1st | 2nd | OT1 | OT2 | TOTAL |
|-----------|-----|-----|-----|-----|-------|
| LS | 6 | 12 | 0 | 0 | 18 |
| Opponents | 6 | 5 | 0 | 0 | 11 |

Shots by Periods

| Team | 1st | 2nd | OT1 | OT2 | TOTAL |
|-----------|-----|-----|-----|-----|-------|
| LS | 49 | 90 | 0 | 0 | 139 |
| Opponents | 47 | 60 | 0 | 0 | 107 |

Saves by Periods

| Team | 1st | 2nd | OT1 | OT2 | TOTAL |
|-----------|-----|-----|-----|-----|-------|
| LS | 13 | 16 | 0 | 0 | 29 |
| Opponents | 11 | 28 | 0 | 0 | 39 |

Corners by Periods

| Team | 1st | 2nd | OT1 | OT2 | TOTAL |
|-----------|-----|-----|-----|-----|-------|
| LS | 23 | 21 | 0 | 0 | 44 |
| Opponents | 15 | 36 | 0 | 0 | 51 |

Fouls by Periods

| Team | 1st | 2nd | OT1 | OT2 | TOTAL |
|-----------|-----|-----|-----|-----|-------|
| LS | 50 | 46 | 0 | 0 | 96 |
| Opponents | 56 | 53 | 0 | 0 | 109 |

2025 Individual Career Stats



0 Katelyn Holt

Goalkeeper
Redshirt Freshman
Waterford, Va.
St. Paul VI Catholic HS

FRESHMAN SEASON (2024)

Redshirted, did not make an appearance for the Tigers.

PRIOR TO LSU

Goalkeeper hailing from Waterford, Virginia, where she attended St. Paul VI Catholic High School... Played for the Northern Virginia Alliance in the Elite Clubs National League (ECNL)... Was named the VAA Female Athlete of the Year in 2019... Played varsity soccer for four years at St. Paul's was named the St. Paul's VI Catholic High School Girls Soccer Rookie of the Year in 2021. Earned ECNL Mid-Atlantic Region All-Conference honors in 2023



00 Sophie Kevorkian

Goalkeeper
Junior
San Diego, Calif.
University of San Diego/La Jolla High School

KEVORKIAN, Sophie

| SEASON | TEAM | GP-GS | Min. | G | A | Pts | Shot | Shot% | SOG | SOG% | GW | PK-Att |
|---------------------|------|----------------|----------------|----------|----------|----------|----------|-------------|----------|-------------|----------|--------------|
| 2022-23 | SD | 19 - 18 | 1598:54 | 0 | 0 | 0 | 0 | .000 | 0 | .000 | 0 | 0 - 0 |
| 2023-24 | SD | 17 - 16 | 1438:16 | 0 | 0 | 0 | 0 | .000 | 0 | .000 | 0 | 0 - 0 |
| 2024-25 | LS | 4 - 4 | 360:00 | 0 | 0 | 0 | 0 | .000 | 0 | .000 | 0 | 0 - 0 |
| 2025-26 | LS | 7 - 7 | 602:16 | 0 | 0 | 0 | 0 | .000 | 0 | .000 | 0 | 0 - 0 |
| TOTAL FOR LS | | 11 - 11 | 962:16 | 0 | 0 | 0 | 0 | .000 | 0 | .000 | 0 | 0 - 0 |
| TOTAL | | 47 - 45 | 3999:26 | 0 | 0 | 0 | 0 | .000 | 0 | .000 | 0 | 0 - 0 |

| SEASON | TEAM | GP-GS | Minutes | GA | GAAvg | Saves | Save% | W | L | T | SHO/CBO |
|---------------------|------|----------------|---------------|-----------|-------------|-----------|-------------|----------|----------|----------|------------|
| 2022-23 | SD | 19 - 18 | 1598:54 | 39 | 2.2 | 96 | .711 | 2 | 11 | 4 | 3/0 |
| 2023-24 | SD | 17 - 16 | 1438:16 | 43 | 2.7 | 97 | .693 | 1 | 13 | 2 | 2/0 |
| 2024-25 | LS | 4 - 4 | 360:00 | 4 | 1 | 16 | .800 | 2 | 1 | 1 | 2/0 |
| 2025-26 | LS | 7 - 7 | 602:16 | 9 | 1.35 | 17 | .654 | 4 | 3 | 0 | 2/0 |
| TOTAL FOR LS | | 11 - 11 | 962:16 | 13 | 1.22 | 33 | .717 | 6 | 4 | 1 | 4/0 |

| SEASON | TEAM | GP-GS | Minutes | GA | GAAvg | Saves | Save% | W | L | T | SHO/CBO |
|--------------|------|----------------|----------------|-----------|-------------|------------|-------------|----------|-----------|----------|------------|
| TOTAL | | 47 - 45 | 3999:26 | 95 | 2.14 | 226 | .704 | 9 | 28 | 7 | 9/0 |

Single Game Highs

| Statistic | Value |
|-----------|----------------------------------|
| Saves | 14 at Cal St. Fullerton 09/07/23 |



1 Audur Scheving

Goalkeeper

Junior

Reykjavik, Iceland

Reykjavik University/ Menntaskólinn við Sund

| SEASON | TEAM | GP-GS | Min. | G | A | Pts | Shot | Shot% | SOG | SOG% | GW | PK-Att |
|--------------|------|----------------|----------------|----------|----------|----------|----------|-------------|----------|-------------|----------|--------------|
| 2024-25 | LS | 17 - 17 | 1530:00 | 0 | 0 | 0 | 0 | .000 | 0 | .000 | 0 | 0 - 0 |
| 2025-26 | LS | 4 - 3 | 297:44 | 0 | 0 | 0 | 0 | .000 | 0 | .000 | 0 | 0 - 0 |
| TOTAL | | 21 - 20 | 1827:44 | 0 | 0 | 0 | 0 | .000 | 0 | .000 | 0 | 0 - 0 |

| SEASON | TEAM | GP-GS | Minutes | GA | GAAvg | Saves | Save% | W | L | T | SHO/CBO |
|--------------|------|----------------|----------------|-----------|-------------|-----------|-------------|----------|----------|----------|------------|
| 2024-25 | LS | 17 - 17 | 1530:00 | 30 | 1.77 | 58 | .659 | 7 | 8 | 2 | 3/0 |
| 2025-26 | LS | 4 - 3 | 297:44 | 2 | 0.61 | 11 | .846 | 1 | 1 | 1 | 2/0 |
| TOTAL | | 21 - 20 | 1827:44 | 32 | 1.58 | 69 | .683 | 8 | 9 | 3 | 5/0 |

Single Game Highs

| Statistic | Value | |
|-----------|-------|-----------------------------------------------|
| Saves | 7 | at Texas A&M 10/18/24, at Vanderbilt 09/12/25 |



2 Jocelyn Ollivierre

Defender

Senior

Colorado Springs, Colo.

Air Academy HS

OLLIVIERRE, Jocelyn

| SEASON | TEAM | GP-GS | Min. | G | A | Pts | Shot | Shot% | SOG | SOG% | GW | PK-Att |
|--------------|------|----------------|----------------|----------|----------|----------|----------|-------------|----------|-------------|----------|--------------|
| 2022-23 | LS | 20 - 6 | 939:19 | 0 | 0 | 0 | 2 | .000 | 1 | .500 | 0 | 0 - 0 |
| 2023-24 | LS | 20 - 18 | 1419:41 | 0 | 1 | 1 | 2 | .000 | 1 | .500 | 0 | 0 - 0 |
| 2024-25 | LS | 21 - 18 | 1442:26 | 0 | 0 | 0 | 4 | .000 | 1 | .250 | 0 | 0 - 0 |
| 2025-26 | LS | 10 - 10 | 743:54 | 0 | 0 | 0 | 1 | .000 | 0 | .000 | 0 | 0 - 0 |
| TOTAL | | 71 - 52 | 4545:21 | 0 | 1 | 1 | 9 | .000 | 3 | .333 | 0 | 0 - 0 |

Single Game Highs

| Statistic | Value | |
|-----------|-------|------------------------------|
| Points | 1 | vs Northwestern St. 09/10/23 |
| Assists | 1 | vs Northwestern St. 09/10/23 |
| Shots | 2 | vs Vanderbilt 10/24/24 |



3 Sol Toboada Martínez

Defender

Freshman

Barcelona, Spain

FC Levante Badalona Women's / Granés Batxillerat

| SEASON | TEAM | GP-GS | Min. | G | A | Pts | Shot | Shot% | SOG | SOG% | GW | PK-Att |
|--------------|------|--------------|--------------|----------|----------|----------|----------|-------------|----------|--------------|----------|--------------|
| 2025-26 | LS | 4 - 0 | 87:09 | 0 | 0 | 0 | 1 | .000 | 1 | 1.000 | 0 | 0 - 0 |
| TOTAL | | 4 - 0 | 87:09 | 0 | 0 | 0 | 1 | .000 | 1 | 1.000 | 0 | 0 - 0 |

Single Game Highs

| Statistic | Value | |
|-----------|-------|-------------------------|
| Shots | 1 | at Utah Valley 09/04/25 |



4 Jazmin Ferguson

Defender

Senior

Conyers, Ga.

East Carolina / Heritage HS

FERGUSON, Jazmin

| SEASON | TEAM | GP-GS | Min. | G | A | Pts | Shot | Shot% | SOG | SOG% | GW | PK-Att |
|---------------------|------|----------------|----------------|----------|----------|-----------|-----------|-------------|-----------|-------------|----------|--------------|
| 2022-23 | ECU | 18 - 18 | 1540:03 | 1 | 0 | 2 | 8 | .125 | 1 | .125 | 1 | 0 - 0 |
| 2023-24 | ECU | 19 - 19 | 1710:00 | 4 | 1 | 9 | 22 | .182 | 10 | .455 | 1 | 0 - 0 |
| 2024-25 | LS | 20 - 20 | 1550:22 | 2 | 0 | 4 | 13 | .154 | 5 | .385 | 0 | 0 - 0 |
| 2025-26 | LS | 10 - 10 | 873:04 | 1 | 2 | 4 | 4 | .250 | 1 | .250 | 0 | 0 - 0 |
| TOTAL FOR LS | | 30 - 30 | 2423:26 | 3 | 2 | 8 | 17 | .176 | 6 | .353 | 0 | 0 - 0 |
| TOTAL | | 67 - 67 | 5673:29 | 8 | 3 | 19 | 47 | .170 | 17 | .362 | 2 | 0 - 0 |

Single Game Highs

| Statistic | Value |
|-----------|--------------------------|
| Points | 2 9 times |
| Goals | 1 8 times |
| Assists | 2 at FGCU 08/21/25 |
| Shots | 3 at High Point 09/03/23 |



5 Mireia Sánchez

Defender

Redshirt Freshman

Madrid, Spain

Atletico Madrid Academy / Juan Pablo II HS

SANCHEZ, Mireia

| SEASON | TEAM | GP-GS | Min. | G | A | Pts | Shot | Shot% | SOG | SOG% | GW | PK-Att |
|--------------|------|---------------|---------------|----------|----------|----------|----------|-------------|----------|-------------|----------|--------------|
| 2025-26 | LS | 10 - 3 | 388:52 | 0 | 0 | 0 | 2 | .000 | 0 | .000 | 0 | 0 - 0 |
| TOTAL | | 10 - 3 | 388:52 | 0 | 0 | 0 | 2 | .000 | 0 | .000 | 0 | 0 - 0 |

Single Game Highs

| Statistic | Value |
|-----------|-----------------------------------------------|
| Shots | 1 at Vanderbilt 09/12/25, vs Alabama 09/18/25 |



6 Maud Ferrière

Midfielder

Freshman

Saint-Étienne, France

AS Saint-Étienne / Tezenas du Montcel

FERRIERE, Maud

| SEASON | TEAM | GP-GS | Min. | G | A | Pts | Shot | Shot% | SOG | SOG% | GW | PK-Att |
|--------------|------|--------------|--------------|----------|----------|----------|----------|-------------|----------|-------------|----------|--------------|
| 2025-26 | LS | 1 - 0 | 05:51 | 0 | 0 | 0 | 0 | .000 | 0 | .000 | 0 | 0 - 0 |
| TOTAL | | 1 - 0 | 05:51 | 0 | 0 | 0 | 0 | .000 | 0 | .000 | 0 | 0 - 0 |



7 Ryann Denecour

Forward

Freshman

Charlestown, R.I.

Chariho HS

DENECOUR, Ryann

| SEASON | TEAM | GP-GS | Min. | G | A | Pts | Shot | Shot% | SOG | SOG% | GW | PK-Att |
|--------------|------|---------------|---------------|----------|----------|----------|----------|-------------|----------|-------------|----------|--------------|
| 2025-26 | LS | 10 - 2 | 248:02 | 1 | 1 | 3 | 4 | .250 | 2 | .500 | 0 | 0 - 0 |
| TOTAL | | 10 - 2 | 248:02 | 1 | 1 | 3 | 4 | .250 | 2 | .500 | 0 | 0 - 0 |

Single Game Highs

| Statistic | Value | |
|-----------|-------|-------------------------|
| Points | 2 | at FGCU 08/21/25 |
| Goals | 1 | at FGCU 08/21/25 |
| Assists | 1 | at Utah Valley 09/04/25 |
| Shots | 1 | 4 times |



8 Danielle Shannon

Midfielder

RS Sophomore

Houston, Texas

Houston Dash Academy

SHANNON, Danielle

| SEASON | TEAM | GP-GS | Min. | G | A | Pts | Shot | Shot% | SOG | SOG% | GW | PK-Att |
|--------------|------|----------------|----------------|----------|----------|----------|-----------|-------------|----------|-------------|----------|--------------|
| 2022-23 | LS | 5 - 2 | 199:20 | 0 | 0 | 0 | 1 | .000 | 0 | .000 | 0 | 0 - 0 |
| 2023-24 | LS | 20 - 15 | 1245:01 | 0 | 3 | 3 | 10 | .000 | 1 | .100 | 0 | 0 - 0 |
| 2024-25 | LS | 21 - 21 | 1450:36 | 1 | 2 | 4 | 23 | .043 | 8 | .348 | 1 | 0 - 0 |
| TOTAL | | 46 - 38 | 2894:57 | 1 | 5 | 7 | 34 | .029 | 9 | .265 | 1 | 0 - 0 |

Single Game Highs

| Statistic | Value | |
|-----------|-------|-------------------------------------------------|
| Points | 2 | at San Francisco 09/12/24, at UC Davis 09/15/24 |
| Goals | 1 | at San Francisco 09/12/24 |
| Assists | 2 | at UC Davis 09/15/24 |
| Shots | 2 | 9 times |



9 Amy Smith

Forward

Sophomore

Fort Collins, Colo.

Fossil Ridge HS

| SEASON | TEAM | GP-GS | Min. | G | A | Pts | Shot | Shot% | SOG | SOG% | GW | PK-Att |
|--------------|------|----------------|----------------|----------|----------|----------|-----------|-------------|-----------|-------------|----------|--------------|
| 2024-25 | LS | 18 - 6 | 749:53 | 2 | 1 | 5 | 23 | .087 | 11 | .478 | 0 | 0 - 0 |
| 2025-26 | LS | 10 - 6 | 408:10 | 0 | 0 | 0 | 8 | .000 | 3 | .375 | 0 | 0 - 0 |
| TOTAL | | 28 - 12 | 1158:03 | 2 | 1 | 5 | 31 | .065 | 14 | .452 | 0 | 0 - 0 |

Single Game Highs

| Statistic | Value | |
|-----------|-------|--------------------------------------------------|
| Points | 2 | at UMass Lowell 08/29/24, at Texas Tech 11/15/24 |
| Goals | 1 | at UMass Lowell 08/29/24, at Texas Tech 11/15/24 |
| Assists | 1 | at San Francisco 09/12/24 |
| Shots | 3 | 4 times |



10 Ida Hermannsdottir

Midfielder

Senior

Reykjavik, Iceland

Valur Reykjavik

HERMANNSDOTTIR, Ida

| SEASON | TEAM | GP-GS | Min. | G | A | Pts | Shot | Shot% | SOG | SOG% | GW | PK-Att |
|--------------|------|----------------|----------------|-----------|----------|-----------|------------|-------------|-----------|-------------|----------|--------------|
| 2022-23 | LS | 19 - 16 | 1254:38 | 7 | 2 | 16 | 23 | .304 | 16 | .696 | 2 | 1 - 1 |
| 2023-24 | LS | 20 - 14 | 1111:55 | 4 | 2 | 10 | 32 | .125 | 13 | .406 | 1 | 1 - 1 |
| 2024-25 | LS | 21 - 19 | 1347:36 | 8 | 0 | 16 | 33 | .242 | 19 | .576 | 3 | 2 - 2 |
| 2025-26 | LS | 10 - 10 | 719:26 | 3 | 2 | 8 | 17 | .176 | 12 | .706 | 1 | 1 - 2 |
| TOTAL | | 70 - 59 | 4433:36 | 22 | 6 | 50 | 105 | .210 | 60 | .571 | 7 | 5 - 6 |

Single Game Highs

| Statistic | Value |
|-----------|------------------------|
| Points | 5 vs UC Davis 08/31/25 |
| Goals | 2 5 times |
| Assists | 1 6 times |
| Shots | 5 5 times |



11 Makenna Dominguez

Midfielder

Graduate Student

Sierra Madre, Calif.

North Carolina/Flintridge Preparatory School

DOMINGUEZ, Makenna

| SEASON | TEAM | GP-GS | Min. | G | A | Pts | Shot | Shot% | SOG | SOG% | GW | PK-Att |
|---------------------|------|----------------|----------------|----------|----------|----------|-----------|-------------|----------|-------------|----------|--------------|
| 2021-22 | UNC | 8 - 0 | 130:44 | 0 | 0 | 0 | 0 | .000 | 0 | .000 | 0 | 0 - 0 |
| 2023-24 | UNC | 2 - 0 | 16:50 | 0 | 0 | 0 | 1 | .000 | 0 | .000 | 0 | 0 - 0 |
| 2024-25 | UNC | 22 - 11 | 882:42 | 0 | 2 | 2 | 16 | .000 | 5 | .313 | 0 | 0 - 0 |
| 2025-26 | LS | 10 - 8 | 508:31 | 0 | 3 | 3 | 7 | .000 | 4 | .571 | 0 | 0 - 0 |
| TOTAL FOR LS | | 10 - 8 | 508:31 | 0 | 3 | 3 | 7 | .000 | 4 | .571 | 0 | 0 - 0 |
| TOTAL | | 42 - 19 | 1538:47 | 0 | 5 | 5 | 24 | .000 | 9 | .375 | 0 | 0 - 0 |

Single Game Highs

| Statistic | Value |
|-----------|------------------------------------------------|
| Points | 1 5 times |
| Assists | 1 5 times |
| Shots | 3 vs Columbia 09/08/24, vs Seton Hall 09/01/24 |



12 Sydney Cheesman

Defender

Senior

Lafayette, Colo.

North Carolina/Centaurus High School

CHEESMAN, Sydney

| SEASON | TEAM | GP-GS | Min. | G | A | Pts | Shot | Shot% | SOG | SOG% | GW | PK-Att |
|---------------------|------|----------------|----------------|----------|----------|----------|----------|-------------|----------|-------------|----------|--------------|
| 2022-23 | UNC | 4 - 0 | 111:21 | 0 | 0 | 0 | 0 | .000 | 0 | .000 | 0 | 0 - 0 |
| 2023-24 | UNC | 5 - 0 | 67:27 | 0 | 0 | 0 | 1 | .000 | 0 | .000 | 0 | 0 - 0 |
| 2024-25 | LS | 20 - 20 | 1655:45 | 1 | 4 | 6 | 4 | .250 | 3 | .750 | 0 | 1 - 1 |
| 2025-26 | LS | 9 - 8 | 702:13 | 0 | 1 | 1 | 2 | .000 | 0 | .000 | 0 | 0 - 0 |
| TOTAL FOR LS | | 29 - 28 | 2357:58 | 1 | 5 | 7 | 6 | .167 | 3 | .500 | 0 | 1 - 1 |
| TOTAL | | 38 - 28 | 2536:46 | 1 | 5 | 7 | 7 | .143 | 3 | .429 | 0 | 1 - 1 |

Single Game Highs

| Statistic | Value | |
|-----------|-------|------------------------------------------------|
| Points | 2 | vs Arizona St. 08/25/24, at Texas A&M 10/18/24 |
| Goals | 1 | at Texas A&M 10/18/24 |
| Assists | 2 | vs Arizona St. 08/25/24 |
| Shots | 2 | at UMass Lowell 08/29/24 |



14 Annaleigh Bruser

Defender

Redshirt Freshman

Baton Rouge, La.

IMG Academy

BRUSER, Annaleigh

| SEASON | TEAM | GP-GS | Min. | G | A | Pts | Shot | Shot% | SOG | SOG% | GW | PK-Att |
|--------------|------|---------------|---------------|----------|----------|----------|----------|-------------|----------|-------------|----------|--------------|
| 2024-25 | LS | 1 - 0 | 32:13 | 0 | 0 | 0 | 0 | .000 | 0 | .000 | 0 | 0 - 0 |
| 2025-26 | LS | 9 - 0 | 216:51 | 0 | 0 | 0 | 0 | .000 | 0 | .000 | 0 | 0 - 0 |
| TOTAL | | 10 - 0 | 249:04 | 0 | 0 | 0 | 0 | .000 | 0 | .000 | 0 | 0 - 0 |



15 Sariyah Bailey

Forward

Freshman

Edmonton, Canada

Mount Kelly

BAILEY, Sariyah

| SEASON | TEAM | GP-GS | Min. | G | A | Pts | Shot | Shot% | SOG | SOG% | GW | PK-Att |
|--------------|------|---------------|---------------|----------|----------|----------|-----------|-------------|----------|-------------|----------|--------------|
| 2025-26 | LS | 10 - 5 | 456:48 | 2 | 3 | 7 | 15 | .133 | 5 | .333 | 1 | 0 - 0 |
| TOTAL | | 10 - 5 | 456:48 | 2 | 3 | 7 | 15 | .133 | 5 | .333 | 1 | 0 - 0 |

Single Game Highs

| Statistic | Value | |
|-----------|-------|-------------------------------------------------------------|
| Points | 2 | at Utah 09/07/25, vs UC Davis 08/31/25, vs Alabama 09/18/25 |
| Goals | 1 | at Utah 09/07/25, vs Alabama 09/18/25 |
| Assists | 2 | vs UC Davis 08/31/25 |
| Shots | 4 | vs UC Davis 08/31/25 |



17 Gadea Blanco González

Midfielder
Freshman
Barcelona, Spain
F.C. Barcelona Academy / Granés Batxillerat

BLANCO GONZÁLEZ, Gadea

| SEASON | TEAM | GP-GS | Min. | G | A | Pts | Shot | Shot% | SOG | SOG% | GW | PK-Att |
|--------------|------|--------------|--------------|----------|----------|----------|----------|-------------|----------|-------------|----------|--------------|
| 2025-26 | LS | 4 - 0 | 50:25 | 0 | 0 | 0 | 0 | .000 | 0 | .000 | 0 | 0 - 0 |
| TOTAL | | 4 - 0 | 50:25 | 0 | 0 | 0 | 0 | .000 | 0 | .000 | 0 | 0 - 0 |



18 Kelsey Major

Midfielder
Redshirt Junior
New Orleans, La.
St. Mary's Dominican HS

MAJOR, Kelsey

| SEASON | TEAM | GP-GS | Min. | G | A | Pts | Shot | Shot% | SOG | SOG% | GW | PK-Att |
|--------------|------|----------------|----------------|----------|----------|-----------|-----------|-------------|-----------|-------------|----------|--------------|
| 2023-24 | LS | 20 - 1 | 607:17 | 2 | 2 | 6 | 16 | .125 | 6 | .375 | 0 | 0 - 0 |
| 2024-25 | LS | 20 - 9 | 691:39 | 1 | 0 | 2 | 5 | .200 | 3 | .600 | 0 | 0 - 0 |
| 2025-26 | LS | 10 - 10 | 621:15 | 1 | 0 | 2 | 2 | .500 | 2 | 1.000 | 0 | 0 - 0 |
| TOTAL | | 50 - 20 | 1920:11 | 4 | 2 | 10 | 23 | .174 | 11 | .478 | 0 | 0 - 0 |

Single Game Highs

| Statistic | Value | |
|-----------|-------|---------------------------------------------------------|
| Points | 4 | vs East Texas A&M 09/03/23 |
| Goals | 2 | vs East Texas A&M 09/03/23 |
| Assists | 1 | vs Southern Miss. 08/20/23, vs Mississippi St. 09/24/23 |
| Shots | 4 | vs East Texas A&M 09/03/23 |



19 Lila Jaillet

Midfielder
Freshman
Marietta, Ga.
George Walton HS



20 Ava Galligan

Forward/Midfielder

Junior

Ashburn, Va.

Independence High School

| SEASON | TEAM | GP-GS | Min. | G | A | Pts | Shot | Shot% | SOG | SOG% | GW | PK-Att |
|--------------|------|----------------|----------------|-----------|----------|-----------|------------|-------------|-----------|-------------|----------|--------------|
| 2023-24 | LS | 20 - 17 | 1324:23 | 4 | 5 | 13 | 39 | .103 | 13 | .333 | 1 | 0 - 0 |
| 2024-25 | LS | 20 - 12 | 1095:18 | 5 | 2 | 12 | 38 | .132 | 19 | .500 | 2 | 0 - 0 |
| 2025-26 | LS | 10 - 8 | 688:29 | 5 | 0 | 10 | 27 | .185 | 11 | .407 | 3 | 0 - 0 |
| TOTAL | | 50 - 37 | 3108:10 | 14 | 7 | 35 | 104 | .135 | 43 | .413 | 6 | 0 - 0 |

Single Game Highs

| Statistic | Value | |
|-----------|-------|---------------------------------------------|
| Points | 4 | at FGCU 08/21/25 |
| Goals | 2 | at FGCU 08/21/25 |
| Assists | 1 | 7 times |
| Shots | 6 | vs Arkansas 10/19/23, vs Tennessee 10/08/23 |



22 Ava Amsden

Sophomore

Colorado Springs, Colo.

Pine Creek High School

| SEASON | TEAM | GP-GS | Min. | G | A | Pts | Shot | Shot% | SOG | SOG% | GW | PK-Att |
|--------------|------|---------------|----------------|----------|----------|----------|-----------|-------------|----------|-------------|----------|--------------|
| 2024-25 | LS | 20 - 3 | 634:17 | 2 | 0 | 4 | 12 | .167 | 4 | .333 | 0 | 2 - 2 |
| 2025-26 | LS | 10 - 4 | 515:47 | 0 | 0 | 0 | 7 | .000 | 2 | .286 | 0 | 0 - 0 |
| TOTAL | | 30 - 7 | 1150:04 | 2 | 0 | 4 | 19 | .105 | 6 | .316 | 0 | 2 - 2 |

Single Game Highs

| Statistic | Value | |
|-----------|-------|--------------------------------------------|
| Points | 2 | vs Oklahoma 09/26/24, at Kentucky 10/10/24 |
| Goals | 1 | vs Oklahoma 09/26/24, at Kentucky 10/10/24 |
| Shots | 3 | vs UC Davis 08/31/25, at FGCU 08/21/25 |

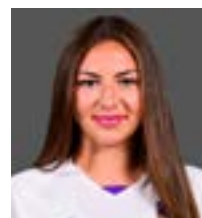

23 Gabbi Ceballos

Midfielder

Junior

San Antonio, Texas

TCU/John Paul Stevens High School

| SEASON | TEAM | GP-GS | Min. | G | A | Pts | Shot | Shot% | SOG | SOG% | GW | PK-Att |
|---------------------|------|----------------|----------------|----------|----------|----------|-----------|-------------|----------|-------------|----------|--------------|
| 2023-24 | TCU | 1 - 0 | 04:01 | 0 | 0 | 0 | 0 | .000 | 0 | .000 | 0 | 0 - 0 |
| 2024-25 | LS | 21 - 14 | 1208:27 | 2 | 2 | 6 | 17 | .118 | 5 | .294 | 0 | 0 - 0 |
| 2025-26 | LS | 9 - 9 | 706:44 | 1 | 1 | 3 | 11 | .091 | 4 | .364 | 0 | 0 - 0 |
| TOTAL FOR LS | | 30 - 23 | 1915:11 | 3 | 3 | 9 | 28 | .107 | 9 | .321 | 0 | 0 - 0 |
| TOTAL | | 31 - 23 | 1919:12 | 3 | 3 | 9 | 28 | .107 | 9 | .321 | 0 | 0 - 0 |

Single Game Highs

| Statistic | Value | |
|-----------|-------|--------------------------------------------------------------------|
| Points | 2 | vs Louisiana 09/08/24, vs Auburn 11/03/24, at Utah Valley 09/04/25 |
| Goals | 1 | at Utah Valley 09/04/25, vs Auburn 11/03/24, vs Louisiana 09/08/24 |
| Assists | 1 | vs Utah 09/05/24, at San Francisco 09/12/24, vs UC Davis 08/31/25 |
| Shots | 4 | at UCF 08/24/25, vs UC Davis 08/31/25 |



25 Senai Rogers

Forward
Redshirt Freshman
Elk Grove, Calif.
Franklin High School

ROGERS, Senai

| SEASON | TEAM | GP-GS | Min. | G | A | Pts | Shot | Shot% | SOG | SOG% | GW | PK-Att |
|--------------|------|--------------|--------------|----------|----------|----------|----------|-------------|----------|-------------|----------|--------------|
| 2025-26 | LS | 4 - 0 | 85:28 | 1 | 0 | 2 | 2 | .500 | 1 | .500 | 0 | 0 - 0 |
| TOTAL | | 4 - 0 | 85:28 | 1 | 0 | 2 | 2 | .500 | 1 | .500 | 0 | 0 - 0 |

Single Game Highs

| Statistic | Value | |
|-----------|-------|----------------------------------------|
| Points | 2 | at FGCU 08/21/25 |
| Goals | 1 | at FGCU 08/21/25 |
| Shots | 1 | vs UC Davis 08/31/25, at FGCU 08/21/25 |



26 Sarah Stadler

Midfielder
Redshirt Freshman
New Berlin, Wisc.
New Berlin Eisenhower HS

STADLER, Sarah

| SEASON | TEAM | GP-GS | Min. | G | A | Pts | Shot | Shot% | SOG | SOG% | GW | PK-Att |
|--------------|------|--------------|--------------|----------|----------|----------|----------|-------------|----------|-------------|----------|--------------|
| 2025-26 | LS | 1 - 0 | 07:18 | 0 | 0 | 0 | 1 | .000 | 0 | .000 | 0 | 0 - 0 |
| TOTAL | | 1 - 0 | 07:18 | 0 | 0 | 0 | 1 | .000 | 0 | .000 | 0 | 0 - 0 |

Single Game Highs

| Statistic | Value | |
|-----------|-------|---------------------------|
| Shots | 1 | vs South Alabama 08/14/25 |



27 Morgan Witz

Forward
Graduate Student
Temecula, Calif.
California Baptist / Temecula Valley HS

WITZ, Morgan

| SEASON | TEAM | GP-GS | Min. | G | A | Pts | Shot | Shot% | SOG | SOG% | GW | PK-Att |
|---------------------|------|----------------|----------------|----------|-----------|-----------|------------|-------------|-----------|-------------|----------|--------------|
| 2021-22 | CBU | 17 - 8 | 823:49 | 1 | 1 | 3 | 20 | .050 | 7 | .350 | 1 | 0 - 0 |
| 2022-23 | CBU | 6 - 6 | 257:53 | 1 | 1 | 3 | 7 | .143 | 4 | .571 | 1 | 0 - 0 |
| 2023-24 | CBU | 18 - 18 | 1061:40 | 2 | 4 | 8 | 39 | .051 | 15 | .385 | 1 | 0 - 0 |
| 2024-25 | CBU | 20 - 9 | 1121:52 | 2 | 10 | 14 | 38 | .053 | 13 | .342 | 1 | 0 - 0 |
| 2025-26 | LS | 10 - 7 | 440:50 | 2 | 0 | 4 | 18 | .111 | 6 | .333 | 0 | 0 - 0 |
| TOTAL FOR LS | | 10 - 7 | 440:50 | 2 | 0 | 4 | 18 | .111 | 6 | .333 | 0 | 0 - 0 |
| TOTAL | | 71 - 48 | 3706:03 | 8 | 16 | 32 | 122 | .066 | 45 | .369 | 4 | 0 - 0 |

Single Game Highs

| Statistic | Value | |
|-----------|-------|--------------------------------------------|
| Points | 4 | vs Grand Canyon 11/09/24 |
| Goals | 1 | 8 times |
| Assists | 2 | vs Grand Canyon 11/09/24 |
| Shots | 6 | vs CSUN 08/15/24, at Tarleton St. 10/19/23 |



28 Brielyn Knowles

Midfielder

Junior

Orlando, Fla.

Windermere Preparatory School

KNOWLES, Brielyn

| SEASON | TEAM | GP-GS | Min. | G | A | Pts | Shot | Shot% | SOG | SOG% | GW | PK-Att |
|--------------|------|---------------|---------------|----------|----------|----------|----------|-------------|----------|--------------|----------|--------------|
| 2023-24 | LS | 3 - 0 | 75:53 | 0 | 0 | 0 | 0 | .000 | 0 | .000 | 0 | 0 - 0 |
| 2024-25 | LS | 8 - 0 | 116:52 | 0 | 0 | 0 | 1 | .000 | 1 | 1.000 | 0 | 0 - 0 |
| TOTAL | | 11 - 0 | 192:45 | 0 | 0 | 0 | 1 | .000 | 1 | 1.000 | 0 | 0 - 0 |

Single Game Highs

| Statistic | Value |
|-----------|----------------------------|
| Shots | 1 at UMass Lowell 08/29/24 |



30 Natalie Dvorakova

Defender

Sophomore

Prague, Czechia

C.E. Byrd High School

DVORAKOVA, Natalie

| SEASON | TEAM | GP-GS | Min. | G | A | Pts | Shot | Shot% | SOG | SOG% | GW | PK-Att |
|--------------|------|---------------|---------------|----------|----------|----------|----------|-------------|----------|-------------|----------|--------------|
| 2024-25 | LS | 6 - 0 | 106:23 | 0 | 0 | 0 | 0 | .000 | 0 | .000 | 0 | 0 - 0 |
| 2025-26 | LS | 10 - 0 | 296:23 | 0 | 0 | 0 | 3 | .000 | 0 | .000 | 0 | 0 - 0 |
| TOTAL | | 16 - 0 | 402:46 | 0 | 0 | 0 | 3 | .000 | 0 | .000 | 0 | 0 - 0 |

Single Game Highs

| Statistic | Value |
|-----------|--------------------|
| Shots | 2 at FGCU 08/21/25 |



34 Daniela Hellin

Midfielder

Freshman

Valencia, Spain

Valencia C.F. / Mas Camarena International

HELLIN, Daniela

| SEASON | TEAM | GP-GS | Min. | G | A | Pts | Shot | Shot% | SOG | SOG% | GW | PK-Att |
|--------------|------|--------------|---------------|----------|----------|----------|----------|-------------|----------|-------------|----------|--------------|
| 2025-26 | LS | 8 - 0 | 216:22 | 0 | 0 | 0 | 7 | .000 | 2 | .286 | 0 | 0 - 0 |
| TOTAL | | 8 - 0 | 216:22 | 0 | 0 | 0 | 7 | .000 | 2 | .286 | 0 | 0 - 0 |

Single Game Highs

| Statistic | Value |
|-----------|------------------------|
| Shots | 3 vs UC Davis 08/31/25 |