

**ROCKFALL PROTECTION LIBRAZHD  
LIBRAZHD, ELBASAN, ALBANIA**

Dynamic Barriers

**Problem**

Elbasan Librazhd road is one of the most important axes in the country that connects the eastern and southeastern cities with Tirana and Durres.

In this road segment, there have always been problems with landslides and rockfalls due to the terrain, but also due to rain or snow.

For this reason, it was necessary to take measures to prevent accidents like putting Rockfall barriers and DT meshes. The realization of these works will provide a long-term solution to the protection of the slopes and will avoid the risk of materials falling onto the road, increasing the safety of all drivers.

**Solution**

Maccaferri supplied in total 3000 m2 of Rockfall Barrier 1000 KJ with the height 4m.

**Client:** Garden Line

**Designer / Consultant:** 2T shpk

**Contractor:** GARDEN LINE

**Products used (Qty.)**

- Rockfall Barriers

RB 1000 KJ -  
3000 m2

**Date of construction:** 02/2022 - 04/2022

[Google Maps](#)

[Google Earth](#)

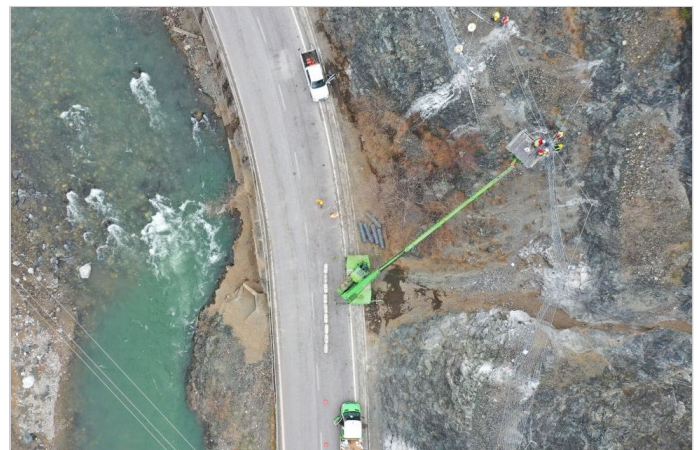

DURING INSTALLATION



DURING INSTALLATION



DURING INSTALLATION