

# HOUSE AND LAND

## Rigby Drive

**\$699,000**

LAND: \$289,000 HOUSE: \$410,000

**Rigby Drive**

LOT 2823, RIGBY DRIVE,  
 NORTH ROTHBURY NSW 2335

HOUSE AREA: 205.76m<sup>2</sup>  
 LAND SIZE: 544m<sup>2</sup>



### INCLUSIONS:

- Front Landscaping by developer (Allowance for turf and crushed granite to rear and side yards)
- Driveway in coloured concrete. 2700mm ceilings with decorative cornice to living areas.
- Floor tiles and carpet throughout as per plan and selection board by builder.
- Fujitsu ducted air conditioning system
- Smeg appliance oven and gas cooktop

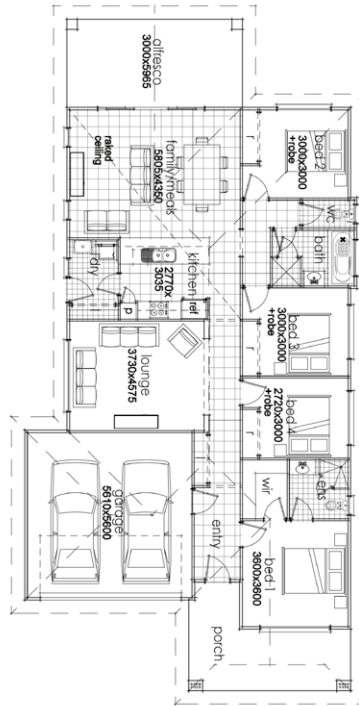

**Greg Fitzpatrick**

✉ greg@mclarenrealestate.com.au

☎ 0415101094

**Narellan Office**  
 262 Camden Valley Way Narellan

**Harrington Park**  
 Shop 9, 23 Fairwater Drive  
 Harrington Park Plaza

✉ hello@mclarenrealestate.com.au

☎ 1800 MRE MRE(673 673)

☎ 4648 3777

**www.mclarenrealestate.com.au**

# HOUSE AND LAND

## Rigby Drive



**Greg Fitzpatrick**

✉ greg@mclarenrealestate.com.au

☎ 0415101094

**Narellan Office**  
 262 Camden Valley Way Narellan

**Harrington Park**  
 Shop 9, 23 Fairwater Drive  
 Harrington Park Plaza

✉ hello@mclarenrealestate.com.au

☎ 1800 MRE MRE(673 673)

☎ 4648 3777

[www.mclarenrealestate.com.au](http://www.mclarenrealestate.com.au)