



MOUNTING INSTRUCTIONS

ALPHA TILES

EASY AND QUICK INSTALLATION:

- Read the instructions carefully before installing the tiles.
- No special tools are required.
- Alpha Tiles can generally be installed over existing indoor residential flooring that is solid, smooth, dry, level, securely attached and clean.

NECESSARY TOOLS:



Hand knife,
with heavy
duty blade

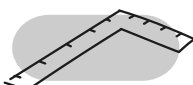

Straight
edge



Pencil or chalk
marker



Measuring
tape

1

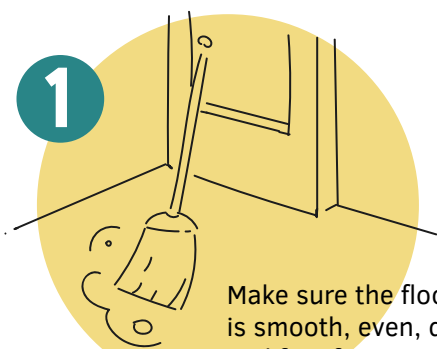

Make sure the floor surface is smooth, even, dry, clean and free from grease and oil. Check for cracks, gaps, nails or other damage. Patch or fill any large holes.

2

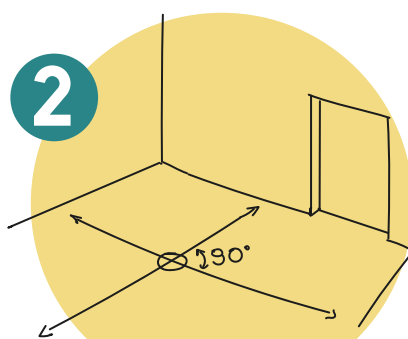

Calculate the centre of the room by measuring the length and width of the room and divide the dimensions in two. Mark the centre of the room with a pencil or chalk marker. This is the approximate starting point for the installation.

3

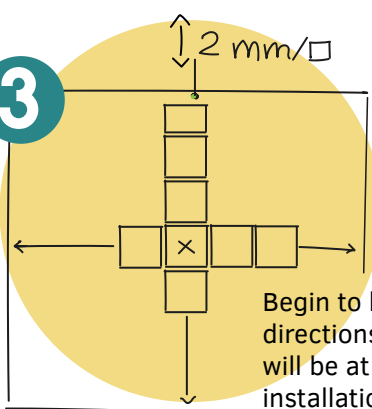

Begin to lay the tiles from the centre point of the room in both directions towards the wall. Make sure the tiles that meet the wall will be at least half a full tile in width as this will give a better looking installation. If the space between the tile and the wall is less than half a tile wide, adjust the centre start point as necessary to achieve this look. Now you can begin to fill in each of the four quadrants that you've created.

4

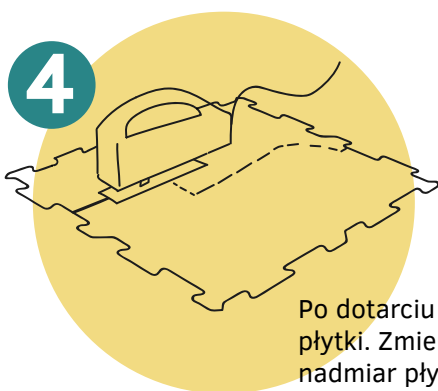

Po dotarciu do ścian prawdopodobnie będziesz musiał przyciąć płytki. Zmierz odległość między ostatnią płytką a ścianą i odetnij nadmiar płytki. UWAGA DOTYCZĄCA CIĘCIA: Płytki należy ciąć nożem uniwersalnym z ostrym ostrzem i prostą krawędzią. Aby dopasować płytki wokół nieregularnych kształtów lub narożników, np. ościeżnic, rur itp., wykonaj wzór z tektury lub grubego papieru. Narysuj wzór na płytce i wytnij nożem.