

# LAWN BE GONE! REBATE PROGRAM

## Now with NEW Rain Garden Rebate Option

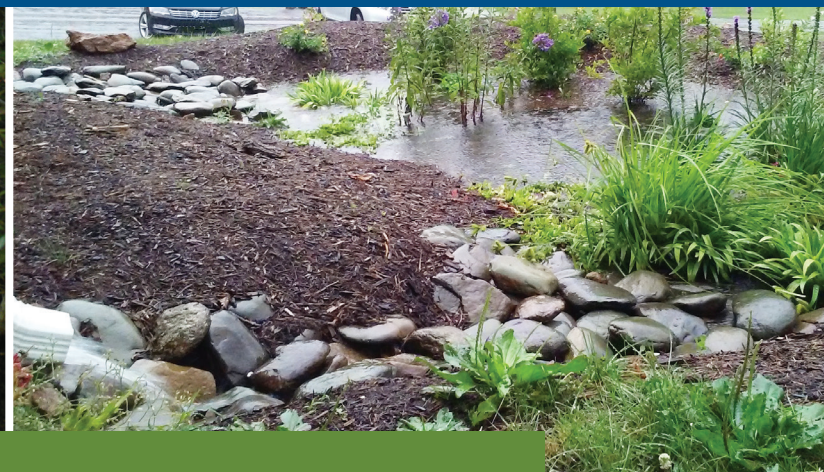
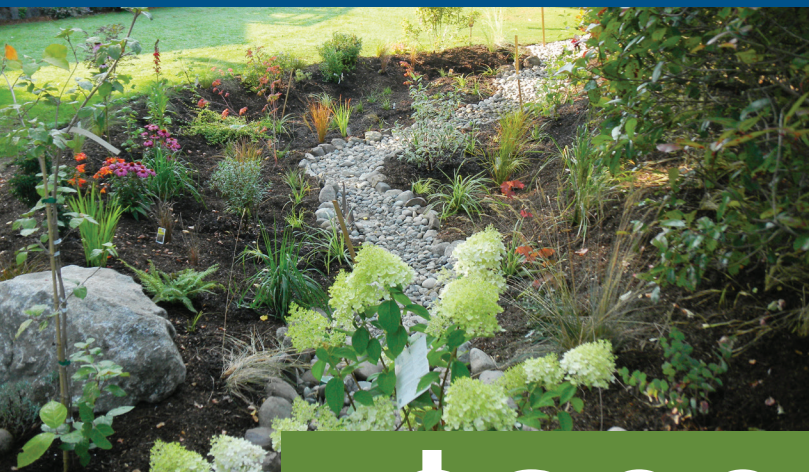

**\$300** NEW RAIN  
GARDEN REBATE

IN ADDITION TO THE LAWN BE GONE! REBATE

### RAIN GARDENS BENEFIT YOUR PROPERTY AND THE ENVIRONMENT!

A rain garden is a shallow landscaped depression that captures, cleans, and absorbs rain water from a roof, driveway or street. This practice mimics natural hydrology by infiltrating and evapotranspiring stormwater runoff as it collects and moves through a rain garden.

By positioning a rain garden at least 10 feet from your property and directing rain water runoff into the rain garden you **redirect moisture away from your building's foundation**. Rain gardens are a great way to **reduce localized flooding, standing water issues, and stormwater runoff leaving your property**. Planted with deep-rooted native plants, rain gardens help **filter out pollutants in runoff** and **provide food and shelter for pollinators, butterflies, and birds**.

For the fastest rebate, apply online at [BayAreaConservation.org](http://BayAreaConservation.org)

  
**flowstobay.org**  
SAN MATEO COUNTYWIDE  
WATER POLLUTION PREVENTION PROGRAM  
Clean Water. Healthy Community.

**BAWSCA**  
Bay Area Water Supply & Conservation Agency  
and participating water agencies  
**BayAreaConservation.org**

# BAWSCA Lawn Be Gone! Rebate Program Applicant Checklist

## GET PAID TO TRANSFORM YOUR LANDSCAPING!

Be part of an innovative trend in landscaping and garden design. Replace your traditional lawn with a modern landscape that includes different plants, flowers, and landscape elements. The result will be an exciting and stylish landscape that is easy to maintain, conserves water, and provides long-term benefits to you and the environment.

The Bay Area Water Supply and Conservation Agency (BAWSCA) Lawn Be Gone! Program provides rebates to approved customers that convert water-thirsty lawns to water-efficient landscapes. To be eligible for this program an applicant must be a customer of one of the participating BAWSCA Member Agencies listed on page 3. **In addition to these terms and conditions, applicants for the Rain Garden Rebate Program must also adhere to the Rain Garden Rebate Criteria Checklist** (on page 6 of this document).

The BAWSCA Lawn Be Gone! Program will run until June 30, 2023, or until funds last. Funding is limited and applications will be accepted on a first-come, first-served basis. BAWSCA and the participating member agencies reserve the right to terminate this Program at any time, for any reason.

The following Terms and Conditions apply to the BAWSCA Lawn Be Gone! and Rain Garden Rebate Programs. **Please read the Terms and Conditions on pages 3 and 4 carefully prior to submitting your application.** To learn what it takes to add a rain garden to your project for an additional \$300 rebate, read page 5!

Follow this checklist to make sure you're on track to get your rebate:

### PRE-APPLICATION SUBMITTAL

- I reviewed the Terms & Conditions (on pages 3 and 4).
- I am a water customer of a participating BAWSCA Agency
- I am converting a minimum of 200 square-feet of lawn.
- The lawn area to be converted is currently irrigated.
- My plant list is consistent with the BAWSCA Approved Plant List

### POST-APPLICATION SUBMITTAL

- I submitted my application to BAWSCA and scheduled a pre-conversion inspection with a participating BAWSCA agency.
- I received a Notice to Proceed from a participating BAWSCA agency.
- I removed or capped the existing sprinkler irrigation in the converted area or converted it to a drip irrigation system.
- I installed live plants in at least 50% of the converted area, with the remainder completed as permeable hardscape.
- The new irrigation system I installed is equipped with a pressure regulator, filter, and pressure compensating emitters.
- This is a 3 inch layer of mulch on exposed soil surfaces within the converted area.
- The converted area does not have high water-use plants, artificial turf, non-biodegradable weed block materials, overhead sprinkler systems, exposed soil surfaces, or non-permeable hardscape.
- I completed my lawn conversion project within 4 months of receiving a **Notice to Proceed**.
- A W9 form must be submitted upon program completion.**



## BAWSCA Lawn Be Gone! Rebate Program

### Lawn Be Gone! Program Participating Member Agencies & Rebate Amounts

- Alameda County Water District<sup>1,2,5</sup>  
*Lawn Be Gone! Rebate: \$2/sq. ft.*
- Brisbane/Guadalupe Valley Municipal Improvement District  
*Lawn Be Gone! Rebate: \$1/sq. ft.*
- Burlingame<sup>6</sup>  
*Lawn Be Gone! Rebate: \$1/sq. ft.*
- Foster City/Estero Municipal Improvement District<sup>1,4</sup>  
*Lawn Be Gone! Rebate: \$2/sq. ft.*
- Hillsborough<sup>1</sup>  
*Lawn Be Gone! Rebate: \$1/sq. ft.*
- Menlo Park  
*Lawn Be Gone! Rebate: \$2/sq. ft.*
- Mid-Peninsula Water District<sup>2</sup>  
*Lawn Be Gone! Rebate: \$4/sq. ft.*
- Millbrae  
*Lawn Be Gone! Rebate: \$1/sq. ft.*
- North Coast County Water District<sup>2,7</sup>  
*Lawn Be Gone! Rebate: \$4/sq. ft.*
- Redwood City  
*Lawn Be Gone! Rebate: \$2/sq. ft.*
- San Bruno  
*Lawn Be Gone! Rebate: \$2/sq. ft.*<sup>3</sup>

**BAWSCA**  
Bay Area Water Supply & Conservation Agency

650-349-3000

[BayAreaConservation.org](http://BayAreaConservation.org)

Residents from participating agencies qualify for an additional \$300 Rain Garden Rebate. See page 5 for details.

<sup>1</sup> Does not participate in Rain Garden Rebate Program

<sup>2</sup> Labor is not an eligible expenditure for these water districts

<sup>3</sup> Maximum rebate is \$1,000 per site

<sup>4</sup> Maximum square footage amount: 2,000 sq ft. for Residential and 5,000 sq ft. for Commercial

<sup>5</sup> Maximum rebate is \$3,000 per single family residential site and \$20,000 per multifamily and commercial sites. Virtual pre-inspection and post-inspection required via customer photos. Receipts required up to NTP rebate amount.

<sup>6</sup> Maximum \$800 rebate amount, \$500 for the the Lawn Be Gone! rebate and \$300 for the rain garden rebate.

<sup>7</sup> Maximum \$2,500 rebate for residential and business accounts and \$25,000 maximum rebate for eligible HOAs. Additional terms apply, please contact the District office for more details by calling (650) 355-3462.

## Terms & Conditions: BAWSCA Lawn Be Gone! and Rain Garden Rebate Programs

### I. Program Eligibility

- 1. Eligible Applicants:** The Program is available to customers (Applicants) who (1) purchase water from a participating BAWSCA Member Agency, (2) have a distinct meter to allow for evaluation of water savings, and (3) have an account in good standing.
- 2. Current Lawn Condition:** Lawn areas to be converted must be maintained and in healthy condition, and be irrigated by a sprinkler system in good working condition. The lawn area must be irrigated with water from the potable water system (i.e., not with private wells or recycled water). **Alameda County and North Coast County Water Districts do not require current lawn area to be actively irrigated, maintained, or in healthy condition.**
- 3. Current Lawn Size:** A minimum of 200 square-feet of lawn must be converted. Smaller projects will be considered if they eliminate 100% of the front, or publicly-visible lawn, on the Applicant's property.
- 4. Pre-Conversion Site Inspection Requirement:** The Program Rebate Application must be submitted to BAWSCA and the Applicant must participate in a Pre-Conversion Site Inspection conducted by, or on behalf of, the participating BAWSCA Member Agency. Lawn removals or conversions that are initiated prior to a Pre-Conversion Site Inspection and the receipt of a Notice to Proceed from a participating BAWSCA Member Agency will not be eligible for this Program. **For Alameda County Water District customers**, pre-conversion site inspection is done virtually.

### II. Landscaping Requirements for Converted Areas

- 1. Fifty Percent (50%) Plant Cover Rule:** The converted area must include a sufficient number of plants to ensure at least 50% of the converted area is covered with plants, when fully grown. Plants outside the converted area are not considered in the plant coverage calculation even if they are adjacent to, or overhanging into, the converted area. **North Coast County Water District will temporarily approve conversion plans that include 100% permeable hardscape.**
- 2. Plant Type Restrictions:** Plants installed in the converted area must be listed on the BAWSCA-Approved Plant List, or otherwise demonstrated to be low-water use. Applicants are encouraged to use native, non-invasive plants. For a copy of the BAWSCA-Approved Plant List please visit [www.BAWSCA.com](http://www.BAWSCA.com).
- 3. Impermeable Surfaces:** Impermeable surfaces, such as concrete, that do not allow water to penetrate into the ground, are not allowed in the converted area. Permeable hardscape is allowed, however, the 50% Plant Cover Rule still applies to the entire converted area. For clarification as to what qualifies as permeable hardscape, please visit [www.BAWSCA.com](http://www.BAWSCA.com).
- 4. Artificial Turf:** Rebates will not be provided for artificial turf that is installed within the converted area.
- 5. Mulch Requirements:** All planting areas within the converted area must have a minimum of three (3) inches of mulch. Please note that if a weed barrier is used below the mulch, it must be permeable to air and water.

## Terms & Conditions: BAWSCA Lawn Be Gone! and Rain Garden Rebate Programs

**6. Efficient Irrigation System Requirements:** An irrigation system is not required in the converted area. An existing sprinkler irrigation system in the converted area must be removed, capped in place, or converted to a low volume drip. A new irrigation system installed in the converted area must be low volume drip, equipped with proper backflow prevention, a rainfall shutoff valve, a pressure regulator, filter and pressure compensating emitters. The irrigation system in the converted area must be in good working order, and free of leaks and malfunctions. If only part of a lawn area is converted, the converted area must be irrigated on a separate valve from the remaining lawn. The sprinkler system for the remaining lawn must be modified to only irrigate the remaining lawn area and may not spray onto the converted area.

### III. Terms of the Rebate

- 1. Rebate Term:** Lawn Conversion Projects must be completed within four (4) months following receipt of the "Notice to Proceed" from the participating BAWSCA Member Agency. Because the goal of this program is to achieve significant and lasting water savings, the converted area must remain converted for at least three (3) years following receipt of the rebate. An Applicant may be charged for some, or all, of the rebate amount at the discretion of the participating BAWSCA Member Agency if the Applicant does not maintain the converted area in conversion. Notwithstanding the foregoing, this requirement is void upon transfer of ownership.
- 2. Rebate Amount:** The rebate amount is one dollar (\$1.00) to four dollars (\$4.00) per square-foot of lawn converted plus \$300 for the rain garden (see page 3 for all rebate amounts). The rebate amount is limited to actual costs incurred in completing the Lawn Conversion Project for plants, irrigation equipment, and other direct costs. There is no maximum rebate; however, each application is subject to participating agency preapproval and availability of funds. Once a Lawn Conversion Project has been completed and approved, rebates will be issued to the Applicant. Rebates may be issued in the form of a check or a credit on the Applicant's water account. **A W9 form must be submitted upon program completion.**
- 3. Pre-Conversion Site Inspection:** Customers interested in participating in the Program must first submit an application to BAWSCA, including their proposed plant list for the converted area. The participating BAWSCA Member Agency will then, at the agency's discretion, accept that application and conduct a Pre-Conversion Site Inspection of the Applicant's site to measure the proposed conversion area and verify that the Applicant's proposed Lawn Conversion Project meets the Terms and Conditions. If the Applicant is approved, the participating BAWSCA Member Agency will issue a Notice to Proceed. **For Alameda County Water District customers,** pre-conversion site inspection is done virtually.
- 4. Post-Conversion Site Inspection:** The Applicant is responsible for notifying the participating BAWSCA Member Agency that the Lawn Conversion Project is complete and for scheduling a Post-Conversion Site Inspection. The participating BAWSCA Member Agency will then conduct

the Post-Conversion Site Inspection to verify Program compliance. **For Alameda County Water District customers,** post-conversion site inspection is done virtually. During the Post-Conversion Site Inspection Applicants are required to provide the following documents:

- Final list of plants used in the Lawn Conversion Project.
- Copy of receipts for plants, irrigation equipment, and other direct costs for the Lawn Conversion Project including costs for the Rain Garden Rebate portion of the project, if applicable. Note that the rebate will not cover costs associated with labor and equipment rental.

If the Lawn Conversion Project fails the Post-Conversion Site Inspection, the Applicant will be given thirty (30) days, or the remainder of the four (4) month period, whichever is greater, to make the Lawn Conversion Project consistent with the Program Terms and Conditions. Once the Lawn Conversion Project has passed the Post-Conversion Site Inspection, the rebate will be issued to the Applicant. Rebates may be issued in the form of a check or a credit on the Applicant's water account.

- 5. Photography:** Photographs and/or video recordings may be taken of the Lawn Conversion Projects by BAWSCA and/or participating BAWSCA Member Agency staff as part of both the Pre- and Post-Conversion Site Inspections. Photographs and/or video recordings will only be taken of areas already visible from a public walkway. By accepting the rebate, the Applicant shall release to BAWSCA, its participating member agencies, the City/County Association of Governments of San Mateo County (C/CAG) its agents, and employees all rights to exhibit those media in print and electronic form for any purpose in the normal course of business without compensation. The Applicant waives any rights, claims, or interests to control the likeness or identification used in whatever media used. The Applicant's personal identity shall not be published in any form other than the Applicant's address.
- 6. Additional Responsibilities of the Applicant:** BAWSCA, the participating Member Agencies, and C/CAG enforce only the Terms and Conditions of this agreement. The Applicant is solely responsible for complying with any and all laws, regulations, policies, conditions, covenants and restrictions that may apply, and for any and all liabilities arising out of a Lawn Conversion Project. Applicants must comply with all local permitting requirements, and with all state and local laws relating to landscape maintenance and compliance with stormwater regulations.
- 7. Additional Requirements:**
  - Rebates for landscapes in new construction do not qualify.
  - Agency may require that an Applicant also have an Indoor Water Audit as part of preconversion site inspection.
  - All rebates are subject to availability of funds.
  - Rebates may take up to ten weeks to process.
  - If you need your original receipt(s) returned, please enclose a self-addressed, stamped envelope with your application.

Applicant certifies, per the signature of the property owner, that necessary permissions have been obtained from the property owner, if applicant is not the owner.

# Rain Garden Rebate Program

## All eligible Lawn Be Gone! projects that include a qualifying rain garden will be rebated an additional \$300.

The rain garden rebate program is an optional stackable rebate for water customers of the below BAWSCA Lawn Be Gone! participating agencies. **To qualify for the rain garden rebate, applicants must apply to the Lawn Be Gone! Rebate Program and include the rain garden as part of an eligible lawn replacement project.** The \$300 rebate amount is in addition to Lawn Be Gone! rebate amounts for specified participating member agencies on page 3. This rain garden rebate is effective July 1, 2022 through June 30, 2023 and is funded by Flows To Bay, the San Mateo Countywide Stormwater Pollution Prevention Program, a program of the City/County Association of Governments of San Mateo County. Please note that Alameda County Water District residents are not eligible to receive the rain garden rebate.

### Participating Member Agencies for the \$300 Rain Garden Rebate Program

- Brisbane/Guadalupe Valley Municipal Improvement District
- Burlingame
- Menlo Park
- Mid-Peninsula Water District<sup>2</sup>
- Millbrae
- North Coast County Water District
- Redwood City
- San Bruno



Rain garden projects will be rebated \$300 in addition to the eligible Lawn Be Gone! rebate amount.

## Anatomy Of A Rain Garden

**(A)** Rain gardens are located downslope from a downspout and should be a **minimum of 10 feet from a home's foundation.**

**(B)** Erosion protection at the inlet of a rain garden (e.g., river rock and/or concrete splash pad) helps moderate the flow of water into the garden.

**(C)** Rain gardens should have 6 to 12 inches of **ponding depth** to allow water to fill the rain garden before infiltrating.

**(D)** Select **native plants** with deep roots when possible to attract pollinators and stay away from edible plants. See the BAWSCA approved plant list for details.

**(E)** The rain garden soil bed should be at least **12 to 24 inches deep with a predominantly flat bottom.** Its soil should contain coarse/sandy particles to allow infiltration and finer organic matter to help retain moisture; adding compost helps with both

**(F)** Side slopes or vertical walls can be used in your rain garden design.

**(G)** If your rain garden is on a slope, use soil to build a **berm** on the rain garden's lower side or excavate enough soil to ensure ponding.

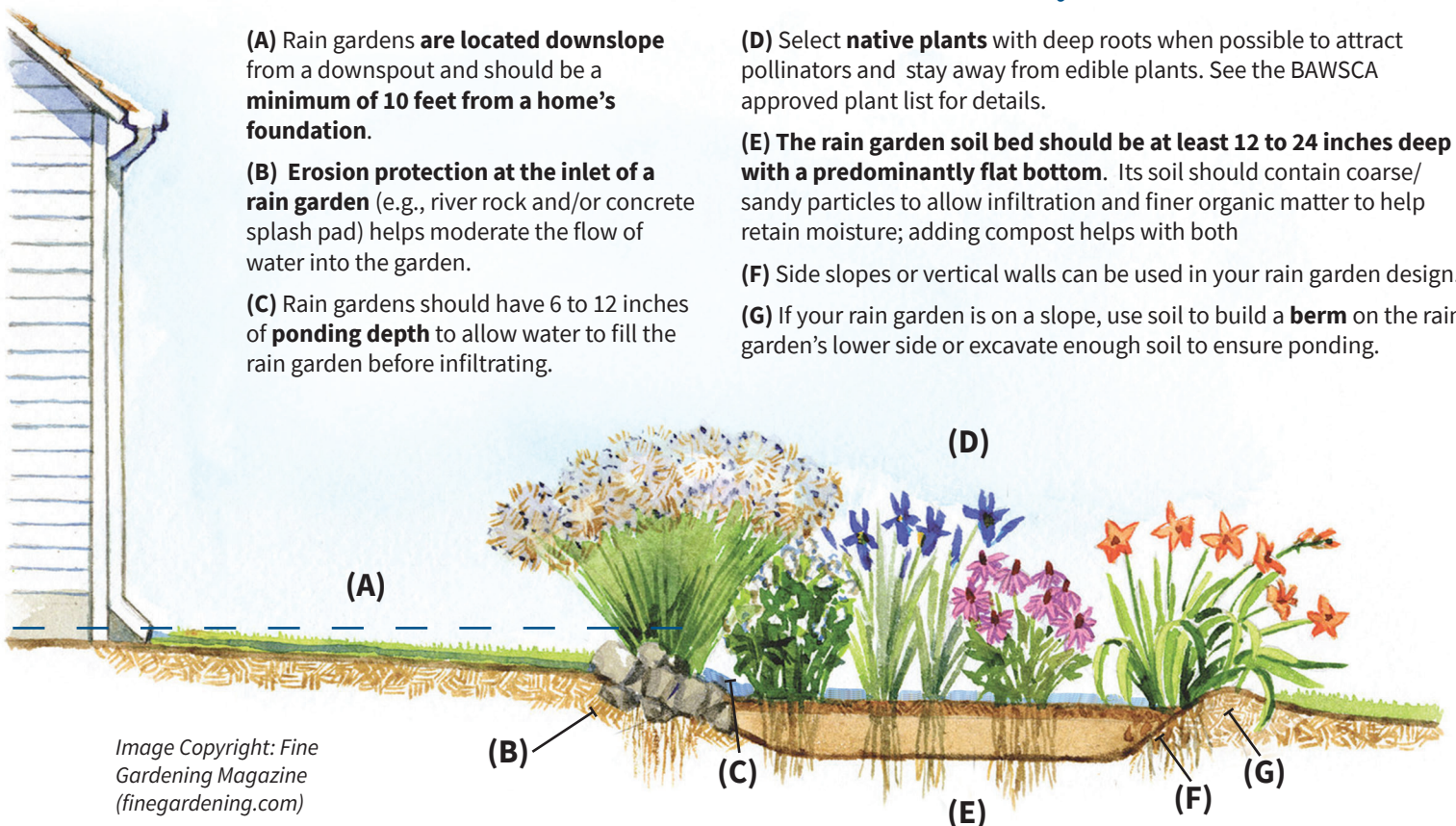

Image Copyright: Fine Gardening Magazine (finegardening.com)

# Rain Garden Rebate Program Applicant Checklist

If you are planning to integrate a rain garden as part of your Lawn Be Gone! lawn replacement project, use the below criteria to ensure your project will be eligible for the Rain Garden Rebate and visit our Rain Gardens and Rebate Program website for additional design guidance at [flowstobay.org/raingarden](http://flowstobay.org/raingarden). **Approval of rain garden design plans is required as part of the overall Lawn Be Gone! rebate application process for all projects that include rain gardens as part of the lawn replacement project and rebate application.** Failure to meet any of the following criteria could result in ineligibility for the Rain Garden Rebate when the post-conversion inspection is conducted.

## RAIN GARDEN LOCATION/SIZE

- ❑ The planned rain garden is **located downslope** from a downspout or other impervious area draining to the rain garden.
- ❑ The planned rain garden is **located at minimum approximately 10 feet from home foundation, and does not drain directly onto adjacent sidewalks or neighboring properties.** Applicants should refer to local municipality planning departments for specific setback requirements.
- ❑ The planned rain garden is **at least 12 square-feet in total area and should be designed to have a flat and level bottom.**
- ❑ **The total area of the planned rain garden is at least 4% of the square-footage of contributing drainage area** (i.e., the contributing roof area). For example, a rain garden collecting rainwater from a 500 square-foot roof should be at least 20 square-feet. **The minimum roof area should be 300 square-feet** (you can use Google Maps or other applications to easily measure the area of your own roof).
- ❑ **The rain garden does not conflict with underground utilities**, such as existing irrigation lines, water service lines, gas service lines, or sewer laterals, and precautions will be taken when excavating the rain garden to avoid hitting underground utilities, including calling 811 (PG&E “Call Before You Dig”) before doing any excavation.

## WATER FLOW: INLETS, PONDING DEPTH AND OVERFLOWS

- ❑ **The plan includes a clearly defined inlet to the rain garden** via a downspout, swale or underground pipe attached to a downspout.
- ❑ **The plan includes erosion protection at the inlet** (e.g., river rock and/or concrete splash pad).
- ❑ The plan shows a **proposed ponding depth** (from top of mulch layer to bank-full water level) of **6 to 12 inches** to allow water to fill the rain garden before infiltrating.
- ❑ **The plan includes an overflow area** to move overflowing water when the rain garden fills up to another pervious area and away from the home’s foundation or neighboring property.

## SOIL CONDITIONS, MULCH AND BERMS

- ❑ The plan indicates the rain garden **soil depth to be** excavated or amended **is 12-24 inches** which is recommended to allow proper drainage and plant health.
- ❑ **The soil for the finished rain garden should drain completely within 48-72 hours** to ensure plant health and prevent mosquito breeding.
- ❑ The rain garden design **includes a 3-inch layer of mulch** and specifies the type of mulch planned for use. To avoid erosion in the rain garden, the preferred mulch should be made from stable and organic materials, such as yard debris (except grass clippings), wood waste/bark mulch/composted arbor mulch, or pea gravel (1/8 inch to 3/8 inch).
- ❑ **If a berm is planned**, the plan shows the location of the berm, and the berm will be a minimum of 6 inches high rising above the ponding level.
- ❑ **If an underdrain is planned**, the plan shows the planned placement of the underdrain.

## PLANTING

- ❑ The planting palette for the rain garden is specified in the Rain Garden Rebate Plan (in addition to the plant palette selected for the rest of the Lawn Be Gone! lawn replacement project). **Only plants from BAWSCA’s Lawn Be Gone! approved plant list may be included** in the rain garden design.
- ❑ The plan shows **at least 50% plant coverage** in the rain garden, consistent with the Lawn Be Gone! requirements.
- ❑ Though plants from the Lawn Be Gone! approved plant list include edible plants, **edible plants may NOT be included** in the rain garden design for health and safety reasons.

**FOR A SAMPLE PLAN AND ADDITIONAL GUIDANCE, PLEASE SEE PAGE 7.**



View rain garden before & after pictures, educational videos, sample design plans, and additional resources at: [flowstobay.org/raingarden](http://flowstobay.org/raingarden)

# Example Lawn Conversion/Rain Garden Plan

- Total converted area: Approx. 408 ft<sup>2</sup>
- Roof area: 500 ft<sup>2</sup>
- Rain garden area: Approx. 30 ft<sup>2</sup>
- Ponding depth: 6 in. of ponding depth from top of mulch layer
- Soil: excavated/amended 12 inches deep (medium clay content); add 3 inches composted arbor mulch
- Berm: excavated soil used for berm on downhill side

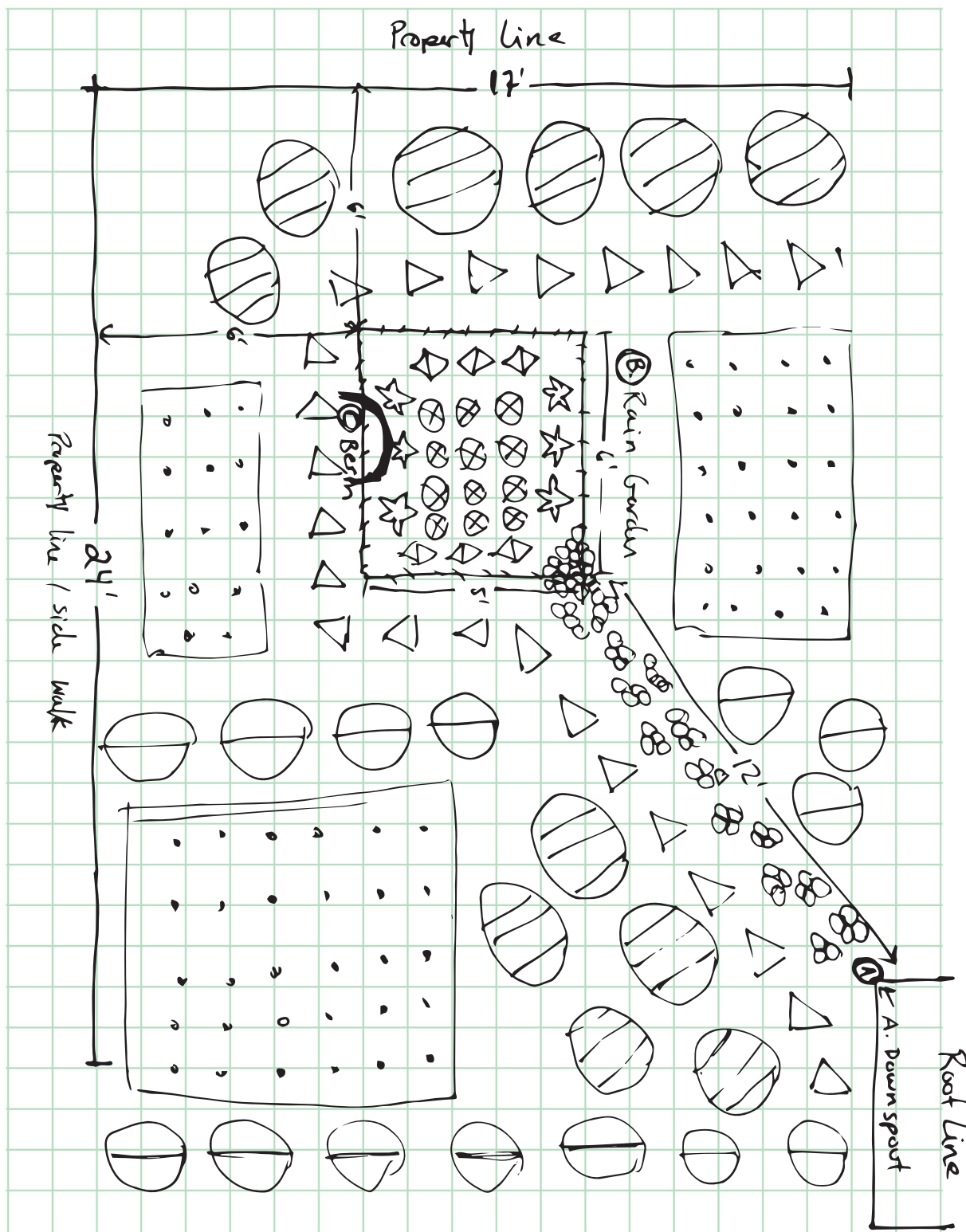

## Legend

- River rock
- Rhamnus californica
- Sabria mellifera
- Yucca elephantia
- Mimulus aurantiacus
- Carex amplifolia
- Achillea millefolium
- Berm
- Rain Garden perimeter

# Lawn Be Gone! Rebate Application

Complete application, detach, and mail with original receipt(s) to:  
BAWSCA 155 Bovet Road, Suite 650, San Mateo, CA 94402  
For the fastest rebate, apply online at [BayAreaConservation.org](http://BayAreaConservation.org)

Applicant First Name: \_\_\_\_\_ Last Name: \_\_\_\_\_

Installation Address: \_\_\_\_\_ City: \_\_\_\_\_ Zip: \_\_\_\_\_

Yellow-highlighted information above must match the name and address on required W-9 form. Rebate check will only be sent to the W-9 contact.

Email Address: \_\_\_\_\_ Phone Number: \_\_\_\_\_

Name of Water Agency: \_\_\_\_\_ Agency Water Service Account Number: \_\_\_\_\_

What is the best time to reach you M - F between 8:00am - 4:30 pm: \_\_\_\_\_

Account Type:  Family Residential  Multi-unit Residential  Commercial Is the applicant the property owner:  Yes  No

If "NO" property owner's signature signifies permission for applicant to participate in the program: \_\_\_\_\_

Owner's Name: \_\_\_\_\_ Phone Number: \_\_\_\_\_

How did you hear about this program? \_\_\_\_\_

I would like to subscribe to the Flows To Bay quarterly e-newsletter to learn about events or information to help prevent water pollution.

## LAWN CONVERSION INFORMATION

Total area of lawn conversion project: (length x width) \_\_\_\_\_ Sq. Ft.

Are you also installing a rain garden?  Yes  No (If "Yes" answer below)

• What is the area of the rain garden: (length x width) \_\_\_\_\_ Sq. Ft.

• What is the total impervious area draining to the rain garden: \_\_\_\_\_ Sq. Ft.  
(i.e. roof area size) (length x width)

## AGENCY USE ONLY

Pre-Insp. Date \_\_\_\_\_ Check date \_\_\_\_\_

Post-Insp. Date \_\_\_\_\_ Check Amt. \_\_\_\_\_

Conv. Sq. Ft. \_\_\_\_\_ Water Savings \_\_\_\_\_

Rebate Status \_\_\_\_\_

Agency Rep. \_\_\_\_\_

## AGREEMENT:

I, the undersigned, understand that the Lawn Be Gone! Rebate Program (Program) is a limited, first-come/first-served, one-time program, and that rebates are given only for projects for which applications are approved in advance of installation. I have read, understand, and will comply with all Program requirements, and understand that BAWSCA and its participating member agencies will deny any application that does not meet Program requirements. I understand that I may forfeit any rebate I may receive if I do not maintain the area to be converted in accordance with the Program requirements for at least three years after receipt of any rebate. I have independently selected materials, supplies and labor for the purpose of performing the installation. I agree that all work performed will comply with applicable state and local laws, ordinances and regulations. I agree that BAWSCA and its participating member agencies may visit the premises to inspect existing conditions and to verify that the work has been performed in accordance with all Program requirements. I understand that BAWSCA's and its participating member agencies' only purpose in making such inspections is to verify compliance with Program requirements and that neither BAWSCA nor its participating member agencies make any determination with respect to whether materials and equipment are free of defects, the quality of the workmanship, or the suitability of the premises or the materials or equipment for the installation. I also understand that the installation of irrigation equipment and landscape materials may not result in lower water bills. I agree to defend, indemnify and hold harmless BAWSCA and its participating member agencies, their directors, officers, agents and employees against any and all loss, liability, expense, claims, suits and damages, including attorneys' fees, arising out of or resulting from participation in the Program, including without limitation the installation of irrigation equipment and landscape materials.

**I have read, understand, and agree to the terms and conditions of this rebate program**

Signature of Applicant: \_\_\_\_\_ Date \_\_\_\_\_

**Complete application, detach, and mail with original receipt(s) to: BAWSCA 155 Bovet Road, Suite 650, San Mateo, CA 94402**



# Lawn Be Gone! Rebate Application

---

Complete application, detach, and mail with original receipt(s) to:  
BAWSCA 155 Bovet Road, Suite 650, San Mateo, CA 94402  
For the fastest rebate, apply online at [BayAreaConservation.org](http://BayAreaConservation.org)

Please draw an aerial view of your proposed Lawn Conversion Project. Include measurements to explain the total area of lawn to be converted (for projects including rain gardens, include measurements and specifications per the Rain Garden Rebate Applicant Checklist on Page 6). Please attach your proposed plant list.

A large grid of green lines, approximately 20 columns wide and 30 rows high, intended for drawing an aerial view of a lawn conversion project. The grid is empty and occupies the central portion of the page.