

GENERAL CORRESPONDENCE

1892

AUG. n.d., 1-2

FOLDER NO.

JAMES J. HILL PAPERS

PLEASE RETAIN  
ORIGINAL ORDER



[Aug 7] [1892] [33]

# GREAT NORTHERN RAILWAY LINE

SEATTLE &amp; MONTANA RAILWAY CO.

FAIRHAVEN &amp; SOUTHERN RAILROAD CO.

NEW WESTMINSTER &amp; SOUTHERN RAILWAY CO.

TELEGRAPH DEPARTMENT.

These Companies are not Telegraph Companies. They TRANSMIT and DELIVER messages only on conditions limiting their liability, which have been assented to by the sender of the following message:

These Companies will not hold themselves liable for errors or delays in transmission or delivery of messages beyond the amount of tolls paid thereon, nor in any case where the claim is not presented in writing within sixty days after sending the message.

This message is delivered by request of the sender, under the conditions named above.

P. P. SHILBY, General Manager.

NO. RECEIVED FROM	TIME RECEIVED	SENDER	RECEIVER	CHECK
----------------------	---------------	--------	----------	-------

Received at

921a

189

Dated

St Paul Minn 23

To

J Hill

We are all well

Mary J Hill



# § BETHESDA HOSPITAL, §

## BOARD OF DIRECTORS.

REV. P. J. SWÄRD, President.  
 REV. A. J. ENSTAM, Secretary.  
 MR. J. BODIN, Treasurer.  
 REV. C. J. PETRI.  
 REV. P. SJÖBLOM.  
 REV. A. CARLSON.  
 REV. J. MAGNY.  
 MR. J. E. HOLMBERG.  
 MR. A. P. CROONQUIST.

Telephone No. 152-2.

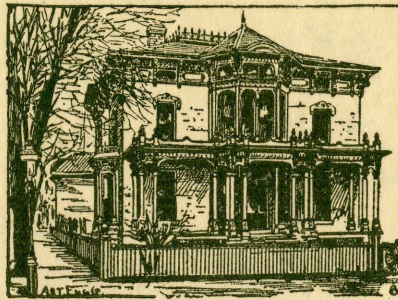

REV. C. A. HULTKRANS,  
 MANAGER.  
 SISTER FREDINA PETERSON,  
 MATRON.

## BOARD OF PHYSICIANS:

E. M. LUNDHOLM, M. D., Surgery and Gynecology.  
 W. E. HALLOWELL, M. D., " " "  
 H. GRAFF, M. D., " " "  
 H. TOLL, M. D., " " "  
 O. SOHLBERG, M. D., General Medicine.  
 T. JONES, M. D., " " "  
 A. GILLETTE, M. D., Orthopedic Surgery.  
 WM. DAVIS, M. D., Obstetrics.  
 J. A. QUINN, M. D., " " "  
 C. E. RIGGS, M. D., Nervous Diseases.  
 E. BÖCKMANN, M. D., Eye and Ear Diseases.  
 J. F. FULTON, M. D., " " "  
 G. O. RENZ, M. D., Pathology and Skin Diseases.  
 W. H. VITUM, M. D., Diseases of Nose and Throat.  
 PROF. P. D. ENKE, Massage.

St. Paul, Minn. *Aug. 1<sup>st</sup>* 1892

Hon J. J. Hill,  
 City.

Dear Sir: -

At a meeting this day  
 of the Board of Directors of the Bethes-  
 da Hospital, owned and controlled  
 by the Swedish Lutheran Minnesota  
 Conference, which consists of 300  
 congregations in Minnesota and the  
 Dakotas, the following resolution was  
 passed: Whereas the Hospital is <sup>in</sup> need of  
 larger quarters for the accommodation  
 of the great number of sick seeking  
 admission, and whereas the property ad-  
 joining the Hospital and owned by Hon  
 J. J. Hill is very desirable for a hospital  
 and would greatly increase our facil-  
 ities in caring for the sick and suffer-  
 ing, be it therefore resolved that the



# BETHESDA HOSPITAL,

[8-1-92]

## BOARD OF DIRECTORS.

REV. P. J. SWÄRD, President.  
 REV. A. J. ENSTAM, Secretary.  
 MR. J. BODIN, Treasurer.  
 REV. C. J. PETRI.  
 REV. P. SJÖBLOM.  
 REV. A. CARLSON.  
 REV. J. MAGNY.  
 MR. J. E. HOLMBERG.  
 MR. A. P. CROONQUIST.

Telephone No. 152-2.

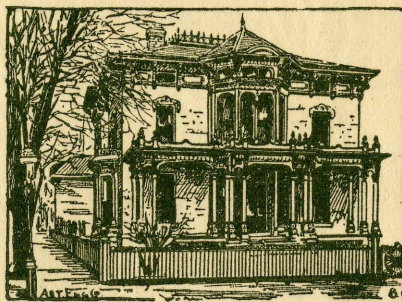

REV. C. A. HULTKRANS,  
 MANAGER.  
 SISTER FREDINA PETERSON,  
 MATRON.

## BOARD OF PHYSICIANS:

E. M. LUNDHOLM, M. D., Surgery and Gynecology.  
 W. E. HALLOWELL, M. D., " " "  
 H. GRAFF, M. D., " " "  
 H. TOLL, M. D., " " "  
 O. SOHLBERG, M. D., General Medicine.  
 T. JONES, M. D., " "  
 A. GILLETTE, M. D., Orthopedic Surgery.  
 WM. DAVIS, M. D., Obstetrics.  
 J. A. QUINN, M. D., "  
 C. E. RIGGS, M. D., Nervous Diseases.  
 E. BÖCKMANN, M. D., Eye and Ear Diseases.  
 J. F. FULTON, M. D., " " "  
 G. O. RENZ, M. D., Pathology and Skin Diseases.  
 W. H. VITTMUM, M. D., Diseases of Nose and Throat.  
 PROF. P. D. ENKE, Massage.

St. Paul, Minn. 189

Board write to Hon J. J. Hill to ascertain if he would be willing to sell the above named property.

Hoping for a favorable answer at your earliest convenience we remain.

Yours very respectfully,

P. J. Swärd.  
 Pres.

A. J. Gustafson  
 Secy.  
 John Bodin  
 Treasurer





LAW OFFICES OF  
DICKINSON, THURBER & STEVENSON.

DON M. DICKINSON.  
HENRY T. THURBER.  
ELLIOTT G. STEVENSON.

DETROIT, MICH. Aug. 1st

1892

Hon. James J. Hill,  
St. Paul, Minn.

My Dear Sir:-

I expect to have two decisions this week which will practically place the rival companies of the Washington and Point Lookout routes in my hands, or so that I can handle all the stock and bonds of both.

The report of the testimony of railroad men, in the course of the litigation as to the exceeding richness of the ~~company~~ <sup>Country</sup>, the fish oyster, and coal business from the Point Lookout terminus (which is said to be something enormous, and which this new route will command against all competitors), together with what eminent railroad men have said to me the route would be worth, if the two roads could be controlled, all make me confident that I seem to have in hand one of the best enterprises in the country. I would like to have someone, remote from this railroad interest, there, and who is my friend, look it over, and if it is to be taken hold of by anybody, will arrange to let me have an interest in some form.

On your return from the Pacific Coast, if at any time convenient in New York, Chicago or St. Paul, I would like to spend an hour with you on the matter.



[8-1-92]

LAW OFFICES OF  
DICKINSON. THURBER & STEVENSON.

DON M. DICKINSON.  
HENRY T. THURBER.  
ELLIOTT G. STEVENSON.

DETROIT, MICH.

18

I am so entirely convinced that I should not miss this; and  
that I should get it into proper hands, I would like to talk it over  
with you, any way, whether or not you ultimately do anything about it

Very Truly Yours,

*Don M. Dickinson*



DURAND-RUEL,  
16 RUE LAFFITTE  
AND  
11 RUE LE PELETIER  
PARIS.

NEW YORK OFFICE,  
315 FIFTH AVENUE (COR. 32D STREET).

Aug. 1st, 1892.

Jas. J. Hill Esq.,  
St. Paul, Minn.

Dear Sir:-

I did not receive to-day, as I expected, the complete list of the Van Prat pictures. My brother Charles <sup>writes</sup> ~~tells~~ me that he gave you a list of these pictures last year and that he will procure one for me; I expect, therefore, I will receive it sometime this week.

I have just received a letter from my father in which he speaks to me about that Collection. He says there are five pictures which are alone worth an enormous price: the Millet, "La Bergère," is worth 300,000francs; the large Rousseau, 250,000francs; the Troyon, 200,000; the Decamps, Christ, 150,000; and the Dupré, "La Vanne," 150,000- My father says these prices are very moderate, and the pictures will bring more at public auction. These are the prices at which he valued them six or seven years ago. The Rousseau is the finest example of the master that my father knows, and there is no telling what it would bring in a public sale; it would very probably bring a fancy price.

Besides that there are other fine Millets, Rousseaus, Decamps, Corots, Delacroix, etc. There are five or six Meissoniers of the first quality, and although my father does not much care for Meissonier's works, he says these can go in a first-class gallery as they are of an entirely exceptional quality.

My father has such confidence in that Collection that if he



[8-1-92]

DURAND-RUEL,  
16 RUE LAFFITTE  
AND  
11 RUE LE PELETIER  
PARIS.

NEW YORK OFFICE,  
315 FIFTH AVENUE (COR. 32D STREET).

-(2)-

could spare the amount he would buy it without any hesitation at two million and a half francs, as there would undoubtedly be a profit over that price.

As soon as I get further information regarding that matter I will send it to you.

Yours truly,

*J. Durand-Ruel*



# *The Saint Paul Trust Company.*

J. W. BISHOP,  
*President.*  
CHARLES W. EBERLEIN,  
*Secretary.*  
HARVEY OFFICER,  
*Attorney.*

*Capital \$250,000.*

*Endicott Building.*

*Surplus \$100,000.*

*St. Paul Minn.*

August 1, 1892.

Jas. J. Hill, Esq.,  
St. Paul, Minn.

Dear Sir:-

I wish to call your attention to the chattel mortgage of Charles A. Gilman, to this Company, covering certain chattels located in Benton County, and which will expire on the 14th of this month.

Will you kindly give us instructions at once, whether this mortgage is to be renewed for another year, or whether foreclosure is to be made? We desire to know your wishes as soon as possible, in order that proper steps may be taken without delay.

Yours very truly,

*Charles W. Eberlein.*  
Secretary.

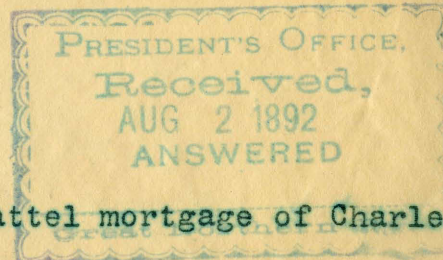





# Minnesota Historical Society

Copyright in this digital version belongs to the Minnesota Historical Society and its content may not be copied without the copyright holder's express written permission. Users may print, download, link to, or email content, however, for individual use.

To request permission for commercial or educational use, please contact the Minnesota Historical Society.



[www.mnhs.org](http://www.mnhs.org)