

COPY.

New York,

August 10th, 1892.

H. H. Brown,

Minneapolis, Minn.

Message received. Contract was let before I left St. Paul to Carlisle and Son who were lowest bidders. They have filled large contracts for the Railway Company, and their work has always been very satisfactory. Would have been glad to have had your friends get it.

D.H. K128.

Jas. J. Hill.

NORTHERN STEAMSHIP COMPANY.

GENERAL AGENT'S OFFICE.

JOHN GORDON,
GENERAL MANAGER,
BUFFALO, N. Y.

W. C. FARRINGTON,
GENERAL AGENT.

DULUTH, MINN., Aug. 11th 1892.

Mr. W. A. Stephens

Room 57 Great Northern Building, St. Paul.

Dear Sir:-

Your letter of introduction of August 9th, was presented by Mr. Toomey, and I took him over yesterday and put him aboard the Northern Wave.

The vessel has been unavoidably detained, and will not clear from West Superior dock until a little after mid-night last night.

Yours truly

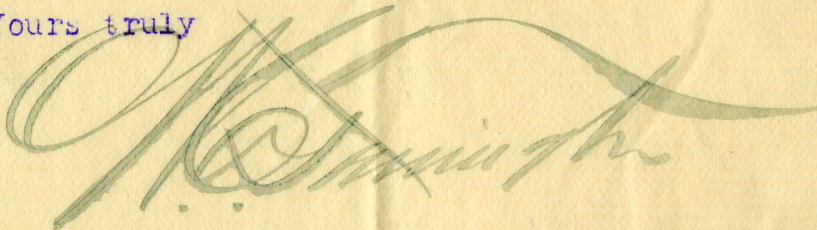
A large, stylized handwritten signature in green ink, likely belonging to W. C. Farrington, the General Agent.

Gen'l. Agent.

The Northwestern Telephone Exchange Company,

33½ EAST FIFTH STREET, CORNER CEDAR,

W. B. JOYCE, MANAGER.

St. Paul Exchange, AUGUST 11TH 1892

C. E. STEVENS,

SECY J. J. HILL,

G. N. BLDG, CITY

DEAR SIR:--I HAVE SECURED PERMIT TO SET THREE POLES ON WALNUT STREET
BETWEEN SMITH AV AND PLEASANT AV.

PLEASE DO NOT HAVE POLES SET OF LENGTH LESS THAN THIRTY FEET,
AND SET IN GROUND AT LEAST THREE & ONE HALF FEET. THE PERMIT WAS SECURED
BY THE COMPANY WITH THE UNDERSTANDING THE POLES AND LINE WILL BELONG TO
THIS COMPANY AS AGREED UPON IN OUR CONVERSATION YESTERDAY AFTERNOON.

YOURS TRULY,

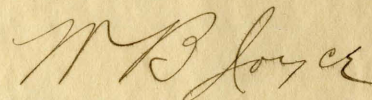

MANAGER.

If not called for in Five days, return to

The Northwestern Telephone Exchange Co.

ST. PAUL, MINN.

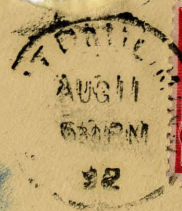

2408
C. E. Stevens

*Gt. Northern Bldg Bldg
City*

Form 241. 3m. 12-7-90.

[8-11-92]

Ans.
Aug. 27/92
OFFICE OF

✦ GEO. W. COREY. ✦

—SHIPPER OF—

BEST LEHIGH SOFT
COAL.

All coal is sold at mine weight.

Correspondence promptly answered.

Special attention given to car load lots.

Wm. Dodge,
Lehigh, Iowa, August 11th, 1892

James J. Hill, Esq.

Saint Paul, Minn.

Dear Sir:-

Yours letter of the 9th, at hand and noted.

The piece of land I want is the south west quarter of section thirteen, in Sumner Tp Webster County Ia. I will buy the land if we can agree upon the price, or I will lease the coal on it at a royalty per ton if we can agree upon that. This piece of land is joining a piece of land owned by Silas Corey, on the west. I could work this coal easier and cheaper now than at any other time as we are driving our entry's in that direction, and could take the coal out these same roads. To take this coal out any other way, you would have to drive a slope a long distance or sink a shaft and let your coal down the hill with a rope to get it to the cars. Hoping to hear from you both these propositions at your earliest convenience.

I am yours very respectfully

Geo. W. Corey

30 Nassau Street,

New York August 11 1892

Dear Mr. Hill,

I am pleased to learn
you have reached here safely. I am
afraid your journey must have ^{been} quite
oppressive in this hot weather.

Will you lunch with me at your own
convenience say between 12 1/2 & 1 o'clock
today? I shall have something to
say to you, which will be of interest.

Sincerely Yours
Jacob W. Schiff

To Samuel Hill Esq.

THE MINNESOTA CLUB.

ST. PAUL, MINN.

Aug 11 189*2*

DEAR SIR:

A meeting of the Governors of the Minnesota Club will be
held at the Club House on Saturday *Aug 13* at
8:00 o'clock P. M

C. S. BUNKER,

SECRETARY

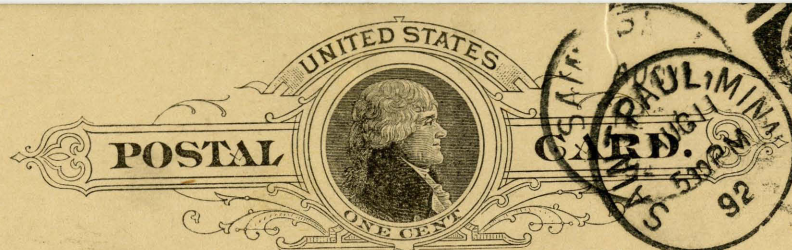

NOTHING BUT THE ADDRESS TO BE ON THIS SIDE.

James Hill &
Co.

THE WESTERN UNION TELEGRAPH COMPANY.**21,000 OFFICES IN AMERICA. CABLE SERVICE TO ALL THE WORLD.**

This Company **TRANSMITS** and **DELIVERS** messages only on conditions limiting its liability, which have been assented to by the sender of the following message. Errors can be guarded against only by repeating a message back to the sending station for comparison, and the Company will not hold itself liable for errors or delays in transmission or delivery of **Unrepeated Messages**, beyond the amount of toll paid thereon, nor in any case where the claim is not presented in writing within sixty days after the message is filed with the Company for transmission.

This is an **UNREPEATED MESSAGE**, and is delivered by request of the sender, under the conditions named above.

THOS. T. ECKERT, General Manager.

NORVIN GREEN, President.

NUMBER	SENT BY	REC'D BY	CHECK
94024	Jm ur	W paid	8 West 23d St.

RECEIVED at the WESTERN UNION BUILDING, 195 Broadway, N. Y. 8/11 1892

Dated 8/11 Paul Minn

To Mr James J Hill

Albemarle Hotel
New York.

do not allow Jim to decide immediately or in
haste against Yale. Mr Reese
is writing tonight to Dana Rumner and others all
Mary J Hill well.

THE WESTERN UNION TELEGRAPH COMPANY.**21,000 OFFICES IN AMERICA. CABLE SERVICE TO ALL THE WORLD.** 109h

This Company **TRANSMITS** and **DELIVERS** messages only on conditions limiting its liability, which have been assented to by the sender of the following message. Errors can be guarded against only by repeating a message back to the sending station for comparison, and the Company will not hold itself liable for errors or delays in transmission or delivery of **Unrepeated Messages**, beyond the amount of tolls paid thereon, nor in any case where the claim is not presented in writing within **sixty days** after the message is filed with the Company for transmission.

This is an **UNREPEATED MESSAGE**, and is delivered by request of the sender, under the conditions named above.

THOS. T. ECKERT, General Manager.

NORVIN GREEN, President.

NUMBER	SENT BY	REC'D BY	CHECK
336	mg	wi	H Sh

RECEIVED at No. 16 Broad St. (Next door to Stock Exchange).

Aug 11 1892

Dated St Paul Minn "

To James J Hill

40 Wall St

ny

We are all well

Mary J Hill



Minnesota Historical Society

Copyright in this digital version belongs to the Minnesota Historical Society and its content may not be copied without the copyright holder's express written permission. Users may print, download, link to, or email content, however, for individual use.

To request permission for commercial or educational use, please contact the Minnesota Historical Society.



www.mnhs.org