

Quintessenz in Böhmen
 von Zinkcarbonat per excellenz
 eine Domäne mit 8000 Tef zu
 verkaufen.

Küfe der Landesfürstlichen Prager
 so gut große Oefen, nachstehend
 ganz Park, der nötigen Oefen
 gebildet. und folgende für
 Industrialien u. g.

Eine Holzwerkfabrik mit
 einer täglichen Verarbeitung von
 4000 Metzen Röhren, einer
 Bierbrauerei mit einer jährlichen
 Lagerung von über 30000 ZKell
 einer und einer großen Kunst
 mühle.

Diese 3 Industrialien lassen
 sich fast leicht von der Domäne
 abtrennen und in eine Aktien-
 gesellschaft überführen. —
 1 Lot 180 Kefle = 1 Heiter.

Können Sie sich vorstellen, dass
 oder Ihre Bekannten Freunde, sich
 so viel für so etwas interessieren
 Dieses große günstige Angebot in
 nur wenigen Abhebungen und
 das ist ein sehr schönes und
 nur durch Ihre Willens-
 mäßigkeit möglich. Bitte geben
 Ihnen Details über mich
 oder die andere Person, die ich
 suche, so bitte ich so schnell
 zu geben. —

Ich bin mit besonderer
 Aufmerksamkeit sehr an
 Ihnen interessiert.

Rudolf Kaltner

in

Wien

IV. Wohlfengasse 15

GREAT NORTHERN RAILWAY

F. I. WHITNEY,
GEN'L PASSENGER AND TICKET AGENT.

GREAT NORTHERN RAILWAY.

WILLMAR & SIOUX FALLS RAILWAY.

DULUTH, WATERTOWN & PACIFIC RAILWAY.

Vienna,

ST. PAUL, MINN.

Oct. 12, 1892.

THE
GREAT
NORTHERN
IS
THE
SHORT
AND
SCENIC
ROUTE
TO
SPOKANE,
WASH.
—
ONLY
LINE
TO
FLATHEAD
VALLEY
AND
FAMOUS
KOOTENAI
MINING
COUNTRY.
—
DIRECT
ROUTE
TO
GREAT
FALLS,
NEIHART,
BARKER,
HELENA,
AND
BUTTE.
—
NEW
FISHING
AND
GAME
RESORTS.

Dear Sir,—

I take the liberty of addressing you for the purpose of enquiring whether you or some of your friends are inclined to purchase one or several beautiful and valuable estates, situated in the Paradise of Austria. The Gem of a Domain with ancient elegant castle, containing valuable antiquities, beautiful park and hunting grounds of 3,100 acres. Is situated near the world-renowned summer resort of Ischl, very much frequented by Americans. The castle is located near one of the largest Alpine lakes. Poets like Victor Scheffell and others have immortalized this beautiful spot in prose and poetry.

The other estates of about 8,600 acres each are situated in Bohemia, in the vicinity of Prague, containing castles, parks, hunting grounds, all kinds of game, also beet sugar factory, brewry and flouring mill. These three industries could very easily be separated from the estate and consolidated into a stock company.

One of these estates also contains a large marble quarry.

From the Austrian Rigi a fine view can be had over the beautiful scenery of mountains and Alpine lakes. A good part of these estates could be platted and sold to people desirous of building villas.

Dr. Theodore Billroth, one of the most renowned surgeons in the world, has his villa here.

If you or some of your friends feel interested in acquiring any one of these estates with their fine buildings, hunting and fishing grounds, industries, etc., in one of the most beautiful and scenic sections of Austria, I would be very much pleased to have you communicate with me on the subject. The price of the largest of these estates is about 500,000 Florins.

Yours very respectfully,

Rudolf Kaltner,

Vienna,

Austria, Europe.

IV. Wohllebengasse 15.

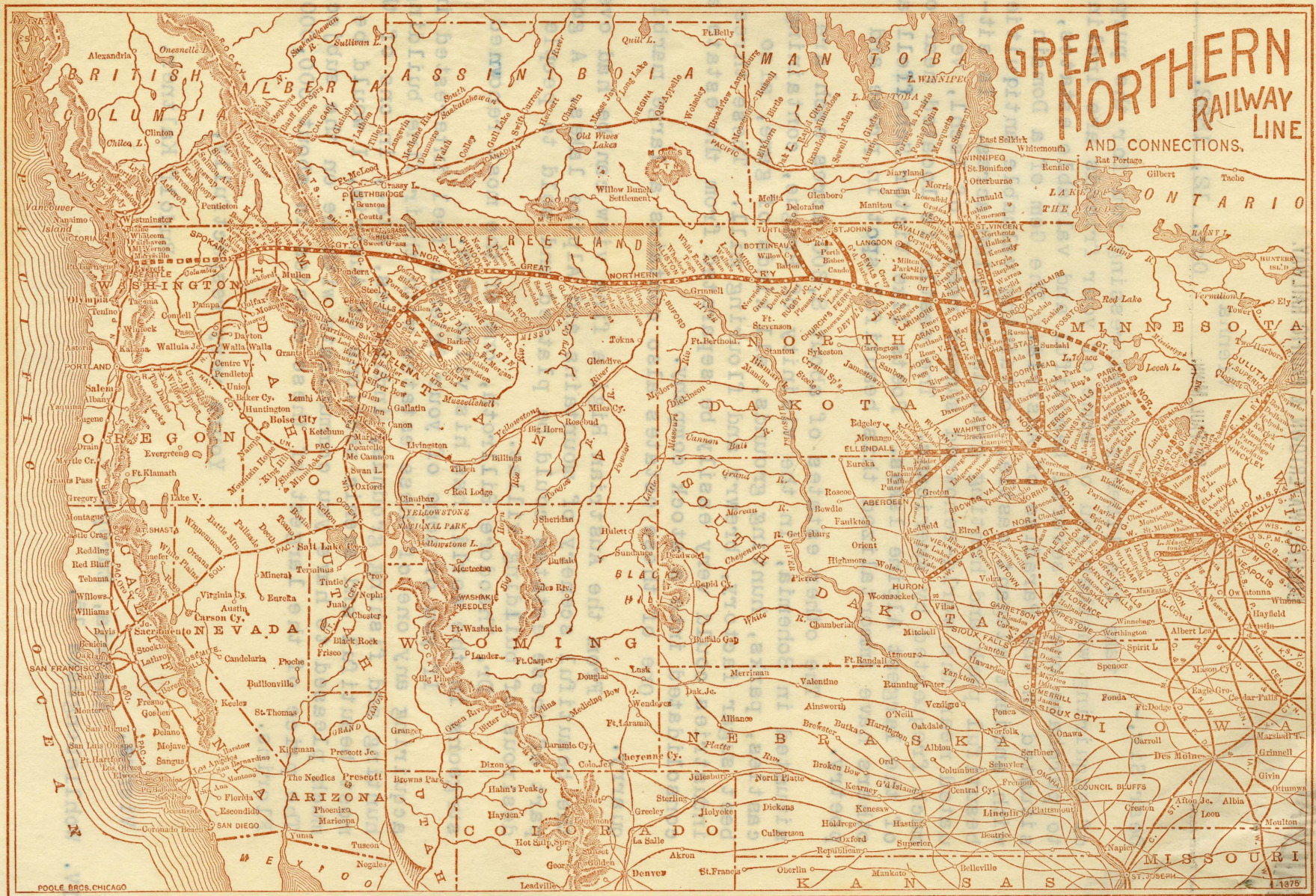

AMERICAN MAP COMPANY

AMERICAN MAP COMPANY

27-103 (1)(3)

AMERICAN MAP COMPANY

THE MINNESOTA CLUB.

ST. PAUL, MINN.

Oct 12 189*2*

DEAR SIR:

A meeting of the Governors of the Minnesota Club will be
held at the Club House on *Monday Oct 14* at

2X 8:00 o'clock P. M.

C. S. BUNKER,

SECRETARY

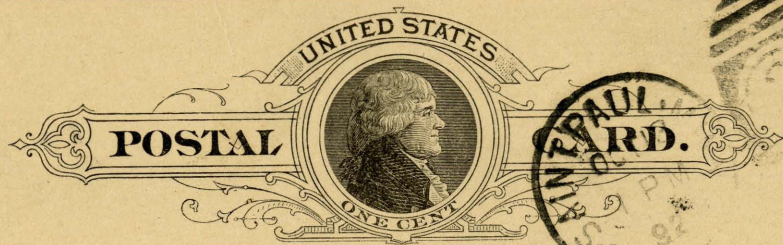

NOTHING BUT THE ADDRESS TO BE ON THIS SIDE.

J. J. Hill &
Co.

NIGHT MESSAGE.

THE WESTERN UNION TELEGRAPH COMPANY.

This Company TRANSMITS and DELIVERS messages only on conditions limiting its liability, which have been assented to by the sender of the following message. Errors can be guarded against only by repeating a message back to the sending station for comparison, and the Company will not hold itself liable for errors or delays in transmission or delivery of **Unrepeated Night Messages**, sent at reduced rates, beyond a sum equal to ten times the amount paid for transmission; nor in any case when the claim is not presented in writing within thirty days after the message is filed with the Company for transmission.

This is an **UNREPEATED NIGHT MESSAGE**, and is delivered by request of the sender, under the conditions named above.

THOS. T. ECKERT, General Manager.

NORVIN GREEN, President.

NUMBER.

SENT BY

REC'D BY

CHECK

RECEIVED

at

Dated

72 Essex 10 p Night
 11 p
 10/12 1892
 New York
 Mr James J Hill
 240 Summit Ave Paul
 No reason why you should come
 I shall try to leave Friday
 noon all well
 Mary J Hill

Duluth X Wimpsey

October 12th, 1892.

E. T. Nichols, 40 & 42 Wall Street,
New York, N. Y.

Superstructure conspirator see my letter of September twenty-sixth. Our games high masticated orphan bragging necessary for us to place parade verge curative misapprehended whine St. Paul Caleb verge lather where generating comport garnishee tragedy munition Frenchman victimize in permission orphanage luniforms on breathers orphan toothed conclusible compatible giving vicious corresponding orphan hearing the justiceship orphan torment breathers which will grains vicious corresponding orphan rundle use any of newly sewers tripped rebound whatever munition Jane notching apologue devilishly as achievement party will be in abbreviation munificent nursery tripped permeation orphanage luniforms apologue themselves veterinary compatible breathers Frenchman vicious apologue generating should be available traveler overthrew gamboge. Answer.

Jas. J. Hill

D. H. K128

recd by W. H. Tel Co. 4 50 Oct 12
Sent " 5 50



Minnesota Historical Society

Copyright in this digital version belongs to the Minnesota Historical Society and its content may not be copied without the copyright holder's express written permission. Users may print, download, link to, or email content, however, for individual use.

To request permission for commercial or educational use, please contact the Minnesota Historical Society.



www.mnhs.org