

Iroquois Club

Iroquois Club, Chicago, Nov. 30, 1892.

A meeting of the Club will be held Tuesday, December 6th, 1892, at 8 o'clock, p. m., to receive the report of Committee on Attending the Inaugural Ceremonies March 4, 1893.

A full attendance is desired. Lunch.

J. F. LEAMING, Sec'y.

DAILY, SUNDAY AND WEEKLY.

THE ARGUS

FARGO, N. D., Nov. 30, 1892.

W. A. Stephens, St. Paul.

Dear Sir: Yours with regard to exchange received. I spoke to Mr. Erskine, the vice president and manager of the bank, and he said it was evidently an oversight. The bank did not intend to charge it. The blank drafts are printed "with exchange" and somebody neglected to draw a pen through the words.

With regard to new outfit, I hope a decision will be reached soon, as it will be necessary to order within a week or ten days to insure getting the new press and type in use by the time the legislature meets.

Very truly yours,

Geo. K. Shaw

NOV 30 1892

REGISTRY RETURN RECEIPT sent _____, 189 .

Reg. No. 183

From Post Office at ST. PAUL, MINN.

*Reg. Letter
Reg. Parcel

Addressed to

Post Office at

After obtaining receipt below, the Postmaster will mail this Card, without cover and without postage, to address on the other side.

RECEIVED THE ABOVE DESCRIBED REGISTERED { *LETTER.
PARCEL.

(SENDER'S NAME ON OTHER SIDE.)

Sign on dotted lines
to the right.

When delivery is made to other
than addressee, the name of both
addressee and recipient must ap-
pear.

John R. Reavis

* Erase letter or parcel according to which is sent.

When the registered letter or parcel accompanying this card is delivered, the Postmaster will require signature to the receipt on the other side, also on his record of registered deliveries, and mail this card without cover to address below.

A penalty of \$300 is fixed by law for using this card for other than official business.

Post Office Department.

OFFICIAL BUSINESS.

Post Office at

RETURN TO:

Name of Sender

Street and Number, }
or Post Office Box. }

Post Office at ST. PAUL,

County of Ramsey, State of Minnesota.

Stamp here name of post office

and date of delivery.

WASH.

REGISTRY RETURN RECEIPT sent

NOV 30 1892, 189 .

Reg. No. 1876

From Post Office at ST. PAUL, MINN.

*Reg. Letter

Reg. Parcel

Addressed to

Post Office at

After obtaining receipt below, the Postmaster will mail this Card, without cover and without postage, to address on the other side.

RECEIVED THE ABOVE DESCRIBED REGISTERED

*LETTER.
PARCEL.

(SENDER'S NAME ON OTHER SIDE.)

Sign on dotted lines
to the right.

When delivery is made to other
than addressee, the name of both
addressee and recipient must ap-
pear.

* Erase letter or parcel according to which is sent.

James Hill
Minneapolis.
10454

When the registered letter or parcel accompanying this card is delivered, the Postmaster will require signature to the receipt on the other side, also on his record of registered deliveries, and mail this card without cover to address below.

A penalty of \$300 is fixed by law for using this card for other than official business.

Post Office Department.

OFFICIAL BUSINESS.

Post Office at

RETURN TO:

Name of Sender

Street and Number,
or Post Office Box.

Post Office at ST. PAUL,

County of Ramsey, State of Minnesota.

Summar here name of post office

and date of delivery

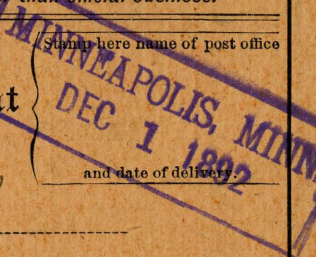

Mr Toomey:
pls keep with
the other papers in this
matter until we go into the
account
W. C. Wood
M. C. S.
Mar 30/92



Minnesota Historical Society

Copyright in this digital version belongs to the Minnesota Historical Society and its content may not be copied without the copyright holder's express written permission. Users may print, download, link to, or email content, however, for individual use.

To request permission for commercial or educational use, please contact the Minnesota Historical Society.



www.mnhs.org