

Case of the  
1834 Port  
by express.  
MR. GEO. C. CLARK.  
Hope you will  
like it. G. C. C.

7 West 37<sup>th</sup> Street.

Compliments  
of  
MR. GEO. C. CLARK.  
Case  
1834 Port.

7 West 37<sup>th</sup> Street.

RAILROAD, MUNICIPAL, WATER WORKS AND  
SCHOOL BONDS.  
BANK AND CORPORATION STOCKS.

F. E. MAGRAW  
Investment Securities.

129 GLOBE BUILDING.

St Paul, Minn., 4/5 1898

My Dear Sir:

I offer **FOR SALE** (subject to disposal upon the first acceptance)

50 shares of 1st National  
Bank Stock, Shakopee, Minn. at \$ 108  $\frac{10}{4}$  per share.

Probably arrangements can be made to break this block, should you want only a portion.

Please write or wire reply immediately, if you wish to purchase, stating number of shares.

Respectfully,

F. E. MAGRAW.

POSTAL CARD ONE CENT.

United States of America

THIS SIDE IS FOR ADDRESS ONLY.



J. J. Hill Esq.  
N. Y.  
City.



W. J. FOOTNER,  
President.  
E. YANISH,  
First Vice-President.  
E. S. WARNER,  
Second Vice-President.  
W. D. KIRK,  
Treasurer.  
E. L. DANFORTH,  
Secretary.

## The Commercial Club of St. Paul.



Apr 6/98

Mr. W. H. Stephens  
City.

For your returned favor & at hand. We hope to  
have the pleasure of seeing Mr. Hill often.  
Sincerely yours,

E. L. Danforth  
Secy.

Huntsville Alabama

April 6. 1893

Wm J. Hill

St Paul

My dear Sir

We came here ten weeks ago, and

Owing to the dry & warm climate, my health  
is so much improved or will be by the 20<sup>th</sup> inst;  
(the time I intend to leave for home) that it will  
not be necessary for me to further trespass  
upon your generosity, as I think my strength will  
enable me to travel in the ordinary way—which,  
I am now satisfied could not have been done  
last fall when your great kindness came to  
my relief—March brought continuous rain  
down for to Pan Christian, which sent me  
here— Mr Rice joins in kind regards to Mrs  
Hill and yourself as well as <sup>in renewed</sup> ~~renewed~~ thanks for  
your duly appreciated past kindness

Yours Very Sincerely

Henry M. Rice



rec April 993  
P. O. Box 756.

GREAT NORTHERN RAILWAY COMPANY.

40-42 WALL STREET,

NEW YORK.

April 6<sup>th</sup> 1893.

J. James J. Hill Esq  
St Paul Minn.

Dear Sir:

Inclose reports of sales of \$50,000.  
\$4 P.M. Wm. Conso. at 123%. Am trying the  
market today at 123 1/4%.

I have today delivered the \$20,000. bonds sold  
yesterday and have credited your account with  
proceeds @ 123% less 1/8% charge, viz: \$24,575. Number  
of bonds delivered 10,697/700, 10,615/30.

Am paying Chase Nat. Bank today \$30,000.  
on account of your loan of \$90,000. March 3<sup>rd</sup>.

Yours very truly

Wm. L. Schob

P.S. Nothing doing just now in Great N. R. Co.  
Trust 42



REGISTRY RETURN RECEIPT sent

APR 6 1893  
189 .

Reg. No. 534

From Post Office at ST. PAUL, MINN.

\*Reg. Letter

Reg. Parcel

Addressed to W G Park

Post Office at St Paul Minn

After obtaining receipt below, the Postmaster will mail this Card, without cover and without postage, to address on the other side.

RECEIVED THE ABOVE DESCRIBED REGISTERED { \*LETTER.  
PARCEL.

(SENDER'S NAME ON OTHER SIDE.)

Sign on dotted lines  
to the right.

When delivery is made to other  
than addressee, the name of both  
addressee and recipient must ap-  
pear.

83  
\* Erase letter or parcel according to which is sent.

*When the registered letter or parcel accompanying this card is delivered, the Postmaster will require signature to the receipt on the other side, also on his record of registered deliveries, and mail this card without cover to address below.*

*A penalty of \$300 is fixed by law for using this card for other than official business.*

**Post Office Department.**

**OFFICIAL BUSINESS.**

**Post Office at**

**RETURN TO:**

Name of Sender

Street and Number,  
or Post Office Box.

**Post Office at ST. PAUL,**

*County of Ramsey, State of Minnesota.*

Stamp here name of post office

and date of delivery.



# THE MINNESOTA CLUB.

ST. PAUL, MINN.

*April 6* 189*3*

DEAR SIR:

A meeting of the Governors of the Minnesota Club will be  
held at the Club House on Saturday *April 8* at  
8:00 o'clock P. M.

C. S. BUNKER,  
SECRETARY.

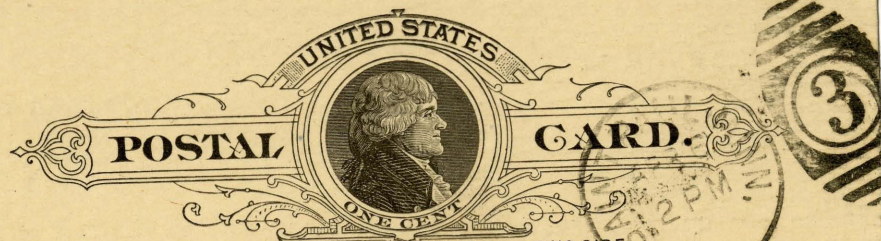

NOTHING BUT THE ADDRESS TO BE ON THIS SIDE.

J. J. Hill &  
Co.



8088  
"It is a disgrace to our civilization that any class of American Workmen engaged in a useful and necessary calling should be subjected to a loss of life and limb greater than the soldier in time of war."—President Harrison's Inaugural.

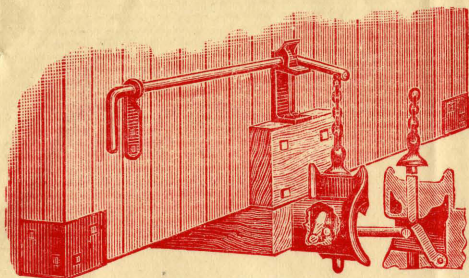

## SAFFORD AUTOMATIC DRAW-BAR COMPANY

OFFICES:

MONADNOCK BUILDING, CHICAGO, ILL.

IN USE ON 243 RAILROADS AND LINES, AND ON MORE  
THAN 170,000 CARS OF OLD AND  
NEW PATTERNS.

Chicago, April 7, 1893 189

W.A. Stevens, Esq.,

Room 57, Great Northern Ry. Bldg.,

St Paul, Wis. *min*

Dear Sir:--

Having been under the weather lately from overwork, and also absent from the city, your letter got "under the pile".

It was as much inattention as anything else, as I have had more work than it was possible for me to reach in the shop and detail that you would not understand, and as a result of this, I have overlooked this remittance to close this account, but I have never failed to keep up the life insurance which would settle all the debts in case anything happened to me, as I felt my kind friends were entitled to every dollar that was due them.

Find within, \$71.15, which I suppose is satisfactory.

Yours truly,

*J. Safford*

*Opt # 58575 on Am. Ex. Nat. Bk. for \$71.50  
in full settlement of balance due on Safford's  
april 6/86 & 500. 2 parts - Int. being paid up to Dec 12/93 @ 8% ann.*



"It is a disgrace to our civilization that any class of American Workmen engaged in a useful and necessary calling should be subjected to a loss of life and limb greater than the soldier in time of war."—*President Harrison's Inaugural.*

---

*J. B. Safford, Esq.,*

**SAFFORD AUTOMATIC DRAW-BAR CO.**

*Personal*

1324 MONADNOCK BUILDING,

**CHICAGO, ILLS.**





# Minnesota Historical Society

Copyright in this digital version belongs to the Minnesota Historical Society and its content may not be copied without the copyright holder's express written permission. Users may print, download, link to, or email content, however, for individual use.

To request permission for commercial or educational use, please contact the Minnesota Historical Society.



[www.mnhs.org](http://www.mnhs.org)