



Minnesota Woman Suffrage Association Records.

Copyright Notice:

This material may be protected by copyright law (U.S. Code, Title 17). Researchers are liable for any infringement. For more information, visit www.mnhs.org/copyright.

[Nov 9, 1912]



COME AND MARCH IN THE BRILLIANT TORCH LIGHT PARADE

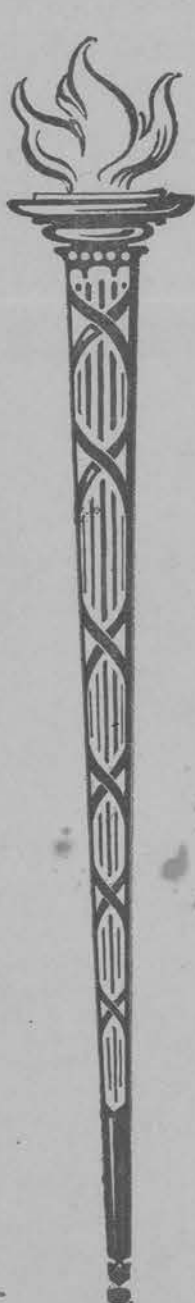

Saturday evening, Nov. 9th

**Woman Suffrage Organizations will
celebrate the victories in the Woman
Suffrage Campaign States.**



Torches, lanterns, electric lighted banners and batons, Greek fire searchlights will make Fifth Avenue a glorious picture of suffrage triumph and enthusiasm. We need you to swell this march of victory.

YOU who have worked with us in the past for the freedom and advancement of women, join this pageant of womanhood.

YOU who will work with us in the future, come and catch the inspiration of this noble comradeship. March in triumph and joy for those, your sister States, which have been added to our present six States where women vote.

March in hope and anticipation that our **NEW LEGISLATURE IN NEW YORK STATE** will this year respond to the great public demand for Votes for Women.

March with unconquerable determination to do all in your power to get that bill **through the legislature this year.**

Enroll to march now. One week before the parade marchers will be sent post cards giving full directions assigning you to one of the blocks East or West of Fifth Avenue, between 53rd and 58th Streets. Every suffragist may fall in line without invitation, and without belonging to an organization.

All Welcome!

But if you send in your name we will give you a better place and a chance to obtain desired decorations. Wear white if convenient. Be quiet, dignified, obey your marshall.

**GREAT CELEBRATIONS FOR CAMPAIGN VICTORIES.
BEAUTY, COLOR, RADIANCE.**

★ PLEDGE TO MARCH ★
★ WOMAN SUFFRAGE PARADE ★
★ NEW YORK CITY ★
★ Saturday Evening, November 9th, 1912 ★
★ Start, 58th St. and 5th Ave., 8 P. M. ★

Name.....

District, Group or Occupation.....

Address

SEND TO CENTRAL WOMAN SUFFRAGE PARADE COMMITTEE, 30 EAST 34TH ST.
PHONE MADISON SQUARE 6390

BUY BEAUTIFUL PARADE LANTERNS TO CARRY, 5 CENTS



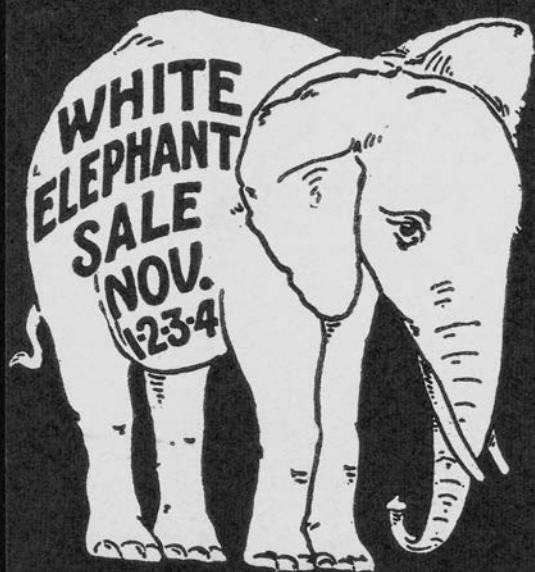

**Bring
Everything
except the
family
skeleton
to sell for
SUFFRAGE**

[undated]

THE HENNEPIN COUNTY WOMAN SUFFRAGE ASSOCIATION

ANNOUNCES THAT

MISS HARRIET VITTUM

OF CHICAGO

WILL SPEAK ON

WOMEN CALLED TO THE COLORS

UNITARIAN CHURCH

EIGHTH STREET AND MARY PLACE, BETWEEN NICOLLET AND HENNEPIN

AT HALF PAST THREE O'CLOCK

FRIDAY, FEBRUARY SEVENTH

FREE OPEN MEETING

[undated]

HENNEPIN COUNTY WOMAN SUFFRAGE ASSOCIATION

311 Meyers Arcade

Meeting of Officers

Wednesday August 28th at 10o'clock

To consider question of Red CrossWork

THIS SIDE OF CARD IS FOR ADDRESS



Undated

MINNESOTA WOMAN SUFFRAGE ASSOCIATION
STATE CONFERENCE
MINNEAPOLIS

RADISSON HOTEL GOLD ROOM
WEDNESDAY, MAY SEVENTH, NINE-THIRTY A. M.
LUNCHEON, TWELVE-FIFTEEN, ROOF GARDEN

SPEAKER, **NELLIE MCCLUNG**, CANADA

Please reserve.....plates at \$1.25 each.

Name.....

Address

Sign, stamp (2c) and mail this card on or before May third



Hennepin County Woman Suffrage Association

312 Meyers Arcade

Minneapolis, Minnesota

[undated]

HENNEPIN COUNTY
WOMAN SUFFRAGE ASSOCIATION
THANKSGIVING MEETING
IN CELEBRATION OF THE BIRTHDAY OF
SUSAN B. ANTHONY

HENNEPIN AVENUE METHODIST EPISCOPAL CHURCH
TUESDAY, FEBRUARY THIRTEENTH, EIGHT O'CLOCK

BATTLE HYMN OF THE REPUBLIC

Mine eyes have seen the glory of the coming of the Lord;
He is trampling out the vintage where the grapes of wrath are stored;
He hath loosed the fateful lightning of His terrible swift sword,
His truth is marching on.

Glory! glory hallelujah! Glory! glory hallelujah!
Glory! glory hallelujah! His truth is marching on.

I have seen Him in the watch-fires of a hundred circling camps;
They have builded Him an altar in the evening dews and damps;
I can read His righteous sentence by the dim and flaring lamps.
His day is marching on.

I have read a fiery gospel, writ in burnished rows of steel;
"As ye deal with my contemners, so with you my grace shall deal;
Let the Hero, born of woman, crush the serpent with his heel,
Since God is marching on."

He has sounded forth the trumpet that shall never call retreat;
He is sifting out the hearts of men before His judgment seat;
O, be swift, my soul, to answer Him! be jubilant my feet!
Our God is marching on.

In the beauty of the lilies, Christ was born across the sea,
With a glory in His bosom that transfigures you and me;
As He died to make men holy, let us die to make men free,
While God is marching on.

PROGRAM

Mrs. Andreas Ueland Presiding

Music Battle Hymn of the Republic

Prayer Dr. Charles W. Burns

Address Prof. Maria Sanford

Address Beatrice Forbes-Robertson Hale

Offertory Miss Janette Ellis

Collection for Suffrage Work in Hennepin County

Music The Star-Spangled Banner

Benediction Dr. Marion D. Shutter

THE STAR-SPANGLED BANNER

O say, can you see, by the dawn's early light,
What so proudly we hail'd at the twilight's last gleaming?
Whose broad stripes and bright stars, thro' the perilous fight,
O'er the ramparts we watch'd, were so gallantly streaming?
And the rockets' red glare, bombs bursting in air,
Gave proof thro' the night that our flag was still there.

O say, does that star-spangled banner yet wave
O'er the land of the free and the home of the brave?

On the shore dimly seen thro' the mists of the deep,
Where the foe's haughty host in dread silence reposes,
What is that which the breeze, o'er the towering steep,
As it fitfully blows, half conceals, half discloses?
Now it catches the gleam of the morning's first beam,
In full glory reflected, now shines on the stream:

'Tis the star-spangled banner: O, long may it wave
O'er the land of the free and the home of the brave!

O thus be it ever when free-men shall stand
Between their lov'd home and wild war's desolation;
Blest with vict'ry and peace, may the heav'n rescued land
Praise the pow'r that hath made and preserv'd us a nation!
Then conquer we must, when our cause it is just,
And this be our motto: "In God is our trust!"

And the star-spangled banner in triumph shall wave
O'er the land of the free and the home of the brave!

[Oct. 4-5, 1904]

OFFICERS

MRS. MAUD C. STOCKWELL, President, - 3204 E. 51 St., Minneapolis.
 MRS. HANNAH EGLESTON, Vice President, - Wycoff, Minn.
 DR. CORA SMITH EATON, Rec. Sec., 717 Masonic Temple, Minneapolis.
 MRS. OLIVE S. CLARK, Cor. Sec., - Anoka, Minn.
 DR. MARGARET KOCH, Treasurer, - 715 Masonic Temple, Minneapolis.
 MRS. LOUISA REILLY, First Auditor, - 307 Winona St., Austin, Minn.
 MRS. ELIZABETH HALL, Second Auditor, - Rochester, Minn.

CHAIRMEN STANDING COMMITTEES

MRS. ELIZABETH McCLEARY, Enrollment, - 131 E. 14th St., Mpls.
 MRS. EUGENIA B. FARMER, Press, - 150 Pleasant Ave., St. Paul.
 MRS. A. H. BOOSTROM, Increase of Membership, - Austin, Minn.
 MISS MARY WHEDON, - 625 Temple Court, Minneapolis.
 Woman's Journal and Progress Subscription.

Twenty Third Annual Convention

MINNESOTA WOMAN SUFFRAGE ASSOCIATION

Methodist Church
Anoka, Minnesota
October 4-5, 1904

EXECUTIVE COMMITTEE

MRS. LORA C. LITTLE, - - - Northwestern Block, Minneapolis.
 DR. ETHEL HURD, - - - 716 Pillsbury Building, Minneapolis.
 MRS. M. K. ROGERS, - - - 284 S. Exchange St., St. Paul.
 MRS. H. W. PHILLIPS, - - - 717 Geranium St., St. Paul.
 MRS. E. A. RUSSELL, - - - S. 4th St., Minneapolis.
 MRS. JULIA B. NELSON, - - - Red Wing, Minn.
 MRS. C. L. ATWOOD, - - - St. Cloud, Minn.
 MRS. MARY L. RANSOM, - - - 515 5th Ave., S. E. Minneapolis.

MEMBER NATIONAL EXECUTIVE COMMITTEE

MRS. JENNIE K. BROWN, - - - Luverne, Minn.

LOCAL COMMITTEE

Mrs. Olive S. Clark, Mrs. H. M. Benton, Mrs. C. E. Chase,
 Dr. F. L. S. Aldrich, Mrs. Rose Callahan,
 Mrs. A. A. Graves, Mrs. E. K. Woodbury, Miss C. S. Stockwell

Program

Tuesday, October 4th

MORNING

10:30—Convention called to order.

Prayer.

Music

Address of Welcome: Mrs. Olive S. Clark, Anoka.

Response: Mrs. Hannah Egleston, Wycoff.

Announcement of Committees.

President's Address

Reports of Officers:

Rec. Sec., Dr. Cora Smith Eaton.

Cor. Sec., Mrs. Olive S. Clark.

Auditors, Mrs. Louise Reilly, Mrs. Elizabeth Hall

Treasurer, Dr. Margaret Koch.

Reports of Standing Committees.

AFTERNOON

2:30—Prayer

Fraternal Greetings

Report of Press Work, Mrs. Eugenia B. Farmer, St. Paul.

Reports of Clubs.

Songs: Selected, Mrs. Folsom.

The Washington Convention, Mrs. Ima W. Stacy, Minneapolis.

Paper: Mrs. Rose Callahan, Anoka, Minn.

Women's Indifference to the Franchise, Dr. Florence C. Baier, Minneapolis.

Some Women of the Old World, Mrs. E. A. Russell, Minneapolis.

EVENING

8:00—Songs: (a) An Anthem of Love, Aylware. (b) Who'll Buy My Lavender? German. Mrs. B. C. Smith; Accompanist, Miss Kathryn Sargeant.

Address: "The Fate of Republics," Rev. Anna H. Shaw, President National American Woman Suffrage Association.

Collection.

Overture: Johann von Paris, Boieldieu. Violins, Dr. Steadman, Ambrose Curtis.

Piano: Miss Kathryn Sargeant

Program

Wednesday, October 5th

MORNING

9:30—Work Conference under direction of Dr. Ethel E. Hurd, Minneapolis.

10:30—Convention called to order.

Prayer

Music

Reading of Minutes.

Unfinished Business.

New Business.

Report of Credential Committee.

Election of Officers.

Election of Delegates to National Convention

AFTERNOON

2:30—Prayer.

Piano: Liebestraum (Nocturne No. 3) Liszt, Miss Warnes

Reading of Minutes.

Unfinished Business.

Adoption of Plan of Work.

New Business.

Invitations for next Convention.

Appointment of Standing Committees.

Address: Rights, Obligations, Opportunities, Rev. W. F. Trussell, Anoka.

Question Box, conducted by Rev. Anna H. Shaw.

Address: Mrs. Lydia Phillips Williams, Minneapolis.

Report of Resolutions Committee.

EVENING

8:00—Reception in parlors of church

MRS. A. L. VROOMAN

IMPORTER

KID GLOVES, HANDKERCHIEFS, FANS,
HOSIERY, FINE UNDERWEAR, LEATHER
GOODS, VEILING, LACES, SMALL
WARES AND FANCY GOODS.....

SOLE AGENT FOR THE NORTHWEST

Parisian Corsetiere Corset

No. 7 SOUTH SIXTH STREET

MINNEAPOLIS, MINN.

Twin City Phone 3685

N. W. Phone Main 1526-J-1

THE LACE STORE

W. D. MACREADY

**Laces, Veilings, Embroidery, Women's
Neckwear Ribbons.**

724 NICOLLET AVENUE

MINNEAPOLIS, MINN.

A WOMAN'S DRUG STORE

Owned and managed
.....by a woman.....

MISS WANOUS

Maker of "Wanous Shampoo Bags"

720 NICOLLET AVE. MINNEAPOLIS

Mrs. E. G. Wallace

Mrs. M. W. Aldrich

WALLACE & CO.

. . Hat Shop . .

Pattern Hats
Ready to Wear Hats
Novelties

79 South 6th St
Phone
Twin City 1383

MINNEAPOLIS, MINN.

[undated]

THE HENNEPIN COUNTY
WOMAN SUFFRAGE ASSOCIATION
INVITES YOU TO MEET MISS MARIA SANFORD
PROFESSOR EMERITUS, UNIVERSITY OF MINNESOTA
AT SUFFRAGE HEADQUARTERS
405 ESSEX BUILDING
SATURDAY, NOVEMBER TWENTY-FIFTH
2:30 P. M.

PROGRAM

MUSIC - SELECTED
SUFFRAGE FOR THE TEACHER - MRS. DAVID F. SIMPSON
THE CITIZEN OF TOMORROW - MISS MARIA SANFORD

undated

HENNEPIN COUNTY WOMAN SUFFRAGE ASSOCIATION
ANNUAL MEETING AND LUNCHEON

RADISSON HOTEL ROOF GARDEN

REPORTS AND ELECTION OF OFFICERS, TEN-THIRTY A. M.

LUNCHEON, TWELVE-FIFTEEN P. M.

SPEAKER, MRS. NANCY M. SCHOONMAKER, CONNECTICUT

POLITICAL PARTIES AND ELECTIONS

✓ In this lecture we have a rare opportunity of hearing a most unusual speaker on a subject which is of vital interest to all men and women who desire a more intelligent electorate

Mrs. Schoonmaker makes her subject most interesting. She is a young southern woman and is full of stories told with the droll southern drawl that makes you laugh even before you know what the joke is going to be.
—*New Haven Register*

CHAIRMAN NOMINATING COMMITTEE, MRS. CHARLES S. THOMPSON, 15 SOUTH FIFTH ST.
TELEPHONE MAIN 6100. SUGGESTIONS FOR OFFICERS SHOULD BE SENT TO HER

Undated

September 16-21 will be Suffrage Week

Check here.

I will give all..... of the week.
a part.....

Check here also

If you can give only

Afternoons

Evenings

Name.....

Address.....

Sign, stamp (2c) and mail this.

Telephone.....

300 cards like this addressed.

(undated)

≡ ≡

A National Woman Suffrage Assembly

will be held in the

PRINCESS THEATER, CHICAGO

under the auspices of the

National American Woman Suffrage Association

Tuesday, June 6th, 10:30: Suffrage Plank Session
2:30: Woman Voters Session

Wednesday, June 7th 10:30: Victory Session

CARRIE CHAPMAN CATT, Presiding

Speakers: Dr. Anna Howard Shaw, Mrs. Raymond Robins, Mrs. Catherine Waugh McCulloch, Wm. S. Kenyon, U. S. Senator Iowa, Mrs. Joanna E. Downes, Mrs. Wm. Severin.

Presidents of State Federations of Woman's Clubs:

Mrs. E. D. Knight, California; Mrs. W. R. Garretson, Colorado; Mrs. Solon Shedd, Washington; Mrs. E. L. Huston, Montana; Mrs. C. P. Squires, Nevada; Mrs. J. M. Miller, Kansas.

Presidents State Suffrage Associations: Miss Flora Dunlap, Iowa; Mrs. O. H. Clark, Michigan; Mrs. Andreas Ueland, Minnesota; Mrs. Henry Youmans, Wisconsin; Mrs. Norman de R. Whitehouse, New York.

WATCH MONDAY PAPERS FOR DETAILED PROGRAM.

Come and bring your friends. All sessions free.

For further information apply:

**State Suffrage Headquarters,
Tower Building**



≡ ≡

Undated

WOMEN! REGISTER MONDAY, JUNE 10TH!

Our part in the elections for the Board of Education will be taken as an indication of our desire for full suffrage.

The following are the candidates for three positions on the Board:—

Mr. Albert Hedler

Mrs. Luth Jaeger

Mr. Lowell E. Jepson

Dr. Nils E. Juell

Mr. Thomas Libby

Dr. J. D. Lyon

Miss Anna Maley

Mr. C. E. Purdy

Mr. Hiram A. Scriver

Prof. David F. Swenson

THE HENNEPIN COUNTY WOMAN SUFFRAGE ASSOCIATION
ANNOUNCES

A MASS MEETING FOR MEN AND WOMEN

SATURDAY, JUNE 8th, AT 3 O'CLOCK

UNITARIAN CHURCH, 8th St. & Mary Place

THE ABOVE CANDIDATES WILL BE THE SPEAKERS

WOMEN! REGISTER MONDAY, JUNE 10TH!

[undated]

HENNEPIN COUNTY WOMAN SUFFRAGE
ASSOCIATION.

403 Essex Bldg., Minneapolis.

Announcements for March

Monday, March 6th at 3:00 P. M., at Suffrage Headquarters.

Miss Alma Binzel. Subject: "Do We Need a Federal Amendment?"

Mrs. Eugenia Farmer. Subject: "Reminiscences of Old Suffrage Days."

Wednesday, March 15th at 8:15 P. M., at Suffrage Headquarters.

Mr. Cornelius LeHayne, Secretary of the Federation of Labor in Ireland.

Subject: "The Labor Situation."

Monday, March 20th, 3:00 P. M., Lake Harriet School. District meeting of 33rd District (7th and 13th Wards).

Speakers: Mrs. David F. Simpson, Mrs. Andreas Ueland.

Tea will be served by local suffragists. Automobiles will be at Headquarters at two o'clock for all who do not live near the school.

HELP TO MAKE THIS A WORTH-WHILE
DEMONSTRATION.

Monday, March 27th at 3:00 P. M., at Suffrage Headquarters.

Mrs. Robbins Gilman. Subject: "Why Women in Industry Need the Vote."

Everybody Welcome

THIS SIDE OF CARD IS FOR ADDRESS



[undated]



THE EQUAL SUFFRAGE ASSOCIATION
ANNOUNCES A LECTURE BY DR. RACHELLE YARROS
"WHAT WOMAN SUFFRAGE CAN ACCOMPLISH
FOR THE HEALTH OF THE COMMUNITY"

UNITARIAN CHURCH

MONDAY, THE FIFTH OF OCTOBER

FOUR O'CLOCK

ADMISSION TWENTY-FIVE CENTS

DR. YARROS HAS BEEN FOR MANY YEARS A RESIDENT OF HULL HOUSE AND A MEMBER OF THE FACULTY OF THE COLLEGE OF PHYSICIANS AND SURGEONS IN CHICAGO. SHE IS CHAIRMAN OF THE SOCIAL HYGIENE COMMITTEE OF THE GENERAL FEDERATION OF WOMEN'S CLUBS AND IS TO BE ONE OF THE PRINCIPAL SPEAKERS AT MINNESOTA FEDERATION MEETING IN ROCHESTER, OCTOBER 6-8

THE REGULAR MONDAY MEETINGS, OPEN TO ALL, WILL BE RESUMED ON OCTOBER THE TWELFTH AT THREE O'CLOCK. 403 ESSEX BUILDING.

As run on
the first code



[undated]

EQUAL SUFFRAGE ASSOCIATION

*Enclosed please find two tickets for
MRS. PHILIP SNOWDEN'S LECTURE
on "WOMEN AND LABOR"*

*Saturday evening, November 20th, at 8:15
in the Unitarian Church*

*Please return money or tickets to Miss Fisher,
403 Essex Bldg., before that time*

MRS. SNOWDEN is closely identified with the Labor party in England and has a wide acquaintance among legislators. A biographical sketch of Mrs. Snowden in Harper's Weekly of November 28th, 1898, asserts that not since Frances Willard has there been an English-speaking woman with such a gift of oratory, so much magnetism, or such persuasive sweetness of manner and ability to move great bodies of men and women.

[undated]



BUY HER EASTER FLOWERS
AT THE
SUFFRAGE FLOWER SHOP
930 NICOLLET AVENUE

Saturday, April Seventh Tea served from three to five

[undated]



THE EQUAL SUFFRAGE ASSOCIATION
ANNOUNCES THAT MEETINGS WILL BE
HELD ON MONDAYS AT THREE O'CLOCK
AT 403 ESSEX BUILDING, CORNER OF
TENTH STREET AND NICOLLET AVE.

AT THE FIRST OF THESE MEETINGS,
MONDAY, SEPTEMBER THE TWENTY-FIRST,
MRS. EDGAR H. LOYHED, OF FARIBAULT,
WILL BE THE GUEST OF THE ASSOCIATION
AND WILL GIVE A SUFFRAGE TALK
TEA WILL BE SERVED AT FOUR O'CLOCK

HOSTESSES

MRS. LUTHER H. FARRINGTON
MRS. DAVID F. SIMPSON
MRS. LOUIS B. NEWELL
MRS. RUSSELL M. BENNETT
MRS. JOHN A. BOVEY
MRS. GEORGE F. JAMES

MEMBERS ARE URGED TO BRING THEIR FRIENDS TO THESE MEETINGS

LIST OF DELEGATES

to the

FORTY-FOURTH CONVENTION

of the

**National American
Woman Suffrage Association**

Second Edition

PHILADELPHIA

November 21-26, 1912

to the
FORTY-FOURTH CONVENTION
of the
National American
Woman Suffrage Association

Walnut and Juniper Streets

to

Tuesday, November 26th
1912

10 A. M.

2.30 P. M.

8 P. M.

1. Rev. Anna Howard Shaw.
2. Miss Jane Addams.
3. Mrs. Ellen Price.
4. The Rt. Rev. Philip Mercer Rhineland.
5. Dr. W. E. Burghardt DuBois.
6. Baroness Bertha von Suttner.
7. Hon. Rudolph Blankenburg.
8. Mrs. Rudolph Blankenburg.
9. Mrs. Charlotte Pierce.
10. Miss Jane Campbell.
11. Miss M. Carey Thomas.
12. Mrs. Carrie Chapman Catt.
13. Mrs. Otis Skinner.
14. Mrs. Robert La Follette.
15. Mrs. Harriet Stanton Blatch.
16. Mrs. Maude Nathan.
17. Mrs. Harriet Burton Laidlaw.
18. Miss Julia Lathrop.
19. Rev. James Henry Darlington.
20. Miss Sophonisba P. Breckinridge

27. Jones, Mrs. Mabel Cronise, Harrisburg, Pa.
28. Michael, Mrs. Hattie B., Kingston, N. Y.
29. Guilford, Mrs. M. B., New York, N. Y.
30. Smith, Mrs. B. Holly, Baltimore, Md.
31. Troxell, Mrs. Frederick, Baltimore, Md.
32. Holme, Mrs. R. Henry, Baltimore, Md.
33. Jenney, Mrs. Marie R., Syracuse, N. Y.
34. Safford, Rev. Mary A., Des Moines, Iowa.
35. Greeley, Mrs. Helen Hoy.
36. Barnes, Mrs. W. T., Indianapolis, Ind.
37. Haymond, Allie, State President P. E. C., W. Va.
38. Fuller, Dr. Jennie, Maine.
39. Braly, Mrs. J. H., Pasadena, Cal.
40. Braly, Mr. J. H., Pasadena, Cal.
41. Weeks, Mrs. Anna Ross, New York City.
42. Trout, Mrs. Grace Wilbur, Oak Park, Ill.
43. Kratzer, Mrs. G. A., Illinois.
44. Wilbur, Miss Caroline B., Illinois.
45. Luley, Mrs. M. A., St. Paul, Minn.
46. McCulluk, Mrs. Catherine Wagh, Chicago, Ill.
47. Stuart, Mrs. Ella S., Evanston, Ill.
48. Walters, Miss Marion, Chicago, Ill.
49. Bowen, Mrs. Joseph T., Chicago, Ill.
50. Hurl, Mrs. Ruth, Evanston, Ill.

51. Gavit, Mrs. Joseph, Albany, N. Y.
52. Brooks, Miss Virginia, Hammond, Ind.
53. Jeffery, Mrs. Anna B., South Orange, N. J.
54. Nelson, Mrs. Julia B., Red Wing, Minn.
55. Peyton, Theresa B., St. Paul, Minn.
56. Kirby, Mrs. E. J., Trappe, Md.
57. McComas, Mrs. Alice Moore, California.
58. Cothren, Mrs. Frank H., Brooklyn, N. Y.
59. Hauser, Elizabeth J., Ohio.
60. Peck, Mrs. Mary Gray, Ohio.
61. Crayton, Mrs. W. E., Ohio.
62. Doolittle, Miss E. R., New Haven, Conn.
63. Fernald, Mrs. A. L., Moravia, N. Y.
64. Townsend, Mrs. A. F., New York.
65. Camp, Mrs. Charles Foster, New Haven, Conn.
66. Johnson, Mrs. Frederick, New London, Conn.
67. Tucker, Mrs. Laura C., New London, Conn.
68. Ely, Mrs. Mary B., Greenwich, Conn.
69. Meek, Mrs. Samuel W., Richmond, Va.
70. Flinn, Miss Mary, Pittsburgh, Pa.
71. Miller, Mrs. John C., Pittsburgh, Pa.
72. Roessing, Mrs. Frank M., Pittsburgh, Pa.
73. Deeter, Dr. Ruth A., Mechanicsburg, Pa.

75. Chase, Mary N., Andover, N. H.
77. Clark, Mrs. Olive Rand, Manchester, N. H.
78. Niven, Mrs. Jennie F., Manchester, N. H.
79. Niven, Miss Pearl L., Manchester, N. H.
80. Graves, Mrs. Lydia M., Andover, N. H.
81. Gannett, Mary L. T., Rochester, N. Y.
82. Passmore, Mrs. Elizabeth, Oxford, Pa.
83. Etheridge, Florence, District of Columbia.
84. Gardener, Mrs. Helen H., District of Columbia.
86. White, Miss Hettie Lovisa, District of Columbia.
89. Lockwood, Belva A., District of Columbia.
90. Hendley, Anna E., District of Columbia.
91. Jenkins, Alice T., District of Columbia.
92. Allee, Mrs. W. H., Ridgefield, Conn.
93. Alcott, Miss Mary, Ridgefield, Conn.
94. Laddey, Mrs. Clara I., New Jersey.
96. Bass, Mrs. John F., Illinois.
97. Taylor, Mrs. A. E. Scranton, Norfolk, Conn.
98. Taylor, Mr. Alfredo S. G., Norfolk, Conn.
99. Lippincott, Miss Helen, Riverton, N. J.
100. Blackwell, Alice Stone, Massachusetts.
101. Hidden, Mrs. M. L. F., Portland, Ore.
102. Firth, Mrs. Charles, Covington, Ky.

- 103 Adams, Mrs. Walter J., Norfolk, Va.
104. Hill, Mrs. Nellie S., Orange, N. J.
105. Seton, Mrs. Grove G., Coscob, Conn.
106. Moore, Mrs. J. Wilson, Fallston, Md.
107. Adams, Mrs. Ellen F., Massachusetts.
108. Hastings, Mrs. Harry, New York.
109. Colvin, Mrs. Mary L., Orange, N. J.
110. Child, Miss Agnes H., Wilmington, Del.
111. Runtz-Rees, Caroline, Connecticut.
112. Smith, Myrtle, M.D., Massachusetts.
113. Rhein, Mrs. William, New Haven, Conn.
114. Lukens, Mrs. William E., Plymouth Meeting, Pa.
115. Hincks, Mrs. Wm. Y., Bridgeport, Conn.
116. Kent, Mrs. Margaret, Wilmington, Del.
117. Brown, Mrs. Raymond, New York.
118. Jenks, Mrs. Agnes M., Concord, N. H.
119. Wilson, Mrs. Jennie L., Cedar Rapids, Iowa.
120. McHose, Mrs. J. B., Boone, Iowa.
121. Capewell, Mrs. Ella S., Buffalo, N. Y.
123. Otey, Mrs. Dexter, Lynchburg, Va.
124. Lewis, Mrs. Wilfred, Overbrook, Phila.
125. Clapp, Mrs. Elsie Ripley, New York.
126. Valentine, Lela Meade, Virginia.
127. Cohen, Mrs. Maurice, Yonkers, N. Y.
128. Kelly, Mrs. Marian Booth, Massachusetts.
129. Greer, Miss Florence, Brooklyn, N. Y.
130. Dunn, Mrs. S. R., New York.

131. McIntire, Mrs. Thomas B., Yonkers, N. Y.
132. Gay, Miss Mary, Massachusetts.
133. French, Mrs. Leigh, New Rochelle, N. Y.
134. Lamb, Mrs. Geo. M., Govanstown, Md.
135. Stearns, Mrs. Anna Louise, Massachusetts.
136. Fogg, Helen Moore.
137. Beaujean, Mrs. Martha, Chautauqua, N. Y.
138. Hays, Miss Mathilda Orr, Wilkesburg, Pa.
139. Lewis, Mrs. Alfred G., Geneva, N. Y.
140. Rice, Miss Mary, Norwalk, Ohio.
142. Holmes, Mrs., New York.
144. Melvin, Mary, Baltimore, Md.
- 145.
146. Hundley, Mrs. Oscar R., Birmingham, Ala.
147. Knefler, Mrs. D. W., St. Louis, Mo.
148. Worthington, Miss Amelia, Birmingham, Ala.
149. Jacobs, Mrs. Solon H., Birmingham, Ala.
150. Mitchell, Miss Cora, Bristol Ferry, R. I.
151. Kimball, Miss Martha S., Portsmouth, N. H.
152. Owen, Helen Brewster, Ithaca, N. Y.
153. Chapman, Mary W.
154. Tittensor, Mrs. Florence H., Trenton, N. J.

155. Cranston, Mrs. Martha S., Newport, Del.
156. Noland, Anna Dunn, Indiana.
158. Stevenson, Mrs. J. S., Oswego, N. Y.
159. Jones, Dr. Eleanor C., Pennsylvania.
160. Craft, Ida A., Brooklyn, N. Y.
161. Ostrander, Mrs. Sarah E., Brooklyn, N. Y.
162. MacIver, Mrs. C., Toronto, Canada.
163. O'Neil, Mrs. David N., St. Louis, Mo.
164. Lowes, Mrs. John L., St. Louis, Mo.
165. Stewart, Mrs. George S., Ohio.
166. Steinlein, Mrs. A. L., Arden, Del.
167. Longshore, Dr. Debora K., Topeka, Kan.
168. Johnston, Mrs. Lucy B., Kansas.
169. Eacker, Helen N., Lawrence, Kan.
170. Gellharn, Mrs. George, Missouri.
171. Potter, Mrs. A. H., Minnesota.
172. Hunter, Gertrude S., Minnesota.
173. Willard, Miss Mabel, Massachusetts.
174. Brooks, Mrs. Herbert, Ohio.
175. Stone, Mrs. Julius, Columbus, Ohio.
176. Fitzhugh, Miss Janetta, Fredericksburg, Va.
177. Howland, Isabel, Sherwood, N. Y.
178. Beggs, Mrs. David C., Ohio.
179. Park, Mrs. Maud Wood, Massachusetts.
180. Martin, Miss Anne, Reno, Nevada.
181. Crowell, Miss Sarah, New York.
182. Page, Mrs. Mary Hutcheson, Massachusetts.
183. Leonard, Mrs. Gertrude Halladay, Massachusetts.

184. Allan, Mrs. Geo. H., Maine.
185. Woodman, Miss Ella, Maine.
186. Paul, Miss Alice, Moorestown, N. J.
187. Kenyon, Sophie, Minnesota.
188. Woodman, Mrs. Geo. W., Maine.
189. Willcox, Mrs. W. G., West New Brighton, N. Y.
190. Campbell, Mrs. C. J., Toronto, Canada.
191. Sweet, Mrs. Emma B., Rochester, N. Y.
192. Fraser, Nicolas Shaw, Genesee, N. Y.
193. Toines, Mrs. Mary H., Brooklyn, N. Y.
194. Ferguson, Mary Van E.
195. Ryan, Miss Agnes E., Massachusetts.
196. Blackwell, Mrs. Emma L., Massachusetts.
197. Cox, Miss Isabel, Kennett Square, Pa.
198. Roberts, Florence, Utica, N. Y.
199. Foley, Miss Margaret, Massachusetts.
200. Porter-Boyer, Mrs. Ida, Centralia, Pa.
201. Servoss, Mrs. Irene, Buffalo, N. Y.
202. Arthur, Clara B., Detroit, Mich.
203. Elliot, Miss Frances C., Pennsylvania.
204. Jennison, Mrs. G. B., Bay City, Mich.
205. Garrett, Mary E.
206. Russel, Mrs. Huntley, Grand Rapids, Mich.
207. Lowrey, Maud.
208. Miller, Miss Rebecca, Ashton, Md.
210. Klingelsmith, Mrs. M. C., Philadelphia.
211. Lewis, Miss Lucy, Philadelphia.
213. Jeanson, Mrs. Nora Perkins, Wisconsin.

214. McAfee, Effie L. Danforth.
215. Worthington, Ilna E., Cincinnati, Ohio.
216. Burns, Mrs. Elizabeth Price, Philadelphia.
217. Wood, Mrs. William Albert, Mt. Airy, Philadelphia.
218. MacDiarmid, Mrs. W. L., Franklin, Pa.
219. Haze, Mrs. Leonard I., Barnesville, Md.
220. Leech, Mrs. James A., Louisville, Ky.
221. Leech, Miss Carolyn, Louisville, Ky.
223. Myer, Mrs. N. L., Elliott City, Md.
224. Weir, Miss U. S., Baltimore, Md.
225. Hooker, Mrs. Donald R., Maryland.
226. Morris, Martha, Massachusetts.
227. Moss, Mrs. Robert, Anne Arundel Co., Md.
228. Levin, Miss Kate, Bridgeport, Conn.
229. Deickert, Mrs. Lillian, New Jersey.
230. Benedict, Crystal Eastman, Milwaukee, Wis.
231. Dickson, Miss Henrietta, Baltimore, Md.
232. Bulkley, Miss Mary, Hartford, Conn.
233. Jones, Miss Anna Maxwell, Saratoga, New York.
234. McGuire, Mrs. L. A., South Norwood, Ohio.
235. Wellford, Miss Roberta, Norfolk, Va.
236. Cushman, Mrs., Hartford, Conn.
237. Johnston, Miss Eloise, Richmond, Va.
238. Wilson, Mrs. John G., Stevenson, Md.
239. Roberts, Miss Caroline, Baltimore, Md.

240. Cramer, Mrs. Mary C., Lexington, Ky.
241. Meredith, Mrs. Chas. V., Richmond, Va.
242. Sherwood, Dr. Mary, Baltimore, Md.
243. Foster, Mrs. Reba T., Washington, Md.
244. Sprigg, Sophia B., Cincinnati, Ohio.
245. White, Mrs. J. M., Barnesville, Md.
246. Van Pelt, Ruth, Madisonville, Ohio.
247. Whiting, Mrs. Eliza, Massachusetts.
249. Sprigg, M. Louise, Cincinnati, Ohio.
250. Wright, Mrs. John S., Lynchburg, Va.
251. Sherwood, Mrs. Mary C., Ohio.
252. Crosby, Mrs. John Sherwin, New York City, N. Y.
253. Bosher, Mrs. Kate Langley, Richmond, Va.
254. McDermott, Mrs. T. S., New Haven, Conn.
255. Griesheimer, Miss Laura, Rochester, N. Y.
256. Siewers, Sarah M. Cincinnati, Ohio.
257. Hailey, Mrs. Thomas G., Portland, Ore.
258. Morse, Miss Millicent S., Manchester, N. H.
259. Miller, Mary Jarret, Washington, D. C.
260. Cantrill, Mrs. Mary C., Georgetown, Ky.
261. Bedford, Mrs. John Claude, Media, Pa.
262. Villard, Mrs. Henry, New York City, N. Y.

263. Moore, Miss Mary L., Manchester, N. H.
264. Eltz, Mrs. Anna C., Hornell, N. Y.
266. Burghardt, Miss C. V., Boone, Iowa.
267. Clarke, Mrs. G. Harvey, Richmond, Va.
268. White, Celia J., Massachusetts.
269. Wood, Mrs. William Brewster, Pennsylvania.
270. Engebach, Mrs. Emma, Maryland.
271. Millard, Mrs. Katherine, Massachusetts.
272. Brown, Mrs. Wm. J., Baltimore, Md.
273. Larkin, Miss A. M., Baltimore, Md.
274. Elliott, Mrs. Chas. E., Baltimore, Md.
275. Clement, Mrs. Alice C., Rochester, N. Y.
276. McLendon, Mrs. Mary L., Atlanta, Ga.
277. Livermore, Mrs. Arthur, Yonkers, N. Y.
278. Mayhew, Mrs. Florence B., Massachusetts.
279. Funk, Emma Maddox, Baltimore, Md.
280. Williams, Mary H., Kenesau, Neb.
281. Branstetter, Winnie E., Oklahoma City, Okla.
282. Lewis, Mrs. Lawrence, Jr., Philadelphia, Pa.
283. Faute, Miss Lide, Kentucky.
284. Bowen, Mrs. J. T., Philadelphia, Pa.
285. Orme, Mrs. Anna M., Wayne, Pa.
286. Elliott, Sarah Barnwell, Tennessee.

287. Patchin, Mrs. Hannah E., Wisconsin.
289. Crane, Dr. Caroline Bartlett, Texas.
290. Adams, Miss Lida Stokes, Philadelphia, Pa.
291. Pope, Mrs. Elfreda H., Ithaca, N. Y.
292. Bates, Helen N., Maine.
293. Ross, Mrs. Frances A., Rhode Island.
294. Whitney, Charlotte Anita, College, E. S. L.
295. Burns, Miss Lucy, New York.
296. Ellicott, Mrs. Wm. M., Maryland.
297. Trumbull, Mrs. Chester, Maryland.
298. Gladding, Ardelia C. D., Providence, R. I.
299. Francis, Vida Hunt, College, E. S. L.
300. Hipke, Mrs. G. A., Wisconsin.
301. Katzenstein, Miss Ida, Philadelphia, Pa.
302. Forbes, Mrs. T. W., Fallston, Md.
303. Price, Ellen H. E., Philadelphia, Pa.
304. Neville, Miss Mary, Lexington, Ky.
305. Quimby, Mrs. C. A., Massachusetts.
306. Leach, Mrs. Florence, Pearl River, N. Y.
308. Clapin, Mrs. Susie, Massachusetts.
309. Corey, Mrs. Chappell, Birmingham, Ala.
310. Hutchinson, Mrs. E. L., Lexington, Ky.
311. Lang, Florence J., New York.
312. Bakewell, Miss Mary E., Pittsburg, Pa.
313. Smith, Marion Parris, College E. S. L.
314. Lowenburg, Mrs. Anna, Philadelphia, Pa.

315. Pinches, Mrs. John, New Britain, Conn.
316. Aldrich, Mrs. Sarah M., East Providence, R. I.
317. Gabriel, Mrs. Calvin N., Baltimore, Md.
318. Perkins, Mrs. R. C. Talbot, Brooklyn, N. Y.
319. Ramey, Mrs. Frank, Baltimore, Md.
320. Kent, Mrs. A. W., Swarthmore, Pa.
322. Baker, Dr. Jennie, Brooklyn, N. Y.
323. Breunell, Miss Jane, Bryn Mawr, Pa.
324. Suplee, Mrs. Anna P., Pennsylvania.
326. Tachan, Mrs. Emil, Louisville, Ky.
327. McLaughlin, Mrs. N. S., Covington, Ky.
328. Levien, Sarah A., New York, N. Y.
329. Tindall, Helen R., District of Columbia.
331. Piersol, Mrs. George, Philadelphia, Pa.
332. Crowley, Mrs. Teresa A., Massachusetts.
333. Katzenstein, Miss Caroline, Philadelphia, Pa.
334. Tinnin, Mrs. Glenna S., District of Columbia.
335. Wister, Mrs. Owen, Philadelphia, Pa.
336. Ransom, Eliza T., Massachusetts.
337. Milholland, Miss Inez, New York, N. Y.
338. Douglass, Alice E., Cincinnati, Ohio.
339. Rose, Mrs., Patchogue, N. Y.
340. Anthony, Mrs. Fanny, Jersey City, N. J.
341. Ingham, Miss Mary, Pennsylvania.

342. Tulkerson, Mrs. C. B., Kalamazoo, Mich.
343. Hemingway, Mrs. L., District of Columbia.
345. Donnelly, Mrs. Lucy Martin, College E. S. L.
346. Crossett, Mrs. Ella H., Warsaw, N. Y.
347. French, Mrs. Jeanette, Pawtucket, R. I.
350. Giltner, Mrs. Mary C., Covington, Ky.
351. Reilly, Marion, College E. S. L.
352. Yates, Elizabeth Upland, Rhode Island.
353. Cuinet, Dr. T. A., Brooklyn, N. Y.
354. Davies, Maria Thompson, Tennessee.
355. Bailey, Mrs. Hannah J., Maine.
356. Coughlin, Miss M. Fay, California and Wisconsin.
357. Packer, Helen S., Massachusetts.
358. Jackson, Mrs. Percy, New York, N. Y.
359. Tustgarten, Mrs., Pearl River, N. Y.
360. Abell, Mrs. Julia, Chautauqua, N. Y.
361. Morgan, Mrs. Mary C., Pennsylvania.
362. McGrath, Mrs. M., Pearl River, N. Y.
363. Toppey, Mrs. Elizabeth, Pearl River, N. Y.
364. Aldmer, Mr. Cyrus, E. Providence, R. I.
365. Dulles, Miss Sophia, Philadelphia.
367. McKinney, Mrs. O. S., Fairmont, W. Va.
368. Russel, Miss S. J., Pennsylvania.
369. Lewis, Miss Julia, Philadelphia.
370. Cranston, Miss Helen A., Newport, Delaware.

- 371. Longenecker, Mrs. Chas., Brooklyn,
N. Y.
- 373. Eggers, Mrs. Frank, Wisconsin.
- 375. Townsend, Mrs. Kate W., Massachu-
setts.
- 376. Smith, Miss Eva Jane, Pennsylvania.
- 377. Gay, Mrs. Mary, Massachusetts.
- 379. Buckman, Mrs. Chas. Harper, New
York, N. Y.
- 380. Kearns, Edna Buckman, Rockville
Centre, L. I.
- 381. McKenzie, Mrs. Elna, Yonkers, N. Y.

Call to the Forty-fourth Convention of the National American Woman Suffrage Association to be held in Philadelphia, November 21-26, 1912



A Summons to Progressive Men and Women

We hereby send out across this great continent, east and west, north and south, a call to YOU, who have so long been our comrades in the crusade for human progress and for women's freedom.

We send a call to YOU, also, YOU thousands who are just coming forward to join us, YOU who are to be our comrades in the great future before us. Come and realize the inspiration that sustains the common advocacy of a great Cause; the exhilaration of soul that rises in everyone who is part of a great united effort.

No suffragist can remain unmoved by the tide of enthusiasm which will carry this convention along when we come in November with hearts beating high with victory. "Failure is impossible," and even temporary defeats become less and less frequent. This will be a triumphant convention. If from any campaign State you cannot come in triumph, you will come with unconquerable determination and undiminished zeal to tell of a new campaign. The corrupt interests and politicians must learn that we cannot be defeated, that their temporary advantage over equal suffrage is petty, uneconomic and futile.

This convention has big problems confronting it, interesting, stimulating problems coincident with the tremendous expansion of our movement, problems worthy the indomitable mettle of suffrage workers. But in spite of hard work, this week will be a gala week, a compensation to you for all the hard, dull, gray work during the past year and a stimulus for still harder work during the year to come.

Come and hear how your great National Suffrage Organization, sensitive to the laws of demand and supply in the suffrage world, has evolved an important suffrage publication centre; how with its ear ever bent to catch the first footfall of Liberty around the whole earth, the National Press Bureau has received and disseminated wonderful volumes of news relative to the freedom and advancement of womenkind.

Come and listen to your fellow-workers, and listening and sympathizing with the unselfish labor being carried on everywhere, pledge yourself to a flaming loyalty to suffrage and suffragists that will burn away all dross of dissension, all barriers to united effort.

Let us come with high resolve that we shall never waver in our effort to obtain the right to stand side by side with the men of this country in the mortal struggle that shall bid perish from this land political corruption, privilege, prostitution, the industrial slavery of men, women and children, and all exploitation of humanity.

Let us come together, then, in this autumn of 1912, this unprecedented year of suffrage in the United States, consecrating ourselves anew on this, the greatest of all battle grounds for democracy, the United States of America.

ANNA HOWARD SHAW

JANE ADDAMS

SOPHONISBA BRECKINRIDGE

MARY WARE DENNETT

SUSAN W. FITZGERALD

JESSIE ASHLEY

KATHERINE DEXTER McCORMICK

HARRIET BURTON LAIDLAW

ALICE STONE BLACKWELL

General Officers of the N. A. W. S. A.

Local arrangements and reduced railroad rates for the Forty-fourth Convention of the National American Woman Suffrage Association, to be held in Philadelphia, November 21-26, 1912

LOCAL ARRANGEMENTS.

The local arrangements for the Convention are being pushed with the fervor which the people of Philadelphia exhibit when they undertake to entertain a convention.

The Pennsylvania Woman Suffrage Association has appointed a Committee on Hospitality, which plans to find entertainment in private homes for all delegates who wish such entertainment, i. e., lodging and breakfast.

For those who prefer not to be entertained in private homes the following hotel rates are given:

Hotel Walton	Per day
Single room, without bath,	\$2.00 and up
“ “ with “	3.00 “ “
Double room, without bath,	3.00 “ “
“ “ with “	4.00 “ “

The Bellevue-Stratford	Per day
Single room, without bath,	\$2.50 and up
“ “ with “	3.50 “ “
Double room, with “	4.50 “ “

For information on entertainment, and also about other hotels and boarding-houses, write to

Chairman of Hospitality Committee,
Suffrage Headquarters,
Hale Bldg., cor. Chestnut and
Juniper Sts., Philadelphia.

The generosity of the Pennsylvania Suffrage Association, besides the entertainment for delegates, includes providing Witherspoon Hall for the convention sessions, the Metropolitan Opera House for the Sunday afternoon meeting, and badges which are being made from a beautiful original design.

It is confidently expected that the thanksgiving mass meeting to be held in Metropolitan Opera House on Sunday will be the largest suffrage meeting in the history of the United States.

The delegate and visitor to the City of Brotherly Love will find the city unique in that it holds within its environs the birthplace of the United States, Independence Hall, where the Declaration of Independence was framed and ratified, and where "Old Glory," the Stars and Stripes, was first made by Betsey Ross. We now have six stars on our suffrage flag, and hope to have the rare delight of adding five more at the time of the convention, for then the returns will be in and we will know for how many more suffrage States we may give thanks.

Philadelphia claims many "first things," among them being the first medical school, the first hospital, the first lightning rod set up, first waterworks, first law school, first Supreme Court, first piano made, first United States flag, etc., and it is the first time that Philadelphia will have entertained the National Suffrage Convention.

RAILROAD RATES.

A reduction of a fare and three-fifths, on the certificate plan, has been secured, covering the following territory:

(1) Trunk Line R. R. Association.

From Buffalo, Niagara Falls, Suspension Bridge, Dunkirk and Salamanca, N. Y.; Erie and Pittsburgh, Pa.; Bellaire, Ohio; Wheeling, Parkersburg and Kenora, W. Va.; and points east thereof.

(2) Southeastern Passenger Association.

Cairo, Ill., and all stations in the territory south of the Ohio and Potomac and east of the Mississippi Rivers.

(3) New England R. R. Association.

All points in New England States.

As neither the Western nor Southwestern Passenger Associations have at this time joined in this concession of rates, it is better for persons from those territories to purchase round trip tickets, and meantime try to bring such pressure to bear upon these associations that they also will confer the reduced rates for their patrons.

Purchase your ticket on the certificate plan whether by so doing you save little or much, and you will help those who wish the reduction in rate; and IT IS BETTER TO SAVE MONEY FOR THE CAUSE than to give it to the railroads.

Be sure and get a certificate when purchasing your ticket whether you intend to use it or not, because the reduction for the return journey is contingent on an attendance at the meeting of not less than 100 persons holding regularly issued certificates.

Tickets and certificates at the regular full one-way first-class fare for the GOING journey may be secured within three days (exclusive of Sunday) prior to, and during the first three days of the meeting. The convention opens November 21 and closes November 26, consequently you can obtain your GOING ticket not earlier than November 18 nor later than November 23.

Your certificate must be validated at the convention on November 25 by the railroad secretary (for which the railroads collect a fee of 25 cents), after which you will be entitled to buy (up to and including November 29) a continuous passage RETURN ticket by the same route over which you made the going journey, at three-fifths of the regular one-way first-class fare.

Any desired information may be obtained from Mrs. Lawrence Lewis, 1820 Pine street, who is State Chairman of Local arrangements.

LUCY E. ANTHONY,
Chairman Local Arrangements and Railroads for N. A. W. S. A.

:: National American ::

Woman Suffrage Association



PHILADELPHIA :: PENNSYLVANIA

NOVEMBER 21--26, 1912

Women Have Voted This Store The Style-Centre of Philadelphia



THIS STORE has been elected Philadelphia's principal Outfitting Store for women. Its office is to serve—in presenting the new and the authentic; in offering merchandise of integrity only; in sharing the trade benefits accruing by reason of its pre-eminence in wholesale and retail circles, with the tens of thousands to whom economy stands for quality at lowest prices.

The same principals which are factors in the woman-movement of today are the governing forces of this Store—fair play, the spirit of a progressive age, and recognition of a duty and a privilege. Of special interest is our presentation of—

Women's Suits Variety unsurpassed; many styles that have no rivals. Every fashionable material is represented, every favored color in evidence. Particularly good value in Suits at \$25.00, made of diagonal, wide-wales, broadcloth, cheviot, serge, fancy suitings and mixtures, in black and lovely autumn colors. Strictly tailors modeled vie with Suits beautifully elaborated with braid, velvet and buttons.

Elegance in Coats From plain-tailored Jackets for women who cannot or do not desire to wear Long Coats, through varying lengths—Three-quarter-length Coats and others falling just below the knee, to Top Coats suggesting perfection in line and tailoring—everything is here. Variety unequalled in styles, materials and colorings.

Magnificent Furs High-class in every particular—in the expert treatment of the pelt, the wonderful skill used in fashioning them, the artistic inspiration of the varied and graceful styles. Not only are these sumptuous Coats and Wraps fit for royalty, but Muffs, Stoles and Sets of every fashionable fur, priced far below what women usually expect to pay for Furs of the highest quality.

Strawbridge & Clothier

Market, 8th and Filbert Sts.
PHILADELPHIA



National American
Woman Suffrage Association

CONVENTION HEADQUARTERS

Hotel Walton, Broad and Locust Streets, Philadelphia

OFFICERS

President.....	ANNA HOWARD SHAW, Moylan, Pa.
First Vice-President.....	JANE ADDAMS, Chicago, Ill.
Second Vice-President.....	SOPHONISBA P. BRECKINRIDGE, Chicago, Ill.
Corresponding Secretary,	MARY WARE DENNETT, 505 Fifth Avenue, New York
Recording Secretary.....	SUSAN W. FITZGERALD, Boston
Treasurer.....	JESSIE ASHLEY, New York
Auditors	KATHARINE DEXTER MCCORMICK, Boston
	HARRIET BURTON LAIDLAW, New York

STANDING COMMITTEES

Program	ANNA H. SHAW
Press	CAROLINE I. REILLY
Enrollment.....	E. JEAN NELSON PENFIELD
Literature.....	MARY WARE DENNETT
Presidential Suffrage.....	ELIZABETH U. YATES
National Committee on Local Arrangements and Railroad Rates,	LUCY E. ANTHONY

SPECIAL COMMITTEES

Church Work.....	MARY E. CRAIGIE
Peace and Arbitration	LUCIA AMES MEAD
Education	PAULINE STEINEM
Endorsements of Organizations.....	MARY WARE DENNETT
Resolutions	
Congressional Committee.....	ELIZABETH KENT
Legal Adviser.....	MARY TOWLE

AUXILIARIES

National College Equal Suffrage League
President.....DR. M. CAREY THOMAS, Bryn Mawr, Pa.
Friends Equal Rights Association
President.....MARY BENTLEY THOMAS, Ednor, Md.

AFFILIATED SOCIETY

Equal Franchise Society
Acting President.....MRS. MAUDE NATHAN, New York

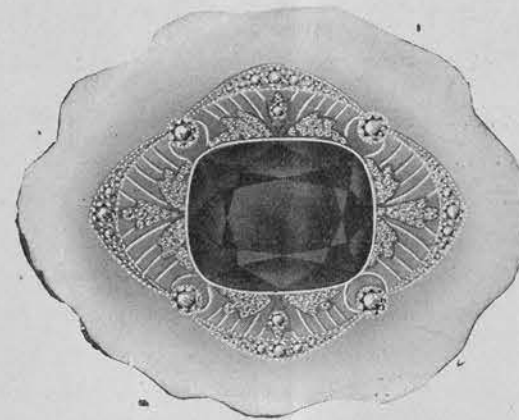

Brooch-Tecla Sapphire and Diamonds

COURTESY OF

MAXWELL & BERLET

INCORPORATED

In Philadelphia
Walnut Street at Sixteenth

In Atlantic City
at the Marlborough-Blenheim

The Aldine Hotel

CHESTNUT STREET ABOVE NINETEENTH
PHILADELPHIA

American and European Plan

William F. Perry, Manager

CHAIRMEN OF LOCAL COMMITTEES

Arrangements	MRS. LAWRENCE LEWIS, JR.
Finance.....	MRS. GEORGE BURNAM
Treasurer	DR. ANNA P. SHARPLESS
Hospitality	MRS. GEORGE A. PIERSOL
Vice-Chairman	MRS. OSWALD CHEW
Information.....	MRS. MARY B. LUCKIE
Ushers and Pages (Witherspoon Hall).....	MRS. SARAH D. LOWRIE
Decorations and Bannerettes (Witherspoon Hall).....	MISS GEORGINA BIDDLE
Post Office	MRS. ANNA PENNOCK
Posters.....	MISS ANNE WOOLMAN
Badges.....	MISS MARTHA HOVENDEN
Entertainment.....	MISS SOPHIA H. DULLES
	DR. ELIZABETH C. SPENCER
Rest Room.....	MRS. HENRY JUSTICE
Press State Chairman.....	MRS. E. C. JONES
Publicity through State.....	MISS MARY E. BAKEWELL
Local	MISS CAROLINE KATZENSTEIN
Courtesies.....	MRS. M. P. FALCONER
Decoration of Shops	MISS LEWELLYN CLINTON
Vice-Chairman	MRS. WILLIAM SUPLEE
Invitations	MRS. ROLAND MORRIS

MASS MEETING, METROPOLITAN OPERA HOUSE

Arrangements.....	MRS. E. P. BURNS
Music.....	MRS. WILLIAM BREWSTER WOOD
Vice-Chairmen	MISS MARTHA BARRY
	MISS CARYL PEROT
	MISS GROFF

Program and details of this meeting will be found on page 13

For Woman's Suffrage—Incidentally

- ¶ The North American believes in and advocates Woman Suffrage, of course. It is a Progressive newspaper, and that is a Progressive policy.
- ¶ But this is not a conclusive reason for reading the North American. It is for Woman's Suffrage incidentally—because it is for all policies which promote better government, better citizenship, a better race.
- ¶ Its news columns—and its advertising columns, too—are clean, honest, comprehensive. Its editorials are clear, informative, helpful. It is not only a reflection of the world's life, but a daily record of uplifting activities.
- ¶ It aids not only in home-making, but in race-building.
- ¶ It is a day-by-day history of movements in sociology, education, public health, humanitarianism—those things in which woman's influence is most potent.

¶ Women who think, women who feel, women who have interests in life beyond the routine of the home — these find The North American a source of information and inspiration.

CALL

Quaker City Cab Co.

Bell, Filbert 2500

OF INTEREST TO DELEGATES

READ CAREFULLY

Bureau of Information, Second floor Witherspoon Building, opposite elevators. Here will be found a representative of the Hospitality and Credentials Committees.

Register both local and home addresses at Bureau of Information.

Literature Table, second floor, opposite elevators.

Post Office, Street floor, Walnut Street entrance.

Hotel Headquarters, at Hotel Walton, Broad and Locust Streets.

The Hostess of the Convention is the Pennsylvania State Woman Suffrage Association.

Physician in Attendance, with graduate nurse; room at rear of stage.

Pages will be in attendance for the convenience of delegates, who are requested to send written messages to the persons with whom they wish to communicate during the sessions, thus avoiding annoyance to the speakers. When a long conversation is necessary, delegates are urged to meet their friends outside the Convention Hall.

Badges have been provided—the generosity of Pennsylvania State Woman Suffrage Association.

Souvenir spoons and watch fobs on sale at Literature Table.

Collections will be taken at all public meetings.

National College Equal Suffrage League will give a luncheon at the Hotel Walton on Saturday, November 23, at 1 o'clock.

Sunday Evening at 8 o'clock the Officers of Association will hold an informal reception in the Banquet Hall of Hotel Walton.

RAILROAD CERTIFICATES—Delegates and visitors, please hand railroad certificates to Miss Sara Chambers, Assistant Railroad Secretary, who will return them after they are validated by the special agent on Monday, November 25. **THE REDUCED RATE FOR THE RETURN TRIP WILL NOT BE GRANTED UNLESS THE CERTIFICATE IS VALIDATED. NO CERTIFICATE CAN BE VALIDATED AFTER MONDAY, NOVEMBER 25, AT 6 O'CLOCK P. M.**

BE SURE TO PURCHASE "VOTES FOR WOMEN" CUPS AND SAUCERS TO USE AS CHRISTMAS GIFTS OR TO PRESENT TO FRIENDS.

EXAMINE THE BANNERETTE HOLDERS—THE BEST DEVICE OF ITS KIND, AND DESIGNED AND PATENTED BY A WOMAN. READ THE AD ON PAGE 16.

Note instructions on page 13 about mass meeting on Sunday afternoon.

THURSDAY, NOVEMBER 21

MORNING, 10 O'CLOCK

EXECUTIVE COMMITTEE MEETING in Westminster Hall, Witherspoon Building (take elevator to third floor).

The meeting will adjourn at 11.30.

NOON

OUT-DOOR RALLY AT INDEPENDENCE SQUARE (weather permitting; if stormy, meeting will be held next day).

Speaking from five platforms.

MANAGER

MISS ELIZABETH FREEMAN

CHAIRMEN

MISS JANE CAMPBELL

MRS. CAMILLO VON KLEUZE

MRS. CAROLINE BARTLETT CRANE

MRS. TERESA CROWLEY

MISS FLORENCE ALLEN

SPEAKERS

Rev. Anna Howard Shaw

Rose Bower

Mrs. Susan FitzGerald

Mrs. Jennie Law Hardy

Mrs. Harriet Burton Laidlaw

Miss Maude Younger

Mrs. Ella Stewart

Mrs. Sarah Evans

Mrs. Harriet Taylor Upton

Mrs. Laura Gregg Cannon

Miss Elizabeth Hauser

Miss Louise Hall

Miss Helen Eacker

Mrs. Agnes Jenks

Mrs. Katharine Hoffman

Miss Harriet May Mills

Mrs. Clara Colby

Miss Margaret Foley

Mrs. Robert La Follette

Mrs. Harriet Stanton Blatch

Mrs. B. C. Gudden

Mrs. Marie Janney Howe

Miss Ada James

Mrs. Maude Nathan

Miss Flora Gapen

Mrs. Mabel Cronise Jones

Arthur D. Rees

Mrs. Frances Maule Bjorkman

Frank Stephens

Florence L. Sanville

Dr. Ruth A. Deeter

Albert H. Coggins

Miss Alice Paul

Miss Mary Ingham

Helen Hoy Greeley

Mrs. Crystal Eastman Benedict

Reading of the Women's Declaration of Rights—MRS. OTIS SKINNER—followed by ceremony in honor of the only living signer, Mrs. Charlotte Pierce. Presentation by ANNA ANTHONY BACON

AFTERNOON, 2.30 O'CLOCK

Convention Called to Order by the President.

Welcome on behalf of the City of Philadelphia..... MAYOR BLANKENBURG

Welcome on behalf of the Pennsylvania W. S. A..... MRS. ELLEN PRICE

Response on behalf of the N. A. W. S. A..... MRS. HARRIET BURTON LAIDLAW

Greetings from Fraternal Delegates.....

Report of Membership Committee..... LAURA CLAY

Preliminary Report of Credentials Committee..... JESSIE ASHLEY

Report of Corresponding Secretary..... MARY WARE DENNETT

Report of Auditors..... KATHARINE DEXTER MCCORMICK

Report of Treasurer..... JESSIE ASHLEY

Report of Press Bureau..... CAROLINE I. REILLY

Report of Literature Committee..... MARY WARE DENNETT

EVENING, 8 O'CLOCK

CAMPAIGN NIGHT

JANE ADDAMS, Presiding.

President's Annual Address..... ANNA HOWARD SHAW

Addresses from leaders in the winning States:

KANSAS

ARIZONA

MICHIGAN

OREGON

The GREAT NORTHWEST

The Empire of the Big Red Apple

The Land of Promise

The Idaho Orchards Company

417 Idaho Bldg., Boise, Idaho

President
Judge J. H. Richards

Orchard Manager
J. R. Field
Formerly State Horticulturist

Secretary & Manager
Dora E. Merrill

Southern Idaho is second to no other part of the known world as a fruit-producing country in variety, quality and quantity, of all fruits of the temperate zone.

Invest in apple orchards on the famous Emmett Bench in the Payette Valley, sold on the instalment plan in five or ten acre tracts with five year development contract. Abundant and never-failing water for irrigation; soil and climate unsurpassed; under the personal direction of an expert horticulturist. Emmett fruit wins the prizes at County and State Fairs and at Eastern Land Shows. Let us tell you of the land of Sunshine, Irrigation, Soil of Wonderful Fertility, and Scientific Orchardng, where Safety and Large Profits are combined.

An opportunity for a woman to make a safe and profitable investment with a woman and under a practical business woman's management.

SEND FOR DESCRIPTIVE BOOKLET

Address Secretary - - - DORA E. MERRILL

Emblems and Monograms ON FINE CHINA

Careful attention given by our mail order department to individual orders for the decorating of fine china.

Complete dinner sets, luncheon and tea sets and crystal ware monogrammed and decorated to order.

OUR ILLUSTRATED CATALOGUE
SENT ON REQUEST

"Votes for Women" 5 o'clock Tea Cup and Saucer
85c-\$9 per dozen

The Art China Import Company
Dept. A., 47 West 36th St., New York

IRA D. GARMAN

Jeweler

Old Jewelry Repaired and Made Over like New

11th Street below Chestnut St.

IRMA MARCH

..Importer..

Ladies and Children's
Millinery 1505 Walnut Street
Philadelphia

E. Clinton & Co., Inc.

MANUFACTURERS
AND IMPORTERS OF
BRUSHES

2119-21 Arch St. Philadelphia

Woodman's, Inc.

IMPORTERS OF
Ancient
and Modern **Rugs**

We Import Direct, Saving
Middlemen's Profits

1504 Walnut Street
Philadelphia

FRIDAY, NOVEMBER 22

MORNING, 10 O'CLOCK

Report of Committee on Presidential Suffrage.....ELIZABETH U. YATES

Report of Enrollment Committee.....E. JEAN NELSON PENFIELD

Report of Legal Adviser.....MARY TOWLE

Report of Ways and Means Committee.....M. CAREY THOMAS

Recommendations from the Executive Committee.

Amendments to the Constitution.

Report of "The Woman's Journal."

AFTERNOON, 2.30 O'CLOCK

Reports from Auxiliary Presidents:

AlabamaPATTY JACOBS

ArizonaFRANCES W. MUNDS

California.....MARY MCHENRY KEITH

Colorado.....HARRIET G. R. WRIGHT

ConnecticutMAUD HINCKS

District of Columbia.....LEOPOLDINE K. BARBER

GeorgiaMARY MCLENDON

Illinois.....GRACE WILBUR TROUT

Indiana W. S. A.....ANNA DUNN NOLAND

Indiana Woman's Franchise League.....AMELIA R. KELLER

SYMPOSIUM ON NATIONAL WORK

An open discussion by the Delegates:

Press Work

Propaganda

Congressional Work

Traveling Exhibits

Political Work

Suffrage in District of Columbia

EVENING, 8 O'CLOCK

MEN'S NIGHT

JAMES LEES LAIDLAW, Presiding.

Addresses by

Jesse Lynch Williams

Witter Bynner

A. S. G. Taylor

Frederick C. Howe

Judge Dimmer Beeber

James Mythen Grattan

Reginald Wright Kaufmann

Subscribe for

The Dramatist



Luther Anthony, Editor
Eastern Pennsylvania

Joseph Ulrich Importing **Woman's Tailors**

GOWNS AND WRAPS

PRACTICAL FURRIER
Furs Remodeled to Latest Fashion

1204 Walnut Street

Political Equality Association

MRS. OLIVER H. P. BELMONT, PRESIDENT

...Headquarters...
13 and 15 East Forty-first Street, New York

LIBRARY with suffrage papers (Foreign and American), books, magazines, suffrage literature, etc.

SHOP with pamphlets, leaflets, Votes for Women buttons, pennants, and various suffrage novelties for sale.

Suffragists coming to New York are invited to the Headquarters where they will find all articles suitable for woman suffrage propaganda and for use in parades.

Suffrage meeting held every Monday evening at Headquarters.

You Can Always Be Sure

of the best Butter and Eggs at
the lowest prices if you
DEAL WITH US!

For we keep our finger on the pulse of the market
and let you have the advantage of any decrease
in price at the time the decrease is made

Bellevue Butter

Comes to us direct from the biggest makers of the
finest butter. No better butter is made. Fresh,
pure, deliciously flavored.

Maple Farm Eggs

Fresh from nearby henneries. We choose the big-
gest and meatiest, pack them in cartons, and guar-
antee them.

EASTERN PROVISION CO.

1211 Filbert Street

INSTANTANEOUS CHOCOLATE

at
Whitman's
Soda
Counter

1316 Chestnut Street

Friends Intelligencer

Published weekly at 15th and Cherry Sts., Philadel-
phia, Pa., is the organ of the non-orthodox Friends
in America. The Society of Friends has always stood
for religious and social democracy, and the INTELLI-
GENCER therefore advocates equal suffrage for wo-
men. Price, \$2.00 a year, \$1.50 to new subscribers.
Sample copies sent on request.

Portia School of Law

The Evening Law School for Women

Arthur W. MacLean, L.L.B., L.M.
506 Tremont Temple, Boston, Mass.

A system of identification by but-
tons, whereby delegates may know
each others' names and home towns,
will be used by the convention.

SATURDAY, NOVEMBER 23

MORNING, 10 O'CLOCK

Reports from Auxiliary Presidents:

IowaMARY SAFFORD
Kansas.....LUCY B. JOHNSTON
KentuckyLAURA CLAY
LouisianaKATE M. GORDON
MaineHELEN D. BATES
Maryland W. S. A.ETTA MADDOX FUNCK
Maryland Just Government League.....EDITH HOUGHTON HOOKER
Maryland State Equal Franchise LeagueELIZABETH KING ELLICOTT
MassachusettsALICE STONE BLACKWELL
MichiganCLARA ARTHUR

SYMPOSIUM ON LOCAL WORK.

Arranged by the Mississippi Valley ConferenceGRACE WILBUR TROUT

AFTERNOON, 2.30 O'CLOCK.

Report of Church Work CommitteeMARY E. CRAIGIE
Report of Peace and Arbitration CommitteeLUCIA AMES MEAD

Reports from Auxiliary Presidents:

Minnesota W. S. A.ALICE AMES HALL
Minnesota Equal Franchise LeagueTERESA PEYTON
MissouriMRS. ROBERT ATKINSON
MississippiLILY WILKINSON THOMPSON
NebraskaINEZ C. PHILBRICK
New HampshireMARY N. CHASE
New JerseyCLARA LADDEY
New York W. S. A.HARRIET MAY MILLS
New York W. S. P.E. JEAN NELSON PENFIELD
New York W. P. U.HARRIOT STANTON BLATCH
National College Equal Suffrage LeagueM. CAREY THOMAS

EVENING, 8 O'CLOCK.

COLLEGE NIGHT.

M. CAREY THOMAS, Presiding.

Woman Suffrage Debate, conducted by National College Equal Suffrage
League.

Anti-Suffrage Speakers
A fine lady, bargain hunting
A wife and mother
An unorganized woman worker
A tenement house mother

Suffrage Speakers
A cloud of witnesses, including
woman voters, campaign
workers, child labor work-
ers, night-court lawyers, etc.

Tel. 1594 Bryant

Opposite the New York Public Library

The Woman's Insurance Department

UNDER THE DIRECTION OF
EDNA BLANCHARD LEWIS
500 FIFTH AVE., NEW YORK

Real Estate and Insurance
Life - Burglary - Endowment - Automobile - Baggage - Fire
Annuities, etc., in reliable companies only



"FAITHFUL"
The Equitable Cat, A Heroine, Survivor of Big Fire
"Faithful" was rescued half starved from the ruins of the Equitable Building ten days after the fire. This had been her home for five years, and there she chose to stay—ruins or no ruins, for two months after the fire. She will go down in history as the model of feline devotion to home—and as for friends! There was scarcely a man working on those blackened walls who hasn't saved a bit of his lunch for "Faithful" every noon time since the fire. "Faithful" now belongs to Miss Lewis, of the Woman's Insurance Department, 500 Fifth Avenue. Miss Lewis is an adept on insurance and is fond of pets. She has for years been connected with the Equitable Life Insurance Company, and in "Faithful" she found a mascot who represented both.

Gaede
Importer

REDUCTIONS

We are showing in evening gowns exclusive French models and a large selection of choice materials for debutantes and young matrons

A well selected stock of hats suitable for all occasions at exceedingly low prices.

1732 Chestnut St.

JUST PUBLISHED

The Legal and Political Status of Women in the United States

BY
JENNIE L. WILSON, LL. B.

Member of the Iowa and Michigan Bar
Author of "Legal Status of Women in Iowa"

A clear, concise and accurate digest of the laws of all the states, including those of the District of Columbia and Alaska, on marriage, divorce, property rights of married women, and guardianship of children, with numerous other provisions relating to the rights, obligations, and duties of women.

The political status of women with constitutional amendments and laws granting general or partial suffrage.

The dates of much early legislation are given. A valuable work for reference and comparison.

Arranged for popular use.

Price, \$2.50.

ADDRESS

JENNIE L. WILSON
1007 Fourth Ave. Cedar Rapids, Ia.

SUNDAY, NOVEMBER 24.
AFTERNOON, 3.00 O'CLOCK.
Metropolitan Opera House.

THANKSGIVING SERVICE.

ANNA HOWARD SHAW, Presiding.

Prayer THE RT. REV. PHILIP MERCER RHINELANDER
(Bishop of Pennsylvania)

Hymn—"My Country, 'Tis of Thee"
(Chorus and Audience)

My country 'tis of thee,
Sweet land of liberty,
Of thee I sing.
Land where my fathers died,
Land of the pilgrim's pride,
From every mountain side
Let freedom ring.

Let music swell the breeze,
And ring from all the trees,
Sweet freedom's song.
Let mortal tongues awake,
Let all that breathe partake,
Let rocks their silence break,
The sound prolong.

Our fathers' God, to Thee,
Author of liberty,
To Thee we sing.

Long may our land be bright,
With Freedom's holy light,
Protect us by thy might,
Great God, our King.—Amen.

Address—"Woman Suffrage and Child Welfare" MISS JULIA LATHROP

Address—"The Democracy of Sex and Color," DR. W. E. BURGHARDT DUBOIS
Offering

Anthem—"O! Lord How Manifold Are Thy Works" BARNBY
(Sung by Chorus)

Address—"The Communion of the Ballot" JANE ADDAMS

MUSIC—INSTRUMENTAL—2.30-3.00.

Director of Music, MR. SAMUEL J. RIEGEL.

Opening Prayer BISHOP RHINELANDER

Hymn—"Holy, Holy, Holy, Lord God Almighty!"
(Sung by Chorus and Audience)

Holy, Holy, Holy, Lord God Almighty,
Early in the morning our song shall rise to Thee.
Holy, Holy, Holy, Merciful and Mighty,
All Thy works shall praise Thy name in earth and sky and sea.
Holy, Holy, Holy, though the darkness hide Thee,
Though the eye of sinful man Thy glory may not see,
Only Thou art Holy, there is none beside Thee,
Infinite in power, in love, and purity.

The Officers of the Association "At Home" to members of the Convention
and friends in Banquet Hall of Hotel Walton at 8 o'clock P. M.

A Safe Florida Investment

A Proposition Combining Security
with Large Earnings

Invest your money with the **FLORENCE VILLA FRUIT COMPANY** who have for many years given the closest attention to the Citrus Fruit Business.

The Company are developing a three hundred acre Orange and Grape-fruit Grove. Investors may purchase from one to ten acres. First Mortgage Bonds are given as security to investors; each bond represents an acre of land. Payment may be made on the instalment plan or in cash. Bonds paid for in cash receive seven per cent interest during the development period.

The name of The Florence Villa Fruit Company stands as guarantee for honest work and excellent results.

The Company is owned and controlled by women who have secured the best talent to be found for the scientific culture of Citrus Fruits.

Florence Villa Groves are not excelled in Florida, and Florence Villa Oranges and Grape-fruit are recognized in every large market in the United States. No Florida fruit received better prices last year than Florence Villa fruit.

Many desirable features of this investment will be explained fully to enquirers. Send for book explaining the proposition. Address

Mary B. Jewett, Sec. & Treas.
FLORENCE VILLA, FLORIDA

The Flags, Banners, etc., used by the National American Woman Suffrage Association and the State Woman Suffrage Association are made by :: :: :: :: ::

H. W. Annes & Co.

257-259 WILLIAM ST.

New York

—Manufacturers of—

FELT AND BUNTING FLAGS
AND BANNERS OF EVERY
DESCRIPTION :: :: ::

"Sterling on Garments like Sterling on Silver"

Louis Sterling & Co.

LADIES TAILORS

1112-1114 Chestnut Street
3d Floor, Take Elevator

1100 Chestnut Street
Second Floor

Special Opportunity Sale

For a short time we make the following
exceptional offer;

Regular \$40 to \$50

Woman's Man-Tailored Suits

Now \$20 to \$35

Made to your measure.

This is your opportunity to get a Louis Sterling garment made to your measure at prices not to be equalled elsewhere. Order now for early delivery—while selections are complete.

Dresses to Order, Special \$15 to \$35

Originators of Sterling Garments

MONDAY, NOVEMBER 25.

MORNING, 10 O'CLOCK.

Report of Committee on Endorsements MARY WARE DENNETT
Report of Labor Organizations Committee LUEMA G. JOHNSON
Final Report of Credentials Committee JESSIE ASHLEY
Election of Officers.

Reports from Auxiliary Presidents:

Nevada ANNE MARTIN
Ohio W. S. A. HARRIET TAYLOR UPTON
Ohio Equal Franchise Association FLORA WORTHINGTON
Oklahoma RUTH GAY
Oregon ABAGAIL SCOTT DUNIWAY
Oregon, Portland Equal Suffrage League JOSEPHINE HIRSCH
Oregon, Everybody's Equal Suffrage League ESTHER POHL LOVEJOY
Pennsylvania W. S. A. ELLEN PRICE
Rhode Island ELIZABETH U. YATES

AFTERNOON, 2.30 O'CLOCK.

Report of Education Committee PAULINE STEINEM
Report of Congressional Committee ELIZABETH KENT
Report of Resolutions Committee.

Reports from Auxiliary Presidents:

Texas ANNETTE FINNEGAN
Tennessee SARAH BARNWELL ELLIOTT
Vermont JULIA A. PIERCE
Virginia LILA MEADE VALENTINE
West Virginia ALLIE HAYMOND
Wisconsin W. S. A. OLYMPIA BROWN
Washington Suffrage League CATHERINE M. SMITH
Friends' E. R. A. MARY BENTLEY THOMAS
Equal Franchise Society MAUDE NATHAN
Unfinished business.

EVENING, 8 O'CLOCK.

ANNA HOWARD SHAW, Presiding.

Three-minute speeches by

Rt. Rev. James Henry Darlington

Mrs. Blankenburg

Mrs. Blatch

Miss Jane Campbell

Miss Anne Martin

Mrs. La Follette

Miss Breckinridge

Addresses from leaders in the "postponed" campaign States:

Ohio Wisconsin

Address BARONESS BERTHA VON SUTTNER

Address MRS. CARRIE CHAPMAN CATT

TUESDAY, NOVEMBER 26.

MORNING, 10 O'CLOCK.

Final Executive Meeting, Westminster Hall, Witherspoon Building (take elevator to third floor).

What Miss LeWellyn M. Clinton, of 1219
Erie Ave., says of the Santo Vacuum Cleaner

Suffragists Need the Ballot

✻ FOR POLITICAL HOUSECLEANING ✻

AND FOR

CLEANING THE HOME



The
Santo
Vacuum
Cleaner

IS WHAT EVERY SUFFRAGIST NEEDS

I consider it absolutely necessary in keeping
rugs, carpets and walls in sanitary condition.

It does the work of one maid in a household.

I experimented with others, but recommend

The Santo Vacuum Cleaner

Mawson & DeMany

1115 Chestnut Street
DIRECTLY OPPOSITE KEITH'S THEATRE
PHILADELPHIA

*A continuous service for 73
years in one city is our re-
commendation of reliability*

PHILADELPHIA NEW YORK
Bell Phone, Walnut 1239 N. W. Cor. 81st and Broadway

HAGEDORN'S MODEL SHOP

Imported and Domestic
GOWNS AND WAISTS
At Reasonable Prices

113 SOUTH 13th ST., PHILA.

The Problem

Of holding signs and banners in place correctly solved at last by Dr. Luema Johnson's Sign and Banner Holder. Quickly attached to any chair, pew or bench. Used in this and all national suffrage conventions since 1905 :: ::

For information and terms, address

Dr. Luema G. Johnson
1014 6th Ave., Tacoma, Wash.

Lincke

**Dressmaker and
Ladies' Tailor**

N. E. Cor. 16th and Chestnut Sts.
Entrance 39 South 16th St.
Philadelphia

WALTER P. HALL POULTRY AND GAME

1222-1232 Reading Terminal Market
Philadelphia
Bell Phone, Filbert 2315 Keystone, Race 5971 D

M. J. LEWIS *Successor to
Partridge & Richardson*

Zephyr and Art Novelties

Cor. Boardwalk and Virginia Ave., Atlantic City, N.J.
1206 Chestnut St., Phila.

**Montague Co. Candy
Soda
Lunch**
10 South Broad
11 South 15th
12 Other Stores
All Candies made
by
Croft & Allen Co.

E. & R. QUINN

..Hair Dressing..
Manicuring and Facial Massage

106 South 13th St.

Suffrage Christmas Gifts

Calendars	"Votes for Women" Tea-cups
Christmas Cards	"Votes for Women" Note-paper
Christmas Ribbons	"Votes for Women" Bar Pins

All to be had at the Literature Table
just outside Witherspoon Hall
near the elevator

A little Chinese school boy in California was the only one in his class who did not favor votes for women. He insisted that "Ladies could not vote." Pushed for a reason he answered: "They could not climb the polls."

ONE OF MANY LETTERS

Office of CARROLL WHITAKER, Attorney

SAUGERTIES, N. Y., July 31, 1896.

DEAR MADAM, — In my innocence I purchased in New York (100 miles from here) a jar of your

"PIN-MONEY PICKLES"

It brought me great trouble, and one of three things must occur: 1. You must stop making them; or 2. I must get them at less expense; or 3. I'm a ruined man. Please, dear Madam, quote them by the Keg, Barrel, Hogshead, Ton or Shipload, and "preserve" me.

Yours very truly,
CARROLL WHITAKER

MRS. E. G. KIDD, Richmond, Va.



Custom-made and Ready-to-wear Suits and Coats. Imported Models in Street and Evening Gowns, Millinery, Lingerie and Furs for Women and Misses.

Among the clientele of this shop are numbered many of the most smartly dressed women of the East. I would almost say that no other shop in America can boast of a more distinguished list of patrons.

PRESSER
LOCUST & SIXTEENTH

CHAS. WEISS

Ladies' Tailor and Furrier

High Class Tailoring
at Moderate Prices

*All Work done under Mr. Weiss'
Personal Supervision*

623 North 16th Street

William Dean Howells at a luncheon at Kittery Point said of a certain popular novelist: "There is about as much poetry in him as in McMasters. McMasters, you know, was walking with a beautiful girl in a wild New England wood. 'What is your favorite flower, Mr. McMasters?' the girl asked softly. McMasters thought a moment, then cleared his throat and answered, 'Well, I believe I like the whole wheat best.'"

A prominent Philadelphia judge, who is an enthusiastic golfer, was examining a boy witness in a criminal suit.

"What is your name?"

"Jimmy Farley, sir."

"Are you sure, James, you understand the nature and significance of an oath?" the judge inquired.

The boy looked at him in surprise, as he answered, "Sure, Judge, I understand an oath. Don't I caddie for you every Saturday at the Golf Club?"



"Truth for Authority and Not Authority for Truth"
Lucretia Mott

Mrs. Mott was one of the signers of the Declaration of Sentiments at the first Woman's Rights Convention, held in Seneca Falls, New York, 1848

PORTRAIT BY WM. SHEWELL ELLIS

Consult the Literature Table for what you Need in Suffrage Work

Witherspoon Hall :: Juniper Street Side :: Near the Elevator

A Large Stock of Suffrage Literature, embracing pamphlets, leaflets and fliers, giving arguments and results, facts, figures, tabulations and statistics, at prices ranging from 10 cents per hundred to 10 cents per copy.

Books of Value to Suffragists. A selected stock dealing with Civics, the theory and machinery of government and the general feminist movement, as well as votes for women.

A Suffrage Dramatic Agency, carrying copies of all the best suffrage plays, and holding the right to grant permission for their production.

Votes for Women Novelties of all kinds, including buttons, bannerettes and badges, note paper, seals, stickers and rubber stamps, photographs of all the great leaders, seasonable cards and greetings, etc.

Suffragists from out of town are especially urged to visit the literature table for conferences on their special requirements in the way of literature and supplies. Ask for Mrs. Bjorkman, editor of the literature department.

HEADQUARTERS

National American Woman Suffrage Association
505 FIFTH AVENUE NEW YORK CITY

HOTEL WALTON

LUKES AND ZAHN, PROPRIETORS

PHILADELPHIA

CONVENTION HEADQUARTERS

NOVEMBER 21 TO 26, 1912

The Onward March of a Republican Form of Government in the Nation

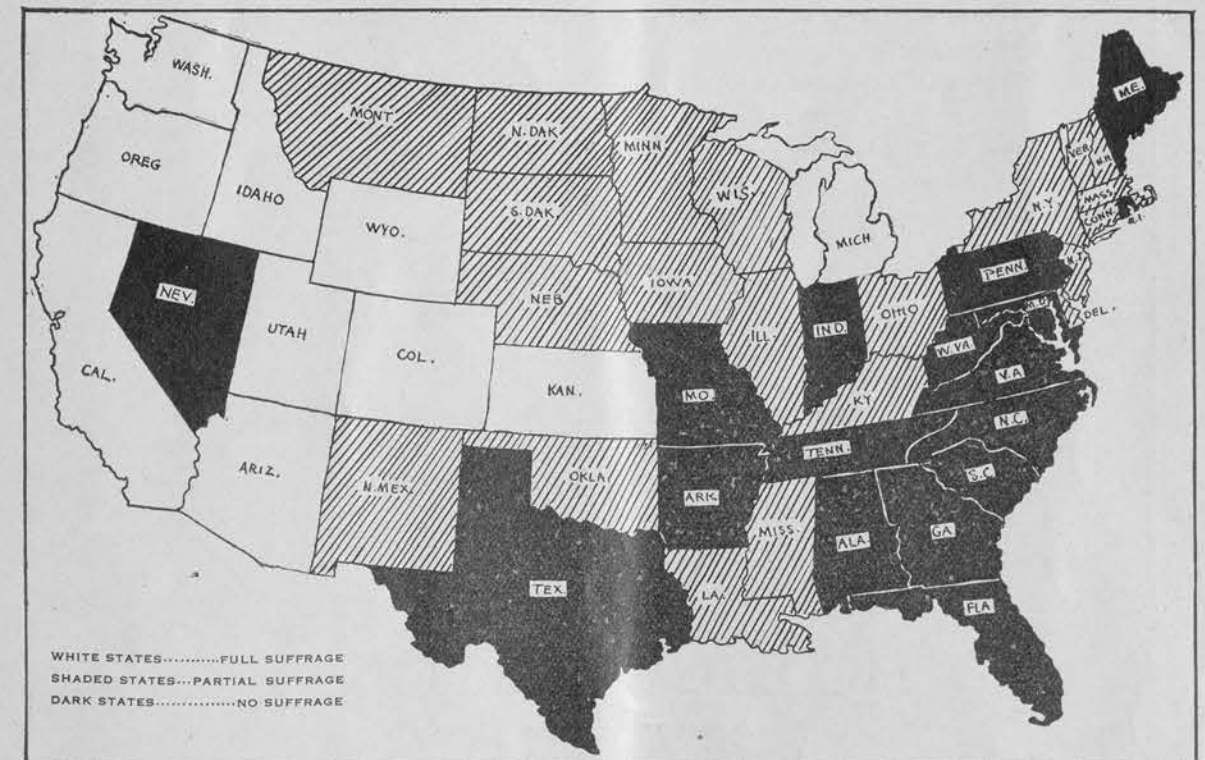

A Republic is a form of government in which the laws are enacted by representatives elected by the people.

This is the accepted definition of a Republic; in consequence the only republics in these United States are the ten *white* States in the map above, where the people, men people and women people, elect their representatives.

The sweeping victory for Votes for Women in the States of Kansas, Arizona, Oregon and Michigan is but an indication of the growth of suffrage sentiment throughout the nation, wherever our question is not sacrificed by manipulating interests in order to carry some other measure desired by those who possess the suffrage, as was the case in Ohio.

The far-reaching influence of this greatest triumph ever won for woman suffrage cannot be measured. The bond of interest and sympathy which unites all suffragists is better understood by a message from Mrs. Henry Fawcett, of England, who says: "A victory in only one State will mean much to us, but success in several will mean victory for us." This feeling is shared by all the nations of Europe.

Pennsylvania Woman Suffrage Association

STATE HEADQUARTERS
207-208 Hale Bldg., Juniper and Chestnut Sts., Phila., Pa.

A State Organization to Secure Equal Suffrage in Pennsylvania

Money is
needed to help
the work of
the Legislative
Committee and
for the further
organization of
the Woman
Suffrage Party

THE WOMAN SUFFRAGE PARTY
OF
Pennsylvania Woman Suffrage Association
Mrs. Anna M. Orme, Wayne, Pa., Chairman of Committee
Headquarters, 208 Hale Bldg., Cor. Juniper and Chestnut Sts.
Philadelphia, Pa.

Mr. }
Mrs. }
Miss }
of _____ Street _____ Town
City _____

County, believing that women as
well as men should vote, hereby join the Woman Suffrage Party,
with the understanding that it requires no dues, is non-partisan
in character, and that this action does not interfere with my
regular political affiliations.

Legislative District _____ Ward _____
Date _____ Election District _____

Women in
Pennsylvania
will vote for
President
of the
United States
in 1916

Mrs. Raford, Humanist

A Play by

LEANDO BROWN

*Dealing in a vivid,
forceful manner with a vital phase
of the suffrage question
in America*

\$1.00 Postpaid

L. E. Landone 575 W. 159th St.
NEW YORK CITY

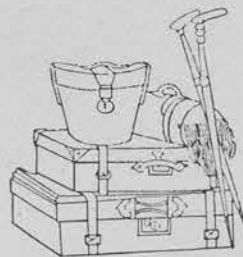

"Everything for Travelers"
distinctively produced.

In addition — we make to
your order **anything** in
leather.

Bains
1028
Chestnut St.

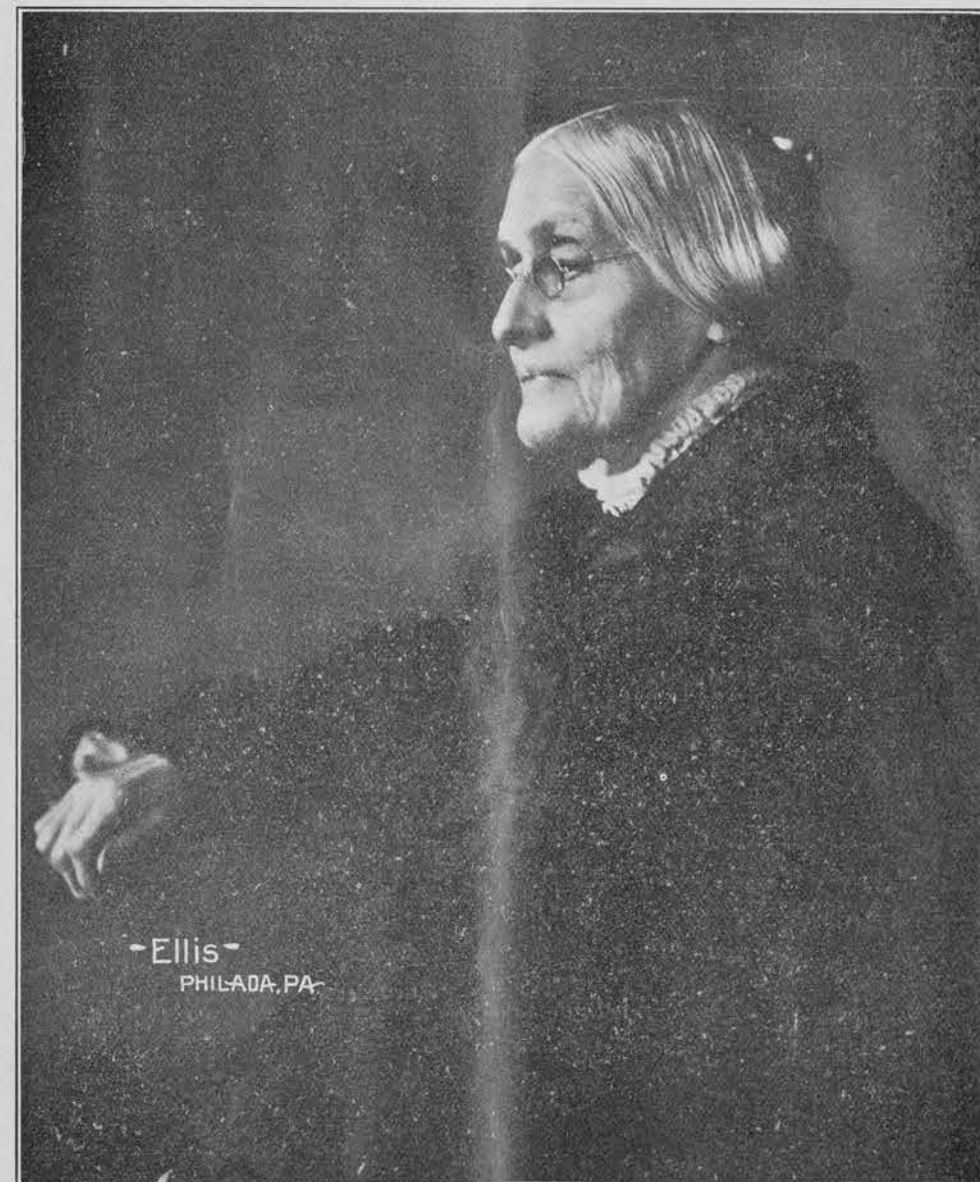

-Ellis-
PHILADA. PA.

LAST PORTRAIT OF
SUSAN B. ANTHONY

MADE BY
William Shewell Ellis
1628 Chestnut Street
Philadelphia, Pa.

Votes for Women

William Shewell Ellis

The Call

By ELLEN GLASGOW.

Woman called to woman at the daybreak!
When the bosom of the deep was stirred,
In the gold of dawn and in the silence,
Woman called to woman and was heard!

Steadfast as the dawning of the polestar,
Secret as the fading of the breath;
At the gate of Birth we stood together,
Still together at the gate of Death.

Queen or slave or bond or free, we battled,
Bartered not our faith for love or gold;
Man we served, but in the hour of anguish
Woman called to woman as of old.

Hidden at the heart of earth we waited,
Watchful, patient, silent, secret, true;
All the terrors of the chains that bound us
Man has seen, but only woman knew!

Woman knew! Yea, still, and woman knoweth!—
Thick the shadows of our prison lay—
Yet that knowledge in our hearts we treasure
Till the dawning of the perfect day.

Onward now as in the long, dim ages,
Onward to the light where Freedom lies;
Woman calls to woman to awaken!
Woman calls to woman to arise!

—Printed by courtesy of *Collier's Weekly*.

The Boy

W. H. PIERCE

I wouldn't be a single thing on earth Except a boy; And it's just an accident of birth That I'm a boy; And, good gracious! When I stop and think That I once trembled on the very brink Of making my appearance here a girl, It fairly makes my ears and eyebrows curl— But I'm a boy.	And "Here, do this—do that—the other thing!" And, worse than all, there's girls—oh, holy smoke! Are they a crime, or are they just a joke! Upon a boy? And then, there's always somebody to jaw When you're a boy— Somebody always laying down the law To every boy; "Pick up your coat; see where you've put your hat; Don't stone the dog, don't tease the poor old cat; Don't race around the house"—why, suf- ferin' Moses! The only time you have to practice things like these is When you're a boy!
Just think of all the jolly fun there is When you're a boy! I tell you, you're just full of business When you're a boy. There's fires to build in all the vacant lots, Go swimmin', tie the fellers' clothes in knots, Tie tin cans on the tails of dogs—why, gee! The days ain't half as long as they should be When you're a boy.	And yet, I don't believe I'd change a thing For any boy; You've got to laugh, to cry, to work, to sing, To be a boy; With all this thoughtless noise and care- less play, With all his heartfelt trials day by day, With all his boyish hopes and all his fears, I'd like to live on earth a thousand years, And be a boy.
There's lots of foolish things that make you tired When you're a boy; There's heaps of grouchy men that can't be hired To like a boy; There's wood to chop at home, and coal to bring,	

And some day YOUR Boy will be a great big man, and then when you think of his happy golden boyhood days you will prize among your dearest treasures the one thing that can recall them most vividly to your mind

HIS PHOTOGRAPH

Won't you let us make that treasure for you? Bring him in to-day.

The Evans Photo Studios

925 Boardwalk
Above Steel Pier
ATLANTIC CITY
Phone 1163

1504 Walnut Street
PHILADELPHIA
Phones—Bell, Spruce 5361
Keystone, Race 2207

Votes for Women

Compliments of

Strawbridge & Clothier

A woman lately wrote an editor of the personal column and said:

"I have lost three husbands and now have the offer of a fourth. Would you advise me to accept him?"

The reply came: "If you have lost three husbands I should say you are too careless to be trusted with a fourth."

An artist who occupied a studio on the top floor of a large building was always friendly with the woman who cleaned his rooms.

"How many children have you, Molly?" he asked one morning as she was polishing the floor.

"It's seven I have, sir, thankin' ye for askin'. It's lucky I am, sir, bless 'em. I have four by the third wife of me second husband, and three by the second wife of me first."

"Equal suffrage for Missouri in 1914," was the slogan adopted at a special meeting of the State Association recently. A systematic plan to raise funds has been put in effect, headquarters established in St. Louis, and organizers will be sent into all the cities and towns throughout the state.

From Vancouver, B. C., comes the assurance that the women of that province will undoubtedly secure political enfranchisement within the next 15 months, when the new Legislature convenes.

Hawaiian suffragists are sending huge orders for literature to the National Headquarters, are holding meetings and organizing societies in parts of the country, and report that equal suffrage is admitted to be the most important subject now before their people. The Hawaiian Republican Convention, in recent session, adopted a Woman Suffrage plank in its platform to do all it can in support of the cause.

An editorial in the New York Journal says: "The women of this country will have the right to vote and that right soon. The politicians have laughed at woman suffrage, and those who would not even mention the subject for fear of seeming ridiculous are suddenly interested in women and their opinions. Every candidate running for President of the United States in 1912 has declared himself in favor of votes for women, either at once or 'bye and bye.'"

John L. Mitchell, of the American Federation of Labor, in a recent interview referred to the cause of Woman Suffrage as gaining ground throughout the entire world. He said in part: "The various political parties have come to recognize that it is a great issue, and are therefore introducing the plank in their platforms. It is a live issue in the Eastern States, and is making great headway in the West. The American Federation of Labor has gone on record as officially endorsing woman suffrage."

"What is it, asked the teacher, that binds us together and makes us better than we are by nature?" "Corsets," said a wise little girl of eight.

"The vacuum," said a student in one of our large institutions of higher education, "is a large empty space in which the Pope resides."

Valuable Drug Service

The service which we render you is as valuable as the drugs we sell, because our service is marked by courtesy and promptness. Every attention is paid to your slightest want, and every courtesy and accommodation of our store is extended to every customer. Our drug store service will please you and delight the doctor. Phone your order.

Crumbie Bros., Pharmacists
S. E. Cor. Broad St. and Allegheny Ave.
and 4164 Germantown Ave., Philadelphia

Though Woman has but lately understood

The burden of democracy.

The daily irony of strife

In which her saving sense is overdue,

She watches now and grows aware—

Holding a child more dear than property.

That the many perish to empower the few—

That homeless politics have split apart

The common country of the human heart.

We have been too long reluctant to equip

With opportunity.

Her waking will strip

From us accustomed profit and corrupt increase

Gifts of war that masquerades as peace,

We have been in awe

Too long of garments and of beds.

We are in need

Not merely of the lips that kiss and hands that feed,

But of the hearts that heed,

And of the minds that speed like rain.

The woman we have loved as mother or as wife,

We need her counsel early and again

No more in Colorado than in Maine,

And not her counsel only, but her law:

The very life of life.

These changes make democracy,

And like a whisper from the shore,

Which we are ever nearer than before.

The citizen in whom I most have seen

The old and new unite to teach

The final common lot,

Is woman, mystical, serene.

WITTER BYNNER

AS THE TIDE TURNS.

They came out of the house together and crossed the sidewalk to a waiting automobile. The girl, who was young and charming, was wrapped in furs. At the side of the motor she paused.

"Good-bye, Jimmy," she said, holding out her hand to the young man beside her. "Be sure to come out on election day. There will be a hunt breakfast and a dance at night."

He flushed like a conscious child while he answered, "I am afraid I can't get off. I must vote, you know."

"Vote! you! Oh, Jimmy, really? Are you really twenty-one? But never mind. Come any way. You can vote next year. And you know everything goes on just the same, no matter who you vote for."

"Perhaps so, but it is our own fault. With the ballot we can do anything we like; it's a great power." He spoke with pride and a conscious dignity. "I think I ought to vote, Amy; there are several important issues this year."

"For instance?" queried the girl.

"Well, woman suffrage, for one thing."

"Woman suffrage—oh, Jimmy! If you stay to vote for that I'll never ask you to Hillcrest again."

"I won't vote for it, Amy; I'll vote against it. I've got some sentiment and sense left. Politics is no subject for women to meddle with; they should stay at home and leave politics to us. I know I would not want my wife hanging 'round the polls."

"Your wife!" When you have one, she may want to decide that for herself. I guess there are worse places than the polls. Only I, for one, want to be free to go hunting instead of voting. But I suppose I must let you off. Only be sure to vote against woman suffrage. Vote twice, once for me."

She waived her hand at him gaily as the motor slid away into the

melee of vehicles that filled the street.

But somehow that last phrase stuck in the young man's mind—"Vote twice; once for me." So then she had a decided opinion of her own that she wanted expressed at the polls, but how could any one express it for her? He himself, for instance, agreed with her on the subject, but he could express his own opinion, not hers. There were two people and only one vote. He walked slowly along pondering over this and trying to solve the difficult mathematical problem of making one voice obey two minds. He was also vaguely resentful that Amy should treat his new power so lightly. To him it seemed a very important thing to cast a vote; there were so many questions to be decided and it was so fateful how one voted. It was no light thing to help decide the policy of a nation.

The crowd was growing denser about him, and he found himself roughly jostled and shoved to one side. A policeman came toward him, holding a young woman by the arm, her hair was flying about her face, her skirt and shoes were muddy. She came reluctantly, so that the officer of the law almost dragged her along through the crowd.

"Going to the workhouse, kid?" screamed a girl at his elbow with a shrill laugh. "My, but they're fools, them girls!"

"What has she done?" the young man found himself asking in disgust.

"Oh, swiped a quarter, I guess. She ain't had no job this three weeks. Got fired because she tried to organize the girls, catch? It wasn't no cinch, e'ther; \$3.50 per week. But they can't stand no strike leaders, so she got fired; now she's blacklisted, and that's the finish of Katy-Did, see? Now she's Katy-Can't all right."

The crowd passed on; Jimmy was soon clear of it. But the face of the arrested girl and the harsh voice of

the other one, even their dirty down-trodden shoes lingered in his mind, wiping out the memory of lovelier girlhood that had been with him before.

The scene was brutal, he thought. Surely, such conditions were intolerable. But what was the remedy? What could they do, girls like that? And suddenly it flashed to his mind, "They can't even vote, those girls." Poverty and dirt and underpaid work was their lot, and yet they had not even man's weapon—the ballot. "And, by George, they need it; if any one needs it, they do."

There were millions of girls like this who had no chance in life. "I can help give them one weapon," he reflected. "It would be dastardly of me to deny them any help I can give. Of course, they will have to learn what to do with it—but the ballot is a weapon, and they ought to have it."

He walked faster; he felt excited, as though this great intruding tide was carrying him to new realms of thought and action. He was consciously working out some problem for himself, consciously deciding an important issue from facts, not theory; consciously leaving the ranks of the past generation and definitely taking his place in the new. "By George, I'll do what I can for them," he thought. "I'll vote for woman suffrage." And he did—poor Amy!

JESSIE ASHLEY.

One of the most attractive transparencies carried in the great procession in New York City on Saturday evening, November 9, read "Connecticut will be the first suffrage star in the East."

A lady there was who said, "Why Should men have the vote and not I? To call this democracy Is naught but hypocrisy—I'll get me the ballot or die."

DISAPPOINTED.

Small girl at a football match scans the scene with eagerness; then in disappointed tones: "Mother, I don't see any cripples!"

"Of course, not yet, my dear; the game is young. What did you expect?"

"Well, where are the quarterbacks and halfbacks who were to play?"—Judge.

QUICK WIT.

"Alert?" repeated ex-Vice-President Charles W. Fairbanks, when questioned concerning one of his political opponents. "Why, he's alert as a Providence bridegroom I heard of the other day. You know how bridegrooms, starting off on their honeymoons sometimes forget all about their brides and buy tickets only for themselves. That is what happened to the Providence young man. And when his wife said to him, 'Why, Tom, you bought only one ticket,' he answered without a moment's hesitation, 'By jove, you're right dear! I'd forgotten myself entirely!'"—Lippincott's.

A system of identification whereby delegates may know each other's names and home town by use of numbered buttons will be used at the Convention.

The Pennsylvania Woman Suffrage Association has doubled its membership during the last year, and now ranks third as to number of delegates in the National Convention. There seems to be no question but that the State is on the eve of a campaign, and that Votes for Women may be obtained in 1915. May she become the first suffrage star in the East!

Now is the time to subscribe to all magazines through the National Suffrage Association. Miss Pope, at the literature table, will tell you all about it and gladly take your subscriptions or renewals.

Votes for Women

Judge Dinner Beeber

REV. CAROLINE BARTLETT CRANE will preach
at the Unitarian Church, GIRARD AVENUE
between 15th and 16th Streets, Sunday,
November 24th, at 10.45 A.M.

Come yourself and pass the word to
others who may wish to hear her.

HENNEPIN COUNTY
WOMAN SUFFRAGE ASSOCIATION
408 ESSEX BLDG.,
MINNEAPOLIS, :: MINN.

PROCEEDINGS

OF THE

FORTY-FIFTH ANNUAL CONVENTION

OF THE

NATIONAL-AMERICAN WOMAN SUFFRAGE ASSOCIATION



HELD AT WASHINGTON, D. C.
NOVEMBER 29 to DECEMBER 5
(INCLUSIVE)
1913

CIRCULATING LIBRARY

5 cents for first 3 days
2 " " each subsequent day.

[illegible]

CONDENSED REPORT OF AFFILIATED AND AUXILIARY ASSOCIATIONS

Note:—This report includes only about two-thirds of the total number of Associations belonging to the National Association

	Alabama	Colorado	Connecticut	Delaware	Dist. of Columbia	Equal Franchise S. O.	Georgia	Illinois	Indiana W. F. L.	Indiana E. S. A.	Iowa	Louisiana W. S. P.	Maine	Maryland E. F. L.	Maryland W. S. A.	Massachusetts W. S. A.	Massachusetts P. E. U.	Michigan
1. How many members had your Association one year ago?	415	167	2000	124	409		100	962	2000	1000	896			1200	3000	1855	None	1080
2. How many members has it now?	1000	140	2000	564	484	889	250	6500	1400 End of fiscal year	1500	1340	600	500	1300	3000	2650	1200	1500
3. What proportion of these are dues paying?	Very few	50	2000	170	1/5	3/4		3866	All	10%	All	None	2/5	400	430	Many thousand	Initiation fee No dues	All
4. What proportion of your State is organized by political districts?	None Clubs only		1/5	None Clubs only			None	31	All but 1	None	None	All	None	1/4	None	Boston and two other cities		2
5. Have you a Headquarters?	Yes	Yes	Three, beside State Headquarters	Yes	No	Yes	Yes	Yes	Yes	Yes	Yes	Yes	No	Yes	Yes	Yes	Yes	No
6. Have you any paid workers?	No Volunteers only	No	Yes	No	No	Yes	No	Yes	Yes	No	No	No	No	Yes	No	Yes	Yes	No
7. If so, how many?			5			2		3	1					1		6	2	
8. About how many meetings have been held during the past year?	Convention 5 Business meetings	9	2600	35	75	30	13		26		No record	6	4	Weekly	80	Large number	30	
9. Of these, how many have been out-door meetings?	One	None	400	18	None	None	1		6		26	3	2	None	10	Large number	20	
10. How much literature has been distributed?	22776 pieces	1500 pieces	353,700 pieces	10,000 pieces		\$90.00 worth Traveling libraries	10,000 pieces		\$100.00 worth	5000 pieces	\$30.00 worth	Large quantity	50 pkg.	Large quantity	Tons	Thousands	30,000 pieces	505,500 pieces
11. How much money (a) by the Association treasury? has been expended? (b) by the branches?	a. About \$400.00 b.	a. \$250.00 b.	a. \$16,100.41 b. About same	a. \$304.55 b. 112.78	a. \$257.00 b.	a. \$4995.64 b.	a. \$52.00 b. 63.00	a. \$13,000.00 b.	a. \$2200.00 b.	a. \$200.00 b.	a. \$1558.00 b.	a. \$100.00 b.	a. \$497.65 b.	a. \$3000.00 b.	a. \$1000.00 b.	a. \$8600.00 b.	a. \$2500.00 b.	a. \$4390.28 b.
12. How much of it was raised from dues?	About \$90.00	\$40.00	\$300.00	\$85.00	\$50.00	\$1306.20	2/5	\$1978.00	\$600.00	\$27.25	\$335.00	None	\$278.18		\$215.00	\$1045.25	\$120.00	
13. How much of it was donated?	About \$310.00	None	14,300	\$78.50	None	\$2438.33	\$25.00	\$4500.00	\$1000.00	\$150.00	\$500.00	All				\$3733.00	\$2180.00	
14. How much of it was raised by collections, receipts from sales, etc.?	Small amount	\$210.00	Collections \$1000 Sales \$500	\$60.00	About \$200.00	\$216.39	\$23.00	\$8000.00	\$600.00		\$725.00		\$13.57	Very little		\$3821.75	\$200.00	
15. How much of this money came from outside the State?	None	None	None	\$1.00	None	None	None	None	None	None	None	None	None	None	None	None	\$50.00	
16. How many newspapers have been regularly reached in your press work?	3 weekly 6 irregularly		50 weekly	4	4	23	8	250	About 50	All irregularly	30 irregularly	4	15	4	All State Papers	25		225 during campaign
17. Is there any town in your State with over 5,000 inhabitants still without a suffrage organization of some sort?	Yes		Yes	None		Many	Yes	Yes	Yes	Yes	Yes		Yes	No	No	Yes		
18. If so, how many?	Don't know		28			Don't know	10 or 12		Don't know	6	Don't know		Large Number			Don't know		

	Minnesota E. F. L.	Mississippi	Montana	Nebraska	Nevada	New Hampshire	New Jersey W. S. A.	New York W. S. A.	New York W. S. P.	North Dakota	Ohio E. F. A.	Ohio W. S. A.	Rhode Island	Tennessee	Vermont	Virginia	Washington	Wisconsin
1. How many members had your Association one year ago?		519	3	406	500	505	2300	6656	70,000	About 100	400		400	444	20	1500	87	
2. How many members has it now?	35,000	1500	75 workers	1000	700	621	7000	150,000	106,053	300	600	Doubled	600	942	49	4000	100	500
3. What proportion of these are dues paying?	900	160	None		All	All	2400	7139	No dues	All	None	1/10	260	18%	All	Small proportion	All	All
4. What proportion of your State is organized by political districts?	2/5	None	1/2	All	All	7 out of 10 counties	1/4	117 out of 150	City organized only every dist. org.	1/4			Small part	None	None	None	None	None
5. Have you a Headquarters?	Yes	No	No	Yes	Yes	No	Yes	Yes—14	Yes—2	Yes	Yes	Yes—Several	No	No	No	Yes	No	Yes
6. Have you any paid workers?	No only volunteers	No	No	Yes	Yes	Part time only	Yes	Yes	Yes	No	No	Yes	Yes	No	No	Yes	No	Yes
7. If so, how many?				3	1		1	19	15				1			1		2
8. About how many meetings have been held during the past year?	Over 100	2	75	500	340	About 30	675	Countless	800 to 1000	175	100		Many	81	3		2	50
9. Of these, how many have been out-door meetings?	2		1	75	1	2	50		500	20	4		Few	2	State fair work		None	
10. How much literature has been distributed?	3000 pieces	25,000 pieces	50,000 pieces	\$200.00 worth	57,000 pieces	\$75.00 worth	55,000 pieces	\$299.54 worth	Over 400,000 pieces	30,000 pieces	7000 pieces			\$50.00 worth	\$16.20 worth	Large quantity	None	
11. How much money (a) by the Association treasury? has been expended? (b) by the branches?	a. \$600.00 b.	a. 600.00 b.	a. \$1000.00 b. 200.00	a. \$2900.00 b. 600.00	a. \$1200.00 b. 300.00	a. \$445.82 b. 258.00		a. \$13,573.00 b.	a. over \$17,000.00 b.	a. \$750.00 b.	a. \$675.91 b.	a. \$7479.90 b.	a. \$1000.00 b.	a. \$222.96 b. 609.00	a. \$290.64 b.	a. \$2352.49 b.		a. about \$1000.00 b.
12. How much of it was raised from dues?	\$90.00		None	\$500.00	About \$300.00	\$150.00		\$1909.25	None	About \$40.00			\$300.00	36%	\$49.00	Small proportion		
13. How much of it was donated?	\$510.00		All	\$2400.00	About \$1000.00	\$906.00		\$5199.17	\$12,000.00	\$700.00	\$654.61		\$300.00	\$426.50	\$241.64			Most of it
14. How much of it was raised by collections, receipts from sales, etc.?	None	\$50.50	\$50.00	\$600.00	About \$200.00		\$1500.00	5244.93	\$5000.00	\$65.00	\$36.00		\$400.00	\$190.10	None			None
15. How much of this money came from outside the State?	None	None	\$105.00	\$34.00	About \$500.00	\$8.00	None	None		None	None	\$50.00	\$5.00	\$132.00	None	None		None
16. How many newspapers have been regularly reached in your press work?	500	1/2	6	500 regularly 225 irregularly	All in State about 50	16	50 regularly 150 irregularly	170		5	4	140		18		50		Several dozen
17. Is there any town in your State with over 5,000 inhabitants still without a suffrage organization of some sort?	No	Yes	Yes	Yes	No	Yes	Yes	Yes		Yes			Yes	Yes	Yes	Yes		Don't know
18. If so, how many?		5	2	4		2	13	14		1				6	All but 3	5		

1913

THE CO-OPERATIVE PRESS



15 SPRUCE ST., NEW YORK

[Sept. 1-6, 1913]

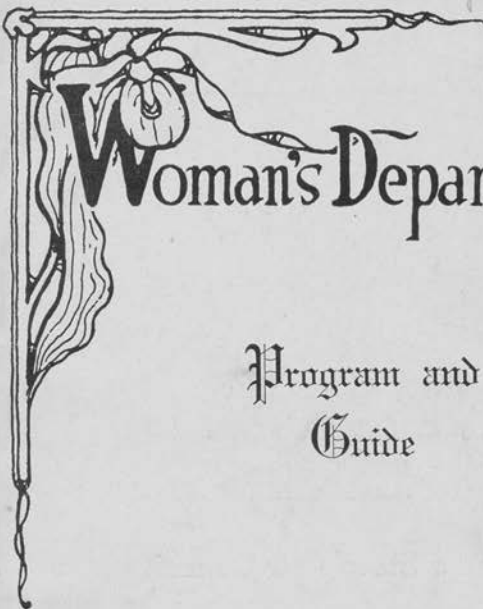

Woman's Department

Program and Guide

"THE MISSION OF THE IDEAL
WOMAN IS TO MAKE THE WHOLE
WORLD HOME-LIKE."

Minnesota State Fair
and Exposition

SEPT. 1 - 6, 1913
HAMLINE, MINN.

Of Special Interest to Women



WOMAN'S DEPARTMENT

Superintendent

E. J. STILLWELL, Minneapolis

Woman's State Fair Committee

4th and 5th Congressional Districts

MRS. GILBERT GUTTERSEN, 2201 Scudder Ave.,
St. Paul.

6th, 8th and 9th Congressional Districts

MRS. FRED CORELL, Big Falls.

1st, 2nd, 3rd and 7th Congressional Districts

MISS JESSIE E. WALKUP, Pipestone.

PLEASE PASS ME ON IF
YOU CANNOT USE ME

The Minnesota State Fair managers will make a greater effort this year than ever before to provide for the comfort, entertainment, instruction and inspiration of the women of Minnesota and the Northwest.

This booklet is published under the direction of the Women's State Fair Committee. It is intended to give information of especial interest to the thousands of women who will visit the fair, Sept. 1-6, 1913.

The following program has been arranged and will be given at "Women's Headquarters," located just east of the south entrance of the Woman's Building on the fair grounds.

The general program for the fair will be ready for distribution Saturday, Aug. 31.

MONDAY, SEPTEMBER 1st

Children's Day

All Children, accompanied by adults, will be admitted free at main gates.

There will be special attractions and exercises for the young folks during the forenoon in the Coliseum.

2 O'Clock P. M.

The Minnesota Federation of Fraternal Women will be in charge.

The officers and all the state presidents and secretaries of Women's Fraternal orders, will act as hostesses. All women of the state are welcome, particularly all fraternal women.

TUESDAY, SEPTEMBER 2nd

Minneapolis Day

10 O'clock A. M. at "Women's Headquarters"

10:00 Miss A. G. Countryman of Minneapolis, will talk on "Libraries".

10:30 Charles O. Merica, Supt. of State Training School for boys, will speak on "The Boy Problem."

11:00 C. Houston Guodiss, America's Pure Food Champion, of Philadelphia, will speak on "Progress of Food Legislation."

2 O'clock P. M.

The Minnesota Federation of Women's Clubs of Minneapolis, the Fifth Congressional District, will act as hostesses, inviting all women to be with them that day for a social hour.

WEDNESDAY, SEPTEMBER 3rd

Women's Day

10 O'clock A. M. at "Women's Headquarters"

- 10:00 Miss Mary L. Bull of the Agricultural School, will talk on "Selections of Meals," illustrated with charts showing cuts, food and money values, and preparation of meals, recipes and practical menus.
- 10:30 Mrs. Margaret B. Baker, on "Conservation of Woman's Time and Strength."
- 11:00 F. L. Washburn, Entomologist at Farm School, will speak on the fly nuisance, "Why, When and Where to Swat the Fly."
- 11:30 Awarding the special Bread Prize of a diamond ring, by Mrs. E. H. Loyhed, Federated Club president.

2 O'clock P. M.

State Woman's Suffrage Association will act as hostesses. All women cordially invited to spend a social hour at Headquarters.

THURSDAY, SEPTEMBER 4th

Northern Minnesota Day

10 O'clock A. M. at "Women's Headquarters"

- 10:00 Opening address, Gov. Eberhart, "Awarding Baby Health Contest Prizes."
- 10:30 "Play as a Factor in Education," Miss Josephine Brower, St. Cloud Normal.
- 11:00 "The Efficient Home," Mrs. R. R. Boyington, Duluth.
- 11:30 "The Women of the North," Annie E. Shelland, County Supt., International Falls.

2 O'clock P. M.

The Young Women's Christian Association of the State acting as hostesses, invite all women to call.

FRIDAY, SEPTEMBER 5th

St. Paul Day

10 O'clock A. M. at "Women's Headquarters"

- 10:00 C. G. Schulz, State Superintendent of Public Instruction on "Schools."
- 10:30 Dr. A. C. Rogers, of Faribault, will speak on "Eugenics and Euthenics."
- 11:00 Miss Clara F. Baldwin, of Public Library, on "Library Extension in Minnesota."

2 O'clock P. M.

The 4th Congressional District Minnesota Federation of Women's Clubs, will act as hostesses and would like all women of the State to come in for a social hour.

SATURDAY, SEPTEMBER 6th

10 O'clock A. M. at "Women's Headquarters"

- 10:00 House Wives League will be in charge all day. Every woman in the State invited in for a social chat on household topics. Demonstration of all kinds of labor-saving devices for women's work.
- 11:00 Mrs. Marion Cole Fisher on "Cookery."

BUREAU OF INFORMATION

A Bureau of Information will be maintained by the management for the purpose of serving the public in every way possible. Campers, exhibitors and others are requested to leave with this bureau directions as to their location on the grounds, etc.

This bureau will be located in the lobby of the postoffice building on the north side of Main street. Downtown bureaus of information will also be maintained in the rooms of the Commercial Clubs of Minneapolis and St. Paul.

Birdseye's View of Minnesota State Fair Grounds as seen from an elevated point on Langford Avenue showing approximate location of all permanent buildings.

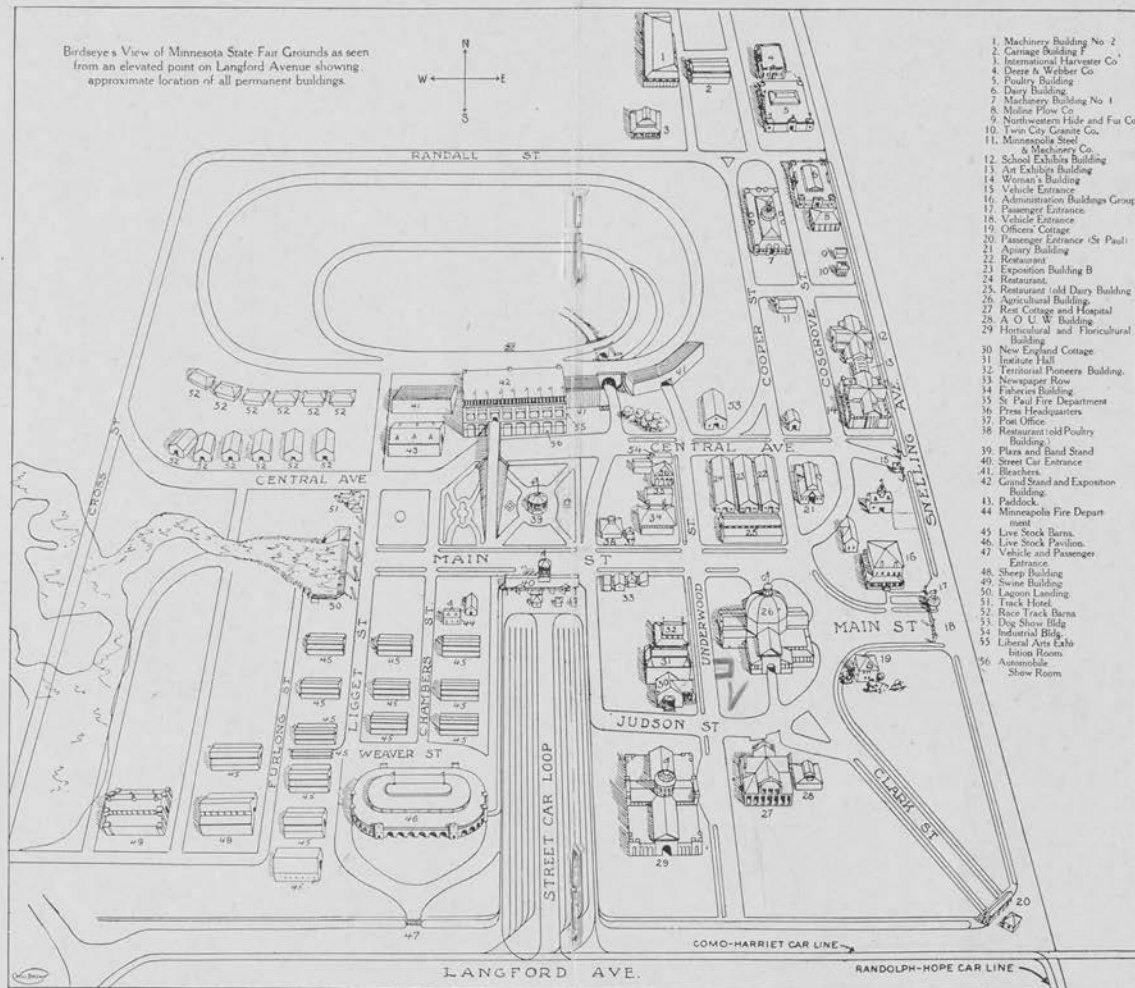

REST COTTAGE FOR WOMEN AND CHILDREN

Rest rooms have been provided for in the building formerly known as the "St. Louis building" for the women, children and old folks. In furnishing this cottage it is the desire of the management to provide a suitable place of rest for women, small children and old men. Here, mothers, with their children, will find a delightful place to rest, while their husbands are looking over the exhibits. There will be a hostess in charge of the cottage to administer to the comfort of those for whom the rooms are intended.

DAY NURSERY AND PLAYGROUND

A day nursery and playground for small children will be maintained in connection with the rest cottage. Trained nurses and helpers will look after the little ones while the parents continue their tour of inspection over the grounds. A nominal charge of ten cents per hour will be made for the care of the children, but no children over five years of age will be checked; nor will children be checked for longer than three hours.

Note.—The managers wish to announce that they will have the assistance of the members of the "Minnesota Farm-Paper Women's Press Association" (made up of women editors of the agricultural papers of Minnesota), acting as hostesses at Rest Cottage, Play Grounds and Day Nursery.

EMERGENCY HOSPITAL

An emergency hospital will be maintained on the grounds throughout the Fair, on the second floor of the rest cottage building. The hospital will be in charge of skilled physicians and nurses, accessible day and night. The management provides the hospital building and all furnishings, but each patient must pay the physician in charge for services rendered.

CHECK ROOM

A check room in charge of reliable and reputable persons will be located on the grounds just east of the main street car entrance. Packages can be checked there at a nominal fee. Any overcharge should be immediately reported to the superintendent of concessions.

POSTOFFICE

A sub-station of the St. Paul postoffice will be located on the north side of Main street, east of the Hamline M. E. church dining hall. The office will receive and distribute mail, sell stamps, postal cards and money orders.

ADMISSION PRICES

Main Gates

Adults.....	\$.50
Children.....	.25

Note.—On Monday, Sept 1st, all children fourteen years of age (14) or under, when accompanied by an adult, will be admitted free at the outside gates.

Grand Stand

General admission to Grand Stand, Grand Stand Paddock and Bleachers.....	\$0.25
General admission to Grand Stand, including reserved seat.....	.50
General admission to Grand Stand, including box seat.....	.75
Quarter stretch (infield of race track) each person (vehicles free).....	.25

Stock Pavilion

Evening Stock and Horse Show.

General admission.....	.25
General admission, including reserve or box seat.....	.50

BABY HEALTH CONTEST

The Baby Health Contest will be one of the most interesting features. Babies from the country, from the towns and from the cities, each stand a chance of winning the prize. This Contest will be held in Rest Cottage and on Thursday the prizes will be awarded at the Women's Headquarters by Governor Eberhart, at 10:30 a. m.

Dr. Ella S. Webb of The Farmer's Wife is Chairman of the Contest Committee work.

COMFORT AND PLEASURE AT REST COTTAGE

The Press Association will have its headquarters at Rest Cottage. Everything will here be done to make it restful and convenient for the women.

Adjoining is a Retiring room furnished with cots where women may lie down and rest. On the second floor is a Nursery in charge of a competent nurse where babies may be checked and cared for. For the children a little older there is a Kindergarten room and Playgrounds. These departments will both be in charge of competent caretakers.

Mrs. Sallie M. Moses of The Northwestern Agriculturist is at the head of the Reception Committee having this building in charge.

MOTHER'S DAY

There will be a Mother's Day on Wednesday at Institute Hall, where ten-minute speeches will be given by the best speakers, all day. Each speech will be a distinct feature by itself with a recess following. Programs of the day will be printed and distributed around the grounds so people can go to hear any particular subject and leave when the speech is over, without disturbing any continuous meeting. Mrs. Mary L. Bigelow of The Farm, Stock and Home, has charge of this day.

AGRICULTURAL LECTURES

Mrs. Belle v'D. Harbert, President of The International Congress of Farm Women, will be in attendance and give a twenty minute talk each day on the Agricultural Extension program to be given in the Auditorium of the Agricultural Building.

THE ROUND TABLE

Mrs. Harbert will also have charge of the Round Table which will be held in Institute Hall from 11:00 to 11:45 several forenoons of the Fair. This part is under the care of Mrs. Margaret Baker of the Agricultural College. All women are invited to attend the lecture and take part in the Round Table.

SPECIAL BREAD CONTEST

Special Bread Premium

Diamond ring given by "The Farmer", St. Paul, for the best loaf of bread baked from Minnesota flour.

Note.—Competition limited to winners at 1912 County Fairs of watches given by The Farmer for best loaf of bread baked by girls (then) 16 years or under. Under auspices of Federation of Women's Clubs. Prize to be awarded on Wednesday, at 11:30 a. m. at Women's Headquarters.

NOTES TO REMEMBER

If any receiving this pamphlet desire to enter any of their work in the Womens' Exhibit, they can have a premium list sent them on request that will explain the mode of entering them and amount of premium offered in all classes.

All women and children of Minnesota are invited to our headquarters to rest; to bring their lunch; to get information or a sanitary drinking cup or water; to listen to instructive lectures; to get a "Woman's Program and Guide"; to study our "up-to-date model kitchen"; to see our daily program on bulletin boards; to secure guides for Womans' Building who will speak German or Scandinavian.

All street cars will issue transfers, good on Como car, which takes you to the Fair from either city.

Rooms for women may be had at the Farm School dormitory for 50 cents a day. Within walking distance of fair grounds.

Daily programs will be on bulletin boards at Woman's Building.

Premiums to be awarded as announced, Wednesday and Thursday, September 3rd and 4th, at 11:00 a. m. at Womens' Headquarters.

Look into our Weights and Measures exhibit at Womans' Building.

"Women's Headquarters" located near south entrance of Womans' Building.

Please pass this Program and Guide to a neighbor if you cannot use it yourself.

Music and entertainment day and night. Something to suit everyone.

BRING THIS PROGRAM AND
GUIDE WITH YOU TO THE FAIR

[Nov 29 - Dec 5, 1913]

PROGRAM

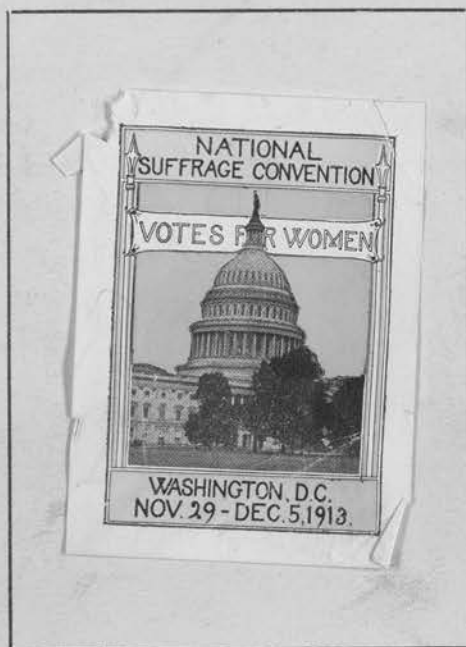

NEW MASONIC TEMPLE
NEW YORK AVENUE AND
THIRTEENTH STREET

"Langour can only be conquered by enthusiasm, and enthusiasm can only be kindled by two things: an ideal which takes the imagination by storm, and a definite intelligible plan for carrying that ideal into practice."

—ARNOLD TOYNBEE.

FORTY-FIFTH ANNUAL CONVENTION

National American Woman Suffrage Association

NEW MASONIC TEMPLE

New York Avenue and 13th Street

WASHINGTON, D. C.

November Twenty-nine to December Five, inclusive

1913



National American Woman Suffrage Association

Convention Headquarters:

HOTEL BELLEVUE, 15th and I Sts., Washington, D. C.

OFFICERS

President.....Anna Howard Shaw
 First Vice-President.....Jane Addams
 Second Vice-President.....Charlotte Anita Whitney
 Corresponding Secretary.....Mary Ware Dennett
 Recording Secretary.....Susan W. Fitzgerald
 Treasurer.....Katherine Dexter McCormick
 Auditors.....Harriet Burton Laidlaw, Louise De Koven Bowen

CHAIRMEN OF STANDING COMMITTEES

Program.....Anna H. Shaw
 Press.....Elinor Byrnes
 Literature.....Mary Ware Dennett
 Presidential Suffrage.....Elizabeth U. Yates
 National Committee on Local Arrangements.....Dora Lewis
 National Committee on Railroad Rates.....Marie V. Smith

CHAIRMEN OF SPECIAL COMMITTEES

Church Work.....Mary E. Craigie
 Resolutions.....
 Congressional Committee.....Alice Paul
 Legal Adviser.....Mary Towle

AUXILIARIES

National College Equal Suffrage League

President.....Dr. M. Carey Thomas

Friends Equal Rights Association

President.....Mary Bentley Thomas

AFFILIATED SOCIETY

Equal Franchise Society

President.....Mrs. Howard Mansfield

CHAIRMEN OF LOCAL COMMITTEES

Local Arrangements.....Miss Alice Paul
 Vice-Chairman.....Miss Lucy Burns
 Hospitality.....Miss Emily K. Perry
 Banners.....Miss Lena Hitchcock
 Badges.....Mrs. Nina E. Allender
 Ushers.....Mrs. Irving Moller
 Postal Service.....Mrs. Corra Bacon Foster
 Automobiles.....Miss L. Tricou
 Information Bureau.....Mrs. Mary K. Claggett
 Meeting of November 30th.....Mrs. Randolph K. Forrest
 Seating of Delegates.....Miss Joy Webster
 Tickets.....Miss May V. Wolf
 Ticket Office.....Mrs. Minnie E. Brooke
 Finance.....Mrs. Henry Lockwood
 Literature.....Miss Bessie Barkley
 Excursions.....Mrs. John Jay White
 Treasurer.....Mrs. Annette W. Bayley
 Blackboard.....Miss Lily Glenn
 Headquarters for Convention.....Mrs. George L. Odell
 Open-Air Meetings.....Mrs. Jessie H. Stubbs
 Reception November 30th.....Mrs. Emma S. Tenney
 Platform.....Mrs. Lulu W. Frances
 Rest Room.....Dr. Sarah Siewers
 Restaurants.....Mrs. Dollie M. Lamm
 General Receptions.....Mrs. Helen Gardener
 Points of Interest.....Miss A. Bunnell
 Lunch at Convention Headquarters. }
 Directions to Delegates. }Mrs. John Jay White
 Arrangement for Hearing before the Rules Committee..Mrs. Gilson Gardner

INFORMATION FOR DELEGATES

Read Carefully

The Congressional Union is hostess to the Convention

HOTEL HEADQUARTERS

Hotel Bellevue, Fifteenth and I Streets.

BUREAU OF INFORMATION

Saturday, November 29, and Sunday, November 30, at Hotel Bellevue. After that at Masonic Temple, near the entrance.

CREDENTIALS COMMITTEE

Will be on duty at Hotel Bellevue all day Saturday, November 29, and Sunday from 1 to 2.30 p. m., and at the Masonic Temple in the basement, all day Monday.

BADGES

For delegates and alternates will be provided by the Credentials Committee on presentation of Credential Blanks.

REST ROOM in the basement of the Masonic Temple

POST OFFICE

Delegates may receive and send mail at a special post-office in the Masonic Temple Building.

PAGES

Will be in attendance for the convenience of delegates, who are requested to send written messages to the persons with whom they wish to communicate during the sessions, thus avoiding annoyance to the speakers. When a long conversation is necessary delegates are urged to meet their friends outside the Convention Hall.

REDUCED RAILROAD RATES

All who attend the Convention from New England or the Northern Atlantic States who are using round trip tickets are requested to report to the Chairman of Railroad Rates (Miss M. V. Smith), in order to help those holding certificates to secure the reduced rate for the return trip, which is granted only in case the attendance reaches a stipulated number.

RAILROAD CERTIFICATES

Delegates and visitors please hand all railroad certificates to Miss M. V. Smith, Chairman of the Railroad Rates, on Monday, December 1, at the Bureau of Information, to be validated; fee 25c.

THE REDUCED RATE FOR THE RETURN TRIP WILL NOT BE GRANTED UNLESS THE CERTIFICATE IS VALIDATED. NO CERTIFICATE CAN BE VALIDATED AFTER WEDNESDAY, December 3, at 6 o'clock p. m.

LITERATURE AND SUPPLIES

On exhibit and for sale downstairs in the Masonic Temple.

COLLECTIONS WILL BE TAKEN AT ALL EVENING MEETINGS AND AT THE SUNDAY afternoon meeting.

LUNCHEON AND DINNER

On the cafeteria plan, will be served by the Tea Cup Inn Company in the basement of the New Masonic Temple during the Convention.

COAT AND PARCEL ROOM

In the basement of the New Masonic Temple.

ADMISSION TO MEETINGS

Delegates and alternates are admitted to all meetings by their badges. A special badge will be provided for Life Members who are not delegates, which will admit them to all meetings. All members' badges are to be secured from the Credentials Committee.

Sunday evening at 8 o'clock the officers of the Association will hold an informal reception at the Hotel Bellevue.

For information on prominent points of interest in Washington, see p. 13.

PROGRAM

SATURDAY, November 29:

Credentials Committee on duty all day. Hotel Bellevue.
Official Board Meeting—all day.

Evening, 8 o'clock

Executive Committee Meeting—Parlors of Hotel Bellevue.

SUNDAY, November 30:

Afternoon, 3 o'clock

Mass Meeting.....Columbia Theatre (12th and F Sts.)
President presiding.

AddressJane Addams
Addresses—"The Woman Worker and the Ballot," Mary Anderson
(organizer for the National Women's Trade Union League).
Margaret Hinchey (laundry-worker).
Rose Winslow (weaver).

Address—"Women as Legislators,"
Sen. Helen Ring Robinson of Colorado

Evening, 8.30 o'clock

The officers of the National Association will be "at home" to delegates and visitors to the Convention, at Hotel Bellevue.

MONDAY, December 1:

Morning, 10 o'clock

Executive Committee Meeting—Masonic Temple.

Afternoon, 2.30 o'clock

Convention called to order by the President.
Welcome from the District of Columbia Suffrage Association,
Mrs. Nina Allendar
Welcome from the Congressional Union.....Miss Alice Paul
Response on behalf of the N. A. W. S. A.,
Mrs. Patty Ruffner Jacobs of Alabama
Appointment of Committees—Resolutions, Election, Courtesies.

Reports of officers and departments:

Membership Committee.....Susan W. FitzGerald
Credentials Committee (preliminary report),
Katharine Dexter McCormick
Railroad Rates Committee.....Marie V. Smith
Auditors.....Harriet Burton Laidlaw
Treasurer.....Katharine Dexter McCormick
Corresponding Secretary.....Mary Ware Dennett
Press Bureau.....Elinor Byrnes
Literature.....Frances Maule Björkman

Evening, 8 o'clock

President presiding

1913 Victories:

Illinois—Catherine Waugh McCulloch
Ella Seass Stewart
Grace Wilbur Trout
Antoinette Funk
Ruth McCormick
Elizabeth K. Booth

Alaska—

Address—The National Amendment.....Lucy Burns
President's Annual Address.....Dr. Anna Howard Shaw

TUESDAY, December 2:

Morning, 10 o'clock

Reports:

Credentials Committee.....Katharine Dexter McCormick
Committee on Presidential Suffrage.....Elizabeth U. Yates
Legal Advisor.....Mary Rutter Towle
Ways and Means Committee.....M. Carey Thomas
Congressional Committee.....Alice Paul
Church Work Committee.....Mary E. Craigie
Constitutional Revision Committee.....Carrie Chapman Catt

Afternoon, 2.30 o'clock

Adoption of proposed Constitution.
Report of Committee on Election.
Nomination of Officers.
Conference on Methods—

Discussion led by Henrietta Livermore.

Evening, 8 o'clock

Mrs. Joseph T. Bowen presiding

"Women and Children and the Courts."

Addresses:

"The Juvenile Court".....Judge Julian Mack
"The Court of Domestic Relations and the Court of Morals,"
Chief Justice Harry Olsen
"The Women's Night Court and the Work of a Probation Officer"
.....Miss Maude Miner

WEDNESDAY, December 3:

Morning, 10 o'clock

Hearing before the Rules Committee of the House of Representatives, to secure the appointment of a Woman Suffrage Committee for the House.

Afternoon, 2.30 o'clock

Reports from Auxiliary Presidents:

Alabama.....	Pattie Ruffner Jacobs
California.....	Mary McHenry Keith
Colorado.....	Harriet G. R. Wright
Congressional Union.....	Alice Paul
Connecticut.....	Katherine Houghton Hepburn
Delaware.....	Martha Cranston
District of Columbia.....	Nina Allendar
Florida.....	Mary Safford
Georgia.....	Mary McLendon

Conference on Methods—Discussion led by Helen Eacker.

Adoption of the budget and plan of work.

Evening, 8 o'clock

Programme under the Auspices of the National Men's League for Woman Suffrage—Mr. James Lees Laidlaw presiding

Addresses:

Senator Charles S. Thomas of Colorado
Senator Joseph L. Bristow of Kansas
Senator Robert L. Owen of Oklahoma
Representative J. W. Bryan of Washington
Representative Frank W. Mondell of Wyoming
Representative Victor Murdock of Kansas
Representative William Kent of California

and other members of Congress

George Creel

THURSDAY, December 4:

Morning, 10 o'clock

Election of Officers.

Reports from Auxiliary Presidents:

Hawaii.....	Wilhelmina Dowsett
Illinois.....	Grace Wilbur Trout
Indiana.....	Grace Dunn Noland
Indiana W. F. L.....	Amelia R. Keller
Iowa.....	Flora Dunlap
Kansas.....	Genevieve Chalkley
Kentucky.....	M. McD. Breckenridge
Louisiana.....	Kate M. Gordon
Louisiana W. S. P.....	Mrs. Albert J. Kittridge
Maine.....	Helen Bates
Maryland W. S. A.....	Etta Maddox Funk
Maryland J. G. L.....	Edith Houghton Hooker
Maryland E. F. L.....	Mrs. Wm. J. Brown
Massachusetts W. S. A.....	Alice Stone Blackwell
Massachusetts P. E. U.....	Susan W. Fitzgerald
Michigan.....	Nellie Sawyer Clark
Minnesota W. S. A.....	Mrs. A. H. Bright
Minnesota E. F. L.....	Theresa B. Peyton

Unfinished business.

Afternoon, 2.30 o'clock

Unfinished business.

Reports from Auxiliary Presidents:

Missouri.....	Mrs. Walter McNab Miller
Mississippi.....	Annie K. Dent
Montana.....	Jeanette Rankin
Nebraska.....	Mrs. Draper Smith
Nevada.....	Anne H. Martin
New Hampshire.....	Martha Kimball
New Jersey W. S. A.....	Lillian F. Feickert
New Jersey W. P. U.....	Minna Van Winkle
New York W. S. A.....	Gertrude Foster Brown
New York W. S. P.....	Mary Garrett Hay
New York W. P. U.....	Harriot Stanton Blatch
North Dakota.....	Clara L. Darrow
Ohio W. S. A.....	Harriet Taylor Upton
Ohio E. F. L.....	Flora Worthington
Oklahoma.....	Ruth Gay
Oregon E. S. L.....	Esther Pohl Lovejoy
Pennsylvania.....	Jennie Bradley Roessing
Rhode Island.....	Elizabeth U. Yates

Evening, 8 o'clock

President presiding

Address—"A Prophecy Fulfilled".....Miss Harriet May Mills

Address—"Hartford Women and Commercialized Vice,"

Katharine Houghton Hepburn

Address—"Pot Boilers".....Carrie Chapman Catt

FRIDAY, December 5:

Morning, 10 o'clock

Reports of Auxiliary Presidents:

Tennessee.....	Sarah Barnwell Elliott
Texas.....	Eleanor Brackenridge
Vermont.....	Frances Rastall Wyman
Virginia.....	Lila Mead Valentine
Wisconsin.....	Theodora Youmans
Washington.....	Mrs. George A. Smith
West Virginia.....	Allie Haymond
Friends' Equal Rights Association.....	Ellen H. E. Price
Equal Franchise Society.....	Helen C. Mansfield
National College Suffrage League.....	M. Carey Thomas

Unfinished business.

Afternoon, 2 o'clock

Executive Committee Meeting.

4 to 7 o'clock

Reception at the home of Mrs. Robert LaFollette,

3320 Sixteenth St.

A cordial invitation is extended to all the delegates and registered visitors to the Convention by Mrs. LaFollette and ladies of the Cabinet and Congressional Circles.

POINTS OF INTEREST IN WASHINGTON

Capitol.

The Capitol is situated on Capitol Hill, three squares from the Union Station, via Delaware Avenue.

Open from 9.00 to 4.30, and after 4.30 if Congress is in session, until one-half hour after adjournment.

There is a staff of regularly authorized Capitol guides.

Congressional Library.

The Library grounds adjoin those of the Capitol and the building faces west on First Street.

Open from 9 A. M. to 10 P. M.

Navy Yard.

Eastern Branch of the Potomac, at the foot of Eighth Street, east.

Open from 9 A. M. to 4 P. M. Local guides.

Treasury.

Pennsylvania Avenue and Fifteenth Street.

Open from 9 A. M. to 2 P. M.

Treasury Tours between 10.30 A. M. and 12 noon, and between 1 P. M. and 2 P. M.

White House.

Pennsylvania Avenue, at Sixteenth Street.

East Room is open to visitors from 10 A. M. to 2 P. M.

State, War and Navy Building.

Pennsylvania Avenue, west of the White House.

Open from 9 A. M. to 2 P. M.

Corcoran Gallery.

New York Avenue and Seventeenth Street.

Open Monday, 12 noon to 4 P. M.

Open Tuesday, Wednesday, Thursday, Friday and Saturday from 9 A. M. to 4 P. M.

Open Sunday 1.30 to 4.30 P. M.

Admission free on Tuesday, Thursday, Saturday and Sunday. 25 cents other days.

Continental Memorial Hall.

Erected by the National Society of the Daughters of the American Revolution. Seventeenth Street north of the Corcoran Gallery of Art.

Open from 11 A. M. to 3 P. M.

Pan-American Union.

Bureau of American Republics.

Seventeenth Street between B and C Streets, overlooking the President's park.

Open from 9 A. M. to 4.30 P. M.

Washington Monument.

Washington Park, near Fourteenth Street.
Open from 8.30 A. M. to 4.30 P. M.
First elevator at 9 A. M. Last elevator at 4 P. M.

Smithsonian Institution and National Museum.

The three buildings now occupied by the Smithsonian Institution and National Museum are situated on the so-called Smithsonian grounds—that part of the mall bounded by B Street N. W., B Street S. W., and Seventh and Twelfth Streets.
Open from 9 A. M. to 4.30 P. M.

Botanical Garden.

Pennsylvania Avenue and First Street.
Open 8 A. M. to 5 P. M.

Ford's Theatre.

When Lincoln was assassinated. Tenth Street, between E and F Streets.

Lincoln Museum.

The house in which Lincoln died; 516 Tenth Street, between E and F Streets. Open all day. Admission 25 cents.

Pension Building.

Judiciary Square at F and Fourth Streets. Open from 9 A. M. to 4 P. M.

National Zoological Park.

Located along Rock Creek about two miles northwest of the White House.

Soldiers' Home.

Near Seventh Street extended, about three miles north of the Capitol.
Open from 9 A. M. to sunset.

Mount Vernon.

On the Virginia shore of the Potomac, sixteen miles south of Washington.
Open from 11 A. M. to 4 P. M.
Admission 25 cents.
Mt. Vernon trains leave Twelfth Street and Pennsylvania Avenue hourly from 10 A. M. to 2 P. M.

Arlington.

Arlington National Cemetery is on the Virginia Hills beyond the Potomoc.
Open daily from sunrise to sunset.
The Washington, Arlington and Falls Church Railway (trolley), connecting the Pennsylvania Avenue Georgetown cars and transfer across the Aqueduct Bridge, run half-hourly to the Fort Meyer gate.

[Nov 29-Dec 5, 1913]

LITERATURE AND SUPPLIES

On exhibit and for sale downstairs in the Masonic Temple.

COLLECTIONS WILL BE TAKEN AT ALL EVENING MEETINGS
AND AT THE SUNDAY afternoon meeting.

LUNCHEON AND DINNER

On the cafeteria plan, will be served by the Tea Cup Inn Company in the basement of the New Masonic Temple during the Convention.

COAT AND PARCEL ROOM

In the basement of the New Masonic Temple.

ADMISSION TO MEETINGS

Delegates and alternates are admitted to all meetings by their badges. A special badge will be provided for Life Members who are not delegates, which will admit them to all meetings. All members' badges are to be secured from the Credentials Committee.

Sunday evening at 8 o'clock the officers of the Association will hold an informal reception at the Hotel Bellevue.

For information on prominent points of interest in Washington, see p. 13.

Mrs. Hooker of Mary land - tall lady in balcony.
deputy of Mr. Finkelman
Mr. Hay - New York.

PROGRAM

SATURDAY, November 29:

Credentials Committee on duty all day. Hotel Bellevue.
Official Board Meeting—all day.

Evening, 8 o'clock

Executive Committee Meeting—Parlors of Hotel Bellevue.

SUNDAY, November 30:

Afternoon, 3 o'clock

Mass Meeting.....Columbia Theatre (12th and F Sts.)
President presiding.

Address Jane Addams
Addresses—"The Woman Worker and the Ballot," Mary Anderson
(organizer for the National Women's Trade Union League).
Margaret Hinchey (laundry-worker).
Rose Winslow (weaver).

Address—"Women as Legislators,"
Sen. Helen Ring Robinson of Colorado

Evening, 8.30 o'clock

The officers of the National Association will be "at home" to delegates and visitors to the Convention, at Hotel Bellevue.

MONDAY, December 1:

Morning, 10 o'clock

Executive Committee Meeting—Masonic Temple.

Afternoon, 2.30 o'clock

Convention called to order by the President.
Welcome from the District of Columbia Suffrage Association,
Mrs. Nina Allendar
Welcome from the Congressional Union.....Miss Alice Paul
Response on behalf of the N. A. W. S. A.,
Mrs. Patty Ruffner Jacobs of Alabama
Appointment of Committees—Resolutions, Election, Courtesies.
Reports of officers and departments:

Membership Committee.....Susan W. Fitzgerald
Credentials Committee (preliminary report),
Katharine Dexter McCormick
Railroad Rates Committee.....Marie V. Smith
Auditors.....Harriet Burton Laidlaw
Treasurer.....Katharine Dexter McCormick
Corresponding Secretary.....Mary Ware Dennett
Press Bureau.....Elinor Byrnes
Literature.....Frances Maule Björkman

Congress. Report

Amos Gardner

Evening, 8 o'clock

President presiding

1913 Victories:

Illinois—Catherine Waugh McCulloch
Ella Seass Stewart
Grace Wilbur Trout
Antoinette Funk
Ruth McCormick
Elizabeth K. Booth

Alaska—

Address—The National Amendment.....Lucy Burns
President's Annual Address.....Dr. Anna Howard Shaw

TUESDAY, December 2:

Morning, 10 o'clock

Reports:

Credentials Committee.....Katharine Dexter McCormick
Committee on Presidential Suffrage.....Elizabeth U. Yates
Legal Advisor.....Mary Rutter Towle
Ways and Means Committee.....M. Carey Thomas
Congressional Committee.....Alice Paul
Church Work Committee.....Mary E. Craigie
Constitutional Revision Committee.....Carrie Chapman Catt

Afternoon, 2.30 o'clock

Adoption of proposed Constitution.
Report of Committee on Election.
Nomination of Officers.
Conference on Methods—

Discussion led by Henrietta Livermore.

Evening, 8 o'clock

Mrs. Joseph T. Bowen presiding

"Women and Children and the Courts."

Addresses:

"The Juvenile Court".....Judge Julian Mack
"The Court of Domestic Relations and the Court of Morals,"
Chief Justice Harry Olsen
"The Women's Night Court and the Work of a Probation Officer".....Miss Maude Miner

Even Clapp
Mrs. Clapp Thompson - what city near
Denny Hotel
North Carolina, Batherville,
Mitchell Co.
WEDNESDAY, December 3:

Morning, 10 o'clock

come to see me
Hearing before the Rules Committee of the House of Representatives, to secure the appointment of a Woman Suffrage Committee for the House.

Afternoon, 2.30 o'clock

Reports from Auxiliary Presidents:

Alabama.....	Pattie Ruffner Jacobs
California.....	Mary McHenry Keith
Colorado.....	Harriet G. R. Wright
Congressional Union.....	Alice Paul
Connecticut.....	Katherine Houghton Hepburn
Delaware.....	Martha Cranston
District of Columbia.....	Nina Allendar
Florida.....	Mary Safford
Georgia.....	Mary McLendon

Conference on Methods—Discussion led by Helen Eacker.

Adoption of the budget and plan of work.

Evening, 8 o'clock

Programme under the Auspices of the National Men's League for Woman Suffrage—Mr. James Lees Laidlaw presiding

Addresses:

Senator Charles S. Thomas of Colorado
Senator Joseph L. Bristow of Kansas
Senator Robert L. Owen of Oklahoma
Representative J. W. Bryan of Washington
Representative Frank W. Mondell of Wyoming
Representative Victor Murdock of Kansas
Representative William Kent of California

Mrs. Clifford
Mrs. Chaf.
present + future X

and other members of Congress

George Creel

of women
much as I believe in the right to vote the
great need of the nation is that they shall vote
John S. Crosby
Chas. Odell and Russell
Sociologist

The Woman's Reading Club

Stillwater, Minn.

1914-1915

Organized
June 7, 1886



Officers

Mrs. W. M. McCluer	-	-	-	President
Mrs. W. G. Bronson	-	-	-	Vice President
Mrs. W. C. Masterman	-	-	-	Secretary
Mrs. T. R. Converse	-	-	-	Treasurer

Committees

PROGRAM

MISS ALICE MURDOCK	MRS. G. A. NEWMAN
MRS. W. G. BRONSON	MRS. L. L. MANWARING
MRS. H. T. JASSOY	MRS. J. D. BRONSON

EDUCATIONAL

MRS. G. E. CLARK	MRS. W. C. MASTERMAN
MRS. STELLA CONRAD	MRS. H. K. HUNTOON

SOCIAL

MISS HAWKINS	MRS. FRED FLINT
MRS. PHILIP NEWMAN	MRS. T. E. ROSS
MRS. E. S. BOLEYN	MRS. FRANK WITHROW

A thousand years may form a state,
An hour may lay it in the dust.

September 14— President's Day

September 21— Miss Murdock
Mrs. H. K. Huntoon

Roll Call—A Famous Canal or Railroad
Journey to Panama
Geography and History of the Isthmus
The Panamanians

September 28— Mrs. N. A. Nelson
Mrs. J. D. Bronson

Roll Call—A Current Event
Cities of Panama
Early History of the Canal
Redeeming the Tropics

October 5— Musicales

October 12— Mrs. L. L. Manwaring
Mrs. Frank McGray

Roll Call—A Noted Engineer
Personal Sketch of Goethals
Construction of Canal

October 19—

Mrs. T. R. Converse
Mrs. W. R. Humphrey

Roll Call—A Famous Treaty

Hay-Pauncefote Treaty and Tolls
Cost and Maintenance of Canal
Fortifications
What the Canal Means to the United States

October 26—

Mrs. W. S. Conrad
Miss Staples

Roll Call—A Book on South America

Geography of South America
Ecuador
Colombia

November 2—

Indian Day

November 9—

Mrs. Frederick Pennington
Mrs. G. H. Sullivan

Roll Call—An Indian Chief

Peru of Today
Lima
The Incas

November 16—

Mrs. Philip Newman
Mrs. H. R. Woerz

Roll Call—A Spanish Proverb

Conquest of Peru—Pizarro
Cuzco
Lake Titicaca and Modern Excavations

November 23—

Mrs. R. S. Davis
Miss Ida Staples

Thanksgiving

November 30—

Miss Hawkins
Mrs. Lewis Clarke

Roll Call—A Current Event

Bolivia
A Sketch of Bolivar
La Paz

December 7—

Mrs. W. C. Masterman
Miss Deragisch

Roll Call—Quotation from Robinson Crusoe

Chili
Valparaiso
Santiago
Nitrate Deposits

December 14—

Mrs. Wm. Campbell
Mrs. G. L. Baneroft

Roll Call—A Bible Quotation

Valparaiso to Buenos Aires by Sea
Magellan
Transandine Railroad
The Christ of the Andes

Tis the time of the year for the open hand,
And the tender heart and true,
When a rift of heaven hath cleft the skies,
And the Saints are looking through.

January 4—

Open Day

January 11—

Mrs. George Conway
Mrs. Fred Swanson

Roll Call—A South American River
Argentine—
Topography and History
Buenos Aires

January 18—

Mrs. H. T. Jassoy
Mrs. H. S. Smith
Mrs. G. W. E. Hill

Roll Call—A South American City
Argentine Types, Manners and Morals
Life On the Pampas
Uruguay
Montevideo

January 25—

Mrs. George Wilson
Mrs. Julius Rasmussen

Roll Call—A Current Event
Falls of Iguassu
Paraguay—History and Resources
Asuncion
Women of South America

February 1—

Mrs. W. H. Hollands
Mrs. L. C. Parkhurst

Magazine Day

February 8—

Mrs. T. C. Clark
Mrs. O. E. Lee

Roll Call—A Portuguese Proverb

Brazil—Map Study
The Fabled El Dorado
The Jesuits and Missions
History from the Eighteenth Century to
the Present

February 15—

Mrs. J. C. Rhodes
Miss Emma Draver

Roll Call—A Current Event

A Trip up the Amazon
Important Cities of Brazil

February 22—

Patriotic Day

March 1— Mrs. G. A. Newman
Mrs. T. E. Ross

Roll Call—An Export
Brazilian Industries of Today
Schools, Social Life and Customs
A Visit to a Coffee Plantation

March 8— Mrs. Robt. Slaughter
Mrs. J. N. Searles

Roll Call—A Spanish or Portuguese Explorer
The Guianas
British
French
Dutch
Habits and Customs

March 15— Mrs. W. G. Bronson
Roll Call—A New Book
Book Review

March 22— Mrs. Stella Conrad
Mrs. A. M. Deragisch

Roll Call—A Current Event
Venezuela—Map Study and Physical
Features
Conquest, Settlement and Colonial Days
Life of President Castro

March 29— Current Poetry
Roll Call—A Favorite Quotation

April 5— Open Day

April 12— Mrs. G. E. Clark
Mrs. Frank Withrow

Roll Call—A Famous Earthquake
Orinoco Scenery
Earthquakes
Tropical Fruits
Sponge and Pearl Industries

April 19— Mrs. F. A. Flint
Mrs. E. S. Boleyn

Roll Call—Current Event
Venezuela Boundary Line and Monroe
Doctrine
Home Life
Relations of Races in South America

April 26— Musicale

May 3— Election of Officers

In Memoriam

MRS. PERSIS VAN WATERS

SEPTEMBER 22, 1913

MRS. MARTHA CUTLER

NOVEMBER 2, 1913

[Jan 25-27, 1914]

The Emancipation of the White Slave



JOHN B. HAMMOND

Defender of the Wronged Girl. Author of the "Red Light" Injunction
Special Agent for the World's Purity Federation

Mr. John B. Hammond's Meetings in St. Paul

SUNDAY, JANUARY 25.

- 11:00 A. M.—The St. Anthony Park M. E. Church, corner of Como Ave. West and Langford Ave. Subject, **"History of the Discovery of and Battle Against White Slavery."**
- 3:00 P. M.—Y. M. C. A., Ninth and Cedar Sts. Subject, **"The Social Evil a Man's Fight."**
- 8:00 P. M.—The First Baptist Church, Ninth and Wacouta Sts. Subject, **"The Emancipation of the White Slave."**

MONDAY, JANUARY 26.

- 3:00 P. M.—Dayton Avenue Presbyterian Church Chapel, corner of Dayton Ave. and Mackubin St. Subject, **"The Double Standard of Morals and Law."**
- 7:00 P. M.—The Hamline M. E. Church, Six O'clock Club, corner Asbury and Capitol. Subject, **"Public Vice a Detriment to Legitimate Business."**
- 8:00 P. M.—Olivet Congregational Church, corner of Dewey and Iglehart St., Merriam Park. Subject, **"The Crime of the Nineteenth Century."**

TUESDAY, JANUARY 27.

- 3:00 P. M.—Hope Chapel, Bradley and Partridge Sts. Subject, **"Woman's Right to the Ballot, and What They Have Already Accomplished."**
- 6:30 P. M.—First Baptist Church, Working Girls' Club. Subject, **"Working Girls' Battle Cry of 'No Surrender.'"**

8:00 P. M.—Old State Capitol. Subject, **"The Injunction and Abatement Law, and the Citizens' Rights Under It."**

Mr. Hammond will also speak at Hamline College on Monday morning and at Macalester College on Tuesday morning, and will speak at one noon shop meeting and one men's club luncheon.

No admission will be charged at any meeting, but some collections will be taken. It is your chance to hear one of the great lecturers and leading workers on this burning question of the day: the vice, lawlessness and white slavery, and what the world is doing about it. John B. Hammond, famous author of the "Iowa Law," has moved the world. Invite everybody to hear him.

Mr. Hammond has carried his message into every state in the Union and into every province in Canada, and has been received everywhere with the greatest enthusiasm. His addresses are warnings to parents and girls against the terrors of white slavery, appeals to boys for a pure life, exposures of corrupt officials who tolerate dens of infamy, whether high or low, from president down to policeman, a defiance to the grafters who use this means to fill their money-bags, whether it be through rent, loans, threats or brute force, an exposition of the rights of the people under the Red Light Injunction law, and the annihilation of the doctrine of "segregation" as a method of handling the social evil.

Hammond's Red Light Injunction and Abatement Law, adopted by Iowa and Nebraska, is attracting the attention of reformers throughout the world.



Mr. Hammond's Lectures Have Been Endorsed
by the Following Societies:

The World's Purity Federation,
The Chicago Vice Commission,
The Moral and Social Reform Council of Canada,
The International Reform Bureau,
The Illinois Vigilance Association,
The Law and Order League of Chicago,
The W. C. T. U. of a number of states.
The Board of Public Welfare of Kansas City, Missouri,
The National Christian League,
The Good Citizens' Association of New Mexico,
The Indiana State Civic Union,

and is being championed by that great national magazine, Leslie's Weekly, which has been leading the fight in the United States against the white slavery crime, and The Light, the official organ of the World's Purity Federation.

CENTRAL COMMITTEE

MRS. ANDREAS UELAND, CHAIRMAN
 MRS. ALFRED H. BRIGHT
 MRS. RUSSELL BENNETT
 MRS. E. DANA DURAND
 MRS. MANLEY FOSSEEN
 MISS ANNA FOX
 MRS. H. G. HARRISON
 DR. ETHEL HURD
 MRS. GEO. JAMES
 MRS. LUTH JAEGER
 MRS. SUMNER MC KNIGHT
 MRS. R. H. PASSMORE
 MRS. A. H. POTTER

Suffrage Parade Committee

ESSEX BLDG., 10TH ST. & NICOLLET AVE.
 MINNEAPOLIS

CENTRAL COMMITTEE

MRS. W. W. PURDY
 MISS LILLIAN RITCHIE
 MRS. S. A. STOCKWELL
 MISS JOSEPHINE SCHAIN
 MRS. LOUIS SCHWARTZ
 MISS LOUISE TEWKSBURY
 MRS. VICTOR TROENDLE
 MRS. PHELPS WYMAN

SECRETARY

MISS AIMEE FISHER
 TELEPHONE N. W. NIC. 6312

BULLETIN No. 1

As a part of the nation-wide celebration on the 2d of May, the Suffragists of Minneapolis in conference Saturday, March 21st, decided to have a parade and a mass meeting on that day.

Suffragists from St. Paul and other towns in the state are invited to take part in this celebration.

A parade, if it is a successful one, is probably the best method of attracting attention and arousing enthusiasm, and all who believe in votes for women are urged to help. Will you not sign one of the enclosed pledge cards, and if possible get others to sign?

The committee is conferring with the artists of the city and expects to adopt plans that will result in a beautiful and impressive spectacle.

Please state in which one of the following general divisions you wish to march.

Pioneers.

Suffrage organizations.

Cavalry.

Home-makers.

College women—(In cap and gown).

Students—University, high schools, private schools, business colleges, etc.

Professional women—Doctors, lawyers, teachers, social workers, stenographers, nurses, etc.

Business women.

Wage-earners.

Women's organizations—Clubs, W. C. T. U., fraternal organizations, etc.

Men's League for Equal Suffrage.

Meetings—There will be an open meeting every Wednesday at 3 o'clock, at which time reports will be given and plans discussed.

On Wednesday, April 1st, Miss Josephine Berry, head of the Domestic Science Department of the Agricultural College, will speak.

Tea at 4:30 p. m. *Hostesses: Mrs. A. B. Jackson, Miss Anne Wells, Miss Helen Truesdell, Mrs. John Alden Bovey.*

CENTRAL COMMITTEE

MRS. ANDREAS UELAND, CHAIRMAN
 MRS. ALFRED H. BRIGHT
 MRS. RUSSELL BENNETT
 MRS. E. DANA DURAND
 MRS. MANLEY FOSSEEN
 MISS ANNA FOX
 MRS. H. G. HARRISON
 DR. ETHEL HURD
 MRS. GEO. JAMES
 MRS. LUTH JAEGER
 MRS. SUMNER MC KNIGHT
 MRS. R. H. PASSMORE
 MRS. A. H. POTTER

Suffrage Parade Committee

ESSEX BLDG., 10TH ST. & NICOLLET AVE.

MINNEAPOLIS

CENTRAL COMMITTEE

MRS. W. W. PURDY
 MISS LILLIAN RITCHIE
 MRS. S. A. STOCKWELL
 MISS JOSEPHINE SCHAIN
 MRS. LOUIS SCHWARTZ
 MISS LOUISE TEWKSBURY
 MRS. VICTOR TROENDE
 MRS. PHELPS WYMAN

SECRETARY

MISS AIMEE FISHER
 TELEPHONE N. W. NIC. 6312

BULLETIN No. 2

Throughout the United States on Saturday, the 2d of May, parades and mass meetings will emphasize the fast growing belief in equality between men and women in the government of home, community, state and nation.

You are very cordially invited and urged to march, and to influence your associates who believe in suffrage to pledge themselves to take part in the Minneapolis Parade and Mass meeting.

The parade moves at 4:00 o'clock and will be followed by a mass meeting at the Auditorium, at which Dr. Andrew Gillies and Prof. Maria Sanford will be the speakers.

No costume will be required and mottoes and banners will be furnished by the committee. All persons and organizations will march as suffragists.

The women of St. Paul are arranging an open air mass meeting in Rice Park at the noon hour and will march later in the Minneapolis parade.

It is specially hoped that delegations from nearby towns will be able to take part in the demonstrations of both cities.

Men as well as women are invited. It is hoped there will be a large men's delegation.

Please sign and return the enclosed pledge card indicating the division in which you wish to march, and Bulletins containing information will be sent.

Contributions towards the expenses of the parade are solicited, and may be sent to the treasurer, Mrs. Russell M. Bennett, 1112 Nicollet Avenue.

Divisions—

Pioneers.
 State Board
 Suffrage organizations.
 Home-makers.
 Professional women
 College women—(In cap and gown).

Students
 Wage-earners.
 Business women
 Scandinavian Section
 Men's Section

The Minneapolis women offer hospitality during the day and over night to all out-of-town suffragists who wish to take part in the demonstration, and request that all who wish to avail themselves of this offer will send their names to the secretary.

Sandwiches and coffee will be served during the day, and mothers who wish to do so may leave their children with caretakers provided at Headquarters.

Open meetings are held each Wednesday at 3 o'clock to consider plans for the Parade.

HARRIET VITNUM IN MINNEAPOLIS.

Monday, April 13th, there will be an informal luncheon for Miss Vitnum, at 12:30 p. m., at the Plaza Hotel. Those who wish to attend this luncheon will please give their names to Miss Louise Knappen, 2109 Blaisdell ave., telephone So. 8735, before Monday.

Tuesday evening, April 14th, Miss Vitnum will lecture in the Unitarian church on the Women's Vote in Illinois. This lecture is free.

Eca May 2, 1914

Suffrage Parade Committee Bulletin No. 3

All who believe in Equal Suffrage, men and women, are urged to march in this parade

LINE OF MARCH—The Parade starts at 10th St. and 2d Ave. So. at 4 P. M., moves down 2d Ave. to 4th St. On 4th St. to Nicollet Ave., out Nicollet to the Auditorium.

Chief Marshal, Miss Josephine Schain.

1ST SECTION

Forming on 2d Ave., betw. 10th and 11th St.
Mounted Police.
Mounted Aides.
Ushers.
Board of the Woman Suffrage Association of Minnesota. President, Mrs. A. H. Bright.
Suffrage States.
1st Regiment Band.

2D SECTION

Forming on 10th St., betw. 2d and 3d Aves.
Marshal, Mrs. Jessie Haw.
Group with Stars and Stripes.
Political Equality Club of Minneapolis. President, Dr. Ethel Hurd.
Scandinavian Suffrage Association. Leader, Miss Anna Bloomquist.
Equal Suffrage Association. President, Mrs. Andreas Ueland.
Socialist Suffrage Club. Banner bearers, Mrs. Guy Williams, Mrs. Thomas Van Lear.

3D SECTION

Forming on 10th St., betw. 1st and 2d Aves.
Marshal, Miss Blanche McDonald.
Home Makers. Leader, Mrs. Carl Wallace.
Woman's Christian Temperance Union. Leader, Mrs. Mary Girard Andrews.
Prohibitionists. Leader, Mr. George F. Wells.

4TH SECTION

Forming on 9th St., betw. 2d and 3rd Aves.
Marshal, Miss Ruth Byers.
1st Regiment Band.
Scandinavian Women in National Costume.

PROFESSIONS

Doctors, Miss Grace Harrison.
Nurses, Miss Ethel Plympton.
Lawyers, Mrs. Virginia Blythe.
Social Workers, Miss Kate Finkle.
Librarians, Miss Ruth Rosholt.
Teachers, Miss Laurie Stahley.
1915 Club. President, Miss Florence Hutsinpillar.
Business Women and Wage Earners. Miss Lillian Ritchie, Miss Anna Fox.

5TH SECTION

Forming on 9th St., betw. 1st and 2d Aves.
Marshal, Miss Ruth W. Hartzell.
Joan of Arc Group. Miss Julie Plant.
College Graduates. Miss Aimee Fisher.
University Students. Mrs. E. Dana Durand.
Agricultural College.
High Schools. Miss Margaret Greer.
Business Colleges. Miss Ethel Hamblin.

6TH SECTION

Forming on 8th St. betw. 2d & 3d Aves.
Morgan G. A. R. Drum Corps.
Men's Delegation. Dr. Raymond Phelan.

7TH SECTION

Forming on 8th St. betw. 1st and 2d Aves.
Marshal, Miss Essie Williams.
St. Paul Delegation.

8TH SECTION

Forming on 7th St. betw. 2d and 3d Aves.
Marshal, Miss Victoria McAlmon.
Pioneers. Leader, Mrs. S. A. Stockwell.
Automobiles and Carriages.
TIME. Marchers are requested to assemble at 3 o'clock. The Parade starts at 4 o'clock sharp.

WEATHER! The Parade will assemble rain or shine!

Unless otherwise directed the lines will form themselves four abreast arms-length apart, and double arms-length between the lines. The tallest taking the front rank.

No special costume is required, but it is hoped that the women marchers, except those in special costumes, for the sake of uniformity, will wear the cap ordered for the occasion, and costing ten cents. It is also hoped that if the weather is suitable, that many may find it convenient to wear white. Yellow pennants saying "Votes for Women" may be obtained for 10 cents and almost everyone should carry one. It is desirable that there should be many flags, and of different countries.

It will help the cause if all in sympathy will decorate their houses with flags or bunting.

PIONEERS are requested to meet at the residence of Mrs. H. G. Harrison, 1112 Nicollet Ave., at 3 o'clock where automobiles will be in waiting.

MEMBERS of the Political Equality Club, and the Scandinavian Association may leave their wraps at Mrs. Olberg's Industrial Shop, 97 So. 10th St.

The Temporary Headquarters at 910 Nicollet Ave., and also at 403 Essex Building are offered for the convenience of all others in the Parade.

CAPS, PENNANTS, and other material may be obtained at Temporary Headquarters, 910 Nicollet Ave.

Those driving automobiles or carriages are requested to decorate them with pennants, flags or yellow bunting.

CHILDREN will be cared for at 403 Essex Building.

OUT OF TOWN GUESTS are requested to communicate with the Secretary, Miss Aimee Fisher, if they wish to be entertained. Those who wish to help in supporting this undertaking may send contributions to the Treasurer, Mrs. Russell M. Bennett, 1112 Nicollet Ave. The committee is grateful for all contributions.

MARCHING ORDERS

Heads erect, eyes to the front, dignity and silence.

A Nation-Wide Suffrage Celebration

[1914]

If you believe that women should have some voice in the laws they must obey, and that it would be an advantage to have the mother's point of view in government, will you not march in the Minneapolis Parade and attend the mass meeting in the Auditorium, Saturday afternoon, May 2nd?

Please indicate one of the following divisions, sign your name and address, and return to Suffrage Parade Committee.

Professional Women

Business Women

Wage Earners

College Women

Home Makers

Temperance Workers

Suffrage Clubs

Students

Men's Division

Fraternal Organizations

Name Address

ONE CENT
STAMP
HERE

Suffrage Parade Committee

403 Essex Building

Minneapolis, Minn.

PLEDGE TO MARCH
IN THE
SUFFRAGE PROCESSION
SATURDAY, MAY 2nd, 1914

Name.....

Address.....

Section of Procession.....

.....
RETURN TO 403 ESSEX BUILDING, MINNEAPOLIS, MINN.



Equal Suffrage Association of Minneapolis

MEN FOR PROGRESS!

Every man believing in votes for women should enlist for May 2nd. On that day throughout the nation, parades will signalize the growing determination to make all American adults citizens with the vote.

Every such friend of democracy is urged to enroll for the Minneapolis parade on May 2nd.

You are needed. Your appearance in the suffrage parade will make converts. It will promote fair play in Minnesota. It will assist in promoting the cause of the woman citizen and the welfare accordingly of men, women and children throughout this nation.

Several states will soon this year vote on suffrage.

Our parade, with similar demonstrations in other cities, will probably have an influence on these states.

Show your patriotism by enlisting for May 2nd.

Please sign the enclosed pledge cards and return to the Suffrage Parade Committee, 403 Essex Building and bulletins containing information will be sent you.

RAYMOND PHELAN
LUTH JAEGER,

Committee Men's Division.



National American Women's Suffrage Association

Map showing where demonstrations are to be held May 2, 1914

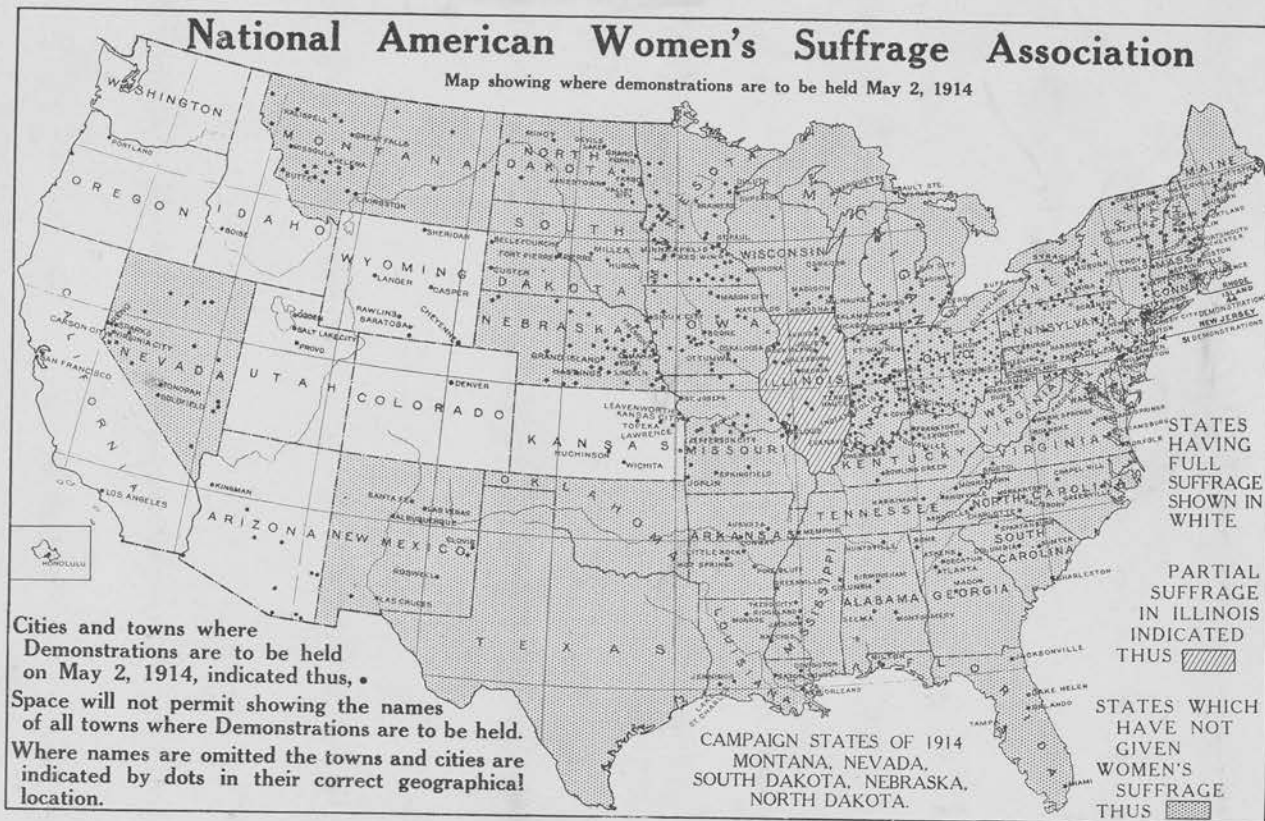

[Nov. 12-17, 1914]

CALL TO THE FORTY-SIXTH NATIONAL SUFFRAGE CONVENTION



The National American Woman Suffrage Association issues this year the Call for its forty-sixth Annual Convention. It summons the delegates of its sixty member-associations to meet together for inspiration and for counsel.

Being met, they are to hear from each other of victories won, of progress rapid and ever more rapid towards our mighty goal, of the nation's constantly widening sympathy with our high aim. Our task will be to formulate judgment on those great issues of the day which nearly concern women; to choose the leaders who, during the coming year are to guide the fortunes of our cause; and finally, to deliberate how the whole National body may, on the one hand, best give aid and succor to the states working for their own enfranchisement, and, on the other, press for federal action in behalf of the women of the nation at large. May our resolutions and conclusions be born of wisdom and power, be inspired by that deep sense of kinship and sympathy, potent to warm the heart and fire the will to further effort, which springs from intercourse with fellow-workers gathered together from far and wide.

Since the last Convention met, all the horror of a great war has fallen upon the civilized world. The hearts of thousands of women have been torn for the death and wounds of those they bore, of those they love. Yet never has their will and power to help been greater, never man's need of such help been more clearly seen. We, who are spared the anguish of war, well understand that, as weight is given in the world's affairs to the voice of women, moved as men are not, by all the tragic waste of battles, the chances of such slaughter must perpetually diminish. Now is the time, when all things point to the violence that rules the world, now is the very time to press our claim to a share in the guidance of our country's fortunes, to urge that woman's vision must second and rectify that of man.

Let us, then, in Convention assembled kindle with the thought that, as we consider methods for the political enfranchisement of our sex, our wider purpose is to free women and to enable woman's conception of life in all its aspects to find expression. Then woman's horror of war and of

all needless misery, woman's indignation at the exploitation of her sister-woman, woman's care for and wise stress upon the needs of the child will become operative. Let us set a fresh seal upon the great new loyalty of women to women; let our response be felt in the deep tide of fellowship and understanding between all women which to-day is rising round the world.

Anna Howard Shaw,
Jane Addams,
Madeline Breckinridge
Caroline Ruutz-Rees,
Susan Walker Fitzgerald,
Katherine Dexter McCormick,
Harriet Burton Laidlaw,
Louise deKoven Bowen.
General officers of the
National American Woman
Suffrage Association.

Headquarters,
505 Fifth Avenue,
New York City.

The Convention will be held by invitation of the Tennessee Equal Suffrage League in Nashville, Tennessee, November 12th to 17th, inclusive.

It will be in many respects the most important Convention in the history of the National Association. Plans must be made for winning the enfranchisement of the women of the whole country in the speediest, most practicable manner possible.

Team work and far-sighted intelligence are needed, as never before.

Will all those who can serve as delegates please notify the officers of their local associations as promptly as possible, in order that the delegations from every state may be full and representative of the very best suffrage activity.

**PLAN NOW TO ATTEND THE CONVENTION
WITHOUT FAIL**

INFORMATION FOR DELEGATES AND VISITORS.

DATE:

November 12th to 17th, inclusive.

PLACE:

Nashville, Tennessee.

Day time sessions to be held in Convention Hall,
House of Representatives, State Capitol.

Evening sessions, in Ryman Auditorium.

HOTELS, etc.:

Convention Headquarters, Hotel Hermitage, 6th Avenue and
Unich Street.

Single rooms, with bath, \$2.00, \$2.50, \$3.00, \$3.50

Double rooms, with bath, \$4.00, \$4.50, \$5.00

OTHER HOTELS:

The Maxwell House, 4th Avenue and Church Street.

Single rooms, with bath, \$2.00, \$2.50, \$3.00

Single rooms, without bath, \$1.00 and \$1.50

Double rooms, with bath, \$1.50 each

Hotel Savoy

Single rooms, without bath, \$1.00 and \$1.50

Double rooms, with bath, \$2.50 and \$3.50

ENTERTAINMENTS FOR DELEGATES:

The Hospitality Committee will furnish private hospitality;
that is, room and breakfast for such delegates as may wish it.
For information write to

Mrs. Catherine Talty Kenny,

708 Stahlman Building,

Nashville, Tenn.

RAILROAD RATES:

The Committee on Railroad Rates for the 1913 Convention found that the railroads would make concessions in rates for the Convention in a small section of the country only. The southern roads would make no concessions at all. The rate, where it was secured, was a deduction of two-fifths of the return passage, and recently those roads have decided not to offer that any longer. Therefore, there is practically no work

for the Railroad Rates Committee to do. However, all the roads have a standing arrangement by which ten people traveling together from any one place on one special ticket may secure a reduced rate, which, in most cases, is about the same as that previously secured by the Railroad Rates Committee.

Delegates from any one state can use local tickets from various towns and cities to the nearest big city en route, and there join others in the purchase of the ten-person tickets to Nashville.

PROGRAM:

November 11th—Informal Conference of the National Executive Council, day and evening, Hotel Hermitage.

November 12th—Thursday

9 to 11 A. M.—Meeting of National Executive Council
Convention Hall, House of Representatives.

11 A. M.—Convention called to order.

Greetings:

Mayor Hilary E. Howse of Nashville.
President of Tennessee E. S. L.
President of Nashville E. S. L.

Response:

Reports:

Membership
Program Committee
Elections
Credentials
Auditors and Treasurer

P. M.—Reports:

Congressional Committee

Evening—Greetings from the Governor B. W. Hooper
of Tennessee

Celebration of Campaign States

Nevada
Montana
North Dakota
South Dakota
Nebraska
Missouri
Ohio

President's Annual Address.

November 13th—Friday

A. M.—Reports:

Presentation of Budget
Report of Executive Secretary.

P. M.—Reports:

Press Bureau
Literature Corporation

Evening—Program arranged by the National Men's League, Mr. James Lees Laidlaw presiding.

November 14th—Saturday

A. M.—Nomination of Officers

Greetings from Southern States Woman Suffrage Conference by Miss Kate M. Gordon

Reports:

Legal Advisor
Field Secretary
Final Credentials Committee
Adoption of Amendments

Reports:

Presidential Suffrage
Church Suffrage

P. M.—Reports:

Affiliated and Auxiliary Organizations in Work Conference

Evening—The State and National Campaigns:

Mrs. Glenna Smith Tinnin, president of the Washington W. S. C.

Miss Alice Stone Blackwell, president of the Massachusetts W. S. A.

Mrs. Antoinette Funk, member of National Congressional Committee

Mrs. Carrie Chapman Catt, president of International Woman Suffrage Alliance

Zona Gale will give an unpublished Friendship Village story with a Suffrage Moral.

November 15th—Sunday

3 P. M.—Mass Meeting at Ryman Auditorium.

Speakers:

Jane Addams
Rosika Schwimmer of Hungary
Mrs. Desha Breckinridge

Evening—Officers of the National Association "At Home" to delegates and visitors to the Convention, Hotel Hermitage.

November 16th—Monday:

A. M.—Adoption of Budget and Fund Raising

P. M.—Report of Resolutions Committee
Election of Officers
New Business

Evening—Moving Picture Suffrage Play—"Your Girl and Mine."

November 17th—Tuesday:

A. M.—Meeting of the National Executive Council, Hotel Hermitage

P. M.—Meeting of Official Board, Hotel Hermitage

National College Equal Suffrage League—Meeting of Annual Council.

November 14th. Morning session, 10 A. M. to 12:45 A. M.; afternoon session, 3 P. M. to 3:45 P. M. Hotel Hermitage.

Luncheon of National College Equal Suffrage League, 1 to 3 P. M. Continuous speaking. Pres. M. Carey Thomas presiding. All college women invited. Tickets \$1.00. Hotel Hermitage.

[6].



Woman's Club

Newport, Minn.

1915-1916

*"Our doubts are traitors
And make us lose the good we oft might win,
By fearing to attempt."*

—Shakespeare.

Woman's Club

Newport, Minn.



Organized September, 1892.

Joined Federation October, 1895.

Club Colors: Yellow and White.

KAMMAN-ART PRINT CO., ST. PAUL

OFFICERS

Mrs. A. Anderson, President - - - - - Minneapolis
Miss Lulu Belden, Vice President - - - - - St. Paul Park
Mrs. J. M. Trickey, Recording Secretary - St. Paul Park
Mrs. C. R. Cowell, Corresponding Secretary - St. Paul Park
Mrs. E. Cook, Treasurer - - - - - St. Paul Park

PROGRAM COMMITTEE

Mrs. George A. Demo, Study Course - - - - - Newport
Mrs. C. B. Moran, Miscellaneous Course - - - Red Rock

RECEPTION COMMITTEE

Mrs. E. E. Sackett - - - - - Newport
Mrs. H. D. Fiske - - - - - St. Paul Park

September 22nd

PRESIDENT'S DAY

October 5th

*"Whatever I have tried to do in life, I have tried
with all my heart to do well."*

Charles Dickens Letters.

CHARLES DICKENS

Mrs. V. R. Cheatham

SELECTED READINGS

Mrs. W. K. Simmons

October 20th

GRECIAN ISLANDS

I

Katherine Montgomery

November 3rd

OPEN MEETING

"New occasions teach new duties."

Jas. Russell Lowell

THE SMITH—LEVER LAW

Mrs. Bertha Dahl Laws

November 17th

II

MEDITERRANEAN ISLANDS

Mrs. John Wharry

December 1st

*"Give me liberty to know, to think, to believe, and
to utter freely, according to conscience, above all
other liberties."*

John Milton

THREE BEST BOOKS I KNOW

THE HARMONIC SERIES

- I. The Harmonics of Evolution.
- II. The Great Psychological Crime.
- III. The Great Work.

Rabbi I. L. Rypins

December 15th

III

OCEANICA

Miss Mollie Crawshaw

"Merry Christmas"

January 5th, 1916

*"That man that hath no music in himself,
Nor is not moved with concord of sweet sounds,
Is fit for treasons, stratagems and spoils."*

Shakespeare—(Merchant of Venice)

AN AFTERNOON WITH WAGNER

Essay - - - - - Mrs. Charles Dingle
Pianist - - - - - Miss Dorothy Holmes
Violinist - - - - - Miss Mabel Jackson

January 19th

IV

BORNEO, SUMATRA AND JAVA

Mrs. Frank Ford

February 2nd

OPEN MEETING

*"Nature's charms, the hills and woods,
The sweeping vales, the foaming flood,
Are free alike to all."*

Robert Burns

STATE FORESTRY

Herbert S. McDuffy

February 16th

V

TASMANIA AND NEW ZEALAND

Mrs. E. B. Sperry

March 1st

*"One fairer than my love! the all-seeing sun
Ne'er saw her match, since first the world begun."*
Shakespeare—(Romeo and Juliet)

THE HEROINES OF SHAKESPEARE

Miss K. Maud Clum

March 15th

VI

JAPANESE ISLANDS

Mrs. C. Mailand

March 29th

"My books are friends that never fail me."
Thomas Carlyle

THOMAS CARLYLE

Rev. S. Ellery

April 12th

VII

WEST INDIAN ARCHIPELAGO

Mrs. John Zelch

April 26th

*"And what is writ, is writ—
Would it were worthier."*

Lord Byron

CURRENT TOPICS

Mrs. R. M. Davies

May 10th

VIII

BERMUDA AND THE AZORES

Mrs. George Madison

May 24th

*"In the adversity of our best friends we often find
something which does not displease us."*

Roche foucauld

ANNUAL MEETING

Honorary Members

Miss Louise Bell	Mrs. H. C. James
Mrs. John Carroll	Mrs. Chas. P. Johnston
Mrs. B. L. Coates	Mrs. M. E. Keough
Mrs. H. B. Culver	Mrs. Geo. E. Powell
Mrs. Eleanor Cree	Mrs. J. B. Rodgers
Mrs. W. E. Dockstader	Prof. Maria Sanford
Mrs. H. M. Estebrooks	Mrs. George Scofield
Mrs. Lulu Hauge	Mrs. John Swinborne
Miss Aurelia Wharry	

In Memoriam

Mrs. Mary C. Allis	Mrs. F. M. Davies
Mrs. Eugene Bell	Mrs. Grace French
Mrs. Louise Bell	Mrs. H. W. Haynes
Mrs. Rosamond Bell	Mrs. J. H. Huginin
Mrs. Rhoda Belden	Mrs. Warren Kenyon
Mrs. Vincent Bailey, Sr.	Mrs. John Moore
Mrs. C. A. Brown	Mrs. J. W. Revell
Mrs. Herma Cook	Mrs. John Thomson
Miss Alice Cressy	Mrs. Lydia Woodward

+ Pres. 4 Dist. Federation of Clubs -
 Highwood - Minn. -

Active Members

Mrs. A. H. Ames	* Mrs. S. Ellery	Mrs. C. B. Moran S
Mrs. A. Anderson S	* Mrs. C. M. Erickson	* Mrs. A. S. Munger
Mrs. M. Arneson	Mrs. Walter Fordyce	Mrs. William Mulder
* Mrs. H. J. Bailey S	* Mrs. E. H. Fourt	Miss Carrie Noltimier
* Mrs. Levi Bailey	* Mrs. H. D. Fiske	Amelia Noltimier
Mrs. Frank Belden	Mrs. P. H. Foote	Elizabeth Noltimier
Miss Lulu Belden	Mrs. F. C. Ford S	* Mrs. Grace Olson
Miss Julia R. Bell	Mrs. W. G. Ford S	Mrs. C. A. Parker
Mrs. A. P. Blackman	* Mrs. L. Frye S	Mrs. A. Perkins
* Mrs. J. M. Burbank	* Mrs. A. Gordonier	Mrs. E. C. Roberts
Mrs. W. L. Beardsley	Mrs. Amelia Gilbert	Mrs. E. E. Sackett
Mrs. E. E. Calderwood	* Mrs. C. H. Gilmore	Mrs. Ella Saxton
Miss Kitt M. Clum S	Mrs. H. Haas	Mrs. Walter Shumaker
* Mrs. E. Cook	* Mrs. George Hammer S	Mrs. W. K. Simmons
* Mrs. C. R. Cowell	* Mrs. Mary Howard	* Mrs. E. B. Sperry
* Mrs. J. H. Crandall	Mrs. T. Hetherington	Mrs. A. H. Steen
* Miss Mollie Crawshaw	Mrs. E. E. Jenewein	Mrs. Charles Taylor
Mrs. Chas. Cressy	Mrs. C. Kernkamp	Mrs. O. O. Townsend
Mrs. Joseph Cressy	Mrs. H. Lange	Miss Lillian Trevette
Mrs. V. R. Cheatham	Mrs. J. A. Langholz	* Mrs. J. M. Trickey
Mrs. Guy Chappel	* Mrs. J. H. Laramy S	Mrs. John Wharry
Mrs. Ralph M. Davies	* Mrs. William Laramy	Mrs. C. R. Wilkinson
Mrs. Geo. Dufresne	Mrs. C. Mailland S	* Mrs. F. E. Woodward
Mrs. Geo. A. Demo	Mrs. A. McDonald	* Mrs. George Woodward
Mrs. Charles C. Dingle	Mrs. H. A. Montgomery	Mrs. A. Woodward
Mrs. W. B. Dahl	Miss K. Montgomery	Mrs. W. S. Wygant
Mrs. Franklin DeCou	Mrs. George Madison	* Mrs. John Zelch

[See May 5, 1915]



AS THE CLOSING CELEBRATION OF SUFFRAGE DAY
THE EQUAL SUFFRAGE ASSOCIATION
ANNOUNCES THE PLAY

"HOW THE VOTE WAS WON"

AT THE WOMAN'S CLUB ASSEMBLY, SATURDAY,
MAY EIGHTH

RESERVE YOUR SEATS EARLY AT THE
CABLE PIANO COMPANY

TICKETS FIFTY CENTS

EIGHT FIFTEEN P. M.



THIS SIDE OF CARD IS FOR ADDRESS



Mrs. & Miss Merrill

1508 Harmon Pl.

THIRTY-FOURTH
ANNUAL CONVENTION
OF THE MINNESOTA
WOMAN SUFFRAGE
ASSOCIATION



OCTOBER 7th, 8th and 9th, 1915
ST. PAUL HOTEL, ST. PAUL

THIRTY-FOURTH
ANNUAL CONVENTION
OF THE MINNESOTA
WOMAN SUFFRAGE
ASSOCIATION



*Palm Room, St. Paul Hotel
October 7, 8 and 9, 1915*

PROGRAM COMMITTEE.

Mrs. George M. Kenyon.	Mrs. Luth Jaeger.
Mrs. A. H. Bright.	Mrs. Alex. Colvin.
Mrs. Maud C. Stockwell.	

COMMITTEE ON LOCAL ARRANGEMENTS.

Mrs. H. A. Tomlinson.	Mrs. Henry Carling.
Mrs. M. O. Graves.	Mrs. Frank Williams.
Mrs. John M. Guise.	Dr. Mary Hartman.
Mrs. Eugenia B. Farmer.	Mrs. J. C. Holman.
Mrs. C. P. Noyes.	Mrs. A. H. Boostrom.
Mrs. Bryant White.	

THURSDAY MORNING, OCTOBER 7.

10:00 o'clock.

Convention Called to Order - - - - -
- - - - - By President Mrs. Andreas Ueland
Invocation - - - - - Rev. A. C. Stevens
Address of Welcome - Mrs. C. P. Noyes, St. Paul
Response - - Mrs. W. W. Lawrence, Duluth
Presentation of Program, - - - - -
- - - - - Mrs. Geo. M. Kenyon, St. Paul
Appointment of Committees

REPORTS OF OFFICERS.

Recording Secretary - - - Mrs. Eva W. Morse
Corresponding Secretary - Mrs. Maud C. Stockwell
Treasurer - - - - - Mrs. Victor H. Troendle
Auditor - - - - - Mrs. H. A. Tomlinson
Report of State Clubs:

Duluth.
Winona.
Luverne.
Austin.
Excelsior.

St. Paul Political Equality Club.
St. Paul Woman's Welfare League.
Minneapolis Political Equality Club.
Minneapolis Scandinavian Woman Suffrage Assn.
Minneapolis Equal Suffrage Association.
Minneapolis Woman Workers Suffrage Club.
Minneapolis Socialist Suffrage Club.
Minneapolis Home Study Suffrage Club.
Minneapolis Learners' Equal Suffrage Club.

THURSDAY AFTERNOON.

1:30 o'clock.

Report of Credentials Committee.
Adoption of New Constitution.

THURSDAY EVENING.

8:00 o'clock.

Address—"Suffrage and Labor Unions" - -
- - - - - Senator Richard Jones, Duluth
Address—"Women on the Grand Jury" - - -
- - - - - John Mitchell, St. Paul
Address—"The Home in Politics" - - - -
- - - - - Mrs. Albion Fellows Bacon, of Indiana

FRIDAY MORNING, OCTOBER 8.

10:00 o'clock.

Reading of Minutes of Thursday Sessions.

REPORTS OF STANDING COMMITTEES.

Press - - - - - Mrs. Eugenia B. Farmer
Woman's Journal - - - - - Mrs. Alden H. Potter
Ways and Means - - - - - Mrs. Sumner McKnight
Organization - - - - - Mrs. Albert McMahon
Congressional - - - - - Mrs. Alden H. Potter
Constitution - - - - - Mrs. A. R. Hall

SPECIAL COMMITTEES.

State Fair - - - - - Mrs. J. C. Holman
County Fairs - - - - - Mrs. A. B. Jackson
Report of National Convention at Nashville -
- - - - - Mrs. Andreas Ueland
Report of Mississippi Valley Conference - -
- - - - - Mrs. A. B. Jackson
Report of Chicago Convention - Mrs. A. H. Bright

FRIDAY AFTERNOON.

1:30 o'clock.

Fraternal Greeting.

Federation of Women's Clubs - Mrs. Wm. Coe ✓
W. C. T. U. - - - - - Mrs. ^{Julia} Mandigo ✓
Peace Society - - - - - Dr. Cyrus Northrop ✓
Minnesota Educational Society - - H. L. Merrill ✓
Ladies of the Maccabees - - Mrs. Jessie K. Fager ^{Dr. Ford} ✓
Minnesota Federation of Fraternal Women -
- - - - - Dr. Auten Pine ✓
President's Address - - - Mrs. Andreas Ueland ✓
Collections and Pledges - - Mrs. H. G. Harrison
Federal Amendments - Mrs. Jessie Hardy MacKeye

FRIDAY EVENING.

7:00 o'clock.

Banquet at The St. Paul Hotel.

SATURDAY MORNING, OCTOBER 9.

9:30 o'clock.

Reading Minutes of Friday Sessions.

Unfinished Business.

New Business

Final Report of Credentials Committee.

Election of Officers and Directors.

SATURDAY AFTERNOON.

2:00 o'clock.

Unfinished Business.

New Business.

Reports of Legislative District Chairmen.

Report of Resolutions Committee.

Address in Memory of Julia B. Nelson, Dr. Ethel Hurd

Reading of Minutes.

Automobile Ride.



Banquet Tickets \$1.25.

Secure tickets of Mrs. John M. Schwartz.

OFFICERS.

President—Mrs. Andreas Ueland, Minneapolis.

Vice-Presidents—Mrs. George M. Kenyon, St. Paul.

Dr. Mary McCoy, Duluth.

Mrs. C. L. Atwood, St. Cloud.

Miss Florence Youmans, Winona.

Mrs. Edgar H. Loyhed, Faribault.

Recording Secretary—Mrs. Eva W. Morse, Excelsior.

Corresponding Secretary—Mrs. Maud C. Stockwell, Minneapolis.

Treasurer—Mrs. Victor H. Troendle, Minneapolis.

First Auditor—Mrs. H. A. Tomlinson, St. Paul.

Second Auditor—Mrs. Russell M. Bennett, Minneapolis.

DIRECTORS.

Dr. Ethel E. Hurd, Minneapolis.

Mrs. A. M. Burt, St. Paul.

Mrs. A. B. Jackson, Minneapolis.

Dr. Mary Hartman, St. Paul.

Mrs. Luth Jaeger, Minneapolis.

Mrs. James A. Peterson, Minneapolis.

Mrs. Alex. Colvin, St. Paul.

Miss Anna Carey, Minneapolis.

STANDING COMMITTEES.

Press—Mrs. Eugenia B. Farmer, St. Paul.

Constitution—Mrs. A. R. Hall, St. Paul.

Literature—Mrs. J. C. Holman, St. Paul.

Church—Mrs. V. C. Sherman, Minneapolis.

Lecture Bureau—Dr. Annah Hurd, Minneapolis.

Ways and Means—Mrs. Sumner McKnight, Minneapolis.

Woman's Journal and Congressional—Mrs. A. H. Potter, Minneapolis.

Member National Executive Council—Mrs. A. H. Bright, Minneapolis.

The Inland Press
Minneapolis

Aug 20 1915 — 1915 1915

SUFFRAGE GARDEN PARTY

for the benefit of Minnesota Woman Suffrage Association

Friday Afternoon and Evening, August 20th,
at the residence of Mrs. Andreas Ueland

Calhoun Boulevard, corner Richfield Road

Tennis Matches

Fortune Telling

Girls Track Meet

The Hoppetaria (*A Newport Specialty*)

Folk Dancing

Country Store

Picnic Supper

Suffrage Speeches

Dancing

"How the Vote Was Won" - Play by Linden Hills Troupe

ADMISSION 25 CENTS

VOTERS 50 CENTS

Suffragists are asked to bring supplies for Country Store—jellies, pickles, cakes, pies, etc.

Lake Harriet or Como Cars to 39th and 40th Street. Follow the Flag!

EVERYBODY WELCOME!

*In case of rain garden party will be postponed
until the next day, Saturday, August 21st ☽ ☽*



Mrs. Edna M. Allen,
1730 Goodrich,
St. Paul,
Minn.

Oct. 8, 1915

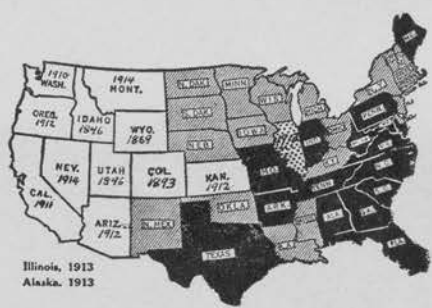

In the LIGHT states women have full suffrage.
In the SHADED states women have partial suffrage.
In the BLACK states women have no vote at all.

Banquet

16°

Minnesota Woman's Suffrage Association

St. Paul Hotel

Friday, October 8, 1915

16°

Mrs. Clinton J. Backus, Toastmistress

16°

Pipe Dance . . . Mr. Nicholas R. Cheesebrow

ADDRESSES

- Chalk Talk . By BART of the St. Paul Daily News
"The Campaign in New Jersey" Senator Moses E. Clapp
"Are Women Changing?" . Mrs. Andreas Ueland
"Why is a Representative at Large?" Hon. James Manahan
"Cranks" Professor Maria Sanford
Recitations Mrs. Charles Sterling
Representation . . . Alice Duer Miller
A Modern Proposal . . " " "
Evolution . . . " " "
Columbus Joaquin Miller
"Suffrage at the Federal Capital"
"What the Feminist Movement Ultimately Leads to" Mrs. Jessie Hardy Mackaye
Mr. Tyler McWhorter