



F. R. Meisch Papers.

## **Copyright Notice:**

This material may be protected by copyright law (U.S. Code, Title 17). Researchers are liable for any infringement. For more information, visit [www.mnhs.org/copyright](http://www.mnhs.org/copyright).

*Central High School*  
*Class Of 1933*  
*September 24, 1983*

## THE STORY OF CENTRAL HIGH SCHOOL

Central is the oldest of the present ten St. Paul public high schools, having had its start in three small third floor rooms of the Old Franklin building, in 1866. A few years later increased enrollment made necessary a move to larger quarters in the Lindeke Block on Seventh and Jackson Streets, and again in 1883 when the first high school building (of 29 rooms to accommodate 223 students) was erected at Tenth and Minnesota. Further growth necessitated an annex of fourteen rooms in 1888. About that time the old St. Paul High School became known as "Central". By 1909 another new building (now one of five city high schools) was needed for the rapidly increasing teen-age population, and at that time the present school was erected on Lexington Avenue (now Parkway)--since when Centralites are known as the "Minutemen".

Few landmark antiques of the old Tenth Street Central remain. There are the silent "Ludlow" clock; the marred and smudgy Diana Statue with her bambi; the framed drawing of the Old Central in the school office; and the long-used, now perforated stage curtain. Also the front hall cases reveal the trophies of several kinds for various heroic achievements, won through the years. In the new Rehabilitation Era, about to dawn upon us it is said, who knows what will remain of what now is the present old school?

The earliest curriculum offered "mathematics, natural philosophy, history, grammar, Greek, and Latin" with no frills. It is interesting to note that only two students graduated after the first four years. By 1888 there were 625 students in Central, and by 1909 there were 1300. With the turn of the century the curriculum was enlarged to include the manual arts, shop, forge, art, mechanical drawing, sciences, expression, journalism, home planning, modern languages, several histories, and chorus. A clamor for gym resulted in some "bloomer" classes in the attic of old Central.

In 1930 when the 6-3-3 plan of schools was undertaken in this city, Central became a 3-year high school, the ninth grade moving to junior high. Built for about 1500 pupils, this building then had an enrollment over 2500 which spilled over into the Hill School Annex, where some of the tenth grade was sent. Then in the late Thirties came the World War I crop of youngsters--and 8 "portable" school rooms were set up back of the gym along with double sessions, "floating" teachers, and a full house--2800 enrollment.

Then World War II conditions, partial abandonment of the junior high system, and decreasing enrollment restored Central to the 4-year basis and an average enrollment of 1500, in the early Forties.

In regard to special departments, the school library in 1866 consisted of two books, Webster's Unabridged Dictionary and Classical Dictionary of Antiquities. In the present building a library room was provided while the number of books now runs well over 25,000. A full time nurse, a dean of girls, a guidance counselor (now 2), and additional athletic directors and coaches have been added to the faculty during this period, and a crew of 14 (now 9) janitors and janitresses care for the building. A cafeteria lunch room renders another important service to the school. Most recent additions to the staff and special student services include special teachers for students with speech, hearing, or vision defects and students having "reading difficulty".

School publications began in 1876 with a hand written news pamphlet, read aloud to the school. This developed into the "World" literary magazine, first printed in 1885. "The Times", school newspaper, was first published in 1921; the Student "Minuteman", a handbook of student information, appeared in 1925 and "A Handbook of English" (published by the English Department) in 1929. Recently "The Times" has been getting out a printed student directory. The senior annual appeared in various forms from the beginning, and became known as "The Cehisean" in 1922.



Student Activities have expanded widely especially during the past 25 years, as follows

1. Athletics, starting with football in 1890 and hockey in 1900, now include baseball, golf, swimming, track, advanced gym and tumbling.
2. School assemblies in 1903
3. Historical Honor Society started by Miss Newson in 1908
4. Glee Club and Orchestra started by Miss Olive Long 1915  
Also in 1915, the Hi-Y started by Mr. John T. Harp
5. The Literary Club initiated by Miss Grace Elliott in 1919
6. In 1921 the Wardrobe Committee and Paint and Patches begun by Miss Helen Austin  
In 1921, G.A.A. (Girls' Athletic Association) by Misses Elizabeth Stroble and Nellie Heyd  
In 1921, the Times, by Miss Grace Elliott
7. The Student Council beginning 1922, really organized in 1923 by Misses Mary Bryant, Pearle Knight and Irma Meili
8. In 1925, the National Honor Society, Student Council Bookstore and "The Minutemen"
9. In 1926, the Girls' League started by Miss Mary Bryant  
The Rifle Club by Mr. Wm. Bush  
The School Band by Mr. Franklin Blume  
The Quill and Scroll (journalism honor society) by Miss Grace Elliott  
Girls Reserves (now Y-Teens) started by Miss Althea Diether  
And the Al Herman Cup Tradition

Remembering Central's faculty list through the years, one finds there have been 17 men as principal of this school--the last 3 are Mr. James L. Marshall, 1916-1944; Mr. Albert G. Meier, 1944-1949; and Mr. Elmer E. Lenander, 1949-

There have been many famous teachers at Central--some of them serving for long periods of time, beloved of numberless students, and widely known for their varied personalities and accomplishments. Among these were the following:

- Miss Olive Long--Art teacher who painted the stage front curtain, also founded the Glee Club and School Orchestra
- Miss Caroline Austin--English, voted most popular teacher of the city in a Pioneer Press contest and given an all-expense paid European trip
- Miss Emma A. Gray, English Teacher
- Miss Mary Jane Newson--English
- Miss Anna M. Dickson--English
- Miss Susan Crumbacher--English, who taught for 43 years, beloved of all who knew her
- Miss Grace Elliott--Journalism, of literary prestige and promoter of several activities.
- Miss Louise Minor and Miss Alice Hosmer--expert "math" teachers
- Miss Helen Austin--who made dramatics not only popular but also memorable
- Mr. James E. Marshall--vigorous principal whom his teachers will not forget

Many, many more might be named. The 15,000 and more students who have attended school here remember and bear away in their lives the influences for benefit and good of those unmentioned as well as of the above. Central High now strides on through the years toward its centennial--changing, expanding, hampered in its efforts sometimes, sometimes proud of its work; but those who have spent part of their lives within its walls will remember the personalities, the experiences, the records and memories shared here.

In closing, it may be said that St. Paul Central High has long been recognized for its high scholastic standards, has long been widely accepted over the nation for its prestige and leadership in some fields of endeavor, and it is justly proud of a lengthy procession of fine graduates including 9 Rhodes Scholars, the largest number graduated from any one high school in this country.

Prepared from old records

Mary L. Bryant Dean of Girls



## Class Prophecy

Imagine this in years to come:

FRED JOHNSON leans back in a luxurious swivel chair and directs the activities of a flourishing steel factory.

And vast audiences are stirred to the core by the sublime acting of CHARLES WEEKS.

Connubial bliss wedded to an affluent (and handsome) financial figure has come to BARBARA BOERINGER. Social activities keep her constantly busy.

"And can she dance!" is said of DOROTHY DILLON by patrons who see her star in New York's biggest revue.

But we can't prophecy about LAWRENCE GATES because, you know, the good (?) die young.

A big Metropolitan newspaper delights in having as their talented feminine humorist CATHERINE FOWLER.

See that huge bruise of a man limping out of the gym with a black eye, and an overly-florid (but non-alcoholic) nose? Well, those are the rather disastrous results of his telling the much-touted instructor in said gym, JOHN NICHOLS, that his ability to "dish 'em out" far exceeded his capacity to "take 'em."

From far away Malay jungles comes news that JACK WICKS, famed sharp-shooting explorer and naturalist, has completed another fruitful expedition.

News reel photographers seethe and swarm about Olympic champion swimmer EDWARD SCHLEH.

Gesticulating benignly from Hollywood with a jade cigarette holder, FRED NYQUIST informs gentlemen of the press that his newest film is to be released in two weeks.

BOB ECKHARDT acts as a tourist guide in the Alps. His penchant for wearing khaki shorts and 10-inch boots frightens even the natives.

A most efficient missionary administering aid to the heathens is ELSIE McMANIGAL.

Coach JACK WALLACE of Notre Dame scratches his bald head reflectively as he dopes out one of his "sneakers" for the team to execute on the morrow.

While wandering into one of the most fashionable modiste shoppes in New York, one notices the name, Mademoiselle PHYLLISS RAABE engraved on the door.

"Now about that new negligee," says EDMUND MOTTERSHEAD to his secretary, "we should sell a lot of that in this sales campaign."

Fate has been extremely beneficent to PHILLIP SOUCHERAY. His appointment to the cabinet is the climax of a swift rise to recognition.

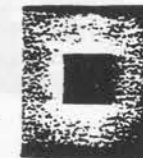



## Class Prophecy

Says GORDON KINDY, organist extraordinaire: "I owe my success to learning how to play the organ."

MARY BRACK is an "efficient" private secretary.

The Saints win the pennant with AL ANDERSON pitching and TOM CORBETT outfielding.

MALCOLM POWRIE poses for another collar ad with blasé resignation.

Ecstatic throngs crowd theatres to witness the opening of JUNE LOGAN'S newest picture, "Toast to Youth."

BETTY MEIER patiently struggles with her first grade pupils. She's trying to teach them to read.

Ah me, lack-a-day, HARTLEN KOLB is not president. Fate decreed that he should blossom into a prosperous, but rather grandiloquent, politician.

Marital bonds unite VIRGINIA RANKIN to a well-known poet and author.

Notice that meticulously attired gentleman mingling with all the dignitaries and celebrities. Yes sir, ORVILLE BECKLUND is Washington's best paid society reporter.

CLAIR BECKER induces haunting refrains and pulsating rhythms from his international orchestra.

CHESTER GASKELL, as usual, is a man of changing affections and is consequently still a bachelor.

RUBEN UNOWSKY ekes out a not too precarious living writing sports stories on a Chicago sheet.

JEAN ARNOLD, as professor of languages at Vassar, is a perfect example of one learned in languages foreign to her.

NORMAN MOSKOVITZ keeps the U. S. Senate in harmony, for you can always count on Norman to rise to a point of order.

Smokers slink about furtively lest they be observed by ELAINE WENTINK, president of The Anti-Tobacco League.

GEORGE STEINFELD sends his five children to Central to torment Miss Hagin because she flunked him in typing.

The charms of a young (they all are) aviator captivates DORIS HAGENSICK. Result: matrimony.

CARYL MEYER most capably comforts forlorn orphans in the Meyer Home for the Parentless.

HELEN ROGERS is famous for her startling new food discovery. Roger's Invigorating Dog Biscuit.

## Honor Roll for 1933

MARGARET MARTIN, VALEDICTORIAN  
RANDALL STANTON, SALUTATORIAN

ORVILLE BECKLUND	MILDRED STIER	HELEN SCHROEDER
BURNELL CARLIN	HENRY BENSON	BETTY MITCHELL
EDMUND MOTTERSHEAD	KENNETH SIMON	JOHN SWENSON
DORIS HAGENSICK	JANE RANDALL	FRANCES BENDIXEN
MAXBELLE HENDERSON	HELEN ROGERS	FLORENCE HUEBSCHER
MARY BRACK	VIRGINIA RANKIN	DOROTHY GERMAIN
RUSSELL AMUNDSON	BERTHA MILLUNCHICK	ELLIOTT SCHER
MILDRED CHERNOV	CARYL MEYER	JUNE LOGAN
ELAINE WENTINK	ADELE GARRISON	BETTY TUCKER
HELEN MEYER	PHOEBE NORTON	HELEN CLARK
CHARLOTTE MUELLER	LOUISE JOHNSON	JEANNE BOUTHELET
HELEN THORSEN	ARTHUR KELSEY	DOROTHY UNDEHEIM
KATHERINE FLAD	BERTHA ELIZABETH MANSEVITZ	ELIZABETH ANN FITCH
ERNEST ZACK	ELSIE BILLMAN	ELSIE MacMANIGAL
SYLVAN TATKIN	OLGA TURNQUIST	BETTY LANDGREN
CARL ANDERSON	ANTOINETTE STALLEY	BETTY ROSNESS
FREDERICK NYQUIST	BETTY DOYLE	DAVID JOHNSON
ANNE STOFFER	FRANCIS MEISCH	CATHERINE KOSHUBA
MARIAN BRUSS	CHARLOTTE HOFFMAN	MARY CATHERINE SHORT
RECELLE GOFFSTEIN	ELIZABETH HALL	HELENE BORCHERDING
MARIAN PALMER	MARY ALICE JENKINS	ELEANOR LAZER
DONALD AUBRECHT	DOROTHY SCHULTZ	PAUL EARLE
ELIZABETH ERICKSON	RUTH STRAUSS	RUTH PENNELL
WILLIAM RITT	TOBY DIVINE	ROBERT ECKHARDT
BERNICE BELKIN	MOLLY LEIBOVITZ	BERTHA SHILDKROT
ESTHER COHEN	LOUIS THOMAS	PEARL MONGE
PHYLLIS FEELEY	ROBERT BRASTED	ESTHER ORENSTEIN
EUGENE MUELLER	MARGARET MEACHAM	ALICE SMITH
THOMAS ROBERTS	MARJORIE DIEHL	ROY DIETHORN
VIRGINIA WERNER	ROSELLA ROSENBLUM	ETHEL HINRICKS
BETTY BLACKMUN	DOROTHY KIPP	FRED JOHNSON
GORDON KINDY	LOUISE MICHELET	ELIZABETH LANG
JEROME GRODIN	JUNE ELMQUIST	DOROTHY CHAFFIN
EDWARD DOBRICK	JAMES ANDERSON	ALVERA YOUNGQUIST
NORMA LEONARD	EDITH BERRY	THORDIS TANNER
CECILE E. RYDEN	YVONNE LE MARQUAND	LOIS BLANKENBUEHLER
VERA JOHNSON	JOHN LILYGREN	VIOLET GILBERT
HARRIET GREGORY	SIDNEY BUMGARDNER	DOROTHY MUELLER
ETHEL BACHRACH	PHILIP SOUCHERAY	CATHERINE MUCKLESTON
MARTHA McMILLEN	CATHERINE FOWLER	



## JUNIOR-SENIOR COMMITTEES

JOHN B. MILLER—General Chairman

<p style="text-align: center;"><i>Eligibility</i></p> <p>MARGARET MARTIN—chairman ETHEL BACHRACK HELENE BORCHERDING PHYLLIS BRINGS EDWARD DOBRICK DORIS HUELSTER CAROLINE JUSTUS MARGARET MEACHAM RUTH PENNELL RANDALL STANTON BARBARA WATSON</p> <p style="text-align: center;"><i>Printing</i></p> <p>FRED NYQUIST—Chairman JEAN ARNOLD ORVILLE BECKLUND ELIZABETH ANN FITCH DON GREGG MALCOLM POWRIE</p> <p style="text-align: center;"><i>Orchestra</i></p> <p>HARRY GEORGE—Chairman LUCILLE DICKMAN PHYLLIS DORITTY FRED JOHNSON PHYLLIS RAABE</p>	<p style="text-align: center;"><i>Distribution</i></p> <p>DORIS HAGENSICK—Chairman ELEANOR BERGSTEDT BARBARA CHAMBERLAIN MILDRED CHERNOV ELIZABETH ERICKSON KATHERINE FLAD MARY ALICE JENKINS DOROTHY L. JOHNSON VIRGINIA MC MILLAN DOROTHY PLAIN BETTY SEIBERT SYLVIA SMOLIK BERNELDA SPRAIN</p> <p style="text-align: center;"><i>Refreshment</i></p> <p>ELAINE WENTINK—Chairman JUNE HIRSCH META HOLLANDER LOUISE JOHNSON BETH MANZOVITZ ELIZABETH MEIER HELEN MEYER JANET ROOD LORRAINE WILSON</p>	<p style="text-align: center;"><i>Decoration</i></p> <p>JACK SIMON—Chairman ANNE STOFFER RUSSELL AMUNDSON GORDON AXELSON BETTY DOYLE ROBERT ECKHARDT PHYLLIS FEELEY CHESTER GASKELL LAWRENCE GATES JOSEPHINE HUGHES JEAN KIRBY NORMAN MOSKOVITZ JANE RANDALL CECILE RYDEN ELISARETH SEEKINS PHILIP SOUCHERAY BETTY TUCKER CHARLES WEEKS</p> <p style="text-align: center;"><i>Entertainment</i></p> <p>EION DANDO—Chairman BARBARA BOERINGER BURNELL CARLIN JUNE LOGAN JOHN NICOLS HELEN ROGERS</p>
---	--	---

## SENIOR COMMENCEMENT COMMITTEES

PHIL SOUCHERAY—General Chairman

<p style="text-align: center;"><i>Faculty</i></p> <p>MISS HELEN AUSTIN—Chairman MISS ALICE HOSMER MISS LILLIAN KNOTT MR. FRANKLYN BLUME MISS JENNIE WIESENTHAL MISS HILDA ANDERSON MISS MINNIE KEANE</p> <p style="text-align: center;"><i>Decoration</i></p> <p>JOHN LILYGREN—Chairman JUNE LOGAN CHARLES WEEKS BOB ECKHARDT CARL ANDERSON BETTY LANDGREN</p>	<p style="text-align: center;"><i>Telephone</i></p> <p>HELEN ROGERS—Chairman ESTHER MILNAR MARY SHORT JEANNE KIMBALL FLORENCE JOHNSON SYLVIA SMOLIK</p> <p style="text-align: center;"><i>Flowers</i></p> <p>HELEN THORSEN—Chairman DELORES HARSTEAD BETTY TUCKER JEAN ARNOLD ELEANOR BERGSTEDT</p>	<p style="text-align: center;"><i>Seating</i></p> <p>DORIS HAGENSICK—Chairman MARGARET MARTIN FREDERICK JOHNSON</p> <p style="text-align: center;"><i>Diploma</i></p> <p>KATHERINE FLAD—Chairman MALCOLM POWRIE RUTH PENNELL MAYBELLE HENDERSON ELAINE WENTINK</p> <p style="text-align: center;"><i>Tickets</i></p> <p>JOHN MILLER—Chairman ORVILLE BECKLUND</p>
--	---	---

## OTHER SENIOR COMMITTEES

<p style="text-align: center;"><i>Gift</i></p> <p>ERNEST ZACK—Chairman HENRY BENSON JANE RANDALL PAUL EARLE BERTHA MILLUNCHICK</p> <p style="text-align: center;"><i>Boys' Apparel</i></p> <p>HARRY GEORGE—Chairman DE WILTON ATTRIDGE MAURICE BRAHL JOHN NICHOLS</p>	<p style="text-align: center;"><i>Publicity</i></p> <p>BOB VIGEANT—Chairman MAXINE SULLIVAN CATHERINE FOWLER BONNIE JANE BERGER ELISABETH SEEKINS NORMAN MOSKOVITZ MARION HENDRICKS LOUISE JOHNSON</p> <p style="text-align: center;"><i>Girls' Apparel</i></p> <p>PHYLLIS RAABE—Chairman JEAN BAKER ELIZABETH ANN FITCH</p>	<p style="text-align: center;"><i>Engraving and Printing</i></p> <p>CHESTER GASKELL—Chairman LOUIS THOMAS MARY ALICE JENKINS BEULAH GAARDEN MARY BRACK</p> <p style="text-align: center;"><i>File</i></p> <p>MARY SHORT—Chairman HELENE BORCHERDING MARIE VEHL MARION BRUSS MARJORIE MUND</p>
---	--	---

## CENTRAL HIGH SCHOOL

Lexington Blvd. and Marshall Ave. Telephone: Dale 2810—Elkhurst 4386  
Rondo-Maria, Selby-Lake or Merriam-Park to Lexington

Name	Department	Name	Department
James E. Marshall	Prin.	Margaret E. McPetridge	Hist.
Albert G. Meier	Asst. Prin.	Mary E. McGough	Eng.-Hist.
Olive M. Allen (Sup.)	Journ.	William P. McGovern	Latn
Arthur C. Anderson	Bkkg.	P. A. McMillen	Ind. Geog.
Hilda A. Anderson	Eng.	Irma Meili	Biol.
Helen H. Austin	Expr.	Otto H. Meltzer	Lang-Hist.
Florence E. Baber	Latin	Lou Ella Miles	Hist.
Dorothy E. Baumgart	German	Frederick C. Miller	Physiog.
Edith C. Beekman (Sup.)	Bkkg.	Emma F. Morsing	Clerk
Robert D. Berg	Shop	Neilie C. Muller	German
Grace A. Bienhoff (Sup.)	Hist.	Marion E. Munson	Eng.
Franklyn L. Blume	Math.	Sarah E. O'Hara	Hist.
Claire L. Boody	Steno.	Minette R. Paro	Art
Gertrude C. Borden	Eng.	Katie E. Pearson	Eng.
Dixon M. Boyer	Mech. Drg.	Alice F. Rosenberg	Eng.
Robert M. Brockman	Bkkg.	Emma V. Ryan	Phys-Ed.
Elfie C. Brodeen	Type-Steno.	Katherine M. Sanderson	Spanish
Mary L. Bryant	Dean—Grls	Albert F. Schwabe	Shop
Alfred L. Buser	Chem.	Daphne Y. Shaul	Latin
William E. Bush	Chem.	Ellen M. Simon	Type
Vivian M. Cady (Sup.)	Type-Bkkg.	Martha H. Sjoberg	Math.
Carrie I. Castle	Eng.	Harry H. Smith	Hist.
George C. Christensen	Com'l Law	Louise Smith	Math.
Clara M. Clausen	Tchr. Clk.	Elizabeth R. Stroble	Art
Grace E. Cochran	Eng.	Cora H. Timme	Hist.
Florence P. Colter	Eng.	Julia C. Tisdale	French
Bret E. Cooley	Ind. Geog.-Math.	Glenn F. Varner	Hist.-Civ.
Alice M. Cornwell	French	Florence E. Vest	Eng.
Anna M. Dickson	Eng.	Florence B. Watson	Math.
Althea Diether	Math.-Germ.	Stanley H. Watson	Com'l Law
Agnes E. Doherty	Econ.	Eunice M. Welles (Sup.)	Expr.-Eng.
Marjorie Dornberg	Expr.	Arthur D. White	Hist.
Mary C. Doyle	Eng.	Mabel L. Wicker	Eng.
Nellie M. Dunivon	Bkkg.	Jennie M. Wiesenthal	Bkkg.
Clarence W. Eastman	Physics	Frank H. Williams	Art
Lillian T. Flicht	Hist.	Laura A. Williams	Hd. Jan.
Edith Foulke	Hist.	Erick Bergstrom	Jan.
Frank J. Galles	Phys. Ed.	Nick Berlin	Jan.
Mollie Geary	Hist.	Roland J. Dyer	Jan.
Helen L. Hagin	Type-Steno.	Mike Ettel	Jan.
Milton E. Hahn (Sup.)	Hist.	Cari H. Kittleson	Jan.
Edith A. Haigh	Eng.	Edward L. Paulson	Jan.
Mary H. Harmon (Mrs.)	Eng.	Stanley Pehoski	Jan.
Lewis H. Harnsberger	Man. Trg.	George Lautner	Fireman
John T. Harp	Math.	Olive O. Andrews (Mrs.)	Cleaner
Martha W. Hartwell (Mrs.)	Math.	Gertrude M. Finn (Mrs.)	Cleaner
Helen M. Heck	Math.	Antonette Moravec (Mrs.)	Cleaner
Nellie C. Heyd	Math.-French	Clarence Gregory	Engineer
Alice M. Hosmer	Math.	Margret Conley	Leh. Rm. Mgr.
Amanda H. Johnson	Eng.	Alice M. Wegman	Cook
Laurie C. Johnson	Lib.	Anna J. White	Cook
Minnie F. Keane	Tchr. Clk.	Grace E. Gregory	Kitch. Help
Eileen M. Kennedy	Eng.	Theresa E. Flaherty	Leh. Rm.
Pearle C. Knight	Type-Steno.	Anna J. D. Johnson	Leh. Rm.
Lillian M. Knott	Music	Caroline A. McElligett	Leh. Rm.
Julius L. Kuck	Spanish	Mary Waldron	Leh. Rm.
Ruth E. Leise	Clerk	Lauretta Zimbinski	Leh. Rm.
John T. McCallum	Physiog.		

**CENTRAL HIGH SCHOOL**

**Class of 1933  
St. Paul, Minn.**

**20th Year Reunion  
Friday, May 1st, 1953**

**8 P. M.  
School Auditorium**

Meet your old friends—see how they look after 20 years. Come and see the old building redecorated.

Talk with your favorite teachers!

Bring your wife, husband or sweetheart!

Small charge to cover refreshments & expenses.

Reunion Committee

Doris Hagensick Nelson  
Fred Johnson

Jean Arnold Wittke  
Elisabeth Seekins Marsh

Please detach and return card whether you plan to join us or not.





THIS SIDE OF CARD IS FOR ADDRESS

Mr. Francis Meisch  
2815 - 41st Ave. So.  
Mpls. Minn.

Just musing -- Wonder if any of the single girls have overlooked the fact that there is something special about the year 1960. Wonder how many people have already broken their New Year's resolutions. It was rumored that one of our inspectors was giving up smoking. Wonder how his will power is holding out. One consolation, Ken, there were some of who didn't even have enough courage to make a resolution. Wonder about this different "air" Bill Clark has assumed this past week.

One employee joined our ranks thus far in 1960. He is Robert E. Bell, a native of Minneapolis, a graduate of Washburn and the University of Minnesota. During the summers while attending the U., he worked in the office of Magney, Setter, Leach, Lindstrom &     ?    . He is in the Architectural department.

This has been rather an unusual period - no new infants to report. However, Gene Moore promises a "little" news for our next issue. One interesting year-end statistic from our Bookkeeping Department - there were 13 babies during 1959, each of whom received a \$10.00 deposit in a Stork account from the firm.

We were all saddened to hear of the sudden death of Len Pearson's father just a few days before Christmas. May we express our sympathy to you, Len.



Our office Christmas party was a very delightful affair. The committee is to be commended and the firm to be thanked. We were surprised to see what a "hep-cat" Bud Peterson is.

Mr. Cerny has paid for the following space:

"I would like to take this opportunity to thank the members of the staff for their Christmas cards and to wish all of you a very happy and prosperous New Year."

We are all happy that Mr. Cerny has recovered from his illness, and most of us are happy he is back in the office. From the editor's point of vantage, she would report that he is again his "old self."

One of the members of our St. Paul firm was amazed to learn that Don Drews had no part in the production of the NEWS. He felt that its "humor" (we use the term loosely) smacked of Drews. Our apologies to you, Don, but our thanks to Bob Kline. We are flattered.

In order to take care of his leisure, Bill Larson, our competent inspector, is teaching a class at Dunwiddie Institute this quarter. It is a course giving instructions in reading blue prints. Cecil wonders if Bill would repeat the course for the management and supervisory personnel of our office when he finishes at Dunwiddie.

Frank Meisch's latest hobby is painting Japanese scenes on casts supporting broken female legs. As Frank explained it, "I start at the toes and keep going until I run out of paint." I believe the victim has to be a relative in order for Frank to obtain his wife's approval.

We have two projects which have been accepted for display at the American Association of School Administrators' Convention, which will occur in Atlantic City during the middle of February. These school projects are the Junior High School at Richfield, and the Susan B. Anthony Junior High School in Minneapolis. This architectural exhibition is limited to about 33 projects, which are screened from the many applications that they have for display. Fifteen thousand superintendents from all over the country attend. Cecil Tammen will also attend the convention. He enjoys fraternizing with superintendents and hopes that he will have something in common with them. He has made plans to travel with a group from Minneapolis and the suburbs. Their reservations provide for a stop-over in New York City. There is a risqué French play on Broadway. I wonder! Probably there is some architectural monument they are interested in visiting.

We have been hired by the Waconia School Board to design a new six-room elementary school and extensive remodeling and additions to their junior-senior high school building. Jack Peterson will be handling this project.

We have been selected by the building committee of the House of Prayer Lutheran Church of Richfield to design a new nave and administration addition to their existing facilities. John Rauma will be in charge of this project.

We were all pleased to hear that Jan Iversen's favorite beauty operator has decided not to leave Minneapolis, as he was planning to do. Don't misunderstand us, Jan. You looked plenty cute before you started going to him, but there is something fascinating about this "Brigitte Bob" he fashions.

Verne Peck took two pairs of trousers to be cleaned and pressed to the cleaning establishment on the main floor of the Metropolitan Building. When Verne returned to claim his possessions, he noticed that the trousers had been altered -- the waist line on both pairs had been expanded by several inches. Verne, being a kindly soul, agreed to take the trousers home to try them, rather than insisting that they be returned to his proper measurement. The humorous part of this incident is that Verne decided they felt so comfortable 2 inches larger that he is wearing them in that condition. Apparently the cleaner is quite an observing gentleman and wants his customers comfortable as well as neat.

In reply to the many queries as to why one issue of the News Letter was not produced, the editor offers this explanation. The day she had mentally set aside for its publication was the day her boss had mentally set aside to dictate for 7-1/2 hours. It is quite obvious whose mentality is the stronger. This threw her so completely off schedule that she is just now, two weeks late, regaining her composure. In addition to that -- everyone seems reluctant to chat with her and news becomes scarce.

A late flash which was just received -- Jan Iversen has been asked to appear as a model in a hair style show. She will, of course, feature the "Brigitte Bob" and will be changed to an ash blonde. The place and date for this showing are not known, but we will issue a special edition when we have the information.

To All Art Lovers:- The State Bank of St. Anthony Village, in conjunction with the Minnesota Artists' Association, is featuring a one-man showing of one dozen water colors each month during this year. The featured artist for January is our own Frank Meisch. The pictures are for sale!



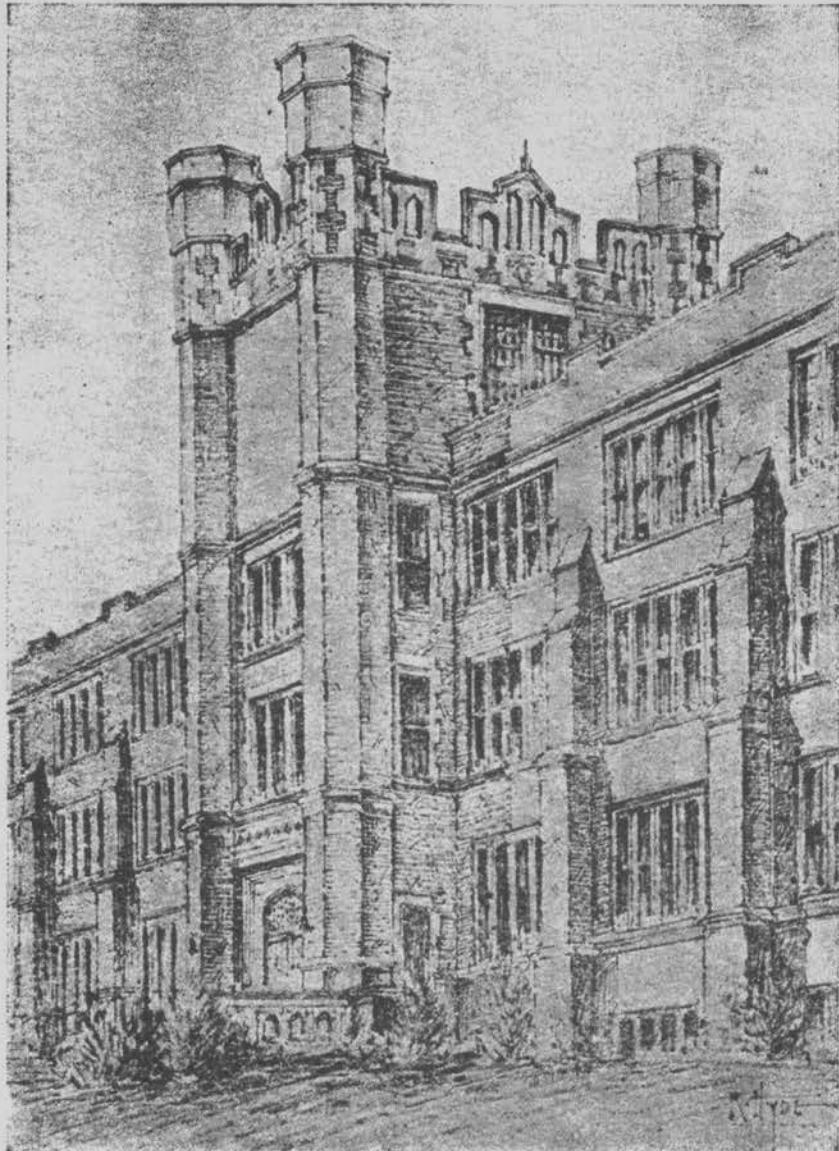

Commencement

*J. E. Marshall*

# Program

For the Graduation of the  
**Sixty-Fifth Class**  
of the  
**St. Paul Central High School**  
ST. PAUL AUDITORIUM  
June 16, 1933

CONCERT ..... 7:45—8:15  
March—The Thunderer ..... *Sousa*  
Overture—Princess of India ..... *King*  
Reverie—The Sacred Honor ..... *Ketelby*  
Central High School Band

PROCESSIONAL MARCH—Pomp and Chivalry ..... *Roberts*  
ORGAN SOLO—Suite Gothique ..... *Büellmann*  
Prière à Notre Dame  
Choral  
Minuet Gothique  
Gordon H. Kindy

VOCAL SOLOS—  
(a) Gloria ..... *Buzzi-Peccia*  
(b) Charity ..... *Hageman*  
Frederick Johnson

Malaguena ..... *Lecuona*  
If I Were a Bird ..... *Henselt*  
(for two pianos)  
Betty Rosness and Anna Bell Hyde

SONGS—(a) Joy ..... *Cadman*  
(b) Courage ..... *Bruno-Huhn*  
(c) Speedwell ..... *Brahe*  
Farewell, speedwell, now shuts the eye of day,  
Farewell, speedwell, upon your homeward way,  
See how the flowers are closing one by one,  
And dew falls softl, lightly, lightly as a benison.

Farewell, speedwell, now pales the evening sky,  
Farewell, speedwell, farewell, 'tis time to say good-bye.  
Floats on the breeze the sound of sunset bells,  
We pray God bless you, bless you one and all!  
Speedwell, speedwell, farewell, speedwell, speedwell.  
Glee Club

VOCAL SOLOS—(a) The Builder ..... *Cadman*  
(b) The Little Hills are Calling ..... *Morris*  
Donald McDermott

SCHOLASTIC HONORS—  
MARGARET MARTIN, *Valedictorian*; RANDALL STANTON, *Salutatorian*  
PRINCIPAL, J. E. MARSHALL

REMARKS ..... SUPERINTENDENT S. O. HARTWELL

VIOLIN SOLOS—(a) Gypsy Dance ..... *Wier*  
(b) Schön Rosmarin ..... *Kreisler*  
Paul Lau

THE CHANGING SCENE ..... Mr. Marshall  
CONFERRING OF DIPLOMAS ..... COMMISSIONER I. C. PEARCE  
CORONATION MARCH ..... *Meyerbeer*  
Orchestra

The first 119 pupils in the line of march are students whose names are on the class honor roll.

The audience is requested to remain seated until the class has marched out.

## FACULTY COMMITTEE ON ARRANGEMENTS

MISS AUSTIN, MISS WIESENTHAL, MISS KNOTT, MR. BLUME,  
MISS HOSMER, MISS MEILI, MISS ANDERSON

General Chairman of Student Committees, PHILIP SOUCHERAY  
CLASS OFFICERS

President ..... CHARLES WEEKS  
Vice President ..... DORIS HAGENSICK  
Secretary ..... KATHERINE FLAD  
Treasurer ..... MALCOLM POWRIE

*Rug Through Courtesy of Golden Rule*

## Central High School Senior List Class of 1933

Charlotte Addison  
Clarice Ariene Allanson  
Kenneth Martin Allen  
Jean Allman  
\*\*N. Russell Amundson  
Margaret Maxine Anacker  
Albin Anderson  
Arthur H. Anderson  
\*\*Carl Edwin Anderson  
Helen Linnea Anderson  
James Dorr Anderson  
Olga Barbara Anderson  
Ellen Helen Angerhofer  
\*\*Jean Margaret Arnold  
De Wilton Guy Attridge  
Don Aubrecht  
Margaret Olivia Aune  
Ardin Wendell Awsumb  
Gordon L. Axelson  
Ethel Bachrach  
Frank Edward Bair  
Elaine Ruth Baker  
George Baker  
Jeanette Baker  
Harold Frank Bassevich  
Gladys Wells Beach  
Clair D. Becker  
Maxine A. M. Becker  
William Edward Beckford  
\*\*Orville Alfred Becklund  
Robert Burr Behler  
Alice Drake Behling  
Bernice Esther Belkin  
Frances Mahle Bendixen  
Henry Nathaniel Benson, Jr.  
Ronnie Jane Berger  
Eleanor H. Berger  
Alan Gordon Bergh  
Eleanor Marian Bergstedt  
John Jacob Berman  
Solly Bernick  
Betty Eleanor Berry  
Edith Irene Berry  
Marie Susanne Bianga  
Roger W. Bigham  
\*\*Elsie Gertrude Billmann  
Robert Joseph Bitney  
\*\*Betty Blackmun  
Lois Elaine Blankenbuhler  
Jennie Blazic  
Mary Blazic  
Eugene T. Bleecker  
Henry David Blehert  
John Herman Blomstrand  
Michael Franklin Bluhm  
Charles E. Bodey, Jr.  
Barbara Ann Boeringer  
Eugene R. Bohan  
Zola Bohn  
Ralph Kenneth Boland  
Helene Ann Borcherding  
Jeanne Bouthilet  
Arline Bowman  
Mary M. Brack  
Maurice H. Brahl  
Robert John Brandt  
James M. Brandt  
Mary Kathryn Brandt  
Robert Crocker Brasted  
Willard Arnold Bresler  
Naomi Doris Briggs  
Dorothy Mae Brings  
Phyllis Carol Brings  
Dorothy Ann Brink  
Ruth Leah Brom  
Mary Elizabeth Brooks  
Clarinda Brown  
Irving Brucker  
\*\*Marian Winifred Bruss  
Ava Bukofsky  
\*\*Sidney Dale Bumgardner, Jr.  
Marjorie Imogene Burgren  
Jack Burnham  
Betty Barbara Burrows  
Jerome Alfred Buser  
Marcia Cammack  
Ramona Carey  
William Nelson Carey, Jr.  
Robert Winters Carley  
\*\*Robert Burnell Carlin  
Kenneth Jerome Carlsen  
Frederick Carlson  
Frances Casey  
Elsa Dagmar Cederberg  
Dorothy Elanor Chaffin  
Barbara Lyland Chamberlain  
Abe Chern  
\*\*Mildred Chernov  
Dorothy Pauline Christensen  
Phyllis Marjory Christensen  
Robert R. Christofk

\*Helen Clark  
William Clarence Clink  
Stella Adams Clough  
\*Esther Cohen  
Belva Cornell  
Betty Virginia Cornell  
Harry Nelson Cornwall  
Donald J. Cory  
Dorothy Eleanor Cramer  
Madeline Marion Crosse  
Avice Bertha Cunningham  
Aaron B. Curry  
Lois Helene Dalldorf  
Eion E. Dando  
Douglas Verne De Geer  
Frank Dempsey  
Georgiana Mary De Wolfe  
Milton Harold Diamond  
Lucille Margaret Dickman  
\*Marjorie Alice Diehl  
Roy F. Diethorn  
William John Dietrich  
Betty Dillon  
Dorothy Margaret Dillon  
Albert Nelson Dingle  
Toby Divine  
\*\*Edward Gilbert Dobrick  
Helen Elaine Dockman  
Phyllis Ann Doritty  
Betty Jane Doyle  
Donald Francis Doyle  
June Margaret Doyle  
Alfred Ben Dreher  
Robert Rankin Dunlap  
\*Paul Lewis Earle  
Robert R. Eckhardt  
Clyde William Eckholm  
Guinevere Elizabeth Edgar  
Helen Mary Effinger  
Edward F. Eldam  
Meta Dayis Eisfelder  
James V. Ekholm  
Ruth Olive Ellison  
\*June Nan Elmquist  
Roy William Elwess  
Carl Anthony Emmel  
Nonabell Olga Engwaldson  
Ann Cecilia Enkel  
Betty Kathryn Erickson  
\*\*Elizabeth Ann Erickson  
Alice Katherine Esslinger  
Lee Charles Esty  
June Elizabeth Falber  
\*\*Phyllis Mildred Feeley  
Esther E. Feinstein  
Walter V. Fineberg  
Evelyn Gertrude Fink  
\*\*Elizabeth Ann Fitch  
John S. Fitzgerald  
\*\*Katherine Louisa Flad  
Stanley L. Flesher  
Howard Melvin Fleury  
Stephen Harris Fligelman  
Mary Deborah Fogle  
Donald Steele Foote  
Peggy Ann Foss  
\*\*Catharine Elizabeth Fowler  
Richard Nevin Frahm  
Harold Chandler Freeman, Jr.  
Frances V. Freer  
Frank Joseph Freidmann  
Belle Friedman  
Harriet Louise Fritz  
Beulah Geraldine Gaarden  
Adele Blanche Garrison  
Gale Garvik  
Chester Welles Gaskell, Jr.  
\*\*Larry W. Gates  
Edith Marie Gauger  
Harry E. George, Jr.  
Helen J. Georgopolis  
Paul Paras Georgopolis  
Dorothy A. Louise Germain  
Helen Patricia Gerry  
Elizabeth Vivian Giertsen  
Frances Dorothy Gilbert  
Violet Irene Gilbert  
Beulah May Gillespie  
\*\*Recelle Goffstein  
Solen Goffstein  
Kenneth Sidney Gold  
Sidney L. Goldberg  
Veronica Stella Goodman  
Helene Leola Goranson  
Herman De Wilton Gordon  
Adele Mildred Graham  
Robert Rhodes Graham  
Howard Walter Gray  
June Mary Gray  
Everette Louise Green  
Robert Wolcott Greenman  
Jean Frances Greenwalt

Donald Neal Gregg  
\*Harriet Stella Gregory  
Warren V. Grissom  
\*Jerome Grodin  
George Frank Gruber  
Hershel N. Gruenberg  
Mary Lucile Gullifer  
Evelyn Gunn  
Robert Lakin Gurnee  
Jeanette Lorraine Gustner  
Evelyn Kathryn Haddad  
\*\*Doris Anne Hagensick  
Helen Mae Hakensen  
Eleanor Leona Hall  
\*Elizabeth Julia Hall  
Everett A. Hansen  
Catherine Mary Harrington  
Dorothy Mary Harrod  
Delores M. Harstead  
Mildred Mary Harvey  
Minnie Martha Harvey  
Virginia Lincoln Hedge  
Lyman Oscar Heldtke  
Elmer Helfmann  
Lois Jane Helmes  
\*\*Maybelle Orebaugh Henderson  
Marian Sylvia Hendricks  
James Herman  
Saunders Herbert Herman  
Marcus Daniel Herschkowitz  
Jean Lucille Herschler  
Saul Norton Hertz  
John Charles Herzog  
Mary Elizabeth Hickman  
\*Ethel Hinrichs  
June Arline Hirsch  
\*Charlotte Hoffman  
Lucille C. Hoffman  
Edward M. Hoffmann  
Edwin E. Hoffmann  
Meta W. Hollender  
Wava Elaine Holm  
Walter Joseph Homa  
Lucille M. Huber  
\*Florence Ida Huebscher  
Doris Charline Huelster  
William Fabian Hunt  
Adelaide Esther Huston  
Anna Bell Hyde  
Elizabeth Mary Imre  
Dorothy May Irwin  
Betty Catherine Ives  
Elizabeth Alice Jackson  
Sam Jacobson  
Marion Frances Jeffery  
Mary Alice Jenkins  
\*David Johnson  
Dorothy Gail Johnson  
Dorothy Lorrene Johnson  
Ethel Louise Johnson  
Florence E. Johnson  
\*\*Frederick William Johnson  
Herbert Johnson  
\*\*Maebelle Louise Johnson  
Marion Ernestine Johnson  
Renee Elaine Johnson  
Ruth Elizabeth Johnson  
Vera Mae Johnson  
Edmund Ewald Jones  
Arline Helen Jurgensen  
Carolyn Elizabeth Justus  
Julia Elizabeth Kagin  
Freida Katz  
George Joe Katz  
Florence L. Kelley  
Robert Irving Kellum  
Arthur Kelsen  
Katherine Maureen Kennedy  
Virginia Alice Kennedy  
Jeanne Elizabeth Kimball  
\*\*Gordon Hughes Kindy  
Dorothy Evelyn Kipp  
Jean Alicia Kirby  
John Thomas Kirkland  
Robert Kjelland  
Violet L. Klagge  
Robert James Kleinman  
Dorothy Theresa Klepperich  
Ralph Alfred Kling  
Hartlen Benjamin Kolb  
Mary Dorothy Koob  
Evelyn Jean Kopilovich  
Catherine Florence Koshuba  
Leona Elsie Kregel  
Patricia Krum  
June Harriet Kvarnes  
Earl Reynold Kverno  
Doris May Lacy  
Kenneth Royal Lamb  
Mary Hermine Lambert  
Betty Ann Landgren  
John Frederick Landmark



- Dora M. Landsom  
 \*Elizabeth Townsend Lang  
 Harold Andrew Langley  
 Lawrence Arthur Larsen  
 Robert J. Larsen  
 Paul Eugene Larson  
 Paul Lau, Jr.  
 Emily Laubscher  
 \*Eleanor Ruth Lazer  
 Alice Lucile Leavitt  
 Jean Louise Leavitt  
 Robert E. Le Blond  
 \*Molly Elaine Leibovitz  
 \*Yvonne Therese Le Marquand  
 Catherine Eileen Leonard  
 \*Norma May Leonard  
 Leah Levin  
 Robert N. Lewis  
 Gale Edward Libby  
 Alvin H. Lieberman  
 E. Harvey Lieberman  
 \*\*John A. Lilygren  
 Phyllis Grace Lindberg  
 Verna Virginia Elizabeth Lindberg  
 Gladys Rhoda Mae Lindblade  
 Oscar William Lindgren  
 Ruth Lindner  
 Margaret Mary Link  
 Edward Litman  
 \*June Mazelle Logan  
 Dorothy Irene Lovgren  
 Martin Joseph Lukoskie  
 Beryl Lyone  
 Charlotte Elaine McChesney  
 Robert Crowley McClure  
 Jack McCrary  
 Donald Ignatius McDermott  
 William Duke McFaden  
 Ethel Eleanor McGeehan  
 \*\*Elsie Lou MacManigal  
 Robert Arthur MacMillan  
 Mary Virginia McMillan  
 \*Martha Alice McMillen  
 John Raymond McMullen  
 Richard N. Mahle  
 \*Beth Mansevit  
 Donald Mark  
 John Jack Mark  
 Jean Betty Marsh  
 \*\*\*Margaret Pearl Martin  
 Richard Olney Mason, Jr.  
 Marie Adalin Mathews  
 Bertha Jean Matters  
 Helen V. May  
 Andrew John Mayer  
 Frances Genevieve Mayer  
 \*Margaret Eleanor Meacham  
 Adelaide Emille Meier  
 \*\*Helen Elizabeth Meier  
 \*Francis Roman Meisch  
 Robert Franklin Mentzer  
 Ida Louise Merk  
 \*\*Caryl Edith Meyer  
 \*Helen Eleanor Meyer  
 Edward Achille Michaud  
 \*Louise Michelet  
 Rosella Molly Milkes  
 John B. Miller  
 Marjorie Watson Miller  
 William F. Miller, Jr.  
 \*Bertha Millunchick  
 Esther Amelia Milnar  
 \*Betty Alfreda Mitchell  
 Samuel Mogol  
 \*Pearl Helms Monge  
 Gertrude Florence Monley  
 Dorothy Mae Moran  
 Margaret Morgan  
 Norman Moskovitz  
 \*Edmund Mottershead III  
 \*Catherine Alice Muckleston  
 \*Charlotte W. Mueller  
 \*Dorothy Margaret Mueller  
 Robert Behm Mulcrone  
 Helen Margaret Mules  
 \*A. Eugene Muller  
 Marjorie Loretta Mund  
 Elizabeth Ann Nelsen  
 Margareth Evelyn Nelsen  
 Ruth C. Nelsen  
 Pearl Johanna Newstrom  
 John Theodore Nichols  
 Genevieve May Nielsen  
 Maude Roegene Night  
 Alice Kathleen Nolan  
 Harriette Virginia Noltmier  
 \*Phoebe Elizabeth Norton  
 Alfred Walter Noyes  
 \*\*Frederick William Nyquist  
 Ann O'Donnell  
 Jane O'Donnell
- Jessie Marion Ogilvie  
 Clarence Herman Olson  
 George William Olson  
 Harriet Eleanor Olson  
 Warren Clayton Olson  
 Catherine Buckley O'Neill  
 \*Esther Maris Orenstein  
 Thomas Floyd Ortt  
 Zaida Sylvia Ossery  
 Lucille Padwal  
 Vincent Edward Palne  
 John Valdo Painter  
 \*Marian Lissette Palmer  
 Robert Norman Palmquist  
 Frank Stephens Parker  
 Mildred Mae Peachey  
 Murillo Peaker  
 Dorothy Hazel Pedersen  
 Anna Christine Pederson  
 Anne Catherine Peitsch  
 Ray J. Penne  
 \*Ruth Miller Pennell  
 Marsh O. Perkins  
 Edward C. Perlman  
 Max E. Perlman  
 Ruth Marguerite Petersen  
 Elizabeth Iah Peterson  
 Erving B. Peterson  
 Lucille Grace Peterson  
 Dorothy A. Plain  
 Edith Elizabeth Plankers  
 Eugene William Poirier  
 Philip Raymond Poirier  
 Ben Pollin  
 Dorothy Marie Popp  
 Grace Dana Powell  
 Malcolm Graham Powrie  
 Dorothy Hildegard Prestrud  
 Jane Priest  
 George Frederick Putnam, Jr.  
 Helen Roberta PyKels  
 Phyllis Jane Raabe  
 William Bartlett Rahn  
 \*\*Jane Louise Randall  
 \*Virginia Catherine Rankin  
 Donald Hayden Raudenbush  
 Richard P. Rauen  
 Joseph George Reader  
 William John Reddy  
 Margaret Elizabeth Redpath  
 Abigail Helen Regan  
 Arnold Resnick  
 Margaret Lucille Riley  
 Ruth Marie Ripke  
 \*\*William Edward Ritt  
 Winfield Arthur Ritter  
 \*Thomas Lee Roberts  
 Harry Edward Robinson  
 \*\*Helen Susan Rogers  
 Janet Louise Rood  
 \*Rosella Rosenblum  
 \*Betty Jane Rosness  
 Cathrine Andrea Rosness  
 Arthur William Rowe  
 Donald S. Roy  
 \*\*Cecile Elizabeth Ryden  
 Mildred Sadler  
 Ruth Marie St. Pierre  
 Joe Ashton Sanderson, Jr.  
 Leatha Augusta Schauer  
 \*Elliott Charles Scheer  
 Ruth Schenker  
 Leona Amelia Scheunemann  
 Charlotte E. Schifferes  
 Edward C. Schleh  
 John Ever Schnolles  
 John William Schoeller  
 \*Helen Agnes Schroeder  
 Philip Melvin Schroeder  
 Harvey Reinhard Schubring  
 \*Dorothy Ann Schultz  
 Dorothy Lois Schye  
 Frances Frame Scott  
 Elisabeth Mable Seekins  
 Betty Ann Selbert  
 Ralph Charles Senn  
 Perle Shanedding  
 Catherine Agnes Shaughnessy  
 William Patrick Shaughnessy  
 Mary Alice Sheskern  
 \*Bertha Joe Shilkrot  
 Birch Robert Shilkrot  
 \*Mary Catherine Short  
 William Alexander Shryock  
 Dorothy Louise Silver  
 Joseph M. Simmer  
 John Edward Simon  
 \*Kenneth Koman Simon  
 Agnes Matilda Sinkler  
 Lorna Alice Sliker  
 \*Alice Dorothy Smith  
 Edrie Margaret Smith
- William C. Smith  
 Sylvia Smolik  
 Margaret Zoe Snow  
 Maryon Berniece Snyder  
 Dorothy Helen Sorensen  
 \*\*Philip Henry Soucheray  
 Marion Soukup  
 Bernelda Lillie Sprain  
 \*Antoinette Marguerite Stalley  
 \*\*\*Richard Randall Stanton  
 Roslyn C. Stearns  
 Edna Florence Stensrud  
 Fred W. Stief  
 \*\*Mildred J. Stier  
 Robert Purcell Stinchfield  
 Mary Lou Stirn  
 Warren George Stockwell  
 \*\*Anne Lucile Stoffer  
 Richard Lawrence Stokes, Jr.  
 Virginia Anne Stowell  
 Wendell Karl Strandberg  
 \*Ruth Strauss  
 Dale Robinson Streeter  
 Rita Strem  
 Edward Seymour Stringer, Jr.  
 Maxine Elizabeth Stubbs  
 Paul John Sturm  
 Gordon Wicker Subra  
 Maxine A. Sullivan  
 Donald Carl Swanson  
 Ernest Willard Swanson  
 Evelyn Swanson  
 \*John Swenson  
 \*Thordis Tanner  
 \*\*Sylvan Oscar Tatkin  
 Audree C. Thienes  
 \*Louis Joseph Thomas, Jr.  
 Mabel Dorothy Thomas  
 \*\*Helen Gertrude Thorsen  
 Charles Dwight Thorson  
 Paul Anthony Thuet  
 Ruth Joan Tilton  
 Lorraine A. Todd  
 Frances Eleanor Tousley  
 Dorothy Marie Trautz  
 \*Elizabeth Gertrude Tucker  
 Marcella Marie Tupa  
 Fred Turner  
 \*Olga Elsa J. Turnquist  
 Elizabeth Signora Tverberg  
 Maxon Sherwin Tyler  
 \*Dorothy Caroline Undheim  
 Martha Unger  
 Reuben Unowsky  
 Helen Ethel Vanek  
 Amy Elizabeth Verral  
 Max Vorspan  
 Edward Carl Wackernagel  
 Earleen Mae Walker  
 John Arnold Wallace  
 John Vance Wallace  
 Euleta Catherine Wander  
 Marc Dunn Wanvig  
 Harry A. Ward  
 Irma Elizabeth Warming  
 Lucille C. Warns  
 Barbara Ella Watson  
 Donald Hill Webb  
 Helen Elizabeth Webb  
 Jack Donald Webster  
 Charles Louis Weeks  
 Irving Jerry Weiner  
 \*\*Elaine Anne Wentink  
 Fred William Wentink  
 \*Virginia Rose Werrer  
 Rina Wesler  
 Ann West  
 Sylvia Marian Wheaton  
 Milton Carl Wickaw  
 Jack Warren Wicks  
 Frederick John Wigginton  
 George Thomas Wigginton  
 Helen Elizabeth Wilber  
 Ruth Margaret Wilhelm  
 Henry Benjamin Williams  
 Loraine Wilson  
 Walter William Wilson  
 Wayne Bramwell Withers  
 Walter Frederic Woker  
 Chares Edward Wolfer  
 Robert Munro Wolterstorff  
 Farhad Woolson  
 Marguerite Wright  
 Robert Wright  
 Harold Wrightson  
 \*Alvera Youngquist  
 \*\*Ernest Joseph Zack  
 Frank Wadsworth Zoubek

\*Honor Roll.  
 \*\*National Honor Society.  
 \*\*\*Valedictorian and Salutatorian.

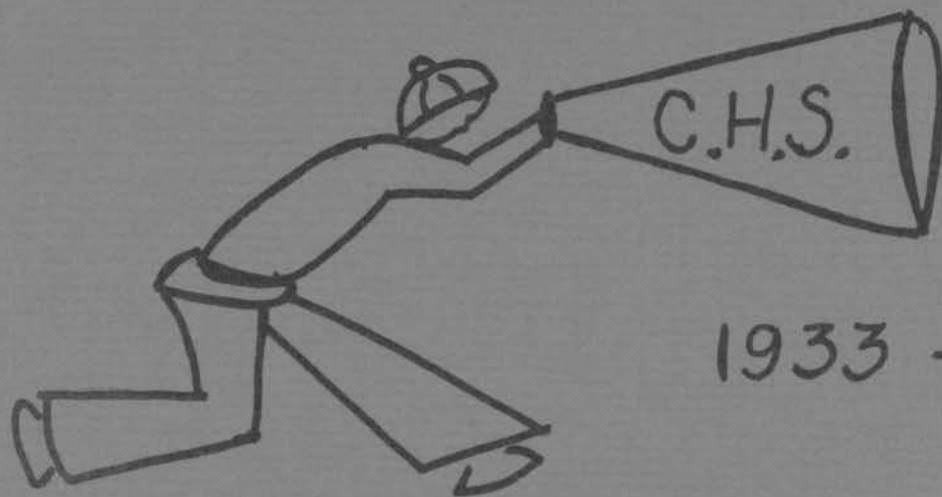

1933 - 1983

P R O G R A M

5 - 5:30	PUNCH SERVED
5:30 - 6	AUDITORIUM MASTER OF CEREMONIES - PHIL SOUCHERAY PRINCIPAL - MR. JOHN MCMANUS - GREETING ASST. SUPT. ST. PAUL SCHOOLS - MR. KENNETH BERG - SPEAKER "CENTRAL THEN AND NOW"
6 - 7	TOUR OF NEW HIGH SCHOOL
7 P.M.	CAFETERIA - SUPPER & AWARDS - - - - -

"ONWARD CENTRAL"

ONWARD CENTRAL!            ONWARD CENTRAL!  
CRASH RIGHT TO THE TOP!  
WE, THE STUDENTS, HAVE THE SPIRIT  
THAT WILL NEVER LET YOU DROP.  
ONWARD CENTRAL!            CONWARD CENTRAL!  
WE'RE SO PROUD OF YOU!  
FIGHT, CENTRAL, FIGHT, FIGHT,  
AND WE WILL SEE YOU THROUGH!

DOOR PRIZES

APPLEBAUMS	MINN. FEDERAL S & L
BENJAMIN'S RESTAURANT	NORWEST BANK
K-MART	SHOREVIEW FLORIST
WILD BILL KNOWLAN	WESTLUND MEAT CO.
BETTY BLACKMAN, CLASS OF '33	



Members of Class of 1933 - St. Paul Central High School  
 present at the 50th reunion -- at the School  
 Saturday, September 24, 1983

Kenneth Allen and Barbara	19960 Lakeview Av.	Excelsior, MN	55311
Arthur H. Anderson	617 Virginia	St. Paul	55103
James D. Anderson and wife	4148 Edmund Blvd.	Minneapolis	55406
Jean Arnold Wittke and Lloyd	5556 Upton Avenue So.	Minneapolis	55410
Frances Bendixen Krinkle and Harold	2800 Hamline Ave. No.	St. Paul	55113
Betty Blackmun Gilchrist	1820 Birch St.-Apt. 1	White Bear Lk.	55110
Mary Blazic	1520 Charlton	St. Paul	55118
Dorothy Brings Rohweder	1319 Blair Avenue	St. Paul	55104
Marian Bruss Brewton and Edward	916 Grandview Avenue	St. Paul	55113
Sidney Bumgardner and Sally	1856 Whippletree Rd.	Roanoke, Va.	24018
	(Summer Address: P.O. Box 52, Spooner, Wis. 54801)		
Marion Dedon Hart	1655 Ashland Avenue	St. Paul	55104
Dorothy Dillon Dokmo	26 E. Gilfillan Road	St. Paul	55110
Helen M. Effinger	993 Ottawa Avenue	W.St. Paul	55118
Meta Eisfelder Hinderager and Eric	1283 Rose Place	Roseville	55113
Henri A. Eisenhower Sr.	155 No. Cretin Avenue	St. Paul	55104
Esther Feinstein Orenstein and guest:	2936 Hampshire Avenue So.	Minneapolis	55426
	Roxy Applebaum, 6803 Leyland Park Drive, San Jose, CA 95120		
Evelyn Fink Katz and Jerome	2353 Youngman, Apt. 221	St. Paul	55116
Katherine Flad Lundberg and Rodger	2154 Sargent Avenue	St. Paul	55105
Mary Deb Fogle Healy	925 W. Hiway 36, #301	St. Paul	55113
Adele Garrison Barnes and Fay	1401 So. Cage, Box 37	Pharr, TX	78577
	(Summer Address: Cast-a-Way Park, Rte. 2-Deronda, Wis. 54008)		
Helen Georgopolis Graves	2177 Commonwealth	St. Paul	55108
Dorothy Germain Lofberg and John	1411 Raymond Avenue	St. Paul	55108
Beulah Gillespie Kirk and William			
Robert R. Graham	1465 Roselawn	St. Paul	55113
Howard (Bud) Gray and wife	2705 Amherst	Wichita Falls	76308
		Texas	
Donald N. Gregg and Mary Jane	6720 Girard Avenue So.	Richfield	55423
Jean Gustner Johnson and Walter	1615 Maple Knoll Drive	St. Paul	55113
Doris Hagensick Nelson and Floyd	5420 Clinton Avenue So.	Minneapolis	55419
Mildred M. Harvey	1605 W. Minnehaha-Apt. 204	St. Paul	55104
Minnie M. Harvey	1605 W. Minnehaha-Apt. 204	St. Paul	55104
Virginia Hedge Brown	2972 Kearney	Denver, CO	80207
June Hirsch Segal and husband	16764 LaMaida	Encino, CA	91436
Meta Hollender Gallagher and Walter	4312 Glenridge St.	Kensington, MD	20795
Walter J. Homa and Lois	10243 Rich Road	Bloomington	55437
Florence Huebscher Baumgartner	2122 Arlington Avenue E.	St. Paul	55419
Doris Huelster Hill and Stanley	70 Spruce Street	Mahtomedi	55115
Marion Hurley Semrau	1538 North Grotto	St. Paul	55117
Sam Jacobson and Winifred	742 Mt. Curve Blvd.	St. Paul	55116
Mary Alice Jenkins McDougall & George	48 E. Pleasant Lake Rd.	St. Paul	55110
Dorothy Johnson Bratager	7950 E. Camelback Rd., #112	Scottsdale, AZ	85251
George J. Katz and Raelaine	1477 St. Paul Ave. #7	St. Paul	55116
Jeanne Kimball Scanlon	1895 Oakdale Avenue	W.St. Paul	55118
Dorothy Kipp Hunt	1790 Ford Parkway	St. Paul	55116
Evelyn Kopilovich Kaufman and Sidney	1620 Hillcrest Avenue	St. Paul	55116
Eleanor Lazer Gantman and Joseph	11037 Campana Drive	Sun City AZ	85351
Jean Leavitt Schwenk	1085 Montreal, Apt. 1710	St. Paul	55116

Margaret Martin	1366 Selby Avenue	St. Paul	55104
Gale Libby and Dorothy	3040 Little Bay Road	St. Paul	55113
June Logan Coria	1818 Larpentur Avenue	St. Paul	55113
Ethel McGeehan Keller and Gregory	1469 North Kent St.	St. Paul	55117
Elsie MacManigal Haegele	6105 - 44th Avenue	Riverdale MD	23707
Frances Meisch and Elaine	5528 York Avenue South	Minneapolis	55410
Robert Mentzer	1573 Hartford, Apt. 10	St. Paul	55116
Louise Merk Johnson and Donald	1468 W. County Rd. C2	Roseville	55113
Samuel Mogol and Evelyn	2353 Youngman, Apt. 409	St. Paul	55116
Paul Moon	1259 Berkeley	St. Paul	55105
Dorothy Pederson Kreuter	1082 W. Minnehaha	St. Paul	55104
Edward G. Perlman	1181 Edgumbe Rd. #1015	St. Paul	55105
Elizabeth Peterson Stalder and Dale	777 W. Wentworth Avenue	St. Paul	55118
Lucille G. Peterson	499 So. Snelling, #203	St. Paul	55116
Margaret Riley Medendorp and George	704 E. Maple Street	Hoopeston, Ill.	60942
Harriet Reynolds McCloskey	1181 Edgumbe Rd. #1103	St. Paul	55105
William E. Ritt and Edith	81 Wildwood Beach Road	Mahtomedi	55115
Leona Scheunemann Witter and Lee	3370 Waverley Hills Rd.	Lansing, Mich.	48917
Dorothy Schultz Kundschieer	1057 Charles Avenue	St. Paul	55104
Elisabeth Seekins Marsh and William	12720 Genesee Courth	Apple Valley	55124
Philip Soucheray and Susan	2101 Beaser Avenue	Ashland, Wis.	54806
Bernelda Sprain Roessler	1680 Ashland Avenue	St. Paul	55104
Warren Stockwell and Jean	1605 E. Cliff Road	Burnsville MN	55337
Richard Stokes and Anita	4200 - 17th Avenue So.	Minneapolis	55407
John Swenson and guest: Mary Kohlsaas	1768 Hampshire Avenue	St. Paul	55116
Frances Tousley Roe and Willard	R.R. 2, Box 512	Bethel MN	55005
Olga Turnquist Stone and Elmer	921 East Hawthorne Avenue	St. Paul	55106
Dorothy Undheim Duncanson and Robert	3314 Belden Drive	Minneapolis	55418
Martha Unger	390 W. Cottage Avenue	St. Paul	55117
Helen Vanek Kludt and Elmer	5233 North Amherst St.	Portland, OR	97203
Jack Wallace and Gladys	808 Winona	Mankato, Minn.	56001
Euleta Wander Lieser and Leonard	1399 Edgumbe Road	St. Paul	55116
Harry Ward and wife	1762 Saunders	St. Paul	55116
Marguerite Wright Loague	1707 Lindig St.	St. Paul	55113
Alvera Youngquist Leuer and Fred	60 East Rose Avenue	St. Paul	55117
Frank W. Zoubek	Rte 1, Box 387	Big Fork, MN	56628
Barbara Watson Lathrop	8601 East Mitchell Drive	Scottsdale, AZ	85251
Janet G. Straus	735 Woodlawn Avenue #203	St. Paul	55116

(Winter Address: 110 Lake Meryl Drive, West Palm Beach, Florida)