



Maud Hart and Delos Wheeler
Lovelace Family Papers.

Copyright Notice:

This material may be protected by copyright law (U.S. Code, Title 17). Researchers are liable for any infringement. For more information, visit www.mnhs.org/copyright.



291-505c



my Grandmother Auster
Earlier Grandmother Palony,
and the grandmother ^{of} Kathleen,
Helen and me. Her maiden
name was Albertine.

Great Grandfather of Tom,
Shawn and Kathleen.



McMichay

246 MAIN ST. BUFFALO, N. Y.

Ursula Culver

Chicago

Mrs Albert Culver

farm near Simcoe

Jewelry store in Toronto
Chicago

Sister of James A Hart

~~Aunt~~ Rosa Bruder

wrote this on her copy of

original photograph

which I have sent to

Reily.

Miss Emma Garrett





Sincerely
your friend
Gladys Jewell.



James A. Hart built this Waverly, Iowa home for his second wife, Jane Hall of Osceola, Iowa
She was Mc Kinge Hall's widow. 1882

Cupalo n. to l. Jane Hart, Rhoda Hart
2nd floor Frances Hall

On Ground - James Hart, Jane Hall, Mable Hall, Mrs. Wight (Mrs. Hall's mother), James A. Hart
Porch - Minnie Hart, Stephen Hart, Mrs. Langbein (Jane Hall's sister) and 2 children



For Art's Sister
Katherine E. Sullivan



Grandmère Austin
(Palmer) mother

Grandmother Auster
(Palmer's) father.

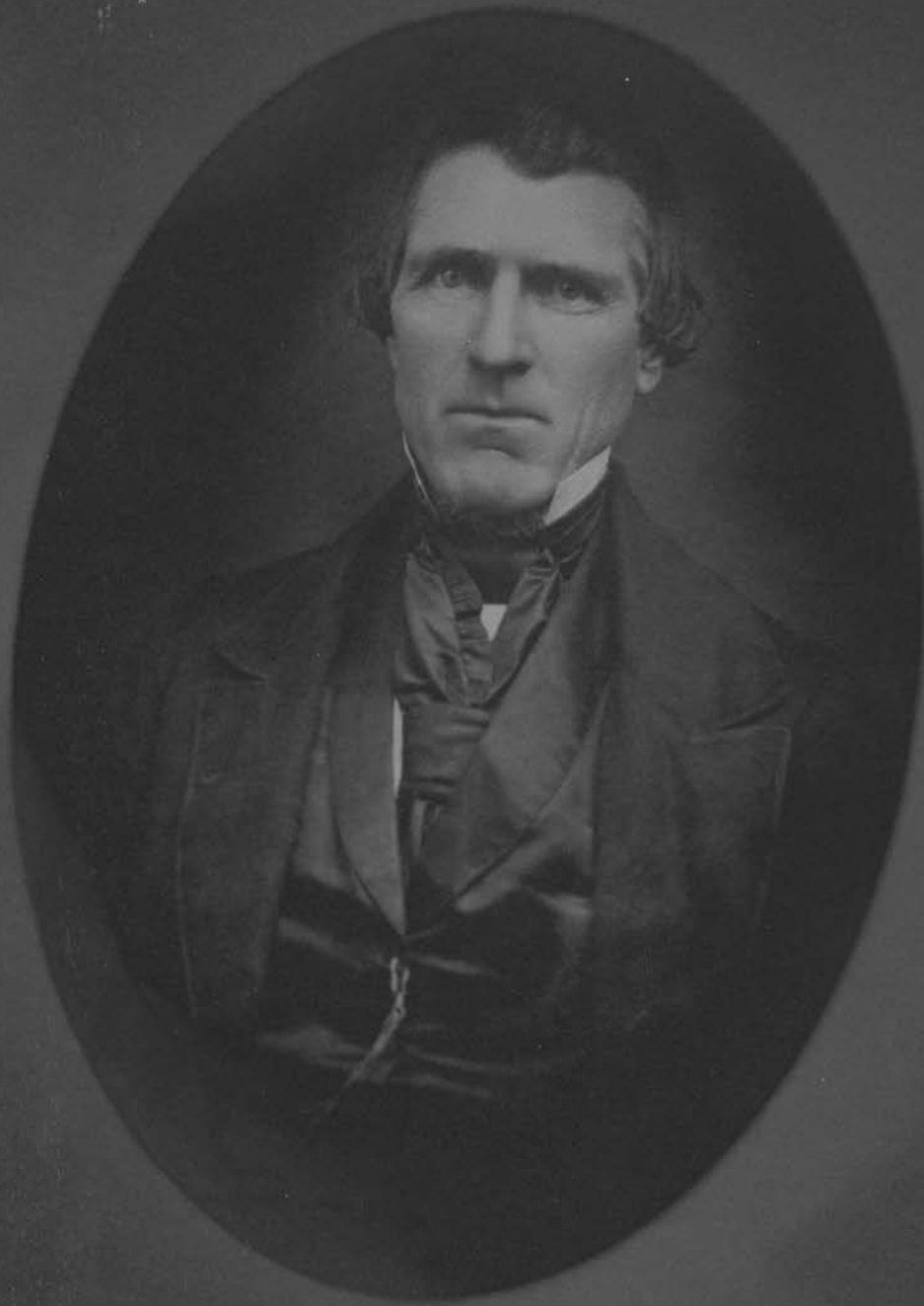

Small circular stamp or mark in the bottom left corner of the mounting paper, containing illegible text.



McMichael

246 MAIN ST., BUFFALO, N. Y.

Emma Chadwick
James A Hart's sister
Swinnow, Canada.

This is written ~~and~~ by
Aunt Flora Budron
original photograph
which I am sending
Reply.