



Andrew J. Volstead and Family Papers.

Copyright Notice:

This material may be protected by copyright law (U.S. Code, Title 17). Researchers are liable for any infringement. For more information, visit

www.mnhs.org/copyright.

WHITE HOUSE.

[Dec. 26, 1908]

Miss Laura Volstead
1206 E. Capitol Street



Mrs. Roosevelt

At Home

Saturday afternoon

December 26th

from 4 until 6.30 o'clock.

THE WHITE HOUSE

[May 27, 1910]

Miss Votstead,
The Sewcy.



Mrs. Taft
At Home

Friday afternoon
May twenty-seventh
from five, until seven, o'clock

1502 Cedar

[Feb. 9, 1910]



The Honorable

Andrew J. Volstead, M.C.

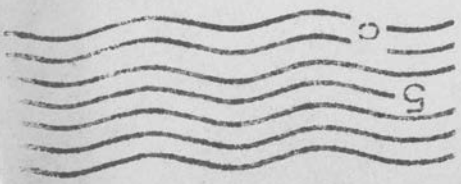

Capitol,
Washington, D.C.



Le Ministre de Norvège
et Madame Gude prient
Monsieur Andrew J. Volstead

de leur faire l'honneur de venir
dîner chez eux le 9 Février
à 8 heures

R. S. V. P.



Inaugural Ball
March fourth
1909

INAUGURAL BALL

MARCH 4, 1909

MUSIC BY THE
UNITED STATES MARINE BAND
AND
MINSTER'S ORCHESTRA

PROMENADE CONCERT
EIGHT-THIRTY TO NINE-THIRTY O CLOCK

- 1 OVERTURE—JUBILEE VON WEBER
BAND
- 2 PEER GYNT SUITE GRIEG
ORCHESTRA
- 3 REMINISCENCES OF THE PLANTATION
BAND CHAMBERS
- 4 OVERTURE—SEMIRAMIDE ROSSINI
ORCHESTRA
- 5 SECOND POLONAISE LISZT
BAND

DANCING

TEN O'CLOCK P. M. TO ONE O'CLOCK A. M.

- | | | |
|----|--------------------------------|---------------|
| 1 | WALTZ—"MARSOVIA" | BLAKE-BELCHER |
| 2 | TWO-STEP—"STAUNCH AND TRUE" | TEIKE |
| 3 | WALTZ—"IN BALMY NIGHTS" | ZIERHER |
| 4 | WALTZ—"WALTZ DREAM" | STRAUSS |
| 5 | TWO-STEP—"UNDER ONE FLAG" | VON BLON |
| 6 | WALTZ—"THE BACHELORS" | SANTELMANN |
| 7 | TWO-STEP—"OLD FAITHFUL" | HOLTZMAN |
| 8 | PROMENADE—"IN OLD BERLIN" | STARKE |
| 9 | WALTZ—"RED MILL" | HERBERT |
| 10 | TWO-STEP—"THE FORD" | ZICKEL |
| 11 | WALTZ—"VIENNA BEAUTIES" | ZIERHER |
| 12 | TWO-STEP—"THE MAN OF THE HOUR" | ARONSON |

- | | | |
|----|------------------------------------|-----------|
| 13 | WALTZ—"MERRY WIDOW" | LEHAR |
| 14 | WALTZ—"MANILA" | FERAZE |
| 15 | TWO-STEP—"RAINBOW" | WENRICH |
| 16 | WALTZ—"ARTIST'S LIFE" | STRAUSS |
| 17 | WALTZ—"BAD'NER MAD' IN" | KOMZAK |
| 18 | PROMENADE—"LINCOLN CENTENNIAL" | SANFORD |
| 19 | WALTZ—"BLUE DANUBE" | STRAUSS |
| 20 | TWO-STEP—"THE FAIREST OF THE FAIR" | SOUSA |
| 21 | WALTZ—"GOLDEN SUNSET" | HALL |
| 22 | TWO-STEP—"ON THE AVENUE" | PIERSON |
| 23 | WALTZ—"GENEE" | LEVI |
| 24 | WALTZ—"LOLA" | FRIEDEMAN |

"STAR SPANGLED BANNER"

MENU

INAUGURAL BALL SUPPER MARCH 4, 1909

CHICKEN CROQUETTES

COLD KENNEBEC SALMON
REMOULADE SAUCE

WALDORF SALAD

CHICKEN SALAD

ASSORTED SANDWICHES
MINIATURE ROLLS

INDIVIDUAL FORMS OF ICE CREAM

NEAPOLITAN ICE CREAM

TUTTI FRUTTI

BISCUITS GLACÉS IN CASES

FANCY CAKES, MACAROONS AND WAFERS

FANCY JELLY, MACÉDOINE

PRESIDENTIAL CAKE

CHEESE STRAWS

SPONGE CAKE

CHARLOTTE CHANTILLY

CROQUENBOUCHE

MÉRINGUE, PARISIAN

HOT COFFEE



[July 8, 1912]

THE WHITE HOUSE

9938

Hon. Andrew J. Volstead
House of Representatives



The President

requests the pleasure of your company

on Monday evening, July eighth

nineteen hundred and twelve

at nine o'clock

Representative Tolstead
will please present this card
at the door of The White House
Monday evening, July eighth



Mrs. Taft
At Home

Friday afternoon
May twenty-eighth
from five until seven o'clock



Mrs. Taft

At Home

Friday afternoon

May 31st

from five until seven o'clock



The President and Mrs. Taft
request the pleasure of the company of
Mr. ^{and} Mrs. Volstead
at a reception to be held, at
The White House
Tuesday evening, February the first
nineteen hundred and ten
at half after nine o'clock

Mr. ^{and} Mrs. A. J. Volstead
will please present this card
at the door of The White House
Tuesday evening, February the first

To meet the Members of the United States Senate
The Vice President and Mrs. Sherman
request the pleasure of the company of
Representative^{and} Mrs. Volstead

at a reception

Wednesday evening, January twenty-sixth
from nine until eleven o'clock

1401 Sixteenth Street



The President and Mrs. Roosevelt
request the pleasure of the company of
Mr. ^{and} Mrs. Volstead

at a reception to be held at
The White House

Thursday evening, January the seventh
nineteen hundred and nine
from nine to half after ten o'clock

Mr. ^{and} Mrs. A. J. Volstead
will please present this card
at the door of The White House
Thursday evening, January the seventh

[March 4, 1909]

PROGRAM



Program
of the Ceremonies
attending the

INAUGURATION OF
THE PRESIDENT AND
VICE-PRESIDENT OF
THE UNITED STATES

at the
National Capital
March Fourth
Nineteen Hundred and Nine

IN A U G U R A T I O N
O F
T H E
P R E S I D E N T
A N D
V I C E - P R E S I D E N T
O F
T H E
U N I T E D
S T A T E S

at the
National Capital
South
Washington and New

Entrance to the Senate Wing of the Capitol.

No person will be admitted to the Senate wing of the Capitol, the Senate galleries, the floor of the Senate Chamber, or the inaugural platform without a ticket or card signed by the Committee of Arrangements, except Members of the Senate and elective officers, Members of the House of Representatives and elective officers, ex-officio Members of the United States Supreme Court and officers (as they appear, and stand), Heads of Executive Departments, the Admirals of the Navy and his staff, the Chief of Staff of the Army and his staff.

Platform Tickets.

Tickets to the platforms on the north and south of the center platform, designated as A and B, DO NOT ADMIT TO THE CAPITOL BUILDING.

Tickets of admission to the east Senate wing door (at the head of the marble steps on the east front of the Senate wing) and south House wing door.

Those admitting to platform A must be presented at the entrances thereto on the north (near Senate wing).

Tickets presenting themselves at any other than these three entrances will be refused admission. This provision is necessary to protect the galleries for the use of the public.

Those admitting to platform B must be presented at the entrances thereto on the south (near House wing).

All horses and carriages, except those used in conveying persons to the Senate wing of the Capitol, will be excluded from the north half of the Capitol Grounds until after the conclusion of the inaugural ceremonies.

The two eastern doors and the north door of the Senate wing, as above described, will be open at 10 o'clock a. m. to those holding tickets and cards and entitled to admission.

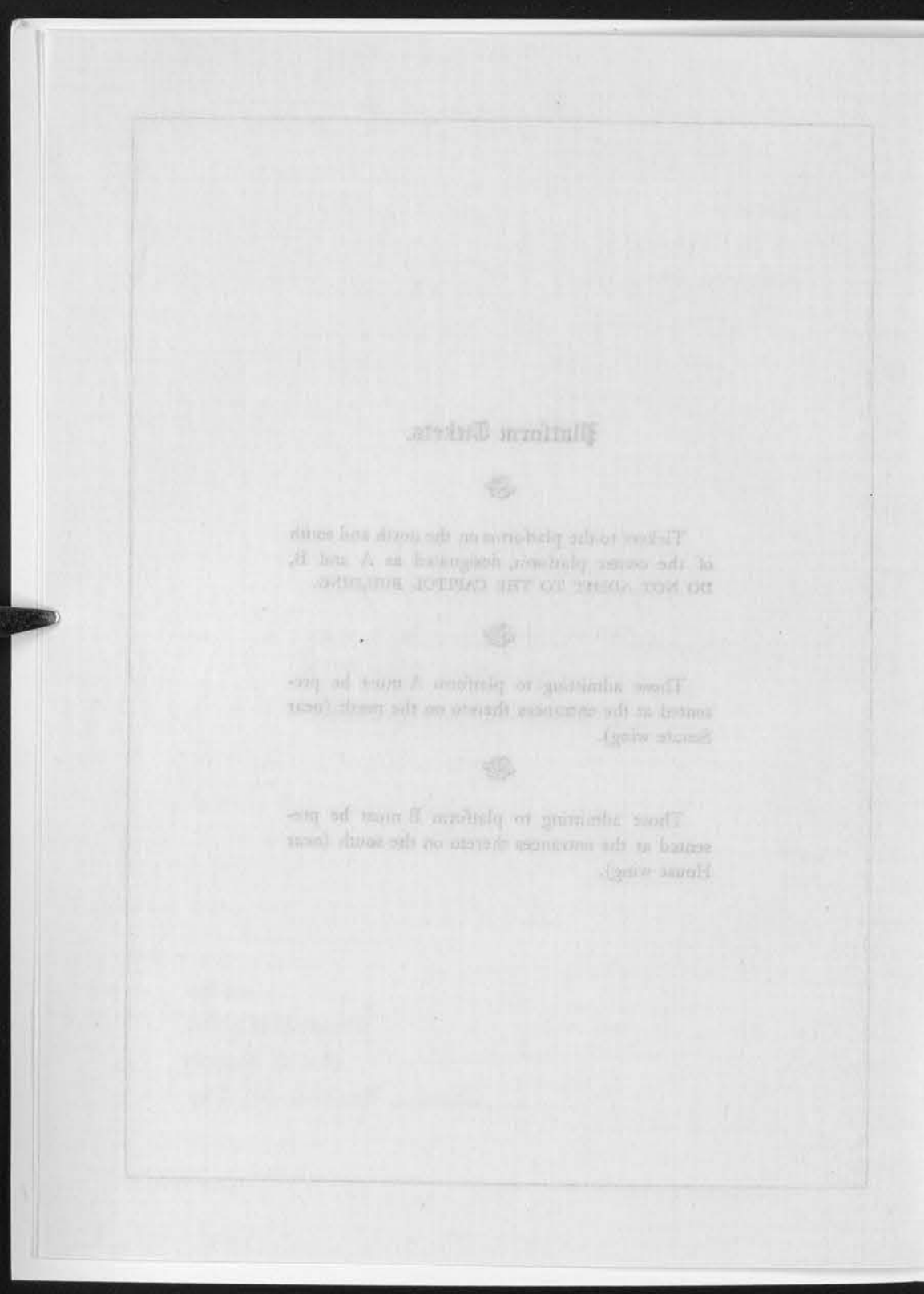
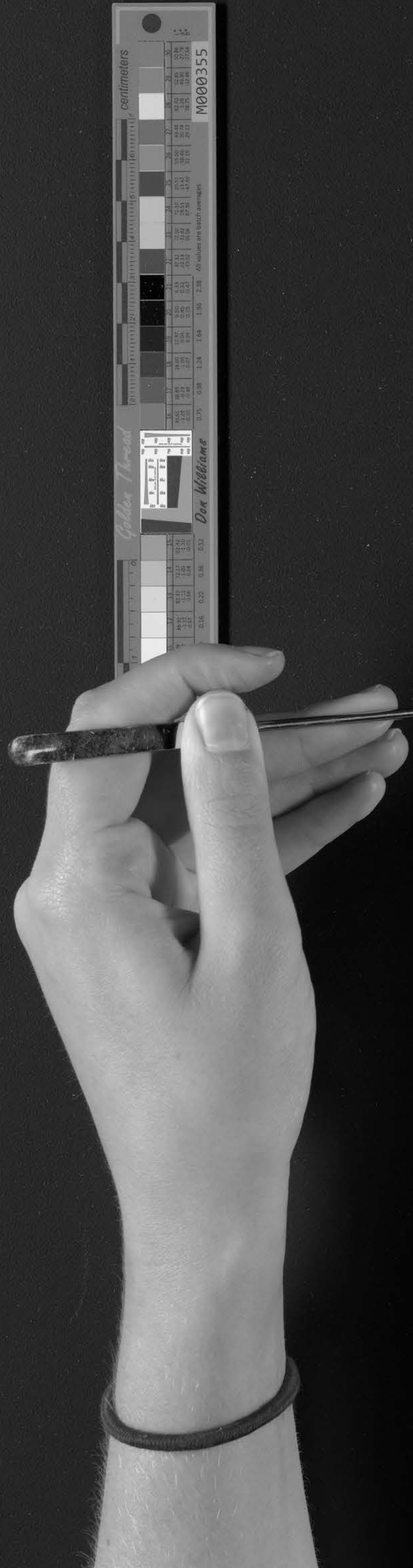

Entrance to the Galleries of the Senate Chamber.

The person will be admitted to the Senate wing of the Capitol, the Senate Chamber, the floor of the Senate Chamber, or the inaugural platform without a ticket or card signed by the Committee of Arrangements, except Members of the Senate and elective officers. Members of the House of Representatives and elective officers, ex-Officio Members of the House of the United States Supreme Court and officers (not clerks, reporters, and messengers), Heads of Executive Departments, the Chief of the Army and his staff, Chief of the Navy and his staff.

Cards of admission to the Senate floor (except those for Members) will be good only at the Senate Chamber door (at the head of the marble steps on the east side of the Senate wing) and in the lower hall under the arch beneath the marble steps.

Tickets of admission to the east galleries will be good only in the Senate Chamber floor (at the head of the marble steps on the east side of the Senate wing) and in the lower hall under the arch beneath the marble steps.

Tickets of admission to the west galleries will be good only at the north door of the Senate wing.

Ticket holders presenting themselves at any other than these three entrances will be refused admission. This provision is necessary to prevent the galleries for the use of those having tickets, and to prevent persons with no tickets from occupying the galleries through the halls leading from the Senate Chamber and occupying the galleries to the exclusion of the bona fide ticket holders.

All boxes and passages, except those used in connecting between the Senate wing of the Capitol will be excluded from the north side of the Capitol grounds after the conclusion of the inaugural ceremonies.

The two western doors and the north door of the Senate wing, as above described, will be open at 10 o'clock a. m. to those holding tickets and cards and entitled to admission.

Entrance to the Galleries of the Senate Chamber.

SENATE RESERVED GALLERY.

The section of the Gallery known as the Senate Reserved Gallery, on the eastern side, between the Ladies' Gallery and the northeastern Reserved Gallery, will be set apart for the guests of the President, the President-elect, the Vice-President, the Vice-President-elect, the President of the Senate pro tempore, the Speaker of the House of Representatives, the Supreme Court, and Cabinet Officers. Special tickets will be issued for this Gallery, and NO ONE will be admitted to it without such ticket.

DIPLOMATIC GALLERY.

The Diplomatic Gallery will be reserved exclusively for the use of the families of the members of the Diplomatic Corps, and tickets of admission thereto will be distributed by the Secretary of State.

PRESS GALLERY.

The Press Gallery will be reserved exclusively for the Reporters of the Press. Tickets of admission thereto will be countersigned by the Chairman of the Press Committee, and will entitle the holders to proceed to the place reserved for the Press on the platform while the procession is forming and in advance of it.

OTHER GALLERIES.

The Committee of Arrangements is determined that the tickets issued shall not exceed the capacity of the galleries, and therefore it will be impossible to allot more than two to each Senator and Senator-elect, or more than one to each Member, Delegate, and the elective officers of the House of Representatives.

The northeast Reserved Gallery and the Ladies' Gallery will be reserved for the guests of Senators.

The three west galleries will be reserved for the guests of Representatives; and the tickets allotted to them will be distributed by the Clerk of the House, to whom Representatives and Delegates should apply for their quotas, on or before March 1.

All tickets to the galleries and all cards of admission to the floor of the Senate Chamber will also entitle holders thereof to places on the inaugural platform.

Entrance to the Gallery of the Senate Chamber

SENATE REARWARD GALLERY

The section of the Gallery known as the Senate Rearward Gallery on the east side, between the Ladies' Gallery and the Senate Chamber, will be reserved for the use of the President, the Vice-President, the Chief Justice, the Justices of the Supreme Court, and the members of the House of Representatives, the Senate, and Cabinet Officers. Special passes will be issued for the Gallery, and NO ONE will be admitted to it without such pass.

DIPLOMATIC GALLERY

The Diplomatic Gallery will be reserved exclusively for the use of the members of the Senate, the Diplomatic Corps, and other distinguished persons who are invited by the Secretary of State.

BRONZE GALLERY

The Bronze Gallery will be reserved exclusively for the use of the members of the Senate, the Diplomatic Corps, and other distinguished persons who are invited by the Secretary of State. The Bronze Gallery will be reserved for the use of the members of the Senate, the Diplomatic Corps, and other distinguished persons who are invited by the Secretary of State.

OTHER GALLERIES

The Committee of Arrangements is desirous that the best possible use be made of the space in the galleries, and that it will be impossible to accommodate all the members of the Senate, the Diplomatic Corps, and other distinguished persons who are invited by the Secretary of State. The members of the Senate, the Diplomatic Corps, and other distinguished persons who are invited by the Secretary of State will be seated in the galleries.

The members of the Senate, the Diplomatic Corps, and other distinguished persons who are invited by the Secretary of State will be seated in the galleries. The members of the Senate, the Diplomatic Corps, and other distinguished persons who are invited by the Secretary of State will be seated in the galleries.

All tickets to the gallery and all cards of admission to the floor of the Senate Chamber will be distributed to the members of the Senate, the Diplomatic Corps, and other distinguished persons who are invited by the Secretary of State.

Entrance to the Floor of the Senate Chamber.

The doors of the Senate Chamber will be opened at 11 o'clock a. m. to those entitled to reserved seats on the floor of the Senate.

The Clerk of the House of Representatives will distribute to Members-elect cards of identification, and they are requested to come with Members of the House and enter the Senate Chamber at the south door.

The Secretary of State will distribute to Ambassadors and Ministers of Foreign Countries cards of admission to the Senate Chamber, and they are requested to enter at the Senate bronze door and to assemble in the Senate marble room, whence they will be shown to seats on the Senate floor.

The Sergeant-at-Arms of the Senate will distribute to all the others entitled to the floor of the Senate cards of admission to the Senate Chamber, and they are requested to enter at the Senate bronze door or the door under the arch beneath the bronze door.

Those entitled to admission to the floor of the Senate will be shown to their seats upon entering the Senate Chamber by those in attendance.

The Supreme Court, headed by its officers, will enter the Senate Chamber in a body at 11.45 a. m. and be announced.

The House of Representatives, headed by its officers, will enter the Senate Chamber in a body at 11.50 a. m. and be announced.

The Procession to the Inaugural Platform.

After the organization of the Senate shall have been completed, those assembled in the Senate Chamber will proceed through the rotunda to the platform on the center portico of the Capitol in the following order, viz:

The Sergeant-at-Arms of the Senate and the Sergeant-at-Arms of the House of Representatives.
The Marshal of the District of Columbia and the Marshal of the Supreme Court.
The Chief Justice, Associate Justices, Clerk, and Reporter of the Supreme Court.
The Committee of Arrangements.
The President and the President-elect.
Ambassadors to the United States.
Ministers Plenipotentiary.
Ex-Vice-Presidents.

The Vice-President and the Secretary of the Senate.

The Senate of the United States and ex-Senators.

The Speaker and the Clerk of the House of Representatives.

Retiring Members, Members-elect, and officers of the House of Representatives.

Heads of the Executive Departments.

Governors of States and Territories.

The Admiral of the Navy and his aid.

The Chief of Staff of the Army and his aid.

Officers of the Army and Navy who, by name, have received the thanks of Congress.

All other persons who have been admitted to the floor of the Senate Chamber, followed by those who have been admitted to the galleries.

The occupants of the galleries will be escorted by officers in charge to the platform in the following order:

Those occupying the Diplomatic and galleries east of such gallery will proceed by the east stairway to the south side of the Senate Chamber, the right of the line halting and resting at the east side of the south door of the Senate Chamber. Those occupying galleries west of the Diplomatic Gallery will proceed by the west stairway to the south side of the Senate Chamber, the right of the line halting and resting at the west side of the south door of the Senate Chamber. When the rear of the column from the Senate floor shall have passed, those on the east of the south door will follow, and, when they shall have passed, those on the west side of said door will follow.

After the occupants of the galleries have proceeded to the platform, employees of the Senate, Supreme Court, House of Representatives, and Superintendent's Office will be admitted to seats on the platform.

While the Senators-elect are being sworn in and the procession formed, the members of the press, in a body, will proceed down the west steps leading to the gallery, through the rotunda, to the seats reserved for them on the platform.





Mrs. Roosevelt

requests the pleasure of the company of

Mr. ^{and} Mrs. Volstead

on Friday evening

January the twenty-fourth

at ten o'clock.

Music.



*The President and Mrs. Roosevelt
request the pleasure of the company of*

Mr. ^(and) Mrs. Volstead

at a reception to be held at

The White House

*Thursday evening, January the twenty-third
nineteen hundred and eight
from nine to half after ten o'clock*

Mr. ^(sic) Mrs. A. J. Volstead

will please present this card

at the door of The White House

Thursday evening, January the twenty third

To meet the Members of the United States Senate
The Vice President and Mrs. Fairbanks
request the pleasure of the company of

Mr^{rs} Mrs Volstead

at a reception

Wednesday evening, January fifteenth

from nine until eleven o'clock



[Feb. 6, 1908]

*The President and Mrs. Roosevelt
request the pleasure of the company of*

Mr. ^(and) Mrs. Volstead

at a reception to be held at

The White House

Thursday evening, February the sixth

nineteen hundred and eight

from nine to half after ten o'clock



Mrs. Taft
At Home

Wednesday afternoon
March 24th
at five o'clock,



The President and Mrs. Taft
request the pleasure of the company of
Mr. ^{and} Mrs. Volstead
at a reception to be held at
The White House
Tuesday evening, January the twenty-third
nineteen hundred and twelve
at half after nine o'clock



The President and Mrs. Taft
request the pleasure of the company of
Mr. ^{and} Mrs. Volstead
at a reception to be held at
The White House
Tuesday evening, February, the sixth
nineteen hundred and twelve
at half after nine o'clock

NOT TRANSFERABLE

Mr. Mrs. A. J. Volstead

will please present this card
at the door of The White House
Tuesday evening, February the sixth



COPYRIGHT 1909
BROWN BROS. N.Y.

PRESIDENT AND MRS. TAFT

POST CARD

Correspondence

Address

Stamp

DOMESTIC
ONE CENT

FOREIGN
TWO CENTS



Mrs. Taft

requests the pleasure of the company of

Mr. & Mrs. Volstead

on Friday evening

March first

at ten o'clock

Music

[March 4, 1909]



*The honor of your presence
is requested at the ceremonies
attending the Inauguration of the
President of the United States,
March fourth,
Nineteen hundred and nine.*

*Philander Chase Knox, Chairman,
Henry Cabot Lodge, Augustus Octavius Bacon, James Francis Burke,
Horace Kim Young, John Wesley Gaines,
Committee of Arrangements.*

*Please present the enclosed
card of admission.*

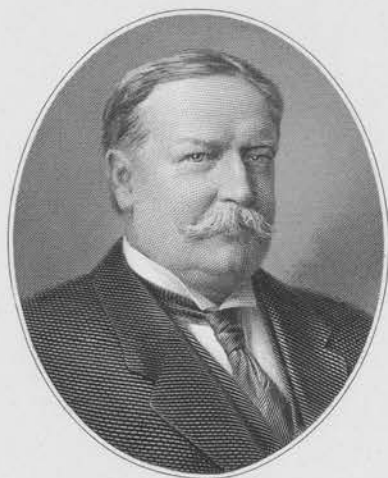

Wm. V. Tappan

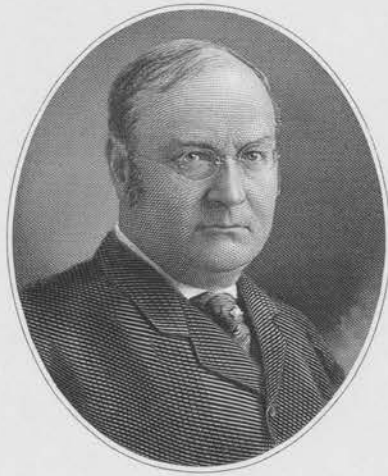

J. S. Sherman

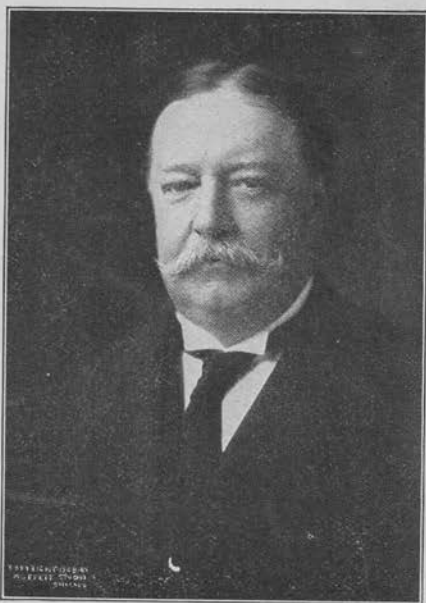

“If I am elected President I propose to devote all the ability that is in me to the constructive work of suggesting to Congress the means by which the Roosevelt policies shall be clinched.”

Hon. Wm. H. Taft

At Sandusky, Ohio, September 8, 1908