



[Study Club Records.](#)

Copyright Notice:

This material may be protected by copyright law (U.S. Code, Title 17). Researchers are liable for any infringement. For more information, visit www.mnhs.org/copyright.

The
Study Club
1926-1927

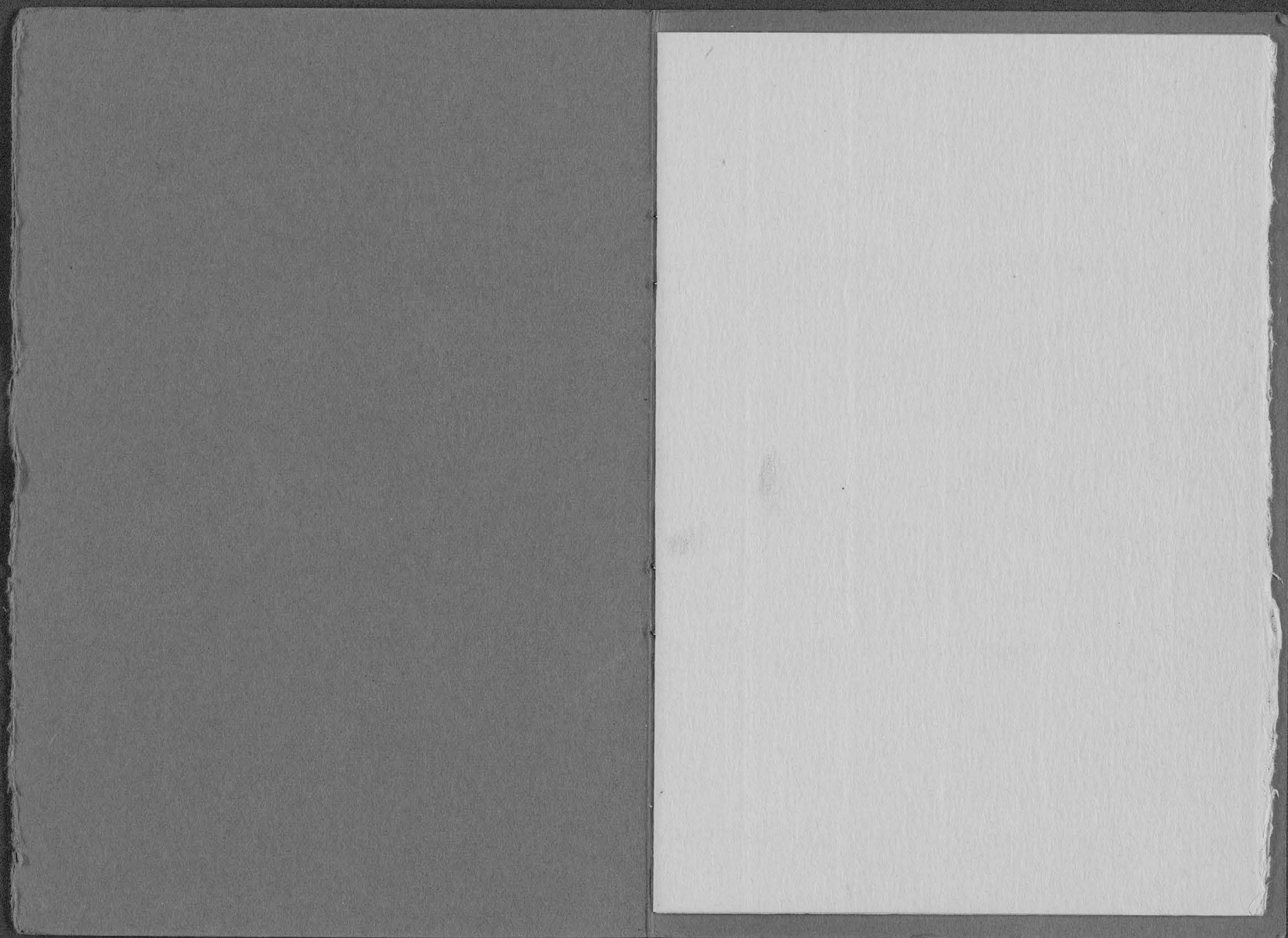

The
Study Club
1926-1927

Directory of Members

ATKINSON, MRS. FREDERICK 104 Groveland Terrace	Ken. 2300
BELLOWS, MRS. HENRY A. 2400 Pleasant Avenue	Ken. 0915
BOVEY, MRS. JOHN A. 2206 First Avenue South	South 1372
BROWN, MRS. EDWIN A. Wayzata	Way. 41
CASE, MRS. GEORGE P. 2410 Pillsbury Avenue	Ken. 2119
COVEY, MRS. WILKES P. 17 East Twenty-fourth Street	South 4485
DALRYMPLE, MRS. JOHN S. 2327 Pillsbury Avenue	South 3495
DE LAITRE, MRS. KARL 202 Clifton Avenue	Ken. 5544
GILLIS, MRS. HUGH C. 1516 West 24th Street	Ken. 7070
HUDSON, MRS. WALTER G. 2400 Pillsbury Avenue	Ken. 6210
HUNT, MRS. HAROLD O. 2318 First Avenue South	Dykewater 1618
JONES, MRS. CARL W. 1620 Mt. Curve Avenue	Ken. 4007
KING, MRS. LYNDON M. 2412 West Twenty-fourth Street	Ken. 5344
LITTLE, MRS. PHILIP 2319 First Avenue South	South 7793
LOWE, MRS. JUSTUS F. 2127 Pleasant Avenue	
LOWRY, MRS. HORACE 1821 Logan Avenue South	Ken. 0025
McKNIGHT, MRS. SUMNER T. 2200 Park Avenue	South 1329
MORRISON, MRS. ANGUS W. 2325 Third Avenue South	Dykewater 1646

PARTRIDGE, MRS. EARL	Ken. 2728
912 Mt. Curve Avenue	
PARTRIDGE, MRS. STANLEY	Ken. 0089
1010 Mt. Curve Avenue	
PIERSON, MRS. ROY N.	Ken. 4230
228 Clifton Avenue	
PILLSBURY, MRS. JOHN S.	South 0064
2200 Stevens Avenue	
WALKER, MRS. A. D.	Ken. 1250
419 Groveland Ave.	
WARD, MRS. HAROLD R.	Ken. 5051
1004 Mt. Curve Ave.	
WELLS, MRS. STUART W.	Ken. 1006
11 Dell Place	
WYMAN, MRS. J. C.	Ken. 5983
215 West Twenty-second Street	

Out-of-town Members

DRISCOLL, MRS. CONRAD G.	
Bankers Trust Co.,	
3 Place Vendome; Paris, France	
FRANCHOT, MRS. C. PASCAL	
Buffalo, New York	
JACKSON, MRS. ANSON B., JR.	
736 Lincoln Ave., St. Paul, Minn.	
JONES, MISS TESSIE	
2505 Park Ave., Minneapolis	
NORTHROP, MRS. GEORGE N.	
Schiller St. near Astor, Chicago, Ill.	
PASSMORE, MISS CHARLOTTE	
ROBBINS, MRS. HARRY M.	
505 Marion Bldg., Seattle, Wash.	
TRUESDALE, MRS. C. L.	
5571 Chamberlain Ave., St. Louis, Mo.	
YERXA, MRS. DWIGHT K.	
Hotel Lewis, Buffalo, New York	

Program

I.—OCTOBER 27TH	
"What is Philosophy?"	Lecture Prof. Boodin
II.—OCTOBER 29TH	
"The Dawn of Philosophy—The Pre Socratics"	Mrs. Gillis
III.—NOVEMBER 5TH	
"The Socratic Dialogues of Plato and Xenophon's Memorabilia"	Mrs. Pierson
IV.—NOVEMBER 12TH	
"Plato"	Mrs. Wyman
V.—NOVEMBER 19TH	
"Plato's Republic"	Mrs. Earl Partridge
VI.—NOVEMBER 26TH	
"Aristotle"	Mrs. McKnight
VII.—DECEMBER 3RD	
"Stoicism—Epictetus—Marcus Aurelius—Seneca"	Mrs. De Laittre
VIII.—DECEMBER 10TH	
"Epicureanism—Epicurus and Lucretius"	Mrs. Hunt
JANUARY 7TH	
"Business Meeting"	
IX.—JANUARY 14TH	
"Neo—Platonism—Philo—Plotinus"	Mrs. Morrison
X.—JANUARY 21ST	
"Philosophizing Christianity—Origin Augustine Anselm?"	Mrs. Pillsbury
XI.—JANUARY 28TH	
"Nominalism—Roscellinus and Abelard"	Mrs. Wells
XII.—FEBRUARY 4TH	
"Thomas Aquinas—His Influence on Dante"	Mrs. Ward
XIII.—FEBRUARY 11TH	
"Roger Bacon and the Alchemists"	Mrs. Stanley Partridge

XIV.—FEBRUARY 18TH

"The Reformation—Erasmus—Luther—Calvin".....Mrs. Hudson

XV.—FEBRUARY 25TH

"Seventeenth Century—Rationalism
Descartes Spinoza Leibnitz".....Mrs. Dalrymple

XVI.—MARCH 4TH

"English Empiricism—Lock—Berkely—Hume".....Mrs. Bellows

XVII.—MARCH 11TH

"Kant"Lecture Prof. Swenson

XVIII.—MARCH 18TH

"The German Idealists Fichte, Schilling, Hegel".....Mrs. Lowe

XIX.—MARCH 25TH

"Transcendentalism—Carlyle—Emerson".....Mrs. Little

XX.—APRIL 1ST

"Schopenhauer and Nietzsche".....Mrs. King

XXI.—APRIL 8TH

"Pragmatism—William James, Dewey, Schiller".....Mrs. Lowry

XXII.—APRIL 14TH

"Bergson"Mrs. Jones

XXIII.—APRIL 22ND

"The Philosophy of the Future"Lecture

General Bibliography

A. K. Rogers—History of Philosophy.....McMillan
Durant—History of Philosophy.....
Hibben—Problems of Philosophy.....Scribners
Bakewell—Source Book of Greek Philosophy.....Scribners
Comperz—Greek Thinkers (4 vols.).....Scribners
Rand—Modern Classical Philosophers.....Houghton-Mifflin
Boodin—Cosmic Evolution.....McMillan
Royce—The Spirit of Modern Philosophy.....Houghton-Mifflin

Special Bibliography

Pre-Socratics—Vol I.....Bakewell and Compers
Plato's Symposium and Phaedrus.....Burnett
Early Greek Philosophy
Socrates and Plato—Pratagoras.....Everyman's Library
Apologia, Crito and Phaedro.....Church in Golden Treasury
Jowett's Translation of Plato
Plato's Republic.....Davis and Vaughan in Golden Treasury
Aristotle—Twelfth Book—Metaphysics.....Ross Translation
First Book—Ethics.....Weldon Translation
Stoicism—Cleanthe's Hymn to Zeus.....Bakewell
Seekers After God.....Cannon Farrar
Epicureanism—Translation of Lucretius.....Munroe
Selection from Letters of Epicurus and from Lucretius.....Bakewell
Lucretius.....Bakewell
Marius the Epicurean.....Pater
Neo Platonism—Philo Judaeus and Fourth
Gospel Pauline Epistles

PHILOSOPHIZING CHRISTIANITY

Augustine.....Confessions
Anselm—Monologium and Prosologium.....Open Court
Taylor—The Medieval Mind.....McMillan
Thomas Aquinas—Summa Theologica

Gibson—The Philosophy of Saint Thomas Aquinas
Spinoza—Ethics
Pollock—SpinozaBohn Library
Descartes—Method and Meditation.....Open Court
Leibnitz—Metaphysics, etc.
Berkeley—Principles of Human Knowledge and Dialogues
Hylas and Phylonous.....Both in Open Court
Hume—An Enquiry Concerning Human
 UnderstandingOpen Court
Kant—Critique of Pure Reason
 Critique of Practical Judgment
Fichte—Vocation of ManOpen Court
Carlyle—Sartor Resartus
Emerson—The Oversoul
Schopenhauer—The World as Will and Idea
Nietsche—Beyond Good and Evil—
 Thus spoke Zarathustra—Superman—

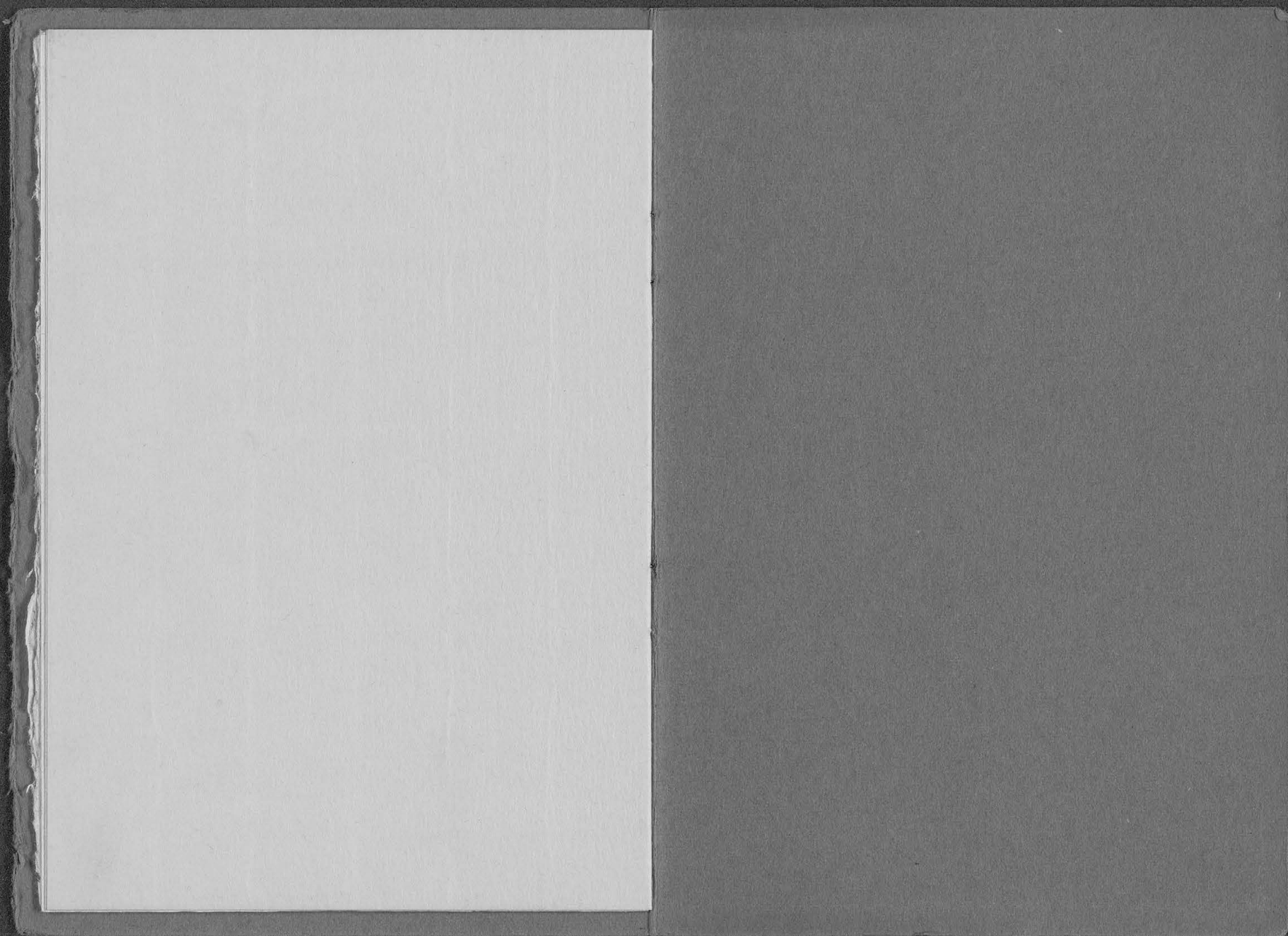

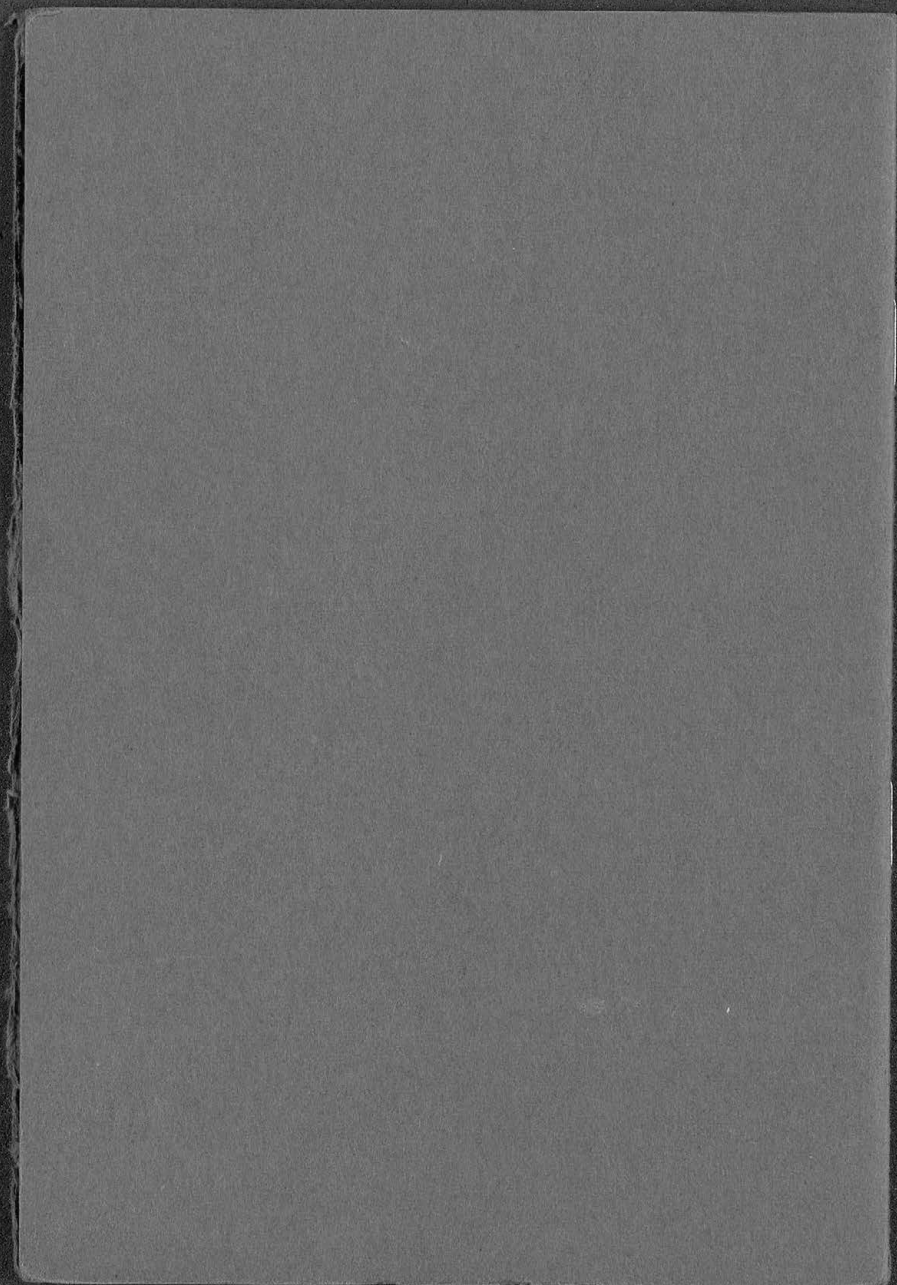

The
Study Club
1927-1928



The
Study Club
1927-1928

Directory of Members

ATKINSON, MRS. FREDERICK 104 Groveland Terrace	Ken. 2300
BELLOWS, MRS. HENRY A. 2400 Pleasant Avenue	Ken. 0915
BOVEY, MRS. JOHN A. 2206 First Avenue South	South 1372
BROWN, MRS. EDWIN H. Wayzata	Way. 41
CASE, MRS. GEORGE P. 2410 Pillsbury Avenue	Ken. 2119
COVEY, MRS. WILKES P. 17 East Twenty-fourth Street	South 4485
DALRYMPLE, MRS. JOHN S. 2327 Pillsbury Avenue	South 3495
DE LAITRE, MRS. KARL 202 Clifton Avenue	Ken. 5544
GILLIS, MRS. HUGH C. 1516 West 24th Street	Ken. 7070
HUDSON, MRS. WALTER G. 2400 Pillsbury Avenue	Ken. 6210
HUNT, MRS. HAROLD O. 2318 First Avenue South	Dykewater 1618
JONES, MRS. CARL W. 1620 Mt. Curve Avenue	Ken. 4007
KING, MRS. LYNDON M. 2412 West Twenty-fourth Street	Ken. 5344
LITTLE, MRS. PHILIP 2319 First Avenue South	South 7793
LOWE, MRS. JUSTUS F. 2127 Pleasant Avenue	Ken. 7422
LOWRY, MRS. HORACE 1821 Logan Avenue South	Ken. 0025
McKNIGHT, MRS. SUMNER T. 2200 Park Avenue	South 1329
MORRISON, MRS. ANGUS W. 2325 Third Avenue South	Dykewater 1646

PARTRIDGE, MRS. EARL	Ken. 2728
912 Mt. Curve Avenue	
PARTRIDGE, MRS. STANLEY	Ken. 0089
1010 Mt. Curve Avenue	
PIERSON, MRS. ROY N.	Ken. 4230
228 Clifton Avenue	
PILLSBURY, MRS. JOHN S.	South 0064
2200 Stevens Avenue	
WALKER, MRS. A. D.	Ken. 1250
419 Groveland Ave.	
WARD, MRS. HAROLD R.	Ken. 5051
1004 Mt. Curve Ave.	
WELLS, MRS. STUART W.	Ken. 1006
11 Dell Place	
WYMAN, MRS. J. C.	Ken. 5983
215 West Twenty-second Street	

Out-of-town Members

DRISCOLL, MRS. CONARD G.	
Bankers Trust Co.,	
3 Place Vendome, Paris, France	
FRANCHOT, MRS. C. PASCAL	
53 Tudor Pl., Buffalo, New York	
JACKSON, MRS. ANSON B., JR.	
736 Lincoln Ave., St. Paul, Minn.	
JONES, MISS TESSIE	
2505 Park Ave., Minneapolis	
NORTHROP, MRS. GEORGE N.	
37 East Schiller St., Chicago, Ill.	
PASSMORE, MISS CHARLOTTE	
ROBBINS, MRS. HARRY M.	
505 Marion Bldg., Seattle, Wash.	
TRUESDALE, MRS. C. L.	
5571 Chamberlain Ave., St. Louis, Mo.	
YERXA, MRS. DWIGHT K.	
123 Oakland Pl., Buffalo, New York	

Evolution of Statesmanship

GENERAL NOTE—The plan of the series is to trace the development of the modern conception of the State, in its evolution from feudalism, through the discussion of selected statesmen and constructive critics of statecraft. The period covered begins with the discovery of America. It is divided into four sections, not by exact chronology, but by the main tendencies of political thought.

I. EVOLUTION OF THE STATE AS A CENTRALIZED INSTITUTION

I.—NOVEMBER 4TH

"Niccolo Machiavelli—The Foundations of
Modern Political Science—Centralized
Government—The Tyrant"Mrs. Pierson

II.—NOVEMBER 11TH

"Charles V—The Holy Roman Empire—Imperialism
as Opposed to Nationalism"Mrs. Earl Partridge

III.—NOVEMBER 18TH

"Henry VIII—Victory of the State over the Church—
Declaration of British Nationalism"Mrs. Covey

IV.—DECEMBER 2ND

"Richelieu—Evolution of the French Monarchy"Mrs. Wyman

V.—DECEMBER 9TH

"Louis XIV—Personal Monarchy at its Height—
'L' etat, c'est moi'"Mrs. King

VI.—DECEMBER 16TH

"Frederick the Great—Prussia's Application of the
Theories of Machiavelli and the Methods of
Louis XIV"Mrs. Wells

JANUARY 6TH

"Business Meeting"

VII.—JANUARY 13TH

"Peter the Great—Evolution of Centralized Monarchy
from a Semi-barbarous Civilization"Mrs. Brown

II. GROWTH OF BRITISH CONSTITUTIONALISM

VIII.—JANUARY 20TH

"Cromwell—Revolt Against the Divine Right of
Kings—Military Tyranny—the 'Nation in Arms'" Mrs. Jones

IX.—JANUARY 27TH

"Robert Walpole—The Country Squire Turned Statesman—Commerce and Foreign Policies.....Mrs. De Laittre

X.—FEBRUARY 3RD

"William Pitt—The Supremacy of the House of Commons".....Mrs. Walker

III. INDIVIDUALISM AND THE RIGHTS OF MAN

XI.—FEBRUARY 10TH

"Rousseau—The New Concept of Organized Society" Mrs. Morrison

XII.—FEBRUARY 17TH

"Mirabeau—Attempts to Compromise Between Monarchy and Republicanism".....Mrs. Dalrymple

XIII.—FEBRUARY 24TH

"Robespierre—The Fanaticism of the Theorist in Action".....Mrs. Case

XIV.—MARCH 2ND

"Napoleon—Imperialism as the Outgrowth of Democracy".....Mrs. Ward

XV.—MARCH 9TH

"Jefferson—America's Application of French Theories of Democracy".....Mrs. Stanley Partridge

IV. THE ERA OF NATIONALISM

XVI.—MARCH 16TH

"Talleyrand—Constitutional Monarchy—the Era of Diplomacy".....Mrs. Atkinson

XVII.—MARCH 23RD

"Metternich—The Development of Nineteenth Century Diplomacy".....Mrs. McKnight

XVIII.—MARCH 30TH

"Bismarck—Evolution of the German Empire—National Unity Through Foreign Conquest.....Mrs. Gillis

XIX.—APRIL 13TH

"Cavour—Italy as a Nation".....Mrs. Bovey

XX.—APRIL 20TH

"Lincoln—The Nation as an Indivisible Unit".....Mrs. Little

XXI.—APRIL 27TH

"Disraeli—Great Britain and the Imperial Idea".....Mrs. Pillsbury

Bibliography

I. PERIOD

"Religion and the Rise of Capitalism".....Tawney, R. H.
 "The Prince".....Machiavelli, Niccolo
 "The History of Machiavelli and His Times".....Villari, Pasquale
 "Machiavelli".....Morley, J.
 "History of Emperor Charles V".....Robertson, Wm.
 "Emperor Charles V".....Armstrong, Edward
 "History of England".....Froude, J. A.
 "Diary".....Pepys, Samuel
 "England Under the Stuarts".....Trevelyan, G.
 "The Age of the Reformation".....Smith, Preserved
 "Life of Cardinal Wolsey".....Cavendish, G.
 "Richelieu".....Lodge, Richard
 "Richelieu".....Perkins, J. B.
 "Richelieu, Mazarin and Colbert".....Bridges, J. H.
 "The Age of Louis XIV".....Voltaire, J. M.
 "Memoirs".....Saint-Simon, Louis de R.
 "Frederick the Great and The Rise of Prussia".....Reddaway, W. F.
 "History of Frederick II. of Prussia".....Carlyle, Thomas
 "Peter the Great".....Schuyler, Eugene

II. PERIOD

"Oliver Cromwell".....Gardiner
 "Oliver Cromwell".....Morley, J.
 "Oliver Cromwell".....Roosevelt, T.
 "Early History of Charles James Fox".....Trevelyan, G.
 "Walpole, A Study in Politics".....Jenks
 "Life of Walpole".....Coxe
 "Life of Walpole".....Morley, J.
 "William Pitt".....Roseberry
 "Life of Pitt".....Macaulay, T. B.
 "Life of Pitt".....Stanhope

III. PERIOD

"Social Contract".....Rousseau, J. J.
 "Rousseau".....Morley, J.
 "Burke".....Morley, J.
 "Jean Jacques Rousseau".....Macdonald, F.
 "Rousseau and Romanticism".....Babbitt, Irving
 "Mirabeau".....Willert, P. F.

"Lectures on the French Revolution"	Lord Acton
"History of French Revolution"	Carlyle, Thomas
"Robespierre and the French Revolution"	Warwick
"Robespierre"	Belloc, Hillaire
"The Life of Napoleon I"	Rose, J.
"Napoleon"	Morris, W. O. C.
"Life of Napoleon Bonaparte"	Sloane, Wm.
"The Declaration of Independence"	Becker
"Jefferson and Hamilton"	Bowers
"Albert Gallatin"	Adams, Henry
"Thomas Jefferson"	Schouler, James
"Jefferson"	Morse, J. T.
"Thomas Jefferson"	Randall, H. T.

IV. PERIOD

"Memoirs"	Talleyrand
"Talleyrand, a Biographical Study"	McCabe
"France"	Huddleston, Sisley
"Life of Metternich"	Malleson
"Germany"	Gooch, C. P.
"History of the House of Austria"	Kelly
"Bismarck"	Lowe
"Bismarck"	Robertson, Grant
"Bismarck"	Headlam
"Bismarck"	Stearns
"Memoirs"	Count Witte
"Life of Cavour"	Thayer, W. R.
"Cavour"	Cesaresco
"A Short Life of Abraham Lincoln"	Nicolay, H.
"Abraham Lincoln"	Morse, J. T.
"Life of Abraham Lincoln"	Tarbell, I. M.
"Disraeli"	Montgomery and Buckles
"Second Empire"	Guedalla, P.
"Diaries"	Blunt, W.
"Eminent Victorians"	Strachey
"Education of Henry Adams"	Adams, H.
"Before the War"	Haldane
"Nationality and Government"	Zimmern, A.

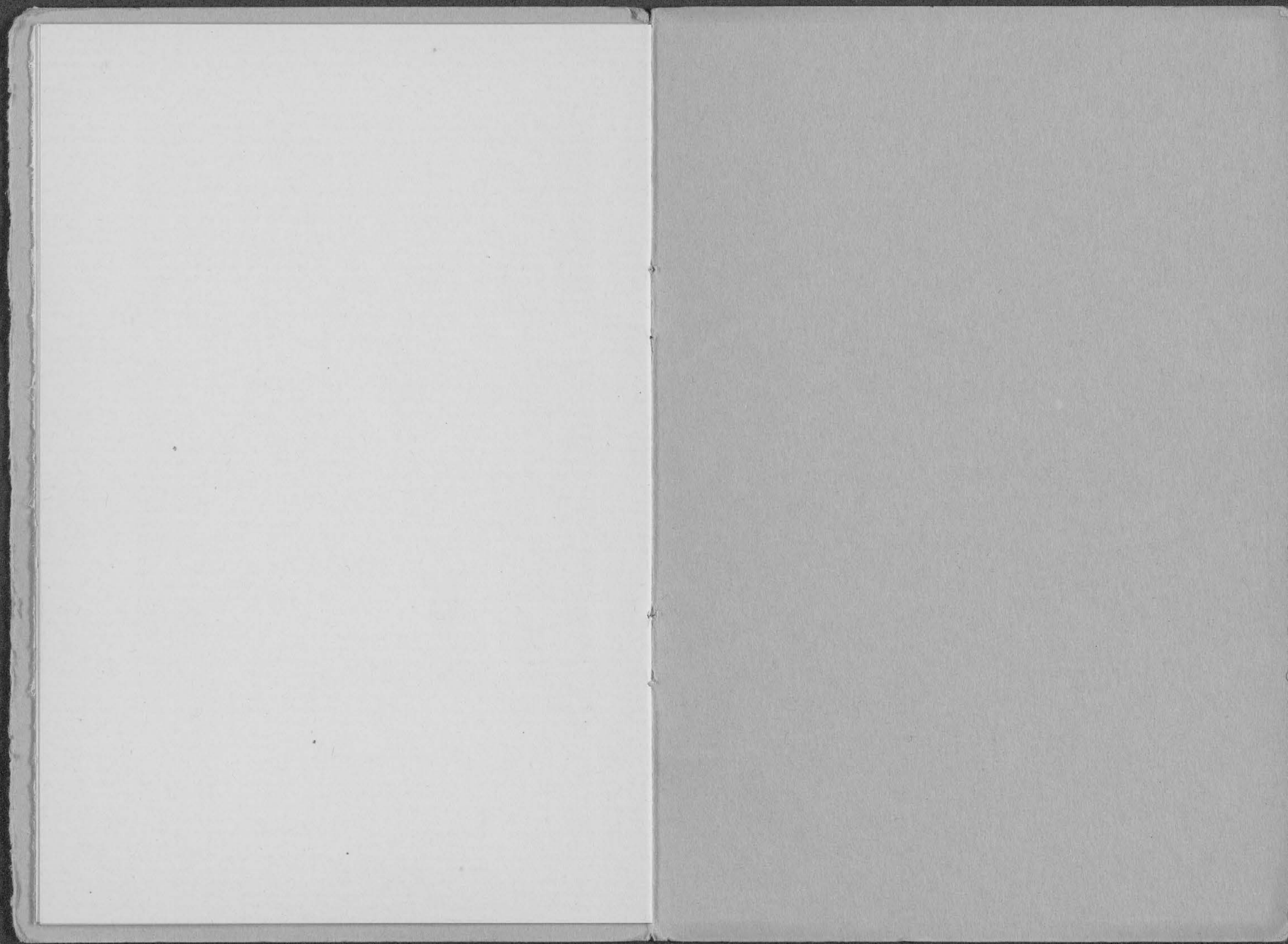

Gesamane X

Eaton

Ladd

Howe

_____ ?

Blakeley

Wymann a

Mitchell

Williams ✓

Hartwell X

Snyder

Pierson

W & K Pils

The
Study Club
1929-1930

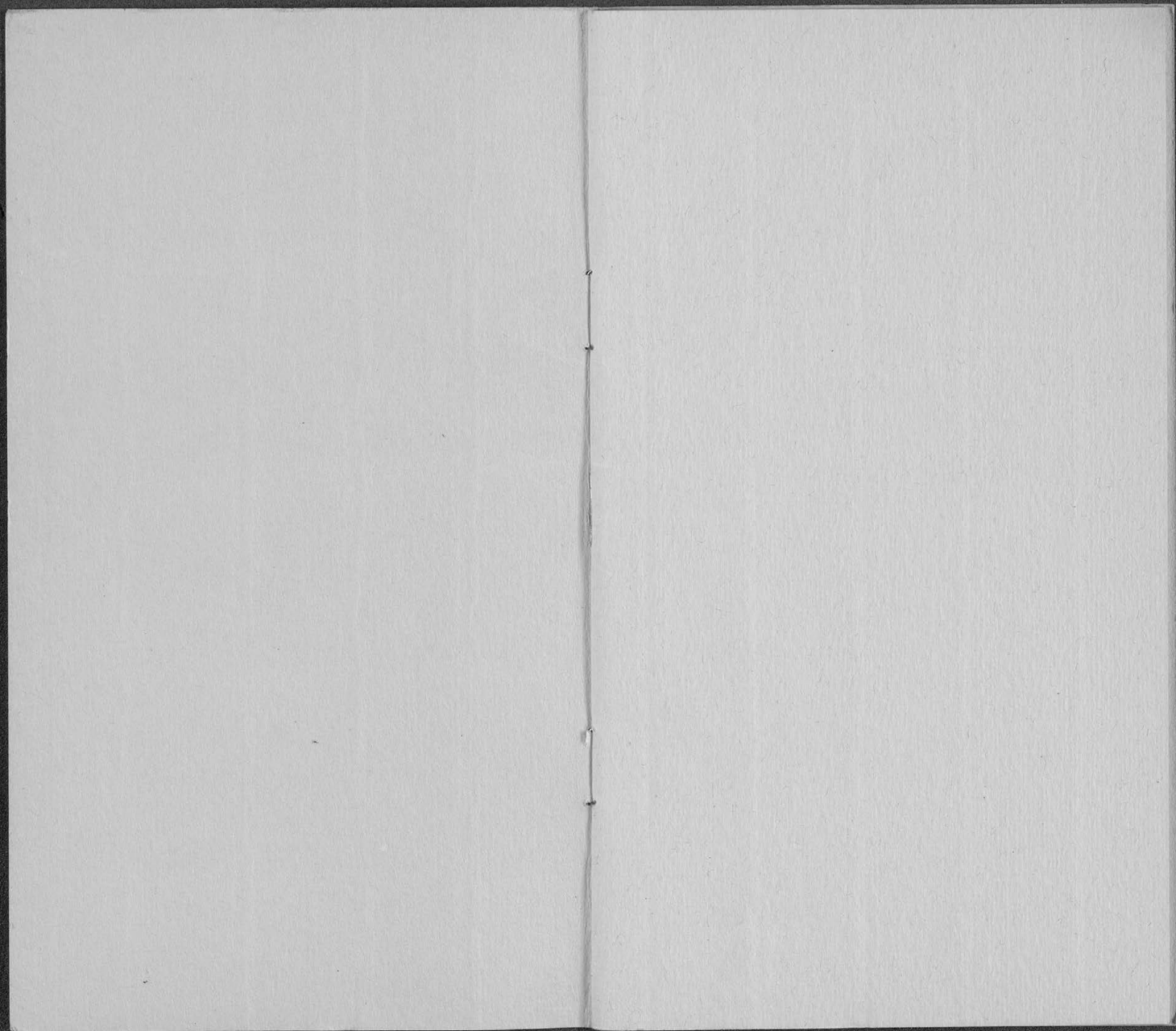

The
Study Club
1929-1930

Mitchell
Carpenter
Gossamer
A. F. Ricks

Directory of Members

✓ ATKINSON, MRS. FREDERICK	Ken. 2300
104 Groveland Terrace	
✓ BELLOWS, MRS. HENRY A.	Ken. 0915
2400 Pleasant Avenue	
BOVEY, MRS. JOHN A.	South 1372
2206 First Avenue South	
BROWN, MRS. EDWIN H.	Way. 41
Wayzata	
CASE, MRS. GEORGE P.	Ken. 2119
2410 Pillsbury Avenue	
✓ COVEY, MRS. WILKES P.	South 4485
17 East Twenty-fourth Street	
DALRYMPLE, MRS. JOHN S.	South 3495
2327 Pillsbury Avenue	
DE LAITRE, MRS. KARL	Ken. 5544
202 Clifton Avenue	
GILLIS, MRS. HUGH C.	Ken. 7070
1516 West 24th Street	
HUDSON, MRS. WALTER C.	Ken. 6210
2400 Pillsbury Avenue	
✓ HUNT, MRS. HAROLD O.	Dykewater 1618
2318 First Avenue South	
✓ JONES, MRS. CARL W.	Ken. 4007
1620 Mt. Curve Avenue	
✓ JONES, MISS TESSIE	South 0418
2505 Park Avenue	
✓ KING, MRS. LYNDON M.	Ken. 5344
2412 West Twenty-fourth Street	
LITTLE, MRS. PHILIP	South 7793
2319 First Avenue South	
✓ LOWE, MRS. JUSTUS F.	Ken. 7422
2127 Pleasant Avenue	
LOWRY, MRS. HORACE	Ken. 0025
1821 Logan Avenue South	
McKNIGHT, MRS. SUMNER T.	South 1329
2200 Park Avenue	
MORRISON, MRS. ANGUS W.	Dykewater 1646
2325 Third Avenue South	

PARTRIDGE, MRS. EARL	Ken. 2728
912 Mt. Curve Avenue	
PARTRIDGE, MRS. STANLEY	Ken. 0089
1010 Mt. Curve Avenue	
PIERSON, MRS. ROY N.	Ken. 4230
228 Clifton Avenue	
PILLSBURY, MRS. JOHN S.	South 0064
2200 Stevens Avenue	
WALKER, MRS. A. D.	Ken. 1250
419 Groveland Ave.	
*WARD, MRS. HAROLD R.	
WELLS, MRS. STUART W.	Ken. 1006
11 Dell Place	
✓ WYMAN, MRS. JAMES C.	Ken. 5983
215 West Twenty-second Street	

Out-of-town Members

DRISCOLL, MRS. CONRAD G.	
Bankers Trust Co.	
3 Place Vendome, Paris, France	
FRANCHOT, MRS. C. PASCAL	
235 East 61st Street, New York	
JACKSON, MRS. ANSON B., JR.	
736 Lincoln Ave., St. Paul, Minn.	
NORTHROP, MRS. GEORGE N.	
37 East Schiller St., Chicago, Ill.	
PASSMORE, MISS CHARLOTTE	
ROBBINS, MRS. HARRY M.	
505 Marion Bldg., Seattle, Wash.	
TRUESDALE, MRS. C. L.	
5571 Chamberlain Ave., St. Louis, Mo.	
YERXA, MRS. DWIGHT K.	
123 Oakland Pl., Buffalo, New York	

*In Memoriam

LATIN AMERICA

I. NOVEMBER 8TH

The Continent and Peoples of Latin
America Mrs. Earl Partridge

Enock, C. Reginald. The Republics of Central and South America. N. Y. Scribners & Son, 1913.

Bryce, James. South America: Observations and Impressions. N. Y. MacMillan, 1914.

Shanahan, E. W. South America. Dutton, 1927.

The New Map of South America. Herbert Adams Gibbons.

A History of Latin America. William Warren Sweet.

II. NOVEMBER 15TH

The Situation that Produced the Revolutions, 1810. Spanish Colonial
Policy Mrs. Jones

Bourne, E. G. Spain in America (1907).

Roscher, Wilhelm. The Spanish Colonial System.

Rippy, J. Fred. Latin America in World Politics. N. Y. Alfred A. Knopf, 1928.

Browning, W. E. Roman Christianity in Latin America.

III. NOVEMBER 22ND

Bolivar and the Revolution in the
North—Venezuela, Peru, Ecuador,
New Granada, Bolivia...Mrs. Wyman

*Calderon, F. Garcia. Latin America: Its
Rise and Progress. London, T. Fisher Unwin,
1913.*

*Robertson, W. S. Rise of the Spanish Amer-
ican Republics, 1918. History of the Latin
American Nations, 1922.*

IV. NOVEMBER 29TH

San Martin and the Revolution in the
South—Chile, Buenos Aires (Later
Argentina), Uruguay, Paraguay....
Mrs. Lowe

*Calderon, F. Garcia. Latin America: Its Rise
and Progress. London, T. Fisher Unwin,
1913.*

*Robertson, W. S. Rise of the Spanish Amer-
ican Republics, 1918. History of the Latin
American Nations, 1922.*

V. DECEMBER 6TH

The New Republics and the
WorldMrs. Pillsbury

*Rippy, J. Fred. Latin America in World
Politics. N. Y. Alfred A. Knopf, 1928.
Especially Chapter III.*

Speer, R. E. South American Problems.

*Perkins, Europe, Spanish America and the
Monroe Doctrine. American History Rev.
XXVII.*

Temperley, The Foreign Policy of Canning.

VI. DECEMBER 13TH

Cultural Development in Latin Amer-
ica: Literature, Painting, Music
and Drama. (Lecture)...Miss Wallace

JANUARY 10TH—ANNUAL MEETING

VII. JANUARY 17TH

Monroe Doctrine—U. S. Point of
View (A)Mrs. McKnight

*Rippy, J. Fred. Latin America in World
Politics. N. Y. Alfred A. Knopf, 1928.*

*Stuart, Graham H. Latin America and the
U. S. N. Y. Century Co. 1922.*

*Latane, J. H. American Foreign Policy.
N. Y. Doubleday Page & Co. 1927.*

*Alvarez, Alejandro. N. Y. Oxford University
Press, 1924.*

*F. P. A. Information Service v. IV, n. 20—
The Monroe Doctrine and Latin America.*

Monroe Doctrine—Latin American Point
of View (B)Miss Tessie Jones

*Haring, Clarence H. South America looks
at the U. S. N. Y. MacMillan, 1928.*

*Calderon, F. Garcia. Latin America: Its Rise
and Progress.*

*Ugarte, Manuel. The Destiny of a Continent.
(A & B can be treated as one or two topics)*

VIII. JANUARY 24TH

Argentina: Story of its political development since the Revolution of 1811.....Mrs. Atkinson

Calderon, F. Garcia. *Latin America: Its Rise and Progress.*

Robertson, W. S. *Rise of the Spanish American Republics. History of the Latin American Nations.*

Rowe, L. S. *The Federal System of the Argentine Republic.*

Stuart, Graham H. *Latin America and the U. S.*

Denis, Pierre. *Argentine Republic: Its Development and Progress.* N. Y. Scribner, 1922.

Londres, Albert. *On the Road to Buenos Aires.*

IX. JANUARY 31ST

Chile: Story of its political development since 1811. War of the Pacific and Tacna-Arica Dispute.....

Mrs. Covey

Calderon, F. Garcia. *Latin America: Its Rise and Progress.*

Robertson, W. S. *Rise of the Spanish American Republics. History of the Latin American Nations.*

Stuart, Graham H. *Latin America and the U. S.*

F. P. A. Information Service. Vol. II, n. 11. *American Mediation in the Tacna-Arica Dispute.*

Vol. III, n. 23. *Mexico, the Caribbean and Tacna-Arica.*

X. FEBRUARY 7TH

Brazil: Portuguese Colony Empire until Nineties.....Mrs. Brown

Cooper. *Brazilians, their Country.*

Robertson, W. S. *History of the Latin American Nations.*

Nash, Roy. *Conquest of Brazil.* N. Y. Harcourt, 1926.

Martin, P. A. "Causes of the Collapse of the Brazilian Empire" *Hispanic Am. Historical Review* v. IV, p. 4, Feb. 1921.

Denis. *Brazil.*

James, H. G. *Constitutional System of Brazil.* Washington, Carnegie Institution, 1923.

XI. FEBRUARY 14TH

Mexico to 1910.....Mrs. Hunt

Gruening, Ernest. *Mexico and its Heritage.* N. Y. Century Co. 1928.

XII. FEBRUARY 21ST

Mexico from 1910 to Present

DayMrs. Bovey

Gruening, Ernest. *Mexico and Its Heritage.* N. Y. Century Co. 1928.

Galarza, Ernst. *The Roman Catholic Church in Mexico.*†

Rippy, J. Fred. *The U. S. and Mexico.* N. Y. Knopf, 1926.

†Published by the Capital Press, 1928, Sacramento, Cal.

XIII. FEBRUARY 28TH

Central America... Mrs. Stanley Partridge

Calderon, F. Garcia. Latin America: Its Rise and Progress.

Munro, D. G. The Five Republics of Central America. N. Y. 1918.

Stuart, Graham H. Latin America and the U. S.

Enock, C. Reginald. The Republics of South and Central America. Scribners, 1913.

Thompson, Wallace. Rainbow Countries of Central America. N. Y. E. P. Dutton, 1927.

Ruhl, Central Americans.

XIV. MARCH 7TH

Natural Resources of Latin America: Agricultural and Mineral. Mrs. Hudson

Shanahan, E. W. South America. E. P. Dutton. 1927.

Elliott, Lillian Elwyn. Brazil Today and Tomorrow. N. Y. MacMillan. 1917. Chile Today and Tomorrow. N.Y. MacMillan. 1922.

Enock, C. Reginald. The Republics of South and Central America. Scribners. 1913.

Jones, C. A. F. Commerce of South America. Ginn. 1928.

XV. MARCH 14TH

Isthmian Policy of the United States.

Panama, Nicaragua.....Mrs. Bellows

Williams, Mary W. Anglo-American Isthmian Diplomacy.

Stuart, Graham H. Latin America and the U. S.

Rippy, J. Fred. Latin America in World Politics.

Haring, Clarence H. South America Looks at the U. S.

Latane, J. H. American Foreign Policy.

Munro, D. G. The Five Republics of Central America.

F. P. A. Information Serv. v. III, N. 23, v. II; n. 24, v. IV, n. 6 v. II, n. 24—United States Policy in Nicaragua. III, n. 23—Mexico, the Caribbean and Tacna-Arica. IV, n. 6—The United States and the Nicaragua Canal.

XVI. MARCH 21ST

Cuba.....Mrs. Case

Chapman, C. E. A History of Cuba. 1928. Authors under n. 15.

Jones, C. Lloyd. Caribbean Interests of U. S. Chapter VI.

F. P. A. Information Service Vol. III, N. 23. Mexico, the Caribbean and Tacna-Arica.

Vol. V. N. 3. Cuba and the Platt Amendment.

XVII. MARCH 28TH

The Caribbean Policy of the United States: Haiti, Porto Rico, Santo Domingo, Venezuela. . . . Mrs. Walker

Davis, H. P. Black Democracy. N. Y. Dial Press. 1928. (Haiti).

Welles, Sumner. Naboth's Vineyard. N. Y. Payson & Clarke. 1928. (Santo Domingo).

F. P. A. Information Service. V. IV, n. 23. The Problem of Porto Rico.

Vol. III, n. 23. Mexico, the Caribbean and Tacna-Arica.

XVIII. APRIL 4TH

Pan American Conferences (Incending Congress of 1826) Pan American Union. Mrs. Morrison

Inman, S. G. Problems in Pan Americanism, N. Y. Doran. 1921.

Haring. Latin America Looks at the U. S. Rippy. Latin America in World Politics. p. 62 ff.

F. P. A. Information Service, vol. III, n. 19. Pan Americanism and the Pan American Conferences.

Vol. IV, n. 4 and 9. The Sixth Pan American Conference. Pts. 1 and 2.

Vol. IV, n. 17. Arbitration on the American Continent.

XIX. APRIL 11TH

South America and International Banking (Lecture)

XX. APRIL 25TH

Economic Contacts of the U. S. with South America. Mrs. Lowry

Inman, S. G. Problems in Pan Americanism. M. A. Marsh. Bankers in Bolivia. N. Y. Vanguard Press. 1928.

Moon, Parker T. Imperialism and World Politics, N. Y. MacMillan, 1926.

Nearing and Freeman. Dollar Diplomacy. N. Y. Viking Press. 1925.



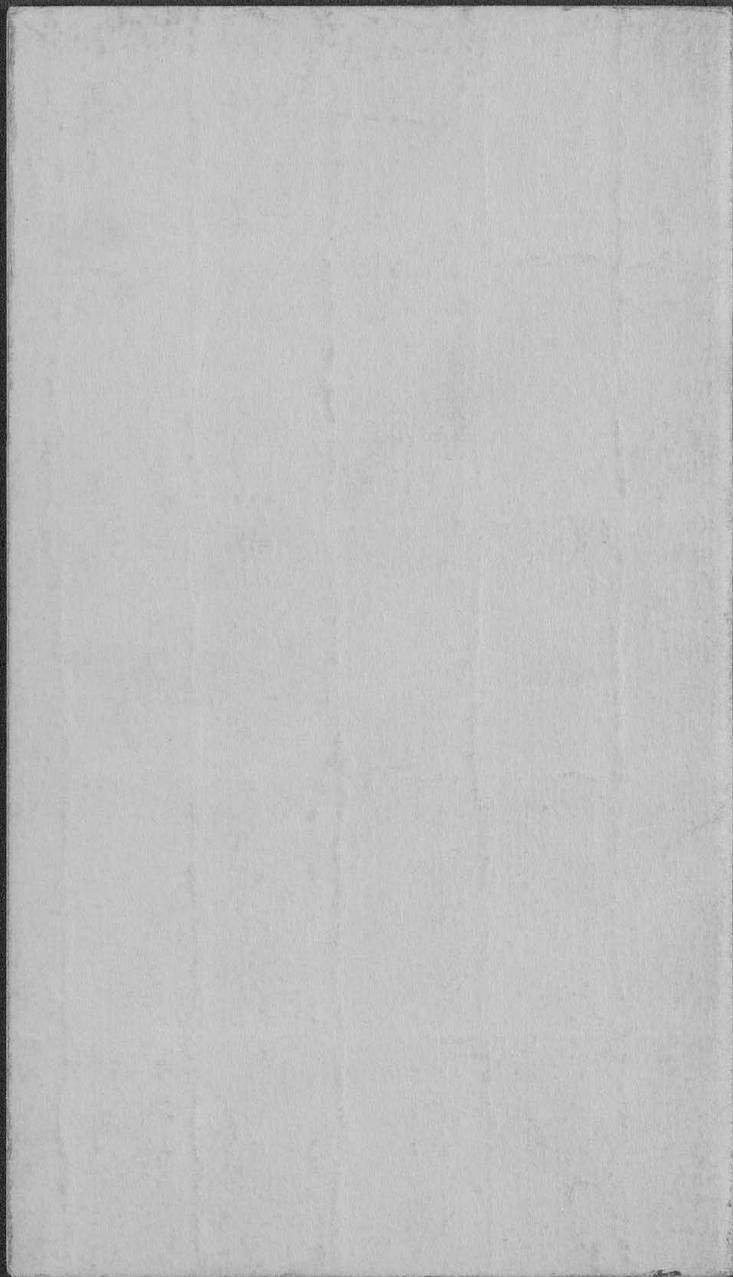

THE
STUDY CLUB
1930-1931

A Study of the Drama



Directory of Members

✓	ATKINSON, MRS. FREDERICK 104 Groveland Terrace	Ke 2300	
	BELLOWS, MRS. HENRY A. 2400 Pleasant Avenue	Ke 0915	
✓	BOVEY, MRS. JOHN A. 321 Clifton Avenue	Ke 3742	✓
	BROWN, MRS. EDWIN H. Wayzata, Minn.	Way 41	
✓	CASE, MRS. GEORGE P. 2410 Pillsbury Avenue	Ke 2119	
	COVEY, MRS. WILKES P. 17 East 24th Street	So 4485	
	DALRYMPLE, MRS. JOHN S. 2327 Pillsbury Avenue	So 3495 •	
	DE LAITRE, MRS. KARL 202 Clifton Avenue	Ke 5544 •	
✓	DRISCOLL, MRS. CONRAD G. 1801 James Avenue South	Ke 6445 •	✓
	GILLIS, MRS. HUGH C. 1516 West 24th Street	Ke 7070 •	✓
	HUDSON, MRS. WALTER G. 2400 Pillsbury Avenue	Ke 6210	
	HUNT, MRS. HAROLD O. 2318 First Avenue South	Dy 1618 •	
	JONES, MRS. CARL W. 1620 Mt. Curve Avenue	Ke 4007 •	
	JONES, MISS TESSIE 2505 Park Avenue	So 0418 •	
	KING, MRS. LYNDON M. 2412 West 24th Street	Ke 5344 •	✓
	LITTLE, MRS. PHILIP 2319 First Avenue South	So 7793 •	✓
✓	LOWE, MRS. JUSTUS F. 2127 Pleasant Avenue	Ke 7422 •	✓

LOWRY, MRS. HORACE 1821 Logan Avenue South	Ke 0025 *
McKNIGHT, MRS. SUMNER T. 2200 Park Avenue	So 1329 *
MORRISON, MRS. ANGUS W. 2325 Third Avenue South	Dy 1646 *
PARTRIDGE, MRS. EARL 912 Mt. Curve Avenue	Ke 2728
✓ PARTRIDGE, MRS. STANLEY 1010 Mt. Curve Avenue	Ke 0089 *
PIERSON, MRS. ROY N. 228 Clifton Avenue	Ke 4230 *
PILLSBURY, MRS. JOHN S. 2200 Stevens Avenue	So 0064 *
WALKER, MRS. A. D. <i>Cleveland</i> 419 Clifton Avenue	Ke 1250 *
WELLS, MRS. STUART W. 11 Dell Place	Ke 1006 *
WYMAN, MRS. JAMES C. 215 West 22nd Street	Ke 5983 *

Out-of-Town Members

FRANCHOT, MRS. C. PASCAL
235 East 61st Street, New York

JACKSON, MRS. ANSON B., JR.
736 Lincoln Avenue, St. Paul, Minn.

NORTHROP, MRS. GEORGE N.
37 East Schiller Street, Chicago, Ill.

PASSMORE, MISS CHARLOTTE

ROBBINS, MRS. HARRY M.
505 Marion Building, Seattle, Wash.

TRUESDALE, MRS. C. L.
5571 Chamberlain Avenue, St. Louis, Mo.

YERXA, MRS. DWIGHT K.
123 Oakland Place, Buffalo, N. Y.

The Early Development of the Drama

I. NOVEMBER 7TH

The Theatre of Ancient Greece—Aeschylus,
Sophocles, Euripides Mrs. Philip Little

II. NOVEMBER 14TH

Growth of the Medieval Drama—Mysteries,
Miracles, Moralities..... Mrs. Carl W. Jones

III. NOVEMBER 21ST

The Comedia dell' Arte (Masques and Pageants) ..
Mrs. Conrad C. Driscoll

IV. DECEMBER 5TH

The Character of Elizabethan Drama.....
Mrs. R. N. Pierson

V. DECEMBER 12TH

French Drama of the 17th and 18th Centuries
Mrs. Karl DeLaittre

BUSINESS MEETING—JANUARY 2, 1931

VI. JANUARY 9TH

Drama of the early 19th century in England
and America..... Mrs. S. T. McKnight

Contemporary Drama



VII. JANUARY 16TH

First Period

- (a) This period covers the decline of Romanticism, the rise of the popular play, the development of the problem play, and culminates in the work of Ibsen.....Mrs. Frederick Atkinson

VIII. JANUARY 23RD

Second Period—an era of theatrical revival.

Covers play writing from the late 80's until the beginning of the 20th century. Within 15 years occurred a dramatic revival covering all parts of the civilized world.

(a) Naturalistic Plays.

1. On the continent—Zola, Berq, Anzengrüber, Tolstoi, etc.....Mrs. Justus Lowe

IX. JANUARY 30TH

2. In England and America—Wilde, Pinero, Jones, Bronson Howard, Augustus ThomasMrs. James C. Wyman

X. FEBRUARY 6TH

- (b) Creative genius in the theatre, seeking outlets for fancy beyond the limits of naturalistic art.

1. Four great personalities — Hauptman, Maeterlinck, Strindberg, Shaw
Mrs. Horace Lowry

XI. FEBRUARY 13TH

(c) Romantic Revival.

1. Rostand, d'Annunzio, Hoffmannsthal, Stephen Phillips.....Mrs. Wilkes P. Covey

XII. FEBRUARY 20TH

Third Period—Twentieth Century Drama

(a) Local Development.

1. Local Movements—

- (a) The Irish National Theatre—Synge, Yeates, Lady Gregory
(b) British Repertory and Provincial Theatre—Galsworthy, Drinkwater, Barker
(c) Moscow Art Theatre — Tchekov, GorkyMrs. John S. Dalrymple

XIII. FEBRUARY 27TH

2. The New American Theatre—Fitch,
Walters, Sheldon, Moody
Mrs. Hugh C. Gillis

XIV. MARCH 6TH

- (b) The New Vogue of Comedy.
 1. On the Continent—Bahr, Sternheim,
Guitry.....Mrs. Stanley Partridge

XV. MARCH 13TH

2. In England—Milne, Sutro, Davies,
Maughan, C. K. Munro, Lonsdale
Mrs. Earl Partridge

XVI. MARCH 20TH

3. In America—Anspacher, A. E. Thomas,
Marc Connely, Kelly, Kauffman, Forbes,
Howard, Philip Barry
Mrs. Archie Walker

XVII. MARCH 27TH

- (c) Plays of Fantasy.
 1. Barrie, Molnar, Benavente, Vajda
Miss Tessie Jones

XVIII. APRIL 10TH

- (d) Futuristic Movements in the Drama.
 1. Wedekind, Pirandello, Andreyev, O'Neill,
The Kapeks.....Mrs. Angus W. Morrison



The Drama of the Future



XIX. APRIL 17TH

1. Studies in Stagecraft.....Mrs. Harold O. Hunt

XX. APRIL 24TH

2. What makes a play succeed?.....Mrs. Lyndon King

XXI. MAY 1ST

3. The Theatre of Tomorrow.....
Mrs. John S. Pillsbury

Bibliography—1930-1931

(All these books available at the Minneapolis Library)

- "Theatre—3000 Years of Drama".....Sheldon Cheney
 "Ancient, Medieval and Modern Stage".....T. M. Coan
 "Theory of the Theatre".....Clayton Hamilton
 "Studies in Stagecraft".....Clayton Hamilton
 "The Theatre-Development in France".....Charles Hastings
 "Types of Tragic Drama".....Charles E. Vaughan
 "Outline of Contemporary Drama".....T. H. Dickinson
 "Modern Dramatists".....Ashley Dukes
 "Modern Drama in Europe".....Storm Jameson
 "Theatre of Tomorrow".....Kenneth Macgowan
 "Contemporary Theatre".....James Evershed Agate
 "Conversations on Contemporary Drama".....Clayton Hamilton
 "Inside the Moscoe Art Theatre".....O. M. Saylor
 "How to Write a Play".....St. John Irvine
 "Autobiography of a Play".....Bronson Howard
 "Dramatic Theory and Practice in France".....E. F. Jourdain
 "The Thirty-six Dramatic Situations".....Georges Polti
 "Iconoclasts".....James G. Hunecker
 "Irish Plays and Playwrights".....Cornelius Weygardt
 "Contemporary Drama Series" (Italian, French, Russian)
 "The Continental Drama of Today".....Barrett H. Clark
 "Viewpoints in Modern Drama" (No. A 796DI).....
 F. K. W. Drury
 "The Liturgical Elements in the Earliest Forms of Medieval
 Drama".....Paul E. Kretzman
 "An Introduction to Dramatic Theory".....Allardyce Nicoll
 "Representative Continental Drama".....M. J. Moses
 "Progress of Drama Through the Centuries".....R. M. Stauffer
 "The Chief European Dramatists".....Brander Mathews
 "Twenty-five Short Plays" (International).....Frank Shay
 "Study of the Modern Drama" (Practical Text Book).....
 Barrett H. Clark
 "Creative Criticism".....J. E. Spingarn

- "The Way of the Drama".....Bruce Carpenter
 "A Short History of the Drama".....M. F. Bellinger
 "The Theatre of Tomorrow" (In "Old Lamps for New")
 C. F. Bragdon
 "Contemporary European Dramatists".....William A. Drake
 "Modern English Playwrights".....J. W. Cunliffe
 "British and American Drama of Today".....Barrett H. Clark
 "Tendencies of the Modern English Drama".....A. E. Morgan
 "The Youngest Drama".....Ashley Dukes
 "Main Currents of Modern French Drama".....H. A. Smith
 "Theatre Nouveau".....Rene Doumis
 "Play, Players, Playhouses".....Irma Kraft
 "History of Theatrical Art".....Karl Mantzius
 "The Ancient Classical Drama".....R. G. Moulton

(These books may have to be ordered.)

- "Shifting Scenes of the Modern European Theatre".....
 H. F. Flaningaux
 "Footlights Across America".....Kenneth Macgowan
 "How to Write a Good Play" (London).....Frank Archer
 "How to Write a Play" By Emile Augier & others.....
 D. Y. Miles (trans.)
 "Timothens; The Future of the Theatre" (N. Y. 1925)
 Bonamy Dobree
 "The Thirty-six Dramatic Situations," by Georges Polti,
 Trans. by L. Kay
 "What Isn't Wrong With the Drama" (London, 1927)
 H. F. Rubenstein
 "How to Write a Play".....Eugene Walter

Bushnell - Stationer



THE
STUDY CLUB
1931-1932

A Study of the Drama

❧❧

Directory of Members

ATKINSON, MRS. FREDERICK 104 Groveland Terrace	Ke 2300
BELLOWS, MRS. HENRY A. 2400 Pleasant Avenue	Ke 0915
BOVEY, MRS. JOHN A. 321 Clifton Avenue	Ke 3740
BROWN, MRS. EDWIN H. Wayzata, Minn.	Way 41
CASE, MRS. GEORGE P. 2410 Pillsbury Avenue	Ke 2119
COVEY, MRS. WIKLES P. 17 East 24th Street	So 4485
DALRYMPLE, MRS. JOHN S. 2327 Pillsbury Avenue	So 3495
DE LAITRE, MRS. KARL 202 Clifton Avenue	At 3634
DRISCOLL, MRS. CONRAD G. 1801 James Avenue South	Ke 6445
GILLIS, MRS. HUGH C. 1516 West 24th Street	Ke 7070
HUDSON, MRS. WALTER G. 2400 Pillsbury Avenue	Ke 6210
HUNT, MRS. HAROLD O. 2318 First Avenue South	Dy 1618
JONES, MRS. CARL W. 1620 Mt. Curve Avenue	Ke 4007
JONES, MISS TESSIE 2505 Park Avenue	So 0418
KING, MRS. LYNDON M. 2412 West 24th Street	Ke 5344
LITTLE, MRS. PHILIP 2319 First Avenue South	So 7793
LOWE, MRS. JUSTUS F. 2127 Pleasant Avenue	Ke 7422

LOWRY, MRS. HORACE	Ke 0025
1821 Logan Avenue South	
McKNIGHT, MRS. SUMNER T.	So 1329
2200 Park Avenue	
MORRISON, MRS. ANGUS W.	Way 131
Wayzata, Minn.	
PARTRIDGE, MRS. EARL	Ke 2728
912 Mt. Curve Avenue	
PARTRIDGE, MRS. STANLEY	Ke 0089
1010 Mt. Curve Avenue	
PIERSON, MRS. ROY N.	Ma 2902
228 Clifton Avenue	
PILLSBURY, MRS. JOHN S.	So 0064
2200 Stevens Avenue	
WALKER, MRS. ARCHIE D.	Ke 1250
419 Groveland Avenue	
WELLS, MRS. STUART W.	Ke 1006
11 Dell Place	
WYMAN, MRS. JAMES C.	Ke 5983
215 West 22nd Street	

Out-of-Town Members

FRANCHOT, MRS. C. PASCAL	
235 East 61st Street, New York	
JACKSON, MRS. ANSON B., JR.	
736 Lincoln Avenue, St. Paul, Minn.	
NORTHROP, MRS. GEORGE N.	
37 East Schiller Street, Chicago, Ill.	
PASSMORE, MISS CHARLOTTE	
ROBBINS, MRS. HARRY M.	
505 Marion Building, Seattle, Wash.	
TRUESDALE, MRS. C. L.	
5571 Chamberlain Avenue, St. Louis, Mo.	
YERXA, MRS. DWIGHT K.	
123 Oakland Place, Buffalo, N. Y.	

PROGRAM 1931-1932

Third Period—Twentieth Century Drama

I. NOVEMBER 13TH *and* 18TH

A. Local Developments - - Mrs. John S. Dalrymple

1. Local Movements—

- (a) The Irish National Theatre—Synge, Yeates, Lady Gregory
- (b) British Repertory and Provincial Theatre—Galsworthy, Drinkwater, Barker
- (c) Moscow Art Theatre—Tchekov, Gorky

II. NOVEMBER 25TH *and* DECEMBER 2ND

- 2. The New American Theatre—Fitch, Walters, Sheldon, Moody - - - Mrs. Hugh C. Gillis

III. DECEMBER 9TH *and* 16TH

B. The New Vogue of Comedy - Mrs. Stanley Partridge

- 1. On the Continent—Bahr, Aternheim, Guitry

BUSINESS MEETING—JANUARY 6, 1932

IV. JANUARY 13TH *and* 20TH

- 2. In England—Milne, Sutro, Davies, Maughn, C. K. Munro, Lonsdale - Mrs. Earl Partridge

V. JANUARY 27TH and FEBRUARY 3RD

3. In America—Anspacher, A. E. Thomas,
Marc Connely, Kelly, Kauffman, Forbes,
Howard, Philip Barry - Mrs. Archie D. Walker
-

VI. FEBRUARY 10TH and 17TH

- C. Plays of Fantasy—Barrie, Molnar, Benavente,
Vajda - - - - - Miss Tessie Jones
-

VII. FEBRUARY 24TH and MARCH 2ND

- D. Futuristic Movements in the Drama—Wedekind,
Pirandello, Andreyev, O'Neill, The Kapeks
Mrs. Angus W. Morrison
-

The Drama of the Future

VIII. MARCH 9TH

1. Studies in Stagecraft - - - Mrs. Harold O. Hunt
-

IX. MARCH 16TH and 30TH

2. What Makes a Play Succeed? - Mrs. Lyndon King
-

APRIL 6TH and 13TH

3. The Theatre of Tomorrow - Mrs. John S. Pillsbury
-

XI. APRIL 20TH

Open date

Bibliography—1931-1932

(All these books available at the Minneapolis Library)

- "Theatre—3000 Years of Drama" Sheldon Cheney
"Ancient, Medieval and Modern Stage" T. M. Coan
"Theory of the Theatre" Clayton Hamilton
"Studies in Stagecraft" Clayton Hamilton
"The Theatre-Development in France" Charles Hastings
"Types of Tragic Drama" Charles E. Vaughan
"Outline of Contemporary Drama" T. H. Dickinson
"Modern Dramatists" Ashley Dukes
"Modern Drama in Europe" Storm Jameson
"Theatre of Tomorrow" Kenneth Macgowan
"Contemporary Theatre" James Evershed Agate
"Conversations on Contemporary Drama" .. Clayton Hamilton
"Inside the Moscoe Art Theatre" O. M. Sayler
"How to Write a Play" St. John Irvine
"Autobiography of a Play" Bronson Howard
"Dramatic Theory and Practice in France" E. F. Jourdain
"The Thirty-six Dramatic Situations" George Polti
"Iconoclasts" James G. Huneker
"Irish Plays and Playwrights" Cornelius Weygardt
"Contemporary Drama Series" (Italian, French, Russian)
"The Continental Drama of Today" Barrett H. Clark
"Viewpoints in Modern Drama" (No. A 796DI).....
F. K. W. Drury
"The Liturgical Elements in the Earliest Forms of Medieval
Drama" Paul E. Kretzman
"An Introduction to Dramatic Theory" Allardyce Nicoll
"Representative Continental Drama" M. J. Moses

"Progress of Drama Through the Centuries" . . . *R. M. Stauffer*
"The Chief European Dramatists" *Brander Mathews*
"Twenty-five Short Plays" (International) *Frank Shay*
"Study of the Modern Drama" (Practical Text Book) . . .

Barrett H. Clark

"Creative Criticism" *J. E. Spingarn*
"The Way of the Drama" *Bruce Carpenter*
"A Short History of the Drama" *M. F. Bellinger*
"The Theatre of Tomorrow" (In "Old Lamps for New")

C. F. Bragdon

"Contemporary European Dramatists" *William A. Drake*
"Modern English Playwrights" *J. W. Cunliffe*
"British and American Drama of Today" . . . *Barrett H. Clark*
"Tendencies of the Modern English Drama" . . . *A. E. Morgan*
"The Youngest Drama" *Ashley Dukes*
"Main Currents of Modern French Drama" . . . *H. A. Smith*
"Theatre Nouveau" *Rene Doumis*
"Play, Players, Playhouses" *Irma Kraft*
"History of Theatrical Art" *Karl Mantzius*
"The Ancient Classical Drama" *R. G. Moulton*

(These books may have to be ordered)

"Shifting Scenes of the Modern European Theatre" . . .

H. F. Flaningaux

"Footlights Across America" *Kenneth Macgowan*
"How to Write a Good Play" (London) *Frank Archer*
"How to Write a Play" By Emile Augier and others . . .

D. Y. Miles (trans.)

"Timothens; The Future of the Theatre" (N. Y., 1925)

Bonamy Dobree

"The Thirty-six Dramatic Situations," by Georges Polti,
Trans. by *L. Kay*

"What Isn't Wrong with the Drama" (London, 1927)

H. F. Rubenstein

"How to Write a Play" *Eugene Walter*

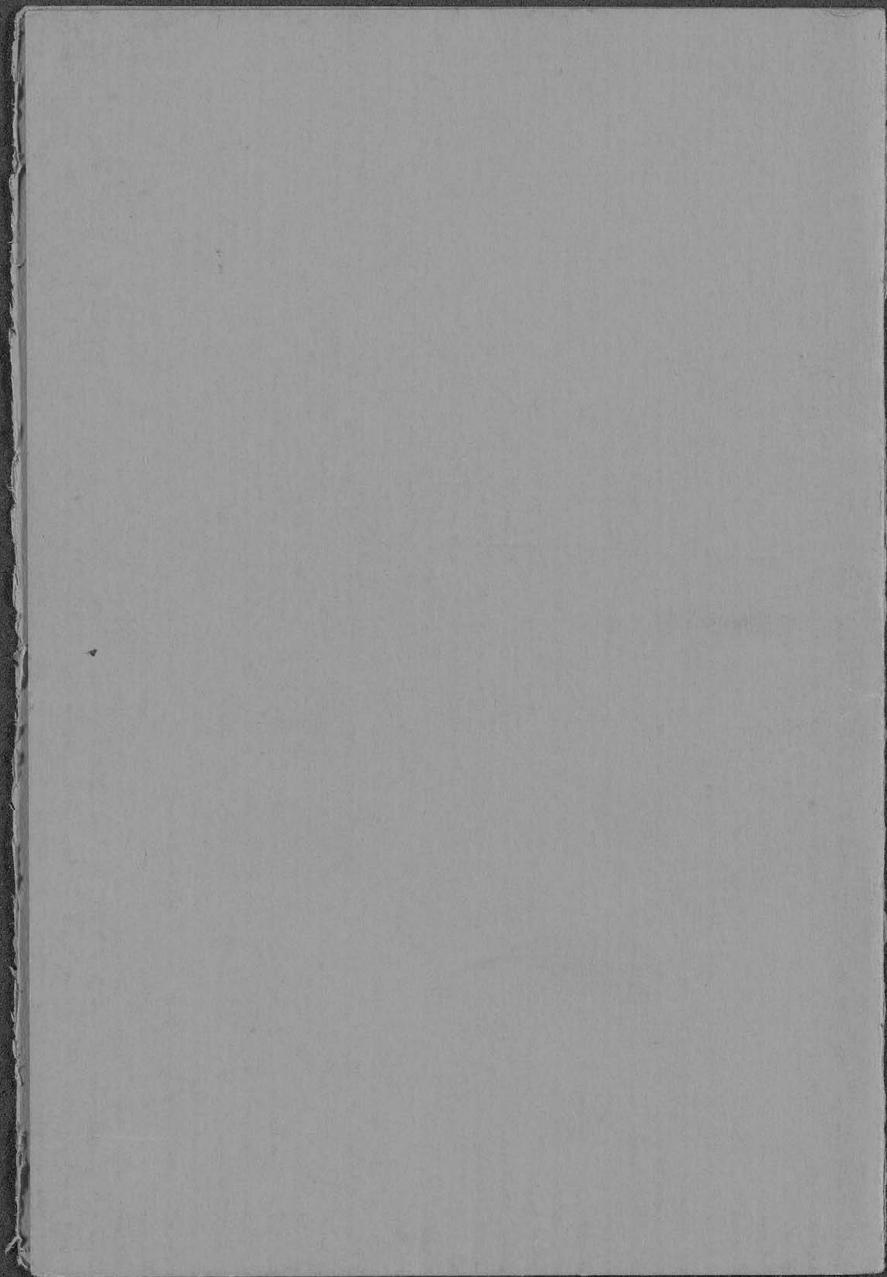

THE
STUDY CLUB
1932-1933

Topics of Modern Interest



22- "How I found
 " around the world
 Backwards Sideways-

Directory of Members

ATKINSON, MRS. FREDERICK G.	Ke 2300
104 Groveland Terrace	
BELLOWS, MRS. HENRY A.	Ke 0915
2400 Pleasant Avenue	
BOVEY, MRS. JOHN A.	Ke 3740
321 Clifton Avenue	
CASE, MRS. GEORGE P.	Ke 2119
2410 Pillsbury Avenue	
COVEY, MRS. WIKLES P.	Br 4485
17 East 24th Street	
DALRYMPLE, MRS. JOHN S.	Ge 0495
2327 Pillsbury Avenue	
DE LAITRE, MRS. KARL	At 3634
202 Clifton Avenue	
DRISCOLL, MRS. CONRAD G.	Ke 6445
1801 James Avenue South	
GILLIS, MRS. HUGH C.	Ke 7070
1516 West 24th Street	
HUDSON, MRS. WALTER G.	Ke 6210
2400 Pillsbury Avenue	
HUNT, MRS. HAROLD O.	Br 1618
2318 First Avenue South	
JONES, MRS. CARL W.	Ke 4007
1620 Mt. Curve Avenue	
JONES, MISS TESSIE	Ge 0418
2505 Park Avenue	
KING, MRS. LYNDON M.	Ke 5344
2412 West 24th Street	
LITTLE, MRS. PHILIP, JR.	At 7793
2319 First Avenue South	
LOWE, MRS. JUSTUS F.	Ke 7422
2127 Pleasant Avenue	
MORRISON, MRS. ANGUS W.	Way 131
Wayzata, Minn.	

See

PARTRIDGE, MRS. EARL Ke 2728

912 Mt. Curve Avenue

PARTRIDGE, MRS. STANLEY Ke 0089

1010 Mt. Curve Avenue

PIERSON, MRS. ROY N. Ma 2902

228 Clifton Avenue

PILLSBURY, MRS. JOHN S. At 7923

2200 Stevens Avenue

WALKER, MRS. ARCHIE D. Ke 1250

419 Groveland Avenue

WELLS, MRS. STUART W. Ke 1006

11 Dell Place

WYMAN, MRS. JAMES C. Ke 5983

215 West 22nd Street

YERXA, MRS. DWIGHT K. Ge 5723

410 Oak Grove Street

Out-of-town Members

FRANCHOT, MRS. C. PASCAL

196 Bryant Avenue, Buffalo, N. Y.

BROWN, MRS. EDWIN H.

446 Central Ave., Milton, Mass.

JACKSON, MRS. ANSON B., JR.

736 Lincoln Avenue, St. Paul, Minn.

LOWRY, MRS. HORACE

61 E. 77th, New York City

McKNIGHT, MRS. H. TURNEY

Colony Club, New York City

NORTHROP, MRS. GEORGE N.

37 East Schiller Street, Chicago, Ill.

PASSMORE, MISS CHARLOTTE

ROBBINS, MRS. HARRY M.

505 Marion Building, Seattle, Wash.

TRUESDALE, MRS. C. L.

5571 Chamberlain Avenue, St. Louis, Mo.

PROGRAM 1932-1933

Topics of Modern Interest

I. NOVEMBER 18TH

Is the Gold Standard an advantage or a disadvantage in economic recovery? - Mrs. John S. Pillsbury

II. NOVEMBER 25TH

Modern Efforts to End War

Mrs. Conrad G. Driscoll

III. DECEMBER 2ND

Modern Science - - - Mrs. Lyndon M. King

IV. DECEMBER 9TH

A Great Modern Personality - Mrs. James C. Wyman

V. DECEMBER 16TH

Has the new economic status of woman been a benefit to her, or the reverse? - Mrs. John A. Bovey

JANUARY 6TH

BUSINESS MEETING

VI. JANUARY 13TH

Fiction of Today—as expressive of the questing modern mind and its kaleidoscopic methods

Mrs. Karl De Laittre

VII. JANUARY 20TH

Is the theory of spending on the basis of assumed future revenue a sound basis for prosperity?

Mrs. Harold O. Hunt

VIII. JANUARY 27TH

Tariff and its effects on Prosperity

Mrs. Frederick G. Atkinson

IX. FEBRUARY 3RD

Should the College Population be further limited?

Mrs. John S. Dalrymple

X. FEBRUARY 10TH

Question of Reparations - Mrs. Angus W. Morrison

XI. FEBRUARY 17TH

The relation of the occult sciences to modern life

Mrs. Henry A. Bellows

XII. FEBRUARY 24TH

Modern Advertising Methods - Mrs. Carl W. Jones

XIII. MARCH 3RD

Is Russia making a permanent contribution to the world's theory of social relations?

Mrs. Philip Little, Jr.

XIV. MARCH 10TH

Government in business - Mrs. Walter G. Hudson

XV. MARCH 17TH

The Crisis in England - Mrs. Archie D. Walker

XVI. MARCH 24TH

Child Psychology - - - Mrs. Justus F. Lowe

XVII. APRIL 7TH

Has the old code of religion and morals broken down, and if so, what is the substitute?

Mrs. Roy N. Pierson

XVIII. APRIL 21ST

Contemporary American Artists - Mrs. Geo. P. Case

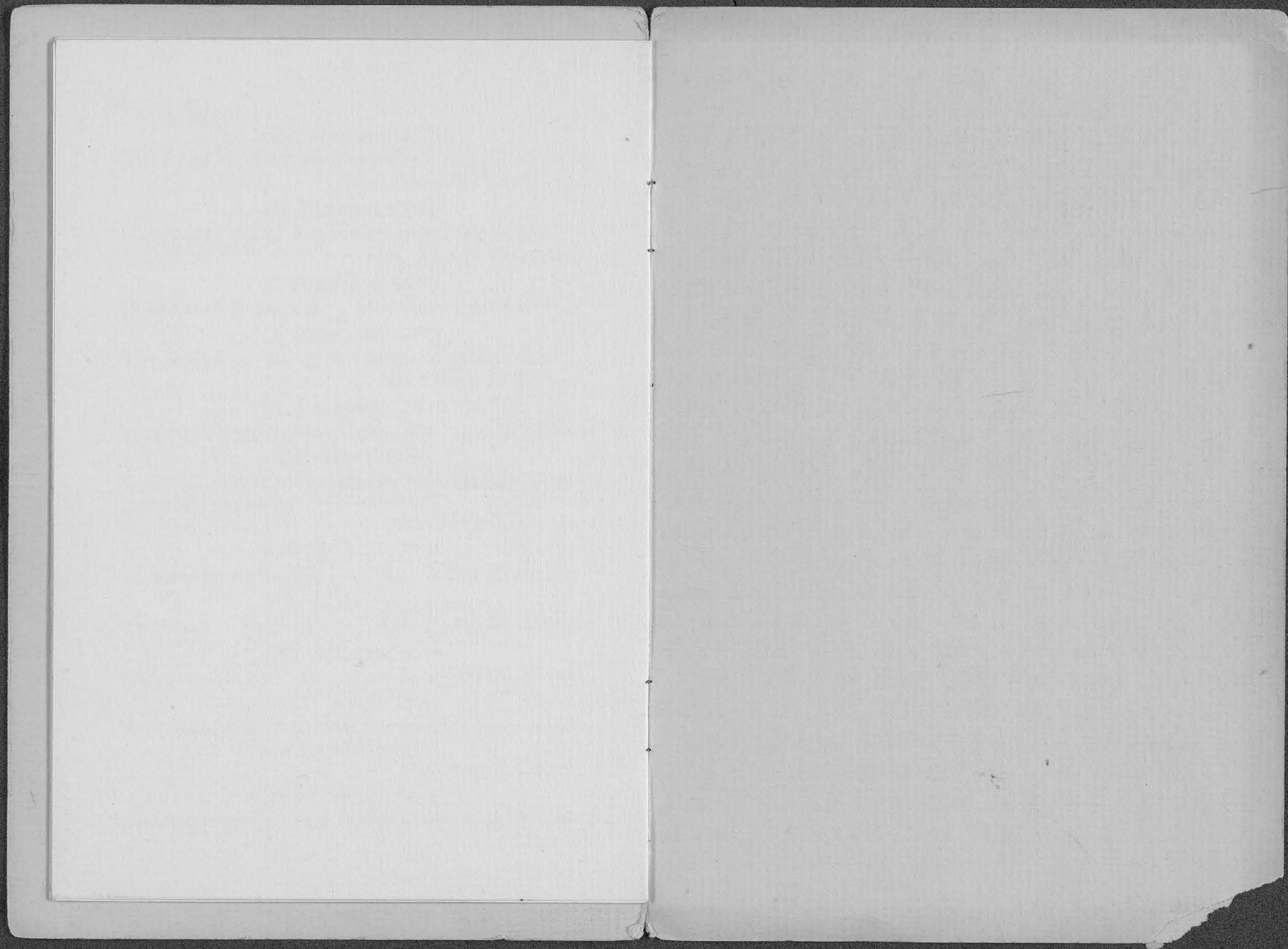

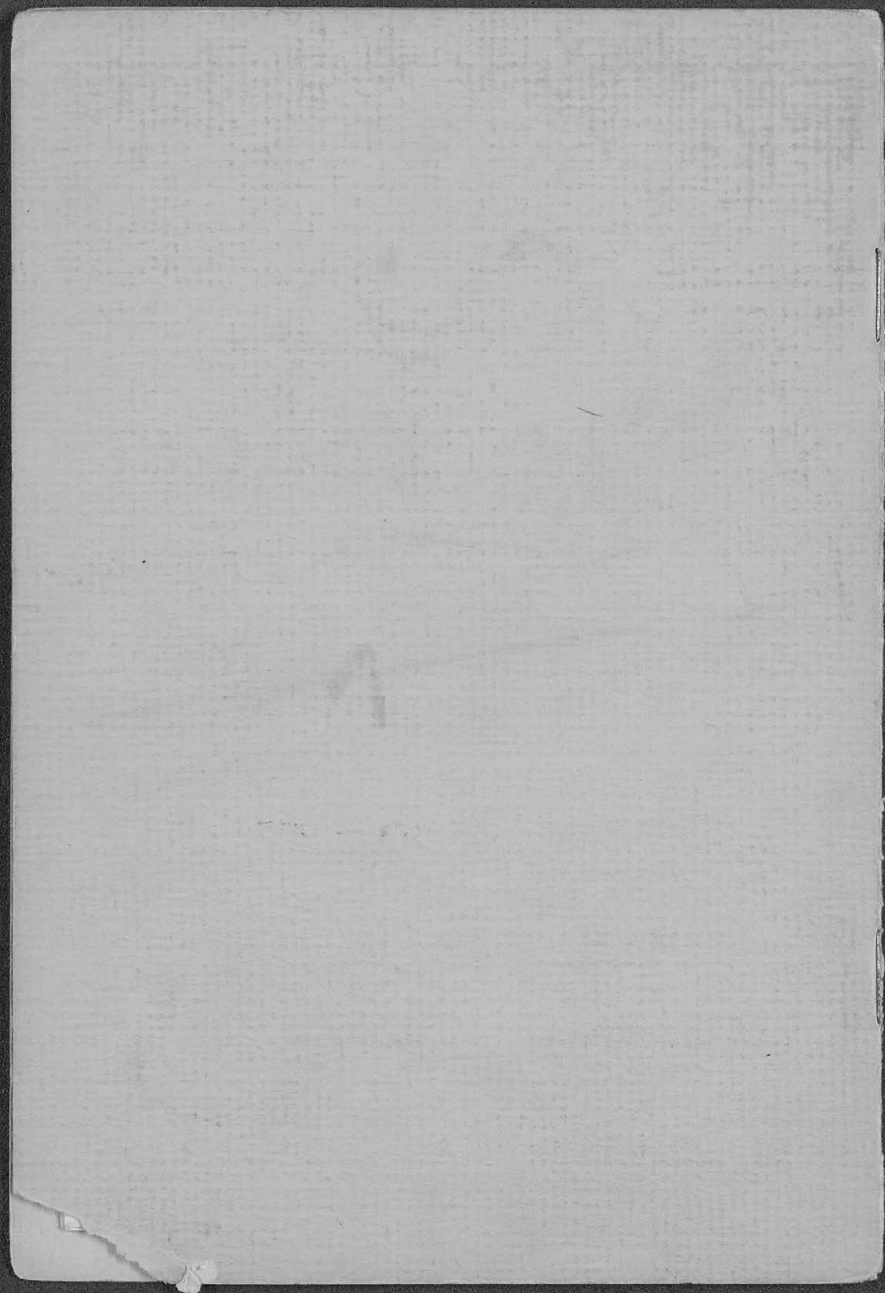

The
Study Club
1933-1934

Topics of Modern Interest



Directory of Members

ATKINSON, MRS. FREDERICK G. 104 Groveland Terrace	Ke 2300	JONES, MRS. CARL W. 1620 Mt. Curve Avenue	Ke 4007
BOVEY, MRS. JOHN A. 321 Clifton Avenue	Ke 3740	JONES, MISS TESSIE 2505 Park Avenue	Ge 0418
CASE, MRS. GEORGE P. 2410 Pillsbury Avenue	Ke 2119	KING, MRS. LYNDON M. 2412 West 24th Street	Ke 5344
COOK, MRS. HENRY W. 410 Clifton Avenue		LITTLE, MRS. PHILIP, JR. 2319 First Avenue South	At 7793
COVEY, MRS. WIKLES P. 307 Ridgewood Ave.	Br 4485	LOWE, MRS. JUSTUS F. 2127 Pleasant Avenue	Ke 7422
DALRYMPLE, MRS. JOHN S. 2327 Pillsbury Avenue	Ge 0495	MORRISON, MRS. ANGUS W. Wayzata, Minn.	Way 131
DE LAITRE, MRS. KARL Wayzata, Minn.	At 3634	PARTRIDGE, MRS. EARL 912 Mt. Curve Avenue	Ke 2728
DRISCOLL, MRS. CONRAD G. 1801 James Avenue South	Ke 6445	PARTRIDGE, MRS. STANLEY 1010 Mt. Curve Avenue	Ke 0089
GILLIS, MRS. HUGH C. 541 N. W. Bank Building	Ma 8226	PIERSON, MRS. ROY N. Wayzata, Minn.	Be 74-J
HUDSON, MRS. WALTER G. 2400 Pillsbury Avenue	Ke 6210	PILLSBURY, MRS. JOHN S. 2200 Stevens Avenue	At 7923
HUNT, MRS. HAROLD O. 2318 First Avenue South	Br 1618	WALKER, MRS. ARCHIE D. 419 Groveland Avenue	Ke 1250
		WELLS, MRS. STUART W. 11 Dell Place	Ke 1006

WYMAN, MRS. JAMES C.
215 West 22nd Street

Ke 5983

YERXA, MRS. DWIGHT K.
410 Oak Grove Street

Ge 5723

Out-of-town Members

FRANCHOT, MRS. C. PASCAL
196 Bryant Avenue, Buffalo, N. Y.

BELLOWS, MRS. HENRY A.
Columbia Broadcasting Co.,
Earle Building, Washington, D. C.

BROWN, MRS. EDWIN H.
446 Central Ave., Milton, Mass.

JACKSON, MRS. ANSON B., JR.
736 Lincoln Avenue, St. Paul, Minn.

LOWRY, MRS. HORACE
61 E. 77th, New York City

NOYES, MRS. REYNOLD
Colony Club, New York City

NORTHROP, MRS. GEORGE N.
109 St. Theresa Road, West Roxbury, Mass.

PASSMORE, MISS CHARLOTTE

ROBBINS, MRS. HARRY M.
505 Marion Building, Seattle, Wash.

TRUESDALE, MRS. C. L.
5571 Chamberlain Avenue, St. Louis, Mo.

PROGRAM

1933-1934

Topics of Modern Interest

I. OCTOBER 27TH

MRS. HUGH C. GILLIS

The Origin of the Bible

II. NOVEMBER 17TH

MRS. FREDERICK G. ATKINSON

III. NOVEMBER 24TH

MISS TESSIE JONES

IV. DECEMBER 8TH

MRS. EARL PARTRIDGE

V. DECEMBER 15TH

MRS. LYNDON M. KING

Scientific Smatterings

VI. JANUARY 5TH

BUSINESS MEETING

VII. JANUARY 12TH

MRS. CONRAD G. DRISCOLL

How is Justice Handicapped by Legal Procedure in
the Handling of Crime?

VIII. JANUARY 19TH MRS. WALTER G. HUDSON
Taxation: Collection and Distribution

IX. JANUARY 26TH MRS. JAMES C. WYMAN

X. FEBRUARY 2ND MRS. JOHN A. BOVEY
Life Insurance

XI. FEBRUARY 9TH MRS. ARCHIE D. WALKER
Politics

XII. FEBRUARY 16TH MRS. CARL W. JONES
The Moral Influence of the Motion Pictures

XIII. FEBRUARY 23RD MRS. HENRY A. BELLOWES
Psychic Research

XIV. MARCH 2ND MRS. WIKLES P. COVEY

XV. MARCH 9TH MRS. JUSTUS F. LOWE
Adolescent Psychology

XVI. MARCH 16TH MRS. STANLEY PARTRIDGE
The New for the Old

XVII. MARCH 23RD MRS. DWIGHT K. YERXA

XVIII. APRIL 6TH MRS. ROY N. PIERSON
The Present Changes in Our Competitive Industrial
System

XIX. APRIL 13TH MRS. PHILIP LITTLE, JR.

XX. APRIL 20TH MRS. HENRY W. COOK
Modern Poetry

XXI. APRIL 27TH MRS. GEORGE P. CASE
The Restoration of Williamsburg

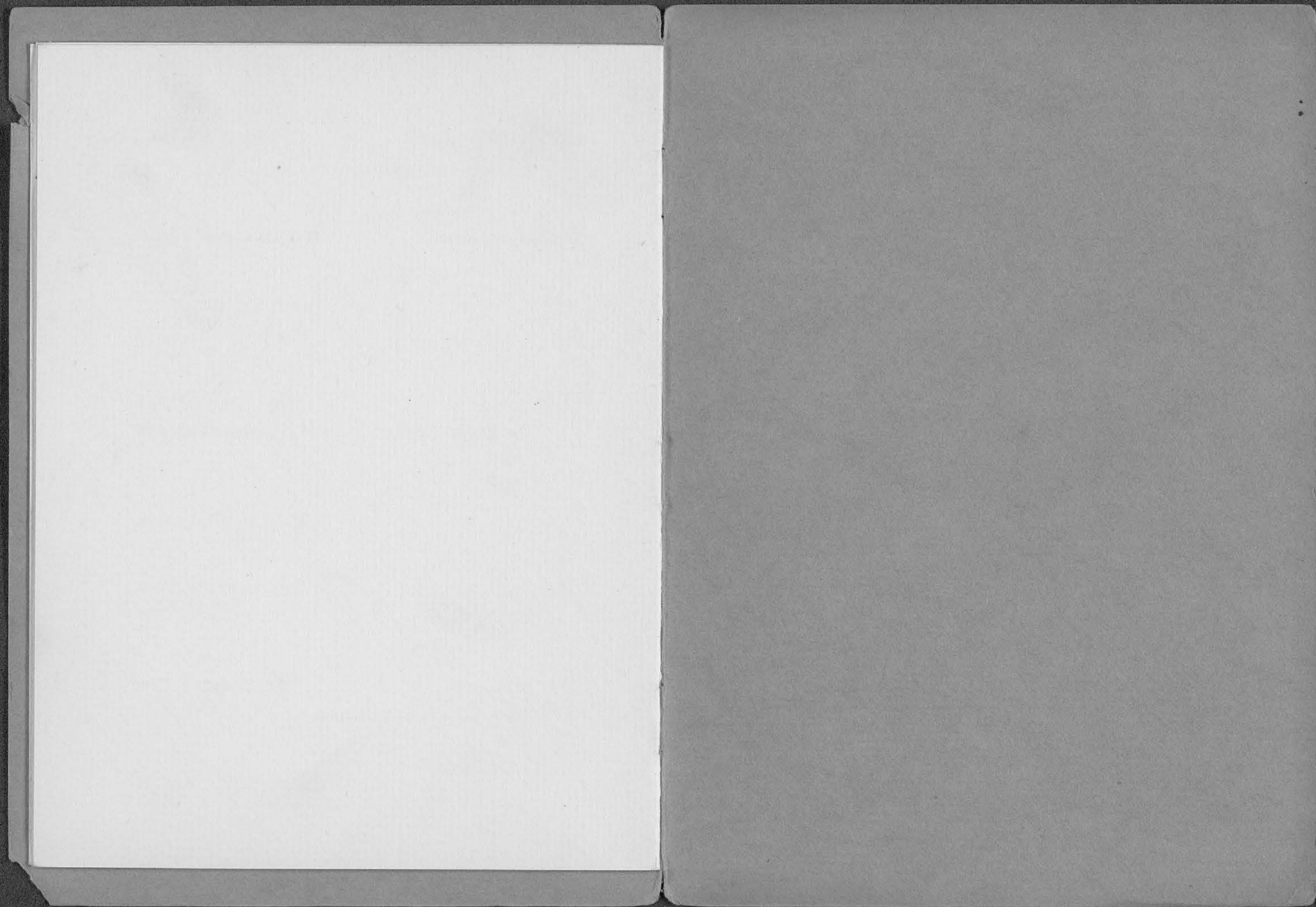

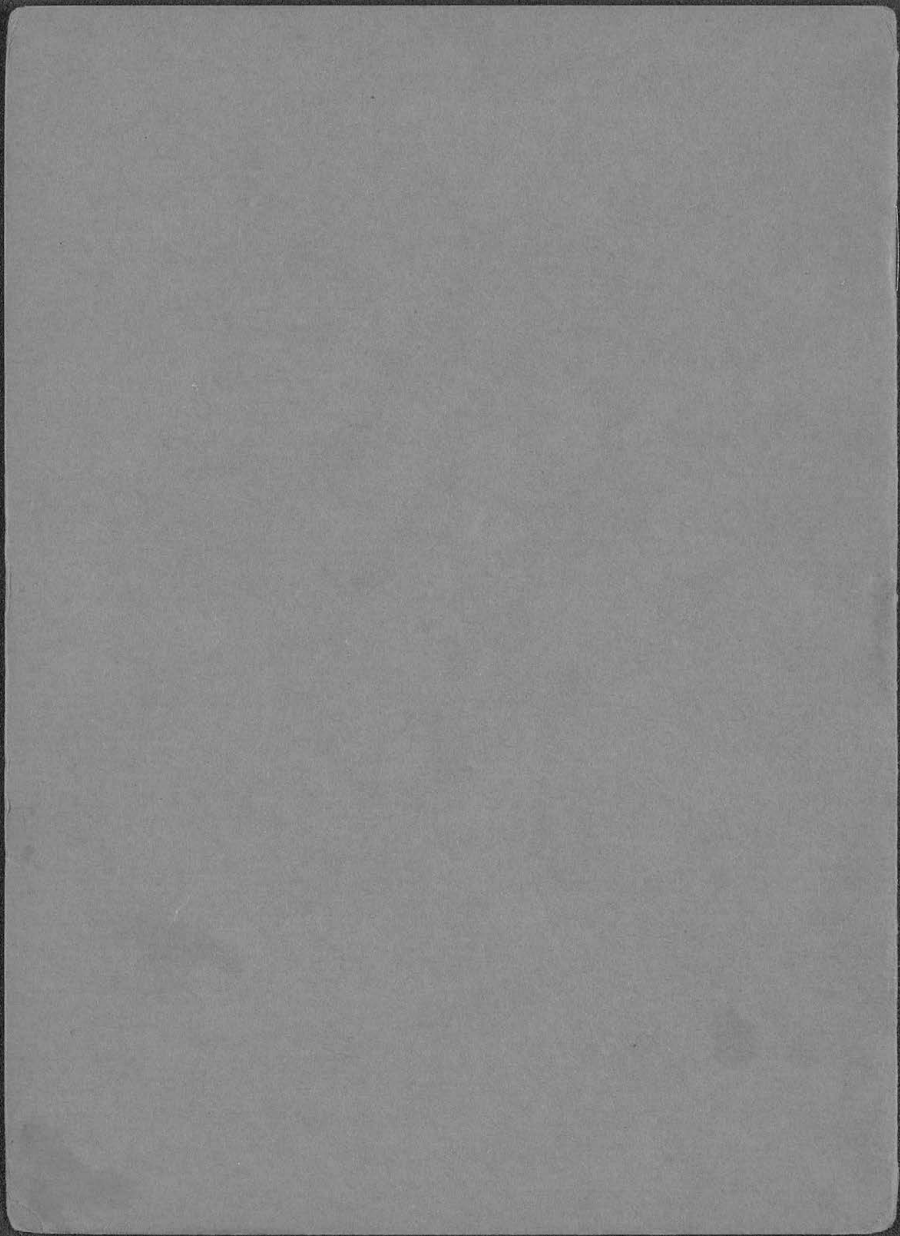

went to
my first
meeting Jan
1937

The
Study Club
1937-1938

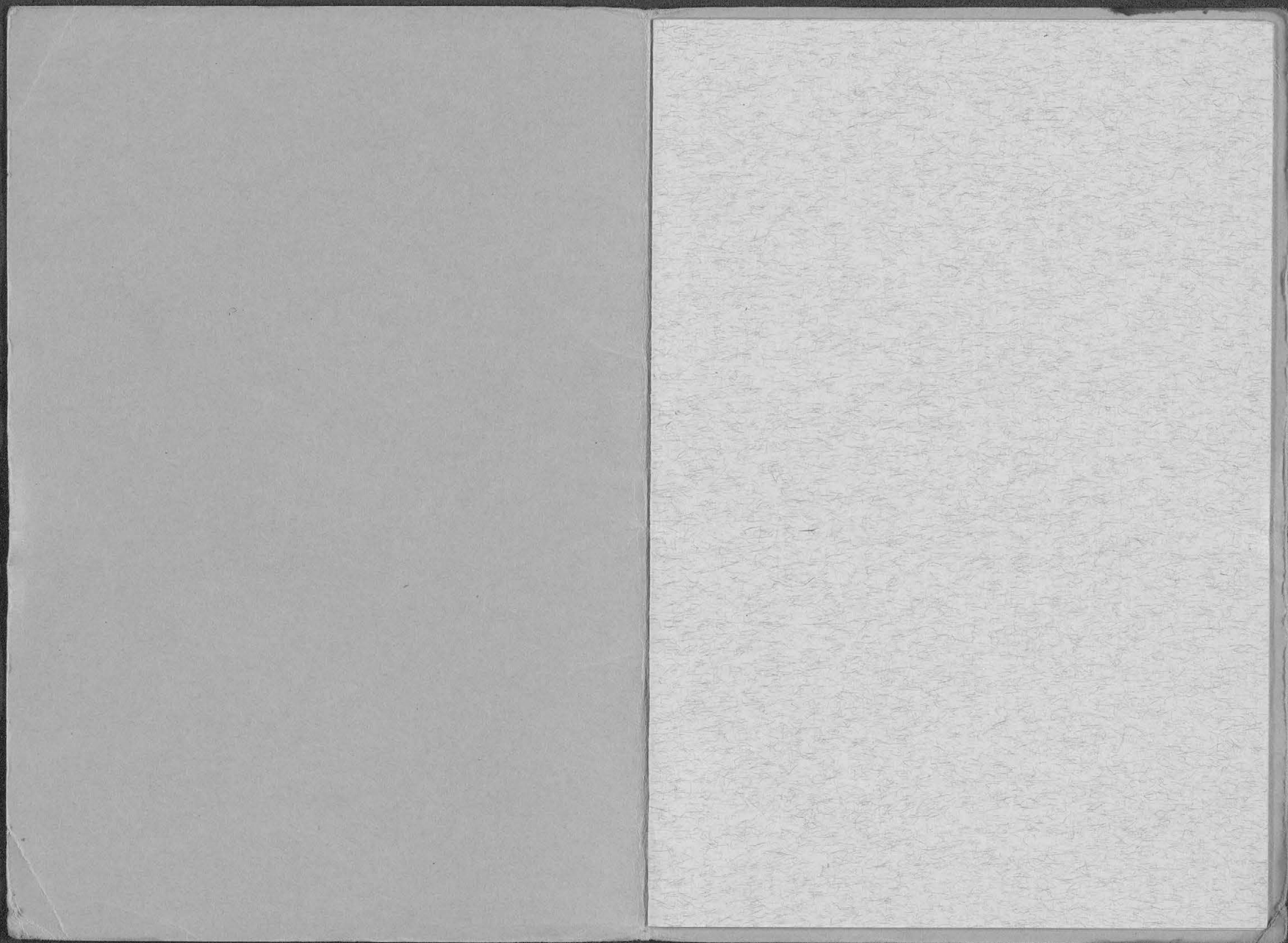

The
Study Club
1937-1938

Directory of Members

ATKINSON, MRS. FREDERICK G. 104 Groveland Terrace	Ken. 2300
BOVEY, MRS. JOHN A. 321 Clifton Avenue	Ken. 3740
CASE, MRS. GEORGE P. 2410 Pillsbury Avenue	Ken. 2119
COOK, MRS. HENRY W. 410 Clifton Avenue	At. 3646
COVEY, MRS. WILKES P. 307 Ridgewood Avenue	Ken. 1260
DALRYMPLE, MRS. JOHN S. 2327 Pillsbury Avenue	Main 6957
DE LAITRE, MRS. KARL North Beach, Wayzata	Way. 257
DRISCOLL, MRS. CONRAD G. Ferndale, Wayzata	Way. 362
HARTWELL, MRS. ARTHUR M. 2324 Lake Place	Ken. 4210
HUDSON, MRS. WALTER G. 2400 Pillsbury Avenue	Ken. 6210
HUNT, MRS. HAROLD O. Maplewoods, Wayzata	Way. 111
JONES, MRS. CARL W. 1620 Mt. Curve Avenue	Ken. 4007
JONES, MISS TESSIE 2505 Park Avenue	Main 3928

KING, MRS. LYNDON M. 2412 West 24th Street	Ken. 5344
LITTLE, MRS. PHILIP, JR. 2319 First Avenue South	Ken. 7793
LOWE, MRS. JUSTUS F. Maplewoods, Wayzata	Way. 247
LOWRY, MRS. HORACE 2507 Blaisdell Avenue	Locust 5579
MORRISON, MRS. ANGUS W. Maplewoods, Wayzata	Way. 131
PARTRIDGE, MRS. EARL 27 Groveland Terrace	Ken. 2728
PARTRIDGE, MRS. STANLEY 1010 Mt. Curve Avenue	Ken. 0089
PIERSON, MRS. ROY N. Orono, Wayzata	Beach 132
PILLSBURY, MRS. JOHN L. Orono Point, Crystal Bay	Beach 270
WALKER, MRS. ARCHIE D. 419 Groveland Avenue	Ken. 1250
WELLS, MRS. STUART W. 11 Dell Place	Ken. 1006
WYMAN, MRS. JAMES C. 216 West 22nd Street	Ken. 5983
YERXA, MRS. DWIGHT K. 419 Oak Grove Street	Geneva 5723

PROGRAM 1937-1938 Minnesota

I. SEPTEMBER 24TH

Explorers and Voyageurs.....Mrs. Grace Nute

II. OCTOBER 1ST

Early Days.....Miss Mary Hale

III. OCTOBER 8TH

The Indians.....Hubert Smith

IV. OCTOBER 15TH

Early Social Life.....Mrs. Clarkson Lindley
Colonial Dames Slides

V. OCTOBER 22ND

Development of Industries.....Charles C. Bovey

VI. OCTOBER 29TH

The Farm Problem.....Dr. E. C. Stakman

VII. NOVEMBER 5TH

Drama of the Iron Range.....
Mrs. Margaret Culking Banning

VIII. NOVEMBER 12TH

Growth of Political Parties.....Richard L. Tighe

IX. NOVEMBER 19TH

Social Legislation.....Mrs. Vivian Thorp

X. NOVEMBER 26TH

Industrial Relations.....Donald D. Davis

XI. DECEMBER 3RD

Public Utilities.....Robert F. Pack

XII. DECEMBER 10TH

Taxation.....Herbert J. Miller

XIII. JANUARY 7TH

Banking.....John N. Peyton

XIV. JANUARY 14TH

Crime.....H. E. Stassen

XV. JANUARY 21ST

Unemployment.....Miss Geraldine Lamb

XVI. JANUARY 28TH

Arts and Letters in Minnesota.....Russell C. Plimpton

XVII. FEBRUARY 4TH

Modern Trends in Education.....To be announced

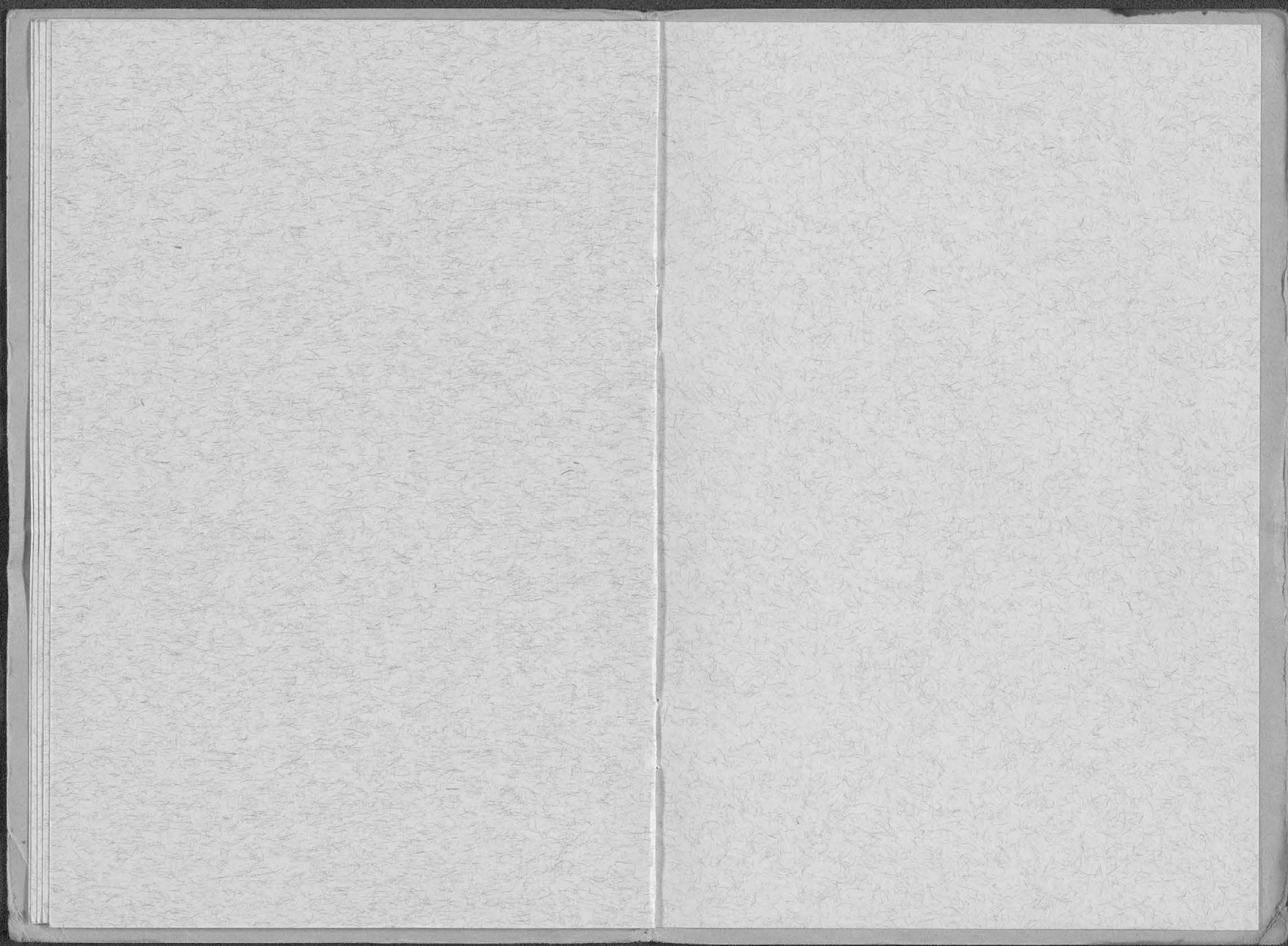

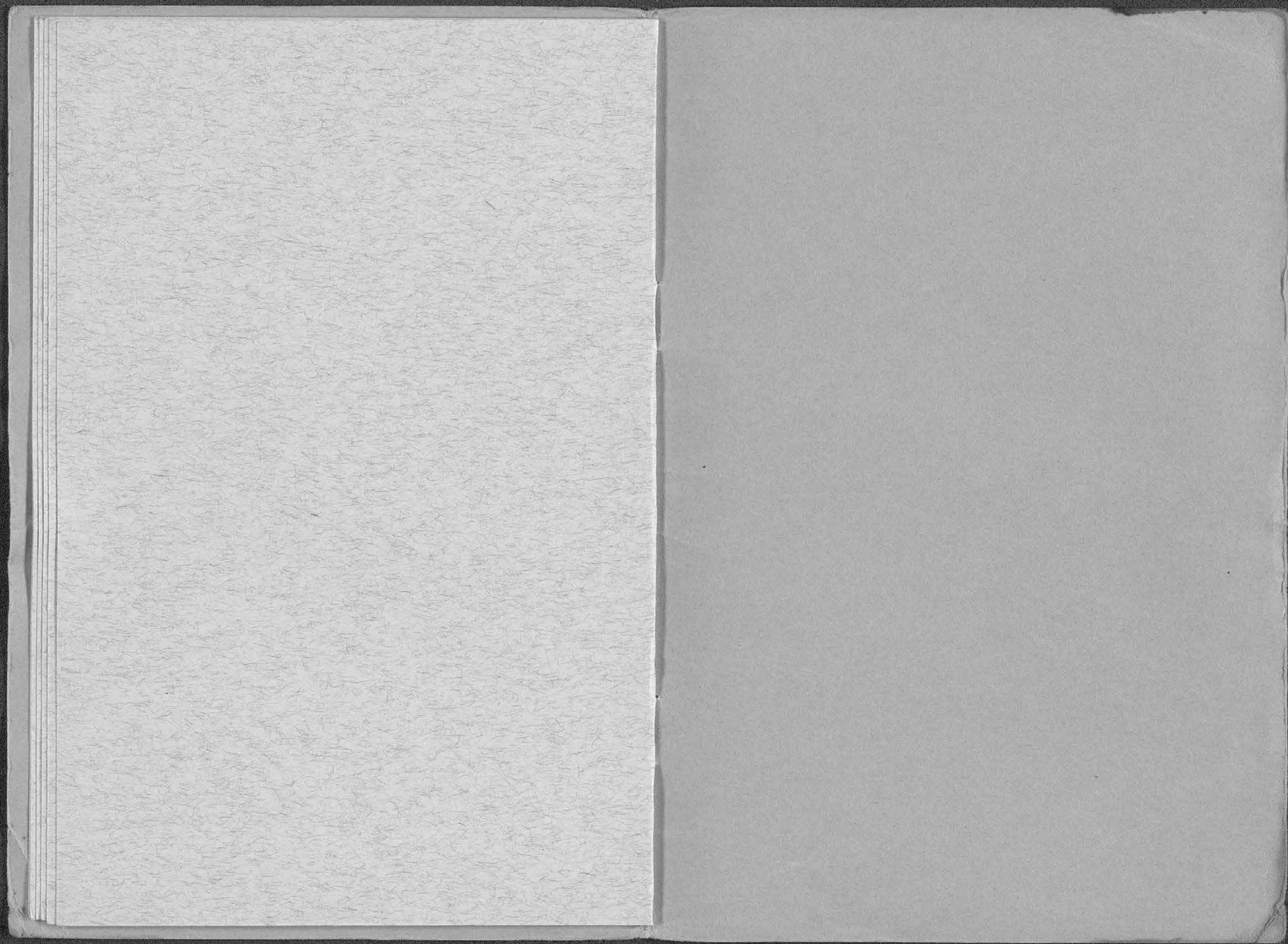

double kullu'de

THE
STUDY CLUB
1938-1939

The Culture of Cities

#

175

Directory of Members

—	ATKINSON, MRS. FREDERICK G.	Ke 2300	✓
	104 Groveland Terrace		
—	BOVEY, MRS. JOHN A.	Ke 3740	✓
	321 Clifton Avenue		
—	CASE, MRS. GEORGE P.	Ke 2119	
	2410 Pillsbury Avenue		
—	COOKE, MRS. HENRY W.	At 3646	✓
	410 Clifton Avenue		
neg	COVEY, MRS. WILKES P.	Ke 1260	✓
	307 Ridgewood Avenue		
—	DALRYMPLE, MRS. JOHN S.	Ge 0495	
	2327 Pillsbury Avenue		
neg	DE LAITRE, MRS. KARL	Way 257	✓
	North Beach, Wayzata, Minn.		
	DRISCOLL, MRS. CONRAD G.	Way 362	✓
	Wayzata, Minn.		
✓ X	HARTWELL, MRS. ARTHUR	Ke 4210	✓
	2324 Lake Place		
✓ X	HUDSON, MRS. WALTER G.	Ke 6210	
	2400 Pillsbury Avenue		
✓ X	HUNT, MRS. HAROLD O.	Way 111	✓
	Maplewood, Wayzata, Minn.		
	JONES, MRS. CARL W.	Ke 4007	
	1620 Mt. Curve Avenue		
	JONES, MISS TESSIE	Ge 0418	
	2505 Park Avenue		
	KING, MRS. LYNDON M.	Ke 5344	
	2412 West 24th Street		
neg	LITTLE, MRS. PHILIP, JR.	At 7793	✓
	2319 First Avenue South		
neg	LOWE, MRS. JUSTUS F.	Way 247	✓
	Maplewood, Wayzata, Minn.		
✓ X	LOWRY, MRS. HORACE	Lo 5579	
	2507 Blaisdell Avenue		
		B 3578	

✓ X MORRISON, MRS. ANGUS W. Way 131 ✓
Maplewood, Wayzata, Minn.

PARTRIDGE, MRS. EARL Ke 2728
27 Groveland Terrace

PARTRIDGE, MRS. STANLEY Ke 0089
1010 Mt. Curve Avenue

me g
PIERSON, MRS. ROY N. Beach 132 ✓
Orono, Wayzata, Minn.

ms g
PILLSBURY, MRS. JOHN S. Beach 270 ✓
Crystal Bay, Minn.

WALKER, MRS. ARCHIE D. Ke 1250 ✓
419 Groveland Avenue

X
WELLS, MRS. STUART W. Ke 1006
11 Dell Place

X
WYMAN, MRS. JAMES C. Ke 5983 ✓
215 West 22nd Street

✓ X
YERXA, MRS. DWIGHT K. Ge 5723
410 Oak Grove Street

Out-of-town Members

FRANCHOT, MRS. C. PASCAL
Rye, N. Y.

BROWN, MRS. EDWIN H.
446 Central Ave., Milton, Mass.

JACKSON, MRS. MARJORIE B.
691 Osceola Ave., St. Paul, Minn. Dale 6700

NORTHROP, MRS. GEORGE N.
109 St. Theresa Ave., West Roxbury, Mass.

NOYER, MRS. C. R.
53 East 66th Street, New York City

PASSMORE, MISS CHARLOTTE

ROBBINS, MRS. HARRY M.
505 Marion Building, Seattle, Wash.

TRUESDALE, MRS. C. L.
5469 Maple Ave., Saint Louis, Mo.

PROGRAM 1938-1939

Topics of Modern Interest

I. OCTOBER 14TH

Eopolis - - - - - Mrs. Driscoll

II. OCTOBER 21ST

Feudalism - - - - - Mrs. Lowry

III. NOVEMBER 11TH

The Monastery and Its Contribution to the City
Mrs. Covey

IV. NOVEMBER 18TH

Social Implications of the Culture of Cities

V. DECEMBER 2ND

The City (derivative of civitas) - Mrs. Pierson

VI. DECEMBER 9TH

Mediaeval Architecture (a symbol) - Mrs. Morrison

VII. DECEMBER 16TH

The Village (a comparison in epochs and places)
Mrs. Hunt

JANUARY 6TH
BUSINESS MEETING

VIII. JANUARY 13TH

Machine City - - - - - Mrs. Bovey

IX. JANUARY 20TH

Biotechnic City - - - - - Mrs. Atkinson

X. JANUARY 27TH

Lecture

XI. APRIL 21ST

Garden City - - - - - Mrs. Jones

XII. APRIL 28TH

The Art and Science of Modern Architecture
Lecture

XIII. MAY 5TH

Modern Architecture. (a symbol) - Mrs. King

XIV. MAY 12TH

The City and the Fine Arts - - Mrs. Pillsbury

XV. MAY 19TH

The Thinking City
Lecture



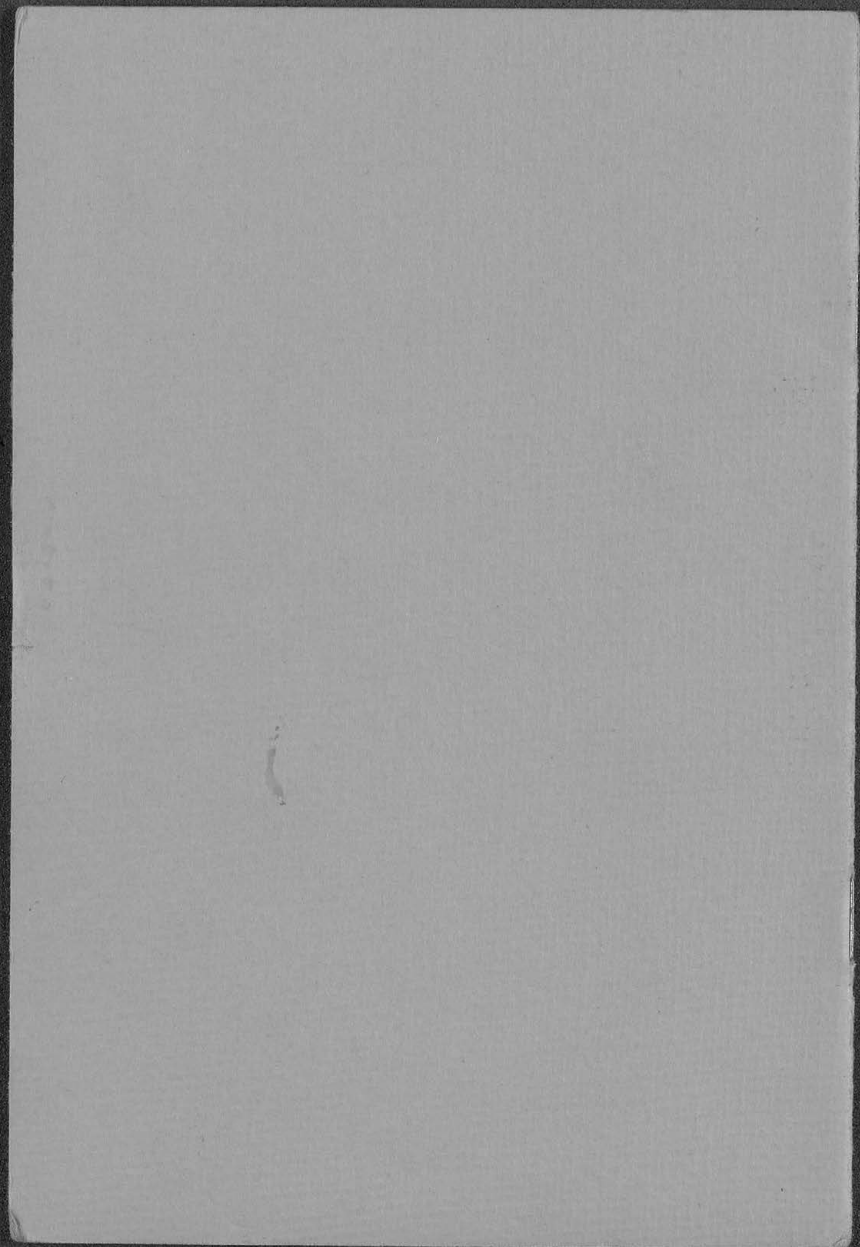

The Study Club

1939 = 1940

Excursions in Social Psychology

Directory of Members

ATKINSON, MRS. FREDERICK G.	Ke 2300
104 Groveland Terrace	
BOVEY, MRS. JOHN A.	Ke 3740
321 Clifton Avenue	
BROWN, MRS. EDWIN H.	Ke 5347
2310 West 21st Street	
CASE, MRS. GEORGE P.	Ke 2119
2410 Pillsbury Avenue	
COOK, MRS. HENRY W.	At 3646
410 Clifton Avenue	
COVEY, MRS. WILKES P.	Ke 1260
307 Ridgewood Avenue	
DALRYMPLE, MRS. JOHN S.	Ma 6957
2327 Pillsbury Avenue	
DE LAITRE, MRS. KARL	Way 257
North Beach, Wayzata, Minn.	
DRISCOLL, MRS. CONRAD G.	
Wayzata, Minn.	
HARTWELL, MRS. ARTHUR M.	Ke 4210
2324 Lake Place	
HUDSON, MRS. WALTER G.	Ke 6210
2400 Pillsbury Avenue	
HUNT, MRS. HAROLD O.	Way 111
Maplewood, Wayzata, Minn.	
JONES, MRS. CARL W.	Ke 4007
1620 Mt. Curve Avenue	
LITTLE, MRS. PHILIP, JR.	Way 170
North Beach, Wayzata, Minn.	
LOWE, MRS. JUSTUS F.	Way 247
Maplewood, Wayzata, Minn.	
LOWRY, MRS. HORACE	Lo 5579
2507 Blaisdell Avenue	
MORRISON, MRS. ANGUS W.	Way 131
Maplewood, Wayzata, Minn.	

PARTRIDGE, MRS. EARL	Ke 2728
27 Groveland Terrace	
PARTRIDGE, MRS. STANLEY	Ke 0089
1010 Mt. Curve Avenue	
PIERSON, MRS. ROY N.	Beach 132
4 Orono Lane, Orono, Minn.	
PILLSBURY, MRS. JOHN S.	Beach 270
Crystal Bay, Minn.	
WALKER, MRS. ARCHIE D.	Ke 1250
419 Groveland Avenue	
WELLS, MRS. STUART W.	Ke 1006
11 Dell Place	
WYMAN, MRS. JAMES C.	Ke 5983
215 West 22nd Street	
YERXA, MRS. DWIGHT K.	Ge 5723
410 Oak Grove Street	

Out-of-town Members

FRANCHOT, MRS. C. PASCAL
Rye, N. Y.

JACKSON, MRS. MARJORIE B.
1722 Vista Ave. S. W., Portland, Oregon

JONES, MISS TESSIE
Grand Ave., Newburgh, N. Y.

NORTHROP, MRS. GEORGE N.
109 St. Theresa Ave., West Roxbury, Mass.

NOYES, MRS. C. R.
455 East 51st St., New York City

PASSMORE, MISS CHARLOTTE

ROBBINS, MRS. HARRY M.
505 Marion Building, Seattle, Wash.

TRUESDALE, MRS. C. L.
5469 Maple Ave., Saint Louis, Mo.

PROGRAM 1939-1940

Excursions in Social Psychology

Lectures by Professor Charles Bird
University of Minnesota

I. NOVEMBER 3RD
Basic or Physiological Motivation

II. NOVEMBER 10TH
Social Motivation: Its Significance

III. NOVEMBER 17TH
Social Incentives: I. Rewards and Punishments

IV. DECEMBER 1ST
Social Incentives: II. The Importance of
Competition in Human Behavior

V. DECEMBER 8TH
Opinion Polls and the Significance of Attitude
Measurement

VI. DECEMBER 15TH
Tapping Nationality Prejudices

VII. JANUARY 5TH
What Determines Political Inclination

VIII. JANUARY 12TH
The Psychology of Suggestion

IX. JANUARY 19TH
Stereotypes: The Pictures in Our Heads

X. JANUARY 26TH
The Psychology of Rumor and Gossip

XI. FEBRUARY 2ND
Propaganda: Its Meaning and Varieties

XII. FEBRUARY 9TH
Measuring Propaganda Effects; Education Against
Propaganda

XIII. FEBRUARY 16TH
The Psychology of Crowds

XIV. FEBRUARY 23RD
Techniques of Persuasion in a Presidential Year

XV. MARCH 3RD
Personality Traits and Social Adjustment

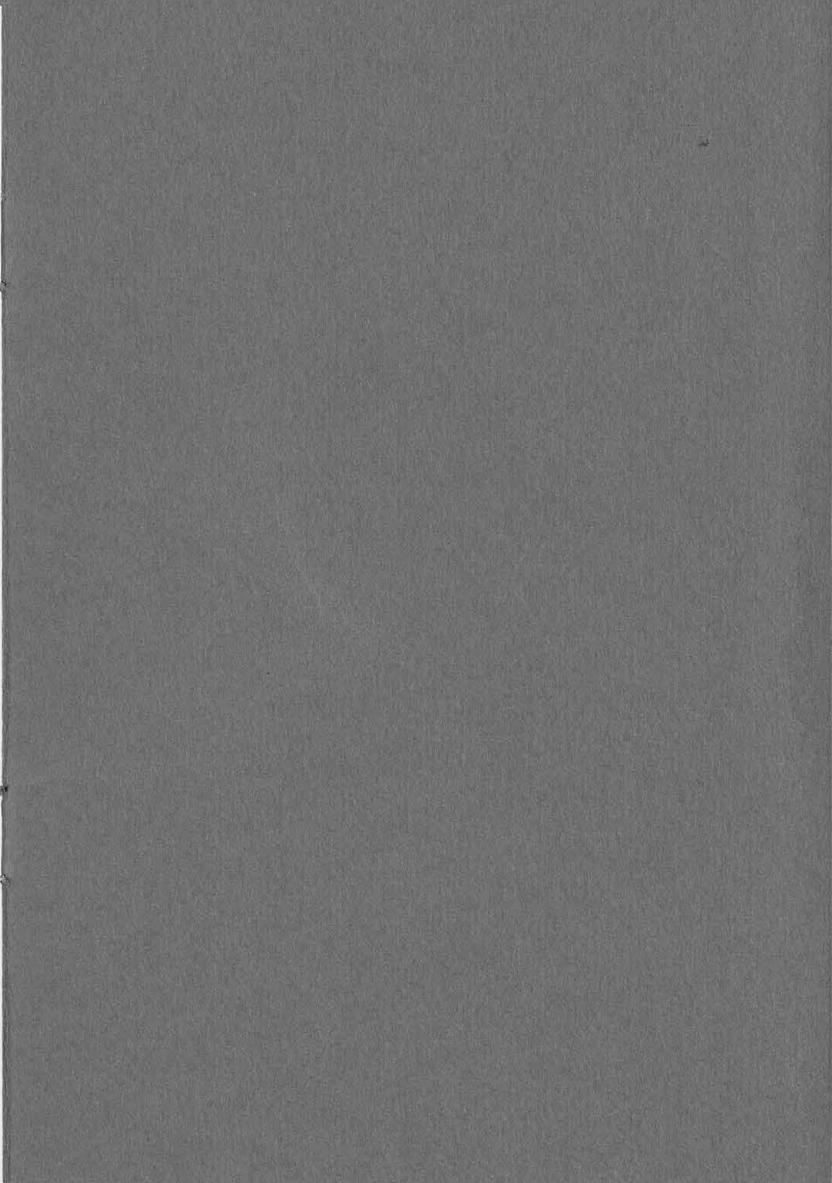
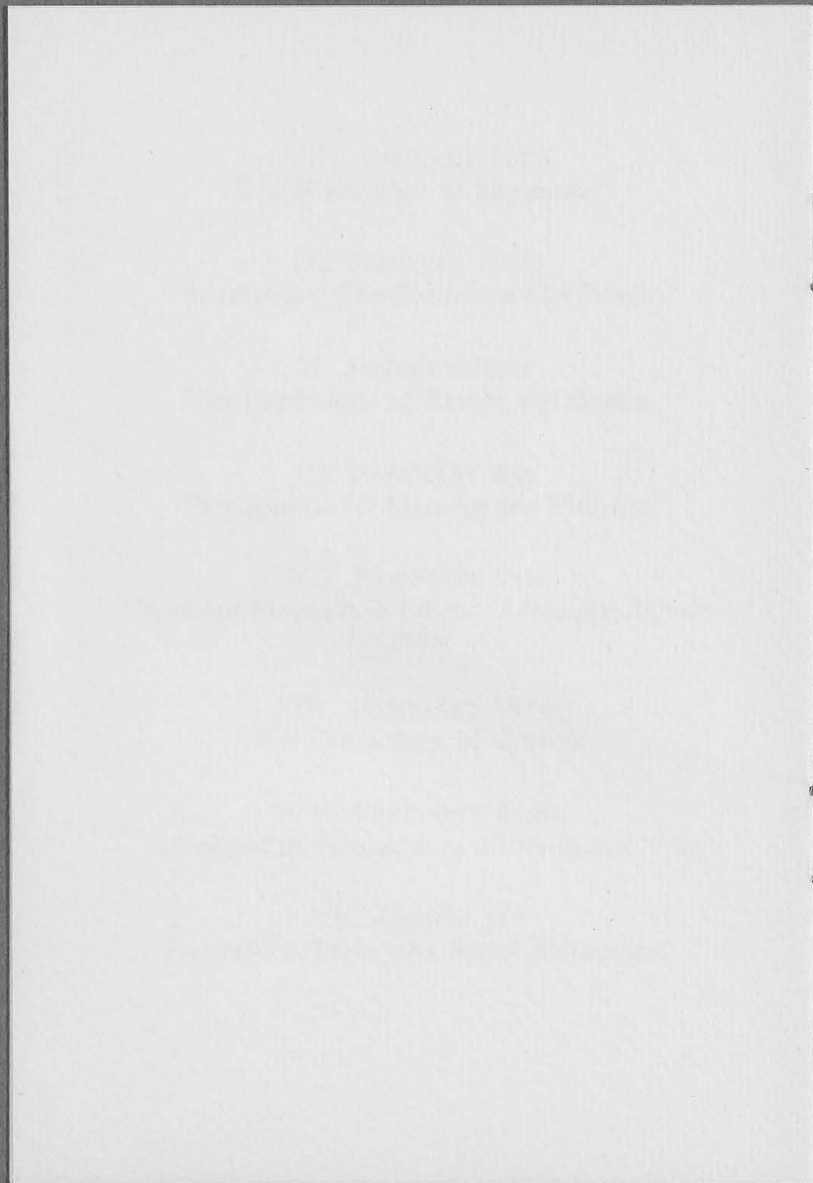

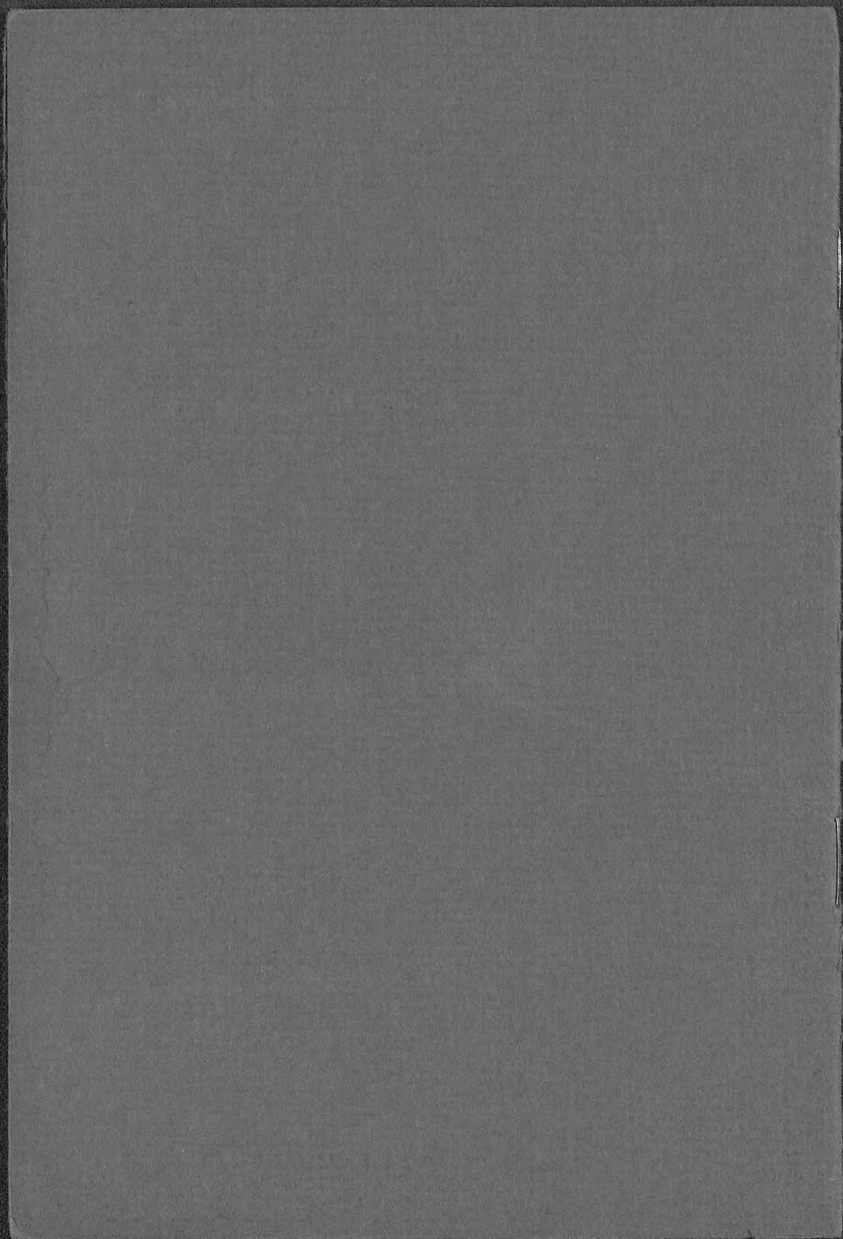

The Study Club

1941 = 1942

The Modern Mind in the Arts

Directory of Members

ATKINSON, MRS. FREDERICK G.	At 8068
2400 Blaisdell Avenue	
BOVEY, MRS. JOHN A.	Ge 5863
321 Clifton Avenue	
BROWN, MRS. EDWIN H.	Ke 5347
2310 West 21st Street	
CASE, MRS. GEORGE P.	Ke 2119
2410 Pillsbury Avenue	
COOK, MRS. HENRY W.	Way 124 J
Ferndale, Wayzata	
COVEY, MRS. WILKES P.	Ke 1260
307 Ridgewood Ave.	
DALRYMPLE, MRS. JOHN S.	Ma 6957
2327 Pillsbury Avenue	
DE LAITRE, MRS. KARL	Way 257
Ferndale, Wayzata	
DRISCOLL, MRS. CONRAD G.	Way 562
Ferndale, Wayzata	
HARTWELL, MRS. ARTHUR M.	Ke 4210
2324 Lake Place	
HUDSON, MRS. WALTER G.	Ke 6210
2400 Pillsbury Avenue	
HUNT, MRS. HAROLD O.	Way 111
Maplewood, Wayzata	
JONES, MRS. CARL W.	Ke 4007
1620 Mt. Curve Avenue	
KIBBEE, MRS. CHANNING	Way 414
Orono, Wayzata	
LITTLE, MRS. PHILLIP	Way 170
Ferndale, Wayzata	
LOWE, MRS. JUSTUS F.	Way 247
Maplewood, Wayzata	
LOWRY, MRS. HORACE	Br 3578
2450 Blaisdell Avenue	

MORRISON, MRS. ANGUS W.	Way 131
Maplewood, Wayzata	
PARTRIDGE, MRS. EARL	Ke 2728
27 Groveland Terrace	
PARTRIDGE, MRS. STANLEY	Ke 0089
1010 Mt. Curve Avenue	
PIERSON, MRS. ROY N.	Be 132
4 Orono Lane, Wayzata	
PILLSBURY, MRS. JOHN S.	Be 270
Crystal Bay	
WALKER, MRS. ARCHIE D.	Ge 1323
419 Groveland Avenue	
WELLS, MRS. STUART W.	Ge 2324
11 Dell Place	
WYMAN, MRS. JAMES C.	Ke 5983
215 West 22nd Street	
YERXA, MRS. DWIGHT K.	Ge 5723
419 Oak Grove Street	

Out-of-Town Members

FRANCHOT, MRS. C. PASCAL	
Rye, N. Y.	
JACKSON, MRS. ANSON	
2120 S. W. Spring St., Portland, Oregon	
JONES, MISS TESSIE	
Grand Avenue, Newburgh, N. Y.	
NORTHROP, MRS. GEORGE N.	
109 St. Theresa Ave., West Roxbury, Mass.	
NOYES, MRS. C. R.	
455 East 51st St., New York City	
PASSMORE, MISS CHARLOTTE	
ROBBINS, MRS. HARRY M.	
505 Marion Bldg., Seattle, Wash.	
TRUESDALE, MRS. C. L.	
5469 Maple Ave., St. Louis, Mo.	

THE STUDY CLUB 1941-1942

The Modern Mind in the Arts

A Series of Lectures by
Johan S. Egilsrud
University of Minnesota

I. NOVEMBER 6TH

Introduction: The Relation of the Arts to Life.
The Background of the Modern Point of View

II. NOVEMBER 13TH

1. The Modern Novel. From the artistry of the novel of realism to naturalism.

III. NOVEMBER 27TH

2. The Modern Novel. From naturalism to the "stream of consciousness" technique.

IV. DECEMBER 4TH

3. The Modern Novel. Unanimism, the fourth dimension and the new disillusioned simplicity.

V. DECEMBER 11TH

1. The Modern Drama. From the well-made play to the symbolists and expressionists.

VI. JANUARY 8TH

2. The Modern Drama. From the drama of the subconscious to the reformists.

VII. JANUARY 15TH

1. Poetry. From Victorianism in poetry to the individualists.

VIII. JANUARY 22ND

2. Poetry. The imagists and recent poets of social consciousness.

IX. JANUARY 29TH

1. Art. From the impressionist vagueness to cubism.

X. FEBRUARY 5TH

2. Art. From cubism to American socially conscious art.

XI. FEBRUARY 19TH

1. Music. From the heritage of romantic subjective music to the new objectivity.

XII. FEBRUARY 26TH

2. Music. From the modern return to melody and polyphony to the latest American composers.

Business meeting to discuss next year's program and elect new members. Date to be announced.

Officers

MRS. HAROLD HUNT, President
MRS. CARL JONES, Vice-President
MRS. E. C. KIBBEE, Secretary

T
H
E

S
T
U
D
Y

C
L
U
B

THE MODERN MIND
IN THE ARTS

1942-43

DIRECTORY OF MEMBERS

Atkinson, Mrs. Frederick G. 2400 Blaisdell Ave.	At 8068
Bovey, Mrs. John A. 321 Clifton Ave.	Ge 5863
Brown, Mrs. Edwin H. 2310 West 21st St.	Ke 5347
Case, Mrs. George P. 2419 Pillsbury Ave.	Ke 2119
Cook, Mrs. Henry W. Ferndale, Wayzata	Way 124J
Covey, Mrs. Wilkes P. 307 Ridgewood Ave.	Ke 1260
Dalrymple, Mrs. John S. 2327 Pillsbury Ave.	Ma 6957
DeLaittre, Mrs. Karl Ferndale, Wayzata	Way 257
Driscoll, Mrs. Conrad G. Ferndale, Wayzata	Way 562
Hartwell, Mrs. Arthur M. 2324 Lake Place	Ke 4210
Hudson, Mrs. Walter G. 2400 Pillsbury Ave.	Ke 6210
Hunt, Mrs. Harold O. Maplewood, Wayzata	Way 111
Jones, Mrs. Carl W. 1620 Mt. Curve Ave.	Ke 4007
Kibbee, Mrs. Channing Orono, Wayzata	Way 414
Little, Mrs. Philip Ferndale, Wayzata	Way 170
Lowe, Justus P. Mrs. Maplewood, Wayzata	Way 247
Lowry, Mrs. Horace 2450 Blaisdell Ave.	Br 3578

Morrison, Mrs. Angus W. Maplewood, Wayzata	Way 131
Partridge, Mrs. Earl 27 Groveland Terrace	Ke 2728
Partridge, Mrs. Stanley 1019 MtCurve Ave	Ke 0089
Pierson, Mrs. Roy N. 4 Orono Lane, Wayzata	Be 132
Pillsbury, Mrs. John S. Crystal Bay	Be 270
Walker, Mrs. Archie D. 419 Groveland Ave.	Ge 1323
Wells, Mrs. Stuart W. 11 Bell Place	Ge 2324
Wyman, Mrs. James C. 215 West 22nd Street	Ke 5983
Yerxa, Mrs. Dwight K. 419 Oak Grove Street	Ge 5723

OUT OF TOWN MEMBERS	
Franchot, Mrs. C. Pascal Rye, N. Y.	
Jackson, Mrs. Anson 2120 S. W. Spring St. Portland, Ore.	
Jones, Miss Tessie Grand Avenue, Newburgh, N. Y.	
Northrop, Mrs. George N. 109 St. Theresa Ave., West Roxbury	
Noyes, Mrs. C. R. 455 East 51st St. New York City.	Mass.
Passmore, Miss Charlotte	
Robbins, Mrs. Harry M. 505 Marion Bldg. Seattle, Wash.	
Truesdale, Mrs. C. L. 5469 Maple Ave. St. Louis, Mo.	

THE STUDY CLUB 1942-43

THE MODERN MIND IN ARTS

A series of lectures by

JOHAN S. EGILSRUD

University of Minnesota

1. NOVEMBER 5TH - *Jones*

POETRY -- The quintessence of experience,
and the quickener of life.

II. NOVEMBER 12TH

From Victorianism in poetry to the
individualists of the Twenties.

III. NOVEMBER 19TH

The imagists neat transcriptions, and
the Waste-Land poets.

IV. DECEMBER 3RD

From the intensely private poetry of
the Thirties to the present poetry of
social consciousness and responsibility.

V. DECEMBER 10TH

ART -- The eyes of the mind, and the
creators of new visions. The background
for the modern approach.

JANUARY 7TH

From the color-science and vagueness of
the impressionists to the re-discovery of
concrete form in the post-impressionists.

JANUARY 14TH

Cezanne's renaissance of form and dynamic
perspective, and Renoir's magic.

JANUARY 21ST

The Cubistic discipline and futuristic
subjectivity.

JANUARY 28TH

The subconscious in sur-realism. Excessive
individualism, and the return to a socially
conscious art.

FEBRUARY 4TH

MUSIC- the mathematics of feelings. The
mystery of abstract correspondence in sound
and consciousness

FEBRUARY 18TH

From the heritage of romantic subjective
music to the new objectivity.

FEBRUARY 25TH

The modern return to melody and polyphony
The latest American composers. Conclusion.

* OFFICERS -

Mrs. Carl W. Jones, President

Mrs. Justus F. Lowe, Sec-Treas.,

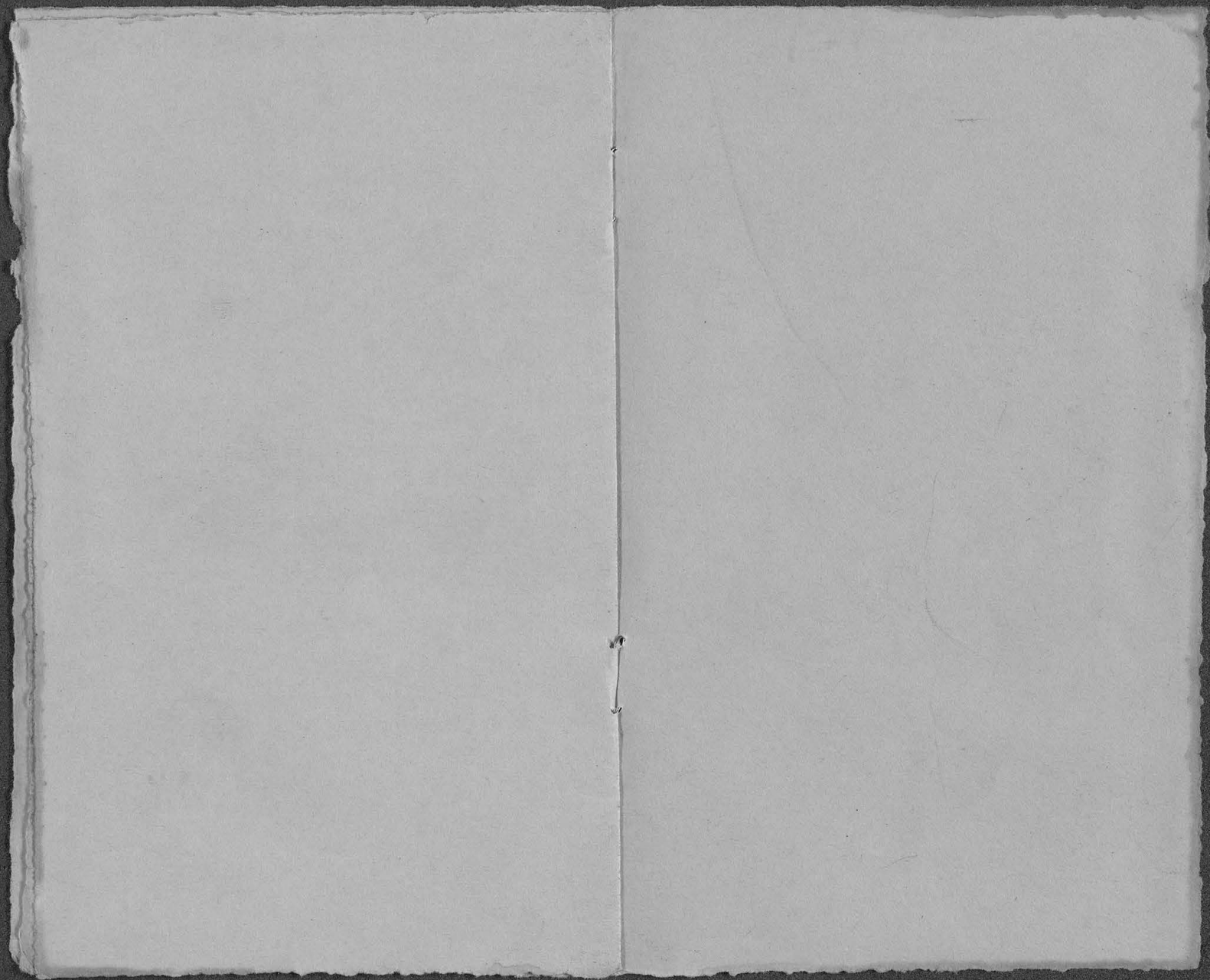

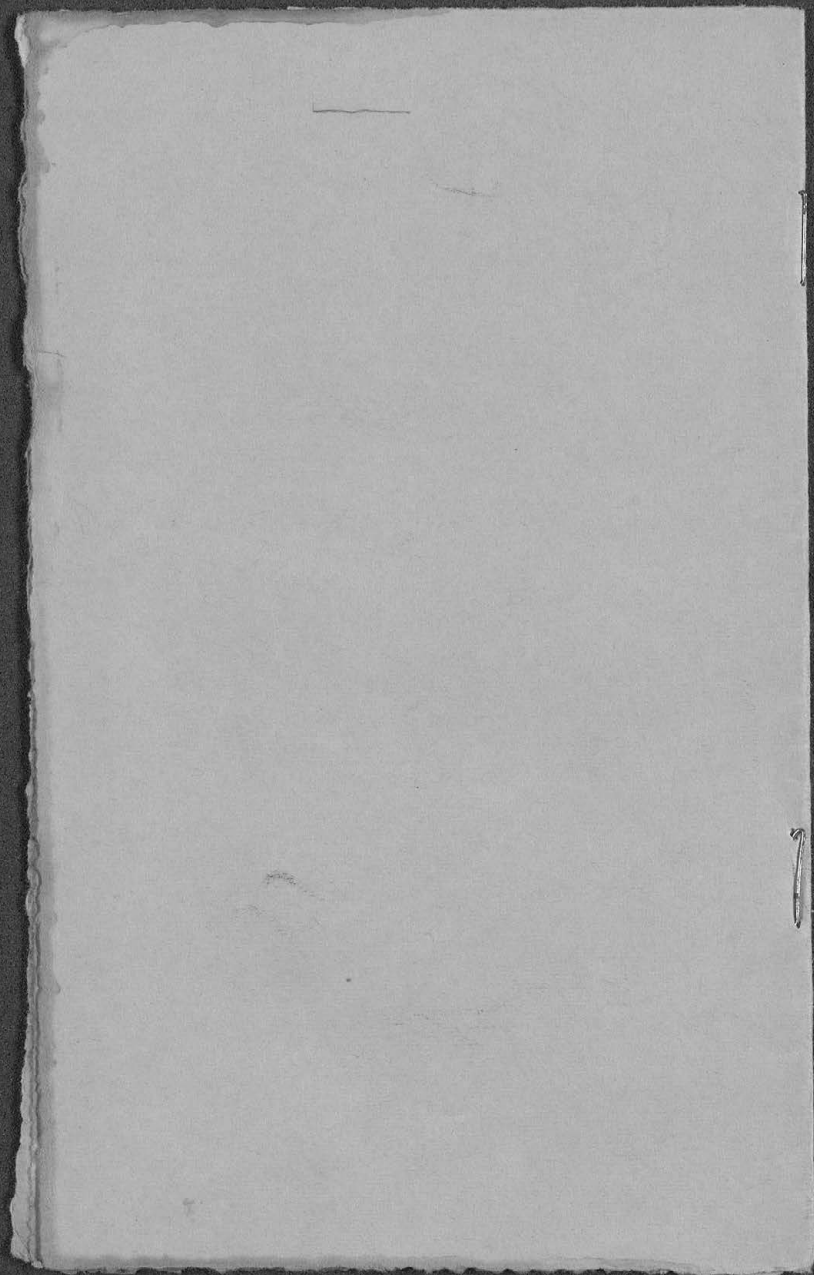

THE STUDY CLUB

1943 - 1944



*A Series of Five Lectures on
The Old Testament*

given by

Mrs. Boyles



November 2—The Background of
The Old Testament

November 9—The Old Testament

November 16—The Old Testament

November 23—The Old Testament

November 30—The Old Testament

A Series of Eight Lectures given by Dr. George P. Conger

Studies of World Religions. Suggestions for our life and thought which have been developed through devoted search by great souls in other lands and times.

- | | | |
|----------|----|---|
| January | 14 | 1. The Hindu way. The world, in spite of all its confusion and despair, can be unified by spiritual effort and seen in spiritual harmony. |
| January | 21 | 2. The Buddhist way. You must achieve Peace by disciplining yourself in it, as Buddha did and as he may help you to do. |
| January | 28 | 3. The Shinto way. It is the will of the gods that a man serve his sovereign and his country with no thought of himself, but with the utter devotion with which he serves the divine. |
| February | 4 | 4. The Confucian way. The secret of the good life is not so much in heaven above as in humanity around us. We must live as the best men of the past have lived. |
| February | 11 | 5. The Jewish way. No matter what comes, faith in the one good God and obedience to His law will bring a unified humanity to peace and happiness. |
| February | 18 | 6. The Mohammedan way. The one good God requires utter submission and utter devotion in an aggressive crusade to make Him and his righteousness triumphant over his enemies. |
| February | 25 | 7. The Christian way. With the one good God as Father, unselfish devotion must be extended to include "the whole family in heaven and earth." |
| March | 3 | 8. The world way. In the new world, where nations are as close together as neighbors were yesterday, how are these religions to get along together and compose their differences? |

DIRECTORY OF MEMBERS

Atkinson, Mrs. Frederick G.	At. 8068
2400 Blaisdell	
Brooks, Mrs. Robert L.	Ke. 4951
1786 James Ave. So.	
Bovey, Mrs. John A.	Ge. 5863
321 Clifton Ave.	
Brown, Mrs. Edwin H.	Ke. 5347
2310 West 21st St.	
Case, Mrs. George P.	Ke. 2119
2410 Pillsbury Ave.	
Cook, Mrs. Henry W.	Way. 124-J
Ferndale, Wayzata	
Covey, Mrs. Wilkes P.	Ke. 1260
307 Ridgewood Ave.	
Dalrymple, Mrs. John S.	Ma. 6957
2327 Pillsbury Ave.	
DeLaittre, Mrs. Karl.	Way. 257
Ferndale, Wayzata	
Driscoll, Mrs. Conrad G.	Way. 562
Ferndale, Wayzata	
Hartwell, Mrs. Arthur M.	Ke. 4210
1506 Mount Curve Ave.	
Hudson, Mrs. Walter G.	Ke. 6210
2400 Pillsbury Ave.	
Hunt, Mrs. Harold O.	Way. 111
Maplewood, Wayzata	
Jones, Mrs. Carl W.	Ke. 4007
1620 Mount Curve Ave.	
Kibbee, Mrs. Channing.	Way. 414
Orono, Wayzata	
Little, Mrs. Philip.	Way. 170
Ferndale, Wayzata	
Lowe, Mrs. Justus F.	Ke. 2641
1977 Kenwood Parkway	
Lowry, Mrs. Horace.	Br. 3578
2450 Blaisdell Ave.	
Morrison, Mrs. Angus W.	Way. 131
Maplewood, Wayzata	
Partridge, Mrs. Earl.	Ke. 2728
27 Groveland Terrace	
Partridge, Mrs. Stanley.	Ke. 0089
1010 Mount Curve Ave.	
Phelps, Mrs. Edmund J.	Way. 368
Wayzata, Minnesota	
Pierson, Mrs. Roy N.	Be. 132
4 Orono Lane, Wayzata	
Pillsbury, Mrs. John S.	Be. 270
Crystal Bay	
Walker, Mrs. Archie D.	Ge. 1323
419 Groveland Ave.	
Wells, Mrs. Stuart W.	Ge. 2324
11 Dell Place	
Wyman, Mrs. James C.	Ke. 5983
215 W. 22nd St.	
Yerxa, Mrs. Dwight K.	Ge. 5723
419 Oak Grove St.	

OUT OF TOWN MEMBERS

Franchot, Mrs. C. Pascal	
Rye, New York	
Jackson, Mrs. Anson	
2120 S. W. Spring St., Portland, Oregon	
Jones, Miss Tessie	
Grand Ave., Newburgh, N. Y.	
Northrop, Mrs. George N.	
109 St. Theresa Ave., West Roxbury, Mass.	
Noyes, Mrs. C. R.	
455 E. 51st St., New York City	
Passmore, Miss Charlotte	
Robbins, Mrs. Harry M.	
505 Marion Bldg., Seattle, Wash.	
Truesdale, Mrs. C. L.	
5469 Maple Ave., St. Louis, Mo.	

T
H
E

S
T
U
D
Y

C
L
U
B

1945

A SERIES OF TWELVE LECTURES GIVEN BY
Dr. George P. Conger

A Survey of Present Day Sciences and
Theories of Evolution.

I.

January 16

3:30 P.M.

What the scientists are trying to do,
and how, as they study (I) Matter,
(II) Life, (III) Mind.

II.

January 23

3:30 P.M.

Evolution: A fable or a fundamental
principle? What evolution is not, as
contrasted with what it is. "Part-
way" and "all out" evolutionism.

III.

January 30

3:30 P.M.

Physics and Chemistry: Relations of
matter and energy. Has the old dream
of transmutation come true? The
problem of origins.

IV.

February 6

3:30 P.M.

Astronomy: The procession of the
stars. Planets: Are there "a few rival
earths?" Man in the immensities.

V.

February 13

3:30 P.M.

Biology: What is life? The vitalists
say "Life is Life"; the mechanists say
"Life is (complicated) physics and
chemistry".

VI.

February 20

11:00 A.M.

Biology: The problem of the origin of
species--from Darwin to Dobzhansky.

VII.

February 27

11:00 A.M.

Neurology: Nervous systems in lower organisms--jelly fish, worms, vertebrates. Conduction, co-ordination, integration.

VIII.

March 6

11:00 A.M.

(Neurology) Psychology: Nervous systems in higher organisms. What is mind? The animists say "Mind is Mind", their opponents say "Mind is (complicated) physiology".

IX.

March 13

11:00 A.M.

Anthropology, Sociology: Man in the cave, and in the group. The development of culture and civilization.

X.

April 3

11:00 A.M.

History: Man tempered by morality and inspired by religion. Trends towards planetary culture "on board the good ship Earth".

XI.

April 10

11:00 A.M.

Some Philosophies of Evolution: The impetus of Bergson. Field Marshal Smuts as a philosopher of science and politics.

XII

April 17

11:00 A.M.

Summary and Conclusion: The strength and weakness of evolution. What may we expect in the future?

XIII.

Business meeting to discuss next year's program and elect new members. Date to be announced.

MEMBERSHIP

President: Mrs. Angus W. Morrison
Vice President: Mrs. Philip Little, Jr.
Secretary: Mrs. Earl Partridge

Atkinson, Mrs. Frederick G.	At. 8068
2400 Blaisdell Avenue	
Bovey, Mrs. John A.	Ge. 5683
321 Clifton Avenue	
Brooks, Mrs. Robert L.	Ke. 4951
1786 James Avenue South	
Brown, Mrs. Edwin H.	Ke. 5347
2310 West 21st Street	
Case, Mrs. George P.	Ke. 2119
2410 Pillsbury Avenue	
Cook, Mrs. Henry W.	Way. 124J
Wayzata, Minn.	
Covey, Mrs. Wilkes P.	Ke. 1260
307 Ridgewood Avenue	
Dalrymple, Mrs. John S.	Ma. 6957
2327 Pillsbury Avenue	
De Laittre, Mrs. Karl	Way. 257
Wayzata, Minn.	
Driscoll, Mrs. Conrad G.	Way. 562
Wayzata, Minn.	
Duff, Mrs. Philip S.	Way. 45W
Wayzata, Minn.	
Hartwell, Mrs. Arthur M.	Ke. 4210
1506 Mount Curve Avenue	

Hudson, Mrs. Walter G. 2400 Pillsbury Avenue	Ke. 6210
Hunt, Mrs. Harold O. Wayzata, Minn.	Way. 111
Jones, Mrs. Carl W. 1620 Mount Curve Avenue	Ke. 4007
Little, Mrs. Philip, Jr. Wayzata, Minn.	Way. 170
Lowe, Mrs. Justus F. 1977 Kenwood Parkway	Ke. 2641
Lowry, Mrs. Horace 2518 Blaisdell Avenue	Re. 8831
Morrison, Mrs. Angus W. Wayzata, Minn.	Way. 131
Partridge, Mrs. Earl Wayzata, Minn.	Way. 328
Partridge, Mrs. Stanley 1010 Mount Curve Avenue	Ke. 0089
Phelps, Mrs. Edmund J. Wayzata, Minn.	Way. 368
Pierson, Mrs. Roy N. Wayzata, Minn.	Way. 406
Pillsbury, Mrs. John S. Crystal Bay, Minn.	Bea. 270
Walker, Mrs. Archie D. 419 Groveland Avenue	Ge. 1323
Wells, Mrs. Stuart W. 11 Dell Place	Ge. 2324
Wyman, Mrs. James C. 215 W. 22nd Street	Ke. 5983

Yerxa, Mrs. Dwight K. Ge. 5723
419 Oak Grove Street

Inactive for the duration of the war:
Kibbee, Mrs. Channing Way 414
Wayzata, Minn.

Out-of-Town Members:
Franchot, Mrs. C. Pascal
1067 Fifth Ave., New York City

Hill, Mrs. Barrows
604 So. Van Ness Ave.
Los Angeles, Calif.

Jones, Miss Tessie,
Grand Avenue, Newburgh, N. Y.

Northrop, Mrs. George N.
109 St. Teresa Road,
West Boxbury, Mass.

Noyes, Mrs. C. R.
Avon, Pennsylvania

Passmore, Miss Charlotte

Robbins, Mrs. Harry M.
1976 Shenandoah Drive
Seattle, Wash.

Truesdale, Mrs. C. L.
c/o Mrs. H. M. Truesdale,
510 Groveland, Minneapolis

Bushnell-
singers. Beckwith
at 4757

Krieg

Ethnos

T
H
E

S
T
U
D
Y

C
L
U
B

1945-1946

ETHICS: TWELVE DISCUSSIONS CONCERNING THE GOOD LIFE

by
Dr. George P. Conger

I.

Thurs., Nov. 1st 11:00 A.M.
How Not to Approach Ethics: We deal not with an exact science or a prescribed discipline, but with a series of approximations in some areas of long controversy. We start not with values or ideals, but with facts. We are concerned not merely with theory, but with practice, and not so much with "being good" as with achieving the good life.

II.

Thurs., Nov. 8th 11:00 A.M.
An Outline of Ethics: The subject is divided into three groups of questions--(1) How men can achieve the good life; (2) What men do to achieve the good life; (3) Why men should try to achieve the good life.

III.

Thurs., Nov. 15th 11:00 A.M.
Review of Some Scientific Facts Pertinent to Ethics: The basis and frame for the good life in the data of biology, psychology and sociology. The problem of fatalism vs. free will.

IV.

Thurs., Nov. 29th 11:00 A.M.
Some Ethical Principles and Systems: What Have the Great Interpreters Said? A few words from and about Aristotle; the Stoics; the Epicureans; the Scholastics; Spinoza; Paley, Kant; Mill; Dewey.

V.

Thurs., Dec. 6th 11:00 A.M.
Some Problems of Economics: The roots of these problems in history; reasons for the present acuteness and insistence of these problems. The present situation viewed as one of a series of struggles toward larger liberty.

VI.

Thurs., Dec. 13th 11:00 A.M.
Some Problems of Economics, Continued: The relations of Capital and Labor in America. What England and Russia have found out, as possible contributions to our solutions.

VII.

Thurs., Jan. 10th 11:00 A.M.
Some Problems of Politics: Areas of political control; reasons for political institutions. Difficulties of democracy, particularly of representative democracy.

VIII.

Thurs., Jan. 17th 11:00 A.M.
Some Problems of Politics, Continued: The rise and progress of International understandings. The "Great Powers" and the small nations. How far can we, or should we, go toward a World-State?

IX.

Thurs., Jan. 24th 11:00 A.M.
Some Problems of Eugenics: The family as the locus of personal morality; child welfare, in the broad sense, as the heart of ethics. Juvenile and parental delinquency. The increasingly serious problem of divorce.

X.

Thurs., Jan. 31st

3.30 P.M.

Some Problems of Euthenics:

Estimates of present attempts at social improvement--charities, corrections, health, recreation, education.

XI.

Thurs., Feb. 7th

3:30 P.M.

Duties and Responsibilities of Individuals in Modern Society.

What is the good, and what is the bad side of selfishness? Is there a scale or hierarchy of loyalties?

XII.

Thurs., Feb. 14th

3:30 P.M.

The Sanctions of the Good Life:

Why should any one seek the good life? Is virtue its own reward? The role of compulsion, convention and consent. The approval of society as a motive. The moral injunctions and inspirations of religion.

MEMBERSHIP

President: Mrs. Angus W. Morrison
Vice Pres: Mrs. Philip Little, Jr.
Secretary: Mrs. Earl Partridge

Atkinson, Mrs. Frederick G. At. 8068
2400 Blaisdell Avenue

✓ Bovey, Mrs. John A. Ge. 5683
321 Clifton Avenue

Brooks, Mrs. Robert L. Ke. 4951
1786 James Avenue South

✓ Brown, Mrs. Edwin H. Ke. 5347
2310 West 21st Street

Case, Mrs. George P. Ke. 2119
2410 Pillsbury Ave.

✓ Cook, Mrs. Henry W. Way. 124J
Wayzata, Minn.

✓ Covey, Mrs. Wilkes P. Ke. 1260
307 Ridgewood Avenue

✓ Dalrymple, Mrs. John S. Ma. 6957
2327 Pillsbury Avenue

✓ De Laittre, Mrs. Karl Way. 257
Wayzata, Minn.

✓ Driscoll, Mrs. Conrad G. Way 562
Wayzata, Minn.

Duff, Mrs. Philip S. Way. 45W
Wayzata, Minn.

Hartwell, Mrs. Arthur M. Ke. 4210
1506 Mount Curve Ave.

Hudson, Mrs. Walter G. 2400 Pillsbury Avenue	Ke. 6210
Hunt, Mrs. Harold O. Wayzata, Minn.	Way. 111
✓ Jones, Mrs. Carl W. 1620 Mount Curve Ave.	Ke. 4007
Kibbee, Mrs. Channing Wayzata, Minn.	Way. 414
Little, Mrs. Philip, Jr. Wayzata, Minn.	Way 170
Lowe, Mrs. Justus F. 1977 Kenwood Parkway	Ke. 2641
✓ Lyman, Mrs. F. C. 1716 Colfax Ave. So.	Ke. 1874
✓ Morrison, Mrs. Angus W. Wayzata, Minn.	Way. 131
✓ Partridge, Mrs. Earl Wayzata, Minn.	Way. 328
Partridge, Mrs. Stanley 1010 Mount Curve Ave.	Ke. 0089
Phelps, Mrs. Edmund J. Wayzata, Minn.	Way. 368
✓ Pierson, Mrs. Roy N. Wayzata, Minn.	Way. 406
✓ Pillsbury, Mrs. John S. Crystal Bay, Minn.	Bea. 270
✓ Walker, Mrs. Archie D. 419 Groveland Avenue	Ge. 1323
Wells, Mrs. Stuart W. 11 Dell Place	Ge. 2324

Wyman, Mrs. James Co. 215 W. 22nd Street	Ke. 5983
Yerxa, Mrs. Dwight K. 419 Oak Grove Street	Ge. 5723

Out-of-Town Members:

Franchot, Mrs. C. Pascal
1067 Fifth Ave., New York City

Hill, Mrs. Barrows
604 So. Van Ness Ave.
Los Angeles, Calif.

Jones, Miss Tessie
Grand Avenue, Newburgh, N. Y.

Northrop, Mrs. George N.
109 St. Teresa Road,
West Roxbury, Mass.

Noyes, Mrs. C. R.
Avon, Pennsylvania

Passmore, Miss Charlotte

Robbins, Mrs. Harry M.
1976 Shenandoah Drive
Seattle, Wash.

Truesdale, Mrs. C. L.
c/o Mrs. H. M. Truesdale
510 Groveland, Minneapolis

Early

30 or 2nd

150700

26 in + 14 out
Pang and