



Housing and Redevelopment Authority
of the City of Saint Paul, Minnesota:
Redevelopment project files

Copyright Notice:

This material may be protected by copyright law
(U.S. Code, Title 17). Researchers are liable for any
infringement. For more information, visit
www.mnhs.org/copyright.

MINUTES OF MEETING
Inter-Agency Coordinating Committee
December 15, 1961



A meeting was held in the Neighborhood House on December 15, 1961, for the purpose of discussing relocation, rentals and the time schedule for the acquisition and demolition of buildings in Riverview Industrial Park.

Present were:

Lyle E. Kinvig, General Manager, Port Authority of Saint Paul
James Peterson, Ramsey County Welfare Board
✓ Clem Bowe, Housing and Redevelopment Authority, Relocation Office
Frank Hijikata, Neighborhood House
Marjorie McFeeters, Neighborhood House

This group voted to call themselves the Inter-Agency Coordinating Committee.

Mr. Kinvig presented the demolition time schedule for Riverview Industrial Park, as follows. No objections were voiced.

"It is the intention of the Port Authority to own or to have an option on properties in Riverview Industrial Park by June 1, 1962."

DEMOLITION TIME SCHEDULE

| | |
|----------------------------|-------------------|
| 1. Plato Street | March 1, 1962 |
| 2. Highway Area | March 1, 1962 |
| 3. Minnetonka to Wyandotte | April 1, 1962 |
| 4. State to Fenton | May 1, 1962 |
| 5. Robertson to State | June 1, 1962 |
| 6. Eva to Robertson | July 1, 1962 |
| 7. Eaton to Eva | August 1, 1962 |
| 8. Robert to Eaton | September 1, 1962 |

Mr. Kinvig led the discussion on rents to be charged to tenants of properties purchased by the Port Authority, and to home owners who have not yet found housing elsewhere. Four methods of determining the rentals were mentioned.

1. Comparative units in the area.
2. $\frac{3}{4}$ of 1% of the purchase price per month.
3. $\frac{1}{2}$ of 1% of the purchase price per month.
4. 10% of the purchase price divided by 12 per month.

It was generally agreed, however, that each case will be considered on its own merits.

Responsibility for maintenance of these properties was touched on briefly, but this will be discussed more fully at a later meeting.

TO: Mr. W. Carter

FROM: C. H. Bowe

SUBJECT: ACTIVITY REPORT JANUARY 1, 1962 to APRIL 1, 1962.

This report will strive to present in narrative form a realistic picture of relocation activity plus statistical information. You will note from attachments, the relocation office has received various lists from the Port Authority i. e., properties to be vacated, demolition schedules, properties optioned to the Port Authority. The occupants were contacted immediately upon receipt of each list.

As the work progressed, many people who were in areas not immediately involved became alarmed and it was necessary to deviate from a fixed schedule and plan. Although we have the number of families and individual householders at the time of survey, this figure changed constantly, as people moved in and out of the area. Because of this situation it was necessary to make as many as three calls to keep up to date as to the occupants of certain housing units.

The Relocation Office has made every effort to work in close harmony with the Port Authority and furnish it with information and procedures used in relocating of people from the Eastern, Western, Mt. Airy and Upper Levee projects. Rumors, misunderstanding of dates and the length of time occupants could remain after acquisition by the Port Authority caused considerable confusion until the opening of the Port Authority Information office. When emergencies occurred (and they did), it was necessary for the family visitor and myself to stay with a building until it was vacated. Two such emergencies were, 100 South Robert from which four families were relocated and 106 $\frac{1}{2}$ South Robert from which six families were relocated. A couple of these cases could be dramatized. Suffice to say, considerably more time was spent due to social factors. The above buildings were condemned as unsafe by City Authorities.

The Port Authority opened an Information Office in the Neighborhood House at 229 East Indiana, January 24, 1962. It was then possible to spend more time on actual relocation problems. Previously it had been necessary to refer problems other than relocation to the Port Authority main office.

The following is a statistical resume of activities for the period January 1, 1962 to April 1, 1962.

| | | |
|--|------------|-------|
| Total families at time of survey | 436 | |
| Total families <u>remaining</u> as of April 1, 1962 | 293 | |
| | <u>143</u> | MOVED |
| Total individual householders at time of survey | 111 | |
| Total individual householders <u>remaining</u> as of April 1, 1962 | 81 | |
| | <u>30</u> | MOVED |
| Interviews and reinterviews | 366 | |

Listing and inspections of private rental housing from newspapers, real estate firms and canvassing various areas of the City by the Housing Locator.

| | |
|--------------------------------------|-----|
| Inspection of private rental housing | 98 |
| Referral to private housing | 68 |
| Referral to Public Housing | 8 |
| Accepted in Public Housing | 8 |
| Telephone Contacts and Inquiries | 185 |
| Ramsey County Welfare Board Contacts | 68 |

The family records of the remaining families are being broken down in areas as described on the Port Authority map of April 6, 1962 showing vacation schedule dates. Due to limitation of funds and staff, it has not been possible to keep on top of all move outs and therefore, the new address of many former residents are unknown.

Attachment number four, "Status of People Visited from January 1, 1962", reveals the status of sixty-seven families visited the first four weeks of January, 1962.

HIGHWAY ACTIVITY

| | |
|---------------------------|----|
| Interviews and counseling | 18 |
| Referrals | 4 |

It is anticipated activity in areas for the Minnesota Highway Department will be increased in the near future, that is the remainder of the Rondo-St. Anthony Route (Inter-State Freeway # 94), and the area from Dunedin Terrace to Concord Street on the West Side.

It should be noted the staff is as follows:

Lorrie Bauers - Clerk Stenographer, Bkkpr.
Frank Murawski - Family Visitor
Soll Gould - Administrative Aide (Housing
Locator)
Clem Bowe - Relocation Officer

Mr. Gould was assigned other duties from January 8, 1962 to March 12, 1962.

**PORT
AUTHORITY**

OF THE CITY OF ST. PAUL

Memorandum

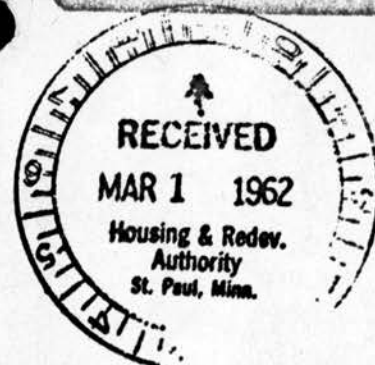

TO: Lyle E. Kinvig

DATE: February 21, 1962

FROM: Dale D. Braddock *CB*

SUBJECT: Property which must be vacated prior to April 1, 1962.

The following is a list of properties in Project Area 1A which must be vacated prior to April 1, 1962 to permit the Port Authority to proceed with the plans for filling the

part of Riverview Industrial Park which is south of Nagasaki Road and East of the Lafayette freeway:

| <u>Parcel No.</u> | <u>Address</u> |
|-------------------|--|
| 4 | 396 Kentucky <i>no Record - Vacant at time of survey</i> |
| 36 | 339 Kentucky ✓ |
| 37 | 341 Kentucky ✓ |
| 38 | 340 Kentucky ✓ |
| *45 | 329 St. Lawrence ✓ |
| 46 | 175-177 Minnetonka St. ✓ |
| *47 | 322-326 Texas ✓ <i>322 - okay - 326 no record</i> <i>DECEASED?</i> |
| 64 | 345 Kentucky ✓ |
| 65 | 351 Kentucky ✓ |
| *66 | 353 Kentucky ✓ |
| 67 | 359 Kentucky ✓ |
| *92 | 144 Minnetonka ✓ |
| *93 | 362 Kentucky ✓ |
| 94 | 346 Kentucky ✓ |
| *95 | 393 Texas ✓ |
| 96 | 407 Texas <i>no information or records</i> <i>vacant</i> |
| *97 | 388 Kentucky ✓ |
| *98 | 132 Chester ✓ |
| 117 | 408 Texas ✓ |
| *132 | 200 Minnetonka ✓ |

The Port Authority also owns 351 Texas *no information or records* which is occupied by Mr. W. C. Downey and must be vacated by April 1, 1962.

*These parcels have not been acquired by the Port Authority but will be in condemnation prior to March 1, 1962, so it will be possible to give a 30 day notice to occupants of all the properties.

cc: Frank D. Marzitelli

✓ Clem Bowe

January 12, 1961

TO: MR. CARTER

FROM: C. H. BOWE

SUBJECT: ACTIVITY REPORT FOR PERIOD 9-1-61 to 12-31-61 FOR THE MAYOR'S OFFICE

The Central Relocation and Information Service Office completed survey reports of survey areas #4 and #5 and the "Final Report of Statistical Information for the Entire Riverview Survey" were completed and submitted during this period.

The family visitor spent ten days interviewing and reinterviewing people to be displaced by the Rondo-St. Anthony Freeway (Interstate Freeway #94). Property in this area is being acquired by the Minnesota State Highway Department.

Beginning September 15, 1961 the family visitor was assigned to work full time with the people to be displaced in the "Industrial Park Area" that is being developed by the Port Authority of the City of Saint Paul. I am sure it is recognized the position of the staff of the Central Relocation and Information Service Office was handicapped to a certain extent in providing their services until the Port Authority was designated the property acquisition agency by the City Council early in November, 1961. Until that time, the people of the area were confused by the various rumors concerning which agency, dates, and timing of the whole program. During this time, I attended meetings with the Port Authority and Neighborhood House personnel and joint meetings of the Port Authority, Neighborhood House, and Ramsey County Welfare Board in an effort to resolve difficult situations. I also interviewed families with special problems referred to me by the other agencies.

The following is a resume of the activity during this period:

| | | |
|-----------------------------|-------------------|------------|
| Interviews and reinterviews | Riverview Area | 257 |
| | Rondo-St. Anthony | 46 |
| | | <u>303</u> |

Listing and inspection of private rental housing from newspapers, Real Estate Firms, and canvassing of various areas of the City by the housing locator.

| | |
|--------------------------------------|-----|
| Inspection of private rental housing | 130 |
| Referral to private rental housing | 38 |
| Referral to Public Housing | 18 |
| Accepted in Public Housing | 8 |
| Telephone contacts and inquiries | 320 |

CHB:lb

cc: Mayor's Office

January 2, 1961

Port Authority
60 East Fourth Street
Saint Paul 1, Minnesota

Attn: Lyle E. Kinvig

Dear Mr. Kinvig:

Attached is a copy of a list received from you showing property owned or optioned by the Port Authority and price paid. From this list we are sending you the names and rent or payments made by people living at these addresses.

Sincerely yours,

W. R. Carter, Jr.
Executive Director

By: C. H. Bowe
Relocation Officer

Enc:

CHB:lb

| <u>ADDRESS</u> | <u>PRICE</u> |
|-----------------------------------|--------------|
| 220 State | \$7500 |
| 214 State | 6700 |
| 224 State | 5750 |
| 300 Constance <i>Vacant</i> | 3000 |
| 339 Kentucky | 5250 |
| 149 Minnetonka | 4250 |
| 332 Kentucky | 5650 |
| 80 Chester | 5000 |
| 375 Tennessee | 4750 |
| 386 Alabama <i>Vacant</i> | 5000 |
| 351 Kentucky <i>Vacant</i> | 8000 |
| 359 Kentucky <i>Vacant</i> | 4200 |
| 301 Kentucky | 5400 |
| 104-106-108 State | 11,000 |
| 276 Tennessee | 7000 |
| 102 State | 6000 |
| 156 State | 8000 |
| 132-134 State | 7000 |
| 230 E. Indiana | 3000 |
| 169 Fenton <i>Vacant</i> | 4800 |
| 286 Texas | 3200 |
| 162 State | 6500 |
| 176 State <i>Vacant</i> | 5500 |
| 180 State | 6750 |
| 271 St. Lawrence | 6750 |
| 275 St. Lawrence | 7200 |
| 408 Texas | 8000 |
| 264 St. Lawrence | 4450 |
| 188 State | 5600 |
| 198 State | 7300 |
| 206 State | 5650 |
| 208 State | 1400 |
| 210 State | 2500 |
| 326 State | 5200 |
| 314 Texas | 5100 |
| 193 Eva | 4400 |
| 197 Eva | 6300 |
| 205 & 213 State <i>205 Vacant</i> | 8800 |
| 211 Robertson | 3500 |
| 238 Fairfield | 3850 |
| 164 Robertson | 5800 |
| 166 Robertson | 5000 |
| 235 Fairfield | 6096 |
| 231 Fairfield | 5064 |
| 163 & 165 Indiana | 9000 |
| 163 Robertson | 6900 |
| 181 Indiana | 1000 |
| 222 Filmore | 5600 |
| 193-195 Indiana | 9850 |

ADDRESSPRICE

| | |
|------------------|--------|
| 239 Fairfield | \$4750 |
| 241 Fairfield | 6000 |
| 225 Fairfield | 8500 |
| 108 Robertson | 11500 |
| 139 Eva | 5000 |
| 128½ Eaton | 4250 |
| 194-198 Indiana | 12450 |
| 169 Chicago | 5814 |
| 187 State | 12000 |
| 201 State | 5400 |
| 227 Plato | 2520 |
| 145 Indiana | 15525 |
| 98-100 S. Robert | 50000 |
| 240 Fillmore | 5800 |

Contract Rent and Payments Made (Riverview Area)

January 2, 1961

| ADDRESS | NAME | CONTRACT RENT OR PAYMENT |
|------------------|----------------------|---------------------------------|
| 220 State | Louis Feldman | Owner |
| | Oliver Plant | \$35.00 Upper |
| 214 State | Joseph H. Rivera | Owner - \$30.00 |
| 224 State | Andrew Esparza | Free - Lower (Sons owns house) |
| | Anastacio Lopez | Free |
| | Michael Rodriquez | \$40.00 Upper - vacant 11/29/61 |
| 300 Constance | No Records* | |
| 339 Kentucky | Ervin Knutson | \$60.00 |
| 149 Minnetonka | Thomas Lynch | Owner - \$40.00 Moved |
| 332 Kentucky | Clarence Vadnais | \$50.00 - Moved |
| 80 Chester | Joseph Moryn | Owner |
| 375 Tennessee | William Josephts | Owner |
| 386 Alabama | Evelyn Soto | Owner - Vacant |
| 351 Kentucky | Albert Vasquez | \$50.00 - Vacant |
| 359 Kentucky | Charles Bowes | Owner - \$35.00 |
| 301 Kentucky | Harold Schoumaker | Owner \$60.00 |
| 104 State | Dorothy Partch | \$40.00 |
| 106 State | Anthony George | \$60.00 |
| 108 State | Minnie Edwards | \$35.00 |
| 276 Tennessee | Wallace Borgan | \$45.00 |
| | Doris Brown | \$45.00 Upper |
| 102 State | Clemmens Zawske | \$25.00 Apt. 1 |
| | Joseph Halloway | \$20.00 Apt. 2 |
| | Arthur G. Esterby | \$25.00 Apt. 4 |
| | Mrs. Alice Hagestad | \$25.00 Apt. 5 |
| 156 State | Felix J. Casillas | \$40.00 |
| 132 State | William Amos | \$28.00 |
| 134 State | Aurelia Perez | \$25.00 |
| 230 E. Indiana | Hymen L. Chargo | Owner |
| 169 Fenton | Angelo Elizondo | Owner |
| 286 Texas | Julian Cassilas, Sr. | Owner |
| 162 State | Gabriel Avaloz | Owner |
| 176 State | Josephine Garcia | \$32.50 Upper |
| | Evangeline Menchaca | \$40.00 |
| 180 State | Demenico Basques | \$40.00 Upper |
| | Genarus Hernandez | \$45.00 Lower |
| 271 St. Lawrence | Frank Gomez | Owner (To move in Dec.) |
| 275 St. Lawrence | Joseph Ramirez | Owner |
| 408 Texas | Raymond Anderson | Owner |
| 264 St. Lawrence | Pedro S. Palacio | Owner |
| 188 State | Inenocen Flores | \$25.00 Apt. 1 |
| | Marcus Gonzales | \$20.00 Apt. 2 |
| | Paulino DeLa | \$20.00 Apt. 3 |
| | Paul Vasquez | \$30.00 |
| 198 State | Anna Geller | Owner |
| | Jack Sitzoff | \$23.00 |
| 206 State | Donna Barrett | \$45.00 Lower |
| | Louis Yanez | \$35.00 Upper |
| 208 State | No Records* | |
| 210 State | Egbert Vanderbosch | \$35.00 |
| 326 State | No Records* | |
| 314 State | William Gehrke | Owner \$34.00 |

| ADDRESS | NAME | CONTRACT RENT OR PAYMENT |
|------------------|--|--|
| 193 Eva | John M. Contreras, Jr. | \$45.00 |
| 197 Eva | Antonio Castro | Owner - \$55.63 |
| 205 State | Verlyn Bourgoin | \$45.00 |
| 213 State | Edwin A. Colburn | \$25.00 |
| 211 Robertson | John Lunefski | Owner - Vacant |
| 238 E. Fairfield | Michael Anoya | Owner |
| | Paul Palacio | \$25.00 Moved |
| 164 Robertson | Charles Dillon | Owner \$40.00 - Lower |
| | Henrietta Smith | \$25.00 Upper |
| 166 Robertson | Rand Stewart | Owner \$50.00 |
| 235 E. Fairfield | Heliodoro Mercado | \$44.00 |
| 231 E. Fairfield | Cavriilo Koen | Owner Upper |
| | John Medina | \$40.00 |
| 163 E. Indiana | Frank Mauricio | \$21.50 |
| | Harvey Smith | \$35.00 |
| 165 E. Indiana | Allan Nathanson | \$40.00 |
| 163 Robertson | Luis Rodriguez | Owner \$70.00 |
| 181 E. Indiana | No Records* | |
| 222 E. Fillmore | Kenneth Garcia | Owner (Moved-Reyes family now renting) |
| 193 E. Indiana | Mary Sadowsky | \$12.00 |
| 239 E. Fairfield | Nazario Vasquez | \$45.00 Upper |
| | Benita Pena | \$40.00 Lower |
| 241 E. Fairfield | No Records* | |
| 225 E. Fairfield | Morris Kamens | Owner |
| 108 Robertson | No Records* | |
| 139 Eva | Jacob Mohrland | Owner |
| 128½ Eaton | Rose Kamman | Owner |
| 194 E. Indiana | Louis C. Resendez | \$40.00 Rear |
| | Christine Smith | \$23.00 |
| 198 E. Indiana | Laura Canter | \$60.00 Upper |
| | Rita Guzman | \$60.00 Lower |
| 169 Chicago | No Records* | |
| 187 State | Augustine Garcia | \$65.00 Upper |
| | Conrad Pena | Owner \$80.00 Lower |
| 201 State | Lucille Brown | \$25.00 |
| | Jose Soto | \$23.00 |
| 227 Plato | No Records - Formerly Henry D. Wobske (Deceased) | |
| 145 E. Indiana | Norma Rios | \$57.50 Apt. 1 |
| | Eugene A. La Belle | \$57.50 Apt. 2 |
| | Mavis Garrick | \$57.50 Apt. 3 |
| | Eugene Kobinski | \$45.00 Apt. 4 |
| 100 S. Robert | Ben Tuttelman | \$45.00 Apt. 3 |
| | Antonio Flores | \$50.00 Apt. 4 |
| | Frank Abbott | \$55.00 Apt. 5 Vacant |
| | Paul Aguilar | \$55.00 Apt. 6 |
| | Jose Estrada | \$50.00 Apt. 7 Vacant |
| 240 E. Fillmore | Joseph Josephs | Owner |

* No Records - We do not have records on these. A possible vacant lot or wrong number

STATUS OF PEOPLE VISITED FROM JANUARY 1, 1962

| NAME | ADDRESS | DATE VISITED | STATUS |
|---------------------|-------------------------|--------------|---|
| Sadie Lachinsky | 312 Constans | 1-18-62 | Will need help. |
| John Napiwoski | 304 Constans | 1-18-62 | Waiting for money from P. O. |
| Vincent Novczyk | 283 St. Lawrence | 1-17-62 | No help needed - Option. |
| Mavis Garrick | 145 E. Indiana -Apt. 3 | 1-16-62 | Moved |
| Eugene A. La Belle | 145 E. Indiana -Apt. 2 | 1-16-62 | Will need help - to rent. |
| Herrera Crspin | 145 E. Indiana -Apt. 5 | 1-16-62 | |
| Maria D. Noyola | 185 E. Indiana Upper | 1-19-62 | Will need help - to rent. |
| Clemmens Zawaske | 102 State - Apt. 1 | 1-5-62 | Has room to move to |
| Arthur G. Esterby | 102 State - Apt. 4 | 1-5-62 | Will make own arrangements. |
| Mrs. Alice Hagestad | 102 State - Apt. 5 | 1-17-62 | Contacted Carske Transfer to arrange for moving to Mt. Airy Homes. |
| Helen W. Haskins | 66 1/2 E. Fairfield | | Now at 102 State |
| Anthony George | 106 State | 1-10-62 | To buy home - No help needed. |
| Jesus Meza | 164 E. Fairfield | 1-11-62 | Will take public housing. |
| Casmir Chreptovicz | 318 Texas | 1-22-62 | Will buy home, no help needed., P. O. has made offer. |
| Louis Rodriquez | 163 Robertson | 1-21-62 | Information on 221, must vacate 2-1-62. |
| Margaret Dyczkowski | 148 State | 1-19-62 | No help needed, bldg. home on Ames Ave |
| Mary Sanchez | 174 State Upper | 1-23-62 | Expects to move with parents after clos. |
| Lorenzo S. Bueno | 174 State | 1-23-62 | Refused P. O. offer, expect to buy after closing. |
| Anne Goldberg | 170 State | 1-23-62 | Refused offer made by Port Authority. |
| Lazaro Luna | 160 State | 1-23-62 | Will purchase when paid off by P. O., Father will furnish down payment. |
| Rolland Mayes | 134 1/2 State | 1-11-62 | To rent, no help needed. |
| William Amos | 132 State | 1-11-62 | Committed to workhouse. |
| Charles Dillon | 164 Robertson | 1-10-62 | Awaiting settlement with Port Authority. |
| Henrietta Smith | 164 Robertson | 1-10-62 | Will move with daughter. |
| Rand Stewart | 166 Robertson | 1-10-62 | Waiting settlement from P. O. No problem. |
| Abel Alsides | 52 W. Indiana | 1-3-62 | Contact made to assist parents at 217 State. |
| Joseph Ramirez | 147 State | 1-16-62 | Will need help - In Seven Corners Area. |
| Aurelia Perez | 134 State | 1-11-62 | No help needed, will move by 3-1-62. |
| Ted Domaski | 318 Texas | 1-8-62 | To rent, may need help, awaiting settlement by P. O. of owner. |
| Dorothy Partch | 104 State | 1-10-62 | Moved |
| Lawrence Richardson | 345 Kentucky | 1-22-62 | Purchased home in Highland Park, P. O. has option on home. |
| Arthur Belair | 353 Kentucky | 1-22-62 | To buy home - P. O. has option on home. |
| Hiram Copeland | 353 Kentucky | 1-22-62 | Will rent on E. Side, No help needed. |
| Elizabeth Buckley | 145 E. Indiana Apt. 3 | 1-16-62 | No change of family composition since time of survey. |
| William Kobinski | 145 E. Indiana | 1-17-62 | Change of family composition since time of survey. |
| Eugene Kobinski | 145 E. Indiana Apt. 4 | 1-16-62 | Will need help, no public housing. |
| Jerry Hatcher | 340 Kentucky | 1-22-62 | To rent, P. O. owns building. |
| Xavier Zapata | 128 S. Robert | 1-16-62 | Moved to 145 E. Indiana Apt. 2, will need help. |
| Norma Rios | 145 E. Indiana Apt. 1 | 1-16-62 | Moved |
| Adames Anacleto | 223 E. Fairfield Apt. 3 | 1-10-62 | To rent, will need help. |
| James Flowers | 175 Minnetonka | 1-13-62 | Moved to 177 Minnetonka. |
| Virgel Mae Stewart | 177 Minnetonka | 1-13-62 | |
| Doris Brown | 276 Tennessee | 1-4-62 | Contacts for referrals. |
| | | 1-6-62 | Re: Heating Problem |
| | | 1-8-62 | Re: Referrals & Htg. problem. |

| NAME | ADDRESS | DATE VISITED | STATUS |
|----------------------|-----------------------|--------------|--|
| Pedro Alsides | 217 State | 1-8-62 | To rent, will need help. |
| Florentino Rodriquez | 251 State | 1-23-62 | To rent, no help needed, will close 1-23-62. |
| Meyer Vad | 165 Eva | 1-23-62 | To buy home, no help needed, P. O. has option. |
| Manuel Maurico | 165 Eva | 1-10-62 | To rent, may need help. |
| Wallace M. Borgan | 276 Tennessee | 1-4-62 | Moved to Mt. Airy Homes. |
| Michael Rodriquez | 224 State | 1-23-62 | Moved to 623 Mt. Hope St. |
| Anastacio Lopez | 224 State | 1-9-62 | Waiting payment from Port Authority. |
| Andrew Esparza | 224 State | 1-9-62 | Waiting payment from Port Authority. |
| Adelaido Regino | 233 E. Chicago | 1-15-62 | Port Authority informed us emergency existed, investigated and found water pipes frozen. Plumber repaired temporarily. |
| Monse Franco | 233 E. Chicago | 1-15-62 | To rent, will need help, will take P.H. |
| Joe R. Williams | 233 E. Chicago | 1-15-62 | May need help. |
| John Rios | 233 E. Chicago | 1-15-62 | Moved. |
| Jack Sitzoff | 198 State | 1-22-62 | Lives at Jewish Old Folks Homes. |
| Ervin Knutson | 339 Kentucky | 1-22-62 | P.O. Owns Building, will move to Inver Grove. |
| William Josephs | 375 Tennessee | 1-22-62 | Purchased home in W. St. Paul. |
| Joseph Josephs | 240 E. Fillmore | 1-22-62 | Purchased home, house vacant, P.O. Owns. |
| Antonio Castro | 197 Eva | 1-18-62 | Purchased home at 631 Winslow. |
| Paul Rodriquez | 223 E. Chicago Apt. 3 | 1-24-62 | Will buy home & will ask P. O. if he can stay until June. |
| Lasaro Urbano | 140 State | 1-24-62 | Urbano moved - Berde Scott now rents, No help needed. |
| Deminico Basques | 180 State | 1-24-62 | Will buy home, no help needed. P. o. owns building. |
| Louis Del Rio | 134½ State | 1-24-62 | Will need help, will rent 2 rooms, P. O. owns building. |
| Jose V. Vega | 164 State | 1-24-62 | Have purchased home at 52 W. George. |
| Genarus Hernandez | 180 State | 1-24-62 | Will buy home, no help needed, P. O. owns building. |
| John Moreno | 156 State | 1-22-62 | Will buy home, no help needed. |

Responsibility for payment of moving costs was discussed next. Mr. Kinvig stated that the Port Authority has agreed to pay for the moving costs of hardship cases. Mr. Peterson of the Welfare Board said it has been their policy to pay for moving costs for relief, ADC and Old Age Assistance Cases.

Mr. Kinvig said he would ask the Authority's legal counsel, Mr. J. E. Dillon, to draft a suggested form of lease for study by this Committee.

During the discussion, it was suggested that the Port Authority might establish an office in one of its vacant buildings to assist individuals affected by the Authority's redevelopment project and who need relocation and, also, to provide a place for them to pay their rents. It was noted that it is very difficult for some of these people to come into the downtown area for this purpose. The Housing Authority had indicated that they would have one man available for relocation assistance and guidance for a short period of time and that this individual would be available for part time assistance thereafter. Mr. Peterson of the Welfare Board said he might be able to recommend a girl who was familiar with the area and who could speak Spanish to assist in the operation of such an office. However, it was brought out that the Port Authority would have to assume the costs of running such an office inasmuch as the budgets of the other agencies would not allow them to participate financially. This suggestion met with full approval, and Mr. Kinvig stated that he would submit the recommendation to the Port Authority.

Mr. Kinvig read a letter called "Information to Tenants" issued by the Housing Authority in 1954, which advised tenants of Housing Authority owned properties of the rental requirements, etc. Mr. Kinvig suggested that a similar letter be sent to all tenants (not home owners) in the Riverview Industrial Park area, from a list provided by Mr. Clem Bowe of the Housing Authority. The Committee approved of this suggestion and Mr. Kinvig said he would draft such a letter and submit it at the next Committee meeting for their additional suggestions and approval.

Discussion followed regarding the criteria to be used in determining the eligibility of hardship cases. Mr. Peterson suggested that his office might be able to provide a couple of individuals who would be able to do this work. This suggestion was well received and at a future meeting the Committee will set up the criteria to be used for the determination of hardship cases.

Mr. Kinvig said meetings of this Committee will be held on a regular basis in the future and he will attempt to establish a regular schedule.

Mr. Kinvig said he would pass on to the Port Authority the recommendations made by this Committee and will advise the Committee of the actions taken by the Port Authority at their meeting to be held December 19, 1961.

cc: Those present
R. W. Johnson,
Leases and Contracts Committee
Port Authority of Saint Paul

December 6, 1961

The Honorable George J. Vavoulis
Mayor, City of St. Paul
347 City Hall
St. Paul 2, Minnesota

Dear Mr. Vavoulis:

In reply to your letter of November 30th to Mr. Fitzpatrick we have prepared a demolition schedule for Riverview Industrial Park and as you will note, copies of this letter and the time schedule have been sent to all interested parties.

I hope this information will be what you are looking for and if there are any further questions on this matter I will be more than happy to submit to you any information that you might need in the future.

Very truly yours,

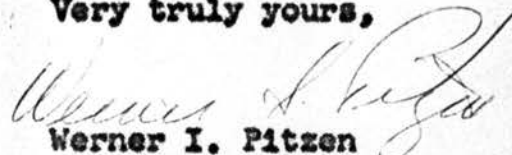

Werner I. Pitzen
Real Estate Consultant
Port Authority of the
City of Saint Paul

WIP:vg
Encl: noted

cc: Mr. P. H. Nason
Mr. F. Hijikata, Neighborhood House
Miss R. L. Bowman, County Welfare Dept.
✓ Mr. C. H. Bowe, Relocation Officer

DEMOLITION SCHEDULE FOR RIVERVIEW INDUSTRIAL PARK

It is the intention of the Port Authority to own or have an option on properties in Riverview Industrial Park by June 1, 1962.

| | |
|----------------------------|-----------------------------|
| 1. Plato Street | Demolished by March 1, 1962 |
| 2. Highway | Demolished by March 1, 1962 |
| 3. Minnetonka to Wyandotte | " April 1, 1962 |
| 4. State to Fenton | " May 1, 1962 |
| 5. Robertson to State | " June 1, 1962 |
| 6. Eva to Robertson | " July 1, 1962 |
| 7. Eaton to Eva | " August 1, 1962 |
| 8. Robert to Eaton | " September 1, 1962 |

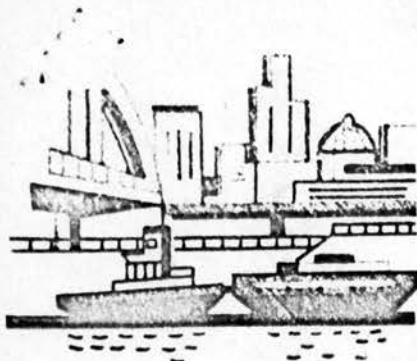

PORT AUTHORITY

OF THE CITY OF SAINT PAUL

60 EAST FOURTH STREET
SAINT PAUL 1, MINNESOTA - CAPITAL 6-3483

October 25, 1961

Housing and Redevelopment Authority
of the City of Saint Paul
60 East Fourth Street
Saint Paul 1, Minnesota

Attn: Mr. Clem Bowe

Gentlemen:

Attached are lists of properties optioned to the Port Authority in the Riverview Industrial Park area, for your information. These lists supplement those previously furnished.

If you have any questions regarding these lists, please feel free to call.

Very truly yours,

Lyle E. Kinvig
Lyle E. Kinvig
General Manager

mjh

Att. 2

PHILIP H. NASON, President
RICHARD C. RATMAN, JR., Vice Pres.
ROBERT W. JOHNSON, Secretary
NEIL H. GRIFFINOW, Treasurer
A. J. PRAND, Member

WILLIAM L. SHOVELL, Legislative Advisor
HAROLD W. SCHULTZ, Legislative Advisor
BERNARD T. HOLLAND, Commissioner
ROBERT F. PETERSON, Commissioner

LYLE E. KINVIG, General Manager
FRANK E. CLAWSON,
Director of Industrial Development
PHILIP W. FITZPATRICK, Chairman

HOUSING AND REDEVELOPMENT AUTHORITY OF THE CITY OF SAINT PAUL, MINNESOTA

REPORT OF THE ACTIVITY

of the

CENTRAL RELOCATION AND INFORMATION SERVICE

January 16, 1961

BACKGROUND

The Housing and Redevelopment Authority has maintained a staff to provide relocation assistance to persons displaced by urban renewal action since January 1954. Such assistance has been a requisite of the urban renewal programs established by the Authority in cooperation with the Federal Urban Renewal Administration.

Since the service began the relocation staff has given assistance primarily to families and individuals displaced as a result of renewal action in the Eastern and Western Redevelopment Projects and the Upper Levee Renewal Project. In addition, the relocation staff has, in cooperation with the Minnesota State Highway Department, given assistance to persons displaced as a result of the acquisition of right-of-way for the Interstate Highway.

On October 21, 1959, an agreement was made between the Housing and Redevelopment Authority and the City of Saint Paul whereby the Authority would provide informational service and relocation assistance to families displaced or to be displaced by any public action. The agreement requires that the Authority shall provide among other things services as follows:

- (a) Interview the inhabitants of the area being acquired for public improvement to obtain necessary information of family size and composition, income and economic status, housing needs and desires, and such problems that may exist, such as health, accessibility to employment or schools, etc.
- (b) Inform such inhabitants of the Municipality of the services available to them through the Authority, and urge such persons to seek appropriate dwellings and housing accommodations outside of the area being acquired for public improvements.
- (c) Seek dwelling accommodations in the private market for such displaced inhabitants of the Municipality in other areas of the Municipality through advertisement, contacts with real estate and property management firms and by all other means available and necessary to accomplish the rendering of informational service and relocation assistance to such persons.
- (d) Make reference to such displaced families and individuals to available dwelling accommodations meeting their needs and ability to pay for the same.
- (e) Assist eligible families in making application for low-rent housing projects of the Authority.

- (f) Make further contact with such families and individuals as may be necessary to assist them in being properly relocated within the corporate limits of the City of Saint Paul, Minnesota.
- (g) Refer families and individuals having special problems requiring the assistance of other public agencies to the appropriate agency; enlist the assistance of other agencies, including the Welfare Agency, in connection with families and individuals receiving assistance from such agencies.
- (h) Maintain accurate records of the families and individuals and the nature of the dwelling accommodations to which they move.
- (i) From time to time, as required, furnish to the public body or agency carrying out the public program or project and to the Municipality, report or reports of the informational service and relocation assistance rendered by the Authority to such displaced persons or individuals.

This report is the initial one made by the Authority to the City of Saint Paul as part of its agreement. The report deals with the performance of the Central Relocation and Information Service for the year 1960.

ACTIVITIES DURING THE YEAR 1960

First Quarter

Preparations were begun for assisting persons to be displaced by the State's purchase and clearance of the new armory site bounded by Columbus Street, East Twelfth Street, Cedar Street and Minnesota Street.

Preparations were begun for assisting persons to be displaced by the State Highway Department's acquisition of right-of-way for the Interstate Highway in the vicinity of Seventh Street and Broadway.

Relocation payments to Upper Levee Relocates processed.

The specific activities for the period January 1, 1960 to March 31, 1960 were as follows:

| | | |
|-------------------------|----|---------------|
| | | <u>Totals</u> |
| Contacts with families | | 47 |
| Referrals | | 17 |
| Private Rental Housing | 5 | |
| Low Rent Public Housing | 8 | |
| Sales Housing | 4 | |
| Move-outs | | 24 |
| Private Rental Housing | 21 | |
| Low Rent Public Housing | 3 | |
| Sales Housing | 0 | |
| Out of City | 0 | |

First Quarter - continued

| | | <u>Totals</u> |
|--------------------------------------|----|---------------|
| Inspections | | 37 |
| Rental | 35 | |
| Sales | 2 | |
| Personal Calls at Relocation Office | | 28 |
| Telephone calls at Relocation Office | | 110 |
| Inspection of Project Areas | | 6 |
| Meetings | | 5 |

Second Quarter

An informational brochure was prepared for distribution to organizations and to persons to be displaced by public action.

A survey was made of the Eustis Street Expressway area where acquisition of right-of-way by the Minnesota State Highway Department was commencing.

Listings were prepared of private housing accommodations available for persons to be displaced. The listings were secured from newspaper advertisements, real estate firms and other sources.

Between April 1 and May 15 one hundred and twenty families and individual householders were contacted and eighty-one family records completed.

An average of ten (10) calls a day was received from persons seeking information on relocation assistance.

Third Quarter

Relocation of persons and families from the new armory site completed.

Interviewers visited tenants of residential structures in areas subject to public action to determine their need for assistance. Early resistance to offers of assistance dissolved after the tenants realized that a sincere effort was being made to assist them.

Neighborhoods which appeared to be productive of the type of accommodation needed were thoroughly investigated. Tenants who had no transportation were transported by staff of the relocation office to inspect available dwelling units.

The specific activities for a given period June 17, 1960 - July 29, 1960 (partially third and fourth quarters).

| | <u>Totals</u> |
|------------------------|---------------|
| Contacts With Families | 421 |
| Referrals | 63 |

| | | <u>Total</u> |
|-------------------------|-----|--------------|
| Private Rental Housing | 49 | |
| Low Rent Public Housing | 12 | |
| Sales | 0 | |
| Other | 2 * | |
| Move Outs | | 129 |
| Private Housing | 96 | |
| Low Rent Public Housing | 2 | |
| Sales Housing | 4 | |
| No information | 33 | |
| Inspections | | |
| Rental | 7 | |
| Sales | 0 | |

Fourth Quarter

Beginning September 1, 1960 there was a lull in relocation activity in the field. However, telephone inquiries relating to relocation problems continued to come in. The State Highway Department had set a deadline for vacating several large buildings in the route of the Freeway. It was necessary to interview and reinterview people in the area from East Seventh Street and Broadway to Rice and Rondo as the State Highway Department had given some of the owners or lessors the option of continuing to operate their properties to June 1, 1961.

Most of need for assistance in the East Seventh Street and Broadway area was requested by older single citizens on Old Age Assistance or a combination of Old Age Assistance and Social Security. They lived in one-room apartments or light housekeeping rooms. Because of their low incomes these people presented many problems.

On December 1, 1960 the Relocation Office staff began a relocation survey of the housing needs of families and persons living in the area from Concord Street north to the Mississippi River and from Holman Airport west to the High Bridge. (Attached is a preliminary report to December 31, 1960 of the housing survey.)

STAFFING OF RELOCATION OFFICE

An acting relocation officer, Mr. Clement Bowe, was appointed on January 6, 1960. The staff consisted of one until Mr. Soll Gould and Mrs. Kathleen Langeland were appointed to the staff on April 1, 1960. Mr. Gould was employed part time in relocation activity until April 15 after which he was employed full time.

Mrs. Lorraine Bauers was appointed Clerk-Stenographer on April 18, at which point Mrs. Langeland was appointed Family Visitor. Mrs. Langeland left the Relocation Office staff to assume another position within the Authority on October 1, 1960. Two temporary employees were hired as enumerators on December 1, 1960 to begin a survey of the housing needs of persons to be displaced by public action.

On January 3, 1961 the Commissioners of the Authority appointed Mr. Bowe Assistant Relocation Officer and Mr. Norton Kent, Director of Planning, was given the added responsibility of supervising the Central Relocation and Information Office.

Respectfully Submitted
January 16, 1961

NORTON A. KENT
Director of Planning

HOUSING AND REDEVELOPMENT AUTHORITY OF THE CITY OF SAINT PAUL, MINNESOTA

INTERIM REPORT OF RELOCATION SURVEY

in the

RIVERVIEW INDUSTRIAL DEVELOPMENT AREA

and

ADJACENT AREAS

Central Relocation and Information Service
January 16, 1961

This interim report covers the period of investigation by the Relocation Office staff from December 1, 1960 to December 31, 1960. This report is not final for it covers only a portion of the area being surveyed between Concord Street and the Mississippi River and between Holman Airport and the High Bridge.

NUMBER OF DWELLING UNITS AND PERSONS AFFECTED

| | |
|----------------|------|
| Dwelling Units | 265 |
| Persons | 1046 |

TYPES OF HOUSEHOLDS

| | <u>Number</u> | <u>Percent</u> |
|-------------------------|---------------|----------------|
| Individual Householders | 54 | 20.4 |
| Families | 211 | 79.6 |
| | <u>265</u> | <u>100.0</u> |

ELIGIBILITY FOR LOW-RENT HOUSING

| | <u>Number</u> | <u>Percent</u> |
|------------|---------------|----------------|
| Eligible | 174 | 65.7 |
| Ineligible | 91 | 34.3 |
| | <u>265</u> | <u>100.0</u> |

TYPE OF TENURE

| | <u>Number</u> | <u>Per Cent</u> |
|---------|---------------|-----------------|
| Owners | 187 | 70.6 |
| Renters | 78 | 29.4 |
| | <u>265</u> | <u>100.0</u> |

NUMBER OF PERSONS AGE 62 OR OLDER
(Represents 7.6 per cent of the total)

| | <u>Number</u> | <u>Per Cent</u> |
|---------|---------------|-----------------|
| 62 - 70 | 32 | 40.0 |
| 70 plus | 48 | 60.0 |
| | <u>80</u> | <u>100.0</u> |

INTERIM REPORT ON RELOCATION SURVEY IN THE RIVERVIEW INDUSTRIAL DEVELOPMENT
AREA AND ADJACENT AREAS - continued

SIZE OF FAMILIES

| | <u>Number</u> | <u>Per Cent</u> |
|-------------------|---------------|-----------------|
| 1 person | 54 | 20.4 |
| 2 persons | 41 | 15.5 |
| 3 persons | 39 | 14.7 |
| 4 persons | 38 | 14.3 |
| 5 persons | 22 | 8.3 |
| 6 persons | 26 | 9.8 |
| 7 persons | 16 | 6.0 |
| 8 or more persons | 29 | 10.9 |
| | <u>265</u> | <u>100.0</u> |

MONTHLY FAMILY INCOME

| | <u>Number</u> | <u>Per Cent</u> |
|-----------------|---------------|-----------------|
| Less than \$200 | 89 | 33.6 |
| \$200 - 249 | 25 | 9.4 |
| \$250 - 299 | 25 | 9.4 |
| \$300 - 349 | 25 | 9.4 |
| \$350 - 399 | 30 | 11.3 |
| \$400 - 449 | 21 | 7.9 |
| \$450 - 499 | 13 | 4.9 |
| \$500 - 599 | 18 | 6.8 |
| \$600 or more | 9 | 3.4 |
| Not reported | 10 | 3.8 |
| | <u>265</u> | <u>100.0</u> |

July 19, 1961

NORTON KENT

CLEM BOWE

ACTIVITY REPORT - PERIOD ENDING JUNE 30, 1961

The housing survey of a part of the Riverview Area began December 1, 1960 and was completed during this period. Statistical reports on specific sections of the area were submitted as each area was completed. A recapitulation of all areas into a final report will be made upon the return to work of a member of the Central Relocation Office Staff who has been out ill the past three weeks.

Relocation, with the exception of one family on Interstate Freeway Route #94, from E. 10th Street and Broadway to E. 11th Street and Cedar Street has been completed. This project was requested by the Minnesota State Highway Department.

One hundred and three individual householders and 17 families were interviewed. The services of the Central Relocation and Information Office were offered to all. Many were able to and did find housing without our assistance. However, it was necessary to transport many of the senior citizens because of their inability to travel to another part of the City alone. Some were ill, though not bed ridden. One was blind, two were hospitalized after the initial interview. It was necessary to make visits to the hospital to determine their needs upon discharge or to obtain funds to make payments for living quarters to move to at the time of discharge from the hospital. This was necessary due to time elements. Leases had expired and buildings had to be vacated by June 30, 1961. Three specific cases are as follows:

GEORGE N. age 78 is blind. He had lived at the present address, 2nd floor of a three story building three years. The first floor was occupied by retail stores. He was taken to a building on E. 9th Street which was in the general vicinity of his former quarters. Arrangements were made with the owner and a deposit made to hold a housekeeping unit for him. Mrs. T. a Ramsey County Welfare Board worker was contacted and gave me an O.K. to contact a moving company to move his personal effects. On June 30, 1961, I personally transported him to his new quarters and supervised the moving of his belongings.

ED K. is 81 years of age. He was first interviewed on May 29, 1961. At that time he informed us he expected to be hospitalized for surgery. On the next visit to the building the caretaker informed me that Ed had been taken to Ancker Hospital. Upon contacting a social worker at the hospital I was informed that he had had surgery but would have to remain in the hospital at least ten days. Mrs. A., a social worker, called me a few days before he was to be discharged. Mr. R., Ed's R.C.W.B. worker, agreed to increase his budget and a satisfactory relocation was made on Selby Avenue.

IDA C. is 85 years of age. She lived on the 3rd floor of a dilapidated house-keeping unit. She had resided there for several years. During the period we worked with the 16 occupants of this building, the "Caretaker" was intoxicated at the time of each visit. He informed the tenants he was going to rent another building and take them with him. Ida would not accept the fact that she had to move until a crane moved in and demolished a house on the next corner. She had been transported to two different satisfactory housing units previously. On the last day before the utilities were to be shut off she accepted a unit on Marshall Avenue.

It should be noted that some of these senior citizens take more time to relocate for many reasons: health, inability to look for themselves, low income, in many cases a degree of senility and a desire to remain in or near their present locality. The following shows the results of our interviews and work with the 103 individuals householders and 17 families:

Individual Householders

103

| | |
|--|------------|
| Housing located by Central Relocation | |
| Office staff | 28 |
| Moved out of City | 7 |
| Located own housing | 38 |
| Refused aid or would give no information | 30 |
| | <u>103</u> |

Total Families

17

| | |
|---------------------------------------|-----------|
| Moved into public housing | 1 |
| Housing located by Central Relocation | |
| Office staff | 4 |
| Located own housing | 7 |
| Moved out of City | 5 |
| | <u>17</u> |

TO: Mr. W. Carter

FROM: C. H. Bowe

SUBJECT: ACTIVITY REPORT JANUARY 1, 1962 to APRIL 1, 1962.

This report will strive to present in narrative form a realistic picture of relocation activity plus statistical information. You will note from attachments, the relocation office has received various lists from the Port Authority i. e., properties to be vacated, demolition schedules, properties optioned to the Port Authority. The occupants were contacted immediately upon receipt of each list.

As the work progressed, many people who were in areas not immediately involved became alarmed and it was necessary to deviate from a fixed schedule and plan. Although we have the number of families and individual householders at the time of survey, this figure changed constantly, as people moved in and out of the area. Because of this situation it was necessary to make as many as three calls to keep up to date as to the occupants of certain housing units.

The Relocation Office has made every effort to work in close harmony with the Port Authority and furnish it with information and procedures used in relocating of people from the Eastern, Western, Mt. Airy and Upper Levee projects. Rumors, misunderstanding of dates and the length of time occupants could remain after acquisition by the Port Authority caused considerable confusion until the opening of the Port Authority Information office. When emergencies occurred (and they did), it was necessary for the family visitor and myself to stay with a building until it was vacated. Two such emergencies were, 100 South Robert from which four families were relocated and 106 $\frac{1}{2}$ South Robert from which six families were relocated. A couple of these cases could be dramatized. Suffice to say, considerably more time was spent due to social factors. The above buildings were condemned as unsafe by City Authorities.

The Port Authority opened an Information Office in the Neighborhood House at 229 East Indiana, January 24, 1962. It was then possible to spend more time on actual relocation problems. Previously it had been necessary to refer problems other than relocation to the Port Authority main office.

The following is a statistical resume of activities for the period January 1, 1962 to April 1, 1962.

| | | |
|--|------------|-------|
| Total families at time of survey | 436 | |
| Total families <u>remaining</u> as of April 1, 1962 | 293 | |
| | <u>143</u> | MOVED |
| Total individual householders at time of survey | 111 | |
| Total individual householders <u>remaining</u> as of April 1, 1962 | 81 | |
| | <u>30</u> | MOVED |
| Interviews and reinterviews | 366 | |

Listing and inspections of private rental housing from newspapers, real estate firms and canvassing various areas of the City by the Housing Locator.

| | |
|--------------------------------------|-----|
| Inspection of private rental housing | 98 |
| Referral to private housing | 68 |
| Referral to Public Housing | 8 |
| Accepted in Public Housing | 8 |
| Telephone Contacts and Inquiries | 185 |
| Ramsey County Welfare Board Contacts | 68 |

The family records of the remaining families are being broken down in areas as described on the Port Authority map of April 6, 1962 showing vacation schedule dates. Due to limitation of funds and staff, it has not been possible to keep on top of all move outs and therefore, the new address of many former residents are unknown.

Attachment number four, "Status of People Visited from January 1, 1962", reveals the status of sixty-seven families visited the first four weeks of January, 1962.

HIGHWAY ACTIVITY

| | |
|---------------------------|----|
| Interviews and counseling | 18 |
| Referrals | 4 |

It is anticipated activity in areas for the Minnesota Highway Department will be increased in the near future, that is the remainder of the Rondo-St. Anthony Route (Inter-State Freeway # 94), and the area from Dunedin Terrace to Concord Street on the West Side.

It should be noted the staff is as follows:

Lorrie Bauers - Clerk Stenographer, Bkkpr.
Frank Murawski - Family Visitor
Soll Gould - Administrative Aide (Housing
Locator)
Clem Bowe - Relocation Officer

Mr. Gould was assigned other duties from January 8, 1962 to March 12, 1962.

January 12, 1961

TO: MR. CARTER

FROM: C. H. BOWE

SUBJECT: ACTIVITY REPORT FOR PERIOD 9-1-61 to 12-31-61 FOR THE MAYOR'S OFFICE

The Central Relocation and Information Service Office completed survey reports of survey areas #4 and #5 and the "Final Report of Statistical Information for the Entire Riverview Survey" were completed and submitted during this period.

The family visitor spent ten days interviewing and reinterviewing people to be displaced by the Rondo-St. Anthony Freeway (Interstate Freeway #94). Property in this area is being acquired by the Minnesota State Highway Department.

Beginning September 15, 1961 the family visitor was assigned to work full time with the people to be displaced in the "Industrial Park Area" that is being developed by the Port Authority of the City of Saint Paul. I am sure it is recognized the position of the staff of the Central Relocation and Information Service Office was handicapped to a certain extent in providing their services until the Port Authority was designated the property acquisition agency by the City Council early in November, 1961. Until that time, the people of the area were confused by the various rumors concerning which agency, dates, and timing of the whole program. During this time, I attended meetings with the Port Authority and Neighborhood House personnel and joint meetings of the Port Authority, Neighborhood House, and Ramsey County Welfare Board in an effort to resolve difficult situations. I also interviewed families with special problems referred to me by the other agencies.

The following is a resume of the activity during this period:

| | | |
|-----------------------------|-------------------|------------|
| Interviews and reinterviews | Riverview Area | 257 |
| | Rondo-St. Anthony | 46 |
| | | <u>303</u> |

Listing and inspection of private rental housing from newspapers, Real Estate Firms, and canvassing of various areas of the City by the housing locator.

| | |
|--------------------------------------|-----|
| Inspection of private rental housing | 130 |
| Referral to private rental housing | 38 |
| Referral to Public Housing | 18 |
| Accepted in Public Housing | 8 |
| Telephone contacts and inquiries | 320 |

CHB:lb

cc: Mayor's Office

October 23, 1961

TO: W. R. CARTER, JR.

FROM: C. H. BOWE

SUBJECT: CENTRAL RELOCATION AND INFORMATION SERVICE OFFICE

RELOCATION INFORMATION

The Central Relocation and Information Service serves as a clearing house for information on all displacement activities in Saint Paul. This includes up-to-date time schedules, boundary information and reuse plans. This information is available to interested individuals, agencies and groups.

Relocation is not a numbers game as many people believe it to be. (See attached). This article is as true today as when written in 1954. It should again be recognized that the Central Relocation and Information Service office as of today is operating under an agreement between the Housing and Redevelopment Authority of the City of Saint Paul and the City of Saint Paul as per Minnesota Laws 1959, Chapter 545. M.S.A., Section 462.445, Subdivision 4, and Subdivision 6, as amended. These services are available to any inhabitants of the City of Saint Paul displaced by Public Action i.e.; highways, streets, schools or other public building, etc. A copy of the above agreement is attached. If and when an Urban Renewal or Conservation program under a G.N.R.P. is approved we would be obligated to operate under the "Policies and Requirements for Local Public Agencies Urban Renewal Manual", Chapter 1. Objectives and Submission Requirements, Chapter 2. Planning and Relocation and Chapter 3. Carrying out the Relocation Program.

RELOCATION PERSONNEL

The Central Relocation and Information Service subject to revision from time to time should be staffed as follows:

- Relocation Supervisor
- Family Visitor
- Housing Locator
- Clerk Stenographer

In establishing these needs, it should be recognized that this is tentative, subject to a work load which cannot be accurately determined. This is true because the Central Relocation and Information Service is performing a service for various agencies whose timing of property acquisition varies. It should also be recognized that staff for this operation should have flexibility so that duties of each position may be interchangeable.

It is my recommendation that Lorraine Bauers be assigned to the position of Family Visitor and Mr. Soll Gould to the position of Housing Locator on a full time basis. A clerk-stenographer to be hired to replace Lorraine Bauers.

BUDGET

Expected Revenue \$25,000.00

Estimated Cost Per Quarter

| | |
|-----------------|------------|
| Personnel | \$5,225.00 |
| Sundry Overhead | 700.00 |
| Travel | 200.00 |
| Advertising | 50.00 |
| | <hr/> |
| | \$6,175.00 |

REPORTS AND FORMS

The attached reporting form can be used, but again we must not lose sight of the fact that the Central Relocation and Information Service is dealing primarily with human beings. In my opinion, a narrative report with enough statistics to verify should be used. To be specific, in using the attached reporting form, one would be used for each area in which relocation was being carried out, such as at the present time, one for the Lower West Side Area, and for the Minnesota State Highway Department.

Reporting under an Urban Renewal program is provided for on form H-666, Housing and Home Finance Agency, Urban Renewal Administration, "Report of Progress".

PEOPLE CONTACTED

Contacts and an amicable relationship with other agencies is a necessity. These include: Greater St. Paul Case Work Council, Capitol Community Center, Neighborhood House, Hallie Q. Brown Center, Ramsey County Welfare Board, American Red Cross, Salvation Army, Urban League, Catholic Charities, Family Service and others. The Rehousing Office, as it was known during the Eastern and Western Redevelopment programs, the Mt. Airy and Upper Levee programs or the Central Relocation and Information Service as it is described in our contracted agreement with the City of Saint Paul, has at all times worked in harmonious agreement with the above agencies.

I am attaching copies of reports made at various intervals since January 3, 1960, when I was named Acting Relocation Officer. These reports reveal the activities of the Central Relocation and Information Service Office. Included are letters to other agencies informing them of our services and to the people of the Riverview Area notifying them of the housing survey to be conducted in that area. In addition a brochure prepared by me and distributed to people being displaced by any Public Action in the City of Saint Paul. Also attached are copies of letters of appreciation from the Commissioner of Administration and the State Highway Department.

I directed and was responsible for all the activities referred to above. In conclusion, I wish to state I have performed the duties of all positions in the Central Relocation and Information Office and I firmly believe I can carry out the duties and responsibilities of Relocation Officer.

Laure - files

April 6, 1961

TO: NORTON A. KENT

FROM: C. H. BOWE

SUBJECT: ACTIVITY REPORT OF THE CENTRAL RELOCATION OFFICE 1-1-61 to 3-31-61

Requests for information continue to come in from residents of the Rondo-St. Anthony Freeway Route. I have handled all the personal contacts in the East Seventh and Broadway area and the area west of Aldine Street during this period. One building in the East Seventh and Broadway area was condemned by the St. Paul Fire Department. Therefore, the State Highway Department cancelled the lease of the lessor. It was necessary to spend a considerable amount of time advising and counseling the people affected by the advance termination of the lease at 487-97 Broadway. Twelve families or individual householders were involved in one building. Two families purchased homes, three rented in the private rental market, one was referred to and was accepted in Mt. Airy Homes. The Ramsey County Welfare Board placed one in the mission at 445 Wacouta Street and five senior citizens were relocated in the adjacent area which will necessitate their moving again by July 1, 1961, when the State Highway Department will terminate all housing leases in this immediate area.

Mr. Gould made 125 contacts to secure rental listings and certified 35 units. He also was assigned duties of photographing public housing sites, proposed public housing sites and dilapidated housing units in various areas of the city.

Mrs. Bauers has prepared and sent out 832 notices to families in the Riverview district pertaining to the housing survey being carried on in that area. Prepared and helped to prepare statistical reports of the area already covered by the survey. Three such reports have been submitted to date. She also answers telephone inquiries concerning the housing survey and other pertinent questions.

The January 30th and March 23rd, 1961 preliminary reports will provide information pertaining to the housing survey in the Riverview area.

TO: Mr. Kent
Mr. Haner

FROM: C. H. Bowe

Report on Activities of the Relocation Office from September 1, 1960 to December 31, 1960.

Beginning September 1, 1960 there was a lull in relocation activity in the field. However, telephone inquiries relating to relocation problems continued to come in. The State Highway Department had set a deadline of June 30, 1960 and August 15, 1960 for vacating several large buildings in the route of the freeway. It was necessary to interview and reinterview people in the area from E. Seventh Street and Broadway to Rice and Rondo as the State Highway Department had given some of the owners or lessors the option of continuing to operate their properties to June 1, 1961.

The State Highway Department had started negotiation and acquisition of property west of Aldine on St. Anthony Avenue during this period. The areas described above are a part of the Intercity Freeway Route 94.

In the first area (Broadway and E. 7th St.) it was older citizens, primarily single and in the lowest income bracket i.e., on Old Age Assistance or a combination of low Social Security and Old Age Assistance who were most in need of relocation assistance. Most of these people lived in one room apartments or what is known as light housekeeping rooms. Because of their low income limits, these people presented many problems. During this period a total of three hundred and fifty telephone inquiries were received pertaining to housing. One hundred and fifteen letters and brochures were mailed to people on the route of the Intercity Freeway on St. Anthony Avenue, west of Aldine Street.

On October 1, 1960, Mrs. Kay Langeland who had been working as a family visitor in the Relocation Office, was transferred to Mt. Airy Homes as Tenant Selection Supervisor. Her position in the Relocation Office was not replaced. From October 1, 1960 to December 1, 1960, I attempted to combine the work of Family Assistant and Acting Relocation Officer to the best of my ability. On December 1, 1960, two people were added to the Relocation Office staff to begin a survey of the housing needs in the area from Concord Street to the river and from Holman Airport to the high bridge, and related areas. To date six hundred and sixty-five letters have been mailed to people in the survey area. (Attached is a copy of letter).

During this period I attended two meetings with the staff of the Neighborhood House on E. Indiana Street, four monthly meetings of St. Paul Area Health Council, and the annual meeting of the St. Paul Urban League.

Attached is a preliminary report to December 31, 1960 of the housing survey being conducted on the west side.

C. H. Bowe
Assistant Relocation Officer

January 9, 1961

TO: Mr. Kent
Mr. Haner

PRELIMINARY REPORT OF THE HOUSING SURVEY BEING CONDUCTED IN THE RIVERVIEW AREA
AS OF DECEMBER 31, 1960.

NUMBER OF DWELLING UNITS AFFECTED

1046 persons live in 265 dwelling units.

All additional tabulations are based on 265 households, 211 families and 54 individual householders.

TYPES OF HOUSEHOLDS

| | |
|-------------------------|-----|
| Total | 265 |
| Families | 211 |
| Individual Householders | 54 |

ELIGIBILITY FOR LOW-RENT HOUSING

| | |
|------------|-----|
| Total | 265 |
| Eligible | 174 |
| Ineligible | 91 |

TYPE OF TENURE

| | |
|---------|-----|
| Total | 265 |
| Owners | 187 |
| Renters | 78 |

SIZE OF FAMILIES

| <u>No. of Persons</u> | |
|-----------------------|-----|
| Total | 265 |
| 1 | 54 |
| 2 | 41 |
| 3 | 39 |
| 4 | 38 |
| 5 | 22 |
| 6 | 26 |
| 7 | 16 |
| 8 or more | 29 |

NUMBER OF PEOPLE AGE 62 or OLDER

| | | |
|-------|-----------------|------------|
| | <u>62 to 70</u> | <u>70+</u> |
| Total | 32 | 48 |

MONTHLY FAMILY INCOME

| | |
|-----------------|-----|
| Total | 265 |
| Less than \$200 | 89 |
| \$200 - \$249 | 25 |
| \$250 - \$299 | 25 |
| \$300 - \$349 | 25 |
| \$350 - \$399 | 30 |
| \$400 - \$449 | 21 |
| \$450 - \$499 | 13 |
| \$500 - \$599 | 18 |
| \$600 or more | 9 |
| Not Reported | 10 |



Central Relocation and Information Service

OF THE CITY OF SAINT PAUL

1745 CITY HALL AND COURT HOUSE

SAINT PAUL 2, MINN.

Capital 7-7529

Dear

A representative of the Housing and Redevelopment Authority's Central Relocation and Information Service will call on you soon in connection with a housing and relocation survey. This survey is being conducted as a preliminary to a series of changes that will be made in the Riverview area and to obtain information regarding the housing needs, desires, and family characteristics of all families being displaced from their homes by Public Action, i.e., State Highway Department, Port Authority of the City of Saint Paul, and the Housing and Redevelopment Authority of the City of Saint Paul.

It is the objective and obligation of the Central Relocation Office to assist all persons displaced by Public Action in finding another home which is (1) decent, safe and sanitary meeting the requirements of all city codes, State and Federal laws, (2) within your ability to pay and (3) reasonably located with regard to your place of employment.

The representative of the Central Relocation office who will call on you will want to get certain information regarding the size of your family, where you work, how much you can afford to pay for rent, and other information which will be helpful in determining your housing needs.

Your cooperation will be appreciated.

Sincerely yours,

Clement H. Bowe
Acting Relocation Officer

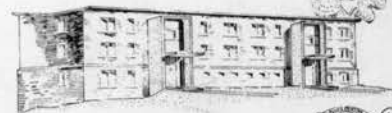

September 7, 1960

Mr. Louis J. Thompson

Clement H. Bowe

CENTRAL RELOCATION AND INFORMATION OFFICE ACTIVITY REPORT.

Attached is an activity report of the Central Information Office, for the Mayor's office.

Clement H. Bowe

REPORT ON RELOCATION OF PERSONS DISPLACED BY PUBLIC ACTION IN THE CITY OF SAINT PAUL

SUBMITTED BY: CLEMENT H. BOWE, ACTING RELOCATION OFFICER OF THE CENTRAL RELOCATION AND INFORMATION SERVICE, SEPTEMBER 1, 1960.

Location of Projects

New Armory Site, area bounded by E. 12th Street, Columbus Street, Cedar Street, and Minnesota Street - completed.

Route of Expressway through the lower loop from E. 7th and Broadway to connection with Rondo-St. Anthony Freeway at Rice and Rondo.

Route of Eustis Street Expressway from Pearl Street and Eustis Street to University Avenue.

Route of Rondo-St. Anthony Freeway from St. Anthony Avenue and Aldine Street to City limits.

Attached is an example list of properties acquired by the Minnesota State Highway Department, and property acquisition dates on freeway route through lower loop between Neil and E. 7th on the east, and Rice and Rondo on the west. #1

Attachment #2 is a copy of statistical Report of Relocation Progress for the period from June 17th to July 29th, 1960.

Site Occupancy Surveys

Preliminary information was obtained from building managers, owners and a physical check of the premises. Letters were sent to each tenant in occupancy, advising of Central Information Service. A copy of the letter is attached. #3

Information and Interviewing Site Occupants

Interviewers visited tenants to ascertain their need for assistance and explain to them that assistance which was needed was available from the Central Relocation and Information Service office.

Householders were interviewed and sufficient information was obtained to determine situations peculiar to certain tenants which were complicating their ability to move. A considerable amount of resistance was encountered.

The tenants, for the most part, felt the offer of assistance was too late. Many tenants complained about the type of housing available that they had to rent. This was especially true of the Armory Site and the "Portland Block" (453-483 Broadway). Approximately seventy persons over sixty years of age, in the very low income group, Old Age Assistance or Social Security resided in this area. After a few days tenants became more cooperative and realized a sincere effort was being made to assist them.

Locating Housing and Referring Site Occupants

Neighborhood areas which appeared to be productive of the type of accommodation needed were canvassed.

Property managers were solicited for current listings. Older tenants who had no transportation were taken personally by the relocation office interviewers to inspect available units.

Reports of Persons 60 and Over

A report of persons aged 60 and over displaced by the Eastern Redevelopment Area U R Minn. 1-1, Western Redevelopment Area U R Minn. 1-2, and Upper Levee Area, Minn. R-3 prepared for Housing and Home Finance Agency, Urban Renewal Administration. This report involved 343 persons. A copy is attached. #4

Meeting with Other Agencies

Monthly meetings of the Greater St. Paul Case Work Council and St. Paul Area Public Health Council of the Greater St. Paul Community Chest and Council Inc.

Meetings at least once a week were necessary with various people of the State Highway Department to work out extensions in hardship cases and other problems that arise. Also the Department of Administration for the Armory Site.

In some areas almost daily contact with the Ramsey County Welfare Board due to the large number of people receiving Old Age Assistance.

Illustration of Problems

The following are five cases which illustrate kinds of problems encountered:

Case No. 1

Mrs. G. was an elderly widow of 84 and becoming senile. However, she was able with the help of neighbors, to care for herself and rent three sleeping rooms of the apartment she occupied. Interviews disclosed she had one relative, a niece who lived in White Bear Lake. The niece, who has a family of her own, was also employed in the Midway district. She did take time off from work to try and help her aunt. Mrs. G. was escorted to several rental units, all of which she rejected. She was also taken to the tenant selection office at Mt. Airy Homes. She agreed to accept an apartment that was available at McDonough Homes.

Case No. 2

Mary H., a lady apparently in her fifties (she refused to divulge her age) was one of Mrs. G's roomers. She refused to give the interviewer any information and advised she was perfectly able to locate housing for herself. A few days after Mrs. G. moved to McDonough Homes, Mr. Bowe of the Relocation Office, noticed a person in Mrs. G's apartment as he was driving past. Investigation revealed Mary was still occupying her room although the gas and electricity had been turned off and the furniture moved out. She was sleeping on an improvised bed on the floor.

She continued to claim she had permission to remain in the building. After consultation with Mr. Stevenson, Assistant Commissioner of Administration for the State of Minnesota and Mr. William B. Callahan of the Department of Public Property, it was decided to bring in a uniformed police officer to talk to her. This brought results. Mr. Bowe knew of rooms at 71 E. 11th Street. He personally drove her to the building and waited until she had rented a room. He then, along with Mr. Callahan, saw to it that her belongings were transported to her new quarters at 71 E. 11th Street.

Case No. 3.

The Paul S. family occupied one half of a duplex, the other half of which was occupied by Mrs. S's sister and family.

Paul had arrived in Saint Paul from Texas approximately one year ago and had brought his family here later. They were having trouble establishing Minnesota residence with the Ramsey County Welfare Board. Conference was held with interviewers from this office and Ramsey County Welfare Board. All difficulties were resolved and referral was made to the tenant selection office at Mt. Airy Homes and they were accepted. Food order was also provided by the Ramsey County Welfare Board.

Case No. 4.

After several visits to the building, I was finally able to gain access to the apartment of Mrs. S. She appeared to be in a stupor and was very incoherent. She was attempting to bail out a plugged sink in her kitchen and was carrying the water to the bathroom. The other room was a combination living room and bedroom. The bedding and room were filthy. After considerable effort, she gave a name of a person whom she said was her daughter and the part of the city where she supposedly lived. On checking with the City Directory, a person by that name was listed. A call was made to the daughter who stated her mother was on probation. Contact was made with the Ramsey County Probation office who verified the daughter's information. Mrs. S. was picked up by the probation officer.

Mrs. S. was 66 years of age and receiving \$70.00 Social Security.

Case No. 5.

Mr. ~~Hanna~~, living in an old residence on Eustis Avenue converted into housekeeping units, is 62 years of age and a cardiac patient. He is also handicapped by his inability to read or write. His total income was \$55.90 received from the Welfare Department. He was paying \$25.00 a month rent and could scarcely pay more on this allotment. He had looked and inquired everywhere in this area for housekeeping rooms to no avail. His own efforts were limited to looking in this immediate area because of lack of a telephone or transportation. Even the outlay of fifty cents for bus fare would make serious inroads on his daily food allotment.

The family visitor found a suitable apartment for him at 4xx Ashland but the rental was \$35.00 a month - an increase of \$10.00 over the amount he had been paying. We obtained the name of the Ramsey County Welfare Board worker and convinced her that this appeared to be as economical a housekeeping unit as could be found and still provide decent shelter. The Ramsey County Welfare Board worker agreed to increase his budget to \$65.90 and arrangements were made by our office for Mr. H. to rent and move to the new location.

Public Housing

In addition to being mailed an "Information Notice to People", each tenant, at the time of their interview was informed of their priority for public housing.

The Family Visitor and Acting Relocation Officer personally escorted older citizens without transportation to the Tenant Selection office at Mt. Airy Homes to submit their applications for public housing. In many instances it was the only possible means of transportation.

Thirty-eight applications from these areas have been submitted and fourteen applicants to date have been accepted as vacancies occurred.

Future Plans

Approximately 150 families remain on various Freeway sites, Eustis Street, E. 7th and Broadway Area, and Rice and Summit Avenues. These figures do not remain constant. Both the State Highway Department and Department of Public Works of the City of Saint Paul, in hardship cases, purchase the property immediately when hardship is proven.

Lafayette Street Bridge approaches and right-of-way through lower West Side, and the flood control program will also displace a large number of families in that area.

The Arch-Pennsylvania Highway and the Short Line Route will displace people. The exact figures will be known after a survey is completed.

ATTACHMENT # 2

A. REPORT ON RELOCATION PROGRESS

1. Project Name Armory Site *** Highway: Neil to Rice, Mondo-St. Anthony Date to be Vacated Various dates to 7/1/61

2. Report for Period Ending 6/17/60 - 7/29/60

| 3. Families to be Displaced | White | Non-White | Total |
|-----------------------------|----------|--------------|-------|
| | 280 | 15 | 295 |
| 4. Contacts with Families | 394 | 27 | 421 |
| a. Telephone | 296 | 19 | 315 |
| b. Personal Contact | 98 | 8 | 106 |
| 5. Referrals: | 60 | 3 | 63 |
| a. Private Rental | 47 | 2 | 49 |
| b. Low Rent Public Housing | 11 | 1 | 12 |
| c. Sales | | | |
| d. Other (Explain) ** | 2 | | 2 |
| 6. Moveouts: | 126 | 3 | 129 |
| a. Private Rental | 87 | 3 | 90 |
| b. Low Rent Public Housing | 2 | | 2 |
| c. Purchased Homes | 4 | | 4 |
| d. Other (Explain) | | | |
| e. No Information | 33 | | 33 |
| 7. Inspections on Moveouts | Standard | Sub-Standard | 7 |
| a. Private Rentals | 5 | 2 | 7 |
| b. Sales | | | |

B. REPORT ON AVAILABLE HOUSING

| Number of Bedrooms | 0-1 | 2 | 3 | 4 |
|--------------------|-----|---|---|---|
| 1. Private Rental | | | | |
| - 40 | 6 | | | |
| 40 - 49 | 4 | 3 | 1 | |
| 50 - 59 | 17 | 4 | | |
| 60 - 69 | 18 | 3 | 1 | |
| 70 - 79 | 8 | 5 | | |
| 80 - 89 | | 1 | | |
| 90 - + | | | | |
| 2. Sales | | | | |
| - 5000 | | | | |
| 5000 - 5999 | | | | |
| 6000 - 6999 | | | | |
| 7000 - 7999 | | | | |
| 8000 - 8999 | | | | |
| 9000 - 9999 | | | | |
| 10,000 - 10,999 | | | | |
| 11,000 - 11,999 | | | | |
| 12,000 - + | | | | |

* This item varies because of acquisitions of properties, also deletions of units by the Highway Dept. In some instances it extends leases to former owners and lessors in occupancy, at time of acquisition.

** One to Ancker Hospital and one to Probation Office.

*** Completion of Armory Site report submitted 7/22/60.



ATTACHMENT # 3

Central Relocation and Information Service

OF THE CITY OF SAINT PAUL

1745 CITY HALL AND COURT HOUSE

SAINT PAUL 2, MINN.

Capital 7-7529

The Housing and Redevelopment Authority has entered into an agreement with the City of St. Paul to provide a Central Relocation and Information Service to all families now residing within the city limits who are to be displaced by public action.

The Housing Authority, in accepting responsibility for this function, will strive to humanely rehouse families and will at the same time try to serve the best interests of the community as a whole. Interviewers assigned to the Central Relocation Information Service staff will counsel with those facing displacement. Please feel free to call the Central Relocation and Information Service for any further information or assistance.

Sincerely yours,

C. H. Bowe
Acting Relocation Officer

Enc:

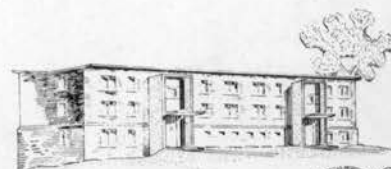

HOUSING AND HOME FINANCE AGENCY
URBAN RENEWAL ADMINISTRATIONForm approved
Budget Bureau No.PROJECT LOCALITY
Saint Paul, MinnesotaPROJECT NAME
Eastern Area

PROJECT NUMBER U R. Minn. 1-1

PERSONS AGED 60 AND OVER IN THE POPULATION DISPLACED
OR TO BE DISPLACED FROM URBAN RENEWAL PROJECT AREA

| CLASSIFICATION | TOTAL | WHITE | | NONWHITE | | CLASSIFICATION | TOTAL | WHITE | | NONWHITE | |
|--|-------|-------|--------|-----------|--------|---|----------------|-------|--------|----------|--------|
| | | MALE | FEMALE | MALE | FEMALE | | | MALE | FEMALE | MALE | FEMALE |
| TOTAL POPULATION, ALL AGES | 2040 | 908 | 903 | 116 | 113 | AGED 60 AND OVER: (Continued) | | | | | |
| AGED 60 AND OVER: | | | | | | Individual's income, all sources: | | | | | |
| Total | 108 | 48 | 50 | 5 | 5 | Under \$1,500 | 74 | 35 | 29 | 5 | 5 |
| 60 to 64 | 6 | 2 | 3 | 0 | 1 | \$1,500 to \$1,999 | 2 | 1 | 1 | 0 | 0 |
| 65 to 69 | 67 | 28 | 34 | 2 | 3 | \$2,000 to \$2,999 | 6 | 6 | 0 | 0 | 0 |
| 70 and over | 35 | 18 | 13 | 3 | 1 | \$3,000 to \$3,999 | 1 | 1 | 0 | 0 | 0 |
| Tenure of units occupied: | | | | | | \$4,000 and over | 0 | 0 | 0 | 0 | 0 |
| Owners | 22 | 16 | 6 | 0 | 0 | Individual's net worth: ^{5/} | | | | | |
| Renters | 57 | 31 | 17 | 7 | 2 | Under \$2,500 | NO INFORMATION | | | | |
| Rent-free occupants | - | - | - | - | - | \$2,500 to \$4,999 | | | | | |
| Type of accommodations in project area: | | | | | | \$5,000 to \$9,999 | | | | | |
| Total housing units of entire project | 561 | White | | Non-White | | \$10,000 and over | | | | | |
| Not dilapidated, with complete bathroom ^{2/} | 31 | 30 | | 1 | | Marital and household status: | | | | | |
| Dilapidated ^{3/} or lacking one or more bathroom facilities | 48 | 40 | | 8 | | Total married | 56 | 27 | 27 | 1 | 1 |
| Other than housing units | - | - | - | - | - | Own household ^{6/} Husband & Wife Head of Household | 56 | 27 | 27 | 1 | 1 |
| Source of income: ^{4/} | 12½ | 5½ | 6 | 0 | 1 | Other household ^{7/} Living with someone | 0 | 0 | 0 | 0 | 0 |
| Wages or salary | | | | | | No household ^{8/} Roomers | 0 | 0 | 0 | 0 | 0 |
| Profits or fees from own business or profession | 5 | 4 | 1 | 0 | 0 | Total single | 52 | 21 | 23 | 4 | 4 |
| Pension V.A.--Gov't. | 7½ | 6 | ½ | 1 | 0 | Own household ^{9/} Widows, Widowers, Bro's, Sisters, Divorcees | 46 | 18 | 20 | 4 | 4 |
| S.S., O.A.A., O.A.S.I., R.R. | 57 | 29½ | 20½ | 3 | 4 | Other household ^{10/} Living with someone | 2 | 0 | 2 | 0 | 0 |
| Dividends and interest | - | - | - | - | - | No household ^{11/} Roomers | 4 | 3 | 1 | 0 | 0 |
| Rent | 1 | 1 | - | 0 | 0 | | | | | | |
| Other *Wives share of O.A.S.I., Retirement, Etc. | 25* | 2 | 22 | 1 | 0 | | | | | | |

HOUSING AND HOME FINANCE AGENCY
URBAN RENEWAL ADMINISTRATIONForm approved
Budget Bureau No.

PROJECT LOCALITY

Saint Paul, Minnesota

PERSONS AGED 60 AND OVER IN THE POPULATION DISPLACED
OR TO BE DISPLACED FROM URBAN RENEWAL PROJECT AREAPROJECT NAME
Western Area

PROJECT NUMBER U R Minn. 1-2

| CLASSIFICATION | TOTAL | WHITE | | NONWHITE | | CLASSIFICATION | TOTAL | WHITE | | NONWHITE | |
|--|-------|-------|--------|-----------|--------|---|----------------|-------|--------|----------|--------|
| | | MALE | FEMALE | MALE | FEMALE | | | MALE | FEMALE | MALE | FEMALE |
| TOTAL POPULATION, ALL AGES | 2400 | 929 | 939 | 267 | 265 | AGED 60 AND OVER: (Continued) | | | | | |
| AGED 60 AND OVER: | | | | | | Individual's income, all sources: | | | | | |
| Total | 204 | 78 | 84 | 26 | 16 | Under \$1,500 | 139 | 52 | 60 | 15 | 12 |
| 60 to 64 | 70 | 24 | 26 | 11 | 9 | \$1,500 to \$1,999 | 2 | 1 | 1 | 0 | 0 |
| 65 to 69 | 74 | 33 | 28 | 10 | 3 | \$2,000 to \$2,999 | 10 | 5 | 1 | 3 | 1 |
| 70 and over | 60 | 21 | 30 | 5 | 4 | \$3,000 to \$3,999 | 10 | 9 | 0 | 1 | 0 |
| Tenure of units occupied: | | | | | | \$4,000 and over | 9 | 8 | 0 | 1 | 0 |
| Owners | 89 | 46 | 26 | 17 | 0 | Individual's net worth: ^{5/} | | | | | |
| Renters | 66 | 29 | 23 | 8 | 6 | Under \$2,500 | NO INFORMATION | | | | |
| Rent-free occupants | - | - | - | - | - | \$2,500 to \$4,999 | | | | | |
| Type of accommodations in project area: | | | | | | \$5,000 to \$9,999 | | | | | |
| Total housing units of entire project | 800 | White | | Non-White | | \$10,000 and over | | | | | |
| Not dilapidated, with complete bathroom ^{2/} | 89 | 72 | | 17 | | Marital and household status: | | | | | |
| Dilapidated ^{3/} or lacking one or more bathroom facilities | 66 | 52 | | 14 | | Total married | 108 | 51 | 33 | 14 | 10 |
| Other than housing units | - | - | | - | | Own household ^{6/} Husband & Wife | 107 | 51 | 32 | 14 | 10 |
| Source of income: ^{4/} | | | | | | Other household ^{7/} Living with someone | 1 | 0 | 1 | 0 | 0 |
| Wages or salary | 41 | 24 | 6 | 9 | 2 | No household ^{8/} Roomers | 0 | - | - | 0 | 0 |
| Profits or fees from own business or profession | 2 | 2 | - | - | - | Total single | 96 | 27 | 51 | 12 | 6 |
| Pension V.A. -- Gov't. | 12 | 3 | 5 | 4 | 0 | Own household ^{6/} Widows, Bro. Sisters, Divorcees, Widowers | 82 | 23 | 42 | 11 | 6 |
| Old age and survivors' insurance SS., O.A.A., O.A.S.I., R.R. | 102 | 46 | 37 | 12 | 7 | Other household ^{8/} Living with someone | 5 | 2 | 3 | 0 | 0 |
| Dividends and interest | - | - | - | - | - | No household ^{5/} Roomers | 9 | 2 | 6 | 1 | 0 |
| Rent | 11 | 3 | 8 | - | - | | | | | | |
| *Wives share of other OASI, RETIREMENT, ETC. | 36 | 0 | 28 | 1 | 7 | | | | | | |

TABLE I

Total OCCUPIED HOUSEHOLDS by AGE

| | <u>WESTERN</u> | | <u>EASTERN</u> | | <u>MT. AIRY</u> | | <u>TOTAL</u> | |
|-------------|----------------|-----------------|----------------|-----------------|-----------------|-----------------|---------------|-----------------|
| | <u>NUMBER</u> | <u>PER CENT</u> | <u>NUMBER</u> | <u>PER CENT</u> | <u>NUMBER</u> | <u>PER CENT</u> | <u>NUMBER</u> | <u>PER CENT</u> |
| TOTALS | 759 | 100.0 | 557 | 100.0 | 151 | 100.0 | 1467 | 100.0 |
| UNDER 60 | 611 | 80.5 | 482 | 86.4 | 124 | 82.2 | 1217 | 82.9 |
| 60 AND OVER | 148 | 19.5 | 75 | 13.4 | 27 | 17.8 | 250 | 17.1 |

TABLE II

Head of Household AGE 60 OR OLDER
by TYPE OF TENURE

| | <u>WESTERN</u> | | <u>EASTERN</u> | | <u>MT. AIRY</u> | | <u>TOTALS</u> | |
|---------|----------------|------------------|----------------|------------------|-----------------|------------------|---------------|------------------|
| | <u>WHITE</u> | <u>NON-WHITE</u> | <u>WHITE</u> | <u>NON-WHITE</u> | <u>WHITE</u> | <u>NON-WHITE</u> | <u>WHITE</u> | <u>NON-WHITE</u> |
| TOTALS | 72 | 16 | 33 | 4 | 19 | 0 | 124 | 20 |
| OWNERS | 46 | 13 | 14 | 4 | 16 | 0 | 76 | 17 |
| TENANTS | 26 | 3 | 19 | 0 | 3 | 0 | 48 | 3 |

TABLE III

Head of Household AGE 60 or OLDER by INCOME*

| | <u>WESTERN</u> | | <u>EASTERN</u> | | <u>MT. AIRY</u> | | <u>TOTALS</u> | |
|---------------|----------------|------------------|----------------|------------------|-----------------|------------------|---------------|------------------|
| | <u>WHITE</u> | <u>NON-WHITE</u> | <u>WHITE</u> | <u>NON-WHITE</u> | <u>WHITE</u> | <u>NON-WHITE</u> | <u>WHITE</u> | <u>NON-WHITE</u> |
| TOTALS | 72 | 16 | 33 | 4 | 19 | 0 | 124 | 20 |
| 599 - 999 | 1 | 1 | 5 | 1 | 1 | 0 | 7 | 2 |
| 1000 - 1999 | 18 | 2 | 12 | 2 | 8 | 0 | 38 | 4 |
| 2000 - 2999 | 9 | 5 | 8 | 0 | 1 | 0 | 18 | 5 |
| 3000 - 3999 | 11 | 2 | 1 | 0 | 5 | 0 | 17 | 2 |
| 4000 - 4999 | 6 | 2 | 0 | 0 | 1 | 0 | 7 | 2 |
| 5000 - 5999 | 4 | 0 | 0 | 0 | 0 | 0 | 4 | 0 |
| 6000 and over | 4 | 0 | 0 | 0 | 0 | 0 | 4 | 0 |
| NOT REPORTED | 19 | 4 | 7 | 1 | 3 | 0 | 29 | 5 |

*REPRESENTS COMBINED FAMILY INCOME

TABLE IV

Head of Household AGE 60 or OLDER
by SOURCE OF INCOME

| | <u>WESTERN</u> | | <u>EASTERN</u> | | <u>MT. AIRY</u> | | <u>TOTALS</u> | |
|--------------------|----------------|------------------|----------------|------------------|-----------------|------------------|---------------|------------------|
| | <u>WHITE</u> | <u>NON-WHITE</u> | <u>WHITE</u> | <u>NON-WHITE</u> | <u>WHITE</u> | <u>NON-WHITE</u> | <u>WHITE</u> | <u>NON-WHITE</u> |
| TOTALS | 72 | 16 | 33 | 4 | 19 | 0 | 124 | 20 |
| SELF-EMPLOYED | 4 | 3 | 5 | 1 | 0 | 0 | 9 | 4 |
| WAGE EARNERS | 28 | 5 | 5 | 0 | 7 | 0 | 40 | 5 |
| SOCIAL SECURITY | 15 | 1 | 10 | 1 | 6 | 0 | 31 | 2 |
| OLD AGE ASSISTANCE | 7 | 2 | 4 | 0 | 1 | 0 | 12 | 2 |
| OTHER PENSIONS | 4 | 3 | 6 | 1 | 3 | 0 | 13 | 4 |
| PRIVATE INCOME | 5 | 1 | 0 | 1 | 0 | 0 | 5 | 2 |
| COMBINED SOURCES | 1 | 1 | 3 | 0 | 1 | 0 | 5 | 1 |
| NOT REPORTED | 8 | 0 | 0 | 0 | 1 | 0 | 9 | 0 |

TABLE V

Head of Household 60 or OLDER
by TYPE OF RELOCATION

| | <u>WESTERN</u> | | <u>EASTERN</u> | | <u>MT. AIRY</u> | | <u>TOTALS</u> | |
|----------------|----------------|------------------|----------------|------------------|-----------------|------------------|---------------|------------------|
| | <u>WHITE</u> | <u>NON-WHITE</u> | <u>WHITE</u> | <u>NON-WHITE</u> | <u>WHITE</u> | <u>NON-WHITE</u> | <u>WHITE</u> | <u>NON-WHITE</u> |
| TOTALS | 72 | 16 | 33 | 4 | 19 | 0 | 124 | 20 |
| BOUGHT | 43 | 10 | 7 | 1 | 13 | 0 | 63 | 11 |
| PRIVATE RENTAL | 21 | 5 | 22 | 2 | 4 | 0 | 47 | 7 |
| PUBLIC HOUSING | 8 | 1 | 4 | 1 | 2 | 0 | 14 | 2 |

TABLE VI

Individual Householder Age 60 or OLDER
by TYPE OF TENURE

| | <u>WESTERN</u> | | <u>EASTERN</u> | | <u>MT. AIRY</u> | | <u>TOTALS</u> | |
|---------|----------------|------------------|----------------|------------------|-----------------|------------------|---------------|------------------|
| | <u>WHITE</u> | <u>NON-WHITE</u> | <u>WHITE</u> | <u>NON-WHITE</u> | <u>WHITE</u> | <u>NON-WHITE</u> | <u>WHITE</u> | <u>NON-WHITE</u> |
| TOTALS | 48 | 12 | 33 | 5 | 8 | 0 | 89 | 17 |
| OWNERS | 24 | 3 | 8 | 0 | 4 | 0 | 36 | 3 |
| TENANTS | 24 | 9 | 25 | 5 | 4 | 0 | 53 | 14 |

TABLE VII

Individual Householder AGE 60 or OLDER
by INCOME

| | <u>WESTERN</u> | | <u>EASTERN</u> | | <u>MT. AIRY</u> | | <u>TOTALS</u> | |
|----------------|----------------|------------------|----------------|------------------|-----------------|------------------|---------------|------------------|
| | <u>WHITE</u> | <u>NON-WHITE</u> | <u>WHITE</u> | <u>NON-WHITE</u> | <u>WHITE</u> | <u>NON-WHITE</u> | <u>WHITE</u> | <u>NON-WHITE</u> |
| TOTALS | 48 | 12 | 33 | 5 | 8 | 0 | 89 | 17 |
| 599 - 999 | 19 | 8 | 18 | 4 | 3 | 0 | 40 | 12 |
| 1000 - 1999 | 10 | 2 | 6 | 0 | 2 | 0 | 18 | 2 |
| 2000 - 2999 | 2 | 1 | 1 | 0 | 1 | 0 | 4 | 1 |
| 3000 - 3999 | 1 | 1 | 0 | 0 | 0 | 0 | 1 | 1 |
| 4000 - 4999 | 1 | 0 | 0 | 0 | 0 | 0 | 1 | 0 |
| 5000 - 5999 | 0 | 0 | 0 | 0 | 0 | 0 | 0 | 0 |
| 6000 -and over | 0 | 0 | 0 | 0 | 0 | 0 | 0 | 0 |
| NOTE REPORTED | 15 | 0 | 8 | 1 | 2 | 0 | 25 | 1 |

TABLE VIII

Individual Householder AGE 60 or OLDER
by SOURCE OF INCOME

| | <u>WESTERN</u> | | <u>EASTERN</u> | | <u>MT. AIRY</u> | | <u>TOTALS</u> | |
|--------------------|----------------|------------------|----------------|------------------|-----------------|------------------|---------------|------------------|
| | <u>WHITE</u> | <u>NON-WHITE</u> | <u>WHITE</u> | <u>NON-WHITE</u> | <u>WHITE</u> | <u>NON-WHITE</u> | <u>WHITE</u> | <u>NON-WHITE</u> |
| TOTALS | 48 | 12 | 33 | 5 | 8 | 0 | 89 | 17 |
| SELF-EMPLOYED | 3 | 0 | 0 | 0 | 0 | 0 | 3 | 0 |
| WAGE EARNER | 6 | 2 | 2 | 0 | 1 | 0 | 9 | 2 |
| SOCIAL SECURITY | 6 | 1 | 14 | 4 | 2 | 0 | 22 | 5 |
| OLD AGE ASSISTANCE | 18 | 5 | 8 | 1 | 2 | 0 | 28 | 6 |
| OTHER PENSIONS | 3 | 4 | 5 | 0 | 1 | 0 | 9 | 4 |
| PRIVATE INCOME | 9 | 0 | 1 | 0 | 1 | 0 | 11 | 0 |
| COMBINED SOURCES | 1 | 0 | 1 | 0 | 1 | 0 | 3 | 0 |
| NOT REPORTED | 2 | 0 | 2 | 0 | 0 | 0 | 4 | 0 |

TABLE IX

Individual Householder AGE 60 or OLDER
by TYPE OF RELOCATION

| | <u>WESTERN</u> | | <u>EASTERN</u> | | <u>MT. AIRY</u> | | <u>TOTALS</u> | |
|-------------------|----------------|------------------|----------------|------------------|-----------------|------------------|---------------|------------------|
| | <u>WHITE</u> | <u>NON-WHITE</u> | <u>WHITE</u> | <u>NON-WHITE</u> | <u>WHITE</u> | <u>NON-WHITE</u> | <u>WHITE</u> | <u>NON-WHITE</u> |
| TOTALS | 48 | 12 | 33 | 5 | 8 | 0 | 89 | 17 |
| BOUGHT | 13 | 1 | 4 | 0 | 0 | 0 | 17 | 1 |
| PRIVATE RENTAL | 25 | 8 | 27 | 5 | 7 | 0 | 59 | 13 |
| PUBLIC HOUSING | 0 | 0 | 1 | 0 | 0 | 0 | 1 | 0 |
| DECEASED | 4 | 1 | 1 | 0 | 1 | 0 | 6 | 1 |
| INSTITUTIONALIZED | 4 | 2 | 0 | 0 | 0 | 0 | 4 | 2 |
| TO RELATIVES | 2 | 0 | 0 | 0 | 0 | 0 | 2 | 0 |

Please return to Rehousing Office
657 Broadway

MAY 31, 1956

WESTERN AREA RELOCATED

| <u>ADDRESS</u> | <u>WHITE</u> | <u>NON-WHITE</u> | <u>OWNER</u> | <u>TENANT</u> | <u>RENTED</u> | <u>BOUGHT</u> |
|------------------------------|--------------|------------------|--------------|---------------|---------------|---------------|
| 775 Portland | X | | | X | X | |
| 769 Pelham Blvd. | X | | | X | X | |
| 464 Pleasant | X | | | X | X | |
| 844 Edgerton | X | | X | | | X |
| 285 Farrington | | X | X | | | X |
| 1509 Midway Parkway | X | | X | | | X |
| 83 Mt. Airy | | X | | X | | X |
| 430 Iglehart | X | | X | | | X |
| 1205 Selby | X | | X | | | X |
| 915 Wells | X | | X | | | X |
| 626 W. Iowa | X | | X | | | X |
| 649 Portland | X | | X | | | X |
| 115 N. Owasso Blvd. | X | | | X | | X |
| 960 Charles | X | | X | | | X |
| 400 Pierce | X | | X | | | X |
| 448 Thomas | X | | X | | | X |
| 118 Leech | X | | X | | | X |
| Farrington & Edmund | X | | | X | | X |
| 340 Iglehart | | X | | X | | X |
| 462 S. Hamline | X | | X | | | X |
| 525 County Rd. C | X | | | X | X | |
| 378 Jackson | X | | | X | X | |
| 876 Iglehart | X | | | X | X | |
| 540 Iglehart | | X | | X | X | |
| 281 Farrington | | X | X | | X | |
| 580 St. Peter | X | | | X | X | |
| 722 Iglehart | | X | | X | X | |
| 420 Iglehart | X | | | X | X | |
| 241 Piedmont Apts. | X | | | X | X | |
| 1068 Iglehart | X | | | X | X | |
| 145 Iglehart | | X | X | | X | |
| 117 Charles | | X | X | | X | |
| 247 Edmund | X | | | X | X | |
| 623 Aurora | X | | | X | X | |
| 479 Laurel | X | | | X | X | |
| 783 N. Pascal | X | | | X | X | |
| 107 Virginia | X | | | X | X | |
| 2410 -10th Ave., S.E., Mpls. | X | | | X | X | |
| 256 N. St. Albans | X | | | X | X | |
| 1799 Lincoln | X | | X | | X | |
| 499 Marion | X | | | X | X | |
| 542 Iglehart | | X | | X | X | |
| 2406 N. Dale | X | | | X | X | |
| 410 Virginia | X | | | X | X | |
| 969 Dayton | X | | | X | X | |
| 122 Iglehart | X | | | X | X | |
| 772 Rondo | | X | | X | X | |
| 2535 N. Rice | X | | | X | X | |
| 561 Fuller | | X | | X | X | |
| 227 Colbourne | X | | | X | X | |
| 255 Farrington | X | | | X | X | |
| 79 Summit | X | | | X | X | |
| 795 Mackubin | X | | | X | X | |

WESTERN AREA RELOCATED, CON'T.

| <u>ADDRESS</u> | <u>WHITE</u> | <u>NON-WHITE</u> | <u>OWNER</u> | <u>TENANT</u> | <u>RENTED</u> | <u>BOUGHT</u> |
|---------------------|--------------|------------------|--------------|---------------|---------------|---------------|
| 587 Iglehart | x | | | x | x | |
| 751 Edgerton | x | | | x | x | |
| 572 Carroll | | x | | x | x | |
| 242 Sheiman | x | | | x | x | |
| 382 Carroll | x | | | x | x | |
| 194 Charles | x | | | x | x | |
| 194 Farrington | x | | | x | x | |
| 755 Courtland | x | | | x | x | |
| 556 Rondo | | x | | x | x | |
| 474 Fuller | | x | | x | x | |
| 54 W. College | x | | | x | x | |
| 344 Sherman | x | | | x | x | |
| 584 Fuller | x | | | x | x | |
| 477 Laurel | x | | x | | x | |
| 402 Rondo | | x | | x | x | |
| 271 Front | x | | | x | x | |
| 403 Farrington | | x | | x | x | |
| 329 Fuller | | x | | x | x | |
| 466 Virginia | x | | | x | x | |
| 293 Atwater | x | | | x | x | |
| 194 Farrington | x | | | x | x | |
| 259 E. 10th | | x | | x | x | |
| 622 St. Anthony | | x | | x | x | |
| 297 Marshall | | x | | x | x | |
| 311 Mackubin | x | | | x | x | |
| 411 Iglehart | x | | | x | x | |
| 2015 Milwaukee | x | | | x | x | |
| 489 St. Anthony | | x | | x | x | |
| 699 Iglehart | | x | | x | x | |
| 434 Goodrich | x | | | x | x | |
| 332 Aurora | x | | | x | x | |
| 425 Neiderhofer | x | | | x | x | |
| 1116 Maryland | x | | | x | x | |
| 547 Orleans | x | | | x | x | |
| 92 Mt. Airy | | x | | x | x | |
| 600 Broadway | | x | | x | x | |
| 231 Ramsey | x | | | x | x | |
| 433 W. 7th Street | x | | | x | x | |
| 478 W. Central | | x | | x | x | |
| 659 St. Anthony | | x | | x | x | |
| 408 Carroll | | x | | x | x | |
| 451 N. Western | x | | | x | x | |
| 943 Hague | x | | | x | x | |
| 401 Aurora | x | | | x | x | |
| 376-378 Walnut | x | | | x | x | |
| 738 Walsh | x | | | x | x | |
| 116 Iglehart | | x | | x | x | |
| 418 Rondo | | x | | x | x | |
| 404 N. Dale | | x | | x | x | |
| 623 E. Maryland | x | | x | | x | |
| 701 Carroll | | x | | x | x | |
| 164 W. College | x | | x | | x | |
| 732 Carroll | | x | | x | x | |
| 370 1/2 E. Winifred | x | | | x | x | |
| 562 St. Peter | x | | | x | x | |

WESTERN AREA RELOCATED, CON'T.

| <u>ADDRESS</u> | <u>WHITE</u> | <u>NON-WHITE</u> | <u>OWNER</u> | <u>TENANT</u> | <u>RENTED</u> | <u>BOUGHT</u> |
|--------------------------------|--------------|------------------|--------------|---------------|---------------|---------------|
| 455 St. Albans | X | | | X | X | |
| 565 Aurora | X | | | X | | X |
| 3661 - 44th Ave., S. - Mpls. | X | | | X | X | |
| 302 Aurora | X | | | X | X | |
| 597 Como | X | | | X | X | |
| 816 Carroll | | X | | X | X | |
| 909 Marshall | | X | X | | | X |
| 352 Mackubin | | X | | X | X | |
| 1858 Sherwood | X | | | X | X | |
| 471 Broadway | X | | | X | X | |
| 905 Iglehart | X | | | X | X | |
| 414 Belvidere | | X | | X | X | |
| 881 Arcade | X | | X | | X | |
| 1108 - 16th Ave., S.E. - Mpls. | X | | X | | X | |
| Wilkin Street | X | | | X | X | |
| 352 Chestnut | X | | | X | X | |
| 1222 No. Dale | X | | X | | X | |
| Glendale Apts-Wabasha & 10th | X | | | X | X | |
| 129 St. Albans | X | | X | | X | |
| 476 Farrington | X | | | X | X | |
| 563 W. Central | | X | X | | | X |
| 234 Filmore | X | | X | | | X |
| Mackubin Street | X | | X | | | X |
| 309 Jackson | | X | | X | X | |
| 261 Aurora | X | | | X | X | |
| 231 Janice | X | | X | | X | |
| 768 Cedar | X | | | X | X | |
| 692 Laurel | X | | X | | | X |
| 158 Pleasant | X | | | X | X | |
| Seven Corners | X | | X | | X | |
| 2620 Rice | X | | X | | | X |
| 691 Bedford | X | | | X | X | |
| 17 Wilkin | X | | | X | X | |
| 597 Como | X | | X | | | X |
| 200 Edmund | X | | X | | | X |
| 701 Summit | X | | X | | X | |
| 1328 Thomas | | X | | X | X | |
| 209 Charles | X | | | X | X | |
| 349 E. Geranium | X | | X | | X | |
| 155 Nina | X | | X | | X | |
| 745 Carroll | | X | | X | X | |
| 701 Carroll | | X | | X | X | |
| 342 Carroll | | X | | X | X | |
| 782 Hague | X | | | X | X | |
| W. Central | | X | X | | | X |
| 420 N. Exchange | X | | | X | X | |
| 531 Van Buren | X | | X | | X | |
| 229 Marshall | X | | | X | X | |
| 378 Walnut | X | | | X | X | |
| 321 Iglehart | X | | | X | X | |
| 92 Wilkin | X | | | X | X | |
| 365 Pleasant | X | | | X | X | |
| 666 Surrey | X | | X | | X | |
| 478 Carroll | | X | | X | X | |
| 829 Fremont | X | | X | | | X |

WESTERN AREA RELOCATED, CON'T.

| <u>ADDRESS</u> | <u>WHITE</u> | <u>NON-WHITE</u> | <u>OWNER</u> | <u>TENANT</u> | <u>RENTED</u> | <u>BOUGHT</u> |
|-------------------------------|--------------|------------------|--------------|---------------|---------------|---------------|
| 110 New Canada Rd. | X | | | X | X | |
| 1262 E. Cook | X | | | X | X | |
| 1328 Thomas | | X | X | | | X |
| 353 Fuller | X | | | X | X | |
| 133 University | X | | | X | X | |
| 1174 Norbert Lane | X | | X | | | X |
| 325 Kent | | X | | X | X | |
| 701 Jackson | X | | | X | X | |
| 3661 - 44th Ave., S., Mpls. | X | | | X | X | |
| 334 S. Concord - So. St. Paul | X | | | X | X | |
| 2811 Centerville Road | X | | X | | X | |
| 265 Iglehart | | X | | X | X | |
| 1136 E. 7th Street | X | | X | | | X |
| 583 St. Peter | X | | X | | | X |
| 713 Fairmount | X | | X | | | X |
| 57 E. Delos | X | | | X | X | |
| 275 Kent | | X | X | | X | |
| California | | X | X | | | X |
| Webster, Wisconsin | X | | | X | X | |
| 840 York | X | | X | | X | |
| 267 Iglehart | | X | | X | X | |
| 293 N. Wilder | X | | | X | X | |
| 4269 Rice | X | | X | | | X |
| 145 Iglehart | | X | | X | X | |
| 769 Sylvan | X | | | X | X | |
| So. St. Paul | X | | X | | X | |
| 390 W. Central | | X | X | | X | |
| 84 Mt. Airy | | X | | X | X | |
| 93 Mt. Airy | | X | | X | X | |
| 733 Carroll | | X | | X | X | |
| 583 St. Peter | X | | | X | X | |
| 876 Iglehart | | X | X | | | X |
| 241 Fuller | X | | | X | X | |
| 265 Iglehart | | X | | X | X | |
| 667 Marshall | | X | X | | X | |
| 1018 Iglehart | X | | | X | X | |
| 768 Cedar | X | | | X | X | |
| 118 Leech | X | | | X | X | |
| 483 St. Anthony | | X | | X | X | |
| 111 E. 10th Street | X | | | X | X | |
| 969 Dayton | X | | | X | X | |
| 291 Pleasant | X | | | X | X | |
| 583 University | X | | | X | X | |
| 691 University | X | | | X | X | |
| 35 Winnepeg | X | | | X | X | |
| 253 Fuller | X | | | X | X | |
| 657 Broadway | X | | | X | X | |
| 393 N. Western | X | | | X | X | |
| 602 Iglehart | | X | | X | X | |
| 664 Mackubin | X | | | X | X | |
| 253 Iglehart | X | | | X | X | |
| 441 Virginia | X | | | X | X | |
| 340 Iglehart | | X | | X | X | |
| 267 Marshall | X | | | X | X | |

WESTERN AREA RELOCATED. CONT.

| <u>ADDRESS</u> | <u>WHITE</u> | <u>NON-WHITE</u> | <u>TENANT</u> | <u>OWNER</u> | <u>RENTED</u> | <u>BOUGHT</u> |
|------------------------------|--------------|------------------|---------------|--------------|---------------|---------------|
| 2424 Woodale | X | | X | | | X |
| 584 Charles | X | | | X | X | |
| 914 Beech | X | | | X | | X |
| 763 Hawthorne | X | | | X | | X |
| 1881 Orange E. | X | | | X | | X |
| 679 Dale | X | | | X | | X |
| 497 Park | X | | | X | | X |
| 122 W. Arch | X | | | X | | X |
| 229 Marshall | X | | X | | X | |
| 250 Sherburne | X | | X | | X | |
| 463 St. Anthony | X | | X | | | X |
| 291 Western | X | | X | | X | |
| 1574 McAfee | X | | X | | | X |
| Brainerd, Minnesota | X | | | X | | X |
| 1440 E. 7th St. | X | | | X | | X |
| 2446 - 12th Ave., S. - Mpls. | X | | X | | X | |
| 1905 Feronia | X | | | X | | X |
| 16 Circle Pine Drive | X | | X | | | X |
| 895 Thomas | X | | X | | X | |
| 363 Livingston | X | | X | | X | |
| 2289 Long | X | | | X | | X |
| 875 Aurora | X | | | X | | X |
| 660 Portland | X | | X | | X | |
| 801 Aurora | X | | | X | | X |
| 170 Lafond | X | | | X | | X |
| 37 Irving Park | X | | X | | X | |
| 145 E. Owasso | X | | | X | | X |
| 526 Blair | X | | | X | | X |
| 1120 Selby | X | | X | | | X |
| 511 Park | X | | X | | X | |
| 858 N. Hamline | X | | | X | | X |
| 586 Thomas | X | | | X | | X |
| 436 Arundel | X | | X | | X | |
| 756 Carroll | | X | | X | | X |
| 442 Sherburne | X | | X | | X | |
| 805 Randolph | X | | | X | | X |
| 599 Payne | X | | X | | X | |
| 710 Sherburne | X | | | X | X | |
| 997 Iglehart | | X | X | | | X |
| Co. Road D | | X | | X | | X |
| 449 Fry | X | | | X | | X |
| 309 N. Avon | | X | X | | X | |
| 212-214 Goodrich | X | | | X | | X |
| 639 Portland | X | | | X | | X |
| 3656 Hazel Street | X | | | X | | X |
| 957 Grand | X | | X | | | X |
| 701 Front | X | | | X | | X |
| 809 Minnehaha | X | | | X | | X |
| 875 Selby | X | | | X | | X |
| 451 Blair | X | | | X | | X |
| 736 Fuller | | X | X | | X | |
| State of Oklahoma | | X | X | | X | |
| 413 Carroll | | X | X | | X | |
| 590 Carroll | | X | | X | | X |

WESTERN AREA RELOCATED. CON'T.

| <u>ADDRESS</u> | <u>WHITE</u> | <u>NON-WHITE</u> | <u>TENANT</u> | <u>OWNER</u> | <u>RENTED</u> | <u>BOUGHT</u> |
|----------------------|--------------|------------------|---------------|--------------|---------------|---------------|
| 251 Oxford | x | | x | | x | |
| 664 Oakdale | x | | x | | x | |
| 982 University | | x | x | | x | |
| 533 W. Central | x | | x | | x | |
| 595 Aurora | x | | x | | x | |
| 1319 Fauquier | x | | | x | | x |
| Bloomington | x | | x | | | x |
| 380 Walnut | x | | x | | x | |
| St. Cloud, Minnesota | x | | x | | x | |
| 486 Co. Rd. J. | x | | x | | | x |
| Chicago, Illinois | x | | x | | x | |
| 486 Rice | x | | x | | x | |
| 490 Rice | x | | x | | x | |
| 270 Burgess | x | | x | | x | |
| 641 N. Hazel | x | | x | | | x |
| 261 Sherburne | x | | x | | x | |
| 670 Watson | x | | | x | | x |
| 34 Lyton Place | x | | x | | | x |
| Park Court Apts. | x | | | x | x | |
| 309 E. Sidney | x | | x | | x | |
| 1894 Grand | x | | x | | x | |
| 290 Carroll | x | | | x | | x |
| 769 Sylvan | x | | | x | | x |
| 970 Marshall | x | | | x | | x |
| 376 Fuller | x | | x | | x | |
| 2004 Milwaukee | x | | x | | | x |
| Rochester, Minnesota | x | | x | | x | |
| 287 University | x | | | x | x | |
| 2028 Cohansey Blvd. | x | | | x | | x |
| 2406 N. Dale | x | | x | | | x |
| 914 Charlotte | x | | | x | | x |
| 750 Aurora | x | | x | | | x |
| 630 Aurora | x | | x | | | x |
| 238 Sherburne | x | | x | | | x |
| Iowa | x | | x | | x | |
| 2116 Reaney | x | | | x | | x |
| 362 Lafond | x | | | x | | x |
| 207 Pleasant | x | | | x | x | |
| 380 Walnut | x | | | x | x | |
| 550 Blair | x | | | x | | x |
| 935 Woodbridge | x | | | x | | x |
| 1119 Arundel | x | | | x | | x |
| 2140 Spruce Place | x | | | x | | x |
| 586 Van Buren | x | | x | | x | |
| 842 York | x | | | x | | x |
| 619 Whitall | x | | x | | | x |
| 682 Holly | x | | x | | x | |
| Seattle, Washington | x | | | x | | x |
| 286 Thomas | x | | x | | x | |
| 651 Fuller | x | | | x | | x |
| 192 Thomas | x | | | x | | x |
| 653 North | x | | x | | | x |
| 691 Bedford | x | | x | | | x |
| 1083 Jenks | x | | | x | | x |
| 59 Atwater | x | | | x | | x |
| Oloquet, Minnesota | x | | | x | | x |

WESTERN AREA RELOCATED, CON'T.

| <u>ADDRESS</u> | <u>WHITE</u> | <u>NON-WHITE</u> | <u>TENANT</u> | <u>OWNER</u> | <u>RENTED</u> | <u>BOUGHT</u> |
|-------------------------------|--------------|------------------|---------------|--------------|---------------|---------------|
| 898 Iglehart | | X | | X | | X |
| 8415 - 13th Ave., So. - Mpls. | X | | X | | | X |
| 412 Iglehart | | X | X | | X | |
| 82 Leech | X | | X | | X | |
| 709 W. Central | X | | | X | X | |
| 591 Burgess | X | | | X | | X |
| 762 W. Central | | X | | X | | X |
| Olivia, Minnesota | X | | | X | | X |
| 1470 Sheldon | X | | X | | X | |
| 905 Iglehart | | X | | X | | X |
| 654 Edmund | X | | | X | | X |
| 597 Como | X | | X | | X | |
| 917 Ashland | X | | X | | X | |
| 270 Farrington | X | | X | | X | |
| 133 E. Magnolia | X | | | X | | X |
| 92 E. Rd. - Circle Pines | X | | X | | | X |
| 618 Elfelt | X | | | X | | X |
| 349 Marshall | X | | | X | | X |
| 1251 Barkley | X | | X | | | X |
| 2252 Hampden | X | | X | | | X |
| Anoka, Minnesota | X | | | X | | X |
| 720 - 12th Ave., Mpls. | X | | X | | X | |
| 605 N. Snelling | X | | X | | X | |
| 775 Lafond | X | | | X | | X |
| 1126 N. Oxford | X | | | X | | X |
| 196 W. Arlington | X | | | X | | X |
| 1607 Roblyn | X | | | X | | X |
| 255 Division | X | | X | | X | |
| 926 Woodbridge | X | | X | | X | |
| 583 W. Maryland | X | | X | | X | |
| 374 E. Winifred | X | | X | | X | |
| 217 Charles | X | | X | | X | |
| 178 Edmund | X | | X | | X | |
| Clayton, Wisconsin | X | | | X | | X |
| 1073 - 18th Ave., Mpls. | X | | | X | | X |
| 100 Lyton Place | X | | X | | | X |
| 486 Pleasant | X | | X | | X | |
| 956 E. Minnehaha | X | | | X | | X |
| 320 Blair | X | | X | | X | |
| 428 Sherburne | X | | X | | X | |
| 12th Avenue - Newport | X | | X | | X | |
| 1709 E. Arlington | X | | X | | | X |
| 661 University | X | | X | | X | |
| 321 Bates | X | | X | | X | |
| 583 W. Arlington | X | | X | | | X |
| 430 Iglehart | X | | X | | X | |
| 311 Iglehart | X | | X | | X | |
| 372 Maria | X | | | X | | X |
| New Brighton, Minnesota | X | | X | | X | |
| 1452 Portland | X | | | X | | X |
| 1225 Bradley | X | | | X | | X |
| 454 Virginia | X | | X | | X | |
| 2680 Matilda | X | | X | | | X |
| 285 Sherburne | X | | | X | | X |
| 643 Wells | X | | X | | X | |

WESTERN AREA RELOCATED, CON'T.

| <u>ADDRESS</u> | <u>WHITE</u> | <u>NON-WHITE</u> | <u>TENANT</u> | <u>OWNER</u> | <u>RENTED</u> | <u>BOUGHT</u> |
|-------------------------------|--------------|------------------|---------------|--------------|---------------|---------------|
| 870 Armstrong | X | | | X | | X |
| 737 W. Central | | X | X | | X | |
| 306 E. Winifred | X | | X | | X | |
| 304 E. Winifred | X | | | X | | X |
| 2620 Rice | X | | X | | X | |
| 424 Daly | X | | | X | | X |
| 1047 Westminister | X | | | X | | X |
| 114 Lyton Place | X | | X | | X | |
| 82 Winter | X | | X | | | X |
| 1247 Prosperity | X | | | X | | X |
| 194 Sherburne | X | | X | | X | |
| 332 Fuller | X | | X | | X | |
| 383 Stinston | X | | X | | | X |
| 913 Jordan | X | | | X | | X |
| 1389 Edmund | X | | | X | | X |
| 650 Fuller | | X | | X | | X |
| 334 Edmund | X | | | X | | X |
| 283 Erie | X | | X | | | X |
| 923 E. 5th Street | X | | X | | | X |
| 1713 - 2nd Ave. | X | | X | | | X |
| 402 Fuller | | X | X | | X | |
| 334 Iglehart | | X | X | | | X |
| 1073 Ashland | X | | | X | | X |
| 4413 Grimes - Mpls. | | X | X | | X | |
| 794 Capitol Heights | X | | | X | | X |
| 309 Mackubin | X | | X | | X | |
| 497 Rondo | | X | | X | X | |
| 766 Iglehart | | X | X | | X | |
| 821 - 3rd Ave. - So. St. Paul | X | | | X | | X |
| 370 Atwater | X | | X | | | X |
| 859 Marion | X | | | X | | X |
| 1800 Iglehart | X | | | X | | X |
| 2145 Co. Rd. E | X | | | X | | X |
| Los Angeles, Calif. | | X | | X | X | |
| 606 Aurora | X | | X | | X | |
| 1754 Laurel | X | | | X | | X |
| 562 Holly | X | | | X | X | |
| 1880 Grand | X | | | X | | X |
| 1480 Canfield | X | | | X | | X |
| 94 Iglehart | X | | X | | X | |
| 1156 Marion | X | | X | | | X |
| 1051 Farrington | X | | | X | | X |
| 406 Lafond | X | | X | | X | |
| 2745 Nicollet - Mpls. | X | | | X | X | |
| 670 W. Central | | X | X | | X | |
| 247 Fuller | | X | | X | | X |
| 1197 Burnquist | X | | | X | | X |
| 5371 Raymond | X | | X | | | X |
| 225 Marshall | X | | X | | X | |
| 782 Dayton | X | | X | | X | |
| 498 Collins | X | | X | | X | |
| 43 N. Mackubin | X | | | X | | X |
| 1493 N. Western | X | | | X | | X |
| 215 Baker | X | | | X | | X |
| Somerset, Wisconsin | X | | X | | X | |

WESTERN AREA RELOCATED, CON'T.

| <u>ADDRESS</u> | <u>WHITE</u> | <u>NON-WHITE</u> | <u>TENANT</u> | <u>OWNER</u> | <u>RENTED</u> | <u>BOUGHT</u> |
|-----------------------------------|--------------|------------------|---------------|--------------|---------------|---------------|
| 716 Surrey | X | | X | | | X |
| 1145 W. 7th Street | X | | | X | | X |
| 1679 Laurel | X | | X | | | X |
| 167 Lafond | X | | X | | | X |
| 1368 Hewitt | X | | | X | | X |
| 405 Michigan | X | | | X | | X |
| 320 Blair | X | | | X | | X |
| 834 University | X | | X | | X | |
| 771 Lafond | X | | X | | | X |
| 304 - 11th Ave. S. - So. St. Paul | X | | X | | | X |
| 1916 Dayton | X | | X | | | X |
| 275 Brook | X | | X | | | X |
| 292 Cathedral Place | X | | X | | | X |
| 836 Capitol Heights | X | | X | | | X |
| 232 Carroll | X | | | X | | X |
| 46 Lyton Place | X | | | X | | X |
| 551 Kent | X | | X | | X | |
| 308 Dayton | X | | | X | X | |
| 959 Dayton | X | | | X | | X |
| 816 Carroll | | X | | X | | X |
| 1018 Avon | X | | | X | | X |
| 712 Aurora | | X | | X | | X |
| 633 W. Central | | X | X | | X | |
| 863 W. Central | | X | X | | X | |
| 419 Iglehart | | X | X | | X | |
| 312 E. 14th | | X | X | | X | |
| 681 W. Central | | X | X | | | X |
| 214 Carroll | | X | X | | X | |
| 444 Virginia | | X | X | | X | |
| 506 Iglehart | | X | | X | | X |
| 766 Carroll | | X | | X | | X |
| 382 N. Wheeler | X | | | X | X | |
| 78 E. Acker | | X | X | | X | |
| 679 Fuller | | X | | X | | X |
| 553 Aurora | | X | X | | X | |
| 603 Blair | X | | | X | | X |
| 1167 Goodrich | X | | | X | | X |
| 642 Fuller | | X | | X | | X |
| 627 1/2 Olsen XI Blvd. - Mpls. | | X | X | | X | |
| 1005 St. Anthony | | X | | X | | X |
| 592 Iglehart | | X | | X | | X |
| 582 W. Central | | X | | X | | X |
| 740 Iglehart | | X | | X | | X |
| Waubun, Minnesota | X | | X | | | X |
| 277 Louis | | X | | X | | X |
| 613 N. E. 2nd St. - Mpls. | | X | X | | X | |
| 728 Carroll | | X | | X | | X |
| 575 Payne | X | | | X | | X |
| 337 Sherburne | X | | | X | | X |
| 928 Iglehart | | X | | X | | X |
| Brainerd, Minnesota | X | | | X | | X |
| 489 Rondo | X | | | X | | X |
| 457 S. Snelling | X | | | X | | X |
| 2041 St. Anthony | X | | X | | X | |
| 1443 Palace | X | | | X | | X |

WESTERN AREA RELOCATED, CON'T.

| <u>ADDRESS</u> | <u>WHITE</u> | <u>NON-WHITE</u> | <u>TENANT</u> | <u>OWNER</u> | <u>RENTED</u> | <u>BOUGHT</u> |
|-------------------------|--------------|------------------|---------------|--------------|---------------|---------------|
| 1471 Schlette | X | | | X | | X |
| 617 Wales | X | | | X | | X |
| 693 Simon | X | | | X | | X |
| 904 Jackson | X | | X | | X | |
| 747 Aurora | X | | X | | | X |
| 1876 McMeney Road | X | | | X | | X |
| 252 Virginia | | X | | X | | X |
| 892 W. Central | | X | | X | | X |
| 572 Carroll | | X | | X | | X |
| 848 $\frac{1}{2}$ Beech | X | | X | | X | |
| 777 York | X | | X | | | X |
| 606 Carroll | | X | | X | | X |
| 959 Carroll | | X | | X | | X |
| 554 Edmund | X | | | X | | X |
| Forest Lake, Minnesota | X | | | X | | X |
| 1369 Barclay | X | | | X | | X |
| 558 St. Peter | X | | | X | X | |
| 78 Arch | X | | X | | X | |
| 1273 Englewood | X | | | X | | X |
| 602 Iglehart | | X | X | | | X |
| 893 Marion | | X | | X | X | |
| 577 Charles | X | | | X | | X |
| 615 Fuller | | X | | X | | X |
| 575 Carroll | | X | | X | | X |
| 141 State | | X | X | | X | |
| 792 Aurora | | X | | X | | X |
| Campbell, Minnesota | X | | X | | X | |
| 715 Aurora | | X | X | | | X |
| 496 Fuller | | X | | X | | X |
| 495 Fuller | X | | | X | | X |
| 259 Farrington | | X | X | | | X |
| 304 Carroll | | X | | X | | X |
| 1748 E. Maryland | X | | | X | | X |
| 399 Western | | X | | X | | X |
| 7105 - 2nd Ave. - Mpls. | | X | X | | X | |
| 422 St. Anthony | | X | | X | | X |
| 663 Aurora | | X | | X | | X |

MAY 31, 1956

WESTERN AREA RELOCATED

| <u>ADDRESS</u> | <u>WHITE</u> | <u>NON-WHITE</u> | <u>OWNER</u> | <u>TENANT</u> | <u>RENTED</u> | <u>BOUGHT</u> |
|------------------------------|--------------|------------------|--------------|---------------|---------------|---------------|
| 775 Portland | X | | | X | X | |
| 769 Pelham Blvd. | X | | | X | X | |
| 464 Pleasant | X | | | X | X | |
| 844 Edgerton | X | | X | | | X |
| 285 Farrington | | X | X | | | X |
| 1509 Midway Parkway | X | | X | | | X |
| 83 Mt. Airy | | X | | X | | X |
| 430 Iglehart | X | | X | | | X |
| 1205 Selby | X | | X | | | X |
| 915 Wells | X | | X | | | X |
| 626 W. Iowa | X | | X | | | X |
| 649 Portland | X | | X | | | X |
| 115 N. Owasso Blvd. | X | | | X | | X |
| 960 Charles | X | | X | | | X |
| 400 Pierce | X | | X | | | X |
| 448 Thomas | X | | X | | | X |
| 118 Leech | X | | X | | | X |
| Farrington & Edmund | X | | | X | | X |
| 340 Iglehart | | X | | X | | X |
| 462 S. Hamline | X | | X | | | X |
| 525 County Rd. C. | X | | | X | X | |
| 378 Jackson | X | | | X | X | |
| 876 Iglehart | X | | | X | X | |
| 540 Iglehart | | X | | X | X | |
| 281 Farrington | | X | X | | X | |
| 580 St. Peter | X | | | X | X | |
| 722 Iglehart | | X | | X | X | |
| 420 Iglehart | X | | | X | X | |
| 241 Piedmont Apts. | X | | | X | X | |
| 1068 Iglehart | X | | | X | X | |
| 145 Iglehart | | X | X | | X | |
| 117 Charles | | X | X | | X | |
| 247 Edmund | X | | | X | X | |
| 623 Aurora | X | | | X | X | |
| 479 Laurel | X | | | X | X | |
| 783 N. Pascal | X | | | X | X | |
| 107 Virginia | X | | | X | X | |
| 2410 -10th Ave., S.E., MPLS. | X | | | X | X | |
| 256 N. St. Albans | X | | | X | X | |
| 1799 Lincoln | X | | X | | X | |
| 499 Marion | X | | | X | X | |
| 542 Iglehart | | X | | X | X | |
| 2406 N. Dale | X | | | X | X | |
| 410 Virginia | X | | | X | X | |
| 969 Dayton | X | | | X | X | |
| 122 Iglehart | X | | | X | X | |
| 772 Rondo | | X | | X | X | |
| 2535 N. Rice | X | | | X | X | |
| 561 Fuller | | X | | X | X | |
| 227 Colbourne | X | | | X | X | |
| 255 Farrington | X | | | X | X | |
| 79 Summit | X | | | X | X | |
| 795 Mackubin | X | | | X | X | |

WESTERN AREA RELOCATED, CON'T.

| <u>ADDRESS</u> | <u>WHITE</u> | <u>NON-WHITE</u> | <u>OWNER</u> | <u>TENANT</u> | <u>RENTED</u> | <u>BOUGHT</u> |
|-------------------|--------------|------------------|--------------|---------------|---------------|---------------|
| 587 Iglehart | X | | | X | X | |
| 751 Edgerton | X | | | X | X | |
| 572 Carroll | | X | | X | X | |
| 242 Sherman | X | | | X | X | |
| 382 Carroll | X | | | X | X | |
| 194 Charles | X | | | X | X | |
| 194 Farrington | X | | | X | X | |
| 755 Courtland | X | | | X | X | |
| 556 Rondo | | X | | X | X | |
| 474 Fuller | | X | | X | X | |
| 54 W. College | X | | | X | X | |
| 344 Sherman | X | | | X | X | |
| 584 Fuller | X | | | X | X | |
| 477 Laurel | X | | X | | X | |
| 402 Rondo | | X | | X | X | |
| 271 Front | X | | | X | X | |
| 403 Farrington | | X | | X | X | |
| 329 Fuller | | X | | X | X | |
| 466 Virginia | X | | | X | X | |
| 293 Atwater | X | | | X | X | |
| 194 Farrington | X | | | X | X | |
| 259 E. 10th | | X | | X | X | |
| 622 St. Anthony | | X | | X | X | |
| 297 Marshall | | X | | X | X | |
| 311 Mackubin | X | | | X | X | |
| 411 Iglehart | X | | | X | X | |
| 2015 Milwaukee | X | | | X | X | |
| 489 St. Anthony | | X | | X | X | |
| 699 Iglehart | | X | | X | X | |
| 434 Goodrich | X | | | X | X | |
| 332 Aurora | X | | | X | X | |
| 425 Neiderhofer | X | | | X | X | |
| 1116 Maryland | X | | | X | X | |
| 547 Orleans | X | | | X | X | |
| 92 Mt. Airy | | X | | X | X | |
| 600 Broadway | | X | | X | X | |
| 231 Ramsey | X | | | X | X | |
| 433 W. 7th Street | X | | | X | X | |
| 478 W. Central | | X | | X | X | |
| 659 St. Anthony | | X | | X | X | |
| 408 Carroll | | X | | X | X | |
| 451 N. Western | X | | | X | X | |
| 943 Hague | X | | | X | X | |
| 401 Aurora | X | | | X | X | |
| 376-378 Walnut | X | | | X | X | |
| 738 Walsh | X | | | X | X | |
| 116 Iglehart | | X | | X | X | |
| 418 Rondo | | X | | X | X | |
| 404 N. Dale | | X | | X | X | |
| 623 E. Maryland | X | | X | | X | |
| 701 Carroll | | X | | X | X | |
| 164 W. College | X | | X | | X | |
| 732 Carroll | | X | | X | X | |
| 370½ E. Winifred | X | | | X | X | |
| 562 St. Peter | X | | | X | X | |

WESTERN AREA RELOCATED, CON'T.

| <u>ADDRESS</u> | <u>WHITE</u> | <u>NON-WHITE</u> | <u>OWNER</u> | <u>TENANT</u> | <u>RENTED</u> | <u>BOUGHT</u> |
|-------------------------------|--------------|------------------|--------------|---------------|---------------|---------------|
| 455 St. Albans | X | | | X | X | |
| 565 Aurora | X | | | X | X | |
| 3661 -44th Ave., S. - Mpls. | X | | | X | X | |
| 302 Aurora | X | | | X | X | |
| 597 Como | X | | | X | X | |
| 816 Carroll | | X | | X | X | |
| 909 Marshall | | X | X | | | X |
| 352 Mackubin | | X | | X | X | |
| 1858 Sherwood | X | | | X | X | |
| 471 Broadway | X | | | X | X | |
| 905 Iglehart | X | | | X | X | |
| 414 Belvidere | | X | | X | X | |
| 881 Arcade | X | | X | | X | |
| 1108 - 16th Ave., S.E., Mpls. | X | | X | | X | |
| Wilkin Street | X | | | X | X | |
| 352 Chestnut | X | | | X | X | |
| 1222 No. Dale | X | | X | | X | |
| Glendale Apts.-Wabasha & 10th | X | | | X | X | |
| 129 St. Albans | X | | X | | X | |
| 476 Farrington | X | | | X | X | |
| 563 W. Central | | X | X | | | X |
| 234 Filmore | X | | X | | | X |
| Mackubin Street | X | | X | | | X |
| 309 Jackson | | X | | X | X | |
| 261 Aurora | X | | | X | X | |
| 231 Janice | X | | X | | X | |
| 768 Cedar | X | | | X | X | |
| 692 Laurel | X | | X | | | X |
| 158 Pleasant | X | | | X | X | |
| Seven Corners | X | | X | | X | |
| 2620 Rice | X | | X | | | X |
| 691 Bedford | X | | X | X | X | |
| 17 Wilkin | X | | | X | X | |
| 597 Como | X | | X | | | X |
| 200 Edmund | X | | X | | | X |
| 701 Summit | X | | X | | X | |
| 1328 Thomas | | X | | X | X | |
| 209 Charles | X | | | X | X | |
| 349 E. Geranium | X | | X | | X | |
| 155 Nina | X | | X | | X | |
| 745 Carroll | | X | | X | X | |
| 701 Carroll | | X | | X | X | |
| 342 Carroll | | X | | X | X | |
| 782 Hague | X | | | X | X | |
| W. Central | | X | X | | | X |
| 420 N. Exchange | X | | | X | X | |
| 531 Van Buren | X | | X | | X | |
| 229 Marshall | X | | | X | X | |
| 378 Walnut | X | | | X | X | |
| 321 Iglehart | X | | | X | X | |
| 92 Wilkin | X | | | X | X | |
| 365 Pleasant | X | | | X | X | |
| 666 Surrey | X | | X | | X | |
| 478 Carroll | | X | | X | X | |
| 829 Fremont | X | | X | | | X |

WESTERN AREA RELOCATED, CON'T.

| <u>ADDRESS</u> | <u>WHITE</u> | <u>NON-WHITE</u> | <u>OWNER</u> | <u>TENANT</u> | <u>RENTED</u> | <u>BOUGHT</u> |
|-------------------------------|--------------|------------------|--------------|---------------|---------------|---------------|
| 110 New Canada Rd. | X | | | X | X | |
| 1262 E. Cook | X | | | X | X | |
| 1328 Thomas | | X | X | | | X |
| 353 Fuller | X | | | X | X | |
| 133 University | X | | | X | X | |
| 1174 Norbert Lane | X | | X | | | X |
| 325 Kent | | X | | X | X | |
| 701 Jackson | X | | | X | X | |
| 3661 - 44th Ave., S., Mpls. | X | | | X | X | |
| 334 S. Concord - So. St. Paul | X | | | X | X | |
| 2811 Centerville Road | X | | X | | X | |
| 265 Iglehart | | X | | X | X | |
| 1136 E. 7th Street | X | | X | | | X |
| 583 St. Peter | X | | X | | | X |
| 713 Fairmount | X | | X | | | X |
| 57 E. Delos | X | | | X | X | |
| 275 Kent | | X | X | | X | |
| California | | X | X | | | X |
| Webster, Wisconsin | X | | | X | X | |
| 840 York | X | | X | | X | |
| 267 Iglehart | | X | | X | X | |
| 293 N. Wilder | X | | | X | X | |
| 4269 Rice | X | | X | | | X |
| 145 Iglehart | | X | | X | X | |
| 769 Sylvan | X | | | X | X | |
| So. St. Paul | X | | X | | X | |
| 390 W. Central | | X | X | | X | |
| 84 Mt. Airy | | X | | X | X | |
| 93 Mt. Airy | | X | | X | X | |
| 733 Carroll | | X | | X | X | |
| 583 St. Peter | X | | | X | X | |
| 876 Iglehart | | X | X | | | X |
| 241 Fuller | X | | | X | X | |
| 265 Iglehart | | X | | X | X | |
| 667 Marshall | | X | X | | X | |
| 1018 Iglehart | X | | | X | X | |
| 768 Cedar | X | | | X | X | |
| 118 Leech | X | | | X | X | |
| 483 St. Anthony | | X | | X | X | |
| 111 E. 10th Street | X | | | X | X | |
| 969 Dayton | X | | | X | X | |
| 291 Pleasant | X | | | X | X | |
| 583 University | X | | | X | X | |
| 691 University | X | | | X | X | |
| 35 Winnepegg | X | | | X | X | |
| 253 Fuller | X | | | X | X | |
| 657 Broadway | X | | | X | X | |
| 393 N. Western | X | | | X | X | |
| 602 Iglehart | | X | | X | X | |
| 664 Mackubin | X | | | X | X | |
| 253 Iglehart | X | | | X | X | |
| 441 Virginia | X | | | X | X | |
| 340 Iglehart | | X | | X | X | |
| 267 Marshall | X | | | X | X | |

WESTERN AREA RELOCATED, CON'T.

| <u>ADDRESS</u> | <u>WHITE</u> | <u>NON-WHITE</u> | <u>TENANT</u> | <u>OWNER</u> | <u>RENTED</u> | <u>BOUGHT</u> |
|-----------------------------|--------------|------------------|---------------|--------------|---------------|---------------|
| 2424 Woodale | X | | X | | | X |
| 584 Charles | X | | | X | X | |
| 914 Beech | X | | | X | | X |
| 763 Hawthorne | X | | | X | | X |
| 1881 Orange E. | X | | | X | | X |
| 679 Dale | X | | | X | | X |
| 497 Park | X | | | X | | X |
| 122 W. Arch | X | | | X | | X |
| 229 Marshall | X | | X | | X | |
| 250 Sherburne | X | | X | | X | |
| 463 St. Anthony | X | | X | | | X |
| 291 Western | X | | X | | X | |
| 1574 McAfee | X | | X | | | X |
| Brainerd, Minnesota | X | | | X | | X |
| 1440 E. 7th Street | X | | | X | | X |
| 2446 -12th Ave., S. - Mpls. | X | | X | | X | |
| 1905 Feronia | X | | X | | | X |
| 16 Circle Pine Drive | X | | X | | | X |
| 895 Thomas | X | | X | | X | |
| 363 Livingston | X | | X | | X | |
| 2289 Long | X | | | X | | X |
| 875 Aurora | X | | | X | | X |
| 660 Portland | X | | X | | X | |
| 801 Aurora | X | | | X | | X |
| 170 Lafond | X | | | X | | X |
| 37 Irving Park | X | | X | | X | |
| 145 E. Owasso | X | | | X | | X |
| 526 Blair | X | | | X | | X |
| 1120 Selby | X | | X | | | X |
| 511 Park | X | | X | | X | |
| 858 N. Hamline | X | | | X | | X |
| 586 Thomas | X | | | X | | X |
| 436 Arundel | X | | X | | X | |
| 756 Carroll | | X | | X | | X |
| 442 Sherburne | X | | X | | X | |
| 805 Randolph | X | | | X | | X |
| 599 Payne | X | | X | | X | |
| 710 Sherburne | X | | | X | X | |
| 997 Iglehart | | X | X | | | X |
| Co. Road D. | | X | | X | | X |
| 449 Fry | X | | | X | | X |
| 309 N. Avon | | X | X | | X | |
| 212-214 Goodrich | X | | | X | | X |
| 639 Portland | X | | | X | | X |
| 3656 Hazel Street | X | | | X | | X |
| 957 Grand | X | | X | | | X |
| 701 Front | X | | | X | | X |
| 809 Minnehaha | X | | | X | | X |
| 875 Selby | X | | | X | | X |
| 451 Blair | X | | | X | | X |
| 736 Fuller | | X | X | | X | |
| State of Oklahoma | | X | X | | X | |
| 413 Carroll | | X | X | | X | |
| 590 Carroll | | X | | X | | X |

WESTERN AREA RELOCATED, CON'T.

| <u>ADDRESS</u> | <u>WHITE</u> | <u>NON-WHITE</u> | <u>TENANT</u> | <u>OWNER</u> | <u>RENTED</u> | <u>BOUGHT</u> |
|----------------------|--------------|------------------|---------------|--------------|---------------|---------------|
| 251 Oxford | X | | X | | X | |
| 664 Oakdale | X | | X | | X | |
| 982 University | | X | X | | X | |
| 533 W. Central | X | | X | | X | |
| 595 Aurora | X | | X | | X | |
| 1319 Fauquier | X | | | X | | X |
| Bloomington | X | | X | | | X |
| 380 Walnut | X | | X | | X | |
| St. Cloud, Minnesota | X | | X | | X | |
| 486 Co. Rd. J. | X | | X | | | X |
| Chicago, Illinois | X | | X | | X | |
| 486 Rice | X | | X | | X | |
| 490 Rice | X | | X | | X | |
| 270 Burgess | X | | X | | X | |
| 641 N. Hazel | X | | X | | | X |
| 261 Sherburne | X | | X | | X | |
| 670 Watson | X | | | X | | X |
| 34 Lyton Place | X | | X | | | X |
| Park Court Apts. | X | | | X | X | |
| 309 E. Sidney | X | | X | | X | |
| 1894 Grand | X | | X | | X | |
| 290 Carroll | X | | | X | | X |
| 769 Sylvan | X | | X | | | X |
| 970 Marshall | X | | | X | | X |
| 376 Fuller | X | | X | | X | |
| 2004 Milwaukee | X | | X | | | X |
| Rochester, Minnesota | X | | X | | X | |
| 287 University | X | | | X | X | |
| 2028 Cohansey Blvd. | X | | | X | | X |
| 2406 N. Dale | X | | X | | | X |
| 914 Charlotte | X | | | X | | X |
| 750 Aurora | X | | X | | | X |
| 630 Aurora | X | | X | | | X |
| 238 Sherburne | X | | X | | | X |
| Iowa | X | | X | | X | |
| 2116 Reaney | X | | | X | | X |
| 362 Lafond | X | | | X | | X |
| 207 Pleasant | X | | | X | X | |
| 380 Walnut | X | | | X | X | |
| 550 Blair | X | | | X | | X |
| 935 Woodbridge | X | | | X | | X |
| 1119 Arundel | X | | | X | | X |
| 2140 Spruce Place | X | | | X | | X |
| 586 Van Buren | X | | X | | X | |
| 842 York | X | | | X | | X |
| 619 Whitall | X | | X | | | X |
| 682 Holly | X | | X | | X | |
| Seattle, Washington | X | | | X | | X |
| 286 Thomas | X | | X | | X | |
| 651 Fuller | X | | | X | | X |
| 192 Thomas | X | | | X | | X |
| 653 North | X | | X | | | X |
| 691 Bedford | X | | X | | | X |
| 1083 Jenks | X | | | X | | X |
| 59 Atwater | X | | | X | | X |
| Cloquet, Minnesota | X | | | X | | X |

WESTERN AREA RELOCATED, CON'T.

| <u>ADDRESS</u> | <u>WHITE</u> | <u>NON-WHITE</u> | <u>TENANT</u> | <u>OWNER</u> | <u>RENTED</u> | <u>BOUGHT</u> |
|------------------------------|--------------|------------------|---------------|--------------|---------------|---------------|
| 898 Iglehart | | X | | X | | X |
| 8415 - 13th Ave., So. -MPLS. | X | | X | | | X |
| 412 Iglehart | | X | X | | X | |
| 82 Leech | X | | X | | X | |
| 709 W. Central | X | | | X | X | |
| 591 Burgess | X | | | X | | X |
| 762 W. Central | | X | | X | | X |
| Olivia, Minnesota | X | | | X | | X |
| 1470 Sheldon | X | | X | | X | |
| 905 Iglehart | | X | | X | | X |
| 654 Edmund | X | | | X | | X |
| 597 Como | X | | X | | X | |
| 917 Ashland | X | | X | | X | |
| 270 Farrington | X | | X | | X | |
| 133 E. Magnolia | X | | | X | | X |
| 92 E. Rd. - Circle Pines | X | | X | | | X |
| 618 Elfelt | X | | | X | | X |
| 349 Marshall | X | | | X | | X |
| 1251 Barkley | X | | X | | | X |
| 2252 Hampden | X | | X | | | X |
| Anoka, Minnesota | X | | | X | | X |
| 720 - 12th Ave., MPLS. | X | | X | | X | |
| 605 N. Snelling | X | | X | | X | |
| 775 Lafond | X | | X | | | X |
| 1126 N. Oxford | X | | | X | | X |
| 196 W. Arlington | X | | | X | | X |
| 1607 Roblyn | X | | | X | | X |
| 255 Division | X | | X | | X | |
| 926 Woodbridge | X | | X | | X | |
| 583 W. Maryland | X | | X | | X | |
| 374 E. Winifred | X | | X | | X | |
| 217 Charles | X | | X | | X | |
| 178 Edmund | X | | X | | X | |
| Clayton, Wis consin | X | | | X | | X |
| 1073 -18th Ave., Mpls. | X | | | X | | X |
| 100 Lyton Place | X | | X | | | X |
| 486 Pleasant | X | | X | | X | |
| 956 E. Minnehaha | X | | | X | | X |
| 320 Blair | X | | X | | X | |
| 428 Sherburne | X | | X | | X | |
| 12th Avenue - Newport | X | | X | | X | |
| 1709 E. Arlington | X | | X | | | X |
| 661 University | X | | X | | X | |
| 321 Bates | X | | X | | X | |
| 583 W. Arlington | X | | X | | | X |
| 430 Iglehart | X | | X | | X | |
| 311 Iglehart | X | | X | | X | |
| 372 Maria | X | | | X | | X |
| New Brighton, Minnesota | X | | X | | X | |
| 1452 Portland | X | | | X | | X |
| 1225 Bradley | X | | | X | | X |
| 454 Virginia | X | | X | | X | |
| 2680 Matilda | X | | X | | | X |
| 285 Sherburne | X | | | X | | X |
| 643 Wells | X | | X | | X | |

WESTERN AREA RELOCATED, CON'T.

| <u>ADDRESS</u> | <u>WHITE</u> | <u>NON-WHITE</u> | <u>TENANT</u> | <u>OWNER</u> | <u>RENTED</u> | <u>BOUGHT</u> |
|------------------------------|--------------|------------------|---------------|--------------|---------------|---------------|
| 870 Armstrong | X | | | X | | X |
| 737 W. Central | | X | X | | X | |
| 306 E. Winifred | X | | X | | X | |
| 304 E. Winifred | X | | | X | | X |
| 2620 Rice | X | | X | | X | |
| 424 Daly | X | | | X | | X |
| 1047 Westminister | X | | | X | | X |
| 114 Lyton Place | X | | X | | X | |
| 82 Winter | X | | X | | | X |
| 1247 Prosperity | X | | | X | | X |
| 194 Sherburne | X | | X | | X | |
| 332 Fuller | X | | X | | X | |
| 383 Stinston | X | | X | | | X |
| 913 Jordan | X | | | X | | X |
| 1389 Edmund | X | | | X | | X |
| 650 Fuller | | X | | X | | X |
| 334 Edmund | X | | | X | | X |
| 283 Erie | X | | X | | | X |
| 923 E. 5th Street | X | | X | | | X |
| 1713 - 2nd Ave. | X | | X | | | X |
| 402 Fuller | | X | | | X | |
| 334 Iglehart | | X | X | | | X |
| 1073 Ashland | X | | | X | | X |
| 4413 Grimes - Mpls. | | X | X | | X | |
| 794 Capitol Heights | X | | | X | | X |
| 309 Mackubin | X | | X | | X | |
| 497 Rondo | | X | | X | X | |
| 766 Iglehart | | X | X | | X | |
| 821 - 3rd Ave., So. St. Paul | X | | | X | | X |
| 370 Atwater | X | | X | | | X |
| 859 Marion | X | | | X | | X |
| 1800 Iglehart | X | | | X | | X |
| 2145 Co. Rd. E. | X | | | X | | X |
| Los Angeles, Calif. | | X | | X | X | |
| 606 Aurora | X | | X | | X | |
| 1754 Laurel | X | | | X | | X |
| 562 Holly | X | | | X | X | |
| 1880 Grand | X | | | X | | X |
| 1480 Canfield | X | | | X | | X |
| 94 Iglehart | X | | X | | X | |
| 1156 Marion | X | | X | | | X |
| 1051 Farrington | X | | | X | | X |
| 406 Lafond | X | | X | | X | |
| 2745 Nicollet - Mpls. | X | | | X | X | |
| 670 W. Central | | X | X | | X | |
| 247 Fuller | | X | | X | | X |
| 5371 Raymond | X | | X | | | X |
| 225 Marshall | X | | X | | X | |
| 782 Dayton | X | | X | | X | |
| 498 Collins | X | | X | | X | |
| 43 N. Mackubin | X | | | X | | X |
| 1493 N. Western | X | | | X | | X |
| 215 Baker | X | | | X | | X |
| Somerset, Wisconsin | X | | X | | X | |

WESTERN AREA RELOCATED, CON'T.

| <u>ADDRESS</u> | <u>WHITE</u> | <u>NON-WHITE</u> | <u>TENANT</u> | <u>OWNER</u> | <u>RENTED</u> | <u>BOUGHT</u> |
|-----------------------------------|--------------|------------------|----------------|--------------|----------------|---------------|
| 716 Surrey | X | | X | | | X |
| 1145 W. 7th Street | X | | | X | | X |
| 1679 Laurel | X | | X | | | X |
| 167 Lafond | X | | X | | | X |
| 1368 Hewitt | X | | | X | | X |
| 405 Michigan | X | | | X | | X |
| 320 Blair | X | | | X | | X |
| 834 University | X | | X | | X | |
| 771 Lafond | X | | X | | | X |
| 304 - 11th Ave. S. - So. St. Paul | X | | X | | | X |
| 1916 Dayton | X | | X | | | X |
| 275 Brook | X | | X | | | X |
| 292 Cathedral Place | X | | X | | | X |
| 836 Capitol Heights | X | | X | | | X |
| 232 Carroll | X | | | X | | X |
| 46 Lyton Place | X | | | X | | X |
| 551 Kent | X | | X | | X | |
| 308 Dayton | X | | | X | X | |
| 959 Dayton | X | | | X | | X |
| 816 Carroll | | X | | X | | X |
| 1018 Avon | X | | | X | | X |
| 712 Aurora | | X | | X | | X |
| 633 W. Central | | X | X | | X | |
| 863 W. Central | | X | X | | X | |
| 419 Iglehart | | X | X | | X | |
| 312 E. 14th | | X | X | | X | |
| 681 W. Central | | X | X | | | X |
| 214 Carroll | | X | X | | X | |
| 444 Virginia | | X | X | | X | |
| 506 Iglehart | | X | | X | | X |
| 766 Carroll | | X | | X | | X |
| 382 N. Wheeler | X | | | X | X | |
| 78 E. Acker | | X | X | | X | |
| 679 Fuller | | X | | X | | X |
| 553 Aurora | | X | X | | X | |
| 603 Blair | X | --- | --- | X | --- | X |
| 1167 Goodrich | X | | | X | | X |
| 642 Fuller | | X | | X | | X |
| 627 1/2 Olsen Blvd. - Mpls. | | X | X | | X | |
| 1005 St. Anthony | | X | | X | | X |
| 592 Iglehart | | X | | X | | X |
| 582 W. Central | | X | | X | | X |
| 740 Iglehart | | X | | X | | X |
| Waubun, Minnesota | X | --- | X | | | X |
| 277 Louis | | X | | X | | X |
| 613 N. E. 2nd St., Mpls. | | X | X | | X | |
| 728 Carroll | | X | | X | | X |
| 575 Payne | X | | | X | | X |
| 337 Sherburne | X | | | X | | X |
| 928 Iglehart | | X | | X | | X |
| Brainerd, Minnesota | X | | | X | | X |
| 489 Rondo | X | | | X | | X |
| 457 S. Snelling | X | | | X | | X |
| 2041 St. Anthony | X | | X | | X | |
| 1443 Palace | X | | | X | | X |

• WESTERN AREA RELOCATED, CON'T.

| <u>ADDRESS</u> | <u>WHITE</u> | <u>NON-WHITE</u> | <u>TENANT</u> | <u>OWNER</u> | <u>RENTED</u> | <u>BOUGHT</u> |
|-------------------------|--------------|------------------|---------------|--------------|---------------|---------------|
| 1471 Schlette | X | | | X | | X |
| 617 Wales | X | | | X | | X |
| 693 Simon | X | | | X | | X |
| 904 Jackson | X | | X | | X | |
| 747 Aurora | X | | X | | | X |
| 1876 McMeney Road | X | | | X | | X |
| 252 Virginia | | X | | X | | X |
| 892 W. Central | | X | | X | | X |
| 572 Carroll | | X | | X | | X |
| 848 $\frac{1}{2}$ Beech | X | | X | | X | |
| 777 York | X | | X | | | X |
| 606 Carroll | | X | | X | | X |
| 959 Carroll | | X | | X | | X |
| 554 Edmund | X | | | X | | X |
| Forest Lake, Minnesota | X | | | X | | X |
| 1369 Barclay | X | | | X | | X |
| 558 St. Peter | X | | | X | X | |
| 78 Arch | X | | X | | X | |
| 1273 Englewood | X | | | X | | X |
| 602 Iglehart | | X | X | | | X |
| 893 Marion | | X | | X | X | |
| 577 Charles | X | | | X | | X |
| 615 Fuller | | X | | X | | X |
| 575 Carroll | | X | | X | | X |
| 141 State | | X | X | | X | |
| 792 Aurora | | X | | X | | X |
| Campbell, Minnesota | X | | X | | X | |
| 715 Aurora | | X | X | | | X |
| 496 Fuller | | X | | X | | X |
| 495 Fuller | X | | | X | | X |
| 259 Farrington | | X | X | | | X |
| 304 Carroll | | X | | X | | X |
| 1748 E. Maryland | X | | | X | | X |
| 399 Western | | X | | X | | X |
| 7105 - 2nd Ave. - Mpls. | | X | X | | X | |
| 422 St. Anthony | | X | | X | | X |
| 663 Aurora | | X | | X | | X |

MAY 31, 1956

WESTERN AREA RELOCATED

| <u>ADDRESS</u> | <u>WHITE</u> | <u>NON-WHITE</u> | <u>OWNER</u> | <u>TENANT</u> | <u>RENTED</u> | <u>BOUGHT</u> |
|------------------------------|--------------|------------------|--------------|---------------|---------------|---------------|
| 775 Portland | X | | | X | X | |
| 769 Pelham Blvd. | X | | | X | X | |
| 464 Pleasant | X | | | X | X | |
| 844 Edgerton | X | | X | | | X |
| 285 Farrington | | X | X | | | X |
| 1509 Midway Parkway | X | | X | | | X |
| 83 Mt. Airy | | X | | X | | X |
| 430 Iglehart | X | | X | | | X |
| 1205 Selby | X | | X | | | X |
| 915 Wells | X | | X | | | X |
| 626 W. Iowa | X | | X | | | X |
| 649 Portland | X | | X | | | X |
| 115 N. Owasso Blvd. | X | | | X | | X |
| 960 Charles | X | | X | | | X |
| 400 Pierce | X | | X | | | X |
| 448 Thomas | X | | X | | | X |
| 118 Leech | X | | X | | | X |
| Farrington & Edmund | X | | | X | | X |
| 340 Iglehart | | X | | X | | X |
| 462 S. Hamline | X | | X | | | X |
| 525 County Rd. C. | X | | | X | X | |
| 378 Jackson | X | | | X | X | |
| 876 Iglehart | X | | | X | X | |
| 540 Iglehart | | X | | X | X | |
| 281 Farrington | | X | X | | X | |
| 580 St. Peter | X | | | X | X | |
| 722 Iglehart | | X | | X | X | |
| 420 Iglehart | X | | | X | X | |
| 241 Piedmont Apts. | X | | | X | X | |
| 1068 Iglehart | X | | | X | X | |
| 145 Iglehart | | X | X | | X | |
| 117 Charles | | X | X | | X | |
| 247 Edmund | X | | | X | X | |
| 623 Aurora | X | | | X | X | |
| 479 Laurel | X | | | X | X | |
| 783 N. Pascal | X | | | X | X | |
| 107 Virginia | X | | | X | X | |
| 2410 -10th Ave., S.E., MPLS. | X | | | X | X | |
| 256 N. St. Albans | X | | | X | X | |
| 1799 Lincoln | X | | X | | X | |
| 499 Marion | X | | | X | X | |
| 542 Iglehart | | X | | X | X | |
| 2406 N. Dale | X | | | X | X | |
| 410 Virginia | X | | | X | X | |
| 969 Dayton | X | | | X | X | |
| 122 Iglehart | X | | | X | X | |
| 772 Rondo | | X | | X | X | |
| 2535 N. Rice | X | | | X | X | |
| 561 Fuller | | X | | X | X | |
| 227 Colbourne | X | | | X | X | |
| 255 Farrington | X | | | X | X | |
| 79 Summit | X | | | X | X | |
| 795 Mackubin | X | | | X | X | |

WESTERN AREA RELOCATED, CON'T.

| <u>ADDRESS</u> | <u>WHITE</u> | <u>NON-WHITE</u> | <u>OWNER</u> | <u>TENANT</u> | <u>RENTED</u> | <u>BOUGHT</u> |
|---------------------|--------------|------------------|--------------|---------------|---------------|---------------|
| 587 Iglehart | x | | | x | x | |
| 751 Edgerton | x | | | x | x | |
| 572 Carroll | | x | | x | x | |
| 242 Sherman | x | | | x | x | |
| 382 Carroll | x | | | x | x | |
| 194 Charles | x | | | x | x | |
| 194 Farrington | x | | | x | x | |
| 755 Courtland | x | | | x | x | |
| 556 Rondo | | x | | x | x | |
| 474 Fuller | | x | | x | x | |
| 54 W. College | x | | | x | x | |
| 344 Sherman | x | | | x | x | |
| 584 Fuller | x | | | x | x | |
| 477 Laurel | x | | x | | x | |
| 402 Rondo | | x | | x | x | |
| 271 Front | x | | | x | x | |
| 403 Farrington | | x | | x | x | |
| 329 Fuller | | x | | x | x | |
| 466 Virginia | x | | | x | x | |
| 293 Atwater | x | | | x | x | |
| 194 Farrington | x | | | x | x | |
| 259 E. 10th | | x | | x | x | |
| 622 St. Anthony | | x | | x | x | |
| 297 Marshall | | x | | x | x | |
| 311 Mackubin | x | | | x | x | |
| 411 Iglehart | x | | | x | x | |
| 2015 Milwaukee | x | | | x | x | |
| 489 St. Anthony | | x | | x | x | |
| 699 Iglehart | | x | | x | x | |
| 434 Goodrich | x | | | x | x | |
| 332 Aurora | x | | | x | x | |
| 425 Neiderhofer | x | | | x | x | |
| 1116 Maryland | x | | | x | x | |
| 547 Orleans | x | | | x | x | |
| 92 Mt. Airy | | x | | x | x | |
| 600 Broadway | | x | | x | x | |
| 231 Ramsey | x | | | x | x | |
| 433 W. 7th Street | x | | | x | x | |
| 478 W. Central | | x | | x | x | |
| 659 St. Anthony | | x | | x | x | |
| 408 Carroll | | x | | x | x | |
| 451 N. Western | x | | | x | x | |
| 943 Hague | x | | | x | x | |
| 401 Aurora | x | | | x | x | |
| 376-378 Walnut | x | | | x | x | |
| 738 Walsh | x | | | x | x | |
| 116 Iglehart | | x | | x | x | |
| 418 Rondo | | x | | x | x | |
| 404 N. Dale | | x | | x | x | |
| 623 E. Maryland | x | | x | | x | |
| 701 Carroll | | x | | x | x | |
| 164 W. College | x | | x | | x | |
| 732 Carroll | | x | | x | x | |
| 370 1/2 E. Winifred | x | | | x | x | |
| 562 St. Peter | x | | | x | x | |

WESTERN AREA RELOCATED. CON'T.

| <u>ADDRESS</u> | <u>WHITE</u> | <u>NON-WHITE</u> | <u>OWNER</u> | <u>TENANT</u> | <u>RENTED</u> | <u>BOUGHT</u> |
|-------------------------------|--------------|------------------|--------------|---------------|---------------|---------------|
| 455 St. Albans | X | | | X | X | |
| 565 Aurora | X | | | X | X | |
| 3661 - 44th Ave., S. - Mpls. | X | | | X | X | |
| 302 Aurora | X | | | X | X | |
| 597 Como | X | | | X | X | |
| 816 Carroll | | X | | X | X | |
| 909 Marshall | | X | X | | | X |
| 352 Mackubin | | X | | X | X | |
| 1858 Sherwood | X | | | X | X | |
| 471 Broadway | X | | | X | X | |
| 905 Iglehart | X | | | X | X | |
| 414 Belvidere | | X | | X | X | |
| 881 Arcade | X | | X | | X | |
| 1108 - 16th Ave., S.E., Mpls. | X | | X | | X | |
| Wilkin Street | X | | | X | X | |
| 352 Chestnut | X | | | X | X | |
| 1222 No. Dale | X | | X | | X | |
| Glendale Apts.-Wabasha & 10th | X | | | X | X | |
| 129 St. Albans | X | | X | | X | |
| 476 Farrington | X | | | X | X | |
| 563 W. Central | | X | X | | | X |
| 234 Filmore | X | | X | | | X |
| Mackubin Street | X | | X | | | X |
| 309 Jackson | | X | | X | X | |
| 261 Aurora | X | | | X | X | |
| 231 Janice | X | | X | | X | |
| 768 Cedar | X | | | X | X | |
| 692 Laurel | X | | X | | | X |
| 158 Pleasant | X | | | X | X | |
| Seven Corners | X | | X | | X | |
| 2620 Rice | X | | X | | | X |
| 691 Bedford | X | | X | | X | |
| 17 Wilkin | X | | | X | X | |
| 597 Como | X | | X | | | X |
| 200 Edmund | X | | X | | | X |
| 701 Summit | X | | X | | X | |
| 1328 Thomas | | X | | X | X | |
| 209 Charles | X | | | X | X | |
| 349 E. Geranium | X | | X | | X | |
| 155 Nina | X | | X | | X | |
| 745 Carroll | | X | | X | X | |
| 701 Carroll | | X | | X | X | |
| 342 Carroll | | X | | X | X | |
| 782 Hague | X | | | X | X | |
| W. Central | | X | X | | | X |
| 420 N. Exchange | X | | | X | X | |
| 531 Van Buren | X | | X | | X | |
| 229 Marshall | X | | | X | X | |
| 378 Walnut | X | | | X | X | |
| 321 Iglehart | X | | | X | X | |
| 92 Wilkin | X | | | X | X | |
| 365 Pleasant | X | | | X | X | |
| 666 Surrey | X | | X | | X | |
| 478 Carroll | | X | | X | X | |
| 829 Fremont | X | | X | | | X |

WESTERN AREA RELOCATED. CON'T.

| <u>ADDRESS</u> | <u>WHITE</u> | <u>NON-WHITE</u> | <u>OWNER</u> | <u>TENANT</u> | <u>RENTED</u> | <u>BOUGHT</u> |
|-------------------------------|--------------|------------------|--------------|---------------|---------------|---------------|
| 110 New Canada Rd. | X | | | X | X | |
| 1262 E. Cook | X | | | X | X | |
| 1328 Thomas | | X | X | | | X |
| 353 Fuller | X | | | X | X | |
| 133 University | X | | | X | X | |
| 1174 Norbert Lane | X | | X | | | X |
| 325 Kent | | X | | X | X | |
| 701 Jackson | X | | | X | X | |
| 3661 - 44th Ave., S., Mpls. | X | | | X | X | |
| 334 S. Concord - So. St. Paul | X | | | X | X | |
| 2811 Centerville Road | X | | X | | X | |
| 265 Iglehart | | X | | X | X | |
| 1136 E. 7th Street | X | | X | | | X |
| 583 St. Peter | X | | X | | | X |
| 713 Fairmount | X | | X | | | X |
| 57 E. Delos | X | | | X | X | |
| 275 Kent | | X | X | | X | |
| California | | X | X | | | X |
| Webster, Wisconsin | X | | | X | X | |
| 840 York | X | | X | | X | |
| 267 Iglehart | | X | | X | X | |
| 293 N. Wilder | X | | | X | X | |
| 4269 Rice | X | | X | | | X |
| 145 Iglehart | | X | | X | X | |
| 769 Sylvan | X | | | X | X | |
| So. St. Paul | X | | X | | X | |
| 390 W. Central | | X | X | | X | |
| 84 Mt. Airy | | X | | X | X | |
| 93 Mt. Airy | | X | | X | X | |
| 733 Carroll | | X | | X | X | |
| 583 St. Peter | X | | | X | X | |
| 876 Iglehart | | X | X | | | X |
| 241 Fuller | X | | | X | X | |
| 265 Iglehart | | X | | X | X | |
| 667 Marshall | | X | X | | X | |
| 1018 Iglehart | X | | | X | X | |
| 768 Cedar | X | | | X | X | |
| 118 Leech | X | | | X | X | |
| 483 St. Anthony | | X | | X | X | |
| 111 E. 10th Street | X | | | X | X | |
| 969 Dayton | X | | | X | X | |
| 291 Pleasant | X | | | X | X | |
| 583 University | X | | | X | X | |
| 691 University | X | | | X | X | |
| 35 Winnepeg | X | | | X | X | |
| 253 Fuller | X | | | X | X | |
| 657 Broadway | X | | | X | X | |
| 393 N. Western | X | | | X | X | |
| 602 Iglehart | | X | | X | X | |
| 664 Mackubin | X | | | X | X | |
| 253 Iglehart | X | | | X | X | |
| 441 Virginia | X | | | X | X | |
| 340 Iglehart | | X | | X | X | |
| 267 Marshall | X | | | X | X | |

WESTERN AREA RELOCATED, CONT.

| <u>ADDRESS</u> | <u>WHITE</u> | <u>NON-WHITE</u> | <u>TENANT</u> | <u>OWNER</u> | <u>RENTED</u> | <u>BOUGHT</u> |
|-----------------------------|--------------|------------------|---------------|--------------|---------------|---------------|
| 2424 Woodale | X | | X | | | X |
| 584 Charles | X | | | X | X | |
| 914 Beech | X | | | X | | X |
| 763 Hawthorne | X | | | X | | X |
| 1881 Orange E. | X | | | X | | X |
| 679 Dale | X | | | X | | X |
| 497 Park | X | | | X | | X |
| 122 W. Arch | X | | | X | | X |
| 229 Marshall | X | | X | | X | |
| 250 Sherburne | X | | X | | X | |
| 463 St. Anthony | X | | X | | | X |
| 291 Western | X | | X | | X | |
| 1574 McAfee | X | | X | | | X |
| Brainerd, Minnesota | X | | | X | | X |
| 1440 E. 7th Street | X | | | X | | X |
| 2446 -12th Ave., S. - Mpls. | X | | X | | X | |
| 1905 Feronia | X | | X | | | X |
| 16 Circle Pine Drive | X | | X | | | X |
| 895 Thomas | X | | X | | X | |
| 363 Livingston | X | | X | | X | |
| 2289 Long | X | | | X | | X |
| 895 Aurora | X | | | X | | X |
| 660 Portland | X | | X | | X | |
| 801 Aurora | X | | | X | | X |
| 170 Lafond | X | | | X | | X |
| 37 Irving Park | X | | X | | X | |
| 145 E. Owasso | X | | | X | | X |
| 526 Blair | X | | | X | | X |
| 1120 Selby | X | | X | | | X |
| 511 Park | X | | X | | X | |
| 858 N. Hamline | X | | | X | | X |
| 586 Thomas | X | | | X | | X |
| 436 Arundel | X | | X | | X | |
| 756 Carroll | | X | | X | | X |
| 442 Sherburne | X | | X | | X | |
| 805 Randolph | X | | | X | | X |
| 599 Payne | X | | X | | X | |
| 710 Sherburne | X | | | X | X | |
| 997 Iglehart | | X | X | | | X |
| Co. Road D. | | X | | X | | X |
| 449 Fry | X | | | X | | X |
| 309 N. Avon | | X | X | | X | |
| 212-214 Goodrich | X | | | X | | X |
| 639 Portland | X | | | X | | X |
| 3656 Hazel Street | X | | | X | | X |
| 957 Grand | X | | X | | | X |
| 701 Front | X | | | X | | X |
| 809 Minnehaha | X | | | X | | X |
| 875 Selby | X | | | X | | X |
| 451 Blair | X | | | X | | X |
| 736 Fuller | | X | X | | X | |
| State of Oklahoma | | X | X | | X | |
| 413 Carroll | | X | X | | X | |
| 590 Carroll | | X | | X | | X |

WINNERS FALLS

WESTERN AREA RELOCATED, CON'T.

| <u>ADDRESS</u> | <u>WHITE</u> | <u>NON-WHITE</u> | <u>TENANT</u> | <u>OWNER</u> | <u>RENTED</u> | <u>BOUGHT</u> |
|----------------------|--------------|------------------|---------------|--------------|---------------|---------------|
| 251 Oxford | X | | X | | X | |
| 664 Oakdale | X | | X | | X | |
| 982 University | | X | X | | X | |
| 533 W. Central | X | | X | | X | |
| 595 Aurora | X | | X | | X | |
| 1319 Fauquier | X | | | X | | X |
| Bloomington | X | | X | | | X |
| 380 Walnut | X | | X | | X | |
| St. Cloud, Minnesota | X | | X | | X | |
| 486 Co. Rd. J. | X | | X | | | X |
| Chicago, Illinois | X | | X | | X | |
| 486 Rice | X | | X | | X | |
| 490 Rice | X | | X | | X | |
| 270 Burgess | X | | X | | X | |
| 641 N. Hazel | X | | X | | | X |
| 261 Sherburne | X | | X | | X | |
| 670 Watson | X | | | X | | X |
| 34 Lyton Place | X | | X | | | X |
| Park Court Apts. | X | | | X | X | |
| 309 E. Sidney | X | | X | | X | |
| 1894 Grand | X | | X | | X | |
| 290 Carroll | X | | | X | | X |
| 769 Sylvan | X | | X | | | X |
| 970 Marshall | X | | | X | | X |
| 376 Fuller | X | | X | | X | |
| 2004 Milwaukee | X | | X | | | X |
| Rochester, Minnesota | X | | X | | X | |
| 287 University | X | | X | X | | |
| 2028 Cohansey Blvd. | X | | | X | | X |
| 2406 N. Dale | X | | X | | | X |
| 914 Charlotte | X | | | X | | X |
| 750 Aurora | X | | X | | | X |
| 630 Aurora | X | | X | | | X |
| 238 Sherburne | X | | X | | | X |
| Iowa | X | | X | | X | |
| 2116 Reaney | X | | | X | | X |
| 362 Lafond | X | | | X | | X |
| 207 Pleasant | X | | | X | X | |
| 380 Walnut | X | | | X | X | |
| 550 Blair | X | | | X | | X |
| 935 Woodbridge | X | | | X | | X |
| 1119 Arundel | X | | | X | | X |
| 2140 Spruce Place | X | | | X | | X |
| 586 Van Buren | X | | X | | X | |
| 842 York | X | | | X | | X |
| 619 Whitall | X | | X | | | X |
| 682 Holly | X | | X | | X | |
| Seattle, Washington | X | | | X | | X |
| 286 Thomas | X | | X | | X | |
| 651 Fuller | X | | | X | | X |
| 192 Thomas | X | | | X | | X |
| 653 North | X | | X | | | X |
| 691 Bedford | X | | X | | | X |
| 1083 Jenks | X | | | X | | X |
| 59 Atwater | X | | | X | | X |
| Cloquet, Minnesota | X | | | X | | X |

WESTERN AREA RELOCATED, CON'T.

| <u>ADDRESS</u> | <u>WHITE</u> | <u>NON-WHITE</u> | <u>TENANT</u> | <u>OWNER</u> | <u>RENTED</u> | <u>BOUGHT</u> |
|------------------------------|--------------|------------------|---------------|--------------|---------------|---------------|
| 898 Iglehart | | X | | X | | X |
| 8415 - 13th Ave., So. -MPLS. | X | | X | | | X |
| 412 Iglehart | | X | X | | X | |
| 82 Leech | X | | X | | X | |
| 709 W. Central | X | | | X | X | |
| 591 Burgess | X | | | X | | X |
| 762 W. Central | | X | | X | | X |
| Olivia, Minnesota | X | | | X | | X |
| 1470 Sheldon | X | | X | | X | |
| 905 Iglehart | | X | | X | | X |
| 654 Edmund | X | | | X | | X |
| 597 Como | X | | X | | X | |
| 917 Ashland | X | | X | | X | |
| 270 Farrington | X | | X | | X | |
| 133 E. Magnolia | X | | | X | | X |
| 92 E. Rd. - Circle Pines | X | | X | | | X |
| 618 Elfelt | X | | | X | | X |
| 349 Marshall | X | | | X | | X |
| 1251 Barkley | X | | X | | | X |
| 2252 Hampden | X | | X | | | X |
| Anoka, Minnesota | X | | | X | | X |
| 720 - 12th Ave., MPLS. | X | | X | | X | |
| 605 N. Snelling | X | | X | | X | |
| 775 Lafond | X | | X | | | X |
| 1126 N. Oxford | X | | | X | | X |
| 196 W. Arlington | X | | | X | | X |
| 1607 Roblyn | X | | | X | | X |
| 255 Division | X | | X | | X | |
| 926 Woodbridge | X | | X | | X | |
| 583 W. Maryland | X | | X | | X | |
| 374 E. Winifred | X | | X | | X | |
| 217 Charles | X | | X | | X | |
| 178 Edmund | X | | X | | X | |
| Clayton, Wis cousin | X | | | X | | X |
| 1073 -18th Ave., Mpls. | X | | | X | | X |
| 100 Lyton Place | X | | X | | | X |
| 486 Pleasant | X | | X | | X | |
| 956 E. Minnehaha | X | | | X | | X |
| 320 Blair | X | | X | | X | |
| 428 Sherburne | X | | X | | X | |
| 12th Avenue - Newport | X | | X | | X | |
| 1709 E. Arlington | X | | X | | | X |
| 661 University | X | | X | | X | |
| 321 Bates | X | | X | | X | |
| 583 W. Arlington | X | | X | | | X |
| 430 Iglehart | X | | X | | X | |
| 311 Iglehart | X | | X | | X | |
| 372 Maria | X | | | X | | X |
| New Brighton, Minnesota | X | | X | | X | |
| 1452 Portland | X | | | X | | X |
| 1225 Bradley | X | | | X | | X |
| 454 Virginia | X | | X | | X | |
| 2680 Matilda | X | | X | | | X |
| 285 Sherburne | X | | | X | | X |
| 643 Wells | X | | X | | X | |

WESTERN AREA RELOCATED. CON'T.

| <u>ADDRESS</u> | <u>WHITE</u> | <u>NON-WHITE</u> | <u>TENANT</u> | <u>OWNER</u> | <u>RENTED</u> | <u>BOUGHT</u> |
|------------------------------|--------------|------------------|---------------|--------------|---------------|---------------|
| 870 Armstrong | X | | | X | | X |
| 737 W. Central | | X | X | | X | |
| 306 E. Winifred | X | | X | | X | |
| 304 E. Winifred | X | | | X | | X |
| 2620 Rice | X | | X | | X | |
| 424 Daly | X | | | X | | X |
| 1047 Westminister | X | | | X | | X |
| 114 Lyton Place | X | | X | | X | |
| 82 Winter | X | | X | | | X |
| 1247 Prosperity | X | | | X | | X |
| 194 Sherburne | X | | X | | X | |
| 332 Fuller | X | | X | | X | |
| 383 Stinston | X | | X | | | X |
| 913 Jordan | X | | | X | | X |
| 1389 Edmund | X | | | X | | X |
| 650 Fuller | | X | | X | | X |
| 334 Edmund | X | | | X | | X |
| 283 Erie | X | | X | | | X |
| 923 E. 5th Street | X | | X | | | X |
| 1713 - 2nd Ave. | X | | X | | | X |
| 402 Fuller | | X | | | X | |
| 334 Iglehart | | X | X | | | X |
| 1073 Ashland | X | | | X | | X |
| 4413 Grimes - Mpls. | | X | X | | X | |
| 794 Capitol Heights | X | | | X | | X |
| 309 Mackubin | X | | X | | X | |
| 497 Hondo | | X | | X | X | |
| 766 Iglehart | | X | X | | X | |
| 821 - 3rd Ave., So. St. Paul | X | | | X | | X |
| 370 Atwater | X | | X | | | X |
| 859 Marion | X | | | X | | X |
| 1800 Iglehart | X | | | X | | X |
| 2145 Co. Rd. E. | X | | | X | | X |
| Los Angeles, Calif. | | X | | X | X | |
| 606 Aurora | X | | X | | X | |
| 1754 Laurel | X | | | X | | X |
| 562 Holly | X | | | X | X | |
| 1880 Grand | X | | | X | | X |
| 1480 Canfield | X | | | X | | X |
| 94 Iglehart | X | | X | | X | |
| 1156 Marion | X | | X | | | X |
| 1051 Farrington | X | | | X | | X |
| 406 Lafond | X | | X | | X | |
| 2745 Nicollet - Mpls. | X | | | X | X | |
| 670 W. Central | | X | X | | X | |
| 247 Fuller | | X | | X | | X |
| 5371 Raymond | X | | X | | | X |
| 225 Marshall | X | | X | | X | |
| 782 Dayton | X | | X | | X | |
| 498 Collins | X | | X | | X | |
| 43 W. Mackubin | X | | | X | | X |
| 1493 N. Western | X | | | X | | X |
| 215 Baker | X | | | X | | X |
| Somerset, Wisconsin | X | | X | | X | |

WESTERN AREA RELOCATED, CON'T.

| <u>ADDRESS</u> | <u>WHITE</u> | <u>NON-WHITE</u> | <u>TENANT</u> | <u>OWNER</u> | <u>RENTED</u> | <u>BOUGHT</u> |
|-----------------------------------|--------------|------------------|---------------|--------------|---------------|---------------|
| 716 Surrey | x | | x | | | x |
| 1145 W. 7th Street | x | | | x | | x |
| 1679 Laurel | x | | x | | | x |
| 167 Lafond | x | | x | | | x |
| 1368 Hewitt | x | | | x | | x |
| 405 Michigan | x | | | x | | x |
| 320 Blair | x | | | x | | x |
| 834 University | x | | x | | x | |
| 771 Lafond | x | | x | | | x |
| 304 - 11th Ave. S. - So. St. Paul | x | | x | | | x |
| 1916 Dayton | x | | x | | | x |
| 275 Brook | x | | x | | | x |
| 292 Cathedral Place | x | | x | | | x |
| 836 Capitol Heights | x | | x | | | x |
| 232 Carroll | x | | | x | | x |
| 46 Lyton Place | x | | | x | | x |
| 551 Kent | x | | x | | x | |
| 308 Dayton | x | | | x | x | |
| 959 Dayton | x | | | x | | x |
| 816 Carroll | | x | | x | | x |
| 1018 Avon | x | | | x | | x |
| 712 Aurora | | x | | x | | x |
| 633 W. Central | | x | x | | x | |
| 863 W. Central | | x | x | | x | |
| 419 Iglehart | | x | x | | x | |
| 312 E. 14th | | x | x | | x | |
| 681 W. Central | | x | x | | | x |
| 214 Carroll | | x | x | | x | |
| 444 Virginia | | x | x | | x | |
| 506 Iglehart | | x | | x | | x |
| 766 Carroll | | x | | x | | x |
| 382 N. Wheeler | x | | | x | x | |
| 78 E. Acker | | x | x | | x | |
| 679 Fuller | | x | | x | | x |
| 553 Aurora | | x | x | | x | |
| 603 Blair | x | | | x | | x |
| 1167 Goodrich | x | | | x | | x |
| 642 Fuller | | x | | x | | x |
| 627 1/2 Olsen Blvd. - Mpls. | | x | x | | x | |
| 1005 St. Anthony | | x | | x | | x |
| 592 Iglehart | | x | | x | | x |
| 582 W. Central | | x | | x | | x |
| 740 Iglehart | | x | | x | | x |
| Vaubun, Minnesota | x | | x | | | x |
| 277 Louis | | x | | x | | x |
| 613 N. E. 2nd St., Mpls. | | x | x | | x | |
| 728 Carroll | | x | | x | | x |
| 575 Payne | x | | | x | | x |
| 337 Sherburne | x | | | x | | x |
| 928 Iglehart | | x | | x | | x |
| Brainerd, Minnesota | x | | | x | | x |
| 489 Rondo | x | | | x | | x |
| 457 S. Snelling | x | | | x | | x |
| 2041 St. Anthony | x | | x | | x | |
| 1443 Palace | x | | | x | | x |

WESTERN AREA RELOCATED, CON'T.

| <u>ADDRESS</u> | <u>WHITE</u> | <u>NON-WHITE</u> | <u>TENANT</u> | <u>OWNER</u> | <u>RENTED</u> | <u>BOUGHT</u> |
|-------------------------|--------------|------------------|---------------|--------------|---------------|---------------|
| 1471 Schlette | X | | | X | | X |
| 617 Wales | X | | | X | | X |
| 693 Simon | X | | | X | | X |
| 904 Jackson | X | | X | | X | |
| 747 Aurora | X | | X | | | X |
| 1876 McMeney Road | X | | | X | | X |
| 252 Virginia | | X | | X | | X |
| 892 W. Central | | X | | X | | X |
| 572 Carroll | | X | | X | | X |
| 848 $\frac{1}{2}$ Beech | X | | X | | X | |
| 777 York | X | | X | | | X |
| 606 Carroll | | X | | X | | X |
| 959 Carroll | | X | | X | | X |
| 554 Edmund | X | | | X | | X |
| Forest Lake, Minnesota | X | | | X | | X |
| 1369 Barclay | X | | | X | | X |
| 558 St. Peter | X | | | X | X | |
| 78 Arch | X | | X | | X | |
| 1273 Englewood | X | | | X | | X |
| 602 Iglehart | | X | X | | | X |
| 893 Marion | | X | | X | X | |
| 577 Charles | X | | | X | | X |
| 615 Fuller | | X | | X | | X |
| 575 Carroll | | X | | X | | X |
| 141 State | | X | X | | X | |
| 792 Aurora | | X | | X | | X |
| Campbell, Minnesota | X | | X | | X | |
| 715 Aurora | | X | X | | | X |
| 496 Fuller | | X | | X | | X |
| 495 Fuller | X | | | X | | X |
| 259 Farrington | | X | X | | | X |
| 304 Carroll | | X | | X | | X |
| 1748 E. Maryland | X | | | X | | X |
| 399 Western | | X | | X | | X |
| 7105 - 2nd Ave. - Mpls. | | X | X | | X | |
| 422 St. Anthony | | X | | X | | X |
| 663 Aurora | | X | | X | | X |

EASTERN AREA RELOCATED

MAY 31, 1956

| <u>ADDRESS</u> | <u>WHITE</u> | <u>NON-WHITE</u> | <u>OWNER</u> | <u>TENANT</u> | <u>RENTED</u> | <u>BOUGHT</u> |
|-----------------------------|--------------|------------------|--------------|---------------|---------------|---------------|
| 443 Broadway | | X | | X | X | |
| Chicago, Illinois | X | | X | | X | |
| 1534 1/2 E. Minnehaha | X | | | X | X | |
| 1102 Sylvan | X | | | X | X | |
| 312 Fuller | X | | | X | X | |
| 313 Mackubin | X | | | X | X | |
| Kansas City, Mo. | | X | | X | X | |
| 230 S. Western | X | | | X | X | |
| 547 Broadway | X | | X | | X | |
| 533 Broadway | X | | X | | X | |
| 156 Como | X | | X | | | X |
| 255 E. Winifred | | X | X | | | X |
| Des Moines, Iowa | | X | | X | X | |
| Salvation Army Home - Mpls. | X | | | X | X | |
| 68 E. Fairfield | | X | | X | X | |
| 233 Granite | X | | X | | X | |
| 481 Wabasha | X | | X | | X | |
| 299 Edmund | X | | X | | | X |
| 354 Sherman | X | | | X | X | |
| 1567 York | X | | | X | X | |
| 1116 Ashland | X | | X | | X | |
| 600 Linden | X | | | X | X | |
| 755 Courtland Place | X | | | X | X | |
| 1060 Rice | X | | | X | X | |
| 533 Broadway | X | | | X | X | |
| 300 Dayton | X | | | X | X | |
| E. Seventh Street | | X | | X | X | |
| 265 E. 15th Street | | X | | X | X | |
| 518 Pleasant | X | | | X | X | |
| 729 Snelling | X | | | X | X | |
| 163 Edmund | X | | X | | | X |
| 295 Laurel | X | | X | | | X |
| 605 Portland | X | | | X | X | |
| Seventh Street | X | | | X | X | |
| 515 Ashland | X | | | X | X | |
| 563 Canada | X | | | X | X | |
| 613 St. Anthony | | X | | X | X | |
| 54 W. Winifred | X | | | X | X | |
| 394 Fuller | X | | | X | X | |
| 1002 Gorman | X | | | X | X | |
| 609 Iglehart | X | | | X | X | |
| 654 Canton | X | | | X | X | |
| 983 Hudson Road | X | | X | | | X |
| 680 Cook | X | | X | | | X |
| 1048 Jessie | X | | X | | | X |
| 233 Fuller | | X | X | | | X |
| 691 Surrey | X | | | X | | X |
| 787 Buffalo | X | | | X | | X |
| 902 E. Minnehaha | X | | X | | | X |
| 697 Jackson | X | | X | | | X |
| 905 Edmund | X | | X | | | X |
| 498 Greenwood | X | | | X | | X |
| 1085 Hall | X | | | X | | X |
| 973 Margaret | X | | | X | | X |

EASTERN AREA RELOCATED

| <u>ADDRESS</u> | <u>WHITE</u> | <u>NON-WHITE</u> | <u>OWNER</u> | <u>TENANT</u> | <u>RENTED</u> | <u>BOUGHT</u> |
|-------------------------|--------------|------------------|--------------|---------------|---------------|---------------|
| 173 E. Wheelock Pkwy. | X | | X | | | X |
| 946 Ashland | X | | X | | | X |
| 68 W. Indiana | X | | X | | | X |
| 1884 Berkley | X | | X | | | X |
| 359 Co. Rd. E | X | | X | | | X |
| New Brighton, Minnesota | X | | | X | | X |
| 2162 E. Margaret | X | | X | | | X |
| 1154 Lawson | X | | X | | | X |
| 5337 Judy Lane - Mpls. | X | | | X | | X |
| 495 Western | X | | | X | | X |
| 1318 Hewitt | X | | X | | | X |
| 57 Lyton Place | X | | | X | | X |
| 345 LaFond | X | | X | | | X |
| 926 St. Clair | X | | | X | | X |
| 963 Case | X | | X | | | X |
| 284 Harrison | X | | X | | | X |
| 900 E. Lawson | X | | X | | | X |
| 1338 Fauquier | X | | | X | | X |
| 1644 Point Douglas Road | X | | X | | | X |
| 405 Baker | X | | X | | | X |
| 579 Iglehart | X | | X | | | X |
| 229 Bates | X | | X | | | X |
| 147 Sycamore | | X | | X | | X |
| 1890 Ames | X | | | X | | X |
| 906 DeSoto | X | | X | | | X |
| 57 E. Magnolia | X | | | X | | X |
| 893 Selby | X | | X | | | X |
| 171 Front | X | | X | | | X |
| 65 E. Wyoming | X | | X | | | X |
| 711 Woodlawn | X | | X | | | X |
| 32 N. Griggs | X | | X | | | X |
| 923 Payne | X | | X | | | X |
| 1798 Palace | X | | | X | | X |
| 1488 Mackubin | X | | | X | | X |
| 263 Iglehart | | X | X | | | X |
| 1689 York | X | | | X | | X |
| 367 Colborne | X | | | X | | X |
| 20 Garfield | X | | X | | | X |
| 1387 Scheffer | X | | | X | | X |
| 1918 E. Minnehaha | X | | X | | | X |
| 869 Carroll | | X | | X | | X |
| 310 E. Lawson | X | | X | | | X |
| 483 Como | X | | X | | | X |
| 645 Laurel | X | | X | | | X |
| 1866 McMeneny | X | | X | | | X |
| 109 Atwater | X | | X | | | X |
| 799 Reaney | X | | X | | | X |
| 747 Seminary | X | | X | | | X |
| 1256 Payne | X | | X | | | X |
| 1284 Sargent | X | | X | | | X |
| 195 Goodrich | X | | X | | | X |
| 1732 Iowa | X | | X | | | X |
| 880 Woodbridge | X | | X | | | X |
| 1227 E. Third | X | | X | | | X |
| 187 Genessee | X | | X | | | X |

MILLERS FALLS

EASTERN AREA RELOCATED

| <u>ADDRESS</u> | <u>WHITE</u> | <u>NON-WHITE</u> | <u>OWNER</u> | <u>TENANT</u> | <u>RENTED</u> | <u>BOUGHT</u> |
|--------------------------------|--------------|------------------|--------------|---------------|---------------|---------------|
| Waukon, Minnesota | X | | X | | | X |
| 1690 Euclid | X | | X | | | X |
| 365 E. Robie | X | | X | | | X |
| 689 Bedford | X | | X | | | X |
| 816 W. Maryland | X | | X | | | X |
| 1076 E. Minnehaha | X | | | X | | X |
| 442 Brainard | X | | X | | | X |
| 252 St. Douglas Road | X | | X | | | X |
| 86 E. Geranium | X | | X | | | X |
| 1474 Alaska | X | | X | | | X |
| 1679 Scheffer | X | | X | | | X |
| 183 Genessee | X | | X | | | X |
| 654 E. Cottage | X | | X | | | X |
| 1012 Iglehart | X | | X | | | X |
| 215 Acker | X | | X | | | X |
| 224 E. 15th St. - So. St. Paul | X | | | X | | X |
| 184 W. Page | X | | X | | | X |
| 1126 Margaret | X | | X | | | X |
| 433 S. Cretin | X | | X | | | X |
| 1116 Ashland | X | | | X | | X |
| 875 Rice | X | | X | | | X |
| 774 W. Maryland | X | | | X | | X |
| 954 S. Wilder | X | | X | | | X |
| 654 So. Brimhall | X | | X | | | X |
| 1851 Maryland | X | | | X | | X |
| 1371 Portland | X | | X | | | X |
| 113 Winter | X | | X | | | X |
| 2081 Niles | X | | X | | | X |
| 1511 Portland | X | | X | | | X |
| 882 Hatch | X | | X | | | X |
| 99 W. Orange | X | | X | | | X |
| 311 Prescott | X | | X | | | X |
| Lack, Wisconsin | X | | X | | | X |
| 683 E. Hawthorne | X | | X | | | X |
| 107 Winnipeg | X | | X | | | X |
| 1329 Payne | X | | | X | | X |
| 429 W. Eldridge | X | | | X | | X |
| 924 Iglehart | X | | X | | | X |
| 926 St. Clair | X | | X | | | X |
| 1884 Jackson | X | | X | | | X |
| 2836 Merrill | X | | | X | | X |
| 2084 Roblyn | X | | X | | | X |
| 251 State | X | | | X | X | |
| 643 LaFayette | X | | X | | X | |
| 619 Mississippi | X | | | X | X | |
| 199 Pennsylvania | X | | | X | X | |
| 1307 Reaney | X | | | X | X | |
| Benton, Washington | X | | X | | X | |
| 352 Sherman | X | | | X | X | |
| 563 Canada | X | | | X | X | |
| 597 Mississippi | X | | | X | X | |
| 977 Goodrich | X | | | X | X | |
| Portland Block | X | | | X | X | |
| 2013 Hudson Road | X | | | X | X | |
| 247 St. Lawrence | X | | | X | X | |
| 278 Kent | X | | | X | X | |

EASTERN AREA RELOCATED

| <u>ADDRESS</u> | <u>WHITE</u> | <u>NON-WHITE</u> | <u>OWNER</u> | <u>TENANT</u> | <u>RENTED</u> | <u>BOUGHT</u> |
|----------------------|--------------|------------------|--------------|---------------|---------------|---------------|
| 172 State | X | | | X | X | |
| 649 North Robert | X | | | X | X | |
| 199 W. 7th Street | X | | | X | X | |
| 96 E. Indiana | X | | | X | X | |
| Winnibago, Minn. | X | | | X | X | |
| 231 Fuller | | X | | X | X | |
| 549 Canada | X | | | X | X | |
| 697 Jackson | X | | | X | X | |
| 569 Lafond | X | | | X | X | |
| 150 S. Wabasha | X | | | X | X | |
| 217 Cayuga | X | | | X | X | |
| 749 Mississippi | X | | | X | X | |
| 3007 LaBord Road | X | | | X | X | |
| 367 W. University | X | | | X | X | |
| 123 S. Wabasha | | X | | X | X | |
| 135 E. University | X | | | X | X | |
| 697 Jackson | X | | | X | X | |
| 773 University | X | | | X | X | |
| 286 Front | X | | | X | X | |
| 623 Grand | X | | | X | X | |
| 31 Sherburne | X | | | X | X | |
| 447 Benfil | X | | | X | X | |
| 427 St. Anthony | | X | | X | X | |
| 376 Livingston | X | | | X | X | |
| 522 1/2 Farrington | X | | | X | X | |
| 171 Front | X | | | X | X | |
| 600 Linden | X | | | X | X | |
| 2242 Fauquier | X | | X | | X | |
| 767 Jesse | X | | | X | X | |
| 57 Lyton Place | X | | | X | X | |
| 173 Cayuga | X | | | X | X | |
| 798 Cedar | X | | | X | X | |
| 637 Grand | X | | | X | X | |
| 166 W. George | X | | | X | X | |
| 918 Albemarle | X | | | X | X | |
| 2921 Virginia | X | | X | | X | |
| California | X | | X | | X | |
| 471 Broadway | X | | | X | X | |
| 176 Thomas | X | | | X | X | |
| 56 W. Fairfield | X | | | X | X | |
| 1810 Thomas - Mpls. | X | | | X | X | |
| 3274 Edgerton | X | | | X | X | |
| 736 Dayton | X | | X | | X | |
| 695 Wells | X | | X | | X | |
| Mankato, Minnesota | X | | | X | X | |
| 37 Sycamore | X | | | X | X | |
| 20 W. 35 - Mpls. | X | | | X | X | |
| 260 Nugent | X | | | X | X | |
| 1250 Reany | X | | | X | X | |
| 1674 St. Anthony | X | | | X | X | |
| Anoka, Minnesota | X | | | X | X | |
| 427 Mt. Ida | X | | | X | X | |
| Tanner's Lake | X | | | X | X | |
| Menominee, Wisconsin | X | | | X | X | |
| 1067 Bradley | X | | X | | X | |

EASTERN AREA RELOCATED

| <u>ADDRESS</u> | <u>WHITE</u> | <u>NON-WHITE</u> | <u>OWNER</u> | <u>TENANT</u> | <u>RENTED</u> | <u>BOUGHT</u> |
|------------------------------|--------------|------------------|--------------|---------------|---------------|---------------|
| 830 Portland | X | | X | | | X |
| 447 - 1st Ave., So. St. Paul | X | | | X | X | |
| 91 Manitoba | X | | | X | X | |
| 215 Acker | X | | | X | X | |
| 267 Bates | X | | | X | X | |
| 493 Broadway | X | | | X | X | |
| 681 Otsego | X | | | X | X | |
| 709 Capitol Heights | X | | | X | X | |
| 840 York | X | | | X | X | |
| 59 S. Victoria | X | | | X | X | |
| 430 Rondo | | X | | X | X | |
| 20 Garfield | X | | | X | X | |
| Denver, Colorado | X | | | X | X | |
| 905 Edmund | X | | | X | X | |
| 255 E. Winifred | X | | | X | X | |
| 305 Mackubin | X | | | X | X | |
| 307 Mackubin | X | | | X | X | |
| Chicago, Minnesota | | X | | X | X | |
| 376 Walnut | X | | | X | X | |
| Hastings, Minnesota | X | | | X | X | |
| 233 Granite | X | | X | | X | |
| 908 Ashland | X | | X | | X | |
| 51 So. Avon | X | | X | | X | |
| 36 W. Winnipeg | X | | | X | X | |
| 714 Bradley | X | | | X | X | |
| 703 Surrey | X | | | X | X | |
| 774 Park | X | | | X | X | |
| 681 Otsego | X | | | X | X | |
| 625 Jackson | X | | | X | X | |
| 549 Canada | X | | | X | X | |
| 123 W. Summit | X | | X | | X | |
| 629 Grand | X | | X | | X | |
| 445 Wacouta | X | | | X | X | |
| Duluth, Minnesota | X | | | X | X | |
| 432 - 3rd Street | X | | | X | X | |
| 203 Sherburne | X | | X | | X | |
| 568 Beaumont | X | | | X | X | |
| 755 Courtland | X | | | X | X | |
| 555 Rice | X | | | X | X | |
| 91 W. Sycamore | X | | | X | X | |
| 279 E. 13th Street | X | | | X | X | |
| 255 Northwood Drive | X | | X | | X | |
| 222 Iglehart | X | | | X | X | |
| 423 E. Jessamine | X | | | X | X | |
| 243 1/2 S. Western | X | | | X | X | |
| 329 Fuller | | X | | X | X | |
| 923 Payne | X | | | X | X | |
| 588 Van Buren | X | | | X | X | |
| 638 So. Snelling | X | | X | | X | |
| 643 LaFayette | X | | | X | X | |
| 719 Wilson | X | | | X | X | |
| 719 Ashland | X | | X | | X | |
| 404 Rondo | | X | | X | X | |
| 1554 Midway Parkway | X | | X | | X | |
| 948 Goodrich | X | | X | | X | |
| 318 Farrington | | X | | X | X | |
| 830 Portland | X | | X | | | X |

January 7, 1957

EASTERN AREA
U R 1-1

OCCUPIED STRUCTURES

NUMBER OF FAMILIES

| | |
|-----------------|-------------------|
| 211-215 E. 12th | 2 |
| 200 E. 13th | 2 |
| 216-18 E. 13th | 1 |
| 191-93 E. 14th | 2 |
| 194 E. 14th | 1 |
| 205 E. 14th | Store |
| 289 E. 14th | 1 |
| 312 E. 14th | 1 |
| 189 E. 15th | 1 |
| 233 E. 15th | 2 |
| 597 Broadway | Store |
| 657 Broadway | Office & 1 family |
| 658 Broadway | 1 |
| 662 Broadway | 2 |
| 591-99 Canada | 1 |
| 662 Canada | 2 |
| 669 Canada | 1 |
| 186 Grove | Tavern |
| 194 Grove | 1 |
| 205 Grove | 1 |
| 275 Grove | 2 |
| 602-04 Jackson | 2 Stores |
| 567 L'Orient | 2 |
| 168-70 Mt. Airy | 2 |
| 77 Valley | 1 |
| 136 Valley | 1 |

VACATED STRUCTURES

191 E. 13th
232 E. 13th
186 E. 14th
280-82 E. 14th
174 E. 15th
624-26 Canada
664 Canada
223 Grove
618 Temperance

January 7, 1957

MT. AIRY
MINN. 1-3

OCCUPIED STRUCTURES

NUMBER OF FAMILIES

| | |
|-----------------|------------|
| 107 E. Arch ✓ | 1 |
| 209 Glencoe | 1 |
| 213 Glencoe ✓ | 1 |
| 696 Jackson | 1 |
| 665-69 L'Orient | Commercial |
| 83 Mt. Airy | 3 |
| 141 Mt. Airy | 1 |
| 620 Wales | 1 |

VACATED STRUCTURES

679-83 Columbia
632 Linden
106 Mt. Airy
217 Mt. Airy
136 Mt. Airy
145 Mt. Airy
206 Mt. Airy
210 Mt. Airy
611 Linden
613 Linden
605 Linden
627 Linden
600 Linden
606-08 Linden
610-12 Linden
614 Linden
616 Linden
616½ Linden
619 Linden
665 Columbia
645 Columbia
682 Columbia
675 Columbia
675-79 L'Orient

January 7, 1957

WESTERN AREA
U R 1-2

OCCUPIED STRUCTURES

NUMBER OF FAMILIES

| | |
|-------------------|-------|
| 171 Aurora ✓ | 1 |
| 199 Aurora | 2 |
| 197 W. Central ✓ | 1 |
| 257 W. Central | 1 |
| 263 W. Central ✕ | Store |
| 278-80 W. Central | 1 |
| 312-14 W. Central | 1 |
| 326 W. Central | 1 |
| 335 W. Central ✓ | 1 |
| 341-43 W. Central | 1 |
| 349 W. Central ✓ | 1 |
| 425-27 Rice | Store |
| 435 Rice | 2 |

VACATED STRUCTURES

157 Aurora
201-03 Aurora
202 Aurora 209-1
209-211 Aurora
214 Aurora
384 Cathedral
343 St. Anthony

HOUSING AND HOME FINANCE AGENCY
URBAN RENEWAL ADMINISTRATIONForm approved
Budget Bureau No.PROJECT LOCALITY
Saint Paul, MinnesotaPROJECT NAME
Upper Levee

PROJECT NUMBER Minn. R-3

PERSONS AGED 60 AND OVER IN THE POPULATION DISPLACED
OR TO BE DISPLACED FROM URBAN RENEWAL PROJECT AREA

| CLASSIFICATION | TOTAL | WHITE | | NONWHITE | | CLASSIFICATION | TOTAL | WHITE | | NONWHITE | |
|--|-------|-------|--------|----------|--------|--|----------------|-------|--------|----------|--------|
| | | MALE | FEMALE | MALE | FEMALE | | | MALE | FEMALE | MALE | FEMALE |
| TOTAL POPULATION, ALL AGES | 300 | 156 | 144 | ----- | ----- | AGED 60 AND OVER: (Continued) | | | | | |
| AGED 60 AND OVER: | | | | | | Individual's income, all sources: | | | | | |
| Total | 31 | 16 | 15 | ----- | ----- | Under \$1,500 | 15 | 6 | 9 | -- | - |
| 60 to 64 | 7 | 5 | 2 | ----- | ----- | \$1,500 to \$1,999 | 3 | 3 | - | -- | - |
| 65 to 69 | 5 | 1 | 4 | ----- | ----- | \$2,000 to \$2,999 | 2 | 1 | 1 | -- | - |
| 70 and over | 19 | 10 | 9 | ----- | ----- | \$3,000 to \$3,999 | 4 | 4 | - | -- | - |
| Terms of units occupied: | | | | | | \$4,000 and over | 3 | 3 | - | -- | - |
| Owners | 22 | 15 | 7 | ----- | ----- | Individual's net worth: ^{5/} | | | | | |
| Renters | 2 | 2 | 0 | ----- | ----- | Under \$2,500 | NO INFORMATION | | | | |
| Rent-free occupants | -- | -- | -- | ----- | ----- | \$2,500 to \$4,999 | | | | | |
| Type of accommodations in project area: | | | | | | \$5,000 to \$9,999 | | | | | |
| Total housing units ^{1/} of entire project | 78 | ----- | ----- | ----- | ----- | \$10,000 and over | | | | | |
| Not dilapidated, with complete bathroom ^{2/} | 21 | ----- | ----- | ----- | ----- | Marital and household status: | | | | | |
| Dilapidated ^{3/} or lacking one or more bathroom facilities | 3 | ----- | ----- | ----- | ----- | Total married | 16 | 11 | 5 | -- | - |
| Other than housing units | ----- | ----- | ----- | ----- | ----- | Own household ^{6/} Husband & Wife Head of House Hold | 16 | 11 | 5 | -- | - |
| Source of income: ^{4/} | | | | | | Other household ^{7/} Living with someone | -- | -- | -- | -- | - |
| Wages or salary | 10 | 7 | 3 | ----- | ----- | No household ^{8/} Roomers | -- | -- | -- | -- | - |
| Profits or fees from own business or profession | ----- | ----- | ----- | ----- | ----- | Total single | 15 | 5 | 10 | -- | - |
| Pension V.A. -- Gov't. | 4 | 3 | 1 | ----- | ----- | Own household ^{9/} Widows, Widowers Bro., Sisters Divorcees | 9 | 3 | 6 | -- | - |
| Old age and survivors' insurance S.S., O.A.A., O.A.S.I., R.R. | 9½ | 6 | 3½ | ----- | ----- | Other household ^{8/} Living with someone | 6 | 2 | 4 | | |
| Dividends and interest | ----- | ----- | ----- | ----- | ----- | No household ^{8/} Roomers | - | - | - | - | - |
| Rent | 2½ | - | 2½ | ----- | ----- | | | | | | |
| Other *Wives share O.A.S.I. Retirement, Etc. | 5* | - | 5 | ----- | ----- | | | | | | |