Lyon County: Independent School District No. 413, Marshall: Records.

Copyright Notice:

This material may be protected by copyright law (U.S. Code, Title 17). Researchers are liable for any infringement. For more information, visit www.mnhs.org/copyright.

Version 3
August 20, 2018

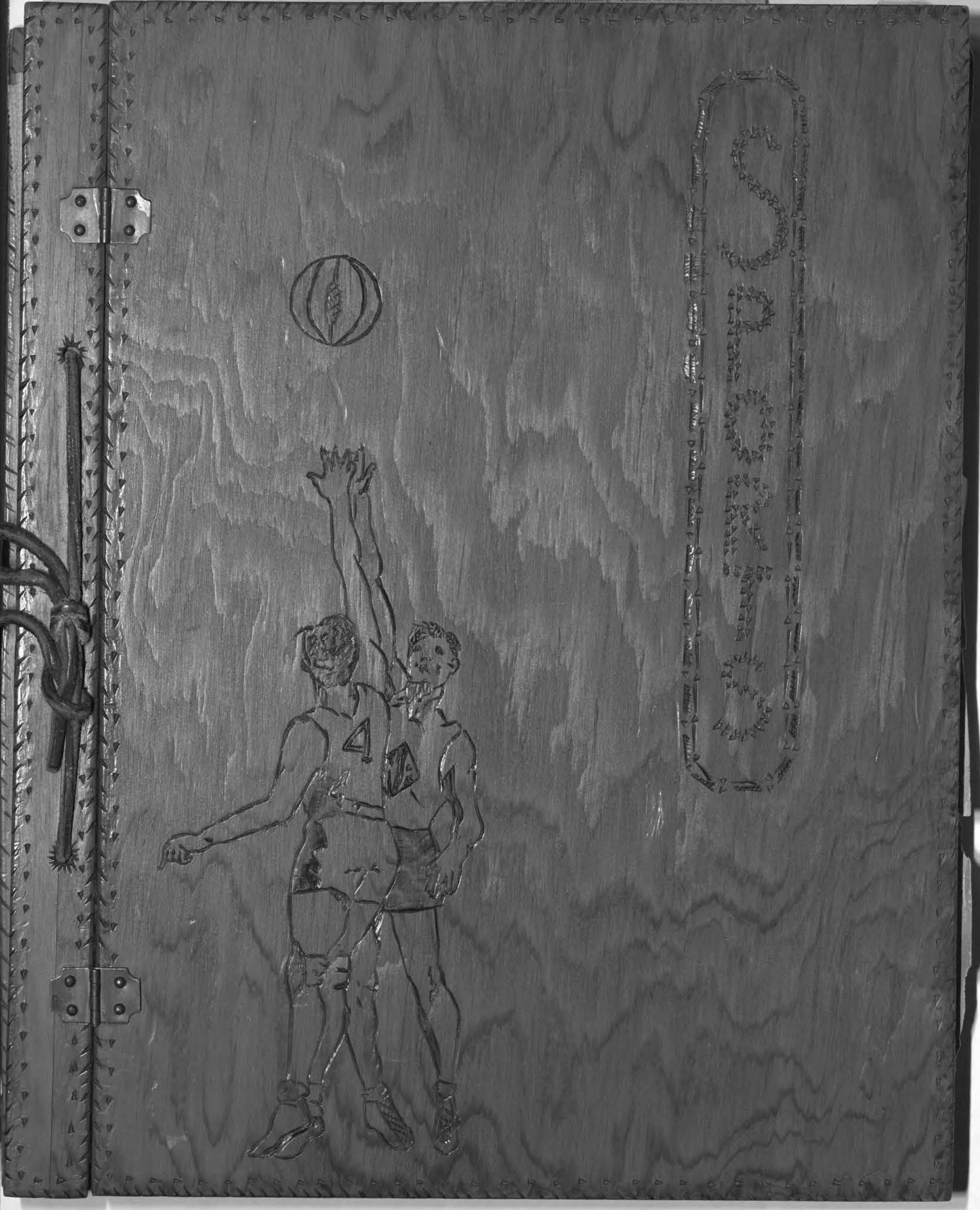
SPERS

"Billy" Osborne Jr
1941

Play for Second Consecu

Buhl's players, left to right, are Mike Galovich, Robert Delich, Captain John Klarich, Bill Kochevar, Ed N

Buhl and Marsha

Crowd Record Is Threatened

Buhl and Marshall high school basketball teams clashed Saturday night for the state high school championship.

SPO
St. Paul Sunday Pio
THIRD SECTION
SUNDAY, MARCH 29

...tive State Cage Crown

...lund, Dan Knezovich, George Smilanich, George Klasna, Russ Willberg and James Ozanich.

...ll Quints Battle

...eer Press

...RTS

Gophers Win 2 Events in

Billy Osborne Jr
1941

Tigers Top Luverne, 29-22; Close Season

Play Consistent Ball In Victory

The Tigers won one last night that was a good one to win. It should do them lots of good. They took a strong Luverne quint, favorites for their district title, 29-22. They did it without "Coke" Healy, hospitalized captain, and they did it in a manner that indicates they are fully determintd to make up for the loss—rather than let it get them down.

Those who saw the season's finale last night are saying today, "Well, they looked pretty fair last night, didn't they?"

Frankly, the Tigers did. They played some of the most consistent basketball of the season. Their play wasn't as spectacular as on occasions, nor as fast, but it was sound. Plays clicked well and shooting was the best it's been. And their defensive work under the basket and on rebounds was swell—chiefly because no longer did they leave those chores to one or two men.

Luverne, of course, apparently had an off night in finding the basket except from fairly well out. The Cards are probably capable of higher scoring than they showed last night. Nevertheless, the game must have given the Tigers the confidence that if they play alert, thinking basketball, with each man doing his job, they must be reckoned with in the coming tournament.

The scoring pace the first half was slow. Hill sank a gift toss after 3 minutes of the first quarter. Hiller counted from close in, and Gervais popped a bucket, to make it 4-1 at the quarter.

Gervais put in another to open second quarter scoring, and Osborne dumped a two-pointer on a pivot shot before G. Helling notched a free throw, and W. Heller sank one from well out, making it 8-4. Christianson converted a free throw, and then on a bucket by G. Helling and a gift toss by Ryan, Luverne pulled up to 9-7 at the half.

Hill tied it at 9-9 to open the second half, and it looked for a time as though Luverne's attack was under way. Hasbrouck, however, set things in order with three field goals and a free throw during the third quarter, and Osburne tossed in two buckets and St. Aubins one.

Luverne in the meantime picked up 5 points on a basket by W. Helling and free shots by Barrett, Ryan, and Rymer. It was 23-14 as the third period ended.

Qualley put in a free throw to open the final period, matched by Christianson's single-pointer, and one by Gervais. Rymer sank a field goal. Cool and W. Helling both made good on a double foul, and W. Helling sank a gift toss a bit later, to make it 26-18.

Osburne put in a swisher, and Hill replied in kind. Hasbrouck netted a free throw and W. Helling came through with another from far out. With two minutes left, the Tigers went into a stalling game, which sounded the knell to further scoring, the game ended 29-22.

Statistics:

MARSHALL	FG	FT	PF	TP
Gervais	2	1	1	5
Osborne	4	0	2	8
Hasbrouck	3	3	3	9
St. Aubins	1	0	1	2
Hiller	1	0	2	2
Christianson	0	2	1	2
Cool	0	1	1	1
Totals	11	7	11	29

LUVERNE	FG	FT	PF	TP
Helling, G.	1	1	1	3
Barrett	0	1	2	1
Hill	2	1	0	5
Ryan	0	2	2	2
Helling, W.	3	1	2	7
Rymer	1	1	2	3
Prahl	0	0	1	0
Qualley	0	1	2	1
Totals	7	8	12	22

Through The SPORTSCOPE

With ED BOLTON

Observations on Friday's spring grid game: Bill Osborne looks like a comer . . . lots of scrap, one of the cleanest tacklers on the field, elusive runner . . . Hope he tucks on a few more pounds . . . Chunky Merlin Madden, handicapped by a charleyhorse much of the game, has possibilities as a ball carrier . . . good drive, and some zip to go with it . . . A couple of unheralded linemen to watch: Bohlman and Waldorf . . . green but tough . . . latter scales a good 180 right now . . . Notice those names Bloome and Kerkvliet? . . . They both spell football . . . Husky Alex Eatros did a lot of plunging Friday . . . fairly hard hitter . . . has some defensive problems to master though . . .

* * *

Don't be surprised if Harold Samuels develops into a pretty fair lineman . . . Shifty back Kugler can step and doesn't lack for scrap . . . got to learn to hang on to the pigskin though . . . Guard Young did some dandy placekicking for a recruit at the job . . . He may be doing all of it come next fall . . . End Cool unfurled a dandy long pass on a neat aerial play off an end-around the Blacks cooked up . . . surprised a lot of folks with his arm . . . Uecker did some neat scooting on reverses . . . ought to be quite a runner next fall . . . Bruce Olson played a lot of end for a recruit . . . and Andy Weingartner did okay for himself at a White guard slot . . . Quiet Lyle Jacobson played a dandy game at tackle . . . as solid as they come for his size . . . Gervais did some hard running for the Blacks . . . Blocking was probably the weakest single phase, as might be expected . . . but once in a while there was an unmistakably crisp block thrown.

* * *

YOU pick a starting backfield out of this group, will you: Uecker, St. Aubins, Jorgenson, Kugler, Ausen, Snyder, Bob Wiener, and Gervais, lettermen, and Osborne, Eatros, and Madden . . . a couple of those lads will probably be shifted into the line . . . and others aren't starting material yet . . . but nevertheless that's quite a crop of backs.

The complete schedule for the Golden Valley baseball league has been announced . . . We'll give it all some other time . . . Next Sunday, when Marshall opens against Hanley Falls here, Clarkfield will be playing at Granite Falls, Sacred Heart at Maynard, and Echo at Wood Lake.

* * *

Hey, hey, the Brooklyn Dodgers have the laugh on the rest of the National League for a change . . . They've won 8 straight now, without a loss so far this season . . . And, say, that Minneapolis string of 6 wins doesn't look so bad either . . . Roberto Estalella, the Miller's colorful Cuban, smashed out what Columbus scribes called the longest blow ever hit in Red Bird stadium yesterday, a wallop that was pulled down against the fence after the wind caught it, 430 feet from home plate . . . What's this, the Yanks in seventh place? . . . There were 2200 paid admissions for the opening Western Minny game at New Ulm yesterday—then it rained, forcing cancellation . . . Yessir, folks, they must really play ball in that loop to get a crowd like that out on a threatening day . . . And don't forget the locals almost made it into the Western league.

Tigers Tie Unbeaten Record

Scrappers Fail To Pass 35-Yard Line

By ED BOLTON

● The Marshall Tigers of 1941—resembling in more than appearance the "Black Raiders" of bygone seasons—opened their football season in auspicious fashion here Friday night by romping to a 46-0 win over the Tracy Scrappers.

It was the 30th consecutive game without defeat for a Marshall eleven. It was the game that tied the all-time state record in that department, thereby reaching a big and important milestone in a drive that has gone into its fifth year.

It was the game that everyone had been waiting for—and some 2,200 fans turned out to see it.

Striking first late in the opening quarter, after fumbles had kept them in check previously, the Tigers split the Tracy defense for two markers in the second quarter, along with scoring a safety. They then added three more touchdowns in the third quarter and tacked on another in the final period.

Meanwhile the Tracy Scrappers were being throttled in their own efforts to cross the double white line by a surprisingly superior Marshall line that simply refused to yield yards when they counted. As a result, the Tracy offensive failed at any time to carry within the 35-yard line and could collect only three first downs.

Chief plaudits for the win go to the Marshall forwards, who showed unexpected drive and effectiveness on the defense as well as unusual stubbornness defensively. Perhaps most pleasing to Coaches Cole and Kienholz of the Tigers was the high calibre play turned in by the Marshall line reserves. No real sag was discernable until late in the game, when the Tiger bench had been swept clean.

Twenty-seven men—the full game squad except for three confined to the sidelines or sick beds by illness—saw service, with reserves playing much of thes econd half.

* * *

The first opportunity to do some damage went to the Scrappers, after they had recovered Wiener's fumble on the third play of the game. That was on the Marshall 45. Three tries at he line by LeMoine and Carey made little, however, and LeMoine punted to Osborne on the 5, Osborne coming back to the 18.

The Tigers went across midfield three plays later, Wiener and Osborne alternating at carrying the ball, with Osborne's 40-yard dash on a reverse putting the ball on the Tracy 35. Wiener and Osborne went to the 16 and two plays later Gervais hit right tackle to the 11. Shourds then broke loose to the 3, but fumbled as he was hit hard, and Tracy recovered.

46-0 Win over Tracy

Le Moine's put went out on the Tracy 40. With the Tiger line opening gaping holes, Wiener hit to the 34 and then to the 16, where Dahl hauled him down. Osborne slashed to the 6 and then Shourds circled right end for the opening score. Wiener's plunge for the point was no good. Marshall 6, Tracy 0.

The Tigers were threatening again a few minutes later as Tracy punted, failing to gain after receiving the kickoff. Osborne took LeMoine's kick on the Marshall 45 and scooted all the way to the Tracy 24, shaking off tacklers as he went. Wiener cracked to the 8 and then plowed to the 1, as the gun ended the quarter.

Gervais cracked right tackle on the opening play of the second period to make it 12-0 as Sovell's kick for the point missed.

Dahl brought the kickoff back to the 14 as he fumbled but recovered it. LeMoine made 3 at left guard, but Dahl was dropped at right tackle for a yard loss. LeMoine's quick kick went to Osborne on the Tracy 45, his return going to the 36. Gervais went to the 27 on a reverse, and then Shourds spun to the 12, Wiener there taking his lateral to the 9.

Ausen and Cool were now in the Tiger backfield and Ausen made 4 yards but the Tigers had two backs in motion and were penalized back to the 14. Two plays later Osborne went around right end, Maenhout blocking nicely, to the 9. Ausen smacked to the 4. On fourth down, Cool ripped his way to the 1, but just short, and there the Scrappers took over.

LeMoine"s kick on the next play was completely blocked as three Marshall forwards came through, and a Scrapper dropped on the ball in the end zone for a safety, adding 2 points to the Tiger total.

After the kickoff to Marshall from the 20, returned by Osborne to the Tracy 47, Ausen and Cool moved the ball to the 43. Ausen smashed through center to the 31. Cool then went all the way as he broke over left tackle, got a couple of good blocks, and evaded two tacklers to score standing up. Sovell's kick for the point missed. Marshall 20, Tracy 0. A string of Marshall subs came in.

Shortly before the half ended the Tigers were knocking at the gates again after Schrunk recovered Dahl's fumble on the Tracy 15. The Tigers chose to try the air this time. Two attempts, eGrvais to Cool, missed. Osborne snagged one on the 6. A fourth down aerial fell incomplete in the end zone, and it was Tracy's ball on the 6. The half ended shortly thereafter.

Tracy received the kickoff to open the second half, Dahl getting to the 5 after having trouble with the rolling kick. Hanapel and Dahl got out to the 9. There LeMoine's quick kick on third down was blocked St. Aubins, with Young dropping it on the 1. The left side of Marshall line opened a huge then for Wiener to score unt Young's kick was low, and 26-0.

Carey returned the kicko moving from the 13 to the then broke through to nai he tried to pass, for a 4-yard Dahl was dropped by Young on the 21 after picking up his own fumble. Osborne took LeMoine's punt on the 50, going 5 yards. The entire Marshall second team came in.

Five plays later the Tigers had scored again. Cool carried to the 36. Ausen hit to the 30. Cool was dropped for a yard loss at left tackle, but then Ausen broke through left guard and plowed and spun his way to the 5. Cool then cracked the left side of the line to score. Ausen plunged for the point, making it 33-0.

LeMoine returned the kickoff from the 20 to the 31. A plunge made 2 yards. Jim Eatros, Tiger reserve guard, then intercepted a short pass, and it was Marshall's ball again, on the Tracy 35.

Cool went to the 31 and Bailey tried right end for 3 yards. Ausen hit center on a straight buck to the 24. An aerial, Ausen to Cool, was nabbed in the end zone for the score. Ausen plunged for the point. Marshall 40, Tracy 0.

Shortly after the final quarter opened Bailey took a Tracy punt on the Tracy 38 and went to the 34. Burmeister got to the 23 on an end-around, and Blanchette picked up 3 more on another end-around. Houd went over left tackle to the 15. Maenhout cut in sharp on an end-around and drove to the 3-yard line. A backfield in motion penalty put the Tigers back to the 8. Houd then went over the goal on a try at guard. His plunge for the point failed. That made it 46-0.

The Scrappers then opened their best drive of the night, after returning the kickoff from their 30 to the 40. Dahl snared an aerial to advance to the 49. LeMoine then plunged to the Marshall 46, for Tracy's initial first down of the game. Dahl's pass dropped incomplete, but a short forward pass ending in a lateral to Dahl went to the 41. LeMoine passed to Dahl, good to the 38. LeMoine's quick kick was partially blocked and recovered by Marshall on the 36.

Ross and Houd alternated in moving to the 45, short of a first down. Ross' punt was taken on the Tracy 30 and lateralled to Dahl, who was

ed back on the 21.
Moine hit to the 31 and then
e 38. A pass intended for Carey
ed, but Dahl grabbed one and
to the 44. Dahl then circled
ght end on a dandy run to the
Marshall 35. LeMoine's pass was
ed as he threw it, and another aerial fell incomplete on the
25. A 15-yard penalty set the Scrappers back to midfield, and a 5-yard
penalty put them back on their own
45.

With time running short, Dahl's fourth down pass was knocked down, and the Tigers took over.

(Continued on Page Sixteen)

Tigers Romp To District Track Meet Win

Showing strongly in nearly every event, the Marshall Tigers captured the District 9 track title here Saturday afternoon by piling up a total of 83 1-4 points to 32 1-4 for their nearest competitor, Lynd.

Marshall dominated the hurdles, the 880 and the half mile relay, the pole vault, discus, high jump, and broad jump.

Final scoring by teams was as follows, in addition to Marshall and Lynd: Hendricks 15, Ivanhoe 13, Lake Benton 12½, Tracy 10 1-4, Balaton 8½, Milroy 3, Tyler 2, and Cottonwood 1-4.

Highlights of the meet were the new District shot put record set by Jensen of Hendricks, who tossed the 10 pound shot 41 feet, 9½ inches, and the 16.4 run by Healy of Marshall in the 120 yard high hurdles, which clipped the old mark by .3 of a second but wasn't officially a record because of the wind. Jensen's toss beat the old mark by 3½ inches.

Binnebose of Lynd was the outstanding sprinter, taking the 100 and the 220.

Results by events were as follows:

120 yard high hurdles: Healy, Marshall, first; Thomas, Marshall; Schleuter, Ivanhoe; Muhl, Marshall; and Finke, Lake Benton. Time 16.4.

100 yard dash: Binnebose, Lynd, first; Olson, Marshall; Don Tate, Balaton; St. Aubins, Marshall; Shourds, Marshall. Time 11 seconds.

440: Obe, Lynd, first; Eatros, Marshall; Dolezal, Tracy; Benz, Hendricks; Bloome, Marshall. Time 57.5.

200 yard hurdles: Healy, Marshall, first; Finke, Lake Benton; Popowski, Ivanhoe, and Reinke, Balaton, tied for 3rd and 4th; Thomas, Marshall. Time 29.4.

220 yard dash; Binebose, Lynd, first; St. Aubins, Marshall; Savoie, Marshall; Tate, Balaton; Shourds, Marshall. Time 24.8.

880: Snyder, Marshall, first; Peltier, Marshall; Enke, Lake Benton; Johnson, Tracy; Wiener, Marshall. Time 2.10.5.

Half-mile relay: Marshall, first; Lynd; Tracy; Lake Benton; Balaton. Time 1.42.7.

Shot put: Jensen, Hendricks, first; Binnebose, Lynd; Faulds, Ivanhoe; Leese, Lynd; Main, Tracy. 41'9½".

Pole vault: Hasbrouck, Marshall, and Gamm, Marshall, tied for first; Smith, Milroy; Larsen, Tyler; Wiener, Marshall. 9'.

Discus: St. Aubins, Marshall; Leese, Lynd; Jensen, Hendricks; Faulds, Ivanhoe; Digre, Hendricks. 117'2".

High jump: Osborne, Marshall, first; Benz, Hendricks; Schultz, Lake Benton; and Simpson, Ivanhoe, tied for 3rd and 4th; Lamphere, Lynd, Donaldson, Tracy, Cool, Marshall, and Schmidt, Cottonwood, tied for 5th. 5'4".

Broad jump: Thomas, Marshall, first; St. Aubins, Marshall; Obe, Lynd; Lindstrom, Marshall; and Dolezal, Tracy. 18'11½.

Winners of first, second, and third places in each event will compete in the Regional meet in Redwood Falls May 18.

Marshall's representatives there thus will be Healy, Thomas, Eatros, St. Aubins, Savoie, Snyder, Peltier, Hasbrouck, Gamm, and Osborne.

Tigers Eke Out Win Over Ivanhoe, 13-12

Fans Witness To Weird Exhibition

In a wierd exhibition that afforded a thorough demonstration of how not to make a basketball go through a hoop, but that nevertheless provided a good crowd with some heart-thumping moments — particularly at the finish — the Tigers eked out a 13-12 win over the Ivanhoe quint on the local court Friday night.

In the preliminary game an improved and obviously superior Cub team, although afflicted during the first half with the same shyness for the basket that characterized the play of the varsity, went on a scoring spree in the second half to win 26-13 over Ivanhoe seconds.

Both teams in the main event were way off on their shooting. The Ivanhoe lads put them over, under, and on the side of the backboard. The shots they did make were, for the most part, of the difficult variety, such as push shots from the side. And the Tigers, to keep in the spirit of the occasion, bounced them off the rim most of the night. They did have the satisfaction, however, of knowing they came the closest to putting them in.

The bright spots for the Tigers were the somewhat tarnished glory of winning, the return to form of Christianson, who garnered 4 field goals, and the fast-improving play of Osborne. You might add to that the consistently good floor game turned in by Healy.

The high spot of the game was, of course, the last few minutes of play, with Ivanhoe striving desperately to overcome a one-point lead and the Tigers working just as hard to hold them off.

Shortly after the fourth quarter opened, Marshall went ahead for the first time, as a long shot down the center by Osborne swished through to make it 11-11, and Christianson followed quickly with a pivot shot near the free throw line to give the Tigers a 13-11 advantage.

Midway in the period Skorczewski sank a free throw to make it 13-12. Ivanhoe then put everything into picking up a bucket, but without success. With less than a minute to go, Widmark was given a free throw and a chance to tie the game up, but the Ivanhoe ace, ordinarily a good shot, missed, a jump ball after the rebound ensued, and the game ended before there was time for another opening.

The scoring opened for the night with Curtis' field goal, which was matched by Healy's bucket. Widmark's field goal was the only other scoring shot of the period, which ended at 4-2, Ivanhoe.

The lead was worked up to 7-2 in the second quarter before Christianson netted one for 2 points. It went to 9-4 a moment later. Then Christinason picked up 2 more points on a nice shot.

A fast break play, with Healy taking the ball off the Tiger backboard, passing it down to Hiller, who rifled it to Christianson as he came down the center, and who popped it in off the backboard as he went up, brought the Tigers within one point of Ivanhoe, 9-8. It was the best executed play of the evening. The gun went off immediately after, to end the half.

Widmark made it 11-8 for Ivanhoe in the third period, but Uecker added a point on a free throw—the Tigers were now taking their free throws instead of using the out-of-bounds play on fouls—to make it 11-9, shortly before the quarter ended.

Then came the final period which found Osborne and Christianson putting the Tigers ahead for the first time and giving them the game-winning one-point edge.

The box score:

MARSHALL	FG	FT	PF	TP
Christianson	4	0	2	8
Healy	1	0	2	2
St. Aubins	0	0	1	0
Osborne	1	0	1	2
Hiller	0	0	3	0
Cool	0	0	1	0
Uecker	0	1	0	1
Gervais	0	0	0	0
Wiener	0	0	1	0
Ausen	0	0	0	0
Young	0	0	0	0
Totals	6	1	11	13

IVANHOE	FG	FT	PF	TP
Widmark	1	2	2	4
Schlueter	0	1	4	1
Curtis	1	0	2	2
Faulds	2	0	0	4
Jerzak	0	0	0	0
Popowski	0	0	0	0
Skorczewski	0	1	1	1
Totals	4	4	9	12

Tigers Set New Record By Defeating Clarkfield, 39-6

31 Straight Is New State Mark

By ED BOLTON

● Smashing the stubborn resistance of a fighting, hard-hitting Clarkfield eleven, the Marshall Tigers went through their 31st consecutive football game without a loss Friday night, 39-6, to set a new all-time state record for continued successes.

It was the moment toward which five years of Marshall teams had been working, and for which five years of local fans had been hoping and waiting. It was the night that marked Marshall football with history's indelible stamp of recognition.

Not since the final game of 1936, in which Tracy turned the trick, have the Tigers known defeat on the gridiron, during which time they have piled up 917 points to their opposition. The Tigers have racked scored more than 13 points. One tie is included in the string, a memorable 13-13 struggle with Willmar here in 1939. Fifteen of the 31 games have been shutouts for the oposition. The Tigers have racked up an average score of nearly 30 points per game.

It is a mark without a peer in Minnesota prep annals, and one that is certain to rank high nationally.

* * *

Friday's victory was won over a never-say-die Clarkfield eleven that put the Tigers to a greater test than the score would indicate, and that after trailing by 19-0 at the half came back to dominate the third quarter and grind out a touchdown of its own.

It was a victory for the Tigers' fine open field blocking and the middle of the line in particular, the former to shake Cool and Osborne loose for long journeys, the latter to permit Wiener and Ausen to crack down the middle for big yardage.

The first Marshall score was set up by Cool's long trip off an end-around that carried from mid-field to the 5-yard stripe, after Clarkfield had previously thrown up a stiff defense. The Cards braced again on the 5, with tries by Wiener, Osborne, and Shourds going only to the 3. But on fourth down Wiener cracked right guard to go over, and Sovell's kick for the point was good.

Sparked by another Cool end-around and Wiener's 25-yard plunge the Tigers were back on the Clarkfield 15 a few minutes later. From there Ausen shifted to the fullback spot, circled right end and ripped his way across the goal in the corner of the field for the second touchdown. Sovell's kick was blocked. The quarter ended shortly thereafter.

Midway in the second quarter the Tigers took the ball on their own 27. Osborne galloped to the Clarkfield 23 on the next play, going around end. Gervais hit for 3 yards. Wiener smacked to the 8 straight over center. Gervais went to the 5, and then Wiener hit the middle again to go over for the score. Sovell's kick was just low. That made it 19-0, where it stood at the half, although the Tigers were on the Clarkfield 3 as the gun sounded, getting there chiefly by means of a long aerial, Gervais to Maenhout, and Maenhout's end-around.

* * *

Marshall scored in six plays the first time they got the ball in the second half, starting from their own 36. Wiener hit right tackle to the 43, center to the 46, right guard to the Clarkfield 41, and right tackle to the 35. Shourds then broke loose at end, traveling to the 12, from where Wiener plunged over, through left guard. Sovell's kick missed.

Clarkfield then took over the offensive to conduct a sustained drive that went from the Clarkfield 35, after the kickoff, across the Marshall goal line. With Captain Erling Halvorson, powerful fullback, leading the way, and Thompson, and Anderson plunging hard, Clarkfield got one first down on the 46, another on the Marshall 40, another on the 29, another on the 18, and another, aided by a Marshall offside, on the 4, just before the third quarter ended.

As the final period opened, Halvorson cracked the Marshall line three times and the third time plunged over for the score. His buck for the point was short, and the score stood at 25-6.

* * *

The Tigers again struck in six plays, after Gervais had brought the kickoff up to his own 40. Wiener went down the middle to the 47. Osborne was dropped for a yard loss, and Gervais picked up 2 yards at right guard. Shourds then hit left tackle to the Clarkfield 47, and then swung wide at right end to get down to the 32. From there Osborne slid around left end behind nice blocking and sprinted down the side-line untouched to tally. Sovell's kick was good.

Shortly after Marshall started out from midfield again, Wiener in two smacks down the middle got to the Clarkfield 34. Houd ripped to the 25 through guard, and Gervais went to the 20. Two Clarkfield offsides moved them to the 10. Ausen, once more in the backfield, along with Cool, then hit tackle and fought his way over to score. Cool hit a wide hole at left to cut through for the point. That made it 39-6, with 3 minutes remaining.

After Clarkfield had been forced to punt, Marshall got down to the Clarkfield 21, sparked by Ray Ausen, before the game ended.

Coach Bernie Cole again made liberal use of his reserves, many of them seeing considerable action. Defensive standouts for the Tigers were Cool and Ausen, Sovell, Nielsen, ald St. Aubins, while Risa, Lundy, and Halvorson, were defensive stalwarts for the Cardinals.

The lineups:

Marshall		Clarkfield
Ausen	LE	Gehant
Sovell	LT	Hoff
St Aubins	LG	Risa
Nielsen	C	Hanson
Young	RG	Elkjer
Samuels	RT	Wilson
Cool	RE	Lundy
Shourds	QB	Lee
Gervais	LH	Anderson
Osborne	RH	Thompson
Wiener	FB	Halvorson

Marshall reserves: backs: Ross, Houd, R. Ausen, Dierickx; ends: Maenhout, Ullery, Burmeister, Blanchette; tackles: Schrunk, Wyffels; guards: Eatros, Templeton, Gee, Grandpree; centers: Paradis, Waldorf.

Clarkfield reserves: Backs: Mikelson; guard: Jacobson.

First downs: Marshall 15, Clarkfield 6.

Marshall-Lester Prairie Game To Be Broadcast By 'Phone

● The championship game between Marshall and Lester Prairie will be broadcast tonight via telephone from Hutchinson to the High School auditorium, and it will start at 9 p. m.

Larry Bzoskie did an excellent job of announcing last night, and reception in the auditorium was very clear, except what time the crowd's cheering drowned out his voice. Approximately 500 heard the broadcast.

Between halves, Ed Bolton of the Daily Messenger gave a brief resume of the action.

Tickets for the game tonight may be secured at Bulowskis or at the tourney door in Hutchinson.

Merril Olson telephoned from Hutchinson yesterday that drivers will find the best route is via Glencoe. Do not take the road by way of Broughten, he advised.

Coaches' Poll Names State's Best Cagers

At least three key coaches in every one of the 32 state high school basketball districts were asked by a Times-Tribune survey to submit their nominations for the outstanding high school basketball players in their respective districts this season.

Results of the poll are listed according to the eight regions:

REGION 1

Arnold, Rushford; Gabrielson, Mabel; Roth, Lanesboro; Smith and Kennedy, Rochester; Panzer, Winona; Eggenberger, Lake City; Schuele and Thomas, Faribault; Vogel, Austin; Lewison, Owatonna; Stromme, Kenyon; Pearson, Northfield.

REGION 2

Olson and Stevens, Fairmont; Fechter and O'Brien, Mankato; Olson, Jackson, Gentry, Okabena; Grant, Sioux Valley; Anderson, Comfrey; Barrett, Luverne; Griffith and Trunk, Worthington; Barnes, Pipestone.

REGION 3

Wachs, Tracy; Christianson, Minneota; Osborne, Marshall; Jerzak, Ivanhoe; Stensvad and Lang, Redwood Falls; Strommen, Lamberton; Potter, Springfield; Bakke and Himley, Montevideo; Dalton and Wry, Granite Falls; DeGroot, Clara City; Sn'eiss and Norman, Lester Prairie; Newman, Hutchinson; Skowgy, Sacred Heart.

REGION 4

Knight and Hein, St. Peter; Rapp, Cleveland; Hanson, Stillwater; Carle, No. St. Paul; Maetzold and McWaters, Red Wing; Kimbrel and Verby, Johnson; Danovsky, Marshall; Seitz, Humboldt; Johnson, Mechanics; Franke, Anoka; Nixon, Princeton; Monson, Braham.

REGION 5

Rulifson, Washburn; Ekberg, Marshall; Kasid, Vocational; Kiedrowski, Edison; Prest, Marshall; Schoenecker, North; Skoglund, Hopkins; Lentz, Waconia; Vanstrom, Chaska; Harry, Truzinski and Luckemeyer, St. Cloud Tech; Brink, Foley; Weiss, Annandale; Olson and Heitke, Paynesville; Skei, New London; Rothstein, Eden Valley.

REGION 6

Haskins and Roirand, Morris; Johnson and Langaard, Benson; McMorrow, Breckenridge; Lund and Mathre, Glenwood; Senness and Cochran, Osakis; Petersno, Alexandria; Haystrom, Upsala; Windmiller, Fergus Falls; Forseth and Cook, Detroit Lakes; Brenden and Erickson, Moorhead; Padien and Sheets, Crosby-Ironton; Brandt, Brainerd; McGuire, Staples; Kline, Aitken.

REGION 7

Hvidahl, Askov; Grothe, Rush City; Kalm, Moose Lake; Sybrant, North Branch; Johnson and Bislow, Two Harbors; Adkins, Duluth Central; Podpeskar, Gilbert; Burman and Neari, Virginia; Harrington, Biwabik; Coldezelli, Eveleth; Nylund and Klavich, Buhl; O'Melia, Coleraine; Orlich, Chisholm.

REGION 8

Worth and Vinje, Bemidji; Hanson, Richmond and Long, Cass Lake; Siverison and Rustvold, Hendrum; Smith, Twin Valley; Johnson, Bagley; Pearson, Fosston; Tranby, Erskine; Carlson, McIntosh; Flasch and Gilbertson, Thief River Falls; Larson and Harney, East Grand Forks; Morlan, Crookston; Lundholm and Dahlquist, Roseau; Olson, Karlstad.

Through The SPORTSCOPE

With ED BOLTON

● We'll retrogress a bit here and drop back to the district meet to get a slant on the scoring leaders in the event. These figures are all unofficial, of course, but here's the way we see things on all the lads who scored 20 points or over during the meet: Christianson, Mineota, topped them all with 44 points; Jerzak of Ivanhoe was second with 34; Hiller of Marshall third with 32; Nielsen of Lake Benton next with 27; Christianson of Marshall next with 26; Christensen of Tyler next with 25; Osborne of Marshall next with 24; Wachs of Tracy had 23, and Larsen of Tyler snared an even 20. . . . Balaton and Canby lads played only two games, of course; had they played three Severance and Don Tate of Balaton, who got 17 and 18 each, would have been up there . . . Christianson was Canby's high man with 13.

● Yesterday we mentioned that the Tracy Scrappers and Balaton Warriors had sent the Tigers best wishes before their tilt with Lester Prairie . . . Add the Minneota Vikes to the list of telegraphic well-wishers . . . also Roy Herhusky of Ivanhoe . . . Minneapolis Washburn had scouts present both nights of the tourney at Hutchinson, since Washburn meets this region's entry in first round play of the state meet Thursday night . . . We're told those scouts weren't very favorably impressed and figured Washburn would take care of Lester Prairie pretty well . . . They don't want to be too sure of that . . . A fellow who usually knows what he's talking about was in yesterday and gave the opinion that an upset may be in the cards . . . Here's the way he sees it: Twin City school ordinarily play a wide open, "free lance" game . . . This Lester Prairie outfit revels in just such a game; in fact, it's their strongest point . . . Unless Washburn employs an attack utilizing close blocks and sharp execution of plays, they're going to have trouble with Lester Prairie . . . That's the way this fellow sees it.

* * *

There wasn't an All-Regional team picked at Hutchinson, so—even if it doesn't mean anything—we're going to select one ourselves, as follows: :

First team: Spleiss and O. Birkholtz, Lester Prairie; Stensvad, Redwood Falls; Dunlap, Montevideo; Osborne, Marshall.

Second team: Norman, Lester Prairie; Lang, Redwood Falls; Mettling and Himley, Montevideo; Gervais, Marshall.

Some of the other lads who stood out, and who may belong on one of the two teams named above are Christianson of Marshall, Cuff of Redwood Falls, B. Birkholtz of Lester Prairie . . .

State Preps---

Continued From Page 30

won. Marshall won on Bill Osborne's basket with 55 seconds to go after Marshall had led all the way and Monte had crept up to a tie with just a couple of minutes to go. Monte's Burton Bakke had a chance, with 12 seconds to go, to tie the ball game with two free throws. But he sank only one, and Marshall was a 23-22 winner.

Bernie Cole's boys now tangle with Lester Prairie in the finals at Hutchinson tonight.

Tigers Defeat Willmar, 27-0, For N 32 In String

Long Runs Account For Three Markers

BY ED BOLTON

● The Marshall Tiger football team resembled a string of giant firecrackers linked by slow-burning fuses as they hung No. 32 on the victory rack by defeating a fighting Willmar team here Friday night, 27-0.

Things would simmer along for a while, and then as the spark hit the powder chamber, the Tigers would split the opposition wide open with one sudden stroke that either went for a touchdown or set one up. The process was repeated four times.

Except for those lightning, sudden death moves, the game was bitterly fought all the way, with a good but inexperienced and outmanned Willmar eleven giving the Tigers plenty of trouble with a strong ground game that pounded out lots of yards.

And had it not been for Willmar fumbles or erratic center play at important stages of the game, the Cardinals might well have hit pay dirt on at least two occasions. They were driving well on lengthy marches both times that miscues in passing or handling the ball cut short their scoring bids.

Masterpieces of execution were the plays that shook Wiener loose on jaunts of 47 and 68 yards and Osborne loose on a trip of 65 yards two of which were for scores and the third for 6 yards short of the double line.

In each instance, 100 per cent blocking in the Tiger forward wall and downfield blocking that bordered on the spectacular were responsible for the runs.

* * *

The Tigers' first score came early, on the third play the first time they had the ball. Wiener picked up 12 yards at end, Osborne was dropped for a 2-yard loss, and then Wiener started out on an end sweep behind clockwork interference to gallop 47 yards for the tally. Sovell kicked the extra point to make it 7-0.

The remainder of the initial period was scoreless, with the two elevens battling in mid-field.

Marshall's second scoring effort, early in the second period, started from its own 20, after Buckley had punted into the end zone. An end-around, Cool carrying and lateraling to Osborne, gained nothing, but Shourds made just short of a first down at right end. He made it to the 33 and a first down on a quarterback sneak.

Then came the mast spectacular play of the game as the Marshall forwards opened a huge gap in the middle of the Cardinal line through which Wiener exploded into and through the Willmar secondary and into the clear. He scored 68 yards later, without a hand being laid on him. Sovell converted, and it was 14-0.

next play a Willmar fumble recovered by Marshall gave the Tigers the ball on the Willmar 44.

The Cards were again on the offensive a moment later, however, as Linhoff picked off Gervais' aerial on the Willmar 28. Paffrath made 22 yards in two tries at the left side of the line and Krogfus went 9 yards to the Marshall 37. Gove grabbed Linhoff's pass on the 28 and got to the 24, for another first down. Paffrath picked up 7 yords. A low pass was fumbled on the next play and Krogfus dropped on the ball on the 27. Paffrath hit to the 20, but on the next play Willmar drew a 5-yard penalty for too much time in the huddle. With a minute of the half remaining, Willmar lost the ball on downs as Krogfus picked up but a yard.

The third period was scoreless, although it ended with the Tigers knocking at the gates for their third marker.

Willmar was forced to punt after receiving the kickoff, Sandberg's kick being blown dead on the Marshall 40. A Marshall fumble two plays later gave the Cards the ball on the Marshall 41. A 15-yard penalty on the Tigers put the Cards on the 28. Paffrath made 3, but Krogfus was dropped by Cool, who played a standout defensive game all night, for a 5-yard loss. Sandberg dropped on a fumble on the 32, and Willmar had to kick. Pearson downing the boot on the 3.

Osborne booted out to midfield on the first play. Linhoff being downed on the 50. Wiener then picked Krogfus' pass out of the air to intercept on the Marshall 47. Gervais hit across midfield, and then Osborne gathered in Gervais' aerial near the sideline, the play carrying to the 29. Wiener went to the 26, and Gervais cut loose for 10 yards to the 16. Wiener ripped through to the 8, pivoting away from two tacklers, just as the quarter ended.

There was no more scoring then until the fourth quarter. Willmar made its strongest bids in the second and third periods.

Following the kickoff after Marshall's second score, the Cards, worked their way, despite fumbles and bad passes from center, from their own 35 to the Marshall 24 before the half ended.

Buckley brought the kickoff to the 35. Paffrath picked up 2 yards at left tackle. A pass intended for Buckley fell incomplete, but Krogfus hit left end for 12 yards and a first down. A low pass from center lost 7 yards, but Krogfus hit left end again for 13 yards. Buckley smacked center for 4 yards and another first down on the 37. On the

Willmar's defense crumbled here. Gervais made 3. Wiener was piled up for no gain—at which stage he and Willmar's Buckley were ejected from the game for an individual battle they were carrying on. Ausen made a yard. The Tigers then switched tactics, and a bullet-like pass from Gervais smacked into Maenhout's middle just over the goal line for the score. Sovell's kick failed. The score stood at 20-0.

The Cards failed to pick up a first down after the kickoff. Sandberg then sent a booming punt downfield to Osborne on the Marshall 10, Osborne coming out to the 29 on a dandy run-back.

Then came some more fireworks and another brilliant Tiger stab—also one of the finest individual defensive plays ever seen here. On the first play Osborne sliced off left tackle, broke through, and found himself in the open, the goal 71 yards away. With three or four Cards in pursuit, he headed for the far corner. Out of the pack of pursuers came Lowell Paffrath, gaining all the way. Yard markers clicked by. On the 8, Paffrath made his bid, and with a beautiful tackle crashed Osborne to earth on the 6.

Ausen hit to the 4, with the Willmar line again hanging plenty tough. Ausen smashed to within a foot of the goal. Gervais moved it to within 3 inches of the line, and then on fourth down, Shourds popped through guard for the score. Sovell's kick was good, and it made it 27-0.

* * *

The Tigers made one more bid after Eatros had intercepted a Willmar pass on the Willmar 45. Three plays later a pass, Gervais to Maenhout, and a penalty on Willmar moved the Tigers to the 8.

(Continued on Page 3)

Four Records Shattered In District Track Meet; Tigers Win

Through The SPORTSCOPE

With ED BOLTON

● Well, things can get back to normal now after the Tigers have finally been eliminated from tournament play . . . and while there no doubt is disappointment that they came so close to going all the way without quite making it, there need be no feeling of disgrace—that's for sure. The Tigers gave a mighty tough team a darn good run for their money when they lost to Lester Prairie in the finals and for one, we're proud of 'em . . . Think back yourself to the beginning of this past season and see if you had ideas of the Tigers going to within one game of state tournament play and you'll realize just what these lads have accomplished . . .

* * *

The boys and Coach Cole were genuinely appreciative of the swarm of telegrams wishing them luck that poured in Friday afternoon and evening . . . and, believe you me, they poured in . . . They started coming in at mid-morning and didn't stop until nearly game time . . . Included were best wishes from the Tracy Scrappers, Coach Raasch, and Superintendent Sorenson and from the Balaton Warriors and Coach Olson . . . perhaps from other schools, too, that we didn't get to see . . .

* * *

There was a lot of criticism of the referees during the tournament in regard to calling them too close . . . Well, there's no arguing Plotnik and Crose did call them close—and perhaps they did call a few that weren't fouls—but as far as we're concerned that final game was as well-worked a game as we've seen in a good long while . . . We don't see how there could have been much improvement in the officiating in that game, which, by the way, was as cleanly played a championship game as you could imagine . . .

* * *

It will be some time before a regional tourney crowd sees such an exhibition of long distance sniping as the Tigers put on in the first quarter against Lester Prairie . . . It had the place in an uproar, and rightly so . . . The local lads fairly fizzled as they stepped out to pop in one after another—and don't think there wasn't near panic in the Lester Prairie stands!

It did us worlds of good—even though the Tigers were to wind up later on the wrong end of the score . . . You see, we had just finished telling a Lester Prairie gent that these Marshall boys could sink 'em like nobody's business when they got hot . . . He'd sort of scoffed at us—and no more than got through guffawing than the Tigers started pouring 'em in . . . There was complete silence from the gent beside us.

* * *

It was funny how little chance anybody we ran into during the day—except fans from this section—gave Marshall to win . . . We even had one guy ask us right out if we though Marshall would make a game out of it! . . . Can't understand where they got such ideas—although it must have been the fact that the Tigers didn't look too good in nosing out Monte the night before . . . But people who saw it that way made the mistake of underrating this Monte outfit, as the 36-26 win Monte scored over Redwood in the consolation game would indicate . . . It is true Monte doesn't look like a world-beater with their style of play—but it gets results, and that's what counts.

* * *

We feel Lester Prairie had a little too much all-around stuff for the Tigers—even though Cole's boys might well have pulled an upset—and is better equipped for state tournament play . . . They have more size, more experience—and we're told it's uncanny the way there's always somebody "hot" when need be . . . If one or two of the boys are off, a couple of the others start hitting . . . You saw that happen when Spleiss left the game on fouls and one of the Birkholtz boys caught on fire . . . They say it's been that way all year . . . Incidentally, three of the Lester Prairie starters and their three top reserves are seniors . . . Spleiss, O. Birkholtz, and Norman being seniors among the regular.

* * *

You can't blame Lester Prairie fans for going wild when their boys were officially "in" . . . State tournament teams come to a town of 450 once in a life-time, if ever, and when they do it's more like a dream than anything else . . . We're sure there won't be a Lester Prairie soul over 6 or under 90 who won't be in Minneapolis come Thursday night.

Binnebose, Osborne Smash Two Marks

● The Marshall Tigers retained their Destrict track and field crown Saturday at Legion Field by piling up 73 points while Lynd, second place team, was garnering 29 points and Tyler, in third place, was racking up 18.

Ivanhoe and Russell tied for fourth with 13 points each, Tracy was fifth with 12 points, and Lake Benton, Balaton, and Hendricks followed with 11, 9, and 2 points.

The field unloosed a withering barrage on district meet records Saturday, four marks being smashed as Binnebose of Lynd and Osborne of Marshall each topped two records.

Binnebose set a mark of 126'1" in the discus, the old mark being 125'-5", and a record of 42'1" in the shot put, surpassing the old mark of 41'9½".

Osborne clipped a tenth of a second off the time of the 120-yard high hurdles, doing it in 16.6, and upped the high jump mark by 2 inches, hitting 5'8".

These two lads stood out in the strong field, Binnebose also taking first in the 220-yard dash and second in the 100-yard dash, while Osborne was taking the 220-yard low hurdles, running on the winning relay team, and turning in a third in the broad jump, in addition to his record-setting performances.

The Tigers kept their title by scoring 8 firsts, 4 seconds, 4 thirds, 2 fourths, and 2 fifths. Lynd scored 2 first, 2 seconds, 1 third, 1 fourth, and 2 fifths.

Tigers Romp To No. 33

Highest Total Since Win Streak Began

By ED BOLTON

● Rolling up the highest total since their 5 year unbeaten string got under way, the Marshall Tigers added No. 33 to their string Friday night at Pipestone by burying the Arrows, 59-12.

Displaying unexpected power that was highlighted by some of the best blocking seen in a long, long time, the Tigers scored the first four times they got their hands on the ball. With the entire squad seeing considerable service, they kept scoring at almost regular intervals as a game but green Arrow eleven failed to fathom the Cole-fashioned offense.

Crushing blocks delivered with uncanny timeliness and disastrous effect paved the way for most of the Tiger scoring moves and were easily the main factor in the win. High calibre play of the reserves kept the ball rolling throughout.

A highlight of the encounter was the unveiling by Coach Bernie Cole of a T-fashioned offense, an adaptation of the famed F-formation so successfully exploited by Stanford and the Chicago Bears in college and professional ranks.

Still in an experimental stage, the T was used sparingly but produced several substantial gains and caught the fancy of the spectators with its wide-open style.

The Arrows took to the air to score their first marker and used aerials liberally to get in scoring position for their second. Pipestone's first touchdown came shortly before the half ended, the second midway in the final period.

* * *

After Johnson had run the opening kickoff back to the 35, the Arrows were forced to punt. Hicks was rushed, his kick going almost straight up, landing on the 45 and bounding backward to the 34, where the Tigers took over.

Wiener was stopped cold at center, but hit the middle again, to the 23 and a first down. He hit right tackle for almost another first down, on the 14. His plunge went to the 10, but a Pipestone offside moved the ball to the 8. From there Osborne slanted off left tackle to score standing up. Sovell dropped back to try for the point, but the pass from center was wide. Osborne picked up the ball and scooted around left end to make it 7-0.

After Carlson had run the kickoff out to the 25, he, Eirckson, and Johnson alternated in moving out to the 36 and a first down. Carlson got to the 41 in two tries, and Hicks hit center to the 45, just short of the needed yardage. Hicks got off a dandy punt that rolled out on the Marshall 29.

Wiener moved around right end, behind some nice blocking, and was knocked out of bounds on the 48. Osborne picked up 2 yards, and then Gervais cut back over right guard to cross to the Pipestone 44. Wiener then popped through center, faded to the left, picked up his interference, and went all the way for the score. Sovell's kick split the uprights, and it was 14-0.

Erickson almost went all the way in returning the kickoff, finally being hauled down on his own 41 by the last man in position to stop him. Three tries gained nothing, however. Hick's punt lit on the Marshall 37 and bounded back to the 41.

Wiener hit tackle to the Pipestone 45. Osborne then circled left end on a reverse, went wide, outran two men, and was finally forced out on the 13. Houd, one of five Tiger reserves now in the game, moved around hight end to within a foot of the goal, from where Wiener plunged over at center. Sovell's kick was just wide of the posts, and it was 20-0.

Again, Pipestone brought the kickoff out well, Hicks battling his way to the 47 before being dropped Carlson fumbled, but recovered on the 39, and on the next play went around left end to the 45, just as the first quarter ended.

* * *

A pass from Erickson to Johnson put the Arrows on the Marshall 49. Hicks then punted to Houd on the 10, Houd returning to the 20.

Ross picked up 3 yards at right tackle, and Ausen smacked center to the 29, and again to the 33. Cool then galloped to the Pipestone 37, from where Ausen spunt hrough the right side of tne line, evaded two tacklers, and went to the 12. Cool cut through left tackle to the 6. Ausen then spun through right tackle for the score. Cool picked up tht extra point on a reverse. Marshall 27, Pipestone 0.

The Arrows then got in gear for a drive that carried to the Marshall 46, where it ended on a pass interception. Johnson brought the kick off out to the 40. Carlson picked up nearly 10 yards on a neat double reverse. A pass failed as Lang muffed it on the Marshall 40, but Johnson plunged to the Marshall 47. Maenhout dropped Lang for a 4-yard loss on an end sweep. Hicks then dropped back to pass. The ball was tipped in the air, with Houd grabbing it on his own 40 and coming back to the 46.

The Tigers were penalized back to 31 for holding on the next play, and then a Pipestone man dropped on a Tiger fumble on the Marshall 22, to give the Arrows their first real scoring chance.

They took advantage of it in fine style as Erickson cracked right tackle for a first down on the 12. Lang made a yard, and Hicks plunged to the 9. Johnson got to the 5 at right guard, with fourth down coming up. Erickson then dropped a pass into Halloran's arms in the corner of the end zone for a touchdown. Carlson's kick was low, and it was 27-6.

The Marshall first team returned to the game, and after Osborne had returned the kickoff to the 28, opened up with their T-formation. Wiener moved around right end to the 35. Osborne circled left end for a first down on the Pipestone 49. As Gervais sought to pick out a receiver for an attempted aerial on the next play, he was hit from behind by Backlund as he was poised to throw and fumbled, Pfanz recovering for the Arrows on the midfield stripe. A short pass to Halloran gained 3 yards just before the half ended.

* * *

After Pipestone had been forced to punt following the opening kickoff in the second half, Osborne returning from his 40 to the 47, the Tigers struck one blow. Osborne moved off left end, got three perfect blocks as he moved into the open, and went all the way to score in the corner of the field. Sovell's kick was good, and it was 34-6.

The Tigers got the ball again as Hicks punt was downed on the Pipestone 40. Gervais' pass was long to Ausen, falling incomplete. Moving into the T, a lateral to Osborne moved the ball to the 29. Gervais went around right end then to cross the goal, but Marshall was offside on the play and the touchdown was nullified. The penalty put them on the 34. A pass intended for Ausen fal'ed on the 23, but Cool grabbed another aerial on the 12 and got to the 2. Gervais then plunged over right guard to score. Sovell kicked the point. Marshall 41, Pipestone 6.

Pipestone started from its own 33 after the kickoff and pounded out two first downs in a drive that carried to the Marshall 43, where the Tigers braced. Hicks' punt went out on the Marshall 24.

Gervais went wide at right end to the 45. Osborne was stopped for a yard loss, and a bullet pass intended for Cool was incomplete on the Pipestone 43. Another pass, Wiener to Shourds off a lateral, failed. It was fourth down. The Tigers reached into their bag of tricks. Osborne dropped back as if to punt, but slipped the ball to Wiener on a fake, Wiener going around left end all the way to the Pipestone 26. A moment later Osborne gathered in Gervais' pass over the goal, but both sides were offside on the play and the ball was called back, as the third period ended.

Gervais plunged to the 9 in two tries. A pass intended for Maenhout over the goal was no good. But Cool went over on an end-around, and a stream of Marshall reserves came in. Sovell's kick was good, but Marshall was offside and the kick was tried from 5 yards back, Maenhout trying this time. The kick was blocked. That made it 47-6.

Pipestone had to punt after the kickoff, Houd fumbling but recovering on his own 30. Ross picked up 2 yards. Maenhout then went all the way to the Pipestone 10 on to the 5. Ross hit right tackle to within 2 feet of the double line, and then split the middle to score. Dierickx' plunge for the point was short. 53-6.

The Arrows then came into their own as they went all the way from their own 32, following the kickoff, to their second touchdown. Hicks lost 2 yards as he recovered his own

(Continued on Page Six)

By Defeating Pipestone

59-12

Tiger Gridders Open With 45-0 Romp Over Slayton

First And Second Teams Take Turns

By ED BOLTON

● Sticking to basic football, but scattering punches in all directions from a tricky double wing back formation at an out-monned and inexperienced Slayton eleven, the Marshall Tigers opened the 1940 grid season Friday night with an impressive 45-0 win at Slayton.

Striking with strength both by land and by air, the Tigers displayed a versatile attack that found or made holes from end to end of the Slayton line and that whipped through or over the secondary for consistent long gains. The Tigers piled up 19 first downs to Syalton's 2, as their defense proved equally as effective as the offense in stifling the Wildcats.

Ten Tigers broke into the scoring in one fashion or another as Coach Bernie Cole made considerable use of the second eleven, which played nearly half the game.

Marshall opened with 6 points in the first quarter, rolled up 20 more before the half, scored once again in the third period, and tacked on two more touchdowns in the final quarter.

Jorgenson and Osborne, at full and quarter, carried the load of the leather-lugging duties, Jorgenson time after time hitting the line for gains up to 10 yards and Osborne turning in some dandy open field running. Jorgenson likewise unfurled a fine passing arm backed by a cool head that spotted receivers and then sent unerring aerials to Gervais, Ausen, Olson, and St. Aubins.

Jorgenson and Kugler shared the signal calling task, both mixing plays smartly, picking out weaknesses and calling the turn with authority.

Doing yoeman service in the line were Eatros, who shifted to fullback when the second team came in, Christianson and Senden. The entire line, in fact, was nearly impenethable until midway in the final perid, when Slayton picked up its only two first downs.

FIRST QUARTER:

Slayton received the opening kickoff and after getting out to the 35 was forced to punt. The partially blocked kick was downed on Marshall's 41. Jorgenson skirted left end to the Slayton 43 for a first down, and two plays later hit the same end for what would have been a first down on the 27. Marshall was offside on the play, however, and was set back to the 48.

Osborne picked up 8 yards at right tackle, Jorgenson lugged the ball to the 29, a foot short of a first down and then smacked into center to the 27.

St. Aubins made 9 yards on a reverse at right tackle, and Osborne spun through guard for another first down on the 15. Two plays made little and then a holding penalty pushed Marshall back to the 35. Jorgenson hit to the 28.

Then, lifting the attack, Osborne passed to Gervais on the 19, Gervais scooting to the 11, for a first down. Another pass. Ausen throwing off an end-around, chalked up the first touchdown as Gervais scooped up the low, wobbly pass all alone out to the left and trotted across the line. Young's place kick was no good. 6-0, with three minutes left in the quarter.

Young's kickoff was taken by Schaeffer on the 25 and run up to the 36. Jacobson then dropped Martin for a 2-yard loss, and two more tries gained nothing. Slayton punting to Osborne on his own 25. He returned it to the 47 before being dropped, as the quarter ended.

SECOND QUARTER

St. Aubins broke loose on a reverse around right end, and after his blockers had shaken him free, galloped to the Slayton 22.

Jorgenson then went through a nice opening at left tackle and drove all the way across the goal to make it 12-0 as Young's place kick for point failed.

The Marshall second team came in at this point.

Two plays after Slayton had received the kickoff, Wiener intercepted Slayton's first aerial attempt on the Slayton 43. A holding penalty nullicied Jorgenson's run to the 28, Marshall going back to their own 39 on the penalty. From there Osborne brought the ball to the midfield stripe on a sweep at left end.

Jorgenson made 8 on a spinner at center. St. Aubins, running from punt formation, made it a foot short of a first down, fourthdown coming up, but a Slayton penalty of 15 yards gave Marshall first down on the 18. Uecker grabbed a lateral to move to the 12. Eatros was stopped, but another penalty set Slayton back half the distance to the goal, to the 6.

Jorgenson plowed to the 2 and Eatros was stopped a foot short of the goal line. Uecker scored easily on a reverse at right tackle. Eatros plunged for the point. 19-0.

Slayton punted on fourth down after receiving the kickoff, downing the punt on Marshall's 27. Snyder made 7 yards at right end, following which Wiener made it first down on the 39. Kugler on a spinner went to the 48, and Wiener went to the Slayton 49 on a double reverse.

The first team then came in and on the first play Jorgenson shot a 40-yard pass to Ausen, who scampered across the goal. Young's kick for the point was good. 26-0, three minutes left of half.

After the kickoff Slayton picked up 5 yards on two plays and then quick kicked, Osborne picking up the ball on his 28 and coming up to the 35. A pass, Jorgenson to Olson, brought Marshall to Slayton's 33, where Olson was forced out of bounds.

Jorgenson swung wide at left end and went to the 19. Osborne was smeared for a 5-yard loss on a naked reverse around left end just before the half ended.

THIRD QUARTER:

Osborne took Slayton's kickoff to open the second half on his 22, brought it to the 26. Jorgenson hit the line twice for a first down or the 42, and two plays later Ausen went down to the Slayton 34 on an end-around.

Jorgenson hit to the 27 in two plays, but fumbled on the third try La Bounty recovering for Slayton on the 30. Again Slayton was forced to punt, the kick being partially blocked, going out of bounds on the Marshall 38.

After an incomplete pass, Osborne popped through a big gap in the left side of the Slayton line, had the secondary cleared out for him by his interference, and then turned on the speed to travel 62 yards for a touchdown. Young's placekick was wide of the goal posts. 32-0.

Marshall reserves took over.

After receiving the kickoff Anderson picked up 8 yards through the line in three tries for Slayton, then punted, the ball being downed on the Slayton 48. Eatros picked up 5 yards in two plunges. Wiener scooted to the 35 for a first down. Wiener made another first down on the 18, and two plays later he went to the 12. Kugler made 2 on a spinner, and then Wiener went to the 5 on a reverse, as the third period ended.

FOURTH QUARTER:

With Wiener leading the way, Kugler hit straight-away through right guard to pop through for a touchdown with which to start off the final period. On the running play for the point, Kugler fumbled. 38-0.

After the kickoff to Slayton, three plays made three yards for Slayton, with big Ralph Waldorf at guard making his presence felt for Marshall. Kugler took the punt in his 15 and came up to the 20. Eatros hit to the 23, and Snyder made 7 yards on a reverse at right end. Wiener punted, the ball rolling back to the Slayton 15, where the receiver was immediately downed.

Slayton then began making their first headway of tne night. Martin made 5 at left guard, and Anderson drove through for Slayton's first down, on the 26. Anderson fumbled, however, Marshall recovering on the 28.

Eatros hit to the 23. Snyder circled left end to the 20. Marshall's starters returned to the game at this point. Jorgenson plunged straight-away at the weak side of the line and went all the way to the 5th. He then passed to St. Aubins, a bullet pass straight over center that St. Aubins gathered in and carried over the goal line. Christianson split the uprights with the best placekick of the game for the extra point. 45-0.

Slayton brought the kickoff to the 35. Two plays later Martin found a nice hole at left guard for a first down on the 47. Two plays picked up 3 yards. Tony Senden was injured and went out of the game, Samuels taking over the center post. A nice pass to Anderson carried Slayton to the Marshall 39, but an offside cancelled the effort, and Slayton went back to its own 43, and punted.

St. Aubins took it on his own 25, and moved to the 27. Jorgenson unfurled a long pass to Ausen that Ausen juggled in the air twice and finally grabbed on the Slayton 48. The Tigers then filled the air with passes. Blanchette barely missed one on the 20-yard stripe, and another fell just short of Ausen, near the goal line. St. Aubins grabbed a third over center and twisted away to get to the 34. A fourth was intercepted on the 14, just as the gun ended the game.

The lineups:

Marshall		Slayton
Olson	LE	Johnson
Eatros	LT	Otto
Christianson	LG	Wagley
Senden	C	O'Donnell
Young	RG	R. C'r'st'ns'n
Jacobson	RT	M. C'r'st'ns'n
Ausen	RE	LaBounty
Osborne	QB	Harriman
Gervais	LH	Martin
St, Aubins	RH	Anderson
Jorgenson	FB	Schaeffer

Marshall reserves: Blanchette, Shourds, Kugler, Wiener, Weingartner, Waldorf, Snyder, Sovell, Madden, Ehrreich, Uecker, Samuels, Kerkvliet.

Tigers Win 35th; Top Battling Monte Eleven 26-0

Score Once In Each Quarter

By ED BOLTON

● With most of the starters going all the way for the first time this season, the Marshall Tigers pounded out a 26-0 victory over a stubborn, hard-fighting Montevideo eleven here Friday night to extend the local unbeaten string to 35 games.

While the 26-point margin indicates the Tigers were the superior team, most fans left the field remarking on the battle put up bv the unheralded Monte team, which come here with an unimpressixe record but gave the Tigers their toughest night of the season thus far.

It may well be that the Tigers weren't up to par. Nevertheless, credit must go to the wearers of purple and gold for scrapping all the way and making things plenty tough throughout.

For the first time this year, Coach Cole's eleven was forced to make much of its yardage the hard way—and at the same time Monte's power game picked up lots of yards, although lacking in the drive needed to climax scoring efforts with touchdowns.

Scoring was well distributed throughout, the Tigers going over once in each period.

In the first quarter it was a long pass from Gervais which Cool snatched, virtually out of Thompson's hands, in the end zone that travelled nearly 40 yards in the racked up the first marker. The ball air, Cool and Thompson going up for it and the Tiger end coming down with it. Sovell's kick for the extra point split the uprights, to make it 7-0.

Early in the second period Young Tiger guard, recovered Thompson's fumble of a punt on the Marshall 34 where Wiener and Gervais sparked a drive to the Monte 23. With the Monte defense weightd back of the line, Cool took the ball on an end-around, swung wide, got two nice blocks, and high-stepped it over for the second score. Sovell's kick for the point was blocked.

The Tigers scored again late in the third period, after Ausen had blocked a Monte punt and the Tigers took over on the Monte 23. On the second play Cool swung out again on an end-around, moved up to the 18, where he was hit, and then lateraled to Osborne, who galloped the remainder of the distance. Sovell's kick was blocked by Jahn, and it stood at 19-0.

Early in the final quarter another blocked punt, Ausen and Sovell breaking through, set the stage for a possible Tiger touchdown, Marshall getting possession on the Monte 5. The Monte forwards braced there, however, three tries moving the ball to the 1. Maenhout then cut in sharp on an end-around and was dumped on the goal line. There was some indecision as to whether or not it was a touchdown—with the referee finally ruling it was not.

Osborne then ran Thompson's punt from the Monte 40 to the 25. A lateral to Osborne picked up 2 yards, and then Gervais slashed through the line to the 6-yard line in two tries. Wiener then exploded through right guard for the touchdown. Sovell's kick hit an upright and was deflected through for the extra point, to make it 26-0.

* * *

The Marshall goal line was never actually threatened. Monte's strongest bid for a score came in the first quarter after recovering a Marshall fumble on the first running play of the game. The recovery gave Monte the ball on the Marshall 36, from where they moved to the 27 but there were thrown back. It was the closest Coach Lubke's eleven came to a score.

The Purple's best weapon was an unorthodox one—a run off a punt formation that caused the Tigers plenty of trouble. Finding that it clicked a time or two in the second period, Monte used it liberally the rest of the way.

Their passing game was completely bottled, the thrower being so rushed—sometimes being dropped for big losses—that he didn't have time to spot a receiver, much less toss to him.

The two Nelsons were the stalwarts in the Monte line defensively time after time piling up thrusts that came their way. Thompson and Jahn carried the ball-lugging burden. Starbeck looked good until injured.

* * *

As for the Tigers, their blocking and tackling both were below the usual standard—and the execution of plays suffered by comparison with former performances.

New power through the line was revealed by Gervais, who was a consistent ground gainer for the Tigers. Defensively, it was Ausen, stellar end, who stood out as he spent most of the evening in the Monte backfield. Wiener again displayed power into the line, tacking up a lot of yardage.

The lineup:

MARSHALL		MONTE
Ausen	LE	Himley
Sovell	LT	K. Nelson
St. Aubins	LG	Halvorson
Nielsen	C	Boelter
Young	RG	Smith
Samuels	RT	D. Nelson
Cool	RE	Anderson
Shourds	QB	Larson
Gervais	LH	Starbeck
Osborne	RH	Thompson
Wiener	FB	W. Jahn

Substitutions: Marshall: Maenhout, Waldorf; Montevideo: V. Jahn, B. Larson, Wolfe, Johnson, Moe, Ryman.

First downs: Marshall 10; Montevideo 6.

Net yards from scrimmage: Marshall, 269; Montevideo, 112.

A hunting accident, early this morning hit hard at the Marshall Tigers' football hopes when Bob Wiener, regular fullback and an outstanding performer, shot himself in the ankle while hunting with his father, the Rev. W. H. Wiener. Just how serious the wound is, is not known at present, but it is certain that he will be unable to play this season. The accident occurred as Bob was loading his gun while getting out of the car. He is at the Marshall hospital.

Tigers Click In Last Half To Beat Willmar 26-0

6-0 At Half As Cards Prove Tough

By ED BOLTON

● The Marshall Tigers sprang loose in the third quarter after a first half of sheer give and take Friday night to take a stubbornly-fought gridiron contest from the Willmar Cards at Willmar, 26-0.

A capacity crowd, that included a tremendous influx of Marshall fans by special train and auto, saw the scrappy Cards fade after putting up a brilliant first half battle that failed to tie the score at 6-6 at the midway period by the barest of margins.

Out-weighed and lacking in reserves, the Cards yielded 6 points in the first quarter, then threw everything into a sustained comeback that had the Tigers on their heels and carried to the 4-yard marker just as the gun ended the first half.

From then on it was all Marshall as the pounding St. Aubins and the superior man-power in the Tiger line began to tell. The Marshall defense began functioning and the Tigers got control of the ball enough to essay a real offensive that made it 13-0 at the end of the third quarter and went on to build it to 26-0 in the final period.

In the first half the Tigers, playing their first game against opposition that came close to matching them, found themselves getting hit hard—and socked with gusto—for the first time this season.

On defense the Tigers forwards were being out-charged frequently to permit Krogfus, powerful sophomore fullback, and Langager, hard-running half, to break through consistently.

On offense, Tiger blockers lacked drive and were slipping off their targets while the Cardinal linebackers were filtering through to break things up with alarming ease from a troublesome 5-man line set-up.

When the half ended it was the consensus of many that despite the 6-0 Marshall edge, Willmar had a bit the better of the going.

The change in the second half was almost as sudden as it was effective, and from the first time the Tigers got hold of the ball they began pouring on the power, sharpening blocks, driving harder in every respect.

Too, the presense of big, fresh reserves made itself felt as the Tigers began to concentrate on off-tackle shots from a short punt formation with spinner plays from a double wing formation thrown in for good yardage.

Along toward the end of the third period the Tigers counted the second time and scored again on their first drive in the fourth quarter. After recovering a Willmar fumble on the Willmar 32 toward the end of the period, the Tiger reserves tacked on another counter, a pass bringing this one.

On the first play after Marshall received the opening kickoff, St. Aubins fumbled as he hit center, Willmar recovering on the Marshall 40. Three Card attempts to capitalize on the break made nothing and Langager's punt was downed on the 18. The Tigers kicked on the third down.

Willmar went from their own 35 to a first down on the Marshall 44, but there Jorgenson intercepted a pass, to start the Tigers on a touchdown march. Two plays made 2 yards, and as St. Aubins stepped back in a fake punt, he slipped the ball to Osborne on a modified "Statue of Liberty" and Oborne circled Willmar's right end to a first down on the 49.

A reverse at left end lost 4 yards and a pass failed to click. St. Aubins then hit right end on a reverse and went to the Willmar 24. Two plays into the line were stopped. St. Aubins then grabbed a lateral and in turn shot a long pass to Jorgenson for the score, Jorgenson's plunge for the point was short, 6-0.

* * *

After an exchange of punts in the second quarter Willmar had the ball on their own 19. Langager moved it to the 25 in two tries and Paffrath hit center for a first down on the 29. Krogfus moved it to the 46 in two smashes. Krogfus then circled right end to the Marshall 45, where he lateraled to Langager, who continued to the 36. Krogfus went to the 32. A 12-yard loss on a fumble and a batted-down pass halted the Cards, however, Langager punting out of bounds on the 17.

After getting up to 23, the Tigers tried a fourth down pass off a fake punt, but the ball hit an ineligible receiver, the miscue calling for an 11½-yard penalty, half the distance to the goal. It was Willmar's ball on the Marshall 11½. With the stands in an uproar, Christianson knocked down a pass. Langager then smashed through to the 4-yard line and as the Cards were lining up for another attempt, the gun ended the half.

* * *

Willmar was forced to punt after receiving the second half kickoff, Osborne taking the ball on his own 28, and slipping it to St. Aubins. St. Aubins went all the way to the Willmar 20 before being forced out of bounds, but the play was called back because of clipping, which set the Tigers back to the 18.

St. Aubins took over right there. In two smashes he plowed up to the 30. Olson picked up 3 on an end-around and St. Aubins hit to the 41. Two plays brought nothing and Olson went to the 47 on an end-around on third down. St. Aubins punt was returned by Carlson to the Willmar 21. Krogfus and Langager picked up a first down on the 35 and three tries, but there Lawler fumbled. Marshall recovering.

One Tiger pass dropped harmlessly and Lorinser intercepted Gervais' next toss on the 15. A plunge picked up a yard and two passes went incomplete, Langager's punt being downed on the Marshall 45. Osborne's 6-yard sweep and an offside penalty on Willmar gave the Tigers first down on the 45.

Another Willmar offside and St. Aubins' two cracks at right tackle on reverses brought the Tigers to the 23. Osborne barely missed a pass from Gervais. Another pass, after being batted around in the air a couple of times, settled in Gervais' arms on the 19.

Jorgenson passed to Gervais to the 7. Jorgenson hit left tackle to the 5, and then St. Aubins smashed through on a reverse for a touchdown. Osborne plunged at right tackle for the point. 13-0.

* * *

Early in the fourth quarter the Tigers began a sustained march from their own 27 for another score, the attack functioning beautifully. Jorgenson was dropped for a 3-yard loss on a spinner. St. Aubins slashed at tackle to the 36. Jorgenson spun through tackle to the 40, for a first down. He spun again to the 45. St. Aubins picked up 4 yards.

Jorgenson spun to a first down on the Willmar 45. Again he spun through tackle to the 33, then lateraled to Osborne, who went on to the 25. Two plays later Ausen went to the 7 on an end-around, and in two more tries Jorgenson had spun through guard for a marker. Osborne skirted left end for the point. 19-0.

* * *

Marshall reserves gradually took things over. After Willmar had received the kickoff and gotten up to the 29, Wiener intercepted a Card pass on the Willmar 35 and brought it back to the 20. Failing to gain, a fourth down pass that was batted down gave Willmar the ball.

Langager went through to the 32, and then to the 43. On the next play Willmar fumbled and Marshall recovered on the 32. Jorgenson broke through on a spinner and was run out of bounds on the 20. Snyder went on a reverse at right tackle to the 4.

Jorgenson spun over the goal line, but Marshall was handed a 15-yard penalty for holding, back to the 19. From there a pass from Jorgenson, intended for Ausen, was batted down on the goal line. But another aerial, Wiener to Snyder, with Snyder leaping high to grab it, was good for a touchdown. Jorgenson plunged for the point. 26-0.

Time remained for but one play after the kickoff to Willmar. Buckley made 5 through the line, just as the gun sounded the end. But Marshall drew a penalty, thus calling for another play, a long pass that dropped harmlessly.

* * *

Lineups:

Marshall		Willmar
Olson	LE	Scoville
Eatros	LT	Rule
Christianson	LG	Neunsinger
Senden	C	D. Longager
Young	RG	Rosenquist
Jacobson	RT	Hansen
Ausen	RE	Radabaugh
Osborne	QB	Lorinser
Gervais	LH	D'g. Langager
St. Aubons	RH	Lawler
Jorgenson	FB	Krogfus

Marshall reserves: Blanchette, Shourds, Kugler, Madden, Weiner, Weingartner, Snyder, Uecker, Samuels, Kerkvliet, Waldorf, Maenhout.

Willmar reserves: Pearson, Carlson, Paffrath, Bloom, Torgerson, Buckley.

Marshall forward passes, 4 complete, 9 incomplete, 1 intercepted; Willmar, none completed, 6 incomplete, 2 intercepted.

Penalites: Marshall, 41 yards; Willmar, 10 yards.

First downs: Marshall, 14; Willmar, 7.

Yards gained from scrimmage, Marshall, 256; Willmar, 101.

Cards Tie Tigers, 13-13, With Sensational Finish

Score On Last Play, Miss Try For Point

By ED BOLTON

When the football history books for 1941 are gathering dust in some forgotten corner, there'll be one game that will be remembered as vividly as the night it was played.

It'll be the agonized 13-13 tie played by the Marshall Tigers and the Redwood Cards the night of October 24 at Redwood.

Storming back in the final 10 minutes to capitalize on Tiger mistakes and lack of poise, the inspired Cardinals provided a punch-drunk crowd of 4,000 with the maddest finish in modern annals by overtaking a 13-point Marshall lead and failing to write the finish to the state's greatest unbeaten streak only by the margin of a dramatic missed extra point kick that was attempted after the final gun had barked.

The Tigers' undefeated record was left intact at 36 games—but only after it had tottered for a nerve-wracking moment that could have sent it crashing.

If there was a single spectator left in his seat during the closing seconds of Friday night's epic struggle, it was only because he was too weak from the tension that preceded the fateful Cardinal bid for a 1-point victory to rise to the climactic prologue to 48 minutes of bitterly-waged football.

Through nearly three quarters of rugged play the Tigers, though extended to the limit, held the upper hand. Midway in the third period they increased their half-time 7-0 advantage to 13-0, with Osborne's sensational 56-yard return of a punt setting up the score.

But late in the third period the Cardinals caught fire.

Flashing unexpected power into the line, geared to the hard-driving legs of a lad named Young, Redwood powdered its way down the middle, cracking again and again at the left side of the Marshall line, all the way from its own 39 to the Marshall 10 as the quarter ended.

From there, Young, who had carried the ball on all but 2 of the 13 plays that brought the Cards 10 yards from pay dirt, cracked to the 7, made a first down on the 6, was dropped for a 2-yard loss, and came back to the 4. Then the attack lifted. Young's short toss over the middle was incomplete. The next minute the crowd roared to its feet as a pass into the flat, Young tossing, caught the Tigers napping. The ball settled easily into Zitzman's arms on the goal line and he trotted across.

Zitzman's conversion try split the uprights, and it was 13-7.

In a flash, the entire picture picture changed again, as the Tigers unwisely chose to pass on the first play, and Redwood's Zitzman picked Gervais toss out of the air on Redwood 35, coming back 5 yards with it. Once more the Cards had a chance to turn on the heat.

As might be expected, they took to the air. Cool partially blocked Cuff's first attempt. Then came the first of two breaks that definitely sent the Cards on their way to tie the game in a knot.

Interference was called as Gervais knocked down Cuff's pass on the Marshall 44, the pass being ruled complete at that spot.

Then Cuff dropped back to throw a long aerial that sailed incomplete far over anyone's head to drop on the 15. But again interference was ruled as Shourds ran into a Cardinal on the Marshall 29, where the toss was ruled complete.

A pass in the flat, Cuff to Young, carried to the 20, with a minute and a half to play. A penalty put the Cards back on the 25, but Young snared another aerial to move to the 14, and a first down. Dropping back to pass, Cuff circled right end instead, to the 2 and another first down. Young hit right tackle to the 1, and again to within 2 feet of the goal.

From then on the game out-did the wildest Hollywood version of a gridiron thriller.

Marshall received the kickoff but was forced to punt. The Tigers got the ball again a moment later as Osborne picked off one of Young's aerials on the Tiger 38. Again the Tigers had to punt, Redwood taking over on their own 43.

There were 7½ minutes remaining.

Wally Zimmerman's lads brought out the bag of tricks. A moment later they came up with a spread play that found Young tossing out to Cuff behind two blockers near the sideline. It gained to the Marshall 41, and a first down. Once more the spread play, the power to the right this time. This time Young's pass was intended to catch the Tigers asleep as it was shot for a lone receiver to the left.

It came to rest in the hands of Marshall's Gervais, on his own 37, and he rain it back to the 45, and the pressure — from the Marshall standpoint—was off for the time being.

With Ausen bearing the burden, the Tigers got across to the Redwood 40. There the Cards held, and Osborne's punt was downed on the Redwood 15.

There were 4 minutes left.

Driven back to the 8-yard stripe, and a flat pass off punt formation getting them out only to the 13, Redwood had to kick, Cuff's punt being called dead on the Marshall 49.

With 2 seconds remaining, Redwood called time out to stop the watch, thereby drawing a 5-yard penalty but giving them time for one more play.

With the stands in a deafening uproar, Cuff faded to pass, saw his receivers covered, then sliced straight up the field as the final gun barked! He was hit just short of the goal, but came to earth with the ball resting on the double line for the tying touchdown.

Pandemonium broke loose, and the crowd swept onto the field. When it was cleared, came the fateful moment as Zitzman stepped back to try for the extra point.

Tipped by Ausen, Tiger end, it slithered off to the right — and as wild and wooly a ball game as you'd care to see ended at 13-13.

* * *

The comparatively mild first half had found the Tigers grinding out a touchdown from their own 42 midway in the second period. Sparked by Osborne's reverses and Shourds' 9-yard sneak buck, the Tigers found themselves on the Redwood 8. Ausen then plowed through to the 1-foot line in three tries, from where Shourds cracked over, Sovell kicking the point.

Osborne's long run-back of a punt, to the 4, put the Tigers in position for their second tally in the third quarter. Ausen, with a terrific burst of power, smashed through on the next play. Sovell's kick was blocked.

A glance at the statistics department shows the Cardinals holding an edge in first downs, making 13 to Marshall's 9. In the matter of net gain from scrimmage, the score was about even, Redwood making 214 yards to Marshall's 207, according to unofficial figures.

Taking no credit from an inspired and battling Cardinal eleven that outplayed the Tigers most of the second half, it can be said that the Tigers turned in their poorest game of the season.

The line was out-charged and outfought much of the time and lacked drive and spirit. Strategy was poor. Defensive assignments went unfilled. Blocking, except or rare occasions, was below par. Worst of all, the Tigers lost their equilibrium when the pressure was on.

Ausen turned in another outstanding defensive performance at end and also did a grand job of lugging the ball from fullback. Cool likewise performed more than capably at his end spot. Osborne ran well and contributed nice blocking.

For the Cards it was nearly all Young, who ran and passed as he probably never has before and was a one-man gang on offense. Cuff was another sparkplug, and Zitzman turned up in the right spot at the right moment several times, turning in a nice game both offensively and defensively.

The lineups:

MARSHALL		REDWOOD
Maenhout	LE	Inglis
Sovell	LT	Tetrick
Kerkvliet	LG	Mahoney
Nielsen	C	Friese
Young	RG	Hendrickson
Samuels	RT	Muetzel
Cool	RE	Stegner
Shourds	QB	Young
Gervais	LH	Cuff
Osborne	RH	Zitzman
Ausen	FB	Svare

3 Touchdowns In Second Period Defeat Arrows 18-6

Arrows Tally First; 2nd Half Scoreless

By ED BOLTON

● It was a vastly improved Tiger eleven you saw out at Legion Field Friday night as it defeated a powerful Pipestone team—a darn good team itself—18-6, to make it 25 without a loss.

It was a team that had benefited from the lessons learned in the first half of the Willmar game a week ago and that in doing so had come a long way in preparing to meet the challenge of the heralded Arrows.

So far did they come in that week of preparation that when the two teams left the field Friday night there wasn't a remnant of doubt as to where things stood. There wasn't any doubt, for that matter, after a point early in the third quarter, when a Pipestone drive that carried to the 13 failed on a fumble. Only once after that did the Arrows reach midfield and spent most of the time vainly trying to get out of a hole.

* * *

Up until that time Marshall was two touchdowns ahead, but there was still plenty of fear on the Marshall side of the field that the Arrows' devastating first quarter attack would again begin to function. Fans knew that if and when it did the Tigers would have their hands full.

* * *

But this was a different Marshall team than that which defeated Willmar but looked bad the first half in doing so.

* * *

This team had charge. The line was off its heels. This team had the old zip that makes good teams brilliant. This team dug in on defense. And, above all, this team had blocking—blocking that was hard and timely and that took its toll.

The Tigers Friday night had poise, too—something they had a hard time retaining a week ago.

* * *

They had to have it to weather that inspired Pipestone first quarter bid that garnered one touchdown for the Arrows on a 75-yard march and held the Tigers to a net gain, aside from punts, of TWO yards the entire first period. They had to have it to meet up with that powerful offensive and then come roaring back in the second period, throttle wide open, to smash the Arrows' resistance with three touchdowns scored in as many different ways.

* * *

It was terrific the way the Tigers came back in that second quarter, Jorgenson punching the middle, St. Aubins slashing the tackles to shreds, and Cool and Olson whipping wide and deep on end-around plays to carry 50 yards for the tying marker in seven plays. It was Olson who hit pay dirt on an end-around from the 10-yard line. A pass for the point failed.

In a way, it all started with a Pipestone error in tactics. Just at the end of the first period the Arrows had the ball on fourth down, three yards short of a first down, almost on the midfield stripe. Instead of punting they chose to try for the three yards. Ausen broke through to drop the runner for a yard loss—and it was Marshall's ball there as the second quarter opened. That's when Marshall"s comeback started, and it may have been one of the key plays in the entire game.

* * *

After the Tigers' first counter, Pipestone got hold of the ball just once more before Marshall opened up gain on a sustained drive of 70 yards that put them ahead. Again Jorgenson banged away at the middle of the line. Again St. Aubins blasted the tackles and ends, and again Olson's speed on end-around plays was utilized until the Tigers found themselves on the Arrow 2-yard line, 1st and goal to go. Three times Jorgenson hit the line, and the third time went over. Osborne's plunge for the point was short. 12-6.

* * *

Marshall kicked-off to Pipestone, and it was but two plays later with only 33 seconds left of the half, that Marshall recovered an Arrow fumble and found 30 yards between themselves and another touchdown.

It took exactly 33 seconds to score, in the most frenzied portion of the game. With the Marshall stands in an uproar, St. Aubins went to the 20, and then to the 13, with Coach Cole sending in substitutes between plays to stop the clock. A pass, Jorgenson to Wiener, carried to the 7. On the last play before the gun, St. Aubins took a lateral from Wiener and shot an aerial to Jorgenson in the end zone for the score. Jorgenson's plunge failed to get the point. 18-6.

* * *

Before going into that scoreless second half, packed with all kinds of thrills except touchdown thrills, let's go back to that initial drive that Pipestone uncorked early in the first period:

After the kickoff the Arrows went from their own 32 to the Marshall 46, the drive featured by Jurgenson's 17-yard run off tackle before being forced to kick. The punt went out of bounds on the 2-yard line.

St. Aubins punted immediately, and the Arrows started out again from the Marshall 42. Stout, in two drives at the line, hit to the 27. A fumble lost 3 yards. Then the Arrows uncorked Raph as a ball carrier. The speedy end took the ball on a triple pass back of the line and swung around wide, going to the 19. Two plays later he went all the way for a touchdown on the same play, and Pipestone was ahead 6-0. Raph's place kick failed.

* * *

The Arrows made another bid early in the third quarter. Marshall had come up to the 30-yard line after the kickoff and punted, the kick being returned to the Marshall 46.

McQuoid circled right end for a first down on the 33. Raph snared a jump pass on the 24. Stout drove to the 19 for another first down, with Pipestone apparently headed for pay dirt. But on the next play Johnson fumbled and Marshall recovered on the 13. And that was the last Arrow threat of the night.

* * *

Marshall opened up then with "the works" and began piling up first downs. Olson moved up to the 25 on an end-around. Two plays later an Arrow offside penalty brought another first down. Ausen lateraled to St. Aubins on an end-around for 4 yards. St. Aubins ran from punt formation for 6 yards and another first down. Osborne picked up 4 on a spinner, and Olson added 3 with an end-around. St. Aubins hit right tackle for a first down on the 46.

But there Pipestone braced and forced a punt that was returned to the Pipestone 30. Raph snared a a pass over center for a first down on the Marshall 46. A whole horde of tacklers burst through on the next play to smother McQuoid as attempted to pass. Two plays made 2 yards, and the Arrows punted, the punt being downed on the 19.

* * *

Again Marshall came back strong as Jorgenson hit to the 23, Cool went to the 30 and a first down on an end-around and two plays later went to the 42 and another first down. One pass failed to click and Jorgenson swung wide then cut in to go to the Pipestone 49. A pass off a lateral failed and Marshall punted.

Pipestone returned the punt shortly after being stopped dead. Osborne taking the punt on the 35 and slipping it to St. Aubins, who moved up to the 49. Olson, on an end-around, shook off tacklers to the Pipestone 40. He was hurt on the play and left the game. St. Aubins hit center for a first down on the 39. The Tigers then opened with an aerial barrage. A pass from Gervais to Shourds bounced out of Shourds' arms on the 15, and another one, Jorgenson to Ausen, was barely out of reach. Gervais then made a dandy one-handed snatch of an aerial from Osborne on the 22, for a first down.

Another toss was long, and still another was batted down on the 3 yard line. St. Aubins hit to the 19. And on the final Tiger play of the night, St. Aubins' pass intended for Jorgenson was knocked down, and Pipestone took over.

The game ended with Pipestone vainly trying to connect on a series of passes, the last of which was good, Raph snaring it on his own 30-yard line as the gun barked.

St. Aubins, Jorgenson, Cool, and Olson piled up most of the yardage for the Tigers, while Stout displayed a lot of power and Jurgenson and Raph a lot of speed for Pipestone. Out standing on defense for the Tigers was Ausen at end, followed by Christianson and Senden, operating at tackle posts on defense.

* * *

The lineups and statistics:

MARSHALL		PIPESTONE
Olson	LE	Raph
Eatros	LT	Delaney
Christianson	LG	Hicks
Senden	C	Drumm
Young	RG	Gruise
Jacobson	RT	Sachs
Ausen	RE	Barch
Osborne	QB	Jochson
Gervais	LH	Jurgenson
St. Aubins	RH	McQuoid
Jorgenson	FB	Stout

Marshall reserves: Blanchette, Shourds, Kugler, Wiener, Snyder, Savell, Madden, Samuels, Waldorf, Cool.

Marshall touchdowns: Jorgenson, 2; Olson, 1. Pipestone touchdowns: Raph, 1.

Marshall first downs 19; Pipestone first downs, 7.

Marshall fumbles, 2; recovered opponents none; Pipestone fumbles 3; recovered by opponents, 1.

Marshall forward passes attempted, 10; completed 3. Pipestone forward passes attempted 6; completed 2.

Marshall yards lost by rusing 8; pipestone yards lost by rushing 22.

Marshall net yards gained 246; Pipestonenet yards gained 131.

Tigers Close With 26-0 Win Over Tracy Scrappers

Wind Up Five Years Of Undefeated Football

By ED BOLTON

● Completing a five-year sweep to unbeaten honors, the Marshall Tigers wound up their gridiron season yesterday by defeating the Tracy Scrappers 26-0 in their annual Armistice Day tussle, played at Tracy.

The victory put the Marshall undefeated record — a string begun in 1937 — at 38 games, an all-time state record that is expected to give Minnesota prep elevens a mark to shoot at for years to come and that may possibly never be surpassed.

It meant that Coach Bernie Cole's powerhouse, in defeating Tracy 46-0 earlier in the season, Clarkfield 39-6, Willmar 26-0, Pipestone 59-12, Luvenre 51-6, Montevideo 26-0, Watertown 34-0, and tying with Redwood Falls 13-13, amassed 320 points during the season to opponents' 37.

It meant, too, that 20 members of the Tiger squad had completed their high school gridiron careers without having participated in a losing game.

* * *

It took the Tigers but a few minutes to prove they had the situation in hand yesterday as they proceeded to score the first two times they got their hands on the ball and then make it 20-0 before the half.

But from there on a stubborn Tracy defense that yielded yards but no scores made a good battle of it and held the Tigers to a single marker, that early in the final quarter.

While the potency of the Marshall attack seemed to diminish in the second half, the Tigers maintained a staunch defense throughout that never was bested as the Scrappers failed to rack up a single first down.

* * *

The first touchdown came in three plays after Marshall took over on the Tracy 23 after LeMoine had been rushed on a punt. Ausen cracked the middle to the 11, and again to the 9, and from there Osborne went over on a reverse through left tackle. Sovell kicked the point to make it 7-0

Osborne's interception of a Tracy pass a bit later set up the second. A penalty moved them back to the Tracy 45. Two tries at the line picked up 3 yards, and then Osborne swept to a first down on the 16 on a statue of liberty play, Ausen faking the pass. Ausen plunged to the 12 in two tries. Gervais then dropped a pass into Maenhout's arms in the flat behind a wall of interference and Maenhout galloped over. Shourds' block clearing the way near the goal line. Sovell's kick was good and it was 14-0.

* * *

An exchange of fumbles found the Tigers winding up with the ball on the Tracy 29 early in the second period. Shourds hit to the 17 in two tries, but a clipping penalty moved them back to the 36 on the next play.

Tracy braced on the 27 and took over. A moment later the Tigers were on the march again as Osborne intercepted Johnson's lateral in midfield and ran it back to the Tracy 19. Gervais slashed to the 9, where he fumbled, but St. Aubins recovered. Ausen plowed to the 3 and then Gervais cracked right tackle to go over. Sovell's kick was wide. 20-0.

Tracy got into Marshall territory for the first time when, after recovering a Marshall fumble on the Tracy 46, Le Moine dropped back to pass but instead circled end to the Marshall 45. His pass dropped incomplete on the next play and Osborne intercepted another on the 25, just before the half ended.

* * *

An 80-yard march starting late in the third quarter and extending into the final period brought Marshall's final score.

With Gervais shifted to fullback, from where he reeled off yardage in big bursts, the Tigers powered their way to the Tracy 5 from their own 20. Gervais then tossed to Maenhout in the end zone for the score. Sovell's kick was wide, to leave it at 26-0.

Marshall concentrated on its passing game the rest of the way, but failed to connect on any scoring gestures as the alert Scrapper defense broke things up.

* * *

Key men offensively for Tracy were Peterson and LeMoine, while Holstein at a guard, Main at center, and Moline and Johnson at ends turned in good jobs defensively.

Ball-lugging duties for the Tigers were pretty well shared, with Gervais and Osborne taking top honors and Ausen, handicapped by a shoulder injury, showing a lot of power while in the game. Shourds, too, picked up good yardage.

Cool at end stood out on defense, playing another bang-up game, as did Ausen at his end spot on defense, and Gervais and Maenhout behind the line. The entire forward wall for that matter, was almost impenetrable.

The lineup:

MARSHALL		TRACY
Maenhout	LE	Johnson
Sovell	LT	Daub
Kerkvliet	LG	Engesser
Neilsen	C	Main
Young	RG	Holstein
Samuels	RT	Kelly
Cool	RE	Moline
Shourds	QB	Carey
Gervais	LH	Zimmerman
Osborne	RH	Peterson
Ausen	FB	LeMoine

Marshall substitutions: Houd, Ross, R. Ausen, Ullery, Eatros, Waldorf, Burmeister, Gee, Blanchette, St. Aubins, Templeton, Wyffels, Dirckx, Schrunk, Grandpre. Tracy substitutions: Dano, D. Johnson, Trout, Wiedeman.

First downs: Marshall 14, Tracy 0.

Net yards gained from scrimmage: Marshall 271, Tracy 9.

Tigers Fumble, Fumble But Win 27th, 7-0

Defeat Monte In Nerve-Wracking Tiff

By ED BOLTON

● They almost fumbled that one—their 27th—away.

That was the immediate reaction, once fans dared let out their breath and uncross their fingers, after the Marshall Tigers added one more to their string, 7-0, over a superbly fighting, powerful Montevideo eleven here Friday night.

A dispassionate survey of cold statistics and the course of play indicates the Tigers weren't in quite the danger of being toppled that local fans felt while the hectic, nerve-wracking battle was being fought.

But it can be unequivocally stated that the outcome, even in the last quarter, when the Tigers were eternally knocking at the touchdown gates, wasn't determined until the final gun barked.

It was one of those ball games where anything can happen, and as time after time misfortune rode the Tigers' drives there was a growing fear that in the flash of a moment the football gods would frown upon the Tigers when Montevideo had the ball, and that slim lead would be erased.

With just that suddenness, it almost happened, too. It was late in the fourth quarter, when fans were already pop-eyed from the rapid-fire exchange of possession of the ball. With the ball on the Monte 11, the Tigers attempted a lateral. It went into the hands of Monte's left end, Smith. He started up the field, his interference catching up to him. Only one man, Osborne, was in position to stop him, coming up from the side and behind. Stop him he did, on the Monte 25—but another 5 yards and Smith would have had more than ample protection in the rear to go all the way.

* * *

Certain it was that the fates frowned ominously upon the Tigers when they had the ball. Twice in that wild last quarter were they on the threshold of another score—once on the 5-yard line with a first down assured, and again on the 1-foot line—only to have their efforts go for naught on the wings of a crazily bounding oval that mysteriously kept popping out of Tiger arms all night, to be recovered by the alert Purple.

Twice before had Marshall fumbles raised a groan from the Marshall side of the field as they gave the ball to Montevideo well within Tiger territory, once on the 33 and again on the 30.

* * *

Actually, there was nothing mysterious about those fumbles. Montevideo was tackling the ball all night, making every effort to dislodge it from Marshal larms. The Purple was making its own breaks by forcing fumbles. Nothing illegal, understand. It's simply shrewd football if you get away with it—and Monte was. It made a whale of a difference in the ball game, not only cutting off two Tiger touchdowns, but also on one occasion starting off a drive that came within 4 yards of producing a Monte touchdown.

* * *

But the story isn't solely one of Tiger misplays. For that doesn't take into account the surprisingly formidable play of the Montevideo eleven, to the minds of many a greater team than was Pipestone two weeks ago. Led by two fast-stepping and hard-driving backs, Marsh and Bakke, behind a stalwart line, the Purple flashed a powerful running game that on more than one occasion had the Tigers yielding ground in 4, 5, 7, and 8 yard bursts. Monte, in fact, led in first downs at the half, 6 to 5, and was barely behind in yardage at that point.

* * *

If there was one figure who was instrumental in halting those Montevideo backs, it was Layton Ausen, Tiger end. If a player was ever literally all over the field, he was it. They couldn't keep him out of the play. He not only ran into the ground nearly everything that came his way, but time after time was found hanging onto Marsh or Bakke as they smacked the other side of the line. On one occasion he made four successive tackles—every one on the other side of center. It was the stand-out defensive performance seen here this year.

* * *

Don't get the idea the Tigers weren't unreeling some yardage of their own. Powerful as the Monte offense was, it was more than matched by the brilliance of the Tiger ground attack and it lacked almost entirely any effectiveness in the air, where the Tigers were strong. In the second half it was nearly all Marshall as far as offensive fireworks were concerned. Monte only once got inside the Marshall 45 and that was—you guessed it—on the recovery of a Marshall fumble on the 30. They then advanced but 5 yards.

* * *

Marshall's power was concentrated in three main drives, one that produced the lone marker of the game in the second quarter and the other two that were destined to fail because of fumbles just as they were about to reach pay dirt in the final period.

Here was the way the scoring thrust went:

The Tigers had the ball on the Monte 44 shortly after the second quarter opened. Jorgenson hit the left side of the line to the 35 and two plays later St. Aubins made it first down on the 32. A plunge added a yard—and then the attack lifted. A forward from Jorgenson, intended for Cool, failed. Then St. Aubins took a lateral from Osborne, trotted to his right, and rifled the ball to Jorgenson in the end Zone for the score. A "bat" pass to Gervais picked up the extra point to make it 7-0.

* * *

Early in the final period the Tigers were on their own 46, first and 10. Jorgenson hit to the 49 and St. Aubins crossed to the Monte 47. Osborne then circled left end for a first down on the 37. Gervais, Osborne, and Jorgenson got to the 31 in three tries, where it was fourth and 4.

Out of the bag came that pass off a lateral again, Osborne to St. Aubins, this time to Ausen. With three Monte defenders surrounding him, the pass seemed destined to fail. It was batted up in the air. But Ausen whirled, grabbed it as it came down, and fell—a foot from the goal line.

With first down and a foot to go, it seemed almost a cinch for a score. But a lateral out to Osborne lost 2 yards. St. Aubins pounded back to the 1-foot line. Jorgenson then spun at left guard—and came through without the ball. There it was(abck on the 4 yard line, with a Monte man curled over it. So ended the first scoring effort of the quarter as Monte punted out to the 38, Osborne bringing it back to the 31.

Again it started, as St. Aubins pounded to the 25 and Cool on an end-around went to the 17. St. Aubins hit to the 15. Olson then cut loose on an end-around, being hit on the 5. The ball left his arms—and the Purple recovered on the 7.

A fake punt, with Marsh blasting left ground, moved Monte out to the 22, with less than three minutes remaining in the ball game. Monte then unfurled an aerial, which settled in St. Aubins' arms on the 30, being run down to the 15—and again Marshall had the ball. St. Aubins ployed to the 11. And then came that lateral that Monte's Smith gathered in and moved out to the 25—and now Monte had the ball. A pass fell incomplete, Christianson knocked another one down on the 35, and then he itercepted a third on the 35, running it back to the 30—and Marshall had the ball. A rifle pass over center, Jorgenson to Gervais, picked up 5 yards just as the gun ended the game.

* * *

Let's run over the first quarter Montevideo threat that carried to the 4. Marshall had moved out to the 43 after receiving the opening kickoff, racking up yardage in neat fashion. But then came the first of the night's Tiger fumbles, and Abramson dropped on the ball on the Marshall 33.

Bakke hit left tackle to the 25, and Marsh blasted through to the 12, and then spun to the 8. Thomton went over guard to the 6. Marsh hit center to the 4. That made it fourth down and a yard. Monte took to the air in a try for 6 points rather than a first down, but Marsh's toss was incompleted in the end zone. Marshall took over on the 20 and on the first play St. Aubins sent a booming punt down to the Monte 25 that was returned to the 28—and Monte's chief threat was gone.

The Montevideo attack began functioning late in the second quarter for what was actually the best sustained drive turned loose by the Purple. Starting out from their own 28 after receiving the kickoff following the Tigers' score, Marsh and Bakke collaborated to roll up four consecutive first downs in an attack that carried to the 27 before the half ended.

* * *

Lineups and statistics:

MARSHALL		MONTEVIDEO
Olson	LE	Leadon
Eatros	LT	D. Nelson
Christianson	LG	Abramson
Senden	C	Jahn
Young	RG	Williamson
Jacobson	RT	K. Nelson
Ausen	RE	Himley
Osborne	QB	D. Larson
Gervais	LH	Bakke
St. Aubins	RH	Thomton
Jorgenson	FB	Marsh

Reserves: Marshall: Sovell, Cool, Waldorf; Montevideo: Thompson, Falkenhagen, B. Larson, Smith.

Marshall net yards gained by rushing and by passing, 285; Montevideo net yards by rushing and passing, 121.

Marshall first downs, 13; Montevideo first downs, 7.

ARMY PRE-FLIGHT CADETS have arrived at St. John's university and a group of them are drilling in the shadows of the twin towers. Below, a few of the boys are indulging in a bit of refreshments at the soda fountain in the college, (left to right) Privates Jack Webb, Charles Thorpe, William Webb, Vernon VanDyke, William Whiteside, Edward Wenigar, Isaac R. Hale. (Times photos)

Marshall Puts Amazing Grid Mark on Line

Cole Eleven Without Loss for 22 Games

Slayton Opens Marshall Grid Season Next Friday

MARSHALL, MINN.—The longest prep football winning streak of any town in Minnesota!

That's the mark Coach Bernie Cole's boys from Marshall put on the line when they tangle with Slayton in the season's inaugural for both clubs next Friday.

Marshall grid teams have gone three years without a defeat. And their consecutive mark now stands at 22 STRAIGHT.

Here's how they did it:

1937

Marshall, 33; Slayton, 0.
Marshall, 33; New Ulm, 0.
Marshall, 33; Luverne, 6.
Marshall, 32; Pipestone, 0.
Marshall, 52; Redwood, 0.
Marshall, 53; Springfield, 0.
Marshall, 13; Tracy, 6.
Marshall total, 249; opponents, 12.

1938

Marshall, 13; Slayton, 0.
Marshall, 32; Pipestone, 6.
Marshall, 20; Luverne, 0.
Marshall, 33; Minneota, 6.
Marshall, 21; Redwood, 6.
Marshall, 32; Springfield, 6.
Marshall, 20; Tracy, 0.

1939

Marshall, 40; Slayton, 0.
Marshall, 13; Willmar, 13.
Marshall, 19; Pipestone, 6.
Marshall, 16; Luverne, 0.
Marshall, 25; Monte, 6.
Marshall, 25; Redwood, 2.
Marshall, 33; Canby, 0.
Marshall, 39; Tracy, 13.

During that period Marshall was state (unofficial of course) champ once, Southwestern champion three times and Little Ten titlist twice.

And Coach Cole is well fortified this year to uphold the Marshall win streak.

All he has is 17 lettermen as well as a good looking crop of sophs and juniors.

Marshall Undefeated in 24

★ ★ ★ ★ ★ ★ ★ ★ ★ ★ ★ ★

By BILL CARLSON
Of the Star Journal Sports Staff

Bernie Cole's Marshall high school eleven, fast becoming known as a powerhouse among state football teams, blasted through for its twenty-fourth game without defeat Friday when it beat Willmar, 26 to 0.

Marshall thus continued a record that began two years ago, a record that more than 350 other high teams of Minnesota have been shooting at.

Some other teams are even approaching the mark, but they'll never catch up if Marshall continues this way.

Bernie Cole's Marshall Eleven Wins Once Again

* * * * * * * * * * * *

Faribault Protests! Marshall Wins Again

By BILL CARLSON
Of the Star Journal Sports Staff

There's plenty of excitement in high school (11 man) football circles today, with Faribault protest of a Big Nine conference triumph by Austin taking the play way from the amazing victory string Bernie Cole's Marshall, Minn., gang is setting up.

While Marshall was belaying Luverne, 38-0, for its twenty-sixth game without defeat, Austin an

Seven Other Teams Extend Win Streaks

Victory Strings of Chaska, Ellendale Are Broken

By BILL CARLSON
Of the Star Journal Sports Staff

Still talking about Marshall?

Yessir! Any team that can go four years without defeat in this hot Minnesota high school football competition is worth talking about. And that's just the kind of a record Bernie Cole's Marshall, Minn., boys are headed for.

With its 18-6 triumph over previously undefeated Pipestone, on Friday, Marshall extended its record to 25 straight games without a defeat.

AND THAT, BEYOND A DOUBT, IS THE BEST HIGH SCHOOL RECORD IN MINNESOTA!

Against Pipestone, Marshall found the going tougher than usual, and Pipestone scored first on a 70-yard touchdown drive, but Marshall came back with three touchdowns and the game. It was a contest that found all the scoring confined to the first half.

IT WAS THE FIRST DEFEAT IN FOUR GAMES FOR PIPESTONE.

Marshall, though it sits pretty well on its record at the moment, has a hard row to hoe with Luverne, Montevideo, Redwood Falls, Canby and Tracy still on the schedule.

Redwood Falls Aims at Marshall Upset!

★ ★ ★ ★ ★ ★

By BILL CARLSON
Of the Star Journal Sports Staff

Bernie Cole's Marshall gridders, proven one of the greatest of Minnesota's football teams, was still continuing its merry way today after a 7-0 victory over Montevideo in a game that was supposed to be the toughest of the year.

But Marshall, although it hasn't shown any sign of weakness in the last four years, has trouble ahead.

Redwood Falls is next week's opposition—probably Wednesday night—and the way Redwood Falls has been going, it might be well to be wary of that amazing Marshall string.

Marshall's 7-0 win over Monte ran its string of games to 27 straight games without defeat, and in that stretch of games, Marshall was tied only once.

Montevideo Challenges

An undefeated Montevidea high school football team stands squarely before Marshall this week in the latter's bid to extend a formidable streak of 26 games without defeat.

The Marshall team romped through Luverne, 38 to 0, for the twenty-sixth Friday night, despite the fact Coach Bernie Cole used his second stringers a large part of the time, and will play host to Montevideo next Friday night. Montevideo had an open date last week, and has a record of three straight victories this season.

Marshall's Win Streak

Bernie Cole Is 'Fixture' at Marshall

By BILL CARLSON
Of the Star Journal Sports Staff

In 1928, a 135-pound halfback moved off the St. Olaf campus to the coaching job at Jamesville. A year later he moved to the coaching job at Marshall.

But Tuesdays will be coming twice a week before he moves again!

That's Bernie Cole, who has won himself a reputation as the most consistent football coach in the state; who is idolized en masse by Marshall fans who have never known a loser since Bernie took over.

Cole's record speaks for itself.

With that victory over Redwood Falls Friday, Marshall ran its string to 28 games without defeat, which is itself one of the greatest records state high school grid fans ever saw.

That brings Cole's all time coaching record to 80 triumphs, 16 defeats and two ties since he left St. Olaf.

A PERCENTAGE OF .833.

And there isn't another coach in the state with the possible exception of Joe Markley of Minneapolis Central, who can point to such a record over a 12-year span.

Bernie, who played a great brand of second base for St. Olaf, was better known as a right end for the Oles. And even at 135 pounds he was a crackerjack — reckoned, too, as one of the smartest players in the league.

That "smartness" has extended into his coaching, as Marshall is called one of the smoothest operating pieces of high school machinery impartial observers ever saw.

After all, you can't laugh down that record.

Marshall won the Little Ten championship in 1937 and 1938, the Southwestern Conference championship in 1937, 1938 and 1939, and in 1937, Bernie's Boys were high scorers in the entire state.

Modest, Cole explains in his high pitched voice that he isn't responsible for all this.

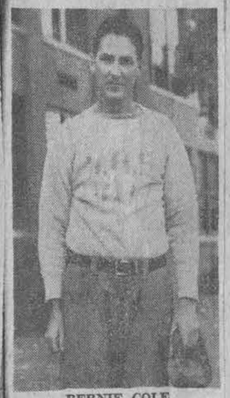

BERNIE COLE
They'll never let him go

It's the kids, and he names Jerry St. Aubins first and everybody else in order.

"There's not a star on the team," he would tell you. "They're all co-operating. They all play darn good football together."

* * *

Lorence Kienholz should get credit, too. He's assistant coach. (Since Kienholz joined Cole in 1938, Marshall has won 25 games and lost 0, so he's apparently fallen in line with the Cole scheme of things).

* * *

Yessir, Marshall could lose the next 20 games in a row, but there wouldn't be a whisper against Cole. Marshall, itself, is one of the greatest football towns in Minnesota.

But win or lose, they're behind THE COACH.

Tigers Defeat Minneota, In Overtime Period 33-28,

Score 6 Points In Extra Period

● Overcoming a 5-point lead in the last two-minutes of the basketball game played at Minneota last night, the Marshall Tigers tied the score in the regular time against a strong Viking team and went on to win, 33-28, in the overtime.

The Cubs won the curtain raiser, 16-10.

* * *

Both the Vikes and the Tigers set up solid defenses, against which neither did much scoring in the first quarter, which ended in a 5-5 deadlock.

In the second quarter Marshall moved ahead to what was at one time a 4-point edge, only to have the gap closed by Don Christianson's free throw and field goal, which tottered on the rim and finally dropped through as the gun ended the half. Score, 13-12, Marshall.

Some hot shooting by Haugejorde soon put he Vikes ahead in the third period, and they held the lead until the last few seconds of the game, when Hiller tied the count with a successful free throw attempt.

* * *

Virg Christianson scored in the opening seconds of the overtime to put the Tigers into the lead. Minnota's heretofor impregnable defense split wide open as the Vikes tried to rush play, and the Tigers scored two more goals while holding Minneota to a free throw. The final score thus was 33-28.

* * *

Offensively Marshall's strength was well distributed, with six players involved in the scoring. Hiller led with 11 points, while Christianson scored 8 points, Osborne 5, Grogan and Gervais 4, and Wiener 1.

Minneota's scoring punch was wrapped up in two valuable men, Haugejorde and Don Christianson, both stars of last year's team. Wigness, third veteran from last year's District finalists, did not break into the scoring but his ball handling and floor play set up many of his team's scoring shots.

Big Red Johnson, although not scoring, made his presence felt by his stellar defensive work. Covering the center, of the floor, he effectively bottled the Tiger attack by preventing shots over the defense and passes into the center lane.

Minneota fans went away from the game with the conviction that this year's Vikes have potentially all the strength of last year's and that they will again play an important part in the District tourney. Marshall fans, and there was a good number of them present, concurred in that opinion.

(Continued on Page Ten)

* * *

At the same time, the Tigers served notice they are to be contended with to no small degree this season as they racked up their second win. They showed improved form over that displayed in last week's opener. Particularly impressive was the way they came through under the pressure of the overtime period, where their superior poise meant a great deal in hanging up the victory.

* * *

The box score:

TIGERS	FG	FT	PF	TP
Osborne	2	1	1	5
Grogan	2	0	0	4
Gervais	1	2	4	4
Young	0	0	0	0
Christianson	4	0	1	8
Wiener	0	1	3	1
Cool	0	0	0	0
Maenhout	0	0	0	0
Hiller	5	1	2	11
Ausen	0	0	1	0
Totals	14	5	12	33

MINNEOTA	FG	FT	PF	TP
Haugejorde	7	2	2	16
Johnson	0	0	2	0
Fier	0	0	0	0
Christianson	4	4	2	12
Wigness	0	0	0	0
Hammerlinck	0	0	1	0
Totals	11	6	7	28

MARSHALL COP ★ ★ ★ PRAIRIE, ★

Morning Tribune

PAGE TWENTY-ONE

FRIDAY, MARCH 21, 1941

Montevideo Is Beaten 23-22; Redwood Falls Goes Down, 39 to 20

Hutchinson, Minn., March 20.—(AP)—Lester Prairie and Marshall high school basketball teams will meet here Friday night in the finals of the third regional basketball tournament for the right to enter the state tournament in the Minneapolis auditorium March 27, 28 and 29.

Both schools won over tough opposition in tonight's first round games, Marshall by nosing out Montevideo, 23 to 22, and Lester Prairie by defeating Redwood Falls, 39 to 20.

The Marshall team, ninth district champion, led all the way over Montevideo although by narrow margins all of the time. Marshall was in a 6 to 3 lead at the end of the first quarter, 14 to 11, at the half, and 20 to 19 at the end of the third quarter.

Osborne made nine points for Marshall, while high point honors in the game went to Bakke of Montevideo who had 10 points. Marshall had nine field goals and five out of 15 free throws, while Montevideo made nine field goals and six out of eight chances at the free throw line.

Lester Prairie and Redwood Falls were tied up in a very close affair throughout the first half, when the score was tied at 4, 6, 8, 14 and 16. The score at half time was 16 to 16.

Led by Agmar Spleiss, center, who made 18 points during the game, Lester Prairie rallied through the second half, and led, 30 to 20, at the end of the third quarter. Lang at center made nine points for Redwood Falls. The Lester Prairie team counted 11 of 24 free throws while Redwood Falls made 10 of 12.

Montevideo (23)	FG	FT	TP
Hiller	0	1	1
Weiner	1	1	3
Christison	0	0	0
Marquart	0	0	0
Osborne	4	2	10
Gervais	1	0	2
Alsen	0	0	0
	6	5	23

Marshall (22)	FG	FT	TP
Dunlap	0	0	0
Kerlins	1	2	4
Bakke	4	2	10
Hellekson	0	0	0
Hemler	0	0	0
	5	4	14

Score at half—Marshall 16; Montevideo 11.

ACTION AS TIGERS WON TITLE

This flashlight shot of the Marshall-Minneota championship game was taken in the second half of the game Saturday night, and it shows four of the five Marshall players. Christianson, No. 6, has his right arm uplifted. The next Tiger is Gervais, No. 5. To the right of him is Wiener, and at the extreme right is Hiller. Osborne is hidden somewhere, either behind the mixup or out of camera range. Note the ball near the bangboard and above the basket. The question is: who shot, Christianson or Hiller? Christianson's arm is raised, but Hiller's arms show a blur indicating he may have just lowered them after a shot. —Messenger photo.

Tigers Win Third, Defeat Ivanhoe Eagles 37 - 33

Cubs Rally To Win Preliminary

By ED BOLTON

● Showing much improved ball handling and floor work over their initial appearances, the Marshall Tigers won their third basketball game of the season here Friday night by defeating the Ivanhoe Eagles 37-33.

The Cubs made it two wins out of three by squeezing through over the Eagle reserves, 18-17.

* * *

Utilizing a fast break and putting more snap and speed into their efforts than in previous encounters, the Tiger starting five established their superiority from the very first and built up a 12-2 lead before relinquishing the floor to the reserves for the remainder of the half.

Against the reserves the Eagles, out-manned by the Tiger starters, came into their own and with Faulds and Captain Popowski showing the way broke down the Marshall lead bit by bit until at the half Ivanhoe led, 20-19.

* * *

Early in the second half the Eagles played the returned Tiger starters almost dead even, then began to drop behind again as the Tigers' superior ball handling and teamwork began to exert itself again. At the three-quarter mark Marshall led, 29-24. Midway in the final period the Tiger lead was up to 35-26. With two minutes left Ivanhoe pulled up to 35-32 but then could add only a free throw the rest of the way while the Tigers were tacking on another bucket, to make the final 37-33.

* * *

Once again Marshall scoring punch was well distributed, with each of the regulars contributing to the total points column. Osborne racked up 10 points, being on the shooting end of several fast breaks and long tosses down the floor. Closely following him was Jackie Hiller, with 8 points. Barney Gervais kicked in with 6 points, Virg Christianson with 3, and Bob Wiener with 3.

Curtis, the Eagles' hot shot in previous games, was held to a minimum of 2 points, due mainly to the defensive work of Christianson. But Faulds, the other bespectacled member of the Eagles, turned in 14 points, being high man for the night. Faulds' marksmanship on free throws was uncanny; eight of his nine tosses went through the hoop.

Popowski, in addition to notching up 9 points, was outstanding on defense and in his ball handling and floor work. Aggressive and fast, he was Ivanhoe's key man.

* * *

Once again 14 men took the floor for Marshall, reserves seeing even more extended service than in the two former games, playing part of the first quarter and all of the second. There was a marked drop, however, when the reserves took over, indicating the need for plenty of work before the reserves can be depended upon to carry any real burden.

* * *

With both teams driving hard, there was plenty of whistle blowing on the part of the officials, Len Plotnik and Withum of Benson. Thirty-nine fouls were called during the game, 22 against Marshall and 17 against Ivanhoe. Nelson and Jerzak of the Eagles had to leave the game on personals, while Cool had to drop out for the Tigers.

* * *

While showing marked improvement, the Tigers left room for a lot more, particularly on rebounds, before they'll be ready to cope with the powerful Redwood Falls quint which plays here Thursday night.

* * *

The Cubs, vastly better than in their first showing on the local floor, scored a one-point victory over the Ivanhoe reserves in a battle right up to the finish. A 7-3 Cub lead at the quarter was reversed to 9-8, Ivanhoe, at the half and 12-10, Ivanhoe, at the opening of the final quarter.

The score was tied at 12-12, then at 14-14, and again at 16-16 until finally the Cubs went ahead at 18-17 with 45 seconds left, and managed to keep it there.

* * *

The box scores:

TIGERS	FG	FT	PF	TP
Hiller	4	0	3	8
Christianson	1	1	1	3
Gervais	3	0	3	6
Osborne	5	0	2	10
Wiener	0	3	3	3
Ausen	0	0	1	0
Young	0	0	1	0
Uecker	0	0	1	0
Cool	1	0	4	2
Ross	1	0	0	2
Maenhout	0	0	0	0
Shourds	0	0	2	0
Grogan	1	0	1	2
Vercoutere	0	1	0	1
Totals	16	5	22	37

IVANHOE	FG	FT	PF	TP
Popowski	4	1	3	9
Curtis	1	0	2	2
Jerzak	1	1	4	3
Nelson	0	1	4	1
Faulds	3	8	2	14
Widmark	0	0	1	0
Dorn	2	0	1	4
Totals	11	11	17	33

Tigers Defeat Minneota 42 - 26 For Title;

By ED BOLTON

● Marshall and District No. 9 today hailed the Marshall Tigers as basketball champions of the district and their representative in the Regional tournament this week.

The Tigers ascended to the district throne Saturday night with an unexpectedly decisive victory over the Minneota Vikings, 42-26, after dethroning the Tracy Scrappers, defending champs, 33-25, the night before.

* * *

In other Saturday night games, Tracy took third place in the tourney by defeating the Tyler Danes, 30-17, while Lake Benton took the consolation title and fifth place in a 29-28 overtime game with the Ivanhoe Eagles.

The final tourney standings:

1.—Marshall.
2.—Minneota.
3.—Tracy.
4.—Tyler.
5.—Lake Benton.
6.—Ivanhoe.
7 and 8 (tied)—Balaton and Canby.

* * *

Marshall and Minneota each placed three men on the All-District squad of 10 players selected by tourney coaches Saturday night. Tracy placed two men, Ivanhoe and Tyler each one.

The All-District selection:

Marshall—Christianson, Osborne, Gervais.

Minneota—Christianson, Wigness, Haugejorde.

Tracy—Wachs and Donaldson.

Ivanhoe—Jerzak.

Tyler—Larsen.

* * *

The Tigers will enter Region 3 play this Thursday night at Hutchinson when they face Montevideo, District 11 champs, in the opening round. Other teams in the Regional will be Lester Prairie and Redwood Falls, titlists from District 12 and 10, respectively. The latter two named will play in the other first round game.

* * *

Marshall-Minneota

Combining brilliant shooting with steady, sure floor work, the Tigers reached the pinnacle of district basketball Saturday night by finding the answer to the Minneota zone defense—smething that no team had been able to do in 20 straight contests.

They first split it open down the middle, and then when the Vikes rushed to plug the gap the Tigers lifted ther attack to an overhead barrage that found bucket after bucket whistling through the nets from far out.

After that the Tigers, shooting unusually well, could call their shots and the Vikes found themselves facing the bewildering problem of an offense that could click for points from any spot on the floor—and did, with devastating effect.

At the same time, Marshall clamped the lid on the high-powered Minneota attack, with only Christianson, the stand-out Viking center, shaking loose. His 17 points were high not only for the night but alo for the tournament.

Once again—as all season—the Tigers' scoring was well distributed. Hiller topped the list with 13 points. Wiener broke into the high-scoring brackets with 9 points. Christianson was good for 8 points, while Osborne and Gervais each netted 6 points.

Minneota went into an early 7-2 lead on two buckets by Christianson, one by Johnson, and Christianson's free throw. But Marshall came back fast as Wiener tallied on a pivot shot and Hiller hit for a bucket and free throw, knotting the count at 7-7.

Wiener then swished two more pivot shots from the free throw line, giving Marshall an 11-7 lead at the quarter.

Minneota's Christianson dropped in a free throw to open the second period. Then the Tigers began cutting loose from far out and Osborne and Hiller took turns swishing them in to run the Marshall total to 19 while Christianson's gift shot and field goals by Fier and Hammerlinck brought the Vikes' total to 13.

Christianson made it 19-14 on another free throw, and then Gervais broke into the scoring to make it 21-14. A bucket by Minnesota's Christianson made it 21-16, but Osborne replied by sinking a rebound off his missed free throw. That made the half-time score read 23-16.

The second half opened in a scoring duel between the two Christiansons, Marshall's Virg having returned to the game after being replaced by Maenhout in the opening period. He opened it by slapping in a rebound. Don, of Minneota, replied with a 2-pointer. Before anyone else broke into the scoring, the Tigers' center had rung up another bucket and a free throw while the Minneota ace had dropped a brace of free throws. That brought the count to 28-20.

Hammerlinck tallied from the floor and Wiener sank a free throw, following which Don Christianson dropped a field goal, making it 29-24. Johnson of Minneota went out on fouls at this point. Hiller's two free throws concluded the quarter scoring, the period ending at 31-24.

Hiller's free throw and Don Christianson's gift toss made it 32-[illegible] with 6 minutes remaining in the game. Haugejorde counted on a free throw, and then Virg Christianson racked up two gift shots, and a bit later put in a third. Gervais dropped in a field goal after grabbing a rebound, and that made it 37-26 with 4 minutes remaining.

Wiener once again counted on a pivot shot, and Hiller tallied from the free throw line and Gervais from the floor, to run it to 42-26, with 2 minutes to go. Haugejorde left the game on fouls. It got down to one minute, and then the Marshall reserves took over, along with the Minneota reserves a few seconds later. Neither did any further scoring.

(Continued on Page Five)

The box score:

MARSHALL	FG	FT	PF	TP
Christianson	2	4	3	8
Hiller	4	5	1	13
Osborne	3	0	3	6
Gervais	3	0	1	6
Wiener	4	1	2	9
Maenhout	0	0	2	0
Grogan	0	0	0	0
Vercoutere	0	0	0	0
Cool	0	0	0	0
Ausen	0	0	0	0
Totals	16	10	12	42

MINNEOTA	FG	FT	PF	TP
Christianson	5	7	2	17
Wigness	0	0	2	0
Johnson	1	0	4	2
Haugejorde	0	1	4	1
Hammerlinck	2	0	0	4
Fier	1	0	0	2
Ahern	0	0	0	0
R. Christianson	0	0	0	0
Tillemans	0	0	0	0
Guttormsen	0	0	0	0
Totals	9	8	12	26

Free throws missed: V. Christianson 1, Hiller 1, Osborne 1, Wiener 1; D. Christianson 2, Wigness 2, Haugejorde 2, Hammerlinck 1, Fier 1.

Attendance Mark Set

● A record attendance for a District 9 basketball tournament was set at the meet which closed here Saturday, Merril W. Olson, Marshall high school athletic director and tourney manager, said today.

The record-breaking figure was 5,029 total paid attendance for the four nights.

A check of Saturday nights attendance shows that 1,887 persons were in the auditorium for the final games, of which 1,641 was total paid attendance. The remainder was accounted for mainly by the fact each of the district's 17 teams are issued passes for players and coaches. Friday night's attendance was much the same.

Total receipts for the tourney were $1,957.25, which is also a new high for a district meet. Admission price of 50 cents this year was set by the district committee, which also worked out all other details of the meet such as number of games each night, starting times, officials, etc. The district committee is composed of Superintendents Myron E. Smith of Canby, L. E. Norstad of Cottonwood, and A. K. Magelssen of Verdi.

Seventeen district schools will share equally in the receipts after expenses of conducting the tourney, expenses for teams taking part in it, a suitable reserve fund, and expenses for other District 9 activities have been taken care of. Included in "other activities" are district track meets, speakers, district meetings, etc.

The number of adults attending this year's meet was approximately the same as in previous years. The big boost came in student attendance, which was more than twice as large as in any previous year. Last year 1,036 students attended; this year the figure was 2,351. Last year 2,697 adults attended; this year 2,678 adults saw the games.

Enter Regional Play Thursday

Cardinals Defeat Tigers,

In Brilliant Battle

29 - 25,

Last Quarter Rally Gives Redwood Edge

By ED BOLTON

● For three quarters the Marshall Tiger cagers led the favored Redwood Falls Cardinals in a terrific exhibition of high grade basketball here last night, only to drop behind in the final period and end up on the short end of a 29-25 count.

The Cubs took it on the chin, 29-12, from the Card reserves in the preliminary.

* * *

Last night's game, staged before a thrill-socked crowd, brought out some of the best basketball seen here in quite a while, and when fans left the auditorium they left it buzzing. You could tell they'd seen a ding-dong battle.

At the same time that they saw a crackling display of hardwood fireworks, they also saw the Tigers a hitherto unknown quantity, establish themselves on a high level of play which indicated they'll be a potent force the remainder of the season. In defeat, they gave great promise.

* * *

The Cardinals lived up to expectations of a rangy, powerful outfit geared for scoring from any spot on the floor and proved their right to their high rating. Yet the difference between them and the Tigers last night was even smaller than the score would indicate. Probably for the first time this year, the Cardinal's floor game and under-the-basket attack ran into a surprisingly strong defense and it can safely be said that the Zimmermen's margin of victory lay in the fact they had in the person of Otto a boy who was smoking on his shots from fairly well out. That and the fact that the winning final period splurge came with two of the Tiger starters out of the game on fouls. That, of course, is no detraction from the play of the Cards; rather it was an indication the locals still haven't found sufficient reserve strength defensively. But it does show how close were these two starting teams.

* * *

It was hard to pick any individual performances as standing out; in the kind of ball played last night every man turns in a Grade A job. But for the Cards it was the aggressiveness and all-around play of Stensvad and Otto's eye for the bucket on his long shot sniping that seemed most vital.

And for the Tigers it was the grand defensive performances of Christianson and Osborne and Osborne's scoring punch on fast-breaking drives that particularly caught the eye. Big Chris did a whale of a job under the backboard holding Lang scoreless from that location and snagging more than his share of rebounds, while Osborne's forte was breaking up the Cards' floor game in mid-court, where he created havoc all night. High scorer for the Cards was Otto, with 14 points, followed by Stensvad with 7. Osborne led the scoring for the Tigers with 10 points, with Wiener, Gervais, and Christianson each getting 4 and Hiller 3.

* * *

The first quarter was all Marshall as the Tigers put up a defense that harassed the Cards no end and that completely dominated the play. Otto opened with a bucket but Osborne came back with one for Marshall on a fast break and Gervais batted in a rebound. Osborne took the ball away from the Cards and dribbled down for another Tiger counter and repeated his performance a bit later for another bucket. Finally Cuff tallied for Redwood, making it 8-3, Marshall, at the quarter.

* * *

Cuff opened the second period with a neat pivot shot for 2 points and Otto added a side shot for 2 more before Wiener counted for the Tigers on a rebound, making it 9-7. Otto dropped another from fairly well out on the side, but Wiener came through with a 2-pointer, making it 12-9. Otto put in a pair of free throws but Christianson meshed one from out-court to give the Tigers a 14-11 edge at the half.

* * *

Otto and Lang tied the score at 14-14 in the third quarter with a bucket and gift toss respectively. Hiller replied with a gift toss, and Stensvad put in a free throw, making it 15-15. Stensvad then broke up a Tiger play and dribbled down to put the Cards in the lead 17-15. Young made 19-15 with a long swisher before Osborne came through with a hook shot that dropped to make it 19-17. Young popped in a 2-pointer and Osborne came back with a field goal, to make it 21-19, Redwood leading. Wiener left the game at this point, Cool taking his place. Otto then caged a gift toss. But Christianson and Gervais came through with fast buckets to put the Tigers back in the lead at the three-quarter mark, 23-22.

* * *

Stensvad opened the last period by netting a rebound, the Cards taking a 24-23 lead. Christianson went to the showers here on personals, being replaced by Ausen. Otto made it 25-23 with his free throw, and Stensvad ran it to 27-23 by batting in a rebound. Hiller pulled the Tigers up to 25 by notching a pair of free throws, with 3 minutes remaining in the game. Otto came back into the scoring, however, with another swisher from far out, making it 29-25, where it stayed the final 2 minutes despite at least two Tiger opportunities to score again, which missed fire.

* * *

The box score:

MARSHALL	FG	FT	PF	TP
Hiller	0	3	2	3
Christianson	2	0	4	4
Gervais	2	0	0	4
Osborne	5	0	1	10
Wiener	2	0	4	4
Cool	0	0	0	0
Ausen	0	0	0	0
Totals	11	3	11	25

REDWOOD	FG	FT	PF	TP
Stensvad	3	1	1	7
Hustad	0	0	1	0
Lang	0	1	1	1
Otto	5	4	3	14
Young	2	0	1	4
Zitzman	0	0	0	0
Englis	0	0	0	0
Cuff	1	1	2	3
Totals	11	7	9	29

Tigers Win Title; Will Enter Regional

Marshall-Tracy

● The Marshall Tigers entered the championship game by shearing the Tracy Scrappers, defending titlists, of their crown, 33-25, Friday night.

A hard and brilliantly-waged battle to the final minutes, the game produced by far th ebest basketball produced by far the best basketball

Marshall went into an early lead. the Scrappers rallied in the second quarter to pull up even, and from then on it was a neck-and-neck affair until the last 3 minutes.

In those closing minutes the Scrappers lost their poise. With Marshall ahead at 25-24, over-eagerness to score cost them their defense and the Tigers rang up four baskets in rapid order.

Hiller made it 27-24 and Gervais followed with a push shot to make it 29-24 and force a Tracy time-out. When play resumed, Maenhout intercepted a Scrapper pass and fired it to Osborne for a fast-break bucket, running the count to 31-24. Moline's free throw made it 31-25, with a minute remaining. It was the Tigers who utilized that minute as Osborne tallied from under the bucket, making the final 33-25.

Marshall opened the game by running up a 10-2 lead midway in the first period and held a good edge at the quarter, 12-6.

With Donaldson dropping three beauties from far out to open the period, the Scrappers rallied to take a 14-12 lead well along in the second quarter. It went to 14-14, 16-14 Tracy, and then 16-16 at the half.

The Tigers pulled up to 20-16 to open the second half. Tracy narrowed it to 21-19, and then Marshall added a bucket to make it 23-19 at the three-quarter mark.

Early in the final period Tracy made another strong bid as they knotted the count at 23-23. With 6 minutes remaining, the score was 25-23, Marshall. Two scoreless minutes went by and then a free throw brought Tracy to within one point, 25-24.

Then it was that the Tracy defense cracked and the Tigers sent home the four final buckets that put the win on ice.

Donaldson, who was forced out of the game on fouls in the second quarter, was a stand-out for the Scrappers in all-around play while Wachs was high man with 7 points, 5 on free throws. Donaldson and Moline each garnered 6 points, Moline turning in a good floor game also.

Hiller and Osborne each racked up 10 points for the Tigers, Gervais 7. Gervais' work on the backboards stood out. Maenhout, who replaced Christianson, out on fouls in the second period, turned in a grand performance offensively and defensively as he behaved like a veteran under fire. Wiener's defensive play was a big factor, likewise.

The box score:

MARSHALL	FG	FT	PF	TP
Hiller	3	4	2	10
Wiener	1	0	3	2
Christianson	1	0	4	2
Gervais	2	3	3	7
Osborne	5	0	1	10
Maenhout	1	0	1	2
	13	7	14	33

TRACY	FG	FT	PF	TP
Merrill	0	1	3	1
Garvey	0	0	3	0
Wachs	1	5	2	7
Donaldson	3	0	4	6
Moline	2	2	3	6
Steffin	2	1	0	5
Manke	0	1	1	1
	8	9	16	25

Free throws missed: Hiller 3, Christianson 2, Gervais 4, Osborne 1, Maenhout 2; Wachs 4, Moline 1.

Marshall-Balaton

Turning on the scoring heat in the third quarter, when they notched up 16 points, 9 by Hiller, the Marshall Tigers advanced over the Balaton Warriors in the final first round game, 44-32.

Reserves played a good portion of the final quarter for the Tigers.

Scoring was low in the early stages of the game, which was slow in comparison with the hair-raiser that preceded it, the count standing at 7-3, Marshall, at the quarter.

Marshall pulled up to 13-6 in the middle of the second period, but Balaton came back strong to cut it to 17-10 at the half.

The third quarter was all Marshall, Hiller, Christianson, Gervais, and Osborne taking turns hitting the bucket, and it wound up with the Tigers' lead at 34-17.

The Warriors began picking up, however, and with the Tates and Severance leading the way cut the gap to 38-24 with 5 minutes remaining. From there it went to 40-27 and then to the final, 44-32.

Christianson was high man of the night with 16 points. Hiller accounted for 9, Osborne 8.

Don Tate was high for the Warriors with 10 points, while Severance was right behind him with 9 and Dean Tate with 6. All three turned in good floor games and defensive work.

The box score:

MARSHALL	FG	FT	PF	TP
Christianson	7	2	3	16
Hiller	4	1	1	9
Osborne	4	0	1	8
Gervais	1	1	4	3
Wiener	0	0	4	0
Cool	1	0	3	2
Ausen	2	0	2	4
Grogan	1	0	1	2
Maenhout	0	0	0	0
Vercoutere	0	0	0	0
Totals	20	4	19	44

BALATON	FG	FT	PF	TP
Dean Tate	1	4	3	6
Severance	4	1	0	9
Murphy	2	1	3	5
Nash	0	1	2	1
Don Tate	4	2	1	10
Olson	0	1	1	1
Totals	11	10	10	32

Free throws missed: Christianson 2, Cool 1, Maenhout 2, Grogan 2; Dean Tate 2, Severance 3, Murphy 2, Don Tate 6.

CHAMPION FOOTBALL COACHES GET TOGETHER OVER BASKETBBALL
Chalky Reed of Fairmont and Bernie Cole of Marshall meet at Star Journal clinic

Tigers Down Granite, 46-32

Late Drive Gets Substantial Lead

● The Marshall Tigers won a spirited game of basketball from the Granite Falls team at Granite Friday night, 46-32, after the Cubs had dropped the opening encounter 29-12.

Not until the final quarter, when the terrific pace set by the Tigers began to tell on the Granite squad, lacking in reserve srength, were the locals able to pull away to a substantial lead.

Up to the last period the game had been a thrilling battle between two teams that threw caution to the winds and risked everyhing to score.

Osborne and Hiller continued their harrying defensive tactics and raised havoc with Granite's efforts to set up a consistent offense for advancing the ball down court. Calvin Nelson and John Lundquist, both regular floor men for Granite, were out-of-town vacationing and their replacements had difficulty adjusting themselves to these tactics.

As a result, Granite's offense was limited to fast breaks. Nevertheless, With Rye leading the attack, they stuck dangerously close until the last quarter.

On the other hand, Marshall's set attack, when the Tigers slowed down to it, worked beautifully, with every man on the strating five scoring a least once on easy lay-in shots.

Don Cool, recovering from the case of fumblitis that has plagued him, likewise scored twice and looks like he is on his way back into the starting lineup.

Tiger scoring was well distributed, with Osborne and Hiller leading with 13 and 10 points respectively. Rye netted 12 points for Granite while Rebstock accounted for 8 points.

The box scores:

MARSHALL	FG	FT	PF	TP
Osborne	5	3	3	13
Grogan	0	0	2	0
Gervais	4	0	2	8
Ausen	0	0	0	0
Christianson	2	2	2	6
Maenhout	0	0	0	0
Wiener	2	1	4	5
Cool	2	0	0	4
Hiller	5	0	1	10
Ross	0	0	0	0
Young	0	0	0	0
Totals	20	6	14	46

GRANITE FALLS	FG	FT	PF	TP
Dalton	3	1	3	7
Rye	6	0	3	12
Muehlenberg	0	2	4	2
Baker	0	0	0	0
Chadwick	1	1	0	3
Rebstock	3	2	3	8
Hasche	0	0	0	0
Totals	13	6	13	32

Tigers Repeat 37-23 Win

3rd Period Drive Clinches Victory

Over Pipestone Arrows

● Showing the best form since the Tracy game, the Marshall Tigers drubbed a vastly-improved Pipestone basketball team at Pipestone Friday night by the same score as in their previous game, 37-23.

The Cubs, composed of members of the Tiger squad, reversed the decision on their opponents, winning 17-15.

Connecting on their long shots in the opening minutes of the game, Marshall got away to a lead of 6 points before Pipestone scored, with a gift shot. Both teams, however, missed close-in shots at the end of fast breaks, and the quarter ended with Marshall leading, 6-1.

In spite of much activity up and down the floor on fast breaks, Marshall was able to add only 2 points in the second period while Pipestone was closing the gap with two field goals and a free throw. The score at the half was thus 8-6, Marshall.

Having apparently solved the tough Pipestone defense, the Tigers scored three buckets in rapid succession early in the third period and from then on kept safely out of danger. The 2-point lead was stretched up to 13 points by the end of the third quarter, Marshall 26, Pipestone 13.

The final quarter, full of activity, found the Arrows matching the Tigers point for point but unable to reduce the lead. Osborne's last-second free throw, the only point scored by Marshall from the free-throw line, was the only change in the margin made during the last quarter, the final being 37-23.

The game was played on Pipestone's newly-completed court, by far the best floor in these parts. The floor, 10 feet longer, and 8 feet wider than the local floor, gave ample opportunity for rapid action without contact and put a premium on speed.

Both teams attempted to [illegible] breaks, and Marshall's [illegible] was probably one of sp[illegible]

As in all the other [illegible] er scoring was well dist[illegible] er scoring 10 points, Osb[illegible] vais 8, and Christianson [illegible] led the Arrows with 8 points on three field goals and a pair of free throws.

The box scores:

MARSHALL	FG	FT	PF	TP
Hiller	5	0	1	10
Wiener	1	0	3	2
Christianson	3	0	2	6
Gervais	4	0	2	8
Osborne	4	1	3	9
Ausen	0	0	1	0
Cool	1	0	1	2
Grogan	0	0	0	0
	18	1	13	37

PIPESTONE	FG	FT	PF	TP
Barnes	3	2	1	8
Gehrels	0	0	0	0
G. Hicks	1	0	2	2
Winters	2	1	1	5
S. Hi[illegible]	2	3	0	7
[illegible]berg	0	1	1	1
[illegible]	0	0	0	0
	8	7	5	23

Tigers' Speed Brings 37-23 Win Over Pipestone

Harrying Defense Is Prime Factor

By ED BOLTON

● Speed triumphed over size here Friday night as the fast-moving Marshall Tigers won, 37-23, over a Pipestone Arrow quint that simply couldn't cope with the locals' agility afoot, either on offense or on defense.

It was the fifth win in six starts for the still-improving Tigers.

The Marshall Cubs took it on the chin, 34-23, from the Pipestone B. squad, doing a fade-out in the final quarter after barely leading, 12-11, at the half.

A fast-breaking offense and an attack that clicked the best it has so far this season had a lot to do with the win, but an even greater part was played by the harrying, alert defense that the Tigers sicced onto the Arrows. At times minutes went by without an Arrow shot at the hoop as Osborne and Hiller upset plays out on mid-court or Gervais, Christianson and Wiener broke them up under the backboard. Surprisingly enough, the Tigers snagged a majority in rebounds also.

This defense limited the Arrows to but two field goals the entire last half, both of which came in the fore-part of the third quarter.

Once more Marshall scoring was well distributed, Christianson racking up 10 points, Hiller 9, Osborne 6, Wiener, 3, Gervais, Cool, Maenhout, and Grogan 2, and Uecker 1. Thirteen men saw action for the locals.

Arrow punch was well distributed, too, with Barnes heading the list with 6 points, Hicks, Stout, and Roberts following with 4, Raph with 3, and Gehrels with 2. Raph was the floor leader for the Arrows, while Hicks was a defensive standout.

* * *

Marshall got off to a brisk beginning. Christianson hit for a bucket. Gehrles came back with a dandy long shot. Gervais and Osborne replied with a two-pointer each before Raph scored, making it 6-4, Marshall. Christianson netted a pair of free throws and Hiller sank a bucket, to bring it to 10.4. Barnes and Stout narrowed it to 10-8, at which point the Tiger second five went in. Grogan potted one, and after Raph had sunk a gift toss for the Arrows, Cool dropped a field goal through. That made it 14-9 at the quarter.

* * *

Barnes opened the second period with a free throw and Roberts counted with another a minute later, making it 14-11. The Tiger starters returned at this juncture, and clicked for three buckets in a row, Hiller, Wiener and Osborne hitting the groove. Hicks potted a brace of charity tries and then Osborne came through with a two-pointer. That was all the scoring for the half—which ended at 21-13 Marshall.

* * *

Hiller popped a long one to raise the scoring curtain on the second half, which was answered by Hick's swisher. Christianson and Hiller stepped out to rack up a pair of field goals. Stout put the Arrows back in the scoring by dropping a field goal, making it 27-17. Wiener made it 29-19 a moment later, just before four of the Marshall seconds again took the floor. Free throws by Barnes and Winters punctuated a Pipestone scoring drouth the balance of the third period. In the meantime Maenhout was counting with a field goal and Hiller with a gift toss, bringing it to 32-19 at the three-quarter mark.

Tiger starters opened the last stanza. A pair of buckets propelled by Christianson built the Marshall total to 36 while two free throws by Roberts and one by Barnes extended the Arrow total to 22 with about two minutes remaining in the game. Marshall reserves came in to finish. Roberts netted another field goal, and Uecker replied in kind before the game ended at 37-23.

* * *

The box scores:

MARSHALL	FG	FT	PF	TP
Christianson	4	2	0	10
Osborne	3	0	0	6
Hiller	4	1	3	9
Gervais	1	0	3	2
Wiener	1	1	4	3
Maenhout	1	0	2	2
Cool	1	0	1	2
Ausen	0	0	2	0
Grogan	1	0	1	2
Uecker	0	1	0	1
Young	0	0	2	0
Shourds	0	0	0	0
Ross	0	0	0	0
Totals	16	5	18	37

PIPESTONE	FG	FT	PF	TP
Barnes	1	4	2	6
Hicks	1	2	2	4
Gehrles	1	0	0	2
Raph	1	1	2	3
Stout	2	0	4	4
Winters	0	0	0	0
Roberts	0	4	0	4
McQuoid	0	0	0	0
Totals	6	11	10	23

Tigers Lose In Region

Put Up Real Battle And Lead At Half

● Hitting a second half scoring frouth at he same time that their opponents in the final tilt of the Region 3 basketball tourney began finding the hoop, the Marshall Tigers were defeated by Lester Prairie at Hutchinson Friday night, 28-22.

Lester Prairie thus will represent this region in the state tourney opening at the Minneapolis auditorium this Thursday night. Lester Prairie's first opponents will be Minneapolis Washburn.

Although the dope ran true to form in the Tiger-Lester Prairie tilt, a capacity crowd saw the Tigers put up an unexpectedly stiff battle that came near to providing an upset. It was without doubt the best game of the meet and furnished thrills galore as first the Tigers seized the lead, gradually gave ground until the two teams were about even at the third quarter, and then Lester Prairie put on a fourth quarter drive for victory.

Sensational shooting from far out that had the crowd gasping as the Tigers hit on four of their first five shots, combined with a rushing defense that tied Lester Prairie up in knots, gave Marshall an 11-4 lead at the quarter.

Neither team could do any real scoring in the second period, although Lester Prairie pulled up to 12-9 by half time as the Tigers were good for but a single free throw in the quarter.

Lester Prairie had by this time abandoned its tight defense under the bucket and was concentrating on stopping the long-range barrage that had been so effective. They did stop it—almost completely—and the Tigers had to rely on working the ball in for close shots.

That wasn't so bad, either, until it became obvious that the local lads simply couldn't hit the bucket with any consistency off it—missing on several shots that should have gone in.

With Spliess—who thus far had gone without a field goal—and O. Birkholtz doing the scoring, Lester Prairie went into a 19-17 lead at the three-quarter mark.

Loss of Spleiss on personal fouls made things look a bit dark to Lester Prairie fans as the final period opened. But O. Birkholtz got hot on his hook shots from the free throw line and his 7 points in the final quarter carried Lester Prairie to the win as the Tigers could click for but 5 points.

Lester Prairie grabbed the lead as Spleiss grabbed a Tiger pass and dribbled down for a bucket and O. Birkholtz slapped in a rebound a moment later, giving Lester Prairie the edge at 13-12. Spleiss put in two free throws. The Tigers came back with a free throw by Christianson and a two-pointer by Hiller as he grabbed a Lester pass under the bucket and dropped it in. That made it 15-15. Christianson's gift shot put Marshall ahead 16-15 but O. Birkholtz and Spleiss replied with a bucket each on a pivot shot and a rebound. Christianson's free throw made it 19-17, Lester, at the third quarter.

O. Birkholtz tallied off an out-of-bounds play. Wiener sank a free throw. B. Birkholtz counted on a push shot from the corner, to run it to 23-18. Hiller hit the groove to put the Tigers back in the running at 23-20 with 5 minutes remaining. Then O. Birkholtz connected on a hook shot from the free throw line again. A minute later Norman dropped a free throw, to make it 26-20 and O. Birkholtz put in another free shot with less than 3 minutes left, the score 27-20. It got down to a minute to go, the Tigers battling for the ball all the while, before Gervais dropped a swisher from deep court to make it 27-22. But that was the final Tiger bid as O. Birkholtz slipped in another free throw in the closing seconds to make the final 28-22.

The box score:

LESTER PRAIRIE	FG	FT	PF	TP
B. Birkholtz	2	0	4	4
O. Birkholtz	4	2	1	10
Spleiss	2	4	4	8
Norman	1	1	0	3
Schneider	1	1	1	3
Kruschke	0	0	0	0
Miller	0	0	0	0
Totals	10	8	10	28

MARSHALL	FG	FT	PF	TP
Hiller	2	0	3	4
Gervais	3	0	1	6
Christianson	2	3	4	7
Wiener	0	2	1	2
Osborne	1	1	0	3
Maenhout	0	0	0	0
Ausen	0	0	3	0
	8	6	12	22

Free throws missed: B Birkholtz 1, O. Birkholtz 2, Norman 4, Schneider 1; Hiler 1, Wiener 1, Osborne 2.

Officials: Potnik and Crose.

Montevideo, whom the Tigers defeated 23-22 in the first round of regional play Thursday night, took third place in the tourney Friday by defeating Redwood Falls, 36-26, in the consolation game.

O. Birkholtz topped Lester Prairie with 10 points on four buckets and a pair of free throws and in addition played an outstanding defensive game. Spleiss followed with 8 points on two field goals and four free throws. All of the Lester Prairie lads turned in fine defensive performances.

Christianson was high man for the Tigers, with 7 points on two buckets and three free throws, while Gervais racked up 6 points on three swishers from the floor. Osborne's floor work was of the best, while Wiener's defensive play was strong. Hiller's fine defensive work ended as he found himself playing under the threat of three fouls at the first quarter.

Here's the way the scoring progressed:

Gervais swished one from the floor and Christianson potted one from the side. Spleiss converted on a pair of free throws. That made it 4-4. Osborne then dribbled the length of the floor to connect on a short shot in the corner. Christianson dropped another and Gervais chimed in again with another from way out. Wiener's free throw made it 11-4. Schneider's field goal made it 11-6, Marshall, at the quarter.

B. Birkholtz connected and Schneider dropped a free throw. Osborne made a gift shot as scoring conceded slowly. Norman's free throw made it 12-9 at the half.

Tigers Trail 7-0 At Half Roar Back To Win 14-7

Score On Ground, Then Through Air

● For two quarters the Marshall Tigers played their best football of the year Friday night. And therein lies the tale of a 14-7 victory, the Tigers' 28th game without a loss, over a strong Redwood Falls eleven loaded to the hilt with upset possibilities.

The Cards called forth the best in the Tigers. Leading 7-0 at the half, they had turned in a first half performance that Marshall fans will unashamedly confess left them wondering if this were not the night when that unbeaten string was to be ended.

Not only were the Cards, led by the powerful plunging of Young, the mighty toe of Bill Stensvad, and a tough set of forwards, reeling off yardage, but they were also doing a good job of bottling up the Tigers' running game.

Furthermore, Bernie Cole's lads were apparently still playing the Monte game. They couldn't hang onto the ball. They were ragged—trying hard enough but lacking that something that makes a football team click.

* * *

There was gloom on the Marshall side of the field as the half ended with Redwood ahead 7-0 on the strength of Young's blast through the middle that went 23 yards for a touchdown early in the second quarter. Gloom because it seemed the Tigers were destined to the unkindest grid fate of all—to meet defeat that can be attributed in a major part to a team's own mistakes. Gloom because Tiger fans couldn't figure out what was to be done about it.

* * *

SOMEBODY — and the finger points to Bernie Cole—figured out SOMETHING between halves.

When the Tigers came back to start the second half they came back roaring. And from then on it was all Marshall.

After taking the kickoff, the Tigers blasted for four straight first downs in a march that carried 70 yards from their own 30 to the goal line, St. Aubins going over.

And then early in the third quarter, after breaking up the highly touted Cardinal aerial game, the Tigers used an interception of a Redwood forward as the starting point for their second touchdown drive. That one carried from the Redwood 44 and was climaxed by a perfect toss from the 18, Gervais to Ausen, that meant victory.

* * *

There weren't any individual heroes on the field that second half for the Tigers Friday night—unless you want to include everyone in the lineup. There were some efforts that stood out just a bit more, such as Ausen's great showing at end, St. Aubin's blasting, Jorgenson's knifing through the line, and Christianson's swell job of covering Card aerial receivers.

But you can't pin a medal on any of the boys without putting one on all the rest. When that first Tiger scoring drive was under way—and the second, too—you saw every one of the Tigers collaborating to unshackle with machine-like precision the power that had lain latent throughout the first half. Similarly, it was the work of both line and backfield that made possible the complete throttling of the Cards' hitherto unstoppable passing game. The forwards drove through to rush the passer, sometimes nailing him before he could throw, while the secondary defense covered receivers like a tent. Out of 10 tosses tried by the Cards not a one came close to hitting its mark.

* * *

That pass defense was one outstanding feature of the game. The other was the unusually good punting, perhaps the best shown here in years. Redwood's Bill Stensvad, who dropped back from end to kick, was a big factor in keeping the Tigers in a hole the first half. He booted them far, and he knew where they were going. On seven kicks he averaged 38 yards from the line of scrimmage, two of the boots going out of bounds on the 3-yard line.

St. Aubin wasn't far behind in effectiveness with his toe. In six kicks he averaged 36 yards, including one 62-yard punt that was picked up on the 2, with the receiver being downed on the 3.

You don't see punting like that very often in high school circles.

* * *

A fumble put the Tigers in hot water soon after the game got under way, Jorgenson loosing the ball as he went into the line, Redwood recovering on the Marshall 40. With Young smacking hard, the Cards moved to a first down on the 28 and then went on to the 19, where it was fourth and a yard. A high pass from center held Young just long enough for Ausen to break through and drop him for a 6-yard loss on the 25.

An offside penalty helped the Tigers pick up a first down, but the Cards held on the 36. St. Aubins then cut loose with a beautiful punt the Young received on the 2, and Ausen dropped him on the 3. Stensvad punted on first down, Osborne receiving the kick on the 33 and coming back to the 21.

St. Aubins crashed to a frist down on the 9, and it seemed the Tigers were on their way. But they were set back to the 21 as Jorgenson fumbled and recovered. On the next play Wiener, who just came in, and St. Aubins collided, St. Aubins dropping the ball but recovering on the 25. Olson was stopped on an end-around. Cool then came in for Olson at end. On the next play, fourth down, Cool started out on an end-around, and then attempted a pass to Gervais, who was wide open near the goal. But the ball fell short and Redwood took over on the 25, as the Tiger's only scoring threat of the half went awry.

* * *

After moving out to the 44, Stensvad unlimbered a punt that carried 56 yards into the end zone, putting Marshall back on their 20, shortly before the first quarter ended. St. Aubins moved out to the 30, but Marshall was offside on the play, going back to the 15. Two plays later St. Aubins kicked out of bounds on the 39.

Stensvad's return punt four plays later went out on the Marshall 3. St. Aubins punted immediately, the ball being declared dead on the 32.

The Cards then made their bid, with Young leading the way, lugging the ball exclusively.

He hit to the 28, then to the 23, and then broke through the middle, moved to the left, and went through the Marshall secondary to score standing up. Two or three Tigers took shots at him but missed. Pandemonium broke loose in the Redwood stands as the Cards thus went into the lead 7-0 as Young drop kicked the extra point.

After receiving the kickoff, Jorgenson carrying it from the 30 to the 40, the Tigers had about a foot to go for a first down on the 50 with fourth down coming up. The Tigers chose to try for the foot sending S. Aubins into the line from short punt formation. But the Cards couldn't be moved. They held and took over.

That made it 7-7.

* * *

Throughout the remainder of the third period, the two teams battled on fairly even terms, with Redwood unlimbering their passing game in earnest but failing to connect with it.

As the fourth quarter opened, the Cards were in possession of the ball on the Marshall 39, moving their from their own 32, and then chose to strike for a marker with aerial. Young attempted to pass, but was run back and dropped for a 15-yard loss by Ausen before he could throw. Two plays later he got one off that Christianson intercepted on the Marshall 45 and ran back to the Redwood 44.

* * *

Marshall forced a punt, Stensvad's kick going out of bounds on the 18. Jorgenson went to the 24 and then lateralled to St. Aubins, who made a first down on the 28. But there But there Redwood braced.

After an exchange of punts, Marshall had the ball on their own 20, as Stensvad's kick went into the end zone. Olson picked up 11 yards and a first down on an end-around. Jorgenson picked up 3 yards, but St. Aubins fumbled on a Statue of Liberty play ,recovering for a 5-yard loss. A long pass, Gervais to St. Aubins, was batted down on the Redwood 45. St. Aubins then moved out to the 32, just as the gun ended the half.

* * *

Then came the fireworks.

Ausen took the second half kickoff up to the 31. St. Aubins clacked the right side to the 40, and again to the 45 for a first down, and again to the 43. Osborne was held at left end, but St. Aubins blasted to the 39, and then to a first down on the 32.

The Tigers were really clicking now, with the line opening huge gaps. Jorgenson spun to the 26. St. Aubins hit to the 25. A Redwood offside made it first down on the 20. St. Aubins plowed to the 15. Osborne circled left end for a first down on the 10. St. Aubins crashed to the 5, and then to the 2—and then over for a touchdown. Now it was the Marshall stands that went wild, as Jorgenson flipped a "bat" pass into Christianson's arms for the point, Christianson having moved ou to end.

time. But they did give promise, and with a lot of work will no doubt improve considerably. It's to

Deep Organization Keeps Marshall Winning

UNBEATEN IN 38 GAMES—128 TRAINED IN SEASON

Marshall, Minn., high school's football squad, which extended a five-year winning streak to the 38 game without a defeat, includes:

First row: Jim Gee, Bill Houd, Layton Ausen, Don Cool, Ray Shourds, Stan Young, Walt Sowell, Bill Osborne, Harold Samuols, Barney Gervais, Gordon Neilson, Norman St. Aubins, Lloyd Burmeister, Curtis Lunde, Manager.

Second row: Coach Bernie Cole, Ray Ausen, Edwin Dirckx, Ralph Wolff, Howard Ross, Jack Ullery, Joe Templeton, Jim Eatros, Jim Blanchette, Marion Schrunk, Murnane Maenhout, Alfred Schwan, Joe Kerkvliet, Arne Wyffels, Coach Lorence Kienholz.

Third row: Jim McGandy, Bob Barnes, Charles Ausen, Eugene Adler, Duane Maxwell, Fred Bailey, Bob Rogne, Tom Klippstein, Le Roy Stegner, Jim Ponwith, Donald DeBaets, Gordon Granpre.

Fourth row: Tom Traxler, Harold Baert, Howard Johnson, Ronald DeBaets, Bob White, Eli Goch, Dean Hayes, Ted Sliter, Lee Holland, Charles Carlson, Doug Peterson, Ronald Norward Stanke, Duane Serlet.

Marshall, Minn., Nov. 17.—Thirty-eight football games in five years, without a defeat and only one tie.

Eleven hundred and forty-four points against 135, topped by the 1941 record of 320 against 37 in nine games.

Those are the record-breaking statistics of Marshall high school's Tigers.

But back of them are other figures, just as important.

Of 294 boys enrolled from the seventh grade to the senior classes in high school, 57 are members of the varsity football squad and 71 play intramural grid games.

There you have the basis of Marshall's long-term pigskin supremacy in southwestern Minnesota.

Unusual down-town backing, which assures the maintenance of a fine floodlighted gridiron, provides a big scoreboard, backs an injury fund, transports equipment to out-of-town games, furnishes splendid game programs is a definite help.

A three-page spread in the Marshall daily was paid for by the businessmen when Watertown, S. D., played there in late season. With such support, it is easy to understand why Marshall draws crowds of unusual size for a town of 4,000 population.

But it's the busy [illegible] extending down to the [illegible] grade that keeps Marshall winning at a pace never before seen in the northwest.

Intramural football is no haphazard affair here. Each of four teams played 17 games this season. They picked an all-star team at the finish and sponsor their own banquet.

Because the intramural program is limited to those under 110 pounds, there are many in-betweens in the varsity who while growing to first team size help in the practice scrimmages, have games among themselves and some times play second teams of rival schools.

Fifteen days of spring tryouts, spent mostly in scrimmaging, help fit newcomers into the varsity and plan the rebuilding for the fall ahead.

Just a one-sport school, you say? Well, hardly.

Marshall builds from the bottom but it's fully organized at the top.

Athletic Director M. W. Olson leaves the varsity football coaching to Bernie Cole and his line tutor, Larry Kienholz. Cole also coaches basketball, winning district tourneys and region runnerup honors in 1939 and 1941. Hienholz and James O'Gara direct the track teams, which have won four district and two region championships in four years. Joe Nowotny has charge of boys' physical education and intramural sports, while the girls' athletic association, with Catherine Baer at the head, has a membership of 151.

Cole, a graduate of St. Olaf, with his master's from Minnesota had an unbeaten team in his first year of coaching at Janesville, Wis., and in 12 years at Marshall has built his winning record to 85 victories, 16 losses and three ties.

Kienholz, from Mankato Teachers, has never seen Marshall lose since taking over the line coaching in 1937 after four years at Delavan and Elmore high schools.

Besides the 128 boys in football there will be around 180 in basketball, with varsity, cubs, junior high squads and 117 or more in intramural games. Hockey attracts about 50 each school year and nearly 100 will participate in track and field events.

A big test of Marshall's replacement supply will come next fall when most of the outstanding players of 1941 will be missing.

Bob Wiener, 180-pound fullback who was the hub of Marshall's deceptive attack, has had a brilliant football, basketball and track career ended by a hunting accident. His foot was nearly shot off the week that Marshall was held 13-all by Redwood Falls.

Barney Gervais, field general, passer and a spectacular replacement for Wiener at fullback against Watertown; Bill Osborne, the best break-away runner; Layton Ausen and Donald Cool, outstanding ends; Joe Kerkvliet, 194-pound tackle; Stan Young, 175-pound guard, and Harold Samuels, 170-pound tackle are among the 19 seniors in the first group of 30.

Juniors in the 160-170 pound range and sophomores in the 130s and 140s are expected to grow into another rugged team but the speed and weight of the 1941 team will be hard to equal.

After five years of winning, Coach Cole welcomes a challenge that will keep his gridders working hard.

And Marshall fans are eager looking forward to that winning streak moving steadily past the 40-mark.

No Defeats Since 1936

Marshall's record of five football seasons without a loss shows:

1937		24—Redwood	2
33—Slayton	0	32—Canby	0
33—New Ulm	0	39—Tracy	13
33—Luverne	6	**1940**	
32—Pipestone	0	45—Slayton	0
52—Redwood	0	26—Willmar	0
53—Springfield	0	18—Pipestone	6
13—Tracy	6	38—Luverne	0
1938		7—Montevideo	0
13—Slayton	0	14—Redwood	7
32—Pipeston	6	52—Canby	0
20—Luverne	9	**1941**	
33—Minnesota	6	46—Tracy	0
21—Redwood	6	39—Clarkfield	6
32—Springfield	6	26—Willmar	0
20—Tracy	0	59—Pipestone	12
1939		51—Luverne	6
40—Slayton	0	26—Montevideo	0
13—Willmar	13	13—Redwood	13
19—Pipestone	6	34—Watertown	0
10—Luverne	0	26—Tracy	0
25—Montevideo	6		

Tigers Top Danes, 25-24;

Cubs Drop First Game By 32-17

By ED BOLTON

● The Marshall Tiger cagers, on the strength of a last-minute bucket by Jackie Hiller, eked out a 25-24 win over a strong Tyler quint here Friday night in the opening encounter of the season.

The Cubs dropped their preliminary game, 32-17, to a torrid Tyler reserve outfit that dropped in the baskets from every angle.

* * *

The Tigers, showing the effects of a short practice season, lacked timing and an eye for the basket on shots close in. They were hard-pressed all the way by the scrappy Danes, playing their third tilt of the year.

* * *

Tyler, led by sharpshooting Larsen, who put 18 of their 24 points whistling through the hoop, maintained a scoring pace only slightly behind that of the Tigers throughout the first half, which ended at 12-10, Marshall.

They pulled up even at 12-12 as the second half opened, dropped behind at 17-12, fought back and finally came up even again at 19-19 at the three-quarter mark.

* * *

Christianson opened the fourth quarter scoring for Marshall by sinking a rebound shot, but Larsen tied it again, at 21-21, with a shot from the side and F. Schnell put the Danes in the lead for the first time since the opening seconds by sinking a gift shot.

Hiller then reversed the lead, giving the Tigers a 1-point edge with his shot from the side. That made it 23-22. But again Larsen connected for the Danes by batting in a rebound, giving them a 24-23 margin with 4 minutes of play remaining.

The floor pace got hot then, but the scoring pace dropped off as 3 scoreless minutes went by, during the last minute of which the Tigers poured fruitless shots at the hoop in a vain effort to regain the lead. With a minute left, Tyler took time out.

* * *

When action resumed, Marshall had control of the ball, hung onto it, and 52 seconds left, Hiller produced the game-winning points with his swisher from fairly well out, bringing the crowd to its feet. The game ended with the Tigers still in control of the ball, breaking up a Tyler drive and hanging onto the ball to the final gun.

* * *

Hiller led the Tiger scoring, accounting for 10 points. Christianson popped in 5 points, Gervais 4, Osborne 4, and Wiener 2.

Coach Cole used 14 men in the game, with the second and third teams playing part of the first and second quarters.

* * *

The game as a whole was a not-too-well-played affair. Play of the Tigers was ragged much of the time. But they did give promise, and with a lot of work will no doubt improve considerably. It's to be noted they were up against anything but a set-up in the all-veteran Danes Friday night. But lots of rough edges remain for Cole to work on, as he undoubtedly will. It will be interesting to see how much different their play will be against the Minneota Vikes at Minneota on Tuesday night.

* * *

Jim O'Gara's Cubs, most of whom were playing their first game of basketball, couldn't cope with the hot shooting of the Tyler reserves as they lost 32-17. At one point they pulled up to within 6 points, but then fell behind again. Nevertheless, indications were that they'll develop fast.

The box score:

TIGERS	FG	FT	PF	TP
Hiller	5	0	2	10
Cool	0	0	2	0
Osborne	2	0	1	4
Gervais	2	0	1	4
Christianson	2	1	3	5
Wiener	1	0	1	2
Maenhout	0	0	0	0
Grogan	0	0	0	0
Uecker	0	0	0	0
Ausen	0	0	0	0
Young	0	0	0	0
Vercoutere	0	0	0	0
Shourds	0	0	0	0
Ross	0	0	1	0
Totals	12	1	11	25

TYLER	FG	FT	PF	TP
Christensen	1	0	0	2
F. Schnell	0	1	1	1
Jacobsen	0	1	0	1
Larsen	7	4	1	18
C. Schnell	1	0	0	2
L. Schnell	0	0	0	0
Burnett	0	0	0	0
Totals	9	6	2	24

Tigers Take Scrappers 42-29

Locals 'Hot' To Take Early Lead, Keep It

By ED BOLTON

● A smoking hot gang of Marshall Tigers snapped the Tracy Scrappers' win streak at Tracy Friday night, 42-29, with an amazing exhibition of plain and fancy shooting that simply couldn't be beaten—and that electrified a pop-eyed overflow crowd that had turned out in expectation of seeing a classic.

They saw one.

It was the startling barrage of buckets the Tigers cut loose with that stole the show—shooting that's seldom matched, and that gave them an unlooked-for margin of victory.

But not far behind was the stubborn defense that the Tigers set up against the strong Scrapper five, featured, of course, by the brilliant personal duel between Marshall's Christianson and Tracy's Wachs, two great performers.

The Marshall victory was hardly an upset, for neither team went into the game sporting any claim to a win. It wasn't the fact that Marshall won that stunned the crowd. It was the way they did it. Fans had gotten used to seeing Tiger-Scrapper affairs edtermined by 1, 2, or 3 points—and here out of a clear sky was one of these teams unleashing a withering fire of field goals to establish its superiority for the night from the very outset and maintaining a clear margin all the way!

It was a situation hardly familiar to recent annals of Marshall-Tracy court meetings and it was, to Mr. Fan, pretty hard to believe.

It is no wonder he and his fellows felt like they'd just gone 15 fast rounds with an octopus when they left the gym.

* * *

Although the Tigers held the cards all night, it was no lead-pipe cinch, this victory. Rabid Tiger fan though you may be, you've got to admit the local lads were hotter than a country store stove—hotter than a team can expect to be, even one that has been shooting well all season as the Tigers have.

At the same time it was obvious the Scrappers were off their game—not a great deal, perhaps, but enough so that they got demoralized when the Tigers turned on the heat, and they never recovered.

That is not to detract from the Marshall victory, decisively earned. It is rather to point out that the story on a different occasion could possibly have had a diffferent ending—perhaps not one with a reversal of the outcome but likely one where the outcome was considerably more in doubt.

Yes, the Tigers had an eye the bucket Friday night. They something more, however, and t was superior speed and alertness Evenly distributed punch. Def sively.

The Tigers possessed that con nation as a unit, not as individu Look at the scoring column, for stance: Gervais, 10 points; Ch tianson, 10 points; Hiller, 9 poi Osborne, 8 points; Wiener, 4 po in the half of the game he play Evenily distributed punch. Def sively? Hiller and Osborne m things miserable in fore-cou Christianson did a beautiful job covering Wachs, Gervais and Wie snagged more than their share rebounds and broke things up in back-court.

Tracy, on the other hand,, fo its fortunes too wrapped up in person of Wachs, as fine a cager you'll find anywhere. He got points — only two buckets wl Christianson was in the game, however—but he couldn't do it alone. His mates were a bit off in their marksmanship and definitely outspeeded and out-maneuvered. Only Steffin, who entered the game as a reserve, seemed capable of following Wach's example, notching 7 points while on the floor.

* * *

It didn't take Marshall long to get under way. Wiener opened with a bucket. Wachs replied with a free throw. Osborne then broke down the middle for a neat bucket and Christianson plopped one from the side, making it 6-1. Merrill counted a free throw but Gervais tipped in a rebound and Wiener sank a rebound off Hiller's fast break shot that didn't quite go in. That made it 10-2, Garvey sank a two-pointer and Christianson put in a gift toss, bringing it to 11-4 at the quarter.

* * *

Osborne opened the second period with a side plunker aid Gervais followed with one from well out, running it to 15-4 before Garvey and Steffin each contributed a gift shot. From there, Christianson popped in a rebound, then added a free throw, and Hiller dropped a one-hander from the side, sending the scoreboard to 20-7. Garvey's free throw made it 20-8 at the half.

* * *

Wiener went out on fouls a minute after the second half opened. Cool replacing him. Wachs scored his first field goal of the night. Both teams then started trading buckets as the pace rose. Gervais swished a long one. Steffin hit the groove. Osborne netted a long one. Donaldson put in a pair of free throws. Gervais again connected. Steffin was good for a charity toss before Osborne again scored, this time on a one-handed shot from the side. The score was up to 28-15 by this time, with 2 minutes left in the quarter.

The Marshall reserves came in to finish the quarter. And in less time than it takes to tell about it Wachs had a pair of field goals to his credit. That made it 28-19 at the three-quarter mark.

* * *

The Tiger starters came back in for the final period, and Christianson opened up with a bucket off a rebound. Wachs answered with one in kind. Hiller then connected. Wachs and Hiller converted free throws and then Christianson scored as he got the ball while alone under the hoop. That made it 35-22. Moline's free throw, Steffin's bucket, and Cool's gift shot brought it to 36-25. At this point Wachs had to retire from the game temporarily with a knee injury. When play resumed Hiller scored twice, once from the side corner and again on a fast break, making it 40-25.

Wachs came back into the game and immediately dropped in a rebound off a free throw. Christianson left the game on personals, being replaced by Maenhout. There were about 2 minutes left. Wachs dropped a free throw. Osborne then broke up a play in mid-floor and dribbled down for a bucket. Three reserves came in for Marshall. Donaldson tacked on the final point of the game with his free throw, making the final tally 42-39.

he Box score:

RSHALL	FG	FT	PF	TP
er	4	1	2	9
ner	2	0	4	4
orne	4	0	3	8
vais	5	0	0	10
istianson	4	2	4	10
l	0	1	3	1
en	0	0	0	0
nhout	0	0	0	0
gan	0	0	2	0
s	0	0	0	0
coutere	0	0	0	0
	19	4	18	42

ACY	FG	FT	PF	TP
rey	1	2	1	4
rill	0	1	3	1
ns	5	3	2	13
ine	0	1	2	1
aldson	0	3	1	3
Tin	3	1	0	7
nson	0	0	0	0
	9	11	9	29

Marshall Juggernaut Rolls to 29 Straight

MARSHALL, MINN.—The best high school grid record in the state is proudly held by Marshall's great juggernaut which has steamrolled over opponents for 29 games without a loss. Marshall's latest achievement was a 52-0 win over Canby Friday night.

The director of Marshall's gridiron destiny has been Bernie Cole, former St. Olaf graduate, who has an all-time coaching record of 77 wins, 16 losses, and two ties. He coached at Jamesville before Marshall.

Cole in his blushing, modest manner gives credit to everyone but himself for the phenomenal record his team boasts against tough competition. He says that a large squad has been a contributing factor. The boys are encouraged to stay out for whole season by football trips to Brookins, S. D., and Minneapolis, as well as being invited to several dinners. This keeps up interest for the whole squad and aids in coaching.

Football enthusiasm at Marshall runs high and at home games the student body turns out nearly 100 per cent. Away from home games draw nearly as well as the towns-people are loyal supporters of their great team. For the Willmar game this year the Junior Chamber of Commerce sponsored a special train of ten coaches, and Willmar enjoyed one of the largest crowds in its history. At the Redwood Falls game in 1937, the Redwood officials were not prepared to handle the heavy out-of-town ticket rush and the starting time of the game was delayed 30 minutes to allow 800 Marshall fans to get tickets.

Marshall has played to over 7,500 fans in three home games, and on November 11 when Marshall closes its season with Tracy at home a crowd of over 3,000 is expected. Coach Cole thinks that the fine support showed by the fans and students has played a strong part in the Marshall record. His boys want to play football for the glory of Marshall, and are willing to do everything that will make them good football players.

Marshall is not a team of individual stars. Very few boys have ever gone on to make college teams. Coach Cole says, "It simmers down to one term that best describes the situation here between the members of the squad, the student body, and the town espirit de corps.

Coach Cole, the epitome of modesty, asserts that he has been lucky. He wishes to give credit to his willing squad, an enthusiastic crowd, an able assistant in Lorence Kienholz, and a competent athletic director.

Gerald St. Aubins, star back, has the unusual distinction of playing four years on a team which has never been defeated. Three year veterans are Donald Jorgenson and Ton Senden. Twelve members of the squad are seniors and play their final game on November 11 with Tracy.

Marshall's four year record:

1937

Marshall 33, Slayton 0.
Marshall 33, New Ulm 0.
Marshall 35, Luverne 6.
Marshall 32, Pipestone 0
Marshall 32, Redwood 0.
Marshall 35, Springfield 0.
Marshall 13, Tracy 6.

1938

Marshall 13, Slayton 0.
Marshall 32, Pipestone 6.
Marshall 20, Luverne 0.
Marshall 33, Minnesota 6.
Marshall 21, Redwood 6.
Marshall 32, Springfield 6.
Marshall 20, Tracy 0.

1939

Marshall 10, Slayton 6.
Marshall 13, Willmar 13.
Marshall 19, Pipestone 6.
Marshall 18, Luverne 0.
Marshall 25, Montevideo 6.
Marshall 25, Redwood 2.
Marshall 33, Canby 0.
Marshall 93, Tracy 13.

1940

Marshall 45, Slayton 0.
Marshall 26, Willmar 0.
Marshall 18, Pipestone 6.
Marshall 28, Luverne 0.
Marshall 7, Montevideo 0.
Marshall 14, Redwood 7.
Marshall 32, Canby 0.
Marshall , Tracy .

1st Team---

E—Windmiller, Fergus F.
E—Vogel, Austin.
T—Musser, Fairmont.
T—Hogan, Red Wing.
G—Christianson, Marshall.
G—Bukovich, Hibbing.
C—Davidson, Mt. Iron.
QB—Gambucci, Eveleth.
HB—Luckemeyer, St. Cloud
HB—Brown, Waseca.
HB—Mealey, Faribault.
FB—Worth, Bemidji.

2nd Team---

E—Stensvad, Redwood F.
E—Piersol, Dilworth.
T—Dellago, Virginia.
T—Peterson, Anoka.
G—Donahue, Faribault.
G—Hanna, Brainerd.
C—Renn, St. Cloud Tech.
QB—Walters, Elmore.
HB—Evans, Fairmont.
HB—Moore, Hastings.
FB—Olson, Fairmont.

3rd Team---

E—Prosen, Gilbert.
E—Cheely, Foley.
T—Knutson, Austin.
T—Ryan, Hibbing.
G—Lundgren, Alexandria.
G—Willer, Staples.
C—Senden, Marshall.
QB—Mathre, Glenwood.
HB—Eichers, Melrose.
HB—St. Aubins, Marshall.
FB—Storti, Eveleth.

Alternates--

Ends—Level, Dilworth; Mattei, Eveleth; Klarich, Buhl; Beissell, Chisholm; Norman, Mountain Iron; Luzovich, Gilbert; Truzinski, St. Cloud Tech; Schoener, St. Cloud Cathedral; Williams, Owatonna; Cherney, Austin.

Tackles — Nelson, Bemidji; Chrissis, Dilworth; Biondich, Gilbert; Sella, Nashwauk; Primozich, Eveleth; Hutar, Ely; Habberstad, Owatonna; Goodnature, Ellendale; Backes, St. Cloud Tech; Faber, St. John's; Cady, Fairmont.

Guards—Wimmer, Red Wing; Vanucci, Buhl; Monica, Nashwauk; Sutich, Mountain Iron; Lautigar, Gilbert; Sneva, Fergus Falls; Stohlberg, Virginia; Nemgar, Eveleth; Kruger, Plainview; Trushenski, Foley.

Centers—Drobac, Eveleth; Salveson, Fergus Falls; Namesnik, Chisholm; Johnson, Benson; Paddock, Foley; Edwards, Crosby Ironton.

Quarterbacks — Bryan, Chisholm; Snyder, St. Cloud Tech; Martin, Staples; Pepelnjak, Virginia.

Halfbacks—Peterson, Ellendale; Hagman, Barnesville; Dinndorf, St. Cloud Cathedral; Domiano, Biwabik; Van Putten, Aurora; Rukavina, Virginia; Ebeling, Owatonna; Stout, Pipestone; Bakke, Montevideo; Langager, Willmar; Larson, Zumbrota; Secola, Mountain Iron; Podpeskar, Gilbert; Brandt, Brainerd; Underwood, Fergus Falls; Welshons, Hastings; Arndt, New Ulm; Knutson, Benson; Parent, Foley; Radl, Sleepy Eye; Kranz, Frazee; Luebke, Glencoe; Mahowald, New Prague; Koenig, Wabasha; Peterson, Detroit Lakes; Turk, Crosby Ironton; Lebens, Montgomery; Jenkins, Worthington; Platzer, Wilson; Edstrom, Stillwater.

Fullbacks—Peterson, Ellendale; Jorgenson, Marshall; Fetcher, Mankato; Burich, Chisholm; Radjenovich, Buhl; Lee, Northfield; Poppitz, Chaska; Kula, Jackson; Cheney, Warren.

'Summer' Over for Prep Gridders

Marshall 29 Win Streak State's Best

Summer may linger on officially for a while, but for hundreds of Minnesota high school athletes, it is all over Monday when they shake out the mothballs from football equipment for the first gridiron workouts of the season.

Aug. 25 is the first day high schools are permitted to officially open gridiron practice and many coaches, particularly those in the northern sections, will start drills immediately. There will be some games played in northern Minnesota as early as Sept. 5 and 6, and many the following week-end.

Since there is no official champion named in the sport in Minnesota, principal aims of teams are undefeated seasons and long winning streaks.

Leading team in the state at the present time in the matter of games won is MARSHALL WHICH OPENS THIS FALL'S CAMPAIGN WITH A RECORD OF TWENTY-NINE STRAIGHT WINS. Bernie Cole is expected to have another powerhouse.

Other undefeated 11 man teams of a year ago hoping to improve their current win streaks are Barnum, Bloomington., Buhl, Dilworth, Ellendale, Elmore, Eveleth, Fairmont, Foley, Frazee, Hastings, LeRoy, Ortonville, Preston, Red Wing, St. Cloud Tech, St. Paul Academy, St. Paul Harding and Wabasha.

Leading six man football team is Lester Prairie which has not lost a game since it started the sport, a record of 24 straight victories.

Included among other undefeated six man teams of a year ago were Beltrami, Choklo, Clara City, Clearbrook, Fairfax, Fulda, Grove City, Henderson, Hitterdal, Isle, Karlstad, Kasson, Kiester, Magnolia, Minneota, Moose Lake, Pine River, Sanborn, Sherburn, Sioux Valley and Twin Valley.

Two notable facts uncovered in regard to the coming gridiron season in the state are that there probably will be a big increase in the number of teams pisying six man ball and that there has been one of the biggest coach turnovers in many years, due largely to the draft.

Undefeated Marshall Faces Tracy Monday in Finale

Bernie Cole's Gridders Stake Victory String

One of the longest victory strings in the history of state high school football will be at stake Monday afternoon when Marshall high school winds up its football season by playing host to a strong Tracy eleven.

The game at Marshall will find the home team striving to make it 30 straight games without defeat.

Coached by Bernie Cole and Lawrence Kienholz, Marshall has powered its way through seven straight opponents so far this season, scoring 200 points to the opposition's 13. Tracy on the other hand has won four straight after dropping its first three starts of the season.

From the SIDELINES

This Tuesday Granite meets the Madison five on the local floor. This will be the second encounter of the two teams, with Granite routing Madison 55-32 in the first game. Granite also meets Dawson here this Friday.

Glenn Rye leads the Granite scorers with 71 points, an average of 10 points a game. Next is captain Dalton with 52 points, and then Nelson with 23 tallies. In the free-throw department Calvin Nelson leads with 7 gift shots. In the personal foul record, where Granite is unusually high, Rebstock and Dalton have been penalized most with 17 fouls apiece and Rye close behind with 16 fouls.

Granite had no apologies after losing to the strong and tricky Marshall quintet 46-32. The short but fast Osburne, who scored 13 points, and tall Christianson, who snared most of the rebounds, were the Marshall stars. Because Nelson and Lundquist were missing, Baker and Chadwick filled in.

The high school football team received gold footballs for being co-champions of the Little Sioux Conference. Mr. Carlson presented Superintendent Broen with the football trophy. Captain Muehlberg then presented Coaches Carlson and Kirkeby also with gold footballs.

Coach Wells and Kirkeby are rearing the youngsters up in basketball from the intermediate grades to graduation. The fifth and sixth graders practice on Saturday mornings, then there is also the Saturday afternoon league which now has a tournament on. The Junior High boys are drilled by Coach Kirkeby in the evening.

36 Prep Football Teams Finish Season Unbeaten

Bernie Cole can stand up and take a bow anytime now for his twelve-year football coaching record of 78 victories, three ties and sixteen setbacks at Marshall, Minn., high school.

If you're statistically minded that record of 78 victories and sixteen setbacks is good for an .830 average for twelve seasons of football against top-ranking competition.

Marshall has rolled through the last five seasons without a defeat and only two ties mar an otherwise perfect run of 38 consecutive games over that period of time.

The powerhouse Tigers were one of nineteen eleven-man squads that negotiated the season without defeat.

Seventeen six-man teams wound up without a defeat, but a majority of the clubs boasting lengthy victory strings at the start of the season failed to make the grade. Lester Prairie was most noteworthy among these, having its 29-game streak snapped by up-and-coming little Renville late in the season.

St. Paul Academy and Ellendale rank next to Marshall in the eleven-man sport in the matter of consecutive games won, with twenty straight without defeat to their credit. Ellendale's run is without a tie and stretches over two seasons. SPA is undefeated in three consecutive seasons, two less than Marshall.

St. Cloud Tech has eighteen triumphs in a row against strong central Minnesota competition.

A number of teams were undefeated down to the last day of the prep grid season—Armistice Day—but they met their Waterloo in the last roundup of tilts. St. Paul Central, Blue Earth, and Preston were eleven-man teams that suffered their initial defeat on the final day, and Milroy was the victim in the six-man division.

More than 40 teams finished the 1940 season undefeated in the two branches of the game combined, a few more than were able to turn the trick this season.

The 1941 season provided some of the greatest upsets in a number of years in the prep grid warfare as underdog elevens rose up on a number of occasions to smash their favored brethren from the ranks of the undefeated.

The Marshall run of 38 games without a setback is one of the greatest in the nation and a real tribute to Bernie Cole and a hard working Marshall squad that overcame injuries and tough breaks from the start of the season.

The Honor Roll:

Eleven-Man

Marshall.
St. Paul Academy.
Ellendale.
St. Cloud Tech.
Foley.
Fairmont.
Barnum.
South St. Paul.
Hopkins.
Anoka.
Granite Falls.
Hibbing.
Long Prairie.
Mankato Loyola.
McIntosh.
Mt. Iron.
Stewartville.
Wabasha.
Slayton.

Six-Man

Badger.
Braham.
Adrian.
Renville.
Bricelyn.
Browerville.
Campbell.
Benton.
Jeffers.
Lake Benton.
Rose Creek.
Verndale.
Starbuck.
Stewart.
Waubun.
Hallock.
Lindstrom-Center City.

Seven-Man

Kasson.

Post Season Game Between Marshall, Hastings Sought

★ ★ ★ ★ ★ ★

Johnny Trio End Roles

Marshall Lads Await Call

Collegeville — A modernized version of Dumas' "Three Musketeers" bowed out of their last act at Concordia last Saturday as three yearlings from Marshall said adios to intercollegiate competition as members of St. John's University athletic teams — for the duration at least.

Not since the days of the redoubtable and histrionic Johnny "Blood" McNulty has the Collegeville school seen such a colorful athletic combination. Three lads, just above minimum draft age, the Marshall boys have tried just about everything in the way of sports and have been standouts in at least two of the fields.

The folks back home remember Billy Osborne, Barney Gervais, and Murnane Maenhout for their work on the prep field and hardwood court while Collegeville fans remember them for their startling contributions to varsity football and basketball during the past year in the more difficult role of college competitors.

Though, the boys really hit their stride in college this last year, their high school record is nothing to sneeze at. If you talk fast enough you can get them to admit that between the three of them they had 18 "Ms" packed away in their trunks.

And if you consider that those letters came from a grid squad that did not taste defeat during their tenure at Marshall from a cage team that was barely edged out of the state title last March, you can figure that the boys didn't do so badly.

Osborne, 5 feet 9 inches took no back seat from anybody in high school. He sparked the clean Marshall grid team from his quarterback post for two years, achieved all-district, all-regional, and all-state in basketball, and led his Marshall track team to victory.

Gervais, 6 feet tall, triple-threat of the Marshall grid squad amassed three monograms as the all-around man of that team from end, halfback, and fullback posts. On the hardwood court he was teamed with Osborne in the all-state selections.

Maenhout, 6 feet 3 inches, took his letters during his senior year in high school in track, basketball and football. But he made up for his late prep start by going great guns in college. He ranked among the best offensive wings in the state.

Thus, for the first time in Johnny athletic history, freshmen helped play decisive roles in what Benda has termed St. John's best offensive team during his nine year tenure.

The Marshall musketeers stuck together on the cage court and by the time the first game came around, they popped up as exactly one-half of the first six men. And that way they stayed until the final whistle ended the Johnny cage schedule.

The Marshall boys do not let sports eclipse their scholastic endeavors. All three entered college well up on the college aptitudes and they haven't relaxed to date.

But now the soprts triplets are getting ready to enter a bigger game and though they are still in the role of substitutes, it looks as though Uncle Sam is going to elevate them to first string spots before long.

And though they are itching to get into this new game, they are looking just beyond the hazy horizon of the immediate future to the day when they hope to come back to the Collegeville school to finish off those three remaining years.

Cole Eleven Wins No. 28 Without Loss

Hastings Continues Win Streak with 18 Games in a Row

By BILL CARLSON
Of the Star Journal Sports Staff

State high school football fans, seeking what would be the most important game of the year were working today on a post season contest between Marshall and Hastings, the two best teams in the state.

Both teams are fairly certain of finishing this season undefeated, and each has set up an envious record in its own classification.

Marshall, in beating Redwood Falls by 14-7, Friday, ran its string of games without defeat to 28 while Hastings smacked Lake City 20-6, to run its winning streak to 18 in a row.

There will be difficulty in arranging a post season contest between the two teams because the state high school league frowns on that sort of thing. What's more, high school schedules are supposed to be completed by Sept. 1.

But anyway, we're all agreed, that would be the game of the year!

* * *

Marshall scored six straight triumphs over Slayton, Willmar, Pipestone, Luverne, Montevideo and Redwood Falls, and has made 148 points to opponents' 13. Hastings won seven straight over Northfield, Stillwater, South St. Paul, Anoka, North St. Paul, Farmington and Lake City and in so doing has made 179 points to 18 for the opposition.

Hastings will close its season Friday when it plays host to White Bear Lake while Marshall plays at Canby Friday and closes its season against Tracy on Armistice day.

Four Records Fall In Annual Event

● The Marshall high track team wound up its 1941 track season at the Montevideo relays yesterday with successful defense of the championship it has held for the past two years.

Marshall, Redwood, Montevideo, Litchfield, and Renville were represented.

This marks the third straight year that the Tigers have earned the most points in the Montevideo relays. The relays were marked by four new records—Osborne setting a new record in the high jump and Marshall a new record in the sprint medley. Redwood and Marshall continued their battle in the half-mile relay, Redwood negotiating the distance in 1.35.7 and the Marshall team in 1.35.9. This established a new record for the half-mile relay and marks mighty fast timing for the distance.

Montevideo also set a new record in the one mile medley.

The complete point totals were as follows: Marshall 38.7; Redwood Falls 36; Montevideo 29.9; Litchfield 17.2; and Renville 13.2.

The results by events: ,

High jump, Osborne, first, Henley second. Height, 5' 6 1-4", new record.

Broad jump, Henley first, Osborne, second. Distance, 19'.

Pole vault, Young first, Wiener, second, Height, 10'10", new record.

Mile relay, Redwood, Renville, Montevideo, Marshall. Time 3:49.2.

Sprint medley, Marshall, Redwood, Litchfield, Montevideo. Time, 2:08.8, new record.

Shuttle hurdle, Marshall, Montevideo, Redwood, Renville. Time, 47.8.

One mile medley, Montevideo, Redwood, Marshall, Litchfield. Time, 3:-52.1, new record.

Shuttle sprint, Litchfield, Marshall Montevideo, Renville. Time, 49.8.

Half mile relay, Redwood, Marshall, Montevideo, Renville. Time, 1:-35.7, new record. (Marshall time 1:35.9, also under old record of 1.36

Last to Beat Marshall, Tracy Tries Once More

MARSHALL This is the Marshall High grid squad that has gone 28 consecutive games without a defeat. First row, left to right, Richard Bumford, Dean Haynes, Joe Templeton, Francis Giefer, Charles Carlson, Ray Aussen, Bill Mannion, Eli Koch, Edwin Dierck, James Eatros, Lloyd Blake. Second row—Donald Cool, Lyle Jacobson, Layton Aussen, Alex Eatros, Stanley Young, Tony Sanden, Virgil Christiansen, Donald Jorgensen, Bill Osborne, Bernard Gervais, Gerald St. Aubins, Bruce Olson, Andrew Weingartner. Third row—Coach Bernie Cole, James Blanchette, Joseph Kerkvliet, Howard Ross, Ralph Waldorf, Bud Kugler, Bud Snyder, Walt Sovell, Bud Snyder, Bob Weiner, Harold Samuels, Ray Shourds, Tom Uecker, Merlin Madden. Standing above the third row is Coach Lorence Kienholz. Fourth row—Dick Hardy, Bob White, Donald Ahman, Isadore Andrezejewski, Murnane Maenhout, Jack Ullery, Les Holland, Alfred Schwand, Dale Whitney, Paul Vercouters, Bill Howd, Lloyd Burmeister. Fifth row—James Gee, Bob Weingartner, Marion Schrunk, John Chandler, Harry Grogan, Curtis Lund, Donald Ferbuyt, Cecil Anderson.

Marshall Defends Record of 29 Straight Games; Armistice Day Contests Close Season; Fairmont Seeks to Continue Streak

By BILL CARLSON
Of the Star Journal Sports Staff

The last team to defeat Marshall before that western Minnesota football team started out to amaze state high school grid fans with a winning record that few can rival —is Marshall's opponent Monday.

Tracy, coached by Chet Raasch, beat Marshall by a 2-0 score on Armistice Day in 1936, and since then Bernie Cole's gang has not lost in 29 straight games.

Monday at 2 p.m. at Marshall, they'll be trying for its thirtieth game without defeat.

And although Coach Raasch of the opposition expects to lose by 20 points, Marshall is going to have trouble with his Tracy outfit, which has won its last four straight games and has been improving consistently. Marshall's tricky double wing formation may not fool Tracy as it has done everybody else for the last four years.

The Tracy-Marshall game is one of 23 important Armistice Day contests which will generally wind up the season whic started early in September.

Last Minute Bucket Defeats Hendricks, 34 - 32

Game Tied With 40 Seconds Left

• Coming from behind in the last minute of play, the Marshall Tigers defeated a scrappy and sharp-shooting Hendricks quintet at Hendricks Friday night, 34-32.

The Cubs dropped another close one, 17-15, to the Hendricks reserves.

* * *

Some excellent long-range sniping by Johnson kept the Tigers in hot water the first quarter, which ended in an 8-8 tie.

Both teams continued to fire away when given the slightest chance, but Hendricks cooled off from its first quarter accuracy during the second period and Tigers moved ahead 19-14 at the half.

* * *

Although the pace was stepped up in the second half, the margin remained relatively the same, the third period ending with Marshall still leading, 24-20.

The second five, which had replaced the Tiger starters near the end of the third quarter, remained in the lineup to start the final quarter. They quickly dissipated the four-point edge and were replaced by the starters, who entered the game with the score again knotted, this time at 24-all.

* * *

Rested and eager to go, they picked up 6 points in rapid fashion to give the locals the biggest margin enjoyed during the entire game.

* * *

But the scrappy Hendricks team refused to admit defeat and in a bewildering rally they not only tied the score, but also went ahead, 32-30, with little more than a minute of play remaining.

Osborne stole the ball out front and dribbled in for the tying basket with but 40 seconds remaining.

Then, with something like 30 seconds to go, Hiller swished one in from the center of the floor to knock the customers for a loop—and give the Tigers a well-earned victory over a well-coached, smooth ball-handling, and dead-eye club.

* * *

Aside from Hiller's 17 points, which gave him scoring honors for the evening, the most important factor in the Marshall victory was the rebound work of Christianson and Gervais.

The fast break again accounted for a number of Tiger baskets, with Hiller and Osborne on the shooting end.

Hendricks relied mainly on good ball handling and set shots. Had they had one tall man on the team to give them a better chance on rebounds the result might very easily have been different.

Failure to score from the free throw line, where the Hendricks lads missed 6 gift shots as compared with the 2 misses for the Tigers was another important factor.

* * *

The box scores:

MARSHALL	FG	FT	PF	TP
Hiller	8	1	1	17
Aussen	0	0	0	0
Wiener	0	2	3	2
Cool	0	0	0	0
Christianson	3	1	1	7
Maenhout	0	0	0	0
Gervais	0	0	0	0
Young	0	0	0	0
Osborne	4	2	3	8
Vercoutere	0	0	0	0
Totals	15	4	7	34

HENDRICKS	FG	FT	PF	TP
Aune	3	2	1	8
Holian	2	0	1	4
Johnson	4	0	1	8
Fjeseth	1	0	0	2
Buseth	0	0	0	0
Digre	4	2	1	10
Totals	14	4	4	32

Here are the starting lineups:

WILLMAR	Pos.	MARSHALL
Pearson	le	Ausen
Franklin	lt	Sovell
Sandberg	lg	St. Aubins
Gordhamer	c	Nielsen
Gillin	rg	Young
Melby	rt	Samuels
Bloom	re	Cool
E. Linhoff	q	Shourds
Krogfus	lh	Gervaise
Dragt	rh	Osborne
Paffrath	f	Wiener

Score by quarters—

Marshall	7	7	0	13	—27
Willmar	0	0	0	0	— 0

Touchdowns—Wiener 2, Shourds, Murnane. Points from touchdown—Sovell 3 (placement). First downs—Marshall 10, Willmar 9.

Officials—Horrigan and Bell of South Dakota State; Doering of Augustana, all of Sioux Falls.

I get quite a kick out of glancing over the weight figures in the Marshall official score card. Bob Wiener's weight there is given as 169 pounds. Ed Bolton told me during the course of the game last evening that he weighs 185, so you can take your choice. Be that as it may, there is some doubt in my mind that the 1941 Marshall team is the equal of the 1939 aggregation. Of course, my opinion is based only on seeing the two teams in one game each year. However, the 1941 creation is PLENTY GOOD, don't make any mistake about that. I don't think anyone is going to completely muzzle the Wiener-Gervaise-Osborne trio during an entire game. St. Jaspis of Monte remarked during the game, "the only way to beat Marshall is to outscore them; you'll never hold them scoreless this year." All of which sounds like more truth than poetry.

The continued improvement of Lowell Paffrath at fullback and hard running of Krogfus at left half was mighty encouraging from a Willmar standpoint last night. And don't be surprised if Paff becomes even more effective in the remaining six games. He has plenty of ability that is developing rapidly right now. Unfortunately he is one of the few seniors on the squad. If he had not been injured last fall, he would have come along then as he is now. I'll venture the guess that no fullback in the West Central will be his superior when the campaign ends in November.

According to my figures Bob Wiener carried the ball 11 times last night and rolled up a total of 148 yards, 115 of which he made in the two long runs. Teams possessed of such break-away runners as Wiener and Osborne are very fortunate. The former is not only fast, but he is a driver as well. The Marshall forward wall dealt out a lot of punishment. The tackling of the home team was hard all the way thru, and several times two or three tacklers cracked down on the lighter Willmar kids in a way that made one gasp that the boys were able to get up, but get up they did. The lone injury was an ankle twist suffered by Dragt early in the game which benched him for the balance of the evening. There was plenty of feeling apparent between the members of the teams as they battled.

Don't for one minute think that the hard play was one-sided, all in Marshall's favor. The manner in which these Willmar kids, some of them playing only their second game of football, seeked their bigger opponents, was a cheerful sight for Card followers to see. Maybe you think I'm crazy to be "satisfied" with a 27-0 licking, but that happens to be the case. There won't be many games in which there is a 4-touchdown margin, where the team on the losing end fights as bitterly as did Willmar.

On two of the Marshall touchdowns, the Willmar team held 3 times within their 4 yard line, but had to give ground on the fourth down. Once a screen pass over the line scored the touchdown and on the other occasion a quarterback sneak did the work. Having heard that Marshall was 3 deep in every position, I couldn't help but wonder where the second and third "deep" were in that game. In forward passing, Marshall attempted 4, 13 being completed for gains of 27 and 28 yards, totalling 49, which included in their total yardage. The other was intercepted. Willmar tried five aerials, 2 being completed for 10 and 12 yard gains, totalling 22; one was incomplete and two were intercepted. Marshall fumbled 3 times, twice Willmar recovered and once Marshall recovered for 2-yard loss. Willmar fumbled five times, recovered 3 of them for a loss of 10 yards and twice they lost the ball when Marshall recovered.

Too bad that motion pictures weren't made of that beautiful bit of defensive work which found Paffrath overtaking Osborne after the speedy back had traveled 65 yards and was approaching pay dirt. The way Paffrath ate up the yardage between himself and Osborn and the way he timed and executed his perfect tackle was something that isn't often seen in high school football.

Zowie, but history was made in the West Central conference last night. What with the champions Montevideo taking a 25-6 drubbing at the hands of Glenwood and Benson sending a homecoming crowd home thrilled beyond words with the Plowboy victory over Litchfield 20-13, it looks like one of the most interesting conference races in history. Right now, Glenwood is not given much of a chance in pre-season doping, looks like the team to beat for the title. The rest, Morris, Litchfield, Benson and Willmar yet, among themselves foes.

Interest in civil aviation is rapidly increasing in Uruguay, the Department of Commerce ...

ESOTA, COLE THE STATE'S PAUL BROWN

★ ★ ★ ★ ★ ★ ★ ★ ★ ★ ★ ★

Town Goes Wild Over It; They're Big Leaguers

BILL OSBORNE
Brings good luck

facilities and fine equipment. All are made possible by the splendid turnout of fans in both football and basketball.

* * *

HERE IS WHERE PRINCIPAL MERRILL OLSON FITS INTO THE PICTURE. His highly efficient management of Marshall's athletic affairs has meant that the town, the school, and the athletes themselves have benefitted to the fullest extent from athletic receipts.

* * *

In a community of a population of 4,590, Marshall has averaged better than 2,000 paid admissions for each home game in the last two years. Tickets to football games cost but 35 cents, with Olson figuring that by keeping the price low there is a much greater turnout at the contests. His ideas have been paying dividends too, not only monetary, but it also has been the means of stimulating added interest throughout the entire community in the school's athletics.

* * *

Olson also has started a hall of fame to which the student body each year names by balloting its outstanding athlete. Framed pictures of the athletes are placed in the school's corridors. OLSON ALSO HAS INTRODUCED MANY OTHER INNOVATIONS.

* * *

Despite its record and obvious excellence of players, Marshall has not contributed very heavily to Minnesota or other leading teams. A peculiarity is the fact most of its stars have been small; good players have not gone to college, and others, taking higher education, have failed to turn out for athletics.

* * *

Only one player at present, Gerald St. Aubins, who won the hall of fame award in 1940, is now on the Gopher freshman squad. Two others, Charles and Don Healy, are stars at South Dakota State, and George Sendren made his letter this fall at St. Thomas.

BOB WIENER
Shot self out of lineup

Barney Gervais Don Cool

* * *

COLE IS 35 YEARS OLD AND GRADUATED FROM ST. OLAF IN 1928. He coached one year at Janesville, where his team won eight straight games and then came to Marshall. Including his record at Janesville, his all-time coaching record in football includes 85 victories, 16 defeats, and three ties. He also has a very good win and loss record in basketball.

* * *

At St. Olaf Cole was a back and an end in football and also took part in baseball and hockey. He married Marvel Werpy of Minnesota, University of Minnesota graduate in 1930, and is the father of two little girls, Sally Ann, four, and Nancy Jean, two. He also teaches English and world history in addition to coaching and has a master's degree from the University of Minnesota.

* * *

In some quarters criticism has been directed at Marshall for not playing stronger teams. In that stretch it has met and defeated some mighty good clubs. A game with undefeated St. Cloud Tech was under consideration this fall but arrangements fell through because apparently both wanted the game on their own field. INSTEAD WATERTOWN, S. D., WAS SCHEDULED. Next year it will start a home and home series with Fairmont, one of the state's best teams, which closed the campaign this fall with a record of 14 straight wins, and a second straight undefeated season.

* * *

Being a member of the Southwestern conference and having traditional rivals in addition, it has been only natural that Marshall confines most of its competition to its own section.

* * *

The community makes a big fuss over its footballers. The team is awarded two trips each year, one to South Dakota State and the other to Memorial stadium; there are several dinners at the end of the season; merchants display pictures of the boys in their windows; the Marshall Messenger, daily paper, prints a special edition, and all in all everything is done by the community to show its interest and pride in the athletes.

* * *

At the quarterback club each Monday night, Coach Bernie Cole is chief speaker, going over in detail the previous weekend game. A scout also is on hand with first hand information on the next opponent, all in big league style.

Layton Ansen Bill Osborne, Jr.

* * *

Marshall is big league—big league in its athletics, its school system, its civic pride and progress, AND IN AMERICAN CITIZENSHIP AND LOYALTY.

a riotous first frame. Owen
tz, working easily, took
e of the last two innings, and

Thursday at 9 p.m., must be pretty good," he exclaimed. I saw Minneapolis Marshall play

the Ice Follies at the Arena Tuesday night.

* * *

night.

* * *

Eight of the 10 members of the team—John Klarich, Ed Nylund,

Hundreds Of Tiger Fans Start Trek In Morning For State Cage Tourney

● This picture of the Marshall Tigers and their coach, Bernie Cole, was taken just before they drove to Minneapolis yesterday afternoon. A large crowd of fans and other well-wishers were gathered at the school to wish them luck, and they are here shown as they came from the building and stopped while the crowd cheered and the band played. Reading from left to right (front row) are Cool, Gervais, Osborne, Hiller, Maenhout, and Coach Bernie Cole. In the rear, Ross appears just behind Cool; next are Shourds, Gamm, Curtis Lunde, student manager, White, and Ausen. The team arrived in Minneapolis last night and is staying at the Curtis hotel. Today they worked out in the Fieldhouse at the University. They are matched with St. Paul Washington Thursday night at 8 o'clock.—Messenger Photo.

State's Cream of the Cream

Gil ...ere, the morning ...ide was a nice guy

These boys make up the all-state team picked annually at the close of the Minnesota high school basketball tournament. Left to right, back row, are Bernard Gervais of Marshall, Ed Nylund of Buhl and Walter Solien of Moorhead; front row, Bill Osborne of Marshall, John Klarich of Buhl, Jack Hiller of Marshall, Russ Willberg of Buhl and Junior Skoglund of Hopkins.

a riotous first frame. Owen ...etz, working easily, took ...ge of the last two innings, and

Thursday at 9 p.m., must be pretty good," he exclaimed. I saw Minneapolis Marshall play ...weeks ago and it

the Ice Follies at the Arena Tuesday night.

* * *

...Camp Pendleton, took them to see

Championship round Saturday night.

* * *

Eight of the 10 members of the team—John Klarich, Ed Nylund,

Tigers Open with 29-13 Win;

Reserves Win By 32-6 In Prelim

By ED BOLTON

● Paced by Billy Osborne's 16 points, the Marshall Tigers successfully opened their 1941-42 cage season here Friday night by defeating Tyler 29-13.

The reserves made it a double victory by scoring an easy 32-6 romp in the preliminary.

Starting slowly, the Tigers improved their marksmanship as they went along, hanging up 10 points in the final period.

The Danes were limited to four field goals, partially attributable to the Tigers' harrying defense and partly to the fact that they seemed to have undue trouble at making their shots drop.

It was a typical opener in that neither club had the finesse or speed that will come as the season moves along, although for a while in the third period there were flashes of very good basketball.

* * *

The Danes went into an early lead at 5-2 as Hiller and Larsen matched free throws, Burnett and Christensen dropped field goals for Tyler and Hiller scored another free throw. Osborne then slapped in a rebound and Cool followed with a free throw to even things at 5-5. Osborne put Marshall in front with a bucket just as the quarter ended.

Except for Larsen's foul shot, the Tigers took over all scoring in the second period, as Hiler, Osborne, and Gervais connected from the floor. That made it 13-6 at the half.

L. Schnell and Larson each connected on free throws to open the second half, following which Osborne hit on another long field goal, Gervais popped a bucket off a rebound, and Ross broke into the scoring with a two-pointer from under the basket. It was 19-8 at the three-quarter mark.

C. Schnell opened the final quarter with a gift shot. A bit later Osborne tallied on a fast break from Hiller, again on a long swisher, and again after intercepting a Tyler pass under the basket. That boomed the score to 29-9.

Larsen broke through for a bucket and after Hiller had counted from the free throw line C. Schnell added another bucket to the Dane's total. Ausen then sank a free throw, and Osborne followed with a field goal after an interception of a Tyler pass, to make the final count 29-13.

* * *

Reed Larsen was Tyler's high man, with 5 points, the same total Hiller had to be second high for the Tigers.

The box scores:

MARSHALL (29)

	FG	FT	PF	TP
Osborne	8	0	1	16
Gervais	2	0	0	4
Maenhout	0	0	4	0
Hiller	1	3	4	5
Cool	0	1	0	1
Ausen	0	1	0	1
Ross	1	0	1	2
	12	5	10	29

TYLER (13)	FG	FT	PF	TP
Larsen	1	3	4	5
Burnett	1	0	2	2
C. Schnell	1	1	0	3
L. Schnell	0	1	2	1
Christensen	1	0	2	2
Nielsen	0	0	0	0
Rasmussen	0	0	0	0
	4	5	10	13

Free throws missed: Gervais 2, Maenhout, Ausen; Burnett 3, L. Schnell 3, Christensen 2. Officials, Frisby and Sullivan, Ivanhoe.

* * *

MARSHALL 2nds (32)

	FG	FT	PF	TP
Shourds	1	0	2	2
Gamm	2	0	1	4
White	2	0	0	4
Haynes	4	0	1	8
Carlson	0	0	1	0
Ullery	3	0	1	6
McGandy	1	0	2	2
R. Ausen	3	0	2	6
	16	0	10	32

TYLER 2nds (6)

	FG	FT	PF	TP
Utoft	0	0	1	0
Rasmussen	1	1	0	3
Nielsen	0	1	0	1
Johannsen	0	0	0	0
Petersen	1	0	0	2
Miller	0	0	0	0
Ostegaard	0	0	0	0
Odlund	0	0	0	0
	2	2	1	6

Free throws missed: Gamm, McGandy, Ausen; Rassmussen 2, Nielsen 3, Johannsen 2, Ostergaard, Miller.

Marshall Battles For Region Title Tonight

Both Marshall and Montevideo were off form last night on shooting. On both field tries and free throw shots, the boys were enough on edge to throw them off and result in many missed chances.

Marshall went into an early lead in the first quarter, with Osborne getting one basket and Christianson two, while Monte collected only a field goal by Mettling and a free throw by Bakke. The quarter ended 6 to 3 for the Tigers.

In the second period, Hiller and Osborne grabbed two long ones a-piece to bring Marshall's total to 14 at the half, while Monte maintained a comparable scoring pace to raise its count to 11.

The Tiger scoring in the third period saw Christianson and Gervais getting baskets and Wiener and Hiller a free throw apiece. Bakke sank two for Monte, Himley one, and Pellervik a gift shot. The count at the end of the third quarter was Marshall 20, Montevideo 18.

In the final quarter, Himley opened the scorring with a free throw to make it 20-19. Osborne followed with a free shot to make it 21-19—with six minutes left to play. At this stage of the game, Himley, Hiller, and Christianson went out one after the other on fouls.

With three minutes left to go, Dunlap sank a basket to tie things up at 21-21. There was no scoring then until Osborne's long shot was good as the last minute of the game opened. Bakke was then fouled, made the first one to make it 23-22, and missed the second one and the chance to tie the score again just before the final gun.

Marshall had a good-sized following at the Monte game, with a much bigger one anticipated for tonight.

Faces Favored Lester Prairie Team In Final

Last Nights Scores
Marshall 23, Montevideo 22.
Lester Prairie 39, Redwood 30.

By ED BOLTON

Messenger Sports Editor

● Hutchinson, Minn.—Marshall high school's Tiger basketball team faces a big task tonight if it is to win the Region 3 title by conquering Lester Prairie.

On the basis of last night's play, Lester Prairie is favored to win here—but it must not be forgotten that in their game with Montevideo last night, the Marshall Tigers were quite definitely off form.

Lester Prairie has a big team and an active one. They're good ball handlers, hot shots, and well coached.

Marshall enters tonight's game determined to play their utmost for a victory—but the "dope" says that if they win, it will be a real upset.

That the Tigers have staunch support from home fans was evidenced by dozens of telegrams that poured in here during the day, and a steady influx of Marshall fans here from mid-afternoon on.

In defeating Montevideo by a scant point in last night's first round game, Marshall led all the way until Himley's basket late in the third quarter tied the score at 18-18. Marshall's Gervais sank a bucket just as the third quarter ended to give the Tigers a 20-18 lead at the close of the period, but from there on in the battle was nip-and-tuck.

It was Osborne's field goal from far out, with only a minute to go, that gave Marshall its victory. That goal wound up the Tigers' scoring at 23. Montevideo's Himley had a chance to tie in the last 10 seconds of the game when he was fouled and given two shots—he made the first, but missed the second, and a moment later the game was over, with Marshall the victor by one point.

a riotous first frame. Owen ...tz, working easily, took ...of the last two innings, and

Thursday at 9 p.m., must be pretty good," he exclaimed. I saw Minneapolis Marshall play

the Ice Follies at the Arena Tuesday night.

* * *

Eight of the 10 members of the

Doings in the Field of Sports

GRIDDERS BOW TO MARSHALL, 27-0

Long Runs by Wiener Brings Winners Pair of Touchdowns

A rough, tough Marshall high school football team, led by a trio of hard charging and fast running backs in Wiener, Osborne and Gervaise, proved to be too strong for Willmar last evening in the annual struggle with the Tigers on Legion Field, but the Willmarites didn't go down without a fight, despite the fact that the score was 27 to 0.

Two long runs by the hard-driving, fast stepping Wiener, aided and abetted by some beautiful blocking, scored the first two touchdowns, one in each of the first two periods.

Marshall Scores Early

The first score of the game came on the third play after Marshall had the ball. Wiener took the pigskin on the first Marshall play and reeled off 12 yards at his own end, despite the fact that no less than six Willmar tacklers had a shot at him, at least two of them well behind his own line. Then Osborne was thrown for a 3-yard loss by Bloom, who played his best game of football last evening. This set the stage for Wiener on a wide sweep at the Willmar right end, and behind some of the most spectacular blocking seen in a long time, Wiener scored after a 47-yard sprint. Sovell kicked the goal and the score was 7-0.

This was all the scoring in the first period, during which Marshall had the wind advantage.

Another Long Run

The second Marshall touchdown came early in the second period. As the quarter opened Willmar had the ball on their own 43 and Buckley punted over the goal line. A lateral pass failed to gain and Shourds reeled off just short of a first down running wide at right end. Shourds then made it first down on a quarterback sneak.

The next play was one of football's masterpieces—a "perfect play." The ball went to Wiener, and Wiener went with the ball. The right side of the Marshall line opened a huge hole and the back sped thru the opening. Once in the clear there was no catching him, and he galloped 68 yards for the touchdown, without an opposing hand so much as touching him. Sovell again converted and it was 14-0.

ly ate up the distance between himself and Osborne. On the 8-yard line he was close enough to make the try, and by a beautiful tackle spilled the speedy halfback, 6 yards short of a touchdown. It was a beautiful piece of work and drew plenty of praise from Marshall fans.

Ausen made 3 yards at right tackle, then went to the one yard line. On the third try Gervaise was still 3 inches short of a touchdown, but a quarterback sneak with Shourds carrying, took the ball over and Sovell again converted, making it 27-0.

Pass Intercepted

Following the succeeding kickoff, Jim Eatros intercepted a Willmar pass in midfield and a pass, Gervaise to Murnane, took the ball to within striking distance again on the 14 yard line. Willmar was penalized half the distance to the goal line, placing it on the 7 yard mark. Gervaise failed to gain, Shourds made a yard and after a Marshall 5-yard penalty, Bonham recovered a fumble and Willmar took the ball on their own 16. In 3 tries Paffrath made 12 yards and on the last play of the game, Krogfus slid off left end for 12 yards, Linhoff making a corking block to spring him into the open.

Despite the apparent onesidedness of the score, the game was bitterly contested. Aside from the two or 3 long runs by the speedy Marshall backs, the Tigers had to fight for every inch of ground they made by rushing the ball. A vulnerable spot was found inside the Marshall right end and it was pounded hard by Willmar, with Paffrath and Krogfus making some neat gains thru and over that portion of the defense.

Tossing out three long runs of 47, 68 and 65 yards, Marshall gained 113 yards from scrimmage. Adding those runs, they gained 293 yards for the evening. Willmar gained 148 yards in advancing the ball and had no such long gains to show.

Several of the Willmarites played thru the entire grueling contest, and so did Marshall performers. In fact, Coach Cole didn't use a backfield reserve until he was forced to, in the fourth quarter, when he lost a player thru referee's decision.

Eight Marshall seniors were in the starting line-up. These are the four backs, two ends and two tackles. They have played four years of football for the orange and black. Only two Willmarites who started, had ever started a game of football prior to the Hutchinson encounter of last week.

I suppose it is difficult to make stay-at-homes from the Marshall game believe that Willmar's inexperienced team played quite a football game for themselves last evening, despite the apparent onesidedness of the score. But such is the fact, or else I'm mellowed with age and can't see things as I have in earlier years. Despite the 27-0 defeat you won't find me finding any particular fault with the Cardinal clad kids. They battled every inch of the way and every minute of the game, and that is all anyone asks of them. If ever a bunch of kids had a right to "blow" higher than a kite, it was after Bob Wiener raced 68 yards for the second Tiger touchdown, without a hand being laid on him. But instead of doing this thing, which would have been very easy, and natural for teams of a different stripe, the Willmarites buckled down and kept their heavier, faster opponents away from the goal line for the rest of the second period (11 minutes) and all of the third period (12 minutes).

Mechanical errors cost Willmar a chance to score a couple of touchdowns, and this is not fault-finding. Twice unfortunate fumbles when the boys were staging marches up the field, cut them short, on a couple of occasions passes that weren't true caused fumbles, but thru it all, the lighter Willmar lads stuck in there and fought valiantly.

There was no comparison between the Willmar team of last evening and the Willmar team of a week earlier. And by the way, Hutchinson banded New Ulm a 13-0 defeat last night, so that some of the "sports" who follow athletic teams here (largely when the teams win) shouldn't feel too badly over the loss Willmar suffered at the hands of Hutchinson. Playing as they did

Scoring Drought

This ended the scoring until the fourth period. Willmar made a couple of definite threats, but fumbles and low passes nullified the chances. After Marshall's second touchdown, Buckley ran the kickoff back to the 35 yard line. Paffrath picked up 3, a pass was incomplete and then Krogfus was sprung loose for 12 yards and a first down. A low pass was fumbled and recovered by Buckley for a 7 yard loss. Krogfus picked up 13 yards at left end again and Buckley made it a first down with 4. Then a Willmar fumble gave Marshall the ball on the Willmar 44. Gene Linhoff intercepted a long Marshall pass on the Willmar 28. In 2 tries Paffrath reeled off 22 yards and a first down and Krogfus ran left end for 9 yards. A pass, Linhoff to Gove, was good for 12 yards and Paffrath added 7. A low pass was fumbled and Paffrath picked up 7 yards. Willmar was penalized for too much time in the huddle and with the ball on the Marshall 28, Willmar lost it on downs as the half ended with the score 14 to 6.

Scoreless Period

The third quarter was scoreless. Willmar received the kickoff and was forced to punt, Sandberg booting to the Marshall 49-yard mark. On the second play, Melby recovered a fumble and Willmar had the ball on the home team's 41. A 15-yard penalty set Marshall back 15 more and the ball was on the 28. Paffrath gained 3 yards, Krogfus lost 5 and Sandberg recovered a fumble on the 32. Paffrath kicked to the 3 yard line, where Pearson downed the ball. Osborne punted to midfield and on the first play, Wiener intercepted a pass and Marshall had the ball in midfield. A long pass, Gervaise to Osborne was good for 20 yards and Germaise made it first down on the 14. Wiener ripped his way through to the 6, a peach of a tackle by Linhoff stopping him from going over, as the quarter ended.

Fourth Period

Here the Willmar team braced nobly. Gervaise got 2 yards, Wiener was piled up for no gain and Ausen made a yard. The Tigers were stalled on the very goal line and at this time, a bullet over-the-line pass, Gervaise to Murnane, carried the ball over. Sovell missed the kick and it was 20-0.

Gove received the kickoff and ran it back 10 yards to the 25. Paffrath and Krogfus made 3 yards and Paffrath added 6 more. Sandberg sent a beautiful long punt to Osborne on the 10 and he ran it back 19 yards.

And then came one of the greatest plays of any high school gridiron. On the first play, Osborne broke thru the fast-tiring Willmar line and set out for the distant goal line 71 yards away. He is a fast, shifty runner and he broke into the open, with pay territory ahead.

However, he reckoned without the indomitable spirit and speed of Lowell Paffrath. Trailing his man by 10 or 15 yards before he realized what was happening, the Willmar fullback set out in pursuit and he fair-

Tigers Face Monte In Regional Opener

Play At 8 P. M.; Field Is Strong

● A strong field confronts the Marshall Tigers as, starting Thursday night, they go on the hunt for Region 3 tournament honors, entering the four-team meet as champions of District 9.

The Tigers, who hit top form in the district event last week, will find themselves battling such top-notch aggregations as Montevideo, Redwood Falls, and Lester Prairie, champions respectively of Districts 11, 10, and 12.

They'll enter regional competition against Montevideo's once-beaten quint coached by Oscar Lubke at 8 p. m. Thursday night in the tourney opener.

Following the Marshall-Monte game, Redwood Falls and Lester Prairie will meet to select the other finalist. Then on Friday night the two winners will meet in an all-out struggle to enter the state high school meet, following the consolation game between the two losers.

Marshall last entered a team in regional play in 1939, when they lost out to Hutchinson in the final game. Last year's district representative was Tracy, which went right on through to the state meet.

Redwood Falls is back in the regional for the third successive year, while Lester Prairie is in the meet for the first time, at least in recent years, although nearly making it the last two years. Montevideo was in the regional last year.

The Tigers go into the regional with a record, including tourney games, of 17 wins against 3 losses and a total of 708 points to opponents' 540, which is an average of 35-plus points as against 27 for opponents.

Four juniors and a senior will comprise the likely starting lineup for Marshall against Monte, Hiller, Gervais, Osborne, Wiener, and Christianson probably taking the floor. In reserve roles will be Maenhout, who proved to be the "discovery" of the district meet, Layton Ausen, Don Cool, both of whom have seen considerable service, Harry Grogan, and Paul Vercoutere.

Likely starters for Montevideo will include Hellervik, Metling, Himley, Bakke, and Dunlop, with Oie, Marsh, Larson, Smith, and K. Himley in reserve. Monte has an offensive average of 37-plus points as against 20-plus for opponents, and has lost only to Morris this year.

Both teams apparently have their scoring punch well distributed.

Advance dope helps little in solving the riddle of who'll be the winner, for from all indications the two teams are about on a par and the outcome may very well be determined only by the form reached by the quints tomorrow night.

Marshall Trips Montevideo In Region Opener

Redwood Loses To L.P., 39-30

● Hutchinson, Minn. —(AP)— Lester Prairie and Marshall high school basketball teams meet here Friday night in the finals of the third regional basketball tournament for the right to enter the state tournament in the Minneapolis auditorium March 27, 28 and 29.

Both schools won over tough opposition in Thursday night's first round games, Marshall by nosing out Montevideo, 23 to 22, and Lester Prairie by defeating Redwood Falls, 39 to 30.

The Marshall team, ninth district champion, led all the way over Montevideo, although by narrow margins all of the time. Marshall was in a 6 to 3 lead at the end of the first quarter, 14 to 11, at the half, and 20 to 19 at the end of the third quarter.

Osborne made nine points for Marshall, while high point honors of the game went to aBkke of Montevideo who had 10 points. Marshall had nine field goals and five out of 15 free throws, while Montevideo made eight field goals and six out of eight chances at the free throw line.

Lester Prairie and Redwood Falls were tied up in a very close affair throughout the first half, when the score was tied at 4, 6, 8, 14, and 16. The score at half time was 16 to 16.

Led by Agmar Spleiss, center, who made 18 points during the game Lester Prairie rallied through the second half, and led, 30 to 20, at the end of the third quarter. Lang at center made nine points for Redwood Falls. The Lester Prairie team counted 11 of 24 free throws while Redwood Falls made 10 of 12.

Marshall-Monte

MARSHALL	FG	FT	PF	TP
Hiller	1	2	4	4
Gervais	1	1	2	3
Maenhout	0	0	0	0
Osborne	4	1	1	9
Wiener	0	1	2	1
Christianson	3	0	4	6
Ausen	0	0	0	0
	9	5	13	23
MONTE	**FG**	**FT**	**PF**	**TP**
Mettling	1	0	3	2
Hellervik	0	1	1	1
Himley	2	1	4	5
Bakke	4	2	0	10
Dunlap	1	2	3	4
Oie	0	0	1	0
K. Himley	0	0	1	0
	8	6	13	22

Score by quarters:

6-3, Marshall, first quarter; 14-11, Marshall, half; 20-18, Marshall, third quarter; 23-22 Marshall, Final.

Free throws missed:

Hiller 2, Gervais 4, Maenhout 1, Osborne 1, Wiener 1, Christianson 1, Mettling 1, Hellervik 2, Himley 1, Bakke 4, Dunlap 2.

a riotous first frame. Owen ...tz, working easily, took ...

Thursday at 9 p.m., must be pretty good," he exclaimed. I saw Minneapolis Marshall play ...

the Ice Follies at the Arena Tuesday night.

* * *

... championship round Saturday night.

* * *

Eight of the 10 members of the

Reserves Shine In 52-0 Win Over Canby

Play Major Part In 29th Victory

By ED BOLTON

● The Marshall Tigers of 1941 already have a game in the victory column.

Not waiting until next fall, the reserves stepped out at Canby Friday night to look like a first team in assuming the lion's share of a 52-0 victory over a willing but helpless Canby eleven.

Paced by Bob Wiener, who tallied five times, and all underclass eleven went most of the way in staging the parade of touchdowns.

The starters made it 7-0 right off the bat and had gotten down to the 20-yard line after another when out of the game they came. In two plays the reserves scored and then went on to run it to 20-0 within 5 minutes.

The starters then came back in for one more touchdown, after which most of them retired permanently. From then on the game belonged almost exclusively to an eager gang of lads who couldn't wait until next year to take charge of aball game.

* * *

And take charge of it they did. It was their chance to shine, and they made the most of it.

* * *

Osborne climaxed the opening Tiger drive, carried along by St. Aubin and Jorgenson, with a sneak buck for a touchdown. Marshall rolled back to the Canby 20 a bit later and was obviously heading for another marker.

Then Bernie Cole put in the reserves—to see if THEY could put it over.

On the first play Wiener drove off tackle to go all the way. But Marshall was offside. So the Tigers lined up again, 5 yards back, and sprung Wiener loose on the same play. Again he hit pay dirt, and this time it counted. Wiener's plunge for the point was short. 13-0.

* * *

On the second play after receiving the kickoff. Samuels dropped on a Canby fumble on the Canby 26. The Tigers struck on the first play. Kugler swung around end for another 6 points. Gearvais' place kick split the uprights, 20-0.

* * *

The first team went in again to start the second quarter and went on the offensive shortly as Ausen scooped up a Canby fumble behind the line on the Canby 37. Jorgenson hit for 3 and then St. Aubins drove to the 10-yard marker. Two plays later Osborne, with Young blocking nicely, moved to the 4 at end. Jorgenson picked up 2, and St. Aubins swung to the left to score. Gervais' place kick was wide. 26-0.

* * *

With reserves taking over most of the positions again, the Tigers came right back for another after Osborne picked off a Canby forward on the Marshall 40. Olson raced 34 yards to the Canby 26 on an end-around, and Uecker made 10 through tackle. Wiener spun to the 10. Uecker made a yard on a buck. And then Wiener cracked left end for the score. Gervais' place kick was blocked. 32-0.

* * *

Shortly before the half ended, Marshall racked up another marker, starting from the Canby 32, where Joe Kerkvliet snared a Canby aerial. Uecker picked up 3 yards. Cool made 2 on an end-around but Marshall was offside, going back to the 25. Wiener then riped up the middle to the Canby 5-yard stripe.

Uecker made a yard. Cool went to the 2, where he slipped, and then Wiener pounded tackle for the score. Uecker's plunge for the point was short.

* * *

Canby staved off two Tiger drives early in the second half, the first when Christianson intercepted Osborne's forward on the Canby 23. Canby was forced to punt, however, the kick being partially blocked, giving the Tigers the ball on the Canby 35.

Starting from there, Snyder made a yard. Wiener circled end, going to the 19. Wiener's pass, intended for Shourds, failed. Cool went to the 11 on an end-around. Kugler picked up a yard. Wiener drove to the 7.

There Canby, still scrapping, braced. Snyder was dropped for a yard loss. Wiener made 3 and then picked up another. On fourth down he was dropped for a yard loss, and Canby took over.

* * *

Canby then made their first concerted drive of the night. With Johnson and Christianson, a pair of hard driving backs, bending the Tiger forward wall, Canby moved out from their own 5 to the 31. A punt that would have set the Tigers back in their own territory was blocked, however, and Marshall had the ball on the Canby 32.

Kugler skirted end to the 24. Wiener hit to the 20. Gervais plowed through center to the 12. Gervais then was dropped back on the 21 as he attempted to pass. But the Tiger forwards opened a huge gap off tackle for Wiener, with Sovel and Shourds contributing nice open field blocks, and Wiener galloped through for the eighth and final touchdown. 52-0.

* * *

Canby proceeded to stage another last quarter drive after receiving the kickoff. Again Christianson and Johnson did the heavy work, the two accounting for a pair of first downs and moving down to the Marshall 35—the closest Canby came to scoring—before Gervais intercepted an aerial on his own 25.

* * *

Lineups:

MARSHALL		CANBY
Olson	LE	Millard
Eatros	LT	Syltie
Young	LG	Franks
Senden	C	Severson
Christianson	RG	Fluttum
Jacobson	RT	Roske
Ausen	RE	Berger
Osborne	QB	Bengston
Gervais	LH	Christianson
St. Aubin	RH	Dahl
Jorgenson	FB	Johnson

Marshall reserves: Cool, Shourds, Kugler, Wiener, Snyder, Sovell, Ehrreich, Uecker, Samuels, Weingartner, Kerkvliet, Waldorf, Ross, Blanchette.

...ill Close Dec. 20

SPORTS
WATERTOWN PUBLIC OPINION
WATERTOWN, S. D.
PAGE SIX SATURDAY EVENING, NOVEMBER 1, 1941

Unbeaten Marshall Team Defeats Watertown Arrows, 34-0

Minnesota Team Scores In Every Period Of Game

Fumble Ends Only Arrow Drive; Marshall Unbeaten, 37 Games

BY BOB WEBSTER

Marshall, Minn., Nov. 1.—Special: Marshall's Tigers kept their 36 game winning streak intact last night by romping over the Watertown Arrows to the tune of 34 to 0.

The Marshall team scored in every quarter and dominated the entire game with its offensive power. They presented a varified assortment of plays which left the Arrows completely puzzled and bewildered.

Marshall's first touchdown came soon after the start of the game. Watertown received and after making one first down was forced to kick. Lawrence got away a bad kick that went out of bounds on Watertown's 40 yard line.

With Ausen, Osborne and Gervais leading the attack the Marshall team mixed up lateral passes, reverses and fake bucks to drive forty yards across the Arrow goal line. Maenhout caught a pass to convert the extra point making the score 7 to 0.

Held on 3-Yard Line

Late in the first quarter, Marshall again drove to Watertown's three yard line but here the Arrows stiffened and took the ball on downs. The Arrows started the second quarter with a drive of their own but Lawrence's pass to Cusack was intercepted on the Marshall forty by Houd who scampered all the way down to Watertown's four before Schull, Arrow end, pulled him down from behind.

Watertown held for three downs but on the fourth down a pass from Hourd to Osborne in the end zone was good for a touchdown. Sovell kicked the extra point making the score 14 to 0.

Watertown kicked off ot start the second half and again Marshall started a determined drive from its own twenty which carried the Tigers eighty yards for their third touchdown. Gervais drove over from the two yard line to score. Sovell again kicked the extra point making the score 21 to 0.

Arrows Take Offense

After receiving the kick off Watertown staged their only offensive drive of the evening. A pass from Lawrence to Fredricks was good for ten yards and another from Lawrence to Cusack carried them to Marshall's thirty but here Cusack, after making a beautiful one-handed catch, was tackled hard and fumbled with Marshall recovering and thus ending the Arrow threat.

A beautiful run by Osborne carried the ball to Watertown's thirty-five yard line and a pass from Gervais to Cool put it on the twenty-one as the third quarter ended. After the fourth quarter opened Gervais drove hard through the center of Watertown's line to the six and then on the same play carried it over. The extra point was good and the score was 28 to 0.

Scores On Pass

The last Marshall touchdown came on a long pass from Cool to Ross who caught it in the end zone for the last touchdown. The coverison was missed and the final score was 34 to 0.

Rose and Cusack, Watertown back and end, were both injured and forced to leave the game early in the second half. Rose suffered a return of an old hip injury while Cusack received a leg injury.

Watertown's outstanding men were Cusack, Welch and Langenfeld in the line and Lawrence in the backfield.

Below is the lineup and complete summary of the game.

Watertown	Pos.	Marshall
Gusack	RE	Cool
Coombes	RT	Kerkvliet
Langenfeld	RG	Young
Dahle	C	Samuals
Kosier	LG	Aubins
Reese	LT	Schrunk
Welch	LE	Maenhout
Lawrence	QB	Weiner
Rose	FB	Gervais
Fisher	LH	Osborne
Fredricks	RH	Shoulds

Substitutions: Watertown, Keller, Meadows, L. Stein, Neisen, Schull, Smith, Freesemen, Grewing. Marshall, Ausen, Ullery, Blanchette, Eatros, Ross, and Gee.

Summary:

First downs: Watertown 4, Marshall 13; net yards gained from scrimmage; Watertown 127, Marshall 193; penalties: Watertown, one for five yards, Marshall, one for five yards; completed passes, Watertown, six out of thirteen for 55 yards, Marshall, four out of twelve for 57 yards; average yards punted: Watertown, 34 yards, Marshall, 20 yards.

a riotous first frame. Owen, tz, working easily, took e of the last two innings, and favoring his curve ball, had

Thursday at 9 p.m., must be pretty good," he exclaimed. I saw Minneapolis Marshall play a couple weeks ago, and it

team, Prestmo took them to see the Ice Follies at the Arena Tuesday night.

* * *

championship round Saturday night.

* * *

Eight of the 10 members of the

MINNEAPOLIS MORNING TRIBUNE

MOVING DAY FOR SISTER KENNY AND HER PATIENTS

r Elizabeth Kenny and her poliomyelitis patients ir red-letter day Monday when patients were rom General hospital to the new Elizabeth Kenny ighteenth street and Chicago avenue. First thing rogram after the move was serving of a special dinner to the patients. Above, while Sister Kenny watches from the background, Mrs. Audrey Johnson, left, serves Marvin Goldfein, while Mrs. Helen Walton serves Bennet Pittsley. Mrs. Walton is nurse in charge.

nk Warship's Deadly Firing

Famed Sun Valley Will Close Dec. 20

neapolis Morning Tribune

YOUTHS JAM MERCHANT MARINES RECRUITING OFFICE

Applicants for enlistment in the merchant marine jammed the local recruiting office here Monday, and at one time 50 young men were waiting in line to get their blanks. Applicants used chairs, stairs and even the floor, in some cases, as desks on which to fill in their blanks. Photo shows a portion of the crowd in the office awaiting opportunity to fill out applications. The rush was due to the President's order, halting voluntary enlistments in the army, navy, marines and coast guard.

penalties: Wat... yards, Marshall, one for five yards; completed passes, Watertown, six out of thirteen for 55 yards, Marshall, four out of twelve for 57 yards; average yards punted: Watertown, 34 yards, Marshall, 20 yards.

a riotous first frame. Owen ...tz, working easily, took ...e of the last two innings, and favoring his curve ball, had ...rking well enough.

...ster Bain was a little non-...ed after that first inning. ...han continually had yelled ... the bench "nice going, ...n," and Bain said, "Yeah, nice ...g. If it wasn't for my curve, ...'d have had a million."

He was touched for a couple ... fair hits and a terrific ...uble by Zorilla to make 4 ...ter the Kels had counted one ...th Stasey doubling the Sing-...g Barnacle home.

...his made it an uphill haul but ...as cool and rain was threaten-... and it was a good day to hustle. ...he Kels reached in and dipped ...er Miller into basehit brine ...h a three spot in the third. Bar-...le strolled with one away and ...sey beat out an infield hit. The ...rt stop played Westrum's ...under five-thumbed and Barney ...nped over, and a walk to Dan-

Millers
Concluded on Page 14

...OESN'T ...FAIRMONT

★ ★ ★

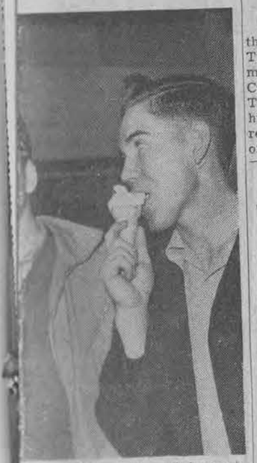

...the diet of the Fairmont ...refreshment from the "ar-...is Tuesday night for the ... may like ice cream cones, ...aren't even afraid of Buhl. ...n Gerald Cady, Babe Grotte ...g Tribune Sportphoto.)

Thursday at 9 p.m., must be pretty good," he exclaimed. I saw Minneapolis Marshall play a couple weeks ago, and it looked like a college team. Any team that beats Marshall by ten points must be a pretty fair outfit."

Of course Presthus wasn't giving up in the opener, BY NO MEANS AND MUCH TO THE CONTRARY.

* * *

Presthus is one of those optimistic young coaches whose optimism is progressive. He confessed that he figured all along his team would win the District 30 championship. He wasn't so sure about the Regional. But he had a reason for Bagley's great showing: **"It was because the boys showed such vast** ...team, Presthus, took them to see the Ice Follies at the Arena Tuesday night.

* * *

Milt Prestemon, Bagley center, got himself a new "heinie" haircut for the tournament . . . His teammates, however, were kidding him that it was all for the benefit of a girl friend back in Bagley . . .

The name is Cyril Chapieski, but under protest . . . "CALL ME CY," SAYS CHAPIESKI, WHO BY THE WAY, IS THE TEAM'S SPARK PLUG, SO SAYS PRESTHUS.

* * *

Bagley has a pair of brothers in Jim and Dean Buckley . . . They look enough alike to be twins, but Jim is 18 and a senior and Dean 16 and a junior.

...championship round Saturday night.

* * *

Eight of the 10 members of the team—John Klarich, Ed Nylund, Russell Willberg, George Smilanich, Robert Delich, William Kochevar, Mike Galovich and James Ozanich—wind up prep careers in the tournament. None of them has any idea what he'll be doing when he graduates, but most of them figure they'll probably be helping Uncle Sam.

Moorhead is to meet Austin at 4 p.m. in the second game Thursday. The first day's night program finds Marshall meeting St. Paul Washington at 8 o'clock, and Bagley playing Hopkins an hour later.

On the Wednesday program is an informal luncheon at noon in the Men's Union on the campus, sponsored by the Minnesota "M" club. President W. C. Coffey of the university and Lou Keller, athletic director, will make brief welcoming addresses on a brief speaking program. The luncheon is designed chiefly as a pep fest to ease some of the tension the boys may be under.

All of the teams are to work out at the Field House Wednesday. Bagley is scheduled to get in its practice session at 9 a.m., Buhl at 10 a.m., Fairmont at 11 a.m., Moorhead at 2 p.m., Austin at 3 p.m., Washington at 4 p.m., Hopkins at 5 p.m. and Marshall at 6 p.m.

ACE HOPKINS GUARD ILL; MISSES DRILL

All wasn't too well on the Hopkins front Tuesday night. Russ Olson, veteran senior guard regarded as the No. 1 ace on the Region Five state prep meet entry, spent his second straight day in bed, and is likely to miss the Purple practice session on the Field House floor Wednesday.

It's a recurrence of a throat and sinus condition which hampered Russ earlier in the season. At that time, he stayed home a couple of days, got up the day before the game, and played through most of another Hopkins win.

* * *

Monday he was sent to bed by the the doctor, and stayed there Tuesday, getting up to eat his meals. IT'S NOTHING SERIOUS, COACH RUSS MAETZOLD SAID Tuesday night, but it may keep him from top rate condition. He'll rest all day Wednesday and most of Thursday.

Hopkins
Concluded on page 14

Marshall Fans Ask 700 Ducats

Heaviest reservations for state prep basketball tournament tickets up to Tuesday came from Marshall . . . Fans there have requested no less than 700 tickets, 400 for students and 300 for adults . . .

The Morning Tribune
Presents
Who's the Champ
Tonight
WCCO—9:45 p.m.
Champ of Week
BOB HANSCHEN
722 Bowler
ROUND TABLE OF SPORTS
Who'll Win State Tourney?
Experts—Ted Peterson, Bill Carlson, Karl Ersson with Charles Johnson, directing.

HERSHEY WINS, 4-1

HERSHEY, PA.— (AP) —Battling through three sizzling periods, the Hershey Bears deadlocked the semi finals in the American Hockey league playoffs by walloping the Cleveland Barons, 4 to 1, before 7,300 frenzied fans here Tuesday

MARSHALL HAS TWO SCORING GOLIATHS

Bernie Cole, Marshall high school coach, figures he has not only one but two players who can match the scoring stride of the St. Paul Washington star, Dick Kaess, when the two teams square off in the state tournament at 8 P.M. Thursday night.

They are Bill Osborne, and Jack Hiller. With them will be Murnane Maenhout, a center, who Cole figures will be getting more than his share of the rebounds.

Cole saw Washington play and was quite frank in stating he believes his team can win.

"But then," Cole said, "they tell me Washington has won a lot of ball games without looking impressive."

Should it get by Washington, however, Cole figures his worries will be increasing sharply, particularly if Marshall meets Hopkins.

James O'Gara, assistant coach who scouted Houpins, said what he saw not only left him pessimistic but also left Cole in any but an optimistic frame of mine.

At the tournament will be Bob Wiener, school's all-around athletic star who still is recuperating from a leg wound suffered in a hunting accident last winter.

"If Wiener was at his usual forward post," Cole said. "I'D BE INCLINED TO BELIEVE WE'D GO RIGHT THROUGH TO THE CHAMPIONSHIP." With Cole was Mrs. Cole, an ardent booster of any of her husband's teams.

The Civic and Commerce at Marshall tossed in $100 and Julius and Ben Weiner, Marshall merchants, added another $300 so the school's band is making the trip to Minneapolis, too.

ENLISTS ON BIRTHDAY

It was his eighteenth birthday Wednesday so Jim Bennette of Marshall, Minn., decided to give himself a present— a fighting career in the navy. He enlisted as a naval flier and will be at Wold-Chamberlain base for two months of primary training. He is shown above receiving a training plane in company with Lt. Com. Dean Penney of the naval aviation cadet selection board.

pitchers will be well handled and the infield steadied at all times. Likewise in the outfield. Maybe still f the fr games

Bus already dable streng

It i Georg the A INDIA EIGHT VANC games

Curv Haz

FABI co not hi cellent becomi ular Cleveland diana this se

Gaffke plenty at the murder ball But his to hit consiste gotten fear has smart p

Maybe manager of the Indians, can help Gaffke conquer his weakness.

If Boudreau is successful, he will have a corking good outfielder because Gaffke is a keen-eyed ball hawk, is fast and owns a strong throwing arm.

Of perfect living habits and only 28, Gaffke has his best baseball years ahead.

* * *

'Simons Capable Coach'—Seidel

TULANE UNIVERSITY'S football destiny will be in capable hands with the appointment of Claude Simons, Jr., as head coach, succeeding Lowell (Red) Dawson, who resigned to return to Minnesota as assistant to Dr. George Hauser, in the opinion of Glenn Seidel.

Glenn Seidel

Seidel, who quarterbacked Minnesota's national champions of 1934 and 1935, is conversant with Simon's ability through serving as Dawson's backfield coach at Tulane for five years.

Seidel coached Simons in 1936

Sportographs

Concluded on Page 14

	AB	R	H	PO	A	E
Paul, p	1	2	2	2	1	0
x-Wheeler	1	0	0	0	1	0
Strunk, rf	2	1	1	1	0	0
Monge, cf	1	1	1	3	0	0
Wurstler, 3b	1	0	0	0	0	0
y-Geary	1	0	0	2	0	0
Scheetz, p	0	0	0	0	0	0
Totals	14	13	15	27	12	1

x—Wheeler batted for Bain in fourth.
y—Geary batted for Strunk in eighth.

SAN ANTONIO (8)

	AB	R	H	PO	A	E
Louman, ss	2	1	0	0	2	1
Schulte, 3b	5	0	2	2	0	1
Smith, cf	2	1	1	1	1	0
Morjoseph, lf	2	2	1	3	0	0
Winegarner, 1b	3	2	2	11	1	0
Zarilla, rf	3	0	1	3	0	1
Bachman, 2b	3	0	0	0	1	0
Ganas, c	3	0	1	2	1	0
Miller, c	1	0	1	3	1	0
Scott, p	1	0	0	0	1	0
Lucas, ss	0	2	0	1	0	1
Leininger, cf	2	0	1	0	0	0
De Lazarza, lf	2	0	0	0	0	0
Coleman, rf	2	0	0	1	0	0
Schroeppel, 2b	2	0	1	0	0	1
x-Carrola	1	0	0	0	0	0
Barbolla, p	0	0	0	1	0	0
Mancuso, c	2	0	1	2	1	0
xx-Funderburk	1	0	0	0	0	0
Coveleskie, p	0	0	0	0	4	0
Totals	39	8	12	27	13	5

x—Carrola batted for Scott in sixth.
xx—Funderburk batted for Barbolla in seventh.

Score by innings:

Minneapolis	103	300	312	—13
San Antonia	400	021	010	— 8

Two base hits—Stasey 2, Zarilla, Danneker.
Three base hits—None.
Home runs—Winegarner 2, Westrum.
Sacrifice hits—Trechock.
Left on bases—San Antonio 9, Minneapolis 12.
Runs batted in—Stasey 4, Morjoseph, Zarilla 2, Trechock 2, Walker, Winegarner 2, Strunk, Westrum 3, Delazarza.
Pitching record: Bain—6 hits, 4 runs, 3 strikeouts, 2 bases on balls in 3 innings; Miller—4 hits, 4 runs, 2 strikeouts, 3 bases on balls in 3 innings; Scott—6 hits, 3 runs, no strikeouts, no bases on balls in 3 innings; Strunk—3 hits, 3 runs, 2 strikeouts, 2 bases on balls in 4 innings; Barbolla—1 hit, 3 runs, 1 strikeout, 3 bases on balls in 1 inning; Scheetz—1 hit, 1 run, 1 strikeout, 1 base on balls in 2 innings; Coveleskie—4 hits, 3 runs, 1 strikeout, no bases on balls in 2 innings.
Time of game—2:15.
Umpires—Williamson and Nesseth.

...ONFIDENT ...TOO COCKY

...to win two straight state championships.

Hilden earned all district honors at Glyndon, Minn., last season and repeated at Moorhead this year.

As for Helms, he came from nowhere to give the Spuds that added spark in the district and regional tournaments. Helms never starts but when the time is ripe, Domek drops him into the most needed spot in the lineup and Helms has never failed to come through.

His sparkplug, sparkling play has taken the home folks by storm.

The rest of the team that came n on the Empire Builder is headed by Tournament Veteran Wally Solien and consists of Gordon Monson, James Werre, Glenn Melen, Alvin Lund, Jack Scheidt, Gerald Anstett and Ted Olson.

Sports Results

Baseball

EXHIBITIONS

Minneapolis (AA) 13, San Antonio (T) 8.
Detroit 8, New York (A) 1.
Brooklyn 4, Boston (A) 3.
New York (N) 11, Philadelphia (N) 6.
Washington 5, St. Louis (A) 1.
Cincinnati 9, Cleveland 6 (12 innings).
Pittsburgh 3, Chicago (N) 2.
Chicago (A) 12, Philadelphia (A) 3.
Newark (IL) 4, St. Paul (AA) 3.
Syracuse (IL) 1, Columbus (AA) 0.
Rochester (IL) 7, Buffalo (IL) 3.
Indianapolis (AA) 4, Montreal (IL) 3.
Chicago (N) B 8, Sacramento (CL) 5.

Hockey

NATIONAL PLAYOFF

Chicago 4, Boston 0.
Montreal 5, Detroit 0.
New York 3, Toronto 0.

AMERICAN PLAYOFF

Hershey 4, Cleveland 1.
Indianapolis 4, Springfield 3.

EASTERN AMATEUR FINAL

Johnston 6, New York 1.
Atlantic City 4, Jersey 3.

Basketball

WOMEN'S AAU MEET
(At Denver)

Des Moines A.I.B. 31, Kansas City Katz 13.
Nashville Business College 36, Des Moines Typists 14.
Arkansas Motor Coaches 29, Quinlan Texas 17.

Sport Results

Concluded on Page 14

FOUND TEAM THAT D...

Bill Coaches On Crutches

...arion Deutz, left, and Peggy McCready are shown ...some fine points about playing the fast game of bad... from Bill Osborne, Jr., assistant director of summer ...at Legion Field. Bill broke his ankle basesliding at St. ...but with the aid of his crutches he manages to go ...his duties with fair speed and agility.—Messenger staff

Babe ... school a ... his room ... day nigh

His a ... married ... even inv ... married ... editor of ... Mankato ... state tou ... lieved so ... so Babe

It is ... meet ... ment c ... game ... Thursd ... But th ... boys a ... pressed ... about ... champi

Gerald ... center, ex ... by saying ... come up ... games aw ... he meant

One thi ... have a we

The fir ... better the ... one excep ... football, t ... Gould, wh ... iron sport ... fingers. ... mont's bes

...ng to ... in

...out of G... yards punted: Watertown, 34 yards, Marshall, 20 yards.

All-Staters Clash

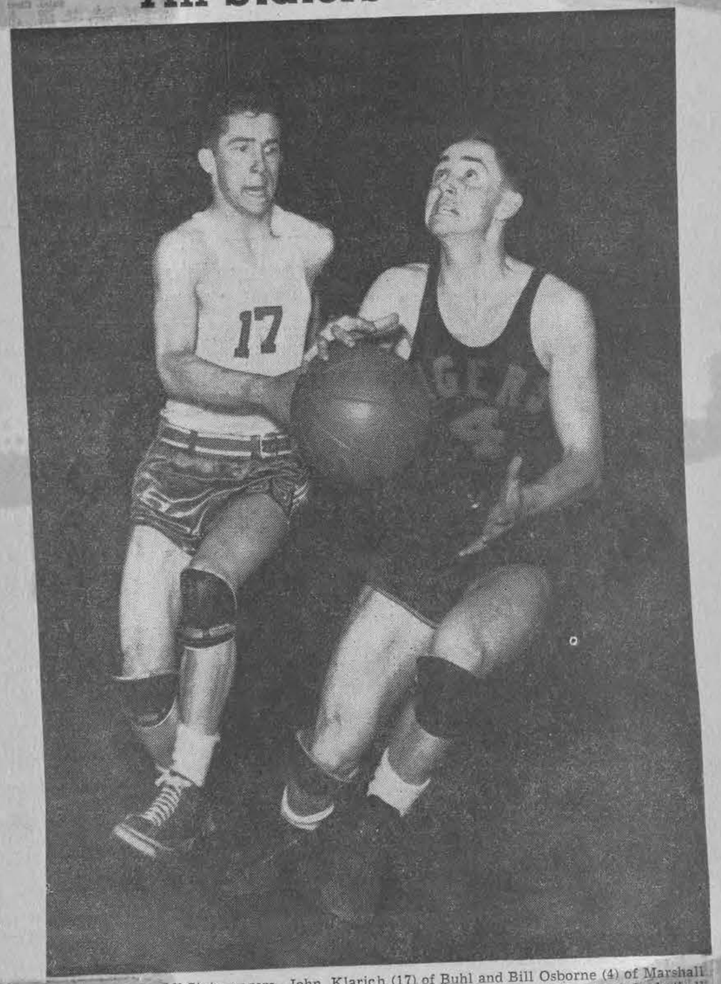

A pair of All-State cagers, John Klarich (17) of Buhl and Bill Osborne (4) of Marshall are shown as they raced down the floor in the finals of the State high school basketball championships at the University Fieldhouse Saturday. Buhl won, 30 to 29, for its second consecutive title.

SULLIVAN, MOORHEAD; BILL OSBORNE, MARSHALL; JIM BUCKLEY, BAGLEY; JOHN KLAR

AS TIGERS WON CROWN

Up and over! It's Marshall's Bill Osborne, No. 4, getting off a push shot as he tries for 2 points against Balaton in the second half of the game for the District 9 basketball championship, won by the Tigers, 40-12, Saturday night. Leaping in the attempt to block the shot is Granberg, No. 28, of Balaton. Getting read to grab the rebound are Murphy, No. 24, of Balaton and Maenhout, No. 6, and Cool, No. 8, of Marshall. The ball has just left Osborne's hand, in the upper right hand corner.—Messenger photo.

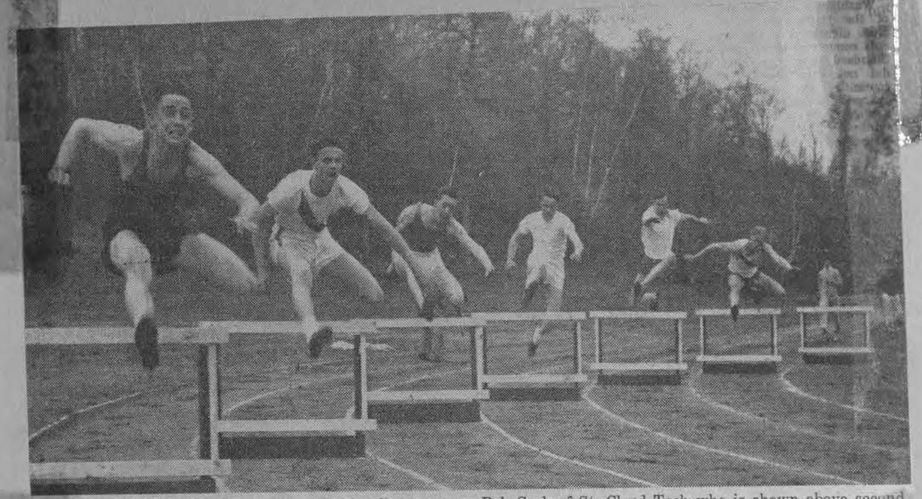

FIRST PLACE WINNER in both Class "A" hurdle races was Bob Cook of St. Cloud Tech who is shown above second from the left at the start of the low hurdles in the annual invitational meet at St. John's Saturday. This is the first year of track for the Tech athlete who broke the high hurdles record by dashing over the sticks in 16.1 seconds. In the above picture Harold Deering, another Tech runner, is shown fourth from the left. He tied for fourth in the low hurdles. St. Cloud Tech's defending champions were nosed out 51½ to 49½ by Marshall for the Class "A" title.

pitchers will be well
the infield steadied
Likewise, it means
in the lineup becaus
still finds the old ap
the fact that he hit
games for the Giant
Both, McKinney
already have assemb
date team, and
strengthen it still m
It is reported fro
George Trautman,
the American Asso
INDIANAPOLIS T
EIGHT CITIES IN
VANCE sales for
games of the season

Curve Ball Me Hazard for Ga

FABIAN GAFFKE
comes his fear
not hit a curve ba
cellent chance of
becoming a reg
ular in the
Cleveland In
dians' outfield
this season.
Gaffke packs
plenty of power
at the plate and
hits fastballs
but his inability
to hit curves
consistently has
rotten him down
four has made him
smart pitchers.
Maybe, Lou Bond
manager of the Ind
Gaffke conquer his
If Boudreau is
will have a coming
fielder because Gaff
eyed ball hawk, is
a strong throwing
Of perfect living h
20, Gaffke has his
years ahead

Simons Capab Coach—Seide

TULANE UNIVER
ball destiny will
handle with the
Claude Simons, Jr.,
succeeding Lowell
who resigned to ret

Glenn Seidel
ten's backfield co
for five years.
Seidel coached S

Sportsgra
Concluded on

HOLDERS OF ALL-TIME STATE FOOTBALL RECORD

First Row: Jim Gee, Bill Houd, Layton Ausen, Don Cool, Ray Shourds, Stan Young, Walt Sovell, Bill Osborne, Harold Samuels, Barney Gervais, Gordon Neilson, Norman St. Aubins, Lloyd Burmeister, Curtis Lunde, manager.

Second Row: Coach Bernie Cole, Ray Ausen, Edwin Dirckx, Ralph Waldorff, Howard Ross, Jack Ullery, Joe Templeton, Jim Eatros, Jim Blanchette, Marion Scarunk, Murnane Maenhout, Alfred Schwan, Joe Kerkvliet, Arne Wyffels, Coach Lorence Kienholz.

Third Row: Jim McGandy, Bob Barnes, Charles Ausen, Eugene Adler, Duane Maxwell, Fred Bailey, Bob Rogne, Tom Klippstein, Le Roy Stegner, Jim Ponwith, Donald DeBaets, Gordon Grandpre.

Fourth Row: Tom Traxler, Harold Baert, Howard Johnson, Ronald DeBaets, Bob White, Eli Koch, Dean Haynes, Ted Sliter, Lee Holland, Charles Carlson, Doug Peterson, Ronald Norwood, Edward Stanke, Duane Serlet.