Attachment E

Process for Naming DHS a Preferred Remainder Beneficiary

Case Note All Actions

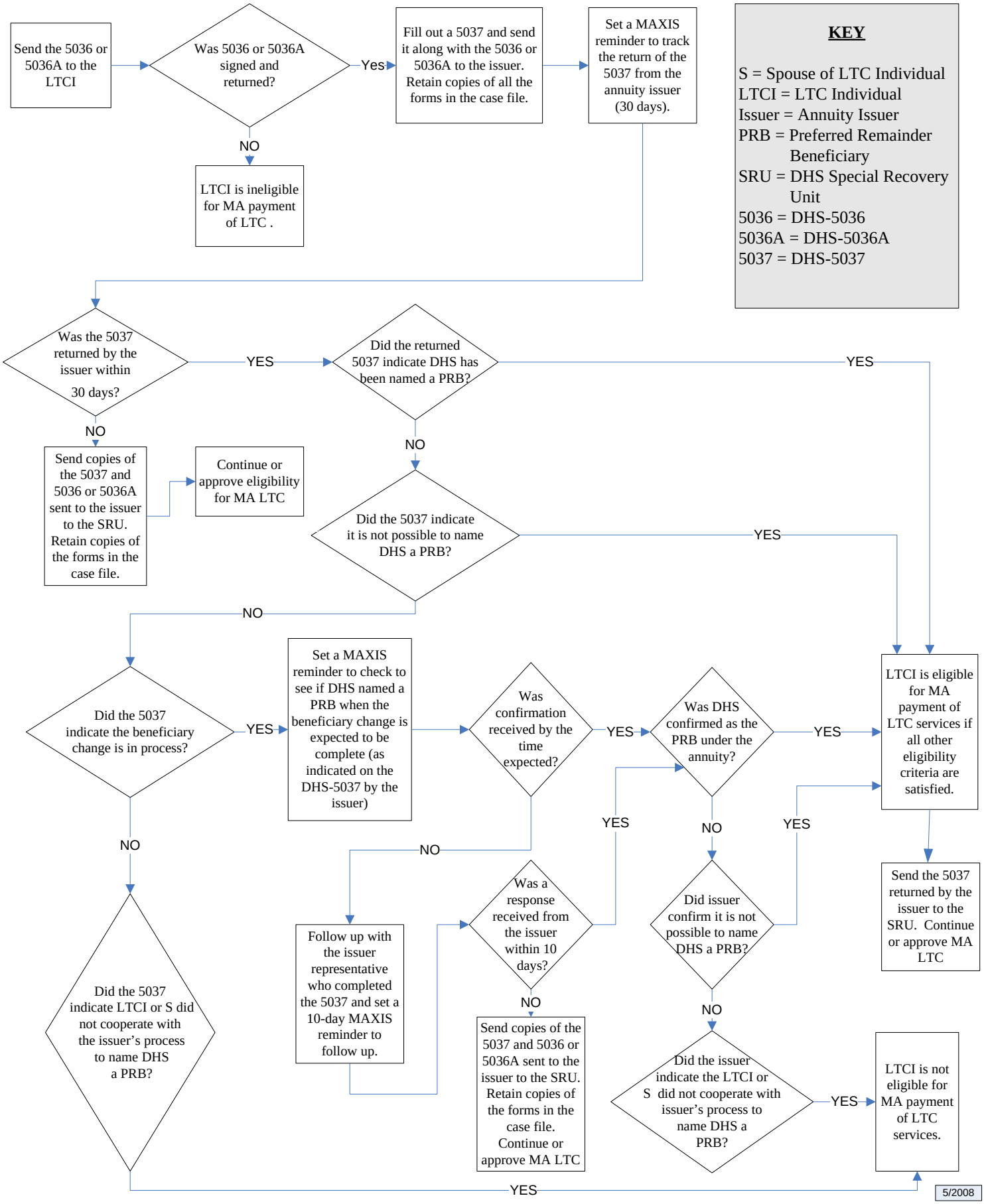

5/2008