

Minnesota Attorney General: Administrative Rules Proceedings

Copyright Notice:

This material may be protected by copyright law (U.S. Code, Title 17). Researchers are liable for any infringement. For more information, visit www.mnhs.org/copyright.

Version 3
August 20, 2018

Our File No. 694

RULE REVIEW CHECKLIST

DATE RULE RECEIVED 4/22
DATE FOR REVIEW ~~4/30~~ 5/6
DATE DUE 5/6

Adopted w/a hearing ____
Adopted w/o a hearing X
Temporary rule ____

Approved 5/4/81 Disapproved ____ Returned to Agency 5/4/81

Resubmitted ____ Due ____
Approved ____ Disapproved ____ Returned to Agency ____

Date filed w/Secretary of State 5/1

✓ Rule as Adopted Ed. and DPS.

✓ Rule as Proposed attached to Notice of rulemaking

___ Order Adopting 4.14.81 Ed + DPS

N/A Notice of Intent to Solicit Outside Opinion

✓ Order for rulemaking Ed. ✓ and DPS ✓
___ ~~Date of Hearing~~

✓ Ed. Certificate of Board's Authorizing Resolution

✓ Notice of rulemaking
___ Sufficiency

✓ Affidavits of Mailing Notice of rulemaking
Ed 3.3.81 DPS 3.5.81 At least 30 days prior to ~~hearing~~/adoption

✓ Mailing list Certificates - Ed ✓ DPS ✓

✓ Publication in State Register
3.9.81 At least 30/~~20~~ days prior to ~~hearing~~/adoption

N/A Hearing Examiner's Report

N/A Chief Hearing Examiner's Report(s)
___ Approving H.E.'s Report
___ Approving agency action

✓ Agency's Findings of Fact combined w/ Order Adopting

N/A LCRAR Report or agency Affidavit

✓ Certificate of Board's Resolution Adopting Rules

N/A Order Approving Incorporation by Reference

✓ Statement of Need and Reasonableness

N/A Petition for Adoption of a Rule

N/A Record (includes transcript or tape, exhibits, comments received by agency, requests for a hearing, and other relevant materials)

✓ Certificate of Compliance w/Rulemaking Procedures

N/A Affidavit of Mailing Notice of Submission to Attorney General

N/A Notice of Submission to the Attorney General

no request recd - see transmittal memo.

SF-00006-01

STATE OF MINNESOTA

Office Memorandum

DEPARTMENT: Education
736 Capitol Square Bldg.

TO : Special Ass't. Attorney General
G25 Administration Building

DATE: April 16, 1981

FROM : Lois E. Steinhaus L.E.S.
Education Statistics Section

PHONE: 6-4428

SUBJECT: Approval of Rules Governing the Physical Examination of School Bus Drivers - Rules Without a Public Hearing - in cooperation with the Department of Public Safety

Enclosed is a copy or more than one if indicated, of the following materials: Included also are applicable copies for the Department of Public Safety

1. Rules as Adopted (original plus three) - no changes were made - 2
2. Findings of Fact and Conclusions and Order Adopting Rules (original plus one)
3. Certificate of Board's Resolution Adopting Rules
4. Order for Notice of Intent to Adopt a Rule Without Public Hearing - 2
5. Notice of Intent to Adopt a Rule Without Public Hearing
6. Certificate of Board's Authorizing Resolution
7. Rules as Proposed - State Register (copy of appropriate pages)and as Mailed
8. Affidavit of Mailing
   Affidavit of the Notice of the.....Rulemaking Mailing List
   Affidavit of the Additional Notice of the .....Rulemaking Mailing List
   Certificate
   Copy of Mailing List
9. Statement of Need and Reasonableness
10. Affidavit of Mailing Notice of Submission to the Attorney General- none requested

RECEIVED
APR 22 1981
ATTORNEY GENERAL
ADMINISTRATIVE AGENCIES

ADMIN 1090 (Rev. 1-73)
SF-00006-01

STATE OF MINNESOTA

DEPARTMENT ATTORNEY GENERAL

Office Memorandum

TO : JOHN SOPSIC
Commissioner, Department of Public Safety

HOWARD B. CASMEY
Secretary, State Board of Education

DATE: 5/1/81

ATTN : LOIS E. STEINHAUS, Education Statistics Section

FROM : JERRY S. ANDERSON
Special Assistant
Attorney General

PHONE: 6-4692

SUBJECT: In the Matter of the Proposed Adoption of Rules of the State Board of Education and the Rules of the Department of Public Safety Governing the Physical Examination of School Bus Drivers 5 MCAR § 1.0 222 B. (EDU 222) and 11 MCAR § 1.0082 B

Enclosed herewith are the rules you have submitted for approval. These rules have been approved by this office and filed with the Secretary of State. Please note that they have not been filed with the State Register; this must be done promptly by your agency.

Upon receipt and before transmittal to your agency, however, it is important that you recheck these rules as to:

1. Affixation of stamps of the Attorney General and Secretary of State to the last page of the rules;

2. Coverage by these stamps of all rules submitted; and

3. Inclusion of all pages to the rules in the approved set.

If you have any questions in this regard, please contact me.

JSA/gy

Enc.

cc: Duane Harves
Susan Robertson

Add'l copies

STATE OF MINNESOTA

DEPARTMENT OF PUBLIC SAFETY

STATE BOARD OF EDUCATION

In the Matter of the Proposed Adoption of Rules of the State Board of Education and the Rules of the State Department of Public Safety Governing the Physical Examination of School Bus Drivers 5 MCAR Section 1.0222 B. (EDU 222 B.) and 11 MCAR Section 1.0082 B.

FINDINGS AND CONCLUSIONS

AND ORDER ADOPTING RULES

Notice of the Commissioner of Public Safety's and the Board of Education's intent to adopt the above-captioned rules without a public hearing was published in the State Register on March 9, 1981 and was sent by the United States mail to all persons on the lists maintained by each agency pursuant to Minnesota Statutes section 15.0412, subdivision 4 on March 5, 1981. All interested and affected persons were afforded an opportunity to submit comments for 30 days after the Notice. No requests for hearing and no comments were received within the 30 day comment period. The need for and the reasonableness of the proposed rules are adequately and fully set forth in the Statement of Need and Reasonableness which is incorporated herein. The rules as originally proposed are adopted without any changes.

NOW, THEREFORE, IT IS ORDERED that these rules identified as 5 MCAR Section 1.0222 B. (EDU 222 B.) and 11 MCAR Section 1.0082 B., are adopted this 14th day of APRIL, 1981, pursuant to authority vested in the Board of Education and the Commissioner of Public Safety by Minnesota Statutes section 171.321.

John P. Sopsic
Commissioner of Public Safety

Howard B. Casmey
Secretary

5 MCAR § 1.0222

B. Any school bus driver applicant, whose physical examination discloses communicable diseases or mental or physical conditions of intermittent or continuing nature that might reasonably affect his ability to operate a school bus, shall be denied a school bus driver's endorsement. One or more of the following deficiencies will disqualify the applicant for a school bus driver's endorsement.

1. Eyesight. Visual acuity less than 20/40 (Snellen) in either eye without lenses or by correction with lenses; total form field of vision in the horizontal meridian less than 140 degrees in either eye (drivers requiring correction by lenses shall wear properly prescribed lenses at all times when driving).

2. Hearing. Hearing less than 30 db (10/20) in the better ear, with or without a hearing aid.

3. Inebriates or users of narcotics or drugs which may impair driving ability.

4. Coronary disease. Any indication of coronary or heart ailment likely to interfere with safe driving. Electrocardiogram is required when other findings indicate desirability.

5. Blood pressure over 160/90.

6. Lungs. Failure to have a satisfactory Mantoux and chest x-ray as required by Minnesota Health Department rule 7 MCAR §§ 1.327-1.328.

7. Any communicable disease as listed in Minnesota Health Department rules 7 MCAR § 1.316 and 7 MCAR § 1.326.

8. Loss of foot, leg, hand or arm, or other structural defect or limitation of movement likely to interfere with safe driving.

9. Any mental, nervous, organic, or functional disease likely to interfere with safe driving.

10. Diabetes unless controlled by diet only.

11. Epilepsy or other episodic (Paroxysmal) periods of unconsciousness (not accepted).

12. Use of any medication which the examining physician determines is likely to interfere with safe driving.

13. Applicant not of good general health.

APPROVED AS TO FORM AND LEGALITY

5-1 1981

WARREN SPANNAUS, ATTORNEY GENERAL

BY _____

SPECIAL ASSISTANT ATTORNEY GENERAL

RECEIVED
APR 22 1981
ATTORNEY GENERAL
ADMINISTRATIVE AGENCIES

MINNESOTA DEPARTMENT OF PUBLIC SAFETY

SAFETY ADMINISTRATION DIVISION

Rules as Adopted

11 MCAR 1.0082.

B. Any school bus driver applicant, whose physical examination discloses communicable diseases or mental or physical conditions of intermittent or continuing nature that might reasonably affect his ability to operate a school bus, shall be denied a school bus driver's endorsement. One or more of the following deficiencies will disqualify the applicant for a school bus driver's endorsement.

1. Eyesight. Visual acuity less than 20/40 (Snellen) in either eye without lenses or by correction with lenses; total form field of vision in the horizontal meridian less than 140 degrees in either eye (drivers requiring correction by lenses shall wear properly prescribed lenses at all times when driving).

2. Hearing. Hearing less than 30 db (10/20) in the better ear, with or without a hearing aid.

3. Inebriates or users of narcotics or drugs which may impair driving ability.

4. Coronary disease. Any indication of coronary or heart ailment likely to interfere with safe driving. Electrocardiogram is required when other findings indicate desirability.

5. Blood pressure over 160/90.

6. Lungs. Failure to have a satisfactory Mantoux and chest x-ray as required by Minnesota Health Department rule 7 MCAR 1.327-1.328.

7. Any communicable disease as listed in Minnesota Health Department rules 7 MCAR 1.316 and 7 MCAR 1.326.

8. Loss of foot, leg, hand or arm, or other structural defect or limitation of movement likely to interfere with safe driving.

9. Any mental, nervous, organic, or functional disease likely to interfere with safe driving.

10. Diabetes unless controlled by diet only.

11. Epilepsy or other episodic (Paroxysmal) periods of unconsciousness (not accepted).

12. Use of any medication which the examining physician determines is likely to interfere with safe driving.

13. Applicant not of good general health.

APPROVED AS TO FORM AND LEGALITY

5 - 1 19 81

WARREN SPANNAUS, ATTORNEY GENERAL

BY Jerry Anderson

SPECIAL ASSISTANT ATTORNEY GENERAL

STATE OF MINNESOTA
DEPARTMENT OF STATE
FILED
MAY - 1 1981
Joan Anderson Growe
Secretary of State

3:45 PM

RECEIVED
APR 22 1981
ATTORNEY GENERAL
ADMINISTRATIVE AGENCIES

MINNESOTA DEPARTMENT OF PUBLIC SAFETY

SAFETY ADMINISTRATION DIVISION

Rules as Adopted

11 MCAR 1.0082.

B. Any school bus driver applicant, whose physical examination discloses communicable diseases or mental or physical conditions of intermittent or continuing nature that might reasonably affect his ability to operate a school bus, shall be denied a school bus driver's endorsement. One or more of the following deficiencies will disqualify the applicant for a school bus driver's endorsement.

1. Eyesight. Visual acuity less than 20/40 (Snellen) in either eye without lenses or by correction with lenses; total form field of vision in the horizontal meridian less than 140 degrees in either eye (drivers requiring correction by lenses shall wear properly prescribed lenses at all times when driving).

2. Hearing. Hearing less than 30 db (10/20) in the better ear, with or without a hearing aid.

3. Inebriates or users of narcotics or drugs which may impair driving ability.

4. Coronary disease. Any indication of coronary or heart ailment likely to interfere with safe driving. Electrocardiogram is required when other findings indicate desirability.

5. Blood pressure over 160/90.

6. Lungs. Failure to have a satisfactory Mantoux and chest x-ray as required by Minnesota Health Department rule 7 MCAR 1.327-1.328.

7. Any communicable disease as listed in Minnesota Health Department rules 7 MCAR 1.316 and 7 MCAR 1.326.

8. Loss of foot, leg, hand or arm, or other structural defect or limitation of movement likely to interfere with safe driving.

9. Any mental, nervous, organic, or functional disease likely to interfere with safe driving.

10. Diabetes unless controlled by diet only.

11. Epilepsy or other episodic (Paroxysmal) periods of unconsciousness (not accepted).

12. Use of any medication which the examining physician determines is likely to interfere with safe driving.

13. Applicant not of good general health.

RECEIVED
APR 22 1981
ATTORNEY GENERAL
ADMINISTRATIVE AGENCIES

5 MCAR § 1.0222

B. Any school bus driver applicant, whose physical examination discloses communicable diseases or mental or physical conditions of intermittent or continuing nature that might reasonably affect his ability to operate a school bus, shall be denied a school bus driver's endorsement. One or more of the following deficiencies will disqualify the applicant for a school bus driver's endorsement.

1. Eyesight. Visual acuity less than 20/40 (Snellen) in either eye without lenses or by correction with lenses; total form field of vision in the horizontal meridian less than 140 degrees in either eye (drivers requiring correction by lenses shall wear properly prescribed lenses at all times when driving).

2. Hearing. Hearing less than 30 db (10/20) in the better ear, with or without a hearing aid.

3. Inebriates or users of narcotics or drugs which may impair driving ability.

4. Coronary disease. Any indication of coronary or heart ailment likely to interfere with safe driving. Electrocardiogram is required when other findings indicate desirability.

5. Blood pressure over 160/90.

6. Lungs. Failure to have a satisfactory Mantoux and chest x-ray as required by Minnesota Health Department rule 7 MCAR §§ 1.327-1.328.

7. Any communicable disease as listed in Minnesota Health Department rules 7 MCAR § 1.316 and 7 MCAR § 1.326.

8. Loss of foot, leg, hand or arm, or other structural defect or limitation of movement likely to interfere with safe driving.

9. Any mental, nervous, organic, or functional disease likely to interfere with safe driving.

10. Diabetes unless controlled by diet only.

11. Epilepsy or other episodic (Paroxysmal) periods of unconsciousness (not accepted).

12. Use of any medication which the examining physician determines is likely to interfere with safe driving.

13. Applicant not of good general health.

RECEIVED
APR 22 1981
ATTORNEY GENERAL
ADMINISTRATIVE AGENCIES

STATE OF MINNESOTA

DEPARTMENT OF PUBLIC SAFETY

In the Matter of the Proposed Adoption of Rules of the State Department of Public Safety Governing the Physical Examination of Bus Drivers

ORDER FOR NOTICE OF INTENT TO ADOPT RULES WITHOUT PUBLIC HEARING

It is ordered this 10th day of February, 1981 that Notice of Intent to Adopt Rules Without Public Hearing in the above-entitled matter be given to all persons who have registered their names with the State Department of Public Safety for that purpose and be published in the State Register

State of Minnesota

Commissioner of Public Safety

State of Minnesota
Department of Education

State Board of Education
School Management Services Division

In the Matter of the Proposed Adoption of Rules of the State Board of Education Governing the Qualifications of School Bus Drivers

ORDER FOR NOTICE OF INTENT TO ADOPT RULES WITHOUT PUBLIC HEARING

IT IS ORDERED this 10th day of February, 1981, that a Notice of Intent to Adopt Rules Without Public Hearing in the above-entitled matter be given to all persons who have registered their names with the State Board of Education for that purpose and be published in the State Register.

State of Minnesota
Board of Education

Secretary

CERTIFICATE OF BOARD'S
AUTHORIZING RESOLUTION

I, Howard B. Casmey, do hereby certify that I am the Secretary of the State Board of Education, a board duly authorized under the laws of the State of Minnesota, and that the following is a true, complete, and correct copy of a resolution adopted at a meeting of the State Board of Education duly and properly called and held on the 10th day of February, 1981, that a quorum was present at said meeting, that a majority of those present voted for the resolution, that said resolution is set forth in the Minutes of said meeting, and has not been rescinded or modified.

> RESOLVED, that the State Board of Education proposes to amend 5MCARS § 1.0222 B (EDU 222B) through rulemaking procedures for noncontroversial rules without public hearing pursuant to Laws of 1980, ch. 615 § 7 (Minn. Stat. § 15.0412, subd. 4h), and that Howard B. Casmey, Commissioner of Education, or a Deputy Commissioner of Education in the absence of the Commissioner, be and hereby is granted the authority and directed to provide for the publication of proposed rules governing the Qualifications of School Bus Drivers in the State Register. Such rules shall be published in the form attached hereto, provided that the Commissioner or, in his absence, a Deputy Commissioner may make such changes, not substantial in nature, which he or, in his absence, a Deputy Commissioner deems appropriate prior to publication in the State Register. It is further ordered that copies of the Notice of Intent to Adopt Rules be mailed to persons on the State Board of Education's Rulemaking mailing list.

IN WITNESS WHEREOF, I have hereunto subscribed my name this 10th day of February, 1981.

Howard B. Casmey
HOWARD B. CASMEY
Secretary, State Board of Education

Henry J. Bromelkamp
Member, State Board of Education

State Board of Education
Department of Education

Department of Public Safety

In the Matter of the Proposed Adoption
of Rules of the State Board of Education
and the Rules of the Department of Public
Safety Governing the Physical Examination
of School Bus Drivers
5 MCAR § 1.0222 B. (EDU 222 B.) and
11 MCAR § 1.0082 B.

Notice of Intent to Adopt Rules
Without Public Hearing

Notice is hereby given that the State Board of Education and the Department of Public Safety is proposing to adopt, without a public hearing, rules relating to new requirements for tuberculosis test as a prerequisite for obtaining or renewing a school bus driver license endorsement. The State Board of Education and the Department of Public Safety proposes to require a satisfactory Mantoux or chest X-ray upon first application for a school bus driver license endorsement and thereafter only upon exposure to an active tuberculosis case. This requirement will conform with the recently adopted Health Department rules (7 MCAR §§ 1.327-1.328) relating to requirements for tuberculosis testing for employees of school districts, private and parochial schools, and day care centers. The Department of Education and the Commissioner of Public Safety has determined that the proposed adoption of these rules will be noncontroversial and has elected to follow procedures set forth in Minn. Stat. § 15.0412, subdivision 4h (1980).

The State Board of Education and the Department of Public Safety's authority to adopt the proposed rules is contained in Minn. Stat. § 171.321. A Statement of Need and Reasonableness is available for review at the Department of Education and at the Department of Public Safety. This Statement of Need and Reasonableness contains a justification in support of the rules and the rationale justifying the need for the proposed rules and their reasonableness.

All persons interested in these rules shall have 30 days from the date of this notice to submit comments on the proposed rules. The rules may be modified prior to final adoption if supported by data and views submitted during the 30-day period and do not result in substantial changes in the proposed language. Any person may request notification of the date on which the proposed rules, this Notice, the Statement of Need and Reasonableness, all public comments and the rules as adopted are submitted to the Attorney General for final review by writing to the addresses shown below. The Attorney General shall approve or disapprove the rules as to form and legality and determine whether a substantial change has been made in the rules to be adopted.

Within the 30-day period any person may make a written request for a public hearing on any of the rules. The written request must be specific on which rule(s) a hearing is desired; and identification of the particular objection, the suggested modifications, and the reasons or data relied upon to support the suggested modifications is desired. If seven or more persons make a written request for a hearing on any of the rules, a public hearing will be held according to the provisions of Minn. Stat. § 15.0412, subdivision 4-4f.

Persons wishing to make written comments on these rules or make a written request for a public hearing on any of these rules may address their correspondence to:

Diane Hamilton
Department of Public Safety
211 Transportation Building
St. Paul, Minnesota 55155

Gerald Pavek, Director
Pupil Transportation
Department of Education
550 Cedar Street
St. Paul, Minnesota 55101

Please be advised that Minn. Stat. Chapter 10A requires each lobbyist to register with the State Ethical Practices Board within 5 days after he or she commences lobbying. Minn. Stat. § 10A.01, subdivision 11 (1980), defines a lobbyist as any individual engaged for pay or other consideration, or authorized by another individual or association to spend money, who spends more than five hours in any month or more than $250, not including his own travel expenses and membership dues, in any year, for the purpose of attempting to influence legislative or administrative action by communicating or urging others to communicate with public officials; or who spends more than $250, not including his own travel expenses and membership dues, in any year for the purpose of attempting to influence legislative or administrative action by communicating or urging others to communicate with public officials. The statute provides certain exceptions. Questions should be directed to the Ethical Practices Board, 41 State Office Building, St. Paul, Minnesota 55155, telephone (612) 296-5615.

A copy of the proposed rule is attached to this Notice.

2/12/81
Date

for James L. Pederson, Asst. Commissio
John P. Sopsic
Commissioner of Public Safety

2/12/81
Date

Howard B. Casmey
Secretary

10. Diabetes unless controlled by diet only.

11. Epilepsy or other episodic (Paroxysmal) periods of unconsciousness (not accepted).

12. Use of any medication which the examining physician determines is likely to interfere with safe driving.

13. Applicant not of good general health.

Rules as Proposed

[The State Board of Education rule 5 MCAR § 1.0222 B. (EDU 222) Physical examination, and the Department of Public Safety rule 11 MCAR § 1.0082 B., Physical examination, are identical. These rules are going to be amended to read as follows:]

5 MCAR § 1.0222 ~~EDU-222~~ and 11 MCAR § 1.0082.

B. Any school bus driver applicant, whose physical examination discloses communicable diseases or mental or physical conditions of intermittent or continuing nature that might reasonably affect his ability to operate a school bus, shall be denied a school bus driver's endorsement. One or more of the following deficiencies will disqualify the applicant for a school bus driver's endorsement.

1. Eyesight. Visual acuity less than 20/40 (Snellen) in either eye without lenses or by correction with lenses; total form field of vision in the horizontal meridian less than 140 degrees in either eye (drivers requiring correction by lenses shall wear properly prescribed lenses at all times when driving).

2. Hearing. Hearing less than 30 db (10/20) in the better ear, with or without a hearing aid.

3. Inebriates or users of narcotics or drugs which may impair driving ability.

4. Coronary disease. Any indication of coronary or heart ailment likely to interfere with safe driving. Electrocardiogram is required when other findings indicate desirability.

5. Blood pressure over 160/90.

6. Lungs. Failure to have a satisfactory Mantoux and chest x-ray ~~within the past six months~~ as required by Minnesota Health Department rule 7 MCAR §§ 1.327-1.328.

7. Any communicable disease as listed in Minnesota Health Department ~~regulations~~ rules ~~10795~~ 7 MCAR § 1.316 and ~~10812~~ 7 MCAR § 1.326. ~~(As recoded.)~~

8. Loss of foot, leg, hand or arm, or other structural defect or limitation of movement likely to interfere with safe driving.

9. Any mental, nervous, organic, or functional disease likely to interfere with safe driving.

STATE OF MINNESOTA

COUNTY OF RAMSEY

In the Matter of the Proposed Adoption of Rules of the State Department of Public Safety Governing the Physical Examination of School Bus Drivers

AFFIDAVIT OF MAILING

Diane Hamilton, being first duly sworn, deposes and says:

That on the 5th day of March, 1981, at the City of St. Paul, County of Ramsey, State of Minnesota, she served the Notice of Hearing by depositing in the State of Minnesota Central Mail System for first class mailing, at said City of St. Paul, a copy thereof, properly enveloped, with postage prepaid, on all persons and associations who have requested that their names be placed on file with the State Department of Public Safety for the purpose of receiving notice of the proposed adoption of rules by this department.

Diane K. Hamilton

Subscribed and sworn to before me this 17 day of March, 1981.

Margaret J. Barry

MARGARET JEAN BARRY
Notary Public, Ramsey County, Minn.
My Commission Expires
Aug. 19, 1981

STATE OF MINNESOTA

COUNTY OF RAMSEY

In the Matter of the Proposed Adoption of Rules of the State Department of Public Safety Governing the Physical Examination of School Bus Drivers

CERTIFICATE

I hereby certify that the list of persons, associations, and other interested groups who have requested, pursuant to Minn. Stat. 15.0412, subd. 4, that their names be placed on file with and maintained by the State Department of Public Safety for the purpose of receiving notice of the proposed adoption of rules by this department is accurate and complete as of 9:00 A.M., this 5th day of March, 1981.

Diane Hamilton

A.I.D. Homes, Inc.
Horizon Apartments
1094 Waterloo Ave.
W. St. Paul, MN 55118

Alpha Homes, Inc.
Board of Directors
P.O. Box 475
Spicer, MN 56288

American Baptist Homes
of the Upper Midwest
7928 Eden Road
Eden Prairie, MN 55344

Anoka Cnty Community Health
& Social Services Dept.
Gertrude M. James
Courthouse, 4th Floor
Anoka, MN 55303

Arnie Lee Memorial Home
Route 2
Evansville, MN 56326

Assisi Residences of
Faribault Cnty, Inc.
Board of Directors
218 S. Linton
Blue Earth, MN 56013

Associated Builders &
Contractors, Inc.
6300 Walker St., Suite 109
(Highway 7 & Wooddale)
Mpls., MN 55416

Association of Health Care
Facilities
Attn: Rick Carter
2850 Metro Drive, Suite 429
Mpls., MN 55420

Asso. of Residences for the
Retarded in Minn.
459 Rice St. Suite 301
St. Paul, MN 55103

Bakke Group Home
Board of Directors
405 Lake St.
Osakis, MN 56360

Brighter Day Residences, Inc
620 N. Wood St.
Mora, MN 55051

Catholic Charities of Diocese
of St. Cloud
Board of Directors
1726 Seventh Ave. S.
St. Cloud, MN 56301

Christian Concern, Inc.
Board of Directors
402 N. Third St.
St. Peter, MN 56082

Community Involvement
Board of Directors
1926 Nicollet Ave. S.
Mpls., MN 55403

Community Living
Box 128
Victoria, MN 55386

Crippled Children's School Inc.
Box 23
Worthington, MN 56187

Dakota's Children, Inc.
400 W. Marie
W. St. Paul, MN 55118

Dell's Place, Inc.
Board of Directors
235 S. Second Ave.
Delano, MN 55328

Dorothe Lane Children's
Home
205 Sixth St.
Sauk Centre, MN 56378

Duluth Regional Care
Board of Directors
603 Alworth Bldg.
Duluth, MN 55802

Dungarvin, Inc.
865 Front St.
St. Paul, MN 55117

Minn. Dept. of Economic Development
480 Cedar Street
St. Paul, MN 55101
Attn: Kent E. Eklund

Minn. Dept. of Economic Development
480 Cedar Street
St. Paul, MN 55101
Attn: Richard C. Buske

Minn. Dept. of Economic Development
480 Cedar Street
St. Paul, MN 55101
Attn: Charles Schaffer

Ed. Phillips & Sons Co.
2345 Kennedy St. N.E.
Mpls., MN 55413

Department of Education
Fredrik M. Christiansen
Room 911, Capitol Sqr. Bldg.
St. Paul, MN 55101

Episcopal Group Homes
522 Shadyway Rd.
Wayzata, MN 55391

Federal-State Reports, Inc
5203 Leesburg Pike, Suite 1201
Falls Church, Virginia 22041
Attn: Bonnie M. Spencer
Dir. State Regulatory Division

Fillmore Cnty. Handicapped
Services, Inc.
135 Center St. S.E.
Harmony, MN 55939

Forestview Community Homes Inc.
P.O. Box 1249
Minnetonka, MN 55343

Greenbrier Home, Inc.
Board of Directors
941 Birmingham St.
St. Paul, MN 55106

Great River Homes, Inc.
717 Rustic Lane
Wabasha, MN 55981

Group Homes of Winona, Inc.
377 Main St.
Winona, MN 55987

Forestview - Hemmingway
8045 Hemmingway Ave. S.
Cottage Grove, MN 55016
Washington County

Friendship Haven, Inc.
P.O. Box 576
Sherburne, MN 56171

Good Neighbor Home
1091 Fairmount Ave.
St. Paul, MN 55105

Government Center Library
C-2359 Government Center
300 South 6th Street
Mpls. MN 55487

Hammer Residences, Inc.
Board of Directors
1909 E. Wayzata Blvd.
Wayzata, MN 55391

Harry Meyering Center
Board of Directors
109 Homestead Drive
Box 302
Mankato, MN 56001

Hearing Examiners Office
Bonnie Bannanno
Rm 300
1745 University Ave.
St. Paul, MN 55104

Hearthside Home
Board of Directors
Pike Bay Drive
Lake Vermillion
Tower, MN 55790

Heartland Homes for Retarded
Citizens, Inc.
P.O. Box 214
Park Rapids, MN 56470

Henry Hagen Residence
19845 Lillehei Dr.
Hastings, MN 55033

Hiawatha Children's Home
Board of Directors
1820 Valkyrie Drive N.W.
Rochester, MN 55901

Hiawatha Manor, Inc.
Board of Directors
107 Fifth Ave. NE
Pipestone, MN 56164

Home for Creative Living
Board of Directors
108 Ninth St.
Windom, MN 56101

Hope Residence, Inc.
Box 63
Waterville, MN 56096

Homeward Bound, Inc.
4741 Zealand Ave. N.
New Hope, MN 55428

Innovative Homes, Inc.
P.O. Box 11
Kasson, MN 55944

Interstate Power Company
President
Interstate Power Company
1000 Main Street
Dubuque, Ia 52001

Johnson, Fredin, Killen, Thibodeau
& Seiler
Conrad M. Fredin
811 1st Nat'l Bk. Bldg.
Duluth, MN 55802

Koep Group Home
Route 3
Fergus Falls, MN 56537

Lakeview Home
Lincoln & W. Second Sts.
Sauk Centre, MN 56378

Legislative Commission to
Review Admin. Rules
Susan P. Robertson, Exec. Dir.
Rm 430, State Office Bldg.
St. Paul, MN 55155

M.B.W. Company
801 Center St.
New Ulm, MN 56073

Mental Health Asso. of Minn.
William Conley
6715 Minnetonka Blvd.
Mpls. MN 55426

Minnesota Gas Company
General Counsel
Legal Division
300 Peavey Bldg.
Mpls., MN 55402

Minn. Government Report
Jean Dawson, Editor
B-12, Press Room
State Capitol Bldg.

Minn. Manufactured Housing Asso.
John T. Farmer, Exec. Dir.
222 E. Little Canada Rd. Suite 222
Little Canada, MN 55117

Minn. Multi Housing Asso.
John G. Horner
3100 W. Lake St.
Mpls. MN 55416

Moore's Haven, Inc.
865 Front St.
St. Paul, MN 55117

Moss, Flaherty, Clarkson
& Fletcher
2350 IDS Center
80 South 8th St.
Mpls., MN 55402

Minn. Railroads Asso.
Gordon Forbes
303 Hanover Bldg.
480 Cedar St.
St. Paul, MN 55101

Mt. Olivet Rolling Acres
7200 Rolling Acres Rd.
Excelsior, MN 55331

Minn. Transport Services Asso.
Abe Rosenthal, Exec. Vice Pres.
1821 University Ave. (N310)
St. Paul, MN 55104

Nat'l Asso. of Indepentent
Insurers
James Murphy, Vice-Pres.
2600 River Road
Des Plaines, ILL 60018

Nekton, Inc.
633 N. Snelling Ave.
St. Paul, MN 55104

New Dawn, Inc
Board of Directors
Route 1, Box K1
Fulda, MN 56131

NorHavan Homes, Inc.
Board of Directors
1394 Jackson St.
St. Paul, MN 55117

Northeast House, Inc.
Board of Directors
2821 S. Inglewood Ave.
Mpls. MN 55416

Northeast Residence, Inc.
Board of Directors
104 Bald Eagle Ave.
White Bear Lake, MN 55110

Northern States Power Company
G V Welk, Manager
Regulatory Compliance & Service
414 Nicollet Mall
Mpls. MN 55401

Olmsted ARC
Board of Directors
1312 Seventh St. NW
Rochester, MN 55901

Ombudsman for Corrections
Bernice Fields, Research Analyst
Rm 101 Nalpak Bldg.
333 Sibley
St. Paul, MN 55101

Orvilla, Inc.
Board of Directors
3430 Westcott Hills Dr.
Eagen, MN 55123

Outreach Group Homes, Inc.
2344 Nicollet Ave. S.
Suite 360
Mpls. MN 55404

Our House of Minn. Inc.
1864 Portland Ave.
St. Paul, MN 55104

People, Inc.
1245 Northwestern Nat'l Bk. Bldg.
St. Paul, MN 55101

Phillips Legislative Serv. Inc.
459 Rice St.
St. Paul, MN 55103

Phoenix Residence, Inc.
Board of Directors
135 Colorado St. E.
St. Paul, MN 55107

Pine Ridge Homes, Inc.
915 18th St.
Cloquet, MN 55720

Pine River Group HOme
Box 96
Pine River, MN 56474

Polt Law Offices
Thomas M. Polt
McCarthy Bldg.
Eyota, MN 55934

Peterson, Popovich, Knutson
& Flynn
Peter S. Popovich
314 Minnesota Bldg.
St. Paul, MN 55101

Presbyterian Family Foundation
901 Service Drive
Willmar, MN 56201

QSS, Inc.
Charles A. Kroeger
Exec. Director
P.O. Box 838
Faribault, MN 55021

Ramsey Cnty. Commissioners
Court House
St. Paul, MN 55101

Range Center, Inc.
Board of Directors
1001 Eighth Ave. NW
Chisholm, MN 55719

Resa, Inc.
38 Seventh Ave. N.
Hopkins, MN 55343

Residence, Inc.
Board of Directors
2499 N. Rice St.
Suite 139, Oadwood Sq.
Roseville, MN 55133

Residential Alternatives, Inc.
5449 Lyndale Ave. N.
Mpls. MN 55430

Residential Services of North-
east Minnesota
2048 E. Eighth St.
Duluth, MN 55812

Riverview Manor, Inc.
Board of Directors
Box 215
Wanamingo, MN 55983

St. Paul Compaines, Inc.
Claudia Smith
Corporate Law Dept.
385 Washington St.
St. Paul, MN 55101

Salmi Board & Lodging Home
Board of Directors
Route 1, Box 235
Aurora, MN 55705

South Center Manor, Inc.
Park Island
Center City, MN 55012

State Planning Agency
Developmental Disabilities
Planning Office
200 Capitol Sqr. Bldg.
INTER-OFFICE

Summit House
1004 Summit Ave.
Mpls. MN 55403

Sur La Rue, Inc.
1386 Jackson St.
St. Paul, MN 55117

Tribune
Bob Franklin, City Editor
425 Portland Ave.
Mpls., MN 55488

Twin Town Treatment Ctr.
Robert L. Haven
1706 University Ave.
St. Paul, MN 55104

University of Minnesota
Robert A. Silvagni
200 Shops Building
319 15th Ave. S.E.
Mpls., MN 55455

Uptown Group Living
Board of Directors
1154 E. Grain Exchange
Mps. MN 55408

Valley Group Home
Board of Directors
1332 Second Ave. N.
Moorhead, MN 56560

Warner Care Homes
Board of Directors
450 E. Third St.
Cokato, MN 55321

Willmar Nursing Home, Inc.
1004 Ella Ave.
Willmar, MN 56201

Windom CRF, Inc.
Box 244
Windom, MN 56101

Winona City Hall
Robert Carstenbrock
Police Chief
4th & Lafayette St.
Winnona, MN 55987

Woodvale Homes, Inc.
Box 1047
Austin, MN 55912

Woodvale Management Serv.
Box 1047
Austin, MN 55912

Region Nine Development Commission
Jerry Keenan
410 S. 5th St., PO Box 3367
Mankato, MN 56001

George C. Mastor, Gen. Mgr.
Minnesota Gas Co.
Legal Division
300 Peavey Bldg.
Mpls. MN 55402

John G. Horner
Minn. Multi Housing Asso.
3100 W. Lake St.
Mpls, MN 55416

H. LeRoy DeBoom
3945 Zarthan Ave.
St. Louis Pk, MN 55416

Marlis Johnston
Region 9, Box 3367
Mankato, MN 56001

Rodney Watkins
105 University Rd
Cloquet, MN 55720

Kathy R. Van Kleeck
Motorcycle Industry Council Inc.
1001 Connecticut Ave. NW
Washington D.C. 20036

POST Board
500 Metro Sqr. Bldg.
St. Paul, MN 55101

State of Minnesota
Department of Education

State Board of Education
School Management Services Division

IN THE MATTER OF: The Proposed Adoption of Rules of the State Board of Education and the Rules of the Department of Public Safety Governing the Physical Examination of School Bus Drivers 5 MCAR § 1.01222 B. (EDU 222) and 11 MCAR § 1.0082 B. Without Public Hearing

Affidavit of Mailing

Harold Klecker, being first duly sworn, deposes and says:

That on the 3rd day of March, 19 81, at the City of St. Paul, County of Ramsey, State of Minnesota, he served the attached Notice of Intent to Adopt Rules Without Public Hearing, by depositing in the State of Minnesota Central Mail System (or) in the United States mail at said City of St. Paul, a copy thereof, properly enveloped, with postage prepaid, to all persons and associations at the addresses listed on the attached Affidavits of the Notice of the State Board of Education Rulemaking Mailing List and Additional Notice of the State Board of Education Mailing List.

Harold E Klecker

Subscribed and sworn to before me
this 5 day of March
1981.

Luana Vadnais
Notary Public

LUANA VADNAIS
NOTARY PUBLIC-MINNESOTA
RAMSEY COUNTY
My Comm. Expires June 16, 1984

State of Minnesota
Department of Education

State Board of Education
School Management Services Division

IN THE MATTER OF: The Proposed Adoption of Rules of the State Board of Education and the Rules of the Department of Public Safety Governing the Physical Examination of School Bus Drivers 5 MCAR § 1.01222 B. (EDU 222) and 11 MCAR § 1.0082 B. Without Public Hearing

Certificate

I hereby certify that the attached 50 sheets constitute the accurate and complete list of persons, associations, and other interested groups who, as of 8:00 A.M. this 3rd day of March, 1981, have requested pursuant to Minn. Stat. § 15.0412, subd. 4 that their names be placed on file with the Minnesota Department of Education for the purpose of receiving notice of the proposed adoption of rules by the State Board of Education.

STATE BOARD OF EDUCATION

By Linda Alberg

State of Minnesota
Department of Education

State Board of Education
School Management Services Division

IN THE MATTER OF: The Proposed Adoption of Rules of the State Board of Education and the Rules of the Department of Public Safety Governing the Physical Examination of School Bus Drivers 5 MCAR § 1.01222 B. (EDU 222) and 11 MCAR § 1.0082 B. Without Public Hearing

Affidavit of the Notice of the State Board of Education Rulemaking Mailing List

I hereby certify that the attached 50 sheets constitute the accurate and complete list of persons, associations, and other interested groups who as of 8 o'clock A .M. this 3rd day of March, 1981, have requested pursuant to Minn. Stat. § 15.0412, subd. 4, that their names be placed on file with the Minnesota Department of Education for the purpose of receiving Notice of Intent to Adopt Rules Without Public Hearing on the rules, amendment, and repeal as proposed on the subject captioned above.

State Board of Education

Howard B. Casmey, Secretary

Subscribed and sworn to before me this 3rd day of March, 1981.

BETTY L. KING
Notary Public, Dakota Co. MN
My Commission Expires
June 13, 1983

Betty L. King
Notary Public

My commission expires 6-13-83.

State of Minnesota
Department of Education

State Board of Education
School Management Services Division

IN THE MATTER OF: The Proposed Adoption of Rules of the State Board of Education and the Rules of the Department of Public Safety Governing the Physical Examination of School Bus Drivers 5 MCAR § 1.01222 B. (EDU 222) and 11 MCAR § 1.0082 B. Without Public Hearing

Affidavit of Additional Notice of the State Board of Education Mailing List

I hereby certify that included in the attached 50 sheets are persons on the Education Statistics memo series mailing list which includes school superintendents, directors of AVTIs, ECSUs, vocational centers, joint power districts and other interested persons, who pursuant to Minn. Stat. § 15.0412, subd. 4, receive Notice of Intent to Adopt Rules Without Public Hearing on the rules, amendment, and repeal as proposed on the subject captioned above. This notice was in addition to that required for persons on the State Board of Education rulemaking mailing list of persons who have specifically requested notice of rulemaking proceedings.

State Board of Education

Howard B. Casmey, Secretary

Subscribed and sworn to before me this 31st day of March 1981.

BETTY L. KING
Notary Public, Dakota Co. MN
My Commission Expires
June 13, 1983

Notary Public

Dakota County, Minnesota

ALTERNATIVE FOR AUTISTIC PEOPLE, INC
3725 47TH AVE SOUTH
MPLS, MN 55406

ADVOCATE FOR THE BLIND
[illegible]21 UNIVERSITY AVE
ST PAUL, MN 55104

CRISTINE E BOSWELL
ASSC DIR, MARC
2344 NICOLLET AVE SO
MPLS, MN 55404

RICHARD BUSKE
DEPT OF ECONOMIC DEV.
480 CEDAR ST
ST PAUL, MN 55101



FRED CHRISTIANSEN
ROOM 911 CAPITOL SQ BLDG
550 CEDAR ST
ST PAUL, MN 55101

JEAN DAWSON, EDITOR
MINN GOVERNMENT REPORT
B-12 PRESS ROOM
STATE CAPITOL

DIR-DEVELOPMENTAL DISABILITIES PLANN OFF
200 CAPITOL SQ BLDG
ST PAUL, MN 55101

KENT EKLUND-COMMISSIONER
DEPT OF ECONOMIC DEV
480 CEDAR ST.
ST PAUL, MN 55101

JEROME E FRANKE
271 GRIGGS-MIDWAY BLDG
1821 UNIVERSITY AVE
ST PAUL, MN 55104

CONRAD FREDIN
ATTORNEY AT LAW
811 1ST NAT'L BANK BLDG
DULUTH, MN 55802

GOVERNMENT CNTR LIB
C-2359 GOVERNMENT CNTR
300 SOUTH 6TH ST
MPLS, MN 55487

KRIS JULIAR-RGN 9 DEV CM
410 SO 5TH ST
P O BOX 3367
MANKATO, MN 56001

R.J. LAVELL
DEPUTY COMMISSIONER
DEPT OF VETERANS AFFAIR
VETERANS SERVICE BLDG

MINN SCH OF REAL ESTATE
140 W 98TH ST
OXBORO PLAZA BLDG
BLOOMINGTON, MN 55420

PHILLIPS LEG SER INC
459 RICE ST
ST PAUL, MN 55103

PETER POPOVICH-PETERSON-POPOVICH-KNUTSON & FLYNN
314 MINNESOTA BLDG
ST PAUL, MN 55101



BRUCE T ROWE
COMM HEALTH SER BOARD
325 LAKE AV SO-SUITE 604
DULUTH, MN 55802

CHARLES SCHAFFER
DEPT-ECONOMIC DEVELOP.
480 CEDAR ST
ST PAUL, MN

DOMINIC SPOSETO
MINN DENTAL ASSO
2236 MARSHALL AVE
ST PAUL, MN 55104

M.S. SCHUMACHER
MPLS TRIBUNE
425 PORTLAND AVE
MPLS, MN 55488

BONNIE BANNANNO
ROOM 300
1745 UNIVERSITY AVE
ST PAUL, MN 55104

ROGER BUETTNER, ADM ASST
SO ST PALL SCH DIST
700 N 2ND ST
SO ST PAUL, MN 55075

BROEKER HARTFELDT HEDGES
& GRANT-ATTORNEYS
2850 METRO DR-SUITE 800
MPLS, MN 55420

RICK CARTER
MINN ASSC HEALTH CARE
2850 METRO DR-SUITE 429
MPLS, MN 55420



SHELLY KLEINSCHRODT DIER
1821 UNIVERSITY AVE
ROOM 373 SO
ST PAUL, MN 55104

JANICE DEVENS, DIR
HUMAN SERVICE AGENCY
WRIGHT CO COURTHOUSE
BUFFALO, MN 55313

MARYLEE FITHIAN
ODEN & ASSOCIATES
905 PARK AVE SO
MPLS, MN 55404

LEO FITZPATRICK
8138 HENSLOWE AVE SO
COTTAGE GROVE, MN 55016

GOVERN. RELATIONS DEPT
UNITED WAY OF MPLS AREA
404 SO 8OTH ST
MPLS, MN 55404

LYNN GRUBER-MN MED ASSO
900 AMER NAT'L BANK BLDG
101 E 5TH ST
ST PAUL, MN 55101

S. L. HELD
IND SCH DIST 518
P O BOX C
WORTHINGTON, MN 56187

GENE JOHANNES
MINN CHIROPRACTIC ASSO
2353 RICE ST-SUITE 170
ST PAUL, MN 55113

MINN BOARD OF NURSING
717 DELAWARE ST SE
MPLS, MN 55414

JEAN MOORHEAD
YWCA
1130 NICOLLET AVE
MPLS, MN 55403

THOMAS POLT
ATTORNEY AT LAW
MC CARTHY BLDG
EYOTA, MN 55934

SUSAN ROBERTSON
LCRAR-RM 430
STATE OFFICE BLDG



MARGARET SANDBERG
DEPT OF HEALTH
717 DELAWARE ST SE
MPLS, MN 55440

EXECUTIVE DIRECTOR
SW & W CENTRAL ECSU
SOUTHWEST STATE UNIV
MARSHALL, MN 56258

DALE SWANSON-LAW OFFICE
SUITE 113 PROFESS. BLDG
1068 SO LAKE ST
FOREST LAKE, MN 55025

MARY SAMOSZUK
MN HIGHER ED COOR BOARD
SUITE 400 CAPITOL SQUARE
ST PAUL, MN 55101

LARRY WICKS, UNISERV
DIR-ROCHESTER ED ASSO
611 N BROADWAY
ROCHESTER, MN 55901

ALAN INGRAM
MN ASSC-SCCIAL WORKERS
614 PCRTLAND
ST PAUL, MN 55102

PETE LANSDOWNE
SO MN LEGAL SERVICES
310 MEDICAL ARTS BLDG
ALBERT LEA, MN 56007

AVIVA BREEN-LEGAL SERV
ADVOCACY PROJECT
60 E 4TH ST
ST PAUL, MN 55101



MARY E MARTIN
1001 PENN AVE N
MPLS, MN 55411

PAT RIFE
6 W 5TH SUITE 790
ST PAUL, MN 55102

LORRAINE DE NIELER
1414 13TH AVE E
HIBBING, MN 55746

BARBARA JCHNSCN
1636 TAYLCR AVE
ST PAUL, MN 55104

MARLISS JOHNSTON
REGION 9
BOX 3367
Mankato, MN 56001

DAVID G LE MOINE
2419 BUCHANAN ST NE
MPLS, MN 55418

WILLIAM R BARDA
1912 GREENWOOD ST
APT # 104
THIEF R. FALLS MN 56701

ALICE ANDERSON
175 SO WESTERN
ST PAUL, MN 55102



HELEN TYLER
MPLS PUBLIC SCH
254 UPTON AVE SO
MPLS, MN 55405

VERNON VICK, VOC DIR
ROSEVILLE AREA SCHOOLS
1251 W CO RD B-2
ROSEVILLE, MN 55113

Phillip L. Tenney - MASSP
SUITE 350 HANOVER BLDG
480 CEDAR ST
ST PAUL, MN 55101

EILEEN WELLS
2041/2 CHESTNUT ST
VIRGINIA, MN 55792

SARA JOHNSTON-RODRIGUEZ
RGN 9 DEV COMM. BOX 3367
410 SO 5TH ST
MANKATO, MN 56001

NANCY A NELSON
1308 W 24TH ST
MPLS, MN 55405

KEN KADLEC
762 HOLLY AVE
ST PAUL, MN 55104

SHARON G KOPP
407 W LITCHFIELD AVE
WILLMAR, MN 56201

CHARLOTTE VICK
2507 FREMONT N
MPLS, MN 55411

KRISTIN LARSON
2215 W 21ST ST
MPLS, MN 55405

DR GLENN HOLMAN
FARIBAULT PUB SCH
2855 1ST AVE NW
FARIBAULT, MN 55021

DR JEANNE DORLE
ROSEVILLE SCHOOLS
1251 W CO RD B-2
ROSEVILLE, MN 55113

LUDDENE PERRY
BOX 194
STAPLES, MN 56479





WAYNE MILLER
RGN 1 ACCT. COORD.
801 4TH AVE. S
MOORHEAD MN 56560

MARV ROBERTS
RGN II ACCT. COORD.
LAKE AVE - 2ND STREET
DULUTH MN 55805

ARLO SWANSON RGN V
P.O. BOX 1908
360 PIERCE AVENUE
NORTH MANKATO MN 56001

DON JACOBSON-RGN VI
METRO II
360 COLBORNE
ST. PAUL MN 55102



BILL BEIMERS - VOC DIR
BLUE MOUND COOP CENTER
109 S. FREEMAN AVE.
LUVERNE MN 56156

RICHARD STOWELL-VOC DIR
BONANZA VALLEY COOP CNTR
HIGHWAY 55
PAYNESVILLE MN 56362

BOYD SCHULER - VOC DIR
CENTRAL STEARNS VOC CNTR
COLD SPRING ELEM SCH
COLD SPRING MN 56320

VOCATIONAL DIRECTOR
CHIPPEWA RIVER COOP CNTR
201 S. COLUMBIA
MORRIS MN 56267

E. J. SHUKLE - VOC DIR
CROW RIVER COOP CENTER
BOX 67
HUTCHINSON, MN 55350

ROGER WENSCHLAG-VOC DIR
DAKOTA COUNTY VOC CNTR
P.O. DRAWER K-145TH ST E
ROSEMOUNT MN 55068

CLIFF WIKLUND - VOC DIR
DULUTH PUBLIC SCHOOLS
1217 RICE LAKE RD
DULUTH MN 55811

VOCATIONAL DIRECTOR
EAST CENTRAL COOP CNTR
P.O. BOX 102
SANDSTONE MN 55072

RON ERPELDING, VOC DIR
GLACIAL RIDGE COOP CNTR
P.O. BOX 1097
WILLMAR MN 56201

JIM HOFER
VOC. DIR.
BOX 322
PINE RIVER MN 56474

CLIFF CLAUSEN, VOC DIR
LAKES COOP CENTER
425 BROADWAY
DETROIT LAKES MN 56501

VOCATIONAL DIRECTOR
LEAF RIVER VALLEY COOP
221 HARRY-RICH DRIVE
WADENA MN 56482



EGE BOLLESEN, VOC DIR
MILLE LACS COOP VOC CNTR
BOX 62
BOCK MN 56313

HARVEY RUCKER, VOC DIR
MPLS PUBLIC SCHOOLS
807 NE BROADWAY
MPLS MN 55413

ALAN FLETCHER, VOC DIR
916 VOCATIONAL CENTER
3300 CENTURY AVE. N.
WHITE BEAR LK MN 55110

LYNN STEENBLOCK, VOC DIR
NIWI-NAYAWSHING COOP
13TH & WILLIAMS AVE
MONTEVIDEO MN 56265

JAMES BENSON
RGN III ACCT. COORD.
570 1ST ST. S.E.
ST. CLOUD MN 56301

DON HANSON-IV ACCT COOR
SW & WEST CENTRAL ECSU
SOUTHWEST STATE UNIV.
MARSHALL MN 56258

DAN PARKER
REGION VII - TIES
1925 W CO RD B-2
ROSEVILLE MN 55113

GORDON TOLBERT - VOC DIR
AGASSIZ VALLEY COOP CNTR
415 JACKSON
CROOKSTON MN 56716



SCOTT HARDING - VOC DIR
CARVER-SCOTT COOP CENTER
401 E 4TH ST.
CHASKA MN 55318

JOE HOBSON - VOC DIR
CENTRAL MINN COOP CNTR
416 S. SIBLEY
LITCHFIELD MN 55355

JERRY FOLSTROM - VOC DIR
CLAY CO. VOC. CNTR
2323 16TH AVE S.
MOORHEAD MN 56560

GILES L. ROEHL - VOC DIR
COTTONWOOD RIVER COOP
R.R.2, BOX 83AA
SPRINGFIELD MN 56087

MILO MC COY - VOC DIR
DES MOINES VALLEY COOP
JACKSON PUBLIC SCHOOLS
JACKSON MN 56143

GERRIE DRIESSEN, VOC DIR
DIST 11-ED SER CENTER
11299 HANSON BLVD, NW
COON RAPIDS MN 55433

VERN BRAATEN, VOC DIR
EAST RANGE VOC COOP CNTR
6TH AVE, TECHNICAL BLDG
VIRGINIA MN 55792

NORVIN RUECKERT, VOC DIR
FERGUS FALLS COOP CNTR
518 FRIBERG AVE
FERGUS FALLS MN 56537

DAVID FREIBORG, VOC DIR
HIGHLAND COOP CENTER
237 WILLOW
TYLER MN 56178

RAY COLVIN, VOC DIR
INTERDISTRICT COOP CNTR
N HWY 22
ST PETER MN 56082

BILL SCHERER, VOC DIR
MARTIN COUNTY COOP CNTR
900 JOHNSON ST.
FAIRMONT MN 56301

JOE FREEMAN, VOC DIR
MID STATE COOP CENTER
109 NE 2ND AVE.
LITTLE FALLS MN 56345



JACK POWELL, VOC DIR
MINN VALLEY COOP CNTR
450 9TH AVE
GRANITE FALLS MN 56241

JOHN RAPHEAL, VOC DIR
NORTHERN CARLTON HS COOP
1000 18TH ST.
CLOQUET MN 55720

D. ELLINGSON, VOC DIR
NORTH COUNTRY
BEMIDJI AVTI
BEMIDJI MN 56601

PETER JURKOVICH, VOC DIR
NORTHERN LITES COOP CNTR
LANCASTER PUBLIC SCHOOLS
LANCASTER MN 56735

WALT PEDERSON, VOC DIR
NORTH STAR VOCATIONAL
509 3RD ST. N.E.
ROSEAU MN 56751

JEAN HANSON, VOC DIR
PINE TO PRAIRIE COOP
RED LAKE FALLS PUB SCH
RED LAKE FALLS MN 56750

CLEM STAPLETON, VOC DIR
PRAIRIE LAKES COOP CNTR
2011 NOBLES ST-PO BOX 48
WORTHINGTON MN 56187



BILL KOSITZKY, VOC DIR
REDWOOD VOC COOP CENTER
CLIFFWOOD PLAZA, BOX 421
REDWOOD FALLS, MN 56283

DON LAUMB, VOC DIR
RIVER VALLEY COOP CNTR
RUSHFORD HS - 102 N MILL
RUSHFORD MN 55971

KATHRYN STUART, DIR
SEC VOC ED - ST. PAUL
360 COLBORNE ST.
ST. PAUL MN 55102

KEN ROETZEL, VOC DIR
SHETEK COOP CENTER
WESTBROOK ELEM SCHOOL
WESTBROOK MN 56183

DONALD FREDERICK-VOC DIR
SOUTHERN MINN COOP CNTR
125 S BROADWAY - BOX 189
WELLS MN 56097

ROBERT JOHNSON, VOC DIR
SOUTHERN POLAR COOP CNTR
BARNUM PUBLIC SCHOOLS
BARNUM MN 55707

WILLIAM KOSITZKY-VOC DIR
212 COOP CENTER
701 S. 9TH ST.
OLIVIA MN 56277

ED FIER, VOC DIR
VIKING COOP CENTER
BOX 23
HANSKA MN 56041

JAMES HOFER, VOC DIR
WOODLAND COOP CENTER
AVTI
STAPLES MN 56479

ROGER JOHNSON, VOC DIR
WRIGHT COOP CENTER
HWY 25
BUFFALO MN 55313

WINTON GACKSTETTER
CROOKSTON REGIONAL
425 WOODLAND AVE.
CROOKSTON MN 56716

KENNETH RUNBERG, DIR
CROW RIVER SP ED COOP
30 GLEN ST N
HUTCHINSON MN 55350



DONALD LOE, DIR
MEEKER/WRIGHT SP ED COOP
DASSEL-COKATO PUB SCH
COKATO MN 55321

KENNETH MALKOVICH, DIR
MID-RANGE SP ED COOP
3RD AVE & 3RD ST. S.W.
CHISHOLM MN 55719

RICK LUBANSKY, DIR
MN VALLEY INTERDISTRICT
SOUTHVIEW ELEM SCH
WACONIA MN 55387

ERIC LARSON, DIR
MOWER ED SERVICE COOP
BROWNDALE ELEM SCH
BROWNDALE MN 55918

RICHARD KOTSCHEVAR, DIR
NORTHWEST VOC COOP CNTR
ZEH & LA BREE
THIEF RVR FALLS MN 56701

ROD HAGEN, VOC DIR
RED RIVER VALLEY HS COOP
1505 CENTRAL AVE NW
E GRAND FORKS MN 56721

TOM MOORE, VOC DIR
RUM RIVER COOP CENTER
125 FOREST AVE.
MORA MN 55051

DAVE CZECH, VOC DIR
SIBLEY COUNTY COOP CNTR
BOX 304
ARLINGTON MN 55307

RON RUBADO, VOC DIR
TRI-COUNTY COOP CENTER
P.O. BOX 657
GRAND RAPIDS MN 55744

NATE JOHNSON, VOC DIR
WASECA CO COOP CENTER
409 8TH AVE NE
WASECA MN 56093

DUANE CHRISTENSEN, DIR
BEMIDJI RGNL INTER-
DIST COUNCIL - BOX 571
BEMIDJI MN 56601

CHRIS LEABO, DIR
FERGUS FALLS SP ED COOP
500 FRIBERG AVE
FERGUS FALLS MN 56537

JOHN RUSSELL, DIR
MID-STATE COOP CENTER
109 N.E. SECOND AVE.
LITTLE FALLS MN 56345

DARRELL PETERSON
NW REGNL I.D. COUNCIL
BOX 57
NEWFOLDEN MN 56738

R[illegible] A. ANDERSON, VOC DIR
OAKLAND VOC COOP CENTER
430 NW 8TH ST
CAMBRIDGE MN 55008

MILO MC COY, VOC DIR
RED ROCK RIDGE COOP
P.O. BOX C-177
WINDOM MN 56101

DON BLUHM, VOC DIR
RUNESTONE COOP CENTER
2910 S. BROADWAY
ALEXANDRIA MN 56308

CARL MONTZKA, VOC DIR
SOUTH CENTRAL COOP CNTR
304 N. MAIN ST.
BLUE EARTH MN 56013

DENNIS THUREEN, VOC DIR
TRI-RIVER COOP CENTER
224 E. BRIDGE AVE
WARREN MN 56762

CARL E PUTNAM, VOC DIR
WEST CENTRAL VOC COOP CT
316 4TH ST - BOX 150
MADISON MN 56256

MICHAEL LEIGH DIR
BENTON STEARNS SP ED
570 FIRST ST. SE
ST CLOUD MN 56301

ED HANLON, DIR
MARTIN CO SP ED COOP
714 VICTORIA
FAIRMONT MN 56031

NEDRA MAHANEY, DIR
MN RIVER VALLEY SP ED
405 1ST AVE NW
NEW PRAGUE MN 56071

BILL MAKINEN, DIR
RIVER BEND SP SERVICES
412 N MINN ST.
NEW ULM MN 56073





ROBERT HALVORSON
RUNESTONE SP ED
7TH & FILLMORE
ALEXANDRIA MN 56308

GARY LEE, DIR
ST PETER INTERDISTRICT
HWY 22N
ST PETER MN 56082

DR JOHN HAUGO
MECC
2520 BROADWAY DRIVE
LAUDERDALE MN 55113

DR ALLEN MEYERS, COLLEGE
OF ED/U OF M - DULUTH
125 BCHANNCN HALL
DULUTH MN 55312

GARY MOHRENWEISER
ED. MANAGEMENT SERVICES
4510 W 77TH STREET
MINNEAPOLIS MN 55435

EUGENE ZABINSKI
BOUNDARY WATERS ED COOP
600 E HARVEY STREET
ELY, MN 55731

MIDWEST SPECIAL ED COOP
600 COLUMBIA AVE.
MORRIS MN
56267



CAROL COLE, DIR
S CENTRAL SP ED COOP
FROST, MN
56033

PHILLIP KOPROWSKI, DIR
WASECA RGN INTERDISTRICT
409 8TH AVE NE
WASECA, MN 56093

AUGUST RIVERA, DIR OF
INFORMATION SERVICES
801 NE BROADWAY
MPLS MN 55413

CHARLES SEDERBERG
300 HEALTH SERVICE BLDG
U OF M - ST PAUL CAMPUS
ST PAUL MN 55108

JIM KJELSTRUP
DETROIT LAKES ED COOP
702 LAKE AVENUE
DETROIT LAKES MN 56501

THURM WETTELAND
LAKE AGASSIZ SP ED COOP
PO BOX 38
AUDOBON MN 56511



ADELINE VOLLAN
REGIONS 1 & 2 THIEF RVR
FALLS PUB SCH - BOX 160
THIEF RV FALLS MN 56701

LAURI SATRE PLAN. COOR
REGION 5 - EAST CENTRAL
524 N. 3RD STREET
STAPLES, MN 56479

GENE JOHNSON PLAN. COOR
REGION 5 - EAST CENTRAL
524 N. 3RD STREET
STAPLES, MN 56479

LARRY JABLINSKI
REGION 10 - SOUTHWEST
5930 BANDEL ROAD
ROCHESTER, MN 55901

GAYDEN CARRUTH
RGN 11
3602 HIGHCREST RD NE
MPLS, MN 55418

PLANNING COORD. REGION 3
U.S. HOCKEY HALL OF FAME
BOX 657
EVELETH MN 55734

DON RUUD, PLANNING COOR
REG. 4 TRI-COLLEGE UNIV
717 SO. 16TH STREET
MOORHEAD, MN 56560

DONNA FORD, PLAN. COOR.
REGION 6 & 8
SOUTHWEST UNIVERSITY
MARSHALL, MN 56258

LEE RENZ, PLAN. COOP.
REGION 7 - ROOM B-132
ED BLDG - ST CLOUD UNIV
ST CLOUD, MN 56301

HOWARD ROSENWINKEL DIR
AREA VOCATIONAL
TECHNICAL INSTITUTE
ANOKA MN 55303

DON INGRAM DIRECTOR
AREA VOCATIONAL
TECHNICAL INSTITUTE
AUSTIN MN 55912

DEWAIN ENGLUND DIRECTOR
AREA VOCATIONAL
TECHNICAL INSTITUTE
CANBY MN 56220

DAVID SCHROEDER, DIR.
DAKOTA COUNTY AVTI
POST OFFICE DRAWER K
ROSEMOUNT MN 55068



RUSS BEIER DIRECTOR
AREA VOCATIONAL
TECHNICAL INSTITUTE
E GRAND FORKS MN 56721

EDWARD RUSS DIRECTOR
AREA VOCATIONAL
TECHNICAL INSTITUTE
EVELETH MN 55734

WILLIAM MAGAJNA DIRECTOR
AREA VOCATIONAL
TECHNICAL INSTITUTE
HIBBING MN 55746

WARREN MACEMON DIRECTOR
AREA VOCATIONAL
TECHNICAL INSTITUTE
HUTCHINSON MN 55350

CHARLES NICHOLS VOC DIR
MINNEAPOLIS SCHOOLS
807 NE BROADWAY
MINNEAPOLIS MN 55413

OSCAR BERGOS DIRECTOR
AREA VOCATIONAL
TECHNICAL INSTITUTE
MOORHEAD MN 56560

ED DUNN DIRECTOR
AREA VOCATIONAL
TECHNICAL INSTITUTE
RED WING MN 55066

CHARLES HARWOOD DIRECTOR
AREA VOCATIONAL
TECHNICAL INSTITUTE
ROCHESTER MN 55901

MICHAEL MATANICH DIR
AREA VOCATIONAL
TECHNICAL INSTITUTE
STAPLES MN 56479

RICHARD EMERY, SUPT.
SUB HENNEPIN VOC SCH
1820 NORTH XENIUM LANE
MINNEAPOLIS MN 55427

MICHAEL CULLEN DIRECTOR
AREA VOCATIONAL
TECHNICAL INSTITUTE
WILLMAR MN 56201

WILLIAM HEMSEY DIRECTOR
AREA VOCATIONAL
TECHNICAL INSTITUTE
WINONA MN 55987



HAROLD W GRUDEM SUPT
DAKOTA COUNTY AVTI
POST OFFICE DRAWER K
ROSEMOUNT MN 55064

HARLAN SHEELY
916 AREA VOC TECH INST.
3300 CENTURY AVE.
ST PAUL MN 55110

EUGENE JERECZEK, DIR
PROGRAM IMP & EVALUATION
1820 NORTH XENIUM LANE
MINNEAPOLIS MN 55427

ROBERT PAPAS
POST SECONDARY DIRECTOR
1820 NORTH XENIUM LANE
MINNEAPOLIS MN 55427

VACANCY, DIRECTOR
AREA VOC TECH INSTITUTE
PINE CITY, MN
55063

WAYNE BROEKER DIRECTOR
VOC TECH INSTITUTE
2200 TECH DRIVE
ALBERT LEA MN 56007

AREA VOCATIONAL
TECHNICAL INSTITUTE
ALEXANDRIA MN 56308

KEN HAUSAUER DIRECTOR
AREA VOCATIONAL
TECHNICAL INSTITUTE
BEMIDJI MN 56601

HARRY NYSATHER DIRECTOR
AREA VOCATIONAL
TECHNICAL INSTITUTE
BRAINERD MN 56401

DENNIS HOPMAN DIRECTOR
AREA VOCATIONAL
TECHNICAL INSTITUTE
DETROIT LAKES MN 56501

CLIFF WIKLUND DIRECTOR
VOC & ADULT EDUCATION
BOARD OF EDUCATION BLDG
DULUTH MN 55802



DALE HAMILTON, DIRECTOR
AREA VOCATIONAL
TECHNICAL INSTITUTE
FARIBAULT MN 55021

ELROY BURGESON DIRECTOR
AREA VOCATIONAL
TECHNICAL INSTITUTE
GRANITE FALLS MN 56241

DEL SCHWIEGER DIRECTOR
AREA VOCATIONAL
TECHNICAL INSTITUTE
JACKSON MN 56143

JOHN VOTCA DIRECTOR
AREA VOCATIONAL
TECHNICAL INSTITUTE
MANKATO MN 56001

MARVIN THOMSEN DIRECTOR
AREA VOCATIONAL
TECHNICAL INSTITUTE
PIPESTONE MN 56164

WILLIAM KNAAK SUPT
916 VOC TECH INSTITUTE
3300 CENTURY AVENUE N
WHITE BEAR LAKE MN 55110

DONALD HAMERLINCK DIR
AREA VOCATIONAL
TECHNICAL INSTITUTE
ST. CLOUD MN 56301

VACANCY VOC DIR
ST. PAUL PUBLIC SCHOOLS
360 COLBORNE STREET
ST. PAUL MN 55102

ORLEY GUNDERSON DIRECTOR
VOC TECH INSTITUTE
THIEF RIVER FALLS
MINNESOTA 56701

LOWELL RASMUSSEN DIR.
AREA VOCATIONAL
TECHNICAL INSTITUTE
WADENA MN 56482



WILLIAM MAMEL
SOUTH CAMPUS DIRECTOR
9200 FLYING CLOUD DRIVE
EDEN PRAIRIE MN 55343

LYLE RAHN
DIR & ASST SUPT
1820 NORTH XENIUM LANE
MINNEAPOLIS MN 55427

ELDON JOHNS DIRECTOR
AREA VOC TECH INSTITUTE
2101 TRINITY ROAD
DULUTH MN 55811

ROGER LEE
NORTH CAMPUS DIRECTOR
9000 NORTH 77TH AVENUE
BROOKLYN PARK MN 55445

JOHN LOBBEN
SECONDARY DIRECTOR
1820 NORTH XENIUM LANE
MINNEAPOLIS MN 55427

CHRIS SCHLEGEL, DIRECTOR
916 AREA VOC TECH INST.
3300 CENTURY AVE.
ST. PAUL, MN 55110

BLOOMINGTON
INDEP SCH DISTRICT 0271
10025 PENN AVE. S.
BLOOMINGTON MINN
55431

SUPERINTENDENT

EDEN PRAIRIE
INDEP SCH DISTRICT 0272
[redacted]25 SCHOOL ROAD
EDEN PRAIRIE MINN
55343

SUPERINTENDENT

WESTONKA
INDEP SCH DISTRICT 0277
5600 LYNWOOD BLVD.
MOUND MINN
55364

SUPERINTENDENT

ORONO
INDEP SCH DISTRICT 0278
685 OLD CRYSTAL BAY RD N
LONG LAKE MINN
55356

SUPERINTENDENT

ROBBINSDALE
INDEP SCH DISTRICT 0281
4148 WINNETKA AVE. N.
NEW HOPE MINN
55427

SUPERINTENDENT

ST. ANTHONY VILLAGE
INDEP SCH DISTRICT 0282
3303 33RD AVE. NE.
ST. ANTHONY VILLAGE MINN
55418

SUPERINTENDENT

BROOKLYN CENTER
INDEP SCH DISTRICT 0286
6500 HUMBOLDT AVE. N.
BROOKLYN CENTER MINN
55430

SUPERINTENDENT

SUBURAN HENN. CO. AVTI
INDEP SCH DISTRICT 0287
1820 N. XENIUM LANE
PLYMOUTH MINN
55441

SUPERINTENDENT

ROSEVILLE
INDEP SCH DISTRICT 0623
1251 W. COUNTY ROAD B-2
ROSEVILLE MINN
55113

SUPERINTENDENT

WHITE BEAR LAKE
INDEP SCH DISTRICT 0624
3375 WILLOW AVE.
WHITE BEAR LAKE MINN
55110

SUPERINTENDENT

AURORA-HOYT LAKES
INDEP SCH DISTRICT 0691
601 N. 1ST ST. W.
AURORA MINN
55705

SUPERINTENDENT

BABBITT
INDEP SCH DISTRICT 0692
SOUTH DRIVE
BABBITT MINN
55706

SUPERINTENDENT

CHISHOLM
INDEP SCH DISTRICT 0695
3RD AVE. SW. & 3RD ST.
CHISHOLM MINN
55719

SUPERINTENDENT

ELY
INDEP SCH DISTRICT 0696
600 E. HARVEY ST.
ELY MINN
55731

SUPERINTENDENT

GILBERT
INDEP SCH DISTRICT 0699

GILBERT MINN
55741

SUPERINTENDENT

HERMANTOWN
INDEP SCH DISTRICT 0700
4190 UGSTAD ROAD
DULUTH MINN
55811

SUPERINTENDENT

PROCTOR
INDEP SCH DISTRICT 0704
201 1ST AVE. N.
PROCTOR MINN
55810

SUPERINTENDENT

VIRGINIA
INDEP SCH DISTRICT 0706
TECHNICAL BUILDING
VIRGINIA MINN
55792

SUPERINTENDENT

DULUTH
INDEP SCH DISTRICT 0709
LAKE AVE. & 2ND ST.
DULUTH MINN
55802

SUPERINTENDENT

ST. LOUIS COUNTY
INDEP SCH DISTRICT 0710
731 3RD ST. S.
VIRGINIA MINN
55792

SUPERINTENDENT

HILL CITY
INDEP SCH DISTRICT 0002
BOX 69
HILL CITY MINN
55748

SUPERINTENDENT

MC GREGOR
INDEP SCH DISTRICT 0004
MAIN ST.
MC GREGOR MINN
55760

SUPERINTENDENT

MINNEAPOLIS
SPECIAL SCH DIST 0001
807 NE. BROADWAY
MINNEAPOLIS MINN
55413

SUPERINTENDENT

HOPKINS
INDEP SCH DISTRICT 0270
1001 STATE HWY. 7
HOPKINS MINN
55343

SUPERINTENDENT

EDINA
INDEP SCH DISTRICT 0273
5555 W. 70TH ST.
EDINA MINN
55435

SUPERINTENDENT

MINNETONKA
INDEP SCH DISTRICT 0276
261 SCHOOL AVE.
EXCELSIOR MINN
55331

SUPERINTENDENT

OSSEO
INDEP SCH DISTRICT 0279
317 2ND AVE NW.
OSSEO MINN
55369

SUPERINTENDENT

RICHFIELD
INDEP SCH DISTRICT 0280
7001 HARRIET AVE. S.
RICHFIELD MINN
55423

SUPERINTENDENT

ST. LOUIS PARK
INDEP SCH DISTRICT 0283
6425 W. 33RD ST.
ST. LOUIS PARK MINN
55426

SUPERINTENDENT

WAYZATA
INDEP SCH DISTRICT 0284
210 D HWY. 101 N.
WAYZATA MINN
55391

SUPERINTENDENT

MOUNDS VIEW
INDEP SCH DISTRICT 0621
2959 HAMLINE AVE. N.
ROSEVILLE MINN
55113

SUPERINTENDENT

NORTH ST. PAUL-MAPLEWOOD
INDEP SCH DISTRICT 0622
2055 E. LARPENTEUR AVE.
MAPLEWOOD MINN
55109

SUPERINTENDENT

ST. PAUL
INDEP SCH DISTRICT 0625
360 COLBORNE ST.
ST. PAUL MINN
55102

SUPERINTENDENT

METROPOLITAN ECSU
INDEP SCH DISTRICT 0920
360 COLBORNE
ST. PAUL MINN
55102

SUPERINTENDENT

BIWABIK
INDEP SCH DISTRICT 0693
BOX 669
BIWABIK MINN
55708

SUPERINTENDENT

BUHL
INDEP SCH DISTRICT 0694
BOX 710
BUHL MINN
55713

SUPERINTENDENT

EVELETH
INDEP SCH DISTRICT 0697
801 JONES ST.
EVELETH MINN
55734

SUPERINTENDENT

FLOODWOOD
INDEP SCH DISTRICT 0698
BOX 287
FLOODWOOD MINN
55736

SUPERINTENDENT

HIBBING
INDEP SCH DISTRICT 0701
8TH AVE. E. & 21ST ST.
HIBBING MINN
55746

SUPERINTENDENT

MOUNTAIN IRON
INDEP SCH DISTRICT 0703
MOUNTAIN IRON MINN
55768

SUPERINTENDENT

NETT LAKE
INDEP SCH DISTRICT 0707
NETT LAKE MINN
55772

SUPERINTENDENT

TOWER-SOUDAN
INDEP SCH DISTRICT 0708
TOWER MINN
55790

SUPERINTENDENT

NORTHEAST ECSU
INDEP SCH DISTRICT 0927
HALL OF FAME, BOX 657

SUPERINTENDENT

AITKIN
INDEP SCH DISTRICT 0001
306 SECOND ST. NW.

SUPERINTENDENT

COLUMBIA HEIGHTS
INDEP SCH DISTRICT 0013
1400 49TH AVE. NE.
COLUMBIA HEIGHTS MINN
55421

SUPERINTENDENT

FRIDLEY
INDEP SCH DISTRICT 0014
6000 W. MOORE LK. DR.
FRIDLEY MINN
55432

SUPERINTENDENT

AUDUBON
INDEP SCH DISTRICT 0021
BOX 38
AUDUBON MINN
56511

SUPERINTENDENT

DETROIT LAKES
INDEP SCH DISTRICT 0022
702 LAKE AVE.
DETROIT LAKES MINN
56501

SUPERINTENDENT

PINE POINT
INDEP SCH DISTRICT 0025
BOX 61
PONSFORD MINN
56575

SUPERINTENDENT

BEMIDJI
INDEP SCH DISTRICT 0031
15TH ST. & BELTRAMI AVE.
BEMIDJI MINN
56601

SUPERINTENDENT

REDLAKE
INDEP SCH DISTRICT 0038

REDLAKE MINN
56671

SUPERINTENDENT

SAUK RAPIDS
INDEP SCH DISTRICT 0047
901 1ST ST. S.
SAUK RAPIDS MINN
56379

SUPERINTENDENT

CLINTON
INDEP SCH DISTRICT 0058
BOX 361
CLINTON MINN
56225

SUPERINTENDENT

GRACEVILLE
INDEP SCH DISTRICT 0060
BOX 398
GRACEVILLE MINN
56240

SUPERINTENDENT

MAPLETON
INDEP SCH DISTRICT 0072
101 6TH AVE. NE, BOX 365
MAPLETON MINN
56065

SUPERINTENDENT

ST. CLAIR
INDEP SCH DISTRICT 0075

ST. CLAIR MINN
56080

SUPERINTENDENT

AMBOY-GOODTHUNDER
INDEP SCH DISTRICT 0079

AMBOY MINN
56010

SUPERINTENDENT

SOUTH CENTRAL ECSU
INDEP SCH DISTRICT 0922
218 OLD MAIN, BOX 9
MANKATO MINN
56001

SUPERINTENDENT

SPRINGFIELD
INDEP SCH DISTRICT 0085
BOX 145
SPRINGFIELD MINN
56087

SUPERINTENDENT

NEW ULM-HANSKA
INDEP SCH DISTRICT 0088
412 N. MINNESOTA
NEW ULM MINN
56073

SUPERINTENDENT

CLOQUET
INDEP SCH DISTRICT 0094
509 CARLTON AVE.
CLOQUET MINN
55720

SUPERINTENDENT

CROMWELL
INDEP SCH DISTRICT 0095

CROMWELL MINN
55726

SUPERINTENDENT

WRENSHALL
INDEP SCH DISTRICT 0100
BOX 68
WRENSHALL MINN
55797

SUPERINTENDENT

NORWOOD-YOUNG AMERICA
INDEP SCH DISTRICT 0108

NORWOOD MINN
55368

SUPERINTENDENT

CHASKA
INDEP SCH DISTRICT 0112
1700 CHESTNUT
CHASKA MINN

SUPERINTENDENT

BACKUS
INDEP SCH DISTRICT 0114

BACKUS MINN



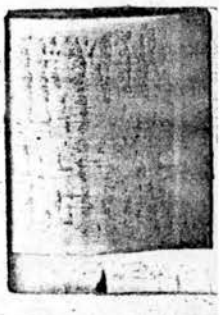

SUPERINTENDENT

ANOKA
INDEP SCH DISTRICT 00[illegible]
11299 HANSON BLVD. NW.
COON RAPIDS MINN
55433

SUPERINTENDENT

CENTENNIAL
INDEP SCH DISTRICT 001[illegible]
NORTH ROAD & LEVER ST.
CIRCLE PINES MINN
55014

SUPERINTENDENT

ST. FRANCIS
INDEP SCH DISTRICT 0015
BOX 128
ST. FRANCIS MINN
55070

SUPERINTENDENT

SPRING LAKE PARK
INDEP SCH DISTRICT 0016
8000 HWY. 65 NE.
SPRING LAKE PARK MINN
55432



SUPERINTENDENT

FRAZEE-VERGAS
INDEP SCH DISTRICT 0023
BOX 186
FRAZEE MINN
56544

SUPERINTENDENT

LAKE PARK
INDEP SCH DISTRICT 0024
BOX 357
LAKE PARK MINN
56554

SUPERINTENDENT

BLACKDUCK
INDEP SCH DISTRICT 0032
BLACKDUCK MINN
56630

SUPERINTENDENT

KELLIHER
INDEP SCH DISTRICT 0036
BOX 147
KELLIHER MINN
56650

SUPERINTENDENT

FOLEY
INDEP SCH DISTRICT 0051
520 DEWEY ST.
FOLEY MINN
56329

SUPERINTENDENT

BEARDSLEY
INDEP SCH DISTRICT 0057
BEARDSLEY MINN
56211

SUPERINTENDENT

ORTONVILLE
INDEP SCH DISTRICT 0062
200 6TH ST. NW., BOX 247
ORTONVILLE MINN
56278

SUPERINTENDENT

LAKE CRYSTAL
INDEP SCH DISTRICT 0070
BOX E
LAKE CRYSTAL MINN
56055

SUPERINTENDENT

MANKATO
INDEP SCH DISTRICT 0077
51 PARK LANE
MANKATO MINN
56001

SUPERINTENDENT

GARDEN CITY
INDEP SCH DISTRICT 0078
GARDEN CITY MINN
56034

SUPERINTENDENT

COMFREY
INDEP SCH DISTRICT 0081
BOX 68
COMFREY MINN
56019

SUPERINTENDENT

SLEEPY EYE
INDEP SCH DISTRICT 0084
400 4TH AVE. SW.
SLEEPY EYE MINN
56085



SUPERINTENDENT

BARNUM
INDEP SCH DISTRICT 0091
BOX 227
BARNUM MINN
55707

SUPERINTENDENT

CARLTON
INDEP SCH DISTRICT 0093
BOX 310
CARLTON MINN
55718

SUPERINTENDENT

MOOSE LAKE
INDEP SCH DISTRICT 0097
413 BIRCH AVE.
MOOSE LAKE MINN
55767

SUPERINTENDENT

ESKO
INDEP SCH DISTRICT 0099
ESKO MINN
55733

SUPERINTENDENT

WACONIA
INDEP SCH DISTRICT 0110
24 S. WALNUT ST.
WACONIA MINN

SUPERINTENDENT

WATERTOWN-MAYER
INDEP SCH DISTRICT 0111
BOX 368
WATERTOWN MINN

PINE RIVER
INDEP SCH DISTRICT 0117
PINE RIVER MINN
56474

SUPERINTENDENT

MAYNARD
INDEP SCH DISTRICT 0127
BOX 276
MAYNARD MINN
56260

SUPERINTENDENT

RUSH CITY
INDEP SCH DISTRICT 0139
RUSH CITY MINN
55069

SUPERINTENDENT

GLYNDON-FELTON
INDEP SCH DISTRICT 0145
GLYNDON MINN
56547

SUPERINTENDENT

MOORHEAD
INDEP SCH DISTRICT 0152
810 4TH AVE. S.
MOORHEAD MINN
56560

SUPERINTENDENT

BAGLEY
INDEP SCH DISTRICT 0162
308 N. BAGLEY AVE.
BAGLEY MINN
56621

SUPERINTENDENT

WINDOM
INDEP SCH DISTRICT 0177
BOX C-177
WINDOM MINN
56101

SUPERINTENDENT

PEQUOT LAKES
INDEP SCH DISTRICT 0186
BOX 368
PEQUOT LAKES MINN
56472

SUPERINTENDENT

LAKEVILLE
INDEP SCH DISTRICT 0194
8670 210TH ST. W.
LAKEVILLE MINN
55044

SUPERINTENDENT

INVER GROVE-PINE BEND
INDEP SCH DISTRICT 0199
9875 INVER GROVE TR. E.
INVER GROVE HEIGHTS MINN
55075

SUPERINTENDENT

DODGE CENTER
INDEP SCH DISTRICT 0202
BOX 40
DODGE CENTER MINN

REMER
INDEP SCH DISTRICT 0118
BOX 37
REMER MINN
56672

SUPERINTENDENT

MILAN
INDEP SCH DISTRICT 0128
BOX 180
MILAN MINN
56262

SUPERINTENDENT

TAYLORS FALLS
INDEP SCH DISTRICT 0140
TAYLORS FALLS MINN
55084

SUPERINTENDENT

BARNESVILLE
INDEP SCH DISTRICT 0146
BOX 188
BARNESVILLE MINN
56514

SUPERINTENDENT

ULEN-HITTERDAL
INDEP SCH DISTRICT 0914
ULEN MINN
56585

SUPERINTENDENT

COOK COUNTY
INDEP SCH DISTRICT 0166
BOX F
GRAND MARAIS MINN
55604

SUPERINTENDENT

STORDEN-JEFFERS
INDEP SCH DISTRICT 0178
BOX 68
STORDEN MINN
56174

SUPERINTENDENT

SOUTH ST. PAUL
SPECIAL SCH DIST 0006
700 N. SECOND ST.
SOUTH ST. PAUL MINN
55075

SUPERINTENDENT

RANDOLPH
INDEP SCH DISTRICT 0195
BOX 38
RANDOLPH MINN
55065

SUPERINTENDENT

HASTINGS
INDEP SCH DISTRICT 0200
9TH & VERMILLION ST.
HASTINGS MINN
55033

SUPERINTENDENT

HAYFIELD
INDEP SCH DISTRICT 0203
HAYFIELD MINN





CASS LAKE
INDEP SCH DISTRICT 01
BOX 187
CASS LAKE MINN
56633

SUPERINTENDENT

WALKER-HACKENSACK
INDEP SCH DISTRICT 0119
WALKER MINN
56484

SUPERINTENDENT

MONTEVIDEO
INDEP SCH DISTRICT 0129
3RD & EUREKA
MONTEVIDEO MINN
56265

SUPERINTENDENT

CHISAGO LAKES
INDEP SCH DISTRICT 0141
LINDSTROM MINN
55045

SUPERINTENDENT

DILWORTH
INDEP SCH DISTRICT 0147
BOX 188
DILWORTH MINN
56529

SUPERINTENDENT

GONVICK-TRAIL
INDEP SCH DISTRICT 0158
GONVICK MINN
56644

SUPERINTENDENT

MOUNTAIN LAKE
INDEP SCH DISTRICT 0173
450 12TH ST.
MOUNTAIN LAKE MINN
56159

SUPERINTENDENT

BRAINERD
INDEP SCH DISTRICT 0181
300 QUINCE ST.
BRAINERD MINN
56401

SUPERINTENDENT

BURNSVILLE
INDEP SCH DISTRICT 0191
100 RIVER RIDGE COURT
BURNSVILLE MINN
55337

SUPERINTENDENT

ROSEMOUNT
INDEP SCH DISTRICT 0196
14445 DIAMOND PATH W.
ROSEMOUNT MINN
55068

SUPERINTENDENT

DAKOTA COUNTY AVTI
INDEP SCH DISTRICT 0917
145TH ST. E. & AKRON RD.
ROSEMOUNT MINN

PILLAGER
INDEP SCH DISTRICT 011
BOX 38
PILLAGER MINN
56473

SUPERINTENDENT

CLARA CITY
INDEP SCH DISTRICT 0126
BOX 590
CLARA CITY MINN
56222

SUPERINTENDENT

NORTH BRANCH
INDEP SCH DISTRICT 0138
320 MAIN ST.
NORTH BRANCH MINN
55056

SUPERINTENDENT

FRANCONIA
COMMON SCH DISTRICT 0323
SHAFER MINN
55074

SUPERINTENDENT

HAWLEY
INDEP SCH DISTRICT 0150
BOX 608
HAWLEY MINN
56549

SUPERINTENDENT

CLEARBROOK
INDEP SCH DISTRICT 0161
CLEARBROOK MINN
56634

SUPERINTENDENT

WESTBROOK
INDEP SCH DISTRICT 0175
BOX 128
WESTBROOK MINN
56183

SUPERINTENDENT

CROSBY-IRONTON
INDEP SCH DISTRICT 0182
CROSBY MINN
56441

SUPERINTENDENT

FARMINGTON
INDEP SCH DISTRICT 0192
510 WALNUT ST.
FARMINGTON MINN
55024

SUPERINTENDENT

WEST ST. PAUL
INDEP SCH DISTRICT 0197
1037 BIDWELL ST.
WEST ST. PAUL MINN
55118

SUPERINTENDENT

CLAREMONT
INDEP SCH DISTRICT 0201
CLAREMONT MINN





ALEXANDRIA
INDEP SCH DISTRICT 0206
7TH & FILLMORE
ALEXANDRIA MINN
56308

SUPERINTENDENT

OSAKIS
INDEP SCH DISTRICT 0213
14 OAK ST. E.
OSAKIS MINN
56360

SUPERINTENDENT

KIESTER-WALTERS
INDEP SCH DISTRICT 0222
KIESTER MINN
56051

SUPERINTENDENT

BLUE EARTH
INDEP SCH DISTRICT 0240
EAST 6TH ST.
BLUE EARTH MINN
56013

SUPERINTENDENT

PRESTON-FOUNTAIN
INDEP SCH DISTRICT 0233
BOX 407
PRESTON MINN
55965

SUPERINTENDENT

MABEL-CANTON
INDEP SCH DISTRICT 0238
FILLMORE AVE.
MABEL MINN
55954

SUPERINTENDENT

FREEBORN
INDEP SCH DISTRICT 0244
BOX 155
FREEBORN MINN
56032

SUPERINTENDENT

KENYON
INDEP SCH DISTRICT 0254
401 FOREST
KENYON MINN
55946

SUPERINTENDENT

ZUMBROTA
INDEP SCH DISTRICT 0260
705 MILL ST.
ZUMBROTA MINN
55992

SUPERINTENDENT

HERMAN
INDEP SCH DISTRICT 0264
HERMAN MINN
56248

SUPERINTENDENT

CALEDONIA
INDEP SCH DISTRICT 0299
W. MAIN ST.
CALEDONIA MINN

BRANDON
INDEP SCH DISTRICT 0207
BOX 185
BRANDON MINN
56315

SUPERINTENDENT

BRICELYN
INDEP SCH DISTRICT 0217
BOX 277
BRICELYN MINN
56014

SUPERINTENDENT

MINNESOTA LAKE
INDEP SCH DISTRICT 0223
BOX 218
MINNESOTA LAKE MINN
56068

SUPERINTENDENT

HARMONY
INDEP SCH DISTRICT 0228
145 MAIN AVE. S.
HARMONY MINN
55939

SUPERINTENDENT

RUSHFORD
INDEP SCH DISTRICT 0234
BOX 368
RUSHFORD MINN
55971

SUPERINTENDENT

ALBERT LEA
INDEP SCH DISTRICT 0241
109 WEST AVE.
ALBERT LEA MINN
56007

SUPERINTENDENT

GLENVILLE
INDEP SCH DISTRICT 0245
230 5TH ST. SE.
GLENVILLE MINN
56036

SUPERINTENDENT

PINE ISLAND
INDEP SCH DISTRICT 0255
BOX 398
PINE ISLAND MINN
55963

SUPERINTENDENT

ASHBY
INDEP SCH DISTRICT 0261
BOX C
ASHBY MINN
56309

SUPERINTENDENT

HOFFMAN
INDEP SCH DISTRICT 0265
BOX 306
HOFFMAN MINN
56339

SUPERINTENDENT

LA CRESCENT
INDEP SCH DISTRICT 0300
LANCER BLVD.
LA CRESCENT MINN





KASSON-MANTORVILLE
INDEP SCH DISTRICT 02

KASSON MINN
55944

SUPERINTENDENT

EVANSVILLE
INDEP SCH DISTRICT 0208

EVANSVILLE MINN
56326

SUPERINTENDENT

DELAVAN
INDEP SCH DISTRICT 0218
BOX 125
DELAVAN MINN
56023

SUPERINTENDENT

WELLS
INDEP SCH DISTRICT 0224
250 2ND AVE. SW.
WELLS MINN
56097

SUPERINTENDENT

LANESBORO
INDEP SCH DISTRICT 0229
100 KIRKWOOD EAST
LANESBORO MINN
55949

SUPERINTENDENT

WYKOFF
INDEP SCH DISTRICT 0236
BOX 96
WYKOFF MINN
55990

SUPERINTENDENT

ALDEN
INDEP SCH DISTRICT 0242
BOX 99
ALDEN MINN
56009

SUPERINTENDENT

CANNON FALLS
INDEP SCH DISTRICT 0252
820 E. MINNESOTA ST.
CANNON FALLS MINN
55009

SUPERINTENDENT

RED WING
INDEP SCH DISTRICT 0256
525 EAST AVE.
RED WING MINN
55066

SUPERINTENDENT

BARRETT
INDEP SCH DISTRICT 0262
BOX 278
BARRETT MINN
56311

SUPERINTENDENT

HOUSTON
INDEP SCH DISTRICT 0294
306 W. ELM
HOUSTON MINN

SUPERINTENDENT

WEST CONCORD
INDEP SCH DISTRICT 020
500 EUGENE ST.
WEST CONCORD MINN
55985

SUPERINTENDENT

KENSINGTON
INDEP SCH DISTRICT 0209

KENSINGTON MINN
56343

SUPERINTENDENT

ELMORE
INDEP SCH D STRICT 0219
BOX 98
ELMORE MINN
56027

SUPERINTENDENT

WINNEBAGO
INDEP SCH DISTRICT 0225
BOX 65
WINNEBAGO MINN
56098

SUPERINTENDENT

PETERSON
INDEP SCH DISTRICT 0232
BOX 8
PETERSON MINN
55962

SUPERINTENDENT

SPRING VALLEY
INDEP SCH DISTRICT 0237
BOX 72
SPRING VALLEY MINN
55975

SUPERINTENDENT

EMMONS
INDEP SCH DISTRICT 0243
BOX 13
EMMONS MINN
56029

SUPERINTENDENT

GOODHUE
INDEP SCH DISTRICT 0253
BOX 128
GOODHUE MINN
55027

SUPERINTENDENT

WANAMINGO
INDEP SCH DISTRICT 0258

WANAMINGO MINN
55983

SUPERINTENDENT

ELBOW LAKE
INDEP SCH DISTRICT 0263
411 1ST ST. SE.
ELBOW LAKE MINN
56531

SUPERINTENDENT

SPRING GROVE
INDEP SCH DISTRICT 0297
BOX 626
SPRING GROVE MINN





SUPERINTENDENT

NEVIS
INDEP SCH DISTRICT 0308
BOX 183
NEVIS MINN
56467

SUPERINTENDENT

PARK RAPIDS
INDEP SCH DISTRICT 0309
PARK RAPIDS MINN
56470

SUPERINTENDENT

COLERAINE
INDEP SCH DISTRICT 0316
ROOSEVELT AVE.
COLERAINE MINN
55722

SUPERINTENDENT

DEER RIVER
INDEP SCH DISTRICT 0317
DEER RIVER MINN
56636

SUPERINTENDENT

JACKSON
INDEP SCH DISTRICT 0324
405 5TH ST.
JACKSON MINN
56143

SUPERINTENDENT

LAKEFIELD
INDEP SCH DISTRICT 0325
BOX 338
LAKEFIELD MINN
56150

SUPERINTENDENT

MORA
INDEP SCH DISTRICT 0332
400 E. MAPLE
MORA MINN
55051

SUPERINTENDENT

OGILVIE
INDEP SCH DISTRICT 0333
BOX 186
OGILVIE MINN
56358

SUPERINTENDENT

RAYMOND
INDEP SCH DISTRICT 0346
309 DAY ST.
RAYMOND MINN
56282

SUPERINTENDENT

WILLMAR
INDEP SCH DISTRICT 0347
611 W. 5TH ST.
WILLMAR MINN
56201

SUPERINTENDENT

HUMBOLDT-ST. VINCENT
INDEP SCH DISTRICT 0352
BOX 54
HUMBOLDT MINN
56731

SUPERINTENDENT

KARLSTAD
INDEP SCH DISTRICT 0353
BOX 178
KARLSTAD MINN
56732

SUPERINTENDENT

INTERNATIONAL FALLS
INDEP SCH DISTRICT 0361
4TH ST. & 6TH AVE.
INTERNATIONAL FALLS MINN
56649

SUPERINTENDENT

LITTLEFORK-BIG FALLS
INDEP SCH DISTRICT 0362
BOX D
LITTLEFORK MINN
56653

SUPERINTENDENT

MARIETTA
INDEP SCH DISTRICT 0376
MARIETTA MINN
56257

SUPERINTENDENT

MADISON
INDEP SCH DISTRICT 0377
316 4TH ST.
MADISON MINN
56256

SUPERINTENDENT

LAKE OF THE WOODS
INDEP SCH DISTRICT 0390
BOX 310
BAUDETTE MINN
56623

SUPERINTENDENT

CLEVELAND
INDEP SCH DISTRICT 0391
CLEVELAND MINN
56017

SUPERINTENDENT

MONTGOMERY-LONSDALE
INDEP SCH DISTRICT 0394
101 2ND ST. NE.
MONTGOMERY MINN
56069

SUPERINTENDENT

WATERVILLE-ELYSIAN
INDEP SCH DISTRICT 0395
500 E. PAQUIN ST.
WATERVILLE MINN
56096

SUPERINTENDENT

LAKE BENTON
INDEP SCH DISTRICT 0404
101 GARFIELD ST.

SUPERINTENDENT

VERDI
INDEP SCH DISTRICT 0408
BOX 7-A

SUPERINTENDENT

AKELEY
INDEP SCH DISTRICT 0351
BOX 246
AKELEY MINN
56433

SUPERINTENDENT

BRAHAM
INDEP SCH DISTRICT 0314
BOX 488
BRAHAM MINN
55006

SUPERINTENDENT

GRAND RAPIDS
INDEP SCH DISTRICT 0318
820 N. POKEGAMA AVE.
GRAND RAPIDS MINN
55744

SUPERINTENDENT

SIOUX VALLEY
INDEP SCH DISTRICT 0328
ROUTE 2
LAKE PARK, IOWA
51347

SUPERINTENDENT

ATWATER
INDEP SCH DISTRICT 0341

ATWATER MINN
56209

SUPERINTENDENT

PRINSBURG
COMMON SCH DISTRICT 0815
BOX 98
PRINSBURG MINN
56281

SUPERINTENDENT

KENNEDY
INDEP SCH DISTRICT 0354
BOX 127
KENNEDY MINN
56733

SUPERINTENDENT

SOUTH KOOCHICHING
INDEP SCH DISTRICT 0363
BOX 465
NORTHOME MINN
56661

SUPERINTENDENT

DAWSON-BOYD
INDEP SCH DISTRICT 0378
BOX S
DAWSON MINN
56232

SUPERINTENDENT

LE CENTER
INDEP SCH DISTRICT 0392
150 W. TYRONE ST.
LE CENTER MINN
56057

SUPERINTENDENT

HENDRICKS
INDEP SCH DISTRICT 0402
200 E. LINCOLN

SUPERINTENDENT

LAPORTE
INDEP SCH DISTRICT 0308
BOX 8
LAPORTE MINN
56461

SUPERINTENDENT

CAMBRIDGE
INDEP SCH DISTRICT 0911
430 NW. 8TH ST.
CAMBRIDGE MINN
55008

SUPERINTENDENT

NASHWAUK-KEEWATIN
INDEP SCH DISTRICT 0319
400 2ND ST.
NASHWAUK MINN
55769

SUPERINTENDENT

HERON LAKE-OKABENA
INDEP SCH DISTRICT 0330
BOX 378
HERON LAKE MINN
56137

SUPERINTENDENT

NEW LONDON-SPICER
INDEP SCH DISTRICT 0345
BOX 287
NEW LONDON MINN
56273

SUPERINTENDENT

HALLOCK
INDEP SCH DISTRICT 0351
BOX L
HALLOCK MINN
56728

SUPERINTENDENT

LANCASTER
INDEP SCH DISTRICT 0356
BOX 217
LANCASTER MINN
56735

SUPERINTENDENT

BELLINGHAM
INDEP SCH DISTRICT 0371
BOX 367
BELLINGHAM MINN
56212

SUPERINTENDENT

LAKE SUPERIOR
INDEP SCH DISTRICT 0381
405 4TH AVE.
TWO HARBORS MINN
55616

SUPERINTENDENT

LE SUEUR
INDEP SCH DISTRICT 0393
901 E. FERRY ST.
LE SUEUR MINN
56058

SUPERINTENDENT

IVANHOE
INDEP SCH DISTRICT 0403
BOX 9





SUPERINTENDENT

COTTONWOOD
INDEP SCH DISTRICT 0412
BOX 107
COTTONWOOD MINN
56229

SUPERINTENDENT

MARSHALL
INDEP SCH DISTRICT 0413
401 S. SARATOGA ST.
MARSHALL MINN
56258

SUPERINTENDENT

TRACY
INDEP SCH DISTRICT 0417
934 PINE ST.
TRACY MINN
56175

SUPERINTENDENT

RUSSELL
INDEP SCH DISTRICT 0418

RUSSELL MINN
56169

SUPERINTENDENT

GLENCOE
INDEP SCH DISTRICT 0422
16TH ST. & PRYOR
GLENCOE MINN
55336

SUPERINTENDENT

HUTCHINSON
INDEP SCH DISTRICT 0423
30 GLEN ST. N.
HUTCHINSON MINN
55350

SUPERINTENDENT

STEWART
INDEP SCH DISTRICT 0426

STEWART MINN
55385

SUPERINTENDENT

WINSTED
INDEP SCH DISTRICT 0427
431 4TH ST. N.
WINSTED MINN
55395

SUPERINTENDENT

ALVARADO
INDEP SCH DISTRICT 0436
BOX 816
ALVARADO MINN
56710

SUPERINTENDENT

ARGYLE
INDEP SCH DISTRICT 0437
BOX 279
ARGYLE MINN
56713

SUPERINTENDENT

OSLO
INDEP SCH DISTRICT 0442

OSLO MINN
56744

SUPERINTENDENT

STEPHEN
INDEP SCH DISTRICT 0443
BOX 68
STEPHEN MINN
56757

SUPERINTENDENT

GRYGLA-GATZKE
INDEP SCH DISTRICT 0447
BOX 18
GRYGLA MINN
56727

SUPERINTENDENT

CEYLON
INDEP SCH DISTRICT 0451
BOX 368
CEYLON MINN
56121

SUPERINTENDENT

SHERBURN
INDEP SCH DISTRICT 0456

SHERBURN MINN
56171

SUPERINTENDENT

TRIMONT
INDEP SCH DISTRICT 0457
BOX N
TRIMONT MINN
56176

SUPERINTENDENT

GRANADA-HUNTLEY
INDEP SCH DISTRICT 0460
BOX 17
GRANADA MINN
56039

SUPERINTENDENT

COSMOS
INDEP SCH DISTRICT 0461
320 N. SATURN ST.
COSMOS MINN
56228

SUPERINTENDENT

LITCHFIELD
INDEP SCH DISTRICT 0465
901 GILMAN AVE. N.
LITCHFIELD MINN
55355

SUPERINTENDENT

DASSEL-COKATO
INDEP SCH DISTRICT 0466
HWY. 12 & WRIGHT CO. 100
COKATO MINN
55321

SUPERINTENDENT

ONAMIA
INDEP SCH DISTRICT 0480
BOX B
ONAMIA MINN

SUPERINTENDENT

MILACA
INDEP SCH DISTRICT 0912
500 SW. 4TH ST.
MILACA MINN





SUPERINTENDENT

TYLER
INDEP SCH DISTRICT 0[redacted]9
BOX 659
TYLER MINN
56178

SUPERINTENDENT

MINNEOTA
INDEP SCH DISTRICT 0414
504 N. MONROE ST.
MINNEOTA MINN
56264

SUPERINTENDENT

5 WEST & W CENTRAL ECSU
INDEP SCH DISTRICT 0991
SW STATE UNIVERSITY
MARSHALL MINN
56258

SUPERINTENDENT

LESTER PRAIRIE
INDEP SCH DISTRICT 0424
HICKORY AVE. & 2ND ST. N
LESTER PRAIRIE MINN
55354

SUPERINTENDENT

MAHNOMEN
INDEP SCH DISTRICT 0432
BOX 31[illegible]
MAHNOMEN MINN
56557

SUPERINTENDENT

MIDDLE RIVER
INDEP SCH DISTRICT 0440
BOX 130
MIDDLE RIVER MINN
56737

SUPERINTENDENT

STRANDQUIST
INDEP SCH DISTRICT 0444
BOX 6
STRANDQUIST MINN
56758

SUPERINTENDENT

EAST CHAIN
INDEP SCH DISTRICT 0453
ROUTE 1
BLUE EARTH MINN
56013

SUPERINTENDENT

TRUMAN
INDEP SCH DISTRICT 0458
BOX 276
TRUMAN MINN
56088

SUPERINTENDENT

EDEN VALLEY-WATKINS
INDEP SCH DISTRICT 0463
BOX 47
EDEN VALLEY MINN
55329

SUPERINTENDENT

ISLE
INDEP SCH DISTRICT 0473
BOX 25
ISLE MINN

SUPERINTENDENT

BALATON
INDEP SCH DISTRICT 04[redacted]
330 THIRD ST.
BALATON MINN
56115

SUPERINTENDENT

LYND
INDEP SCH DISTRICT 0415
BOX 68
LYND MINN
56157

SUPERINTENDENT

BROWNTON
INDEP SCH DISTRICT 0421
BOX 338
BROWNTON MINN
55312

SUPERINTENDENT

SILVER LAKE
INDEP SCH DISTRICT 0425
SILVER LAKE MINN
55381

SUPERINTENDENT

WAUBUN
INDEP SCH DISTRICT 0435
BOX 98
WAUBUN MINN
56589

SUPERINTENDENT

NEWFOLDEN
INDEP SCH DISTRICT 0441
BOX 277
NEWFOLDEN MINN
56738

SUPERINTENDENT

WARREN
INDEP SCH DISTRICT 0446
224 E. BRIDGE ST.
WARREN MINN
56762

SUPERINTENDENT

FAIRMONT
INDEP SCH DISTRICT 0454
115 S. PARK ST.
FAIRMONT MINN
56031

SUPERINTENDENT

WELCOME
INDEP SCH DISTRICT 0459
WELCOME MINN
56181

SUPERINTENDENT

GROVE CITY
INDEP SCH DISTRICT 0464
BOX 278
GROVE CITY MINN
56243

SUPERINTENDENT

PRINCETON
INDEP SCH DISTRICT 0477
606 S. 3RD ST.
PRINCETON MINN





SUPERINTENDENT

PIERZ
INDEP SCH DISTRICT 0484

PIERZ MINN
56364

SUPERINTENDENT

ROYALTON
INDEP SCH DISTRICT 0485
BOX 5
ROYALTON MINN
56373

SUPERINTENDENT

AUSTIN
INDEP SCH DISTRICT 0492
202 4TH AVE. NE.
AUSTIN MINN
55912

SUPERINTENDENT

GRAND MEADOW
INDEP SCH DISTRICT 0495
BOX 68
GRAND MEADOW MINN
55936

SUPERINTENDENT

SOUTHLAND
INDEP SCH DISTRICT 0500

ADAMS MINN
55909

SUPERINTENDENT

SLAYTON
INDEP SCH DISTRICT 0504
2420 28TH ST.
SLAYTON MINN
56172

SUPERINTENDENT

NICOLLET
INDEP SCH DISTRICT 0507
BOX 108
NICOLLET MINN
56074

SUPERINTENDENT

ST. PETER
INDEP SCH DISTRICT 0508
LINCOLN DRIVE
ST. PETER MINN
56082

SUPERINTENDENT

ELLSWORTH
INDEP SCH DISTRICT 0514
BOX 8
ELLSWORTH MINN
56129

SUPERINTENDENT

ROUND LAKE
INDEP SCH DISTRICT 0516

ROUND LAKE MINN
56167

SUPERINTENDENT

BORUP
INDEP SCH DISTRICT 0522

BORUP MINN
56519

SUPERINTENDENT

GARY
INDEP SCH DISTRICT 0523
BOX 47
GARY MINN
56545

SUPERINTENDENT

TWIN VALLEY
INDEP SCH DISTRICT 0526

TWIN VALLEY MINN
56584

SUPERINTENDENT

CHATFIELD
INDEP SCH DISTRICT 0227

CHATFIELD MINN
55923

SUPERINTENDENT

STEWARTVILLE
INDEP SCH DISTRICT 0534
500 SW. 4TH ST.
STEWARTVILLE MINN
55976

SUPERINTENDENT

ROCHESTER
INDEP SCH DISTRICT 0535
401 2ND ST. SW.
ROCHESTER MINN
55901

SUPERINTENDENT

DEER CREEK
INDEP SCH DISTRICT 0543
BOX 235
DEER CREEK MINN
56527

SUPERINTENDENT

FERGUS FALLS
INDEP SCH DISTRICT 0544
600 FRIBERG AVE.
FERGUS FALLS MINN
56537

SUPERINTENDENT

PELICAN RAPIDS
INDEP SCH DISTRICT 0548
BOX V
PELICAN RAPIDS MINN
56572

SUPERINTENDENT

PERHAM
INDEP SCH DISTRICT 0549
200 5TH ST. SE.
PERHAM MINN
56573

SUPERINTENDENT

WEST CENTRAL ECSU
INDEP SCH DISTRICT 0926
120 S. VINE, PO DRAWER E

SUPERINTENDENT

GOODRIDGE
INDEP SCH DISTRICT 0561
BOX 195

SUPERINTENDENT

LITTLE FALLS
INDEP SCH DISTRICT 0[illegible]2
109 NE. 2ND AVE.
LITTLE FALLS MINN
56345

SUPERINTENDENT

MOTLEY
INDEP SCH DISTRICT 04[illegible]
BOX 268
MOTLEY MINN
56466

SUPERINTENDENT

SWANVILLE
INDEP SCH DISTRICT 0486
BOX 98
SWANVILLE MINN
56382

SUPERINTENDENT

UPSALA
INDEP SCH DISTRICT 0487
UPSALA MINN
56384

SUPERINTENDENT

LYLE
INDEP SCH DISTRICT 0497
BOX 38
LYLE MINN
55953

SUPERINTENDENT

LE ROY-OSTRANDER
INDEP SCH DISTRICT 0499
BOX N
LE ROY MINN
55951

SUPERINTENDENT

FULDA
INDEP SCH DISTRICT 0505

FULDA MINN
56131

SUPERINTENDENT

CHANDLER-LAKE WILSON
INDEP SCH DISTRICT 0918

LAKE WILSON MINN
56151

SUPERINTENDENT

ADRIAN
INDEP SCH DISTRICT 0511
BOX 38
ADRIAN MINN
56110

SUPERINTENDENT

BREWSTER
INDEP SCH DISTRICT 0513
BOX 309
BREWSTER MINN
56119

SUPERINTENDENT

WORTHINGTON
INDEP SCH DISTRICT 0518
BOX C
WORTHINGTON MINN
56187

SUPERINTENDENT

ADA
INDEP SCH DISTRICT 0521
105 E. 4TH AVE.
ADA MINN
56510

SUPERINTENDENT

HALSTAD
INDEP SCH DISTRICT 0524

HALSTAD MINN
56548

SUPERINTENDENT

HENDRUM-PERLEY
INDEP SCH DISTRICT 0525
BOX 39
HEN RUM MINN
56550

SUPERINTENDENT

BYRON
INDEP SCH DISTRICT 0531
BOX 157
BYRON MINN
55920

SUPERINTENDENT

DOVER-EYOTA
INDEP SCH DISTRICT 0533
BOX 268
EYOTA MINN
55934

SUPERINTENDENT

SOUTHEAST ECSU
INDEP SCH DISTRICT 0921
5930 BANDEL ROAD
ROCHESTER MINN
55901

SUPERINTENDENT

BATTLE LAKE
INDEP SCH DISTRICT 0542

BATTLE LAKE MINN
56515

SUPERINTENDENT

HENNING
INDEP SCH DISTRICT 0545
BOX 15
HENNING MINN
56551

SUPERINTENDENT

PARKERS PRAIRIE
INDEP SCH DISTRICT 0547
BOX 46
PARKERS PRAIRIE MINN
56361

SUPERINTENDENT

UNDERWOOD
INDEP SCH DISTRICT 0550

UNDERWOOD MINN

SUPERINTENDENT

NEW YORK MILLS
INDEP SCH DISTRICT 0553
BOX 218
NEW YORK MILLS MINN

SUPERINTENDENT

ASKOV
INDEP SCH DISTRICT 0566

ASKOV MINN
55704

SUPERINTENDENT

WILLOW RIVER
INDEP SCH DISTRICT 0577
BOX 66
WILLOW RIVER MINN
55795

SUPERINTENDENT

PIPESTONE
INDEP SCH DISTRICT 0583
BOX 71
PIPESTONE MINN
56164

SUPERINTENDENT

EAST GRAND FORKS
INDEP SCH DISTRICT 0595
1420 4TH AVE. NW.
EAST GRAND FORKS MINN
56721

SUPERINTENDENT

FOSSTON
INDEP SCH DISTRICT 0601

FOSSTON MINN
56542

SUPERINTENDENT

GLENWOOD
INDEP SCH DISTRICT 0612
NE. 2ND AVE.
GLENWOOD MINN
56334

SUPERINTENDENT

PLUMMER
INDEP SCH DISTRICT 0628

PLUMMER MINN
56748

SUPERINTENDENT

MILROY
INDEP SCH DISTRICT 0635
BOX 10
MILROY MINN
56263

SUPERINTENDENT

WABASSO
INDEP SCH DISTRICT 0640
1333 MAY ST.
WABASSO MINN
56293

SUPERINTENDENT

DANUBE
INDEP SCH DISTRICT 0648
BOX 157
DANUBE MINN
56230

SUPERINTENDENT

MORTON
INDEP SCH DISTRICT 0652
BOX 68

SUPERINTENDENT

FINLAYSON
INDEP SCH DISTRICT 0570

FINLAYSON MINN
55735

SUPERINTENDENT

PINE CITY
INDEP SCH DISTRICT 0578
605 6TH ST.
PINE CITY MINN
55063

SUPERINTENDENT

RUTHTON
INDEP SCH DISTRICT 0584
BOX B
RUTHTON MINN
56170

SUPERINTENDENT

ERSKINE
INDEP SCH DISTRICT 0597
BOX 209
ERSKINE MINN
56535

SUPERINTENDENT

MC INTOSH
INDEP SCH DISTRICT 0603

MC INTOSH MINN
56556

SUPERINTENDENT

STARBUCK
INDEP SCH DISTRICT 0614

STARBUCK MINN
56381

SUPERINTENDENT

RED LAKE FALLS
INDEP SCH DISTRICT 0630
BOX 367
RED LAKE FALLS MINN
56750

SUPERINTENDENT

MORGAN
INDEP SCH DISTRICT 0636
BOX 188
MORGAN MINN
56266

SUPERINTENDENT

WALNUT GROVE
INDEP SCH DISTRICT 0641

WALNUT GROVE MINN
56180

SUPERINTENDENT

FAIRFAX
INDEP SCH DISTRICT 0649
300 SE. 2ND ST., BOX 489
FAIRFAX MINN
55332

SUPERINTENDENT

OLIVIA
INDEP SCH DISTRICT 0653
709 S. 9TH ST.





THIEF RIVER FALLS
INDEP SCH DISTRICT 05
BOX 160
THIEF RIVER FALLS MINN
56701

SUPERINTENDENT

NORTHWEST ECSU
INDEP SCH DISTRICT 092
BOX 160
THIEF RIVER FALLS MINN
56701

SUPERINTENDENT

HINCKLEY
INDEP SCH DISTRICT 0573
BOX 308
HINCKLEY MINN
55037

SUPERINTENDENT

SANDSTONE
INDEP SCH DISTRICT 0576
SANDSTONE MINN
55072

SUPERINTENDENT

EDGERTON
INDEP SCH DISTRICT 0581
BOX 307
EDGERTON MINN
56128

SUPERINTENDENT

JASPER
INDEP SCH DISTRICT 0582
JASPER MINN
56144

SUPERINTENDENT

CLIMAX
INDEP SCH DISTRICT 0592
BOX 45
CLIMAX MINN
56523

SUPERINTENDENT

CROOKSTON
INDEP SCH DISTRICT 0593
BOX 602
CROOKSTON MINN
56716

SUPERINTENDENT

FERTILE-BELTRAMI
INDEP SCH DISTRICT 0599
FERTILE MINN
56540

SUPERINTENDENT

FISHER
INDEP SCH DISTRICT 0600
BOX 37
FISHER MINN
56723

SUPERINTENDENT

MENTOR
INDEP SCH DISTRICT 0604
MENTOR MINN
56736

SUPERINTENDENT

CYRUS
INDEP SCH DISTRICT 0611
BOX 39
CYRUS MINN
56323

SUPERINTENDENT

VILLARD
INDEP SCH DISTRICT 0615
BOX 66
VILLARD MINN
56385

SUPERINTENDENT

OKLEE
INDEP SCH DISTRICT 0627
OKLEE MINN
56742

SUPERINTENDENT

BELVIEW
INDEP SCH DISTRICT 0631
BOX 8
BELVIEW MINN
56214

SUPERINTENDENT

LAMBERTON
INDEP SCH DISTRICT 0633
BOX 278
LAMBERTON MINN
56152

SUPERINTENDENT

REDWOOD FALLS
INDEP SCH DISTRICT 0637
4TH & LINCOLN
REDWOOD FALLS MINN
56283

SUPERINTENDENT

SANBORN
INDEP SCH DISTRICT 0638
SANBORN MINN
56083

SUPERINTENDENT

BIRD ISLAND
INDEP SCH DISTRICT 0646
110 S. 9TH ST.
BIRD ISLAND MINN
55310

SUPERINTENDENT

BUFFALO LAKE
INDEP SCH DISTRICT 0647
BOX 278
BUFFALO LAKE MINN
55314

SUPERINTENDENT

FRANKLIN
INDEP SCH DISTRICT 0650
BOX 38
FRANKLIN MINN

SUPERINTENDENT

HECTOR
INDEP SCH DISTRICT 0651
HECTOR MINN

SUPERINTENDENT

FARIBAULT
INDEP SCH DISTRICT 0656
2855 NW. 1ST AVE.
FARIBAULT MINN
55021

SUPERINTENDENT

LUVERNE
INDEP SCH DISTRICT 0670
BOX 278
LUVERNE MINN
56156

SUPERINTENDENT

ROSEAU
INDEP SCH DISTRICT 0682
509 3RD ST. NE.
ROSEAU MINN
56751

SUPERINTENDENT

PRIOR LAKE
INDEP SCH DISTRICT 0719
15870 FRANKLIN TRAIL SE.
PRIOR LAKE MINN
55372

SUPERINTENDENT

BIG LAKE
INDEP SCH DISTRICT 0727

BIG LAKE MINN
55309

SUPERINTENDENT

GIBBON
INDEP SCH DISTRICT 0733

GIBBON MINN
55335

SUPERINTENDENT

BROOTEN
INDEP SCH DISTRICT 0737
BOX 38
BROOTEN MINN
56316

SUPERINTENDENT

PAYNESVILLE
INDEP SCH DISTRICT 0741
HIGHWAY 23 WEST
PAYNESVILLE MINN
56362

SUPERINTENDENT

SARTELL
INDEP SCH DISTRICT 0748
BOX 328
SARTELL MINN
56377

SUPERINTENDENT

OWATONNA
INDEP SCH DISTRICT 0761
515 WEST BRIDGE
OWATONNA MINN
55060

SUPERINTENDENT

MORRIS
INDEP SCH DISTRICT 0769
201 S. COLUMBIA
MORRIS MINN

SUPERINTENDENT

MORRISTOWN
INDEP SCH DISTRICT 0657
BOX 278
MORRISTOWN MINN
55052

SUPERINTENDENT

HILLS-BEAVER CREEK
INDEP SCH DISTRICT 0671
BOX 547
HILLS MINN
56138

SUPERINTENDENT

WARROAD
INDEP SCH DISTRICT 0690
BOX 130
WARROAD MINN
56763

SUPERINTENDENT

SHAKOPEE
INDEP SCH DISTRICT 0720
505 S. HOLMES
SHAKOPEE MINN
55379

SUPERINTENDENT

ELK RIVER
INDEP SCH DISTRICT 0728
400 SCHOOL ST.
ELK RIVER MINN
55330

SUPERINTENDENT

HENDERSON
INDEP SCH DISTRICT 0734
107 8TH ST.
HENDERSON MINN
56044

SUPERINTENDENT

HOLDINGFORD
INDEP SCH DISTRICT 0738
BOX 496
HOLDINGFORD MINN
56340

SUPERINTENDENT

ST. CLOUD
INDEP SCH DISTRICT 0742
628 ROOSEVELT ROAD
ST. CLOUD MINN
56301

SUPERINTENDENT

COLD SPRING
INDEP SCH DISTRICT 0750
ROCORI HIGH SCHOOL
COLD SPRING MINN
56320

SUPERINTENDENT

ELLENDALE-GENEVA
INDEP SCH DISTRICT 0762
BOX 428
ELLENDALE MINN
56026

SUPERINTENDENT

CHOKIO-ALBERTA
INDEP SCH DISTRICT 0771
BOX 87
CHOKIO MINN





SUPERINTENDENT

RENVILLE
INDEP SCH DISTRICT 0654
BOX 338
RENVILLE MINN
56284

SUPERINTENDENT

SACRED HEART
INDEP SCH DISTRICT 0655
BOX 10
SACRED HEART MINN
56285

SUPERINTENDENT

NORTHFIELD
INDEP SCH DISTRICT 0659
301 UNION ST.
NORTHFIELD MINN
55057

SUPERINTENDENT

MAGNOLIA
INDEP SCH DISTRICT 0669
MAGNOLIA MINN
56158



SUPERINTENDENT

BADGER
INDEP SCH DISTRICT 0676
BOX 68
BADGER MINN
56714

SUPERINTENDENT

GREENBUSH
INDEP SCH DISTRICT 0678
BOX 70
GREENBUSH MINN
56726

SUPERINTENDENT

BELLE PLAINE
INDEP SCH DISTRICT 0716
220 S. MARKET ST.
BELLE PLAINE MINN
56011

SUPERINTENDENT

JORDAN
INDEP SCH DISTRICT 0717
500 SUNSET DRIVE
JORDAN MINN
55352

SUPERINTENDENT

NEW PRAGUE
INDEP SCH DISTRICT 0721
721 CENTRAL AVE. N.
NEW PRAGUE MINN
56071

SUPERINTENDENT

BECKER
INDEP SCH DISTRICT 0726
BOX 188
BECKER MINN
55308

SUPERINTENDENT

ARLINGTON
INDEP SCH DISTRICT 0731
202 3RD AVE. NW.
ARLINGTON MINN
55307

SUPERINTENDENT

GAYLORD
INDEP SCH DISTRICT 0732
500 COURT AVE.
GAYLORD MINN
55334

SUPERINTENDENT

WINTHROP
INDEP SCH DISTRICT 0735
N. COTTONWOOD ST.
WINTHROP MINN
55396

SUPERINTENDENT

BELGRADE
INDEP SCH DISTRICT 0736
BELGRADE MINN
56312

SUPERINTENDENT

KIMBALL
INDEP SCH DISTRICT 0739
BOX 368
KIMBALL MINN
55353

SUPERINTENDENT

MELROSE
INDEP SCH DISTRICT 0740
546 N. 5TH AVE. E.
MELROSE MINN
56352



SUPERINTENDENT

SAUK CENTRE
INDEP SCH DISTRICT 0743
9TH & STATE ROAD
SAUK CENTRE MINN
56378

SUPERINTENDENT

ALBANY
INDEP SCH DISTRICT 0745
140 3RD ST.
ALBANY MINN
56307

SUPERINTENDENT

CENTRAL ECSU
INDEP SCH DISTRICT 0923
RM A150-EDU BLDG, UNIV
ST. CLOUD MINN
56301

SUPERINTENDENT

BLOOMING PRAIRIE
INDEP SCH DISTRICT 0756
202 4TH AVE. NW.
BLOOMING PRAIRIE MINN
55917

SUPERINTENDENT

MEDFORD
INDEP SCH DISTRICT 0763
BOX 38

SUPERINTENDENT

HANCOCK
INDEP SCH DISTRICT 0768
BOX 367

SUPERINTENDENT

APPLETON
INDEP SCH DISTRICT 0784
128 S. HERING
APPLETON MINN
56208

SUPERINTENDENT

EAGLE BEND
INDEP SCH DISTRICT 0790
BOX K
EAGLE BEND MINN
56446

SUPERINTENDENT

NORTH CENTRAL ECSU
INDEP SCH DISTRICT 0924
422 N. 2ND ST.
STAPLES MINN
56479

SUPERINTENDENT

MAZEPPA
INDEP SCH DISTRICT 0809
BOX 100
MAZEPPA MINN
55956

SUPERINTENDENT

VERNDALE
INDEP SCH DISTRICT 0818
BOX G
VERNDALE MINN
56481

SUPERINTENDENT

NEW RICHLAND-HARTLAND
INDEP SCH DISTRICT 0827
BOX 188
NEW RICHLAND MINN
56072

SUPERINTENDENT

FOREST LAKE
INDEP SCH DISTRICT 0831
308 SW. 15TH ST.
FOREST LAKE MINN
55025

SUPERINTENDENT

NE. METROPOLITAN AVTI
INDEP SCH DISTRICT 0916
3300 CENTURY AVE. N
WHITE BEAR LAKE MINN
55110

SUPERINTENDENT

BRECKENRIDGE
INDEP SCH DISTRICT 0846
13TH ST. & DOUGLAS AVE.
BRECKENRIDGE MINN
56520

SUPERINTENDENT

ST. CHARLES
INDEP SCH DISTRICT 0858
HIGHWAY 14 EAST
ST. CHARLES MINN
55972

SUPERINTENDENT

BERTHA-HEWITT
INDEP SCH DISTRICT 0786
BERTHA MINN
56437

SUPERINTENDENT

GREY EAGLE
INDEP SCH DISTRICT 0791
GREY EAGLE MINN
56336

SUPERINTENDENT

BROWNS VALLEY
INDEP SCH DISTRICT 0801
BOX N
BROWNS VALLEY MINN
56219

SUPERINTENDENT

PLAINVIEW
INDEP SCH DISTRICT 0810
500 W. BROADWAY
PLAINVIEW MINN
55964

SUPERINTENDENT

WADENA
INDEP SCH DISTRICT 0819
BOX 151
WADENA MINN
56482

SUPERINTENDENT

WASECA
INDEP SCH DISTRICT 0829
501 E. ELM AVE.
WASECA MINN
56093

SUPERINTENDENT

MAHTOMEDI
INDEP SCH DISTRICT 0832
814 MAHTOMEDI AVE.
MAHTOMEDI MINN
55115

SUPERINTENDENT

BUTTERFIELD
INDEP SCH DISTRICT 0836
BOX 189
BUTTERFIELD MINN
56120

SUPERINTENDENT

ROTHSAY
INDEP SCH DISTRICT 0850
BOX 247
ROTHSAY MINN
56579

SUPERINTENDENT

WINONA
INDEP SCH DISTRICT 0861
166 W. BROADWAY
WINONA MINN
55987





SUPERINTENDENT

KERKHOVEN-MURDOCK
INDEP SCH DISTRICT 0775

KERKHOVEN MINN
56252

SUPERINTENDENT

BENSON
INDEP SCH DISTRICT 0777
1400 MONTANA AVE.
BENSON MINN
56215

SUPERINTENDENT

BROWERVILLE
INDEP SCH DISTRICT 0787
BOX 185
BROWERVILLE MINN
56438

SUPERINTENDENT

CLARISSA
INDEP SCH DISTRICT 0789

CLARISSA MINN
56440



SUPERINTENDENT

LONG PRAIRIE
INDEP SCH DISTRICT 0792
205 SECOND ST. S.
LONG PRAIRIE MINN
56347

SUPERINTENDENT

STAPLES
INDEP SCH DISTRICT 0793
3RD ST.
STAPLES MINN
56479

SUPERINTENDENT

WHEATON
INDEP SCH DISTRICT 0803
1700 3RD AVE. S.
WHEATON MINN
56296

SUPERINTENDENT

ELGIN-MILLVILLE
INDEP SCH DISTRICT 0806
1ST STREET SE.
ELGIN MINN
55932

SUPERINTENDENT

WABASHA
INDEP SCH DISTRICT 0811
611 BROADWAY AVE.
WABASHA MINN
55981

SUPERINTENDENT

LAKE CITY
INDEP SCH DISTRICT 0813

LAKE CITY MINN
55041

SUPERINTENDENT

SEBEKA
INDEP SCH DISTRICT 0820

SEBEKA MINN
56477

SUPERINTENDENT

MENAHGA
INDEP SCH DISTRICT 0821
BOX 160
MENAHGA MINN
56464

SUPERINTENDENT

JANESVILLE
INDEP SCH DISTRICT 0830
110 E. 3RD ST.
JANESVILLE MINN
56048

SUPERINTENDENT

WALDORF-PEMBERTON
INDEP SCH DISTRICT 0913

WALDORF MINN
56091

SUPERINTENDENT

SOUTH WASHINGTON COUNTY
INDEP SCH DISTRICT 0833
8040 80TH ST. S.
COTTAGE GROVE MINN
55016

SUPERINTENDENT

STILLWATER
INDEP SCH DISTRICT 0834
6225 OASIS AVE. N.
STILLWATER MINN
55082



SUPERINTENDENT

MADELIA
INDEP SCH DISTRICT 0837
320 BUCK AVE. SE.
MADELIA MINN
56062

SUPERINTENDENT

ST. JAMES
INDEP SCH DISTRICT 0840
10TH AVE. N.
ST. JAMES MINN
56081

SUPERINTENDENT

CAMPBELL-TINTAH
INDEP SCH DISTRICT 0852
BOX 8
CAMPBELL MINN
56522

SUPERINTENDENT

LEWISTON
INDEP SCH DISTRICT 0857

LEWISTON MINN
55952

SUPERINTENDENT

ANNANDALE
INDEP SCH DISTRICT 0876
BOX 190
ANNANDALE MINN
55302

SUPERINTENDENT

BUFFALO
INDEP SCH DISTRICT 0877
109 4TH ST. NE.
BUFFALO MINN
55313

SUPERINTENDENT

MAPLE LAKE
INDEP SCH DISTRICT 0881
133 MOLAND AVE.
MAPLE LAKE MINN
55358

SUPERINTENDENT

MONTICELLO
INDEP SCH DISTRICT 0882
BOX 897
MONTICELLO MINN
55362



SUPERINTENDENT

CANBY
INDEP SCH DISTRICT 0891
307 1ST ST. W.
CANBY MINN
56220

SUPERINTENDENT

CLARKFIELD
INDEP SCH DISTRICT 0892

CLARKFIELD MINN
56223

SUPERINTENDENT

WOOD LAKE
INDEP SCH DISTRICT 0896

WOOD LAKE MINN
56297

SUPERINTENDENT

DELANO
INDEP SCH DISTRICT 0879

DELANO MINN
55328

SUPERINTENDENT

HOWARD LAKE-WAVERLY
INDEP SCH DISTRICT 0880
BOX 408
HOWARD LAKE MINN
55349

SUPERINTENDENT

ROCKFORD
INDEP SCH DISTRICT 0883
BOX 9
ROCKFORD MINN
55373

SUPERINTENDENT

ST. MICHAEL-ALBERTVILLE
INDEP SCH DISTRICT 0885

ST. MICHAEL MINN
55376

SUPERINTENDENT

ECHO
INDEP SCH DISTRICT 0893
BOX 246
ECHO MINN
56237

SUPERINTENDENT

GRANITE FALLS
INDEP SCH DISTRICT 0894
450 9TH AVE.
GRANITE FALLS MINN
56241



Head of School
Blaine Christian Academy
1264 109th Avenue NE
Blaine, MN 55434

Head of School
Coon Rapids Christian School
11164 Hanson Blvd.
Coon Rapids, MN 55433

Head of School
Cross of Christ Lutheran
9931 Foley Blvd. NW
Coon Rapids, MN 55433

Head of School
Epiphany Education Center
11001 Hanson Blvd.
Coon Rapids, MN 55433

Head of School
Meadow Creek Christian
2937 Bunker Lake Blvd.
Anoka, MN 55303

Head of School
St. Stephen
506 Jackson Street
Anoka, MN 55303

Head of School
Faith Academy
4140 Fourth Street NE
Columbia Heights, MN 55421

Head of School
Immaculate Conception
4053 Quincy Street NE
Minneapolis, MN 55421

Head of School
Little Voyageur's Montessori
825 NE 51 Av,
Columbia Heights, MN 55421

Head of School
Grace High School
1350 Gardena Street NE
Fridley, MN 55432

Head of School
Kinderschule Montessori
61st Street & University NE
Fridley, MN 55421

Head of School
Woodcrest Christian
6875 University Avenue NE
Minneapolis, MN 55432

Head of School
St. Francis Christian School
Box 655
St. Francis, MN 55070

Head of School
Zion Lutheran
Route 2, Box 124
Bethel, MN 55005

Head of School
Grace Christian School
460 75th Avenue NE
Fridley, MN 55432

Head of School
Prince of Peace
7700 Monroe Street NE
Minneapolis, MN 55432

Head of School
Detroit Lakes Christian
1000 Lake Avenue
Detroit Lakes, MN 56501

Head of School
Northside Christian School
804 131st Ave. N.
Blaine, MN 55434

Head of School
Holy Rosary
1032 Washington Avenue
Detroit Lakes, MN 56501

Head of School
Seventh Day Adventist
404 Richwood Road
Detroit Lakes, MN 56501

Head of School
St. Philip
620 Beltrami Avenue
Bemidji, MN 56601

Head of School
Seventh Day Adventist
801 15th St.
Bemidji, MN 56601

Head of School
St. Mary's Mission
Redlake, MN 56671

Head of School
St. John
Box 56
Foley, MN 56329

Head of School
Sacred Heart
324 Third Avenue South
Sauk Rapids, MN 56379

Head of School
Trinity Lutheran
219 North Fourth Street
Sauk Rapids, MN 56379

Head of School
Big Stone Hutterite Colony
Graceville, MN 56240

Head of School
Trinity Lutheran
Box 144
Johnson, MN 56250

Head of School
St. John's Lutheran School
Box 37
Good Thunder, MN 56037

Head of School
St. John's Lutheran School
Route 1
Vernon Center, MN 56090

Head of School
Academy of Our Lady of
Good Counsel Hill
Mankato, MN 56001

Head of School
All Saints School
Madison Lakes, MN 56063

Head of School
Grace Christian School
6th Avenue & Lind Street
Mankato, MN 56001

Head of School
Holy Rosary School
546 Grant
North Mankato, MN 56001

Head of School
Immanuel Lutheran School
421 North Second Street
Mankato, MN 56001

Head of School
Loyola Fitzgerald
110 North Fifth Street
Mankato, MN 56001

Head of School
Mt. Olive Lutheran School
1123 Marsh Street
Mankato, MN 56001

Head of School
St. Joseph - St. John
Blue Earth & Hubbell Streets
Mankato, MN 56001

Head of School
St. Mark's Lutheran
Sibley & West 7
Mankato, MN 56001

Head of School
St. Peter & Paul
110 North Sixth Street
Mankato, MN 56001

Head of School
Wilson Community School
Box 3372
Mankato, MN 56001

Head of School
St. Paul School
Box 215
Comfrey, MN 56019

Head of School
Cathedral School
Washington & Sixth Street N.
New Ulm, MN 56073

Head of School
Central School
515 North State Street
New Ulm, MN 56073

Head of School
New Ulm Christian School
Third & Payne Streets
New Ulm, MN 56073

Head of School
St. George
Route 1
New Ulm, MN 56073

Head of School
St. Paul's Lutheran School
126 South Payne Street
New Ulm, MN 56073

Head of School
St. John's Evangelical Luth.
216 Third Avenue SE
Sleepy Eye, MN 56085

Head of School
St. Mary
104 West St. Mary's Street
Sleepy Eye, MN 56085

Head of School
School of Japanese Martyrs
Route 2, Box 111
Sleepy Eye, MN 56085

Head of School
St. Raphael
20 West Van Duesen
Springfield, MN 56087

Head of School
Our Lady of Sacred Heart
401 Avenue G
Cloquet, MN 55720

Head of School
St. Paul's Academy
18th & Wilson Avenue
Cloquet, MN 55720

Head of School
Guardian Angels
215 West Second Street
Chaska, MN 55318

Head of School
Minnesota Valley Lutheran
126 S. Payne St

Head of School
Jonathan Montessori
Box 35
Chaska, MN 55318

Head of School
St. Hubert
306 78th Street West
Chanhassen, MN 55317

Head of School
St. John's Lutheran
Oak & 4th St.
Chaska, MN 55318

Head of School
Emanuel Lutheran School
Hamburg, MN 55339

Head of School
St. Bernard
Cologne, MN 55322

Head of School
St. John's Lutheran School
Box 66
Young America, MN 55397

Head of School
Zion Lutheran School
Route 1
Cologne, MN 55322

Head of School
St. Joseph
25 East First Street
Waconia, MN 55387

Head of School
St. Mark's & St. John's Luth.
Box 128
New Germany, MN 55367

Head of School
Trinity Lutheran School
601 East Second
Waconia, MN 55387

Head of School
Lutheran High School
Box 143
Mayer, MN 55360

Head of School
SS Peter & Paul
Box 656
Watertown, MN 55388

Head of School
Zion Lutheran School
Box 108
Mayer, MN 55360

Head of School
Bug-O-Nay-Ge-Shig

Cass Lake, MN 56633

Head of School
Daystar Christian School
Zion Harbor
Federal Dam, MN 56641

Head of School
Chisago Lakes Baptist Academy
Box 57
Chisago City, MN 55013

Head of School
Assumption
Barnesville, MN 56514

Head of School
Daystar Ministry
121 Sixth Avenue South
Moorhead, MN 56560

Head of School
St. Francis de Sales
1330 Eighth Avenue North
Moorhead, MN 56560

Head of School
St. Joseph
202 Tenth Street South
Moorhead, MN 56560

Head of School
Christian Day
710 North 11th Street
Mountain Lake, MN 56159

Head of School
Westbrook Christian School
Westbrook, MN 56183

Head of School
Lake Region Christian School
Highway 210 West, Box 428
Brainerd, MN 56401

Head of School
St. Francis of Assisi
817 Juniper Street
Brainerd, MN 56401

Head of School
Seventh Day Adventist
Box 491
Brainerd, MN 56401

Head of School
St. John the Baptist
12508 Lynn Avenue South
Savage, MN 55378

Head of School
Hastings Parochial
600 Tyler Street
Hastings, MN 55033

Head of School
St. John the Baptist
Vermillion, MN 55085

Head of School
Private Christian Liberty
Academy
Moose Lake, MN 55767

Head of School
St. Mary
Route 1
New Trier, MN 55033

Head of School
Archbishop Brady
1200 Oakdale Avenue
West St. Paul, MN 55118

Head of School
St. Agnes School
307 Fourth Avenue West
Osakis, MN 56360

Head of School
St. Mathias
Hampton, MN 55031

Head of School
Convent of the Visitation
2475 Dodd Road
West St. Paul, MN 55120

Head of School
Our Lady of Mt. Carmel
Box 128
Easton, MN 56025

Head of School
All Saints
20950 Howland Ave West
Lakeville, MN 55044

Head of School
St. Croix Lutheran
110 Crusader Avenue
West St. Paul, MN 55118

Head of School
St. Casimir
330 Second Avenue SW
Wells, MN 56097

Head of School
Berea Lutheran School
9308 Rich Valley Blvd.
Inver Grove Heights, MN 55075

Head of School
St. Joseph School
1138 Seminole Avenue
West St. Paul, MN 55118

Head of School
St. John's Lutheran
Box 248
Wykoff, MN 55990

Head of School
Rosemount Baptist School
14400 Diamond Path West
Rosemount, MN 55068

Head of School
St. Michael
335 East Hurley
West St. Paul, MN 55118

Head of School
Hollandale School
Box 182
Hollandale, MN 56045

Head of School
St. Joseph School
14355 S. Robert Trail
Rosemount, MN 55068

Head of School
St. Thomas Academy
949 Mendota Heights Road
West St. Paul, MN 55120

Head of School
St. Paul's Lutheran School
1100 West Minnesota
Cannon Falls, MN 55009

Head of School
Heritage Christian School
1451 Stickney Street South
St. Paul, MN 55075

Head of School
Trinity Lone Oak Lutheran
2950 Dodd Road
Eagan, MN 55121

Head of School
St. John's School
Route 3
Goodhue, MN 55027

Head of School
Holy Trinity School
745 Sixth Avenue South
South St. Paul, MN 55075

Head of School
Emanuel Lutheran School
115 Crusader Avenue
West St. Paul, MN 55118

Head of School
Concordia-Immanuel Lutheran
1805 Bush Street
Red Wing, MN 55066

Head of School
Providence School
19 Avenue N & Bromley
South St. Paul, MN 55075

Head of School
St. Mary
Fifth & Hawthorne
Alexandria, MN 56308

Head of School
Our Redeemer's Lutheran
1534 West Avenue
Red Wing, MN 55066

Head of School
Faith Christian School
502 Hwy. 33 N.
Cloquet, MN 55720

Head of School
Zion Lutheran School
310 Lake Street
Alexandria, MN 56308

Head of School
St. John's Lutheran School
421 East Avenue
Red Wing, MN 55066

Head of School
Jesus is Lord Academy
14675 Audrey Lane

Head of School
St. Joseph
Seventh & North Park
Red Wing, MN 55066

Head of School
Christ Evangelical Lutheran
223 East Fifth
Zumbrota, MN 55992

Head of School
Bethany Academy
6820 Auto Club Road
Minneapolis, MN 55438

Head of School
Mt. Hope-Redemption School
927 East Old Shakopee Road
Minneapolis, MN 55420

Head of School
Nativity of Mary
9901 Bloomington Freeway
Minneapolis, MN 55420

Head of School
Town & Country Montessori
10313 Stanley Circle
Bloomington, MN 55437

Head of School
Chapel Hill Academy, Inc.
17850 Duck Lake Terrace
Eden Prairie, MN 55344

Head of School
New Testament Christian
12901 Valley View Road
Eden Prairie, MN 55344

Head of School
Calvin Christian School
4015 Inglewood Avenue South
Minneapolis, MN 55416

Head of School
Concy's Montessori
4801 France Avenue South
Minneapolis, MN 55410

Head of School
Edina Montessori School
4501 Colfax Avenue South
Minneapolis, MN 55401

Head of School
Our Lady of Grace School
5051 Eden Avenue
Minneapolis, MN 55436

Head of School
St. Peter's Lutheran School
5421 France Avenue South
Edina, MN 55410

Head of School
Good Shepherd Middle School
145 Jersey Avenue South
Minneapolis, MN 55426

Head of School
Blake Schools (Grades K-5)
110 Blake Road
Hopkins, MN 55343

Head of School
Blake Schools (Grades 6-8)
110 Blake Road
Hopkins, MN 55343

Head of School
Groves Learning Center
2000 Hopkins Crossroad
Minnetonka, MN 55343

Head of School
Hopkins Consolidated School
1320 Excelsior Avenue West
Hopkins, MN 55343

Head of School
Bloomington Lutheran School
10600 Bloomington Ferry Rd
Bloomington, MN 55438

Head of School
Hopkins Montessori
4215 Fairview Avenue
Minnetonka, MN 55343

Head of School
Immaculate Heart of Mary
13505 Excelsior Blvd.
Minnetonka, MN 55343

Head of School
Minneapolis Jr. Academy
3500 Williston Road
Hopkins, MN 55343

Head of School
Annunciation School
525 West 54th Street
Minneapolis, MN 55419

Head of School
Ascension School
1726 Dupont Avenue North
Minneapolis, MN 55411

Head of School
Blake Schools (Grades 9-12)
511 Kenwood Parkway
Minneapolis, MN 55403

Head of School
Breck School
4200 West River Road
Minneapolis, MN 55406

Head of School
Bryant Avenue Baptist School
5601 Bryant Avenue South
Minneapolis, MN 55419

Head of School
Child Garden Total Envirnment
900 Mt. Curve Avenue
Minneapolis, MN 55403

Head of School
Christ the King School
3210 West 51st
Minneapolis, MN 55410

Head of School
De La Salle School
25 West Island Avenue
Minneapolis, MN 55401

Head of School
Fourth Baptist Christian
2105 Fremont Avenue North
Minneapolis, MN 55411

Head of School
Heart of Earth Survival
1209 Fourth Street SE
Minneapolis, MN 55414

Head of School
Holy Rosary
2430 18th Avenue South
Minneapolis, MN 55404

Head of School
Immanuel Lutheran School
2201 Girard Avenue North
Minneapolis, MN 55411

Head of School
Incarnation School
3800 Pleasant Avenue South
Minneapolis, MN 55409

Head of School
Day Community
308 15 Av., SE
Minneapolis, MN 55414

Head of School
Operation De Novo
321 3 St S
Mpls, MN 55404

Head of School
Lake Country School
1601 Laurel Avenue
Minneapolis, MN 55403

Head of School
Minneapolis Lutheran School
4242 Wentworth Avenue South
Minneapolis, MN 55409

Head of School
Minnehaha Academy
3107 47th Avenue South
Minneapolis, MN 55406

Head of School
Nokomis Montessori
5300 Tenth Avenue South
Minneapolis, MN 55419

Head of School
Northeast Regional Ed. Center
Holy Cross, 1630 Fourth St.NE
Minneapolis, MN 55413

Head of School
Northeast Regional Ed. Center
St. Cyril School
229 13th Avenue NE
Minneapolis, MN 55413

Head of School
Our Lady of Victory School
5140 Fremont Avenue North
Minneapolis, MN 55430

Head of School
Pilgrim Lutheran School
3901 First Avenue South
Minneapolis, MN 55409

Head of School
Powderhorn Christian School
4500 Clinton Av. S,
Minneapolis, MN 55409

Head of School
Regina School
4225 Third Avenue South
Minneapolis, MN 55409

Head of School
Resurrection School
5435 11th Avenue South
Minneapolis, MN 55417

Head of School
St. Albert the Great
2840 33rd Avenue South
Minneapolis, MN 55406

Head of School
St. Anne
2620 Russell Avenue North
Minneapolis, MN 55411

Head of School
St. Austin
4021 Thomas Avenue North
Minneapolis, MN 55412

Head of School
St. Bridget
3820 Emerson Avenue North
Minneapolis, MN 55412

Head of School
St. John's Lutheran School
610 NE Broadway
Minneapolis, MN 55413

Head of School
St. Kevin
59th Street & 27th Avenue S.
Minneapolis, MN 55417

Head of School
St. Stephen
2123 Clinton Avenue South
Minneapolis, MN 55404

Head of School
St. Thomas the Apostle
2900 West 44th Street
Minneapolis, MN 55410

Head of School
Second Foundation School
1219 University Avenue SE
Minneapolis, MN 55414

Head of School
Soul's Harbor
230 Nicollet Mall
Minneapolis, MN 55401

Head of School
South Parks Consolidated
1120 East 37th Street
Minneapolis, MN 55407

Head of School
Southside Family
2647 Bloomington Avenue So.
Minneapolis, MN 55407

Head of School
Trinity First Lutheran
1115 East 19th Street
Minneapolis, MN 55404

Head of School
Visitation
4530 Lyndale Avenue South
Minneapolis, MN 55409

Head of School
Katahdin School
23 SE 4th St.
Minneapolis, MN 55414

Head of School
Deephaven Montessori
18325 Minnetonka Blvd.
Wayzata, MN 55391

Head of School
Home Covenant School
5570 Covington Road
Excelsior, MN 55331

Head of School
Calvary Memorial Church Sch.
2420 Dunwoody Ave.
Wayzata, 55391

Head of School
Minnetonka Montessori
233 School Ave.
Excelsior, MN 55331

Head of School
St. John the Baptist School
638 Mill Street South
Excelsior, MN 55331

Head of School
St. Therese
18325 Minnetonka Blvd.
Wayzata, MN 55391

Head of School
Our Lady of the Lake School
2411 Commerce Blvd.
Mound, MN 55364

Head of School
Holy Name of Jesus School
155 County Road 24
Wayzata, MN 55391

Head of School
Brookdale Christian Center
6030 Xerxes Avenue North
Brooklyn Center, MN 55430

Head of School
St. Alphonsus School
71st & Halifax Avenue North
Minneapolis, MN 55429

Head of School
St. John's Lutheran School
9141 Highway 101
Osseo, MN 55369

Head of School
Seventh Day Adventist
4849 East Main,
Maple Plain, MN 55359

Head of School
St. Vincent de Paul School
600 First Avenue NW
Osseo, MN 55369

Head of School
Faith Home School
19800 Manor Road
Excelsior, MN 55331

Head of School
Academy of Holy Angels
6600 Nicollet Avenue South
Minneapolis, MN 55423

Head of School
Assumption
305 East 77th Street
Richfield, MN 55423

Head of School
Fraser School, Inc.
2400 West 64th Street
Minneapolis, MN 55423

Head of School
Mt. Calvary Lutheran School
6541 16th Avenue South
Minneapolis, MN 55423

Head of School
St. Peter
6720 Nicollet Avenue South
Minneapolis, MN 55423

Head of School
St. Richard
7540 Penn Avenue South
Minneapolis, MN 55423

Head of School
Plymouth Christian School
13030 47th Avenue North
Minneapolis, MN 55442

Head of School
Sacred Heart School
4050 Hubbard Avenue North
Minneapolis, MN 55422

Head of School
St. Margaret Mary School
2225 Zenith Avenue North
Minneapolis, MN 55422

Head of School
St. Raphael School
5501 Nevada Avenue North
Crystal, MN 55428

Head of School
MN Assoc. of Private Schools
Nevis, MN 56467

Head of School
St. Charles Borromeo School
2727 Stinson Blvd. NE
Minneapolis, MN 55418

Head of School
Torah Academy
8200 West 33rd
St. Louis Park, MN 55426

Head of School
Park Rapids First Baptist
Christian School
Park Rapids, MN 56470

Head of School
Benilde-St. Margaret School
2501 Highway 100 South
Minneapolis, MN 55416

Head of School
Blake Schools (Grades K-6)
301 Peavey Lane
Wayzata, MN 55391

Head of School
Grasston Christian
Academy
Grasston, MN 55030

Head of School
Discoveries for Children
Vernon & 41st Street
St. Louis Park, MN 55418

Head of School
Minnetonka Montessori
705 Highway 101 North
Wayzata, MN 55391

Head of School
Calvary Bible Academy
Box 336
Cambridge, MN 55008

Head of School
Edina Montessori School, Inc.
4003 Wooddale Avenue South
St. Louis Park, MN 55416

Head of School
Redeemer Lutheran School
115 West Wayzata Blvd.
Wayzata, MN 55391

Head of School
Seventh Day Adventist School
Route 2, Box 95
Cambridge, MN 55008

Head of School
Golden Years' Montessori
3700 Alabama Avenue
St. Louis Park, MN 55416

Head of School
St. Bartholomew School
645 East Rice Street
Wayzata, MN 55391

Head of School
Christian Community School
510 Golf Course Road
Grand Rapids, MN 55744

Head of School
Holy Family School
5925 West Lake Street
Minneapolis, MN 55416

Head of School
St. John's Lutheran School
720 North Marshall
Caledonia, MN 55921

Head of School
St. Joseph School
614 North Second Avenue West
Grand Rapids, MN 55744

Head of School
Metropolitan Open School
41st & Vernon Avenue South
St. Louis Park, MN 55416

Head of School
St. Mary
318 East South Street
Caledonia, MN 55921

Head of School
Frontier Farm School
Route 1, Box 36
Effie, MN 56639

Head of School
Most Holy Trinity
3946 Wooddale Avenue South
Minneapolis, MN 55416

Head of School
Crucifixion
420 Second Street South
La Crescent, MN 55947

Head of School
Immanuel Lutheran School
620 Bush Street
Lakefield, MN 56150

Head of School
Timothy Lutheran School
7814 Minnetonka Blvd.
Minneapolis, MN 55426

Head of School
St. Peter
Box 357
Hokah, MN 55941

Head of School
St. Paul's Lutheran School
Route 3
Lakefield, MN 56150

Head of School
Nature's Way
Box 47
Middle River, MN 56737

Head of School
St. Philip School
225 East Third Street
Litchfield, MN 55355

Head of School
Central Lutheran School
300 Northeast 16th Street
Austin, MN 55912

Head of School
Community Christian School
Box 68
Pease, MN 56363

Head of School
Faith Christian School
Oakland, Mn
55912

Head of School
St. Paul's Lutheran School
Route 1
Ceylon, MN 56121

Head of School
Crosier Seminary Prep.
Onamia, MN 56359

Head of School
Pacelli School
311 Northwest Fourth Street
Austin, MN 55912

Head of School
Fairmont Christian School
1345 Albion Avenue
Fairmont, MN 56031

Head of School
North Star Christian Academy
400 East Broadway
Little Falls, MN 56345

Head of School
Queen of Angels
912 First Avenue Northeast
Austin, MN 55912

Head of School
St. James Lutheran School
Box 305
Northrop, MN 56075

Head of School
Our Lady of Lourdes School
205 Northwest Third Street
Little Falls, MN 56345

Head of School
St. Augustine-St. Edward
511 Fourth Avenue Northwest
Austin, MN 55912

Head of School
St. John Vianney School
901 South Prairie Avenue
Fairmont, MN 56031

Head of School
St. Mary
307 Southeast Fourth Street
Little Falls, MN 56345

Head of School
St. Paul's Lutheran
106 9 Place Southwest
Austin, MN 55912

Head of School
St. Paul's Lutheran School
201 Oxford Street
Fairmont, MN 56031

Head of School
St. John Nepomuk School
Lastrup, MN 56344

Head of School
Sacred Heart School
Adams, MN 55909

Head of School
St. Paul's Lutheran School
114 East Fourth Street North
Truman, MN 56088

Head of School
St. Joseph School
Pierz, MN 56364

Head of School
Chandler Christian School
Box 125B
Chandler, MN 56122

Head of School
St. Anthony School
Box 469
Watkins, MN 55389

Head of School
St. Michael School
Buckman, MN 56317

Head of School
St. Paul's Lutheran School
Box 394
Fulda, MN 56131

Head of School
Austin Christian Academy
301 Southwest Fourth Street
Austin, MN 55912

Head of School
Immanuel Lutheran School
Route 1
Courtland, MN 56021

Head of School
Nay-Ah-Shing School
Star Route

Head of School
St. John's Lutheran School
Route 2
Atwater, MN 56209

Head of School
Lonsdale Consolidated School
Lonsdale, MN 55046

Head of School
Hutch ABC
Box 476
Hutchinson, MN 55350

Head of School
Central Minnesota Christian
Box 98
Prinsburg, MN 56281

Head of School
Buffalo Ridge Accelerated
Christian Academy
Lake Benton, MN 56149

Head of School
Immanuel Lutheran School
Route 3
Hutchinson, MN 55350

Head of School
Christian Community School
Highway 23
Willmar, MN 56201

Head of School
St. Peter
Box 112
Balaton, MN 56115

Head of School
Maplewood Academy
700 North Main Street
Hutchinson, MN 55350

Head of School
Heritage School
Karlstad, MN 56732

Head of School
Samuel School of Christ
500 Village Drive
Marshall, MN 56258

Head of School
Our Savior's Lutheran
800 North Bluff Street
Hutchinson, MN 55350

Head of School
St. Thomas Aquinas School
Box 712
International Falls, MN
56649

Head of School
Holy Redeemer School
501 South Whitney
Marshall, MN 56258

Head of School
St. Anastasia School
400 Lake Street
Hutchinson, MN 55350

Head of School
Seventh Day Adventist School
Loman Route 7
International Falls, MN
56649

Head of School
St. Edward School
Fourth & Washington Street
Minneota, MN 56264

Head of School
St. John's Lutheran School
Route 4
Hutchinson, MN 55350

Head of School
St. Eloi School
Ghent, MN 56239

Head of School
Silver Lake Catholic School
Silver Lake, MN 55381

Head of School
St. Michael School
318 Fifth Avenue
Madison, MN 56256

Head of School
St. Mary School
225 Sixth Street
Tracy, MN 56175

Head of School
Holy Trinity School
110 Winsted Avenue West
Winsted, MN 55395

Head of School
St. Anne School
511 North Fourth
LeSueur, MN 56058

Head of School
First Evangelical Lutheran
1015 14th Street East
Glencoe, MN 55336

Head of School
St. Michael School
Route 1, Box 23
Mahnomen, MN 56557

Head of School
Holy Redeemer School
205 Vine Avenue West
Montgomery, MN 56069

Head of School
St. Pius X
1103 East Tenth Street
Glencoe, MN 55336

Head of School
St. Rose of Lima
Box 825
Argyle, MN 56713

Head of School
Trinity Lutheran School
Box 387
Nicollet, MN 56074

Head of School
John Ireland School
618 South Fifth Street
St. Peter, MN 56082

Head of School
Norseland Lutheran School
Route 3, Box 40
St. Peter, MN 56082

Head of School
St. Anthony & St. Kilian
Lismore, MN 56155

Head of School
Calvary Christian School
Box 383, 1401 Fourth Avenue
Worthington, MN 56187

Head of School
Faith Christian School
Box 38
Bigelow, MN 56117

Head of School
St. Mary
12th Street & 8th Avenue
Worthington, MN 56187

Head of School
Worthington Christian
1118 Johnson Avenue
Worthington, MN 56187

Head of School
Worthington Montessori
230 Clary Street
Worthington, MN 56187

Head of School
Faith Christian School
2810 Southeast 40th Avenue
Rochester, MN 55901

Head of School
Seventh Day Adventist
75 at Dresser Drive NE
Rochester, MN 55901

Head of School
Lourdes
Center St. & 7th Ave. W.
Rochester, MN 55901

Head of School
Montessori Child Dev. Center
4435 Bamber Valley Road SW
Rochester, MN 55901

Head of School
Resurrection Lutheran
407 14th Street Northwest
Rochester, MN 55901

Head of School
Rochester Central Lutheran
2619 Ninth Avenue Northwest
Rochester, MN 55901

Head of School
Rochester Christian School
921 37th Street Northwest
Rochester, MN 55901

Head of School
Rochester Montessori
2211 Salem Road Southwest
Rochester, MN 55901

Head of School
St. Francis School
318 11th Avenue Southeast
Rochester, MN 55901

Head of School
St. John
420 West Center
Rochester, MN 55901

Head of School
St. Pius X
14th Street & 12th Avenue NW
Rochester, MN 55901

Head of School
New York Mills Christian

Head of School
Stewartville Christian
500 Southeast First Avenue
Stewartville, MN 55976

Head of School
Hillcrest Lutheran Academy
Box 317
Fergus Falls, MN 56537

Head of School
Our Lady of Victory
426 West Cavour
Fergus Falls, MN 56537

Head of School
St. John's Lutheran School
Route 1
Ottertail, MN 56571

Head of School
Seventh Day Adventist
Box 84'
Clitherall, MN 56524

Head of School
St. Henry School
253 Second Street Southwest
Perham, MN 56573

Head of School
St. Paul's Lutheran School
560 Second Street Southwest
Perham, MN 56573

Head of School
St. Bernard School
117 Knight Avenue North
Thief River Falls, MN 56701

Head of School
Seventh Day Adventist
1004 South Tindolph
Thief River Falls, MN 56701

Head of School
St. Mary School
815 West Sixth Avenue
Pine City, MN 55063

Head of School
Kingsway
Thief River Falls, MN 56701

Head of School
Edgerton Christian School
Box 236
Edgerton, MN 56128

Head of School
Free Christian School
Box 431
Edgerton, MN 56128

Head of School
Leota Christian School
501 E. Main
Leota, MN 56153

Head of School
Southwest Christian School
451 Elizabeth Street West
Edgerton, MN 56128

Head of School
Seventh Day Adventist School
Holland, MN 56139

Head of School
Crookston Catholic School
220 East Third Street
Crookston, MN 56716

Head of School
Mt. St. Benedict Academy
East Summit Avenue
Crookston, MN 56716

Head of School
Bible Baptist School
310 Fifth Avenue North
East Grand Forks, MN 56721

Head of School
Sacred Heart School
126 Third Street Northwest
East Grand Forks, MN 56721

Head of School
Gladstone Christian Academy
1717 English St.
St. Paul, MN 55109

Head of School
River Heights Lutheran
1708 River Road NW
East Grand Forks, MN 56721

Head of School
Northside Christian School
7901 Red Oak Drive NE
Minneapolis, MN 55432

Head of School
Harbon Montessori
Long Lake Road & Highway 694
St. Paul, MN 55412

Head of School
Oak Hill Montessori
4665 Hodgson Road
St. Paul, MN 55112

Head of School
St. John the Baptist School
845 Second Avenue Northwest
New Brighton, 55112

Head of School
St. Odilia School
3495 North Victoria Street
St. Paul, MN 55112

Head of School
Capitol City School
1220 South McKnight
St. Paul, MN 55119

Head of School
Christ Lutheran School
2475 East 17th Avenue
North St. Paul, MN 55109

Head of School
Gethsemane School
2410 Stillwater Road
St. Paul, MN 55119

Head of School
Hill-Murray School
2625 East Larpenteur Avenue
St. Paul, MN 55109

Head of School
Little School of Montessori
Frost & Mantor
Maplewood, MN 55109

Head of School
Presentation of the Blessed
Virgin Mary
1725 Kennard Street
St. Paul, MN 55109

Head of School
St. Peter School
2620 North Margaret Street
North St. Paul, MN 55109

Head of School
Transfiguration School
953 Ferndale Avenue
St. Paul, MN 55119

Head of School
Walther Jr. High School
2410 Stillwater Road
St. Paul, MN 55119

Head of School
Concordia Academy
2400 North Dale Street
St. Paul, MN 55113

Head of School
Corpus Christi School
2131 North Fairview
St. Paul, MN 55113

Head of School
Kinderhaus Montessori
Fernwood & Ryan
Roseville, MN 55113

Head of School
King of Kings Lutheran
2330 North Dale Street
St. Paul, MN 55113

Head of School
St. Jerome School
384 East Roselawn Avenue
St. Paul, MN 55117

Head of School
St. John the Evangelist
2621 McMenemy Road
St. Paul, MN 55117

Head of School
Children's Center
Montessori I
1536 West Minnehaha
St. Paul, MN 55104

Head of School
Highland Catholic School
2017 Bohland Avenue
St. Paul, MN 55116

Head of School
St. Rose of Lima School
2072 Hamline Avenue North
St. Paul, MN 55113

Head of School
Christ Household of Faith
355 Marshall Avenue
St. Paul, MN 55102

Head of School
Highland Park Montessori
225 South Cleveland Avenue
St. Paul, MN 55104

Head of School
Bethune Montessori
440 University Avenue
St. Paul, MN 55103

Head of School
Cretin School
495 South Hamline Avenue
St. Paul, MN 55116

Head of School
Holy Childhood
1435 Midway Parkway
St. Paul, MN 55108

Head of School
Blessed Sacrament School
1800 Ames Avenue
St. Paul, MN 55119

Head of School
Dayton Avenue Montessori
217 Mackubin Street
St. Paul, MN 55102

Head of School
Holy Spirit School
1406 Randolph Avenue
St. Paul, MN 55105

Head of School
Cathedral Montessori
328 West ~~Kellogg~~ 6 St
St. Paul, MN 55102

Head of School
Derham Hall
540 Warwick
St. Paul, MN 55116

Head of School
Immaculate Heart of Mary
1550 Summit Avenue
St. Paul, MN 55105

Head of School
Central Lutheran School
775 North Lexington Parkway
St. Paul, MN 55104

Head of School
East St. Paul Lutheran
School Ass'n.
674 Johnson Parkway
St. Paul, MN 55106

Head of School
Jewish Community Center
1375 St. Paul Avenue
St. Paul, MN 55116

Head of School
Cheder of St. Paul
15 Montcalm Court
St. Paul, MN 55116

Head of School
Macalester Child Center
1652 Summit Avenue
St. Paul, MN 55105

Head of School
Krueger Christian
1630 E. Geranium
St. Paul, MN 55106

Head of School
Environment for Learning, Inc.
921 Bayless Avenue
St. Paul, MN 55114

Head of School
Apple School
1885 University Av. S.E.
St. Paul, MN 55104

Head of School
Children's Center Montessori
1536 West Minnehaha
St. Paul, MN 55104

Head of School
Faith Baptist Christian
1360 Mississippi Street
St. Paul, MN 55101

Head of School
Maternity of Mary
592 West Arlington Avenue
St. Paul, MN 55117

Head of School
Children's House Montessori
341 South Hamline Avenue
St. Paul, MN 55105

Head of School
Guadalupe Area Project
381 East Robie
St. Paul, MN 55107

Head of School
McIntyre Center for
Gifted Child
630 Laurel Av
St. Paul, MN 55104

Head of School
Morning Star Montessori
1791 North Albert
St. Paul, MN 55113

Head of School
Montessori Foundation of MN
1003 East Ivy
St. Paul, MN 55106

Head of School
Nativity School
1900 Stanford Avenue
St. Paul, MN 55105

Head of School
Red School House
643 Virginia Street
St. Paul, MN 55103

Head of School
Sacred Heart & St. John
835 East Fifth Street
St. Paul, MN 55106

Head of School
St. Adalbert School
262 Edmund
St. Paul, MN 55103

Head of School
St. Agnes School (Elementary)
525 Thomas Avenue
St. Paul, MN 55103

Head of School
St. Agnes School (Secondary)
525 Thomas Avenue
St. Paul, MN 55103

Head of School
St. Andrew School
1028 Van Slyke Avenue
St. Paul, MN 55103

Head of School
St. Bernard School (Elem.)
1167 Albemarle Street
St. Paul, MN 55117

Head of School
St. Bernard School (Sec.)
170 West Rose Avenue
St. Paul, MN 55117

Head of School
St. Casimir School
930 East Geranium Avenue
St. Paul, MN 55106

Head of School
St. Columba School
1330 Blair Avenue
St. Paul, MN 55104

Head of School
St. Frances de Sales School
426 Osceola Avenue South
St. Paul, MN 55102

Head of School
St. Gregory the Great School
1668 Montreal Avenue
St. Paul, MN 55116

Head of School
St. James School
486 View Street
St. Paul, MN 55102

Head of School
St. John's Lutheran School
771 Margaret Street
St. Paul, MN 55106

Head of School
St. Luke School
1065 Summit Avenue
St. Paul, MN 55105

Head of School
St. Mark School
1983 Dayton Avenue
St. Paul, MN 55104

Head of School
St. Matthew School
10 West Winifred Street
St. Paul, MN 55107

Head of School
St. Pascal Baylon School
1770 East Third Street
St. Paul, MN 55106

Head of School
St. Patrick School
471 East Magnolia Avenue
St. Paul, MN 55101

Head of School
St. Paul Academy-Summit
1712 Randolph Avenue
St. Paul, MN 55105

Head of School
St. Paul Academy-Summit
(Lower)
1150 Goodrich Avenue
St. Paul, MN 55105

Head of School
Temple Baptist School
200 West Seventh
St. Paul, MN 55102

Head of School
Urban Catholic Community
School-St. Peter Claver
1060 West Central Avenue
St. Paul, MN 55104

Head of School
St. Mary of the Lake
112 Bald Eagle Avenue
White Bear Lake, MN 55110

Head of School
St. Pius X School
3878 Highland Avenue
White Bear Lake, MN 55110

Head of School
White Bear Montessori
501 Bloom Avenue
White Bear Lake, MN 55110

Head of School
St. Joseph School
Box 215
Red Lake Falls, MN 56750

Head of School
St. Michael School
Morgan, MN 56266

Head of School
Zion Lutheran School
Box 116
Sanborn, MN 56083

Head of School
Our Lady of Victory School
Lucan, MN 56255

Head of School
St. Anne School
Wabasso, MN 56293

Head of School
St. Mary School
140 South Tenth Street
Bird Island, MN 55310

Head of School
Emanuel Lutheran School
Route 2
Fairfax, MN 55332

Head of School
St. Andrew School
Fairfax, MN 55332

Head of School
St. John's Lutheran School
Box 531

Head of School
St. Aloysious
1005 West Fairview
Olivia, MN 56277

Head of School
Bethlehem Academy
105 Third Avenue Southwest
Faribault 55021

Head of School
Bishop Whipple Schools
Box 218
Faribault, MN 55021

Head of School
Consolidated Catholic Schools
of Faribault
15 Southwest Third Avenue
Faribault, MN 55021

Head of School
Montessori House of
Children, Inc.
309 Erblang Ave
Faribault, MN 55021

Head of School
Peace Lutheran School
3rd Avenue SW & 3rd Street
Faribault, MN 55021

Head of School
Seventh Day Adventist
301 NW 5th St.
Faribault, MN 55021

Head of School
Trinity Lutheran School
526 NW Fourth Street
Faribault, MN 55021

Head of School
W. Roby Allen School
525 East Fifth Street
Faribault, MN 55021

Head of School
Wilson Center School
Box 917
Faribault, MN 55021

Head of School
Trinity Lutheran School
Route 1
Morristown, MN 55052

Head of School
Laura Baker School
211 Oak
Northfield, MN 55057

Head of School
St. Dominic School
216 North Spring Street
Northfield, MN 55057

Head of School
Hills Christian School
Box 27
Hills, MN 56138

Head of School
Duluth Cathedral School
1215 Rice Lake Road
Duluth, MN 55811

Head of School
Holy Rosary School
2802 East Fourth Street
Duluth, MN 55812

Head of School
Lakeview Montessori
1600 North Eighth Avenue East
Duluth, MN 55805

Head of School
Lakeview Christian Academy
1600 N. 8th Ave. E.
Duluth, MN 55805

Head of School
St. Anthony School
1028 East Eighth Street
Duluth, MN 55805

Head of School
St. James School
715 North 57th Avenue West
Duluth, MN 55807

Head of School
St. Jean School
2421 West Second Street
Duluth, MN 55806

Head of School
St. John School
Woodland Ave. & Chisholm St.
Duluth, MN 55803

Head of School
St. Michael School
4828 Pitt Street
Duluth, MN 55804

Head of School
McKinley Christian Academy
Box A
McKinley, MN 55761

Head of School
Assumption School
2310 Seventh Avenue East
Hibbing, MN 55746

Head of School
St. Leo School
39th St. & 2nd Ave. East
Hibbing, MN 55746

Head of School
St. Rose School
2 South Sixth Avenue West
Proctor, MN 55810

Head of School
Marquette
311 3 St. S.
Virginia, 55792

Head of School
Grand Marais Bible School
Route 1, Box 79
Meadowlands, MN 55765

Head of School
Bible Baptist
2801 W 1st St.
Duluth, MN 55806

Head of School
Our Lady of the Prairie
215 North Chestnut
Belle Plaine, MN 56011

Head of School
Trinity Lutheran School
501 West Church Street
Belle Plaine, MN 56011

Head of School
St. John the Baptist School
215 Second Street
Jordan, MN 55352

Head of School
St. Wencelaus School
227 East Main Street
New Prague, MN 56071

Head of School
St. Michael School
16280 Duluth Avenue SE
Prior Lake, MN 55372

Head of School
Prior Lake Christian School
7690 Credit River Road
Prior Lake, MN 55372

Head of School
Shakopee Area Catholic
305 South Scott
Shakopee, MN 55379

Head of School
St. Andrew School
428 Irving Avenue
Elk River, MN 55330

Head of School
Christian Alliance Academy
829 School St

Head of School
St. John's Lutheran School
9243 Viking Blvd Northwest
Elk River, MN 55330

Head of School
St. Martin School
21201 Church Ave.
Rogers, MN

Head of School
St. John's Lutheran School
Route 2
Arlington, MN 55307

Head of School
St. Paul's Lutheran School
510 West Adams
Arlington, MN 55307

Head of School
Immanuel Lutheran School
417 High Ave.
Gaylord, MN 55334

Head of School
Immanuel Lutheran School
Box 177
Gibbon, MN 55335

Head of School
St. Peter's Lutheran School
Route 1
Gibbon, MN 55335

Head of School
Holy Family School
Albany, MN 56307

Head of School
St. Pius V School
Albany, MN 56307

Head of School
Holy Cross School
Route 1
Kimball, MN 55353

Head of School
St. Boniface School
527 Main Street
Cold Spring, MN 56320

Head of School
St. Augustine School
428 Second Street Southeast
St. Cloud, MN 56301

Head of School
Holy Family School
231 Sinclair Lewis Avenue
Sauk Centre, MN 56378

Head of School
SS Peter & Paul School
Box 188
Richmond, MN 56368

Head of School
St. John's Preparatory
Collegeville, MN 56321

Head of School
Our Lady of Grace School
Route 2
Freeport, MN 56307

Head of School
St. Joseph School
108 Sixth Avenue North
Waite Park, MN 56387

Head of School
Prairie Mennonite School
Route 1
Blooming Prairie, MN 55917

Head of School
Sacred Heart School
Box 38
Freeport, MN 56331

Head of School
St. Joseph Laboratory
Box 188
St. Joseph, MN 56374

Head of School
Marian - St. Mary's School
Marian Drive
Owatonna, MN 55060

Head of School
St. John School
Route 1, Box 222
Melrose, MN 56352

Head of School
St. Mary Help of Christians
Route 3, Box 41
St. Cloud, MN 56301

Head of School
Owatonna Christian School
265 26th Street Northeast
Owatonna, MN 55060

Head of School
St. Mary School
320 Fifth Avenue Southeast
Melrose, MN 56352

Head of School
St. Mary's Cathedral
823 First Street South
St. Cloud, MN 56301

Head of School
St. Isidore School
Route 2, Box 90
Owatonna, MN 55060

Head of School
Holy Spirit School
1615 11th Avenue South
St. Cloud, MN 56301

Head of School
SS Peter & Paul School
11th Ave & 12th St. N.
St. Cloud, MN 56301

Head of School
St. Mary School
411 Colorado
Morris, MN 56267

Head of School
John XXIII - Cathedral
7th Avenue & 3rd
St. Cloud, MN 56301

Head of School
St. Wendelin School
Route 8, Box 68
St. Cloud, MN 56301

Head of School
St. Francis Xavier School
501 12th Street North
Benson, MN 56215

Head of School
Montessori School
302 Fifth Avenue South
St. Cloud, MN 56301

Head of School
St. Francis Xavier
Sartell, MN 56377

Head of School
Pioneer Private School
Route 1
Bertha, MN 56437

Head of School
St. Anthony School
24th Avenue & First Street N.
St. Cloud, MN 56301

Head of School
Stony Ridge School
Route 1
Hewitt, MN 56453

Head of School
Browerville Parochial School
Box 186
Browerville, MN 56438

Head of School
Hillside
Route 1
Wadena, MN 56482

Head of School
Park Grove Academy
8333 Hemingway Avenue South
Cottage Grove, MN 55016

Head of School
Meadow View School
RR 2
Long Prairie, MN 56347

Head of School
Rose of Sharon School
7241 80th Street South
Cottage Grove, MN 55016

Head of School
St. Mary of Mt. Carmel
425 Central Avenue
Long Prairie, MN 56347

Head of School
Seventh Day Adventist
222 Third Street Northeast
Wadena, MN 56482

Head of School
St. Andrew School
1001 Holly Avenue
St. Paul Park, MN 55071

Head of School
Trinity Lutheran School
610 Second Avenue Southeast
Long Prairie, MN 56347

Head of School
St. Ann School
519 Second Street Southeast
Wadena, MN 56482

Head of School
Woodbury Montessori
6695 Upper Afton Road
Woodbury, MN 55119

Head of School
Sacred Heart School
324 North Fourth Street
Staples, MN 56479

Head of School
Trinity Lutheran School
501 N. Main St.
Janesville, MN 56048

Head of School
St. Croix School
621 South Third Street
Stillwater, MN 55082

Head of School
St. John's Lutheran School
516 West Chestnut
Lake City, MN 55041

Head of School
Sacred Heart School
308 West Elm Avenue
Waseca, MN 56093

Head of School
Salem Lutheran School
14940 62nd Street North
Stillwater, MN 55082

Head of School
Immanuel Lutheran School
30 South Wabasha
Plainview, MN 55964

Head of School
Grace Alliance Christian
432 11th Ave. Southeast
Forest Lake, MN 55025

Head of School
St. Felix School
130 East Third Street
Wabasha, MN 55981

Head of School
Forest Lake Montessori
807 Hwy 97
Forest Lake, MN 55025

Head of School
St. Mary School
223 First Street Northeast
Madelia, MN 56062

Head of School
St. Peter School
1250 South Shore Drive
Forest Lake, MN 55025

Head of School
St. John School
Route 1
St. James, MN 56081

Head of School
Christian Liberty School
Menahga, MN 56464

Head of School
St. Jude of the Lake School
600 Mahtomedi Avenue
Mahtomedi, MN 55115

Head of School
Calvary Christian
P.O. Box 222
Stillwater, MN 55082

Head of School
St. Paul's Lutheran
St. James, MN 56081

Head of School
St. Mary School
404 Nebraska Avenue
Breckenridge, MN 56520

Head of School
St. Stanislaus School
602 East Fifth
Winona, MN 55987

Head of School
St. Leo School
St. Leo, MN 56286

Head of School
Immanuel Lutheran School
Route 2
Lewiston, MN 55952

Head of School
Winona Christian School
1363 Homer Road
Winona, MN 55987

Head of School
St. Peter School
410 Ring North
Canby, MN 56220

Head of School
St. John School
160 Williams Street
Lewiston, MN 55952

Head of School
St. Francis School
210 First Avenue Northwest
Buffalo, MN 55313

Head of School
St. John School
Box 155
Wood Lake, MN 56297

Head of School
Cathedral School
352 Center Street
Winona, MN 55987

Head of School
Salem Lutheran School
Box 191
Loretto, MN 55357

Head of School
Cotter School
101 East Wabasha Street
Winona, MN 55987

Head of School
Mount Olive Lutheran School
435 East Bridge Avenue
Delano, MN 55328

Head of School
Delahanty Montessori
Box 191
Winona, MN 55987

Head of School
St. Peter School
235 2nd St.
Delano, MN 55328

Head of School
Riverhaven School
856 W. 5th St.
Winona, MN 55987

Head of School
SS Peter & Paul School
150 Railway Street
Loretto, MN 55357

Head of School
St. John's Lutheran School
Route 1
Dakota, MN 55925

Head of School
St. James Lutheran School
Box 248
Howard Lake, MN 55349

Head of School
St. Martin School
253 Liberty Street
Winona, MN 55987

Head of School
St. Timothy School
207 East Division Street
Maple Lake, MN 55358

Head of School
St. Mary School
1315 West Broadway
Winona, MN 55987

Head of School
Riverside Christian School
Monticello, MN 55362

Head of School
West Lutheran High School
6300 Walker Room 227
St. Louis Park, MN 55416

Head of School
St. Matthew School
756 West Wabasha
Winona, MN 55987

Head of School
St. Michael School
20 Main
St. Michael, MN 55376

Head of School
Faith Baptist School
Stacy, MN 55079

Head of School
Elmore Christian School
Box 342
Elmore, MN 56027

Head of School
Crosstown Baptist School
6500 Baker Road
Eden Prairie, MN 55344

Head of School
Chadashchay
RR 1
Cambridge, MN 55008

Head of School
Cloverdale Mennonite Church
RR 1, Box 86 A
Nashwauk, MN 55769

Head of School
New Life Christian School
6758 Bailey Road
Woodbury, MN 55119

Head of School
Delano Free Church Academy
Elm Avenue
Delano, MN 55328

Head of School
Calvary Assembly Academy
1685 E Hwy 96
White Bear Lake, MN 55110

Leonard Nachman
Planning & Evaluation
717 Capitol Square

Gary Olsen
State Aids
915 Capitol Square

John Ostrem
Asst. To Deputy Commissioner
7th Floor Capitol Square

Phyllis Paul
Pupil Personnel Services
651 Capitol Square

Jerry Pavek
Director of Pupil Transport.
9th Floor Capitol Square

Don Pfiffner
State Aids Section
915 Capitol Square

Don Peterson
Community Education
664 Capitol Square

Ken Peatross
Board of Teaching
609 Capitol Square

E. Raymond Peterson
Associate Commissioner
709 Capitol Square

Patricia Strang
Monitoring
3rd Floor Capitol Square

Helen Smith
State Aids
915 Capitol Square

Stan Tikkanen
Sch. Financial Management
807 Capitol Square

Robert Van Tries
7th Floor
Capitol Square Bldg.

Von Valletta
Deputy Commissioner
7th Floor, Capitol Square

Bill White
Education Data Systems
803 Capitol Square

Shirlee Walker
6th Floor Capitol Square

Dr. Greg Waddick
Assistant Commissioner
Special Services
726 Capitol Square

Lowell Tornquist
Rm 718
Capitol Square

Sandy Hobson
Rm 710 Capitol Square

Barry Shaffer
Rm. 721 Capitol Square

Boni Pilapil
Rm 720 Capitol Square

John Comstock
Rm 720 Capitol Square

Diane Morehouse
Rm 721
Capitol Square

Marilyn Sorenson
Special Education
Rm 810 Capitol Square

John Maas
Deputy Commissioner
7th Floor, Capitol Square

Mary Honetschlager
Program Specialist - Art
Room 639 Capitol Square

Paul Day
Room 523 Capitol Square

Tricia Penn
Monitoring
3rd Floor Capitol Square

Joanne Carlson
c/o Erv Chorn
8th Floor Capitol Square

Marilyn Mills
Professional Library
5th Floor Capitol Square

John Mercer
Rm 101 Capitol Square

Wayne Erickson
Rm. 802 Capitol Square

Norena Hale
Rm. 802 Capitol Square

Will Antell, Asst. Commissioner
Special & Compensatory Ed.
802 Capitol Square

Roy Anderson
Special Education
802 Capitol Square

Dr. Gayle Anderson
Ed. Development Section
723 Capitol Square

George Blin
Pupil Transportation
9th Floor Capitol Square

Commissioner Casmey
7th Floor
Capitol Square

Erv Chorn
Ed. Data Systems
803 Capitol Square

Joan Gaetz
Special Education
802 Capitol Square

Mary Dolbotten
Education Media Unit
607 Capitol Square

George Droubie
School Personnel Services
610 Capitol Square

Roger Delgehausen
School Personnel Services
613 Capitol Square

Joleen Durken
Education Development
7th Floor
Capitol Square

Larry Erie
Community Education
633 Capitol Square

Reynold Erickson
Pupil Personnel
631 Capitol Square

Gary Farland, Director
State Aids Section
915 Capitol Square

Bob Gramstad
Community Education
647 Capitol Square

Ron Dreyer
Vocational Education
551 Capitol Square

Mel Johnson
Vocational Education
548 Cap Square

Gerald Kleve
Assistant Commissioner
Division of Instruction
657 Capitol Square

Colleen Kish
School Personnel Services
614 Capitol Square

Floyd Keller
Planning & Evaluation
714 Capitol Square

Bob Kasper
Fiscal Services
7th Floor
Capitol Square

Dick Locke
Education Data Systems
803 Capitol Square

Ron Laliberte, Assistant
Commissioner
School Management Services
803 Capitol Square

Jim Lee, Director
Publications Section
8th Floor Capitol Square

Dan Loritz
Planning & Evaluation
7th Floor
Capitol Square

Don Modeen
Child Nutrition
508 Capitol Square

Ron Moir, Director
Financial Management
807 Capitol Square

Robert Madson, Director
Program Operations
Vocational Education
541 Capitol Square

Pete Moreno
Migrant Education
809 Capitol Square

Mary Lynne McAlonie
Special Education
802 Capitol Square

Russ Andrews-Auditors Office
First Floor
Vets Building

Legislators Auditors Office
Veterans Service Bldg.

Donna Fortin-Schroeder
Head Start Advocate
Dept. of Economic Security
690 American Center Bldg.

Robert Ashbach
123 State Office Bldg.

Zona De Witt
Legislative Reference Library
Room 111 Capitol Bldg.

Gary Bastian
Senate IRC
49 State Office Bldg.

Charles J. Mander
Room 100 Vets Bldg.

Karen Baker
Room 17
Capitol Bldg.

Lawbook

Fred Post
Dept. of Finance
309 Administration Bldg.

Charles Mottl
Attorney General's Office
11th Fl. Bremer Tower Bldg.
7th & Minnesota
St. Paul, MN

Rey Boezi, Director
Human Resources Dept.
Metro Council
Metro Square Bldg.

Secretary of Senate
Room 231
Capitol Bldg.

Lawbook

Chief Clerk of the House
of Representatives
Room 211
Capitol Bldg.

Lawbook

Linda Woodstrom, Librarian
Dept. of Economic Security
American Center Bldg.

Barbara Diamond
House Ed Committee
17E Capitol Bldg.

Jim Cleary
House of Representatives
Room 17 Capitol Bldg.

Dean Honetschlager
State Planning Agency
Rom 101 Capitol Square

Lawbook

Mike Bradley
Attorney General's Office
11th Floor Bremer Towers
7th & Minnesota
St. Paul, MN

Joyce Krupey
Senate Education Comm.
471 State Office Bldg.

Bill Asp
OPLIC
301 Hanover Bldg.

Lawbook

Donna Knight
State Planning Agency
Room 101 Capitol Square

Steve Lindgren
110 State Office Bldg.

TITLE 11 PUBLIC SAFETY
Part 1 Public Safety Department
11 MCAR § 1.0082 (proposed) 1363
Part 2 Corrections Department
11 MCAR §§ 2.501, 2.505, 2.509, 2.512, 2.515, 2.518, 2.521, 2.524, 2.527, 2.530, 2.533, 2.536, 2.539, 2.542 (adopted) 1388
TITLE 12 SOCIAL SERVICE
Part 2 Public Welfare Department
12 MCAR §§ 2.009, 2.017 (adopted) 1218
12 MCAR § 2.029 (DPW 29) (proposed temporary) 1298
12 MCAR § 2.065 (adopted temporary) 1163
12 MCAR § 2.016 (formerly 2.020) (adopted) 1191
12 MCAR § 2.185 (adopted) 1263
Part 3 Housing Finance Agency
12 MCAR §§ 3.053-3.054 (proposed) 1189
TITLE 13 TAXATION
Part 1 Revenue Department
13 MCAR § 1.6016 (proposed) 1313

PROPOSED RULES

Pursuant to Minn. Laws of 1980, § 15.0412, subd. 4h, an agency may propose to adopt, amend, suspend or repeal rules without first holding a public hearing, as long as the agency determines that the rules will be noncontroversial in nature. The agency must first publish a notice of intent to adopt rules without a public hearing, together with the proposed rules, in the *State Register*. The notice must advise the public:

1. that they have 30 days in which to submit comment on the proposed rules;
2. that no public hearing will be held unless seven or more persons make a written request for a hearing within the 30-day comment period;
3. of the manner in which persons shall request a hearing on the proposed rules;

and

4. that the rule may be modified if modifications are supported by the data and views submitted.

If, during the 30-day comment period, seven or more persons submit to the agency a written request for a hearing of the proposed rules, the agency must proceed under the provisions of § 15.0412, subds. 4 through 4g, which state that if an agency decides to hold a public hearing, it must publish in the *State Register* a notice of its intent to do so. This notice must appear at least 30 days prior to the date set for the hearing, along with the full text of the proposed rules. (If the agency has followed the provisions of subd. 4h and has already published the proposed rules, a citation to the prior publication may be substituted for republication.)

Pursuant to Minn. Stat. § 15.0412, subd. 5, when a statute, federal law or court order to adopt, suspend or repeal a rule does not allow time for the usual rulemaking process, temporary rules may be proposed. Proposed temporary rules are published in the *State Register*, and for at least 30 days thereafter, interested persons may submit data and views in writing to the proposing agency.

State Board of Education
Department of Education
Department of Public Safety

Proposed Amendment of Rules of the State Board of Education and of the Department of Public Safety Governing the Physical Examination of School Bus Drivers

Notice of Intent to Adopt Rules without A Public Hearing

Notice is hereby given that the State Board of Education and the Department of Public Safety is proposing to adopt, without a public hearing, rules relating to new requirements for tuberculosis test as a prerequisite for obtaining or renewing a school bus driver license endorsement. The State Board of Education and the Department of Public Safety proposes to require a satisfactory Mantoux or chest X-ray upon first application for a school bus driver license endorsement and thereafter only upon exposure to an active tuberculosis case. This requirement will conform with the recently adopted Health Department rules (7 MCAR §§ 1.327-1.328) relating to requirements for tuberculosis testing for employees of school districts, private and parochial schools, and day care centers. The Department of Education and the Commissioner of Public Safety has determined that the

KEY: PROPOSED RULES SECTION — Underlining indicates additions to existing rule language. ~~Strike outs~~ indicate deletions from existing rule language. If a proposed rule is totally new, it is designated "all new material." ADOPTED RULES SECTION — Underlining indicates additions to proposed rule language. ~~Strike outs~~ indicate deletions from proposed rule language.

proposed adoption of these rules will be noncontroversial and has elected to follow procedures set forth in Minn. Stat. § 15.0412, subdivision 4h (1980).

The State Board of Education and the Department of Public Safety's authority to adopt the proposed rules is contained in Minn. Stat. § 171.321. A Statement of Need and Reasonableness is available for review at the Department of Education and at the Department of Public Safety. This Statement of Need and Reasonableness contains a justification in support of the rules and the rationale justifying the need for the proposed rules and their reasonableness.

All persons interested in these rules shall have 30 days from the date of this notice to submit comments on the proposed rules. The rules may be modified prior to final adoption if supported by data and views submitted during the 30-day period and do not result in substantial changes in the proposed language. Any person may request notification of the date on which the proposed rules, this Notice, the Statement of Need and Reasonableness, all public comments and the rules as adopted are submitted to the Attorney General for final review by writing to the addresses shown below. The Attorney General shall approve or disapprove the rules as to form and legality and determine whether a substantial change has been made in the rules to be adopted.

Within the 30-day period any person may make a written request for a public hearing on any of the rules. The written request must be specific on which rule(s) a hearing is desired; and identification of the particular objection, the suggested modifications, and the reasons or data relied upon to support the suggested modifications is desired. If seven or more persons make a written request for a hearing on any of the rules, a public hearing will be held according to the provisions of Minn. Stat. § 15.0412, subdivision 4-4f.

Persons wishing to make written comments on these rules or make a written request for a public hearing on any of these rules may address their correspondence to:

Diane Hamilton
Department of Public Safety
211 Transportation Building
St. Paul, Minnesota 55155

Gerald Pavek, Director
Pupil Transportation
Department of Education
550 Cedar Street
St. Paul, Minnesota 55101

Please be advised that Minn. Stat. ch. 10A requires each lobbyist to register with the State Ethical Practices Board within 5 days after he or she commences lobbying. Minn. Stat. § 10A.01, subd. 11 (1980), defines a lobbyist as any individual engaged for pay or other consideration, or authorized by another individual or association to spend money, who spends more than five hours in any month or more than $250, not including his own travel expenses and membership dues, in any year, for the purpose of attempting to influence legislative or administrative action by communicating or urging others to communicate with public officials; or who spends more than $250, not including his own travel expenses and membership dues, in any year for the purpose of attempting to influence legislative or administrative action by communicating or urging others to communicate with public officials. The statute provides certain exceptions. Questions should be directed to the Ethical Practices Board, 41 State Office Building, St. Paul, Minnesota 55155, telephone (612) 296-5615.

A copy of the proposed rule is attached to this Notice.

February 12, 1981

John P. Sopsic
Commissioner of Public Safety

February 12, 1981

Howard B. Casmey
Secretary

Amendments as Proposed

[The State Board of Education rule 5 MCAR § 1.0222 B. (EDU 222) Physical examination., and the Department of Public Safety rule 11 MCAR § 1.0082 B. Physical examination., are identical. These rules are going to be amended to read as follows:]

5 MCAR § 1.0222 ~~EDU 222~~ and 11 MCAR § 1.0082

B. Any school bus driver applicant, whose physical examination discloses communicable diseases or mental or physical conditions of intermittent or continuing nature that might reasonably affect his ability to operate a school bus, shall be denied a school bus driver's endorsement. One or more of the following deficiencies will disqualify the applicant for a school bus driver's endorsement.

1. Eyesight. Visual acuity less than 20/40 (Snellen) in either eye without lenses or by correction with lenses; total form field of vision in the horizontal meridian less than 140 degrees in either eye (drivers requiring correction by lenses shall wear properly prescribed lenses at all times when driving).

2. Hearing. Hearing less than 30 db (10/20) in the better ear, with or without a hearing aid.

3. Inebriates or users of narcotics or drugs which may impair driving ability.

4. Coronary disease. Any indication of coronary or heart ailment likely to interfere with safe driving. Electrocardiogram is required when other findings indicate desirability.

5. Blood pressure over 160/90.

6. Lungs. Failure to have a satisfactory Mantoux and chest x-ray ~~within the past six months~~ as required by Minnesota Health Department rule 7 MCAR §§ 1.327-1.328.

7. Any communicable disease as listed in Minnesota Health Department ~~regulations~~ rules ~~10795~~ 7 MCAR § 1.316 and ~~10812~~ 7 MCAR § 1.326. ~~(As recoded.)~~

8. Loss of foot, leg, hand or arm, or other structural defect or limitation of movement likely to interfere with safe driving.

9. Any mental, nervous, organic, or functional disease likely to interfere with safe driving.

10. Diabetes unless controlled by diet only.

11. Epilepsy or other episodic (Paroxysmal) periods of unconsciousness (not accepted).

12. Use of any medication which the examining physician determines is likely to interfere with safe driving.

13. Applicant not of good general health.

Energy Agency
Conservation Division

Proposed Rules for the Administration and Distribution of Community Energy Planning Grants

Notice is hereby given that the public hearing in the above-entitled matter will be held pursuant to Minn. Stat. § 15.0412, subd. 4 (1980) in the Fifth Floor Conference Room, Veterans Service Building, 20 West 12th Street, Saint Paul, Minnesota on April 13, 1981, commencing at 9:30 a.m. and continuing until all persons have had an opportunity to be heard.

All interested or affected persons will have the opportunity to participate. Statements may be made orally and written material may be submitted at the hearing. In addition, written materials may be submitted by mail to: Kent Roberts, Office of Hearing Examiner. Room 300, 1745 University Avenue, St. Paul, MN 55104 (612) 296-8112. Unless a longer period not to exceed twenty calendar days is ordered by the hearing examiner at the hearing, the record will remain open for the inclusion of written material for five (5) working days after the hearing ends. The proposed rules are subject to change as a result of the rules hearing process. The agency therefore strongly urges those who may be affected in any manner by the substance of the proposed rules to be considered in this hearing to participate in the rules hearing process.

The proposed rules, if adopted, would guide the Energy Agency in the administration and distribution of Community Energy Planning Grants to cities and counties. The subjects of the rules include: authority and purpose; definitions; applicability; application procedures, timing and due dates; project notification and review; application review and priority setting; final application format, content and due date; funding periods; contracts; disbursement schedules; evaluation and monitoring; use of funds; records; and deviations.

The agency's authority to promulgate the proposed rules is contained in Minn. Stat. §§ 116H.089 and 116H.08(a) (1980).

Copies of the proposed rules are now available and one free copy may be obtained by writing to or calling the Minnesota Energy Agency, Attention: Jay Brunner, 980 American Center Building, 150 E. Kellogg Boulevard, St. Paul, Minnesota 55101, (612) 297-3562. Copies will also be available at the door on the date of the hearing.

Minn. Stat. ch. 10A requires each lobbyist to register with the State Ethical Practices Board within five (5) days after he/she commences lobbying. A lobbyist is defined in Minn. Stat. § 10A.01, subd. 11 (1980) as any individual:

(a) Engaged for pay or other consideration, or authorized by another individual or association to spend money, who spends

KEY: PROPOSED RULES SECTION — Underlining indicates additions to existing rule language. ~~Strike~~ ~~outs~~ indicate deletions from existing rule language. If a proposed rule is totally new, it is designated "all new material." ADOPTED RULES SECTION — Underlining indicates additions to proposed rule language. ~~Strike~~ ~~outs~~ indicate deletions from proposed rule language.

CERTIFICATE OF BOARD'S

ADOPTION OF RULES RESOLUTION

I, Howard B. Casmey, do hereby certify that I am secretary and executive officer of the Board of Education, a board duly authorized under the laws of the State of Minnesota, and that the following is a true, complete, and correct copy of a resolution adopted at a meeting of the Board of Education duly and properly called and held on the 14th day of April, 1981; that a quorum was present at said meeting; (that a majority of those present voted for the resolution); that said resolution is set forth in the minutes of said meeting and has not been rescinded or modified.

> "RESOLVED, that the rules governing the Qualifications for School Bus Drivers are hereby approved and adopted, pursuant to authority vested in us by Minnesota Statutes Section 171.321(1980) and that one of the members of the Board of Education, be and hereby is authorized to sign an order adopting these rules."

IN WITNESS WHEREOF, I have hereunto subscribed my name this 14th day of April, 1981.

Howard B. Casmey
Secretary and Executive Officer

Henry J. Bromelkamp
Member, State Board of Education

STATE OF MINNESOTA

State Board of Education
Department of Education

Department of Public Safety

In the matter of the Proposed Adoption of Rules of the State Department of Public Safety Governing the Physical Examination of School Bus Drivers

STATEMENT OF NEED AND REASONABLENESS

The above captioned rules are amendments to existing rules of the State Board of Education and the Department of Public Safety. The last time the above captioned rules were amended was July 1973.

The need to adopt these rules arises because of Laws 1979 Chapter 292 and subsequent Health Department rules, 7 MCAR Section 1.327-1.328. The 1979 law changed the "annual" requirement for school employees to show freedom from tuberculosis to "periodically... as prescribed by the commissioner of health by rule." The subsequent Health Department rules specify that a tuberculosis skin test shall be required of school employees within 45 days prior to potential first contact with students. It further provides that if the test is negative the employee shall be considered free from tuberculosis and need not repeat the test during the period of continuous employment unless exposure to an active tuberculosis case occurs.

The existing State Board of Education and Department of Public Safety rules are inconsistent with the new Department of Health rules on this matter. First, drivers of school district owned buses are district employees and, as such, are subject to two sets of rules with conflicting requirements. Secondly, many school bus drivers are employed by private contract bus companies, are not district employees, and therefore not subject to the new Department of Health rules. The rules proposed for adoption herein relating to physical examination requirements for school bus drivers, incorporate the new Health Department requirements so that the tuberculosis test requirement will be the same for all school bus drivers as for school employees.

Since there is a very low incidence of tuberculosis in Minnesota and the legislature already determined that annual proof of freedom from tuberculosis for school employees is not necessary, the State Board of Education and the Department of Public Safety find it necessary, justifiable and reasonable to amend their joint rules to reflect the same philosophy.

3/5/81
Date

John P. Sopsic
Commissioner of Public Safety

3/5/81
Date

Howard B. Casmey
Secretary

In the Matter of the Proposed Adoption of Rules of the State Board of Education and Public Safety Governing the Physical Examination of School Bus Drivers, 5 MCAR § 1.0222B and 11 MCAR § 1.0082B.

STATEMENT OF COMPLIANCE WITH RULEMAKING PROCEDURES

I, Assistant Attorney General Michael J. Bradley, do hereby declare that I have examined the rules and all related documents and that, based on my examination and my personal familiarity with the applicable procedures, the Administrative Procedure Act, the rules of the Office of Administrative Hearings, and the rules of the Attorney General have been followed. Any exceptions are noted below.

Dated: April 20, 1981.

Michael J. Bradley

Michael J. Bradley
Assistant Attorney General