



Horticultural Society: Letters Received and Sent

Copyright Notice:

This material may be protected by copyright law (U.S. Code, Title 17). Researchers are liable for any infringement. For more information, visit www.mnhs.org/copyright.

Dellwood White Bear Lake
Monday October the First

Mr. A. W. Latham

Kasota Block, Minneapolis

Dear Sir

Will you kindly send
me two copies of the publication
in which is the story of
Prof. Shaw's garden?

I don't know how much I
should enclose as the price
of these pamphlets but if you

will be good enough to let
me know will see that you
receive the money promptly.

Very Sincerely,
Cornelia M. Barduan

Address

Mrs. H. A. Barduan
385 Jackson St
Saint Paul

Lake City Minn Sept 18th 1900

A. W. Latham Sec'y
Dear Sir

Yours of 13 inst rec'd
I did forget to enter my fruit
— was very busy at that time &
so forget it. But I am not
like Ben Dart to "have done with
the business". If I have good fruit
I'll try it again

I thank you very much for your
trouble. I had very fine Dutch
apples but I used them up as I
intended not to send any fruit to the
fair this year. We were to Winona
fair last week and were well pleased
with it. The apples that were there were
the largest — I think I ever saw. There was a
big crowd there Sincerely yours R. H. Bullman

THE CORNELL UNIVERSITY,
COLLEGE OF AGRICULTURE,
ITHACA, N. Y.

L. H. BAILEY, PROFESSOR OF HORTICULTURE.
GEORGE N. LAUMAN, INSTRUCTOR.
C. E. MUNN, GARDENER.

Jan. 21, 1901.

Mr. A. W. Latham,
Minneapolis, Minn.

My dear Sir :

I have nothing whatever to do with the sale of my books. These are all in the hands of the publishers. I enclose you one of their circulars, and you should correspond directly with them. The book on the apple has never been issued.

Yours very truly,

L. H. Bailey

POSTAL CARD - ONE CENT.

UNITED STATES OF AMERICA.

THIS SIDE IS FOR THE ADDRESS ONLY.



Mr. A. W. Rathau
Sec. Minn. St. Hort Soc.,
207 Kasota Building
Minneapolis, Minn.

Mr. A. W. Rathbun,

Sec. Minn. St. Nat. Soc.,

Dear Sir:-

Yours of the 19th received.

I have sent you reports as far as we have them in compliance with your request. Regret that I cannot complete the numbers, but we have none others. We have no cloth bound volumes, at all.

Yours truly

H. J. Budd,

Sec. Minn. St. Nat. Soc. m

Mt Holly, N.J.

Jan. 24-1901.

Jan 31 - 1901

Minnesota State Horticultural Society

Minneapolis Minn

Gents

I received the book of
Jan 24th. I in would say that
I ask you to send me same in the
German Language. If however you
could not do this that to return me
the money as I have no use for the
Eng ~~edit~~ edition. Can not read it.

Kindly let me know by return mail
and oblige
yours

Jul Baarsch
Morgan
Minn

✓ 7⁰⁰

Dassel Minn Feb 2 1901

Mr A W Gathman

Dear Sir:

Inclosed please find
\$ 2.00 for 2 subscriptions
one to Prof Roylund
720 Venland Place
Minneapolis Minn

and one for Oscar Garden
Dassel Minn
For minn state Horticultural

For premium I want Prof Roylund
Green vegetable garden

Yours truly
A J Broberg

Sexton Ia. Feb 1st 19.01

Mr. A. H. Latham

Dear Sir

enclosed please find one Dollar \$1.
subscription price of the Missouri Horticult
urist for one year ^{and} ~~to~~ ^{same} A. J. Wilde Sexton
Iowa also Premiums numbered six and seven
& ^{and} 7 and send to my address one copy
of amateur Fruit Growing to my address
C. M. Baskin Charles City Iowa and oblige

Yours Truly
C. M. Baskin



Southern Minnesota
Horticultural Society.

President J. C. Hawkins, Austin, Minn.

OFFICE OF
Mrs. C. E. Brainerd, Secretary.

Albert Lea, Minn., Jan 18 1900

Sec. Latham,

Please place on
the membership list the name
of Charles Aultfather, who
has renewed his member-
ship in our society.
His address is Austin
Minn.

Yours.

Mrs. Chas. Brainerd.



NEW STATE CAPITOL IN COURSE OF CONSTRUCTION

State of Minnesota

SENATE CHAMBER

THIRTY-SECOND SESSION.

St Paul, 1/17 1901

A. N. Latham Esq.
 Minneapolis Minn } Dr. Friend

Enclosed

find receipt signed as you suggest.
 The name in question is Forest Kerry.
 Chatfield, Minn. Mr. Kerry succeeds Uncle
 Theo Lewis in the Institute work, and is
 very much interested in horticulture
 especially for the farm home.
 If I cannot see Gov. Pillsbury
 I will write him soon.
 Possibly I can get Capt. Gregg to
 go with me.

With best wishes and regards, I am

Your Friend
 A. K. Bush



..EXCELSIOR NURSERY..

Established in 1868.

A. A. BOST, Proprietor.

...Stock at Wholesale and Retail...

FULL LINE OF

TESTED VARIETIES OF FRUIT

ALWAYS ON HAND.

Excelsior, (Minn.), *Jan 14* 1907

Mr. R. W. Latham
Dept. Minn
Dennis -

I hope to call on you soon
and make some little change
in my ad-. Don't know what
my agents would think of having
their customers a list of addresses
of larger nurseries with their
ad-^s but can use a few of the
little folders you sent me in my
correspondence. By the way I
found a couple of new members while
at the Soc-meetings and turned them
over to you after leading them several
blocks for that purpose. If I am
too late to claim a reward here I no



..EXCELSIOR NURSERY..

Established in 1868.

A. A. BOST, Proprietor.



...Stock at Wholesale and Retail...

FULL LINE OF

TESTED VARIETIES OF FRUIT

ALWAYS ON HAND.

2

Excelsior, Minn., 190

don't have a credit in the happy hunting grounds. Trade prospects are good for spring. I don't think apple wood is injured in the least so far.

Am thinking of having weather just cold enough to hold the snow. So fruit growers can lay aside their fears and plan on a good fruit season.

Respectfully yours

A. A. Bost.



C. J. MONFORT, MANAGER.

St. Paul, Minn. July 8 1900

A. W. Latham Esq.

Minneapolis Minn. Dr Friend

I am
 sorry your letter of inquiring
 about books &c. for distribution
 at the Institute was side
 tracked. but I had made
 all arrangements to have them
 all placed by Mr. How and
 Johnson. These are all of the
 last packages you sent in
 the trunk which they can
 use until you get another
 package to them.

Mr. How will take subscriptions
 and memberships for the Sports
 Society and I am sure the
 work will be well done -
 Prof Johnson will see that
 the fruit lists go into good



C. J. MONFORT, MANAGER.

No 2 St. Paul, Minn. 190

hands. I am quite sure
all other matters pertaining
to the work will have due
attention and a proportionate
part of the time.

Mr. Feary is something of a
"crank" on fruit for food.
He will push that subject
as well as freely from being and
others -

I think no special trouble will
be had in establishing the Peter
M. Hudson Eye Farm. Get the
matter in shape and I will
push it in the legislation -
I will try and see you soon
and talk all these things over.

With best wishes I am
Yours forward
A. K. Bush



Southern Minnesota
Horticultural Society.

President J. C. Hawkins, Austin, Minn.

OFFICE OF
Mrs. C. E. Brainerd, Secretary.

Albert Lea, Minn., Jan 8 1906
A. W. Latham.

Sir:

You will please send Jan. number of Horticulturist to this address: Albert W. Platte Egan, S. Dak.

He has paid the membership fee of one dollar (\$1.00) I have sent him the bound volume.

Our members come stragling in one at a time, just to keep you and I busy, and out of mischief, I think.

Fraternally

Mrs. Chas. Brainerd.

Mr Latham

These are both
good papers, be sure
and have them in the
Magazine or incur
ever lasting displeasure
from the Freeman
family

Yours

Wm. C. Brainard
Sec.



Southern Minnesota
Horticultural Society.

President J. C. Hawkins, Austin, Minn.

OFFICE OF
Mrs. C. E. Brainerd, Secretary.

Albert Lea, Minn., Dec 28 1900

Sec. Latham

✓ R. Parkhill of
Chatfield, Minn. and
✓ H. C. Ellergott of Lanesboro.
Minn. (Root River Nursery)
have renewed their
memberships in our So.
for 1901.

Mrs Chas. Brainerd

P.S. I have sent them the
annual report.

A happy New Year to you

Dec 31 - 1900
Stillwater Minn.

Mr. Sathau

Dear Sir.

✓

✓ 1.00

Enclosed find \$1.00
which give credit to Mr. George
Jarekow, Stillwater, Minnesota.
and list him as a new Member.
Please see to it that he gets the
January Magazine so he can
select his plant Premiums.
Please send me Amateur Fruit
Growing, as my premium for sending
in a new member.

respectfully

Paul Butzstaff,
Stillwater,

Minnesota

Albert Lea, Minn., 190

Financial Report of The Soth. Minn. Hort. So. 1900		1900 Dr.	
1900 Cr.			
Nov 22. Bal in Treas		Nov 22 Hall rent	13 00
from last year	92.05	" " Postage for Pres.	1.00
Nov 22. Memberships to date	23 00	" " Board for delegate	2.25
Nov 22. Two last year memberships	2.00	" " Prem. on fruit to	
		J. C. Hawkins, Austin	4.00
		" " Prem on fruit to	
		" " L. W. Allen, Spring Valley	2.00
		" " Expenses of O. W. Moore	
		to Austin on Programme Com	2.00
		" " Expenses of J. S. Harris	
		to Annual meeting	4 00
		" " Expenses of Sec two	
		trips to Austin	3 50
		" " Printing programmes	4 00
		" " Amount allowed	
		" " Sec for services for 1900	13 00
		" " Postage for Sec	2.15
		" " Bal in Treas	66.25
	<u>\$117 05</u>		<u>\$117 05</u>

Mrs. Chas. Brainerd
Sec + Treas.

Canby, Minnesota, 12/12 1900

A. N. Latham Esq. 302 Friend
 Mpls Minn - Below find
 list of names to be added to
 my list of Members -
 P. Sivents Canby Minn
 Oscar Dixon " " "
 E. E. Grassmick " " "
 Books delivered to above -

A. Rynda Canby Minn -
 A. Reppitt " " "
 No. A. Levealand " " "
 Sent books to above 3 names -

The Canby Meeting was the best
 of the season, attendance large
 with good interest throughout the
 entire session - I saw some very
 fine evergreens growing in town all
 having been planted as I recommended -
 With best wishes, I am
 A. N. Bush

John Bisbee Elevator Co.

Dealer in Grain, Seeds, Etc.

Madelia, Minn., Dec 15th 1900

A. W. Batham Sec

Massachusetts

Dear Sir

Enclosed I send you
PO Order for \$2.00 to renew my
subscription of the Horticulturist
and also the subscription of
J. J. Furber. Send Mr Furber
monthly and the bound volume
to him at Fairfield Maine
I sent you a new subscriber
Mr E. C. Sprague a short time
ago for which will you
please send me the Amateurs
Fruit Grower send me also
four of Mr Gideons seedlings
and oblige

Yours truly
John Bisbee



Southern Minnesota
Horticultural Society.

President J. C. Hawkins, Austin, Minn.

OFFICE OF
Mrs. C. E. Brainerd, Secretary.

Albert Lea, Minn., 16 1900

A. W. Latham.

You received the name of L. P. Higley, Albert Lea did you not just before the State meeting, he renewed his membership, he was asking me to-day about the magazine. I told him I sent you his name the 1st of Dec, and that when the reports came I would give him one.

Mrs. C. E. Brainerd

P. S. Mr. Wedges home burned last Sun. morning. They saved part of the house-hold good. The house was partly covered with insurance. They were partly packed, ready to move.



Southern Minnesota
Horticultural Society.

President J. C. Hawkins, Austin, Minn.

OFFICE OF
Mrs. C. E. Brainerd, Secretary.

Albert Lea, Minn., Dec 12, 1900

Mr. Satham.

✓ You will please
place Aithins Hotson on the
list of members. send
the magazine to his address.
Austin, Mower Co. Rural No 2

Yours

Mrs Chas. Brainerd

Pine City, Minn.
Dec. 3^d 1900

A. N. Latham Esq.

Minneapolis Minn. } Dr Friend

I have concluded that it will not be wise for me to leave my Institute work to attend the Annual Meeting of our local Society regardless of my desire to be with you.

Supt. Gregg gave me no permission to leave the work and they depend on me to give instruction in potato growing a subject of most importance to the farmers in this section. I also give them a good sound talk on growing fruits etc. at each meeting.

I regret very much that I cannot be with you at this time.

With best wishes and regards to all I am,
Very cordially yours

A. N. Bush

Credentials
A. P. Stevenson
Manitoba

Credentials

THE LIBRARY
MANITOWA COUNTY
WINNIPEG

Nov 27. 1900

Dear Sir

It gives me pleasure
to inform you that we have
elected Mr. A. P. Stevenson of
Nelson, Man., to represent our
Western Hort^l Society at your
Dec^r meeting and Mr. Stevenson
has agreed to go. He is one
of our vice presidents and a
most valuable man — has a
farm and a small nursery
in Southern Manitoba. He has
been experimenting with all sorts
of fruit and ornamental trees

THE LIBRARY
WISCONSIN COLLEGE
MADISON WISCONSIN

for the past 20 years. His work
is methodical and intelligent
and careful records of it
are kept. He is a modest and
unpretentious man but he can
tell his story before a general
audience in a very effective
manner.

I am sure you will enjoy
his visit and with all sorts
of good wishes for your
outing I am

Yours very truly
Andrew B. Davis

Wm. A. L. Latham
Minneapolis

Pres. of West. Hist. Soc.

This is to certify that, at the Annual Meeting of the Southern Minnesota Horticultural Society, held at Albert Lea on February 14th. and 15th., 1900, Jonathan Freeman was elected a delegate to attend the Annual Meeting of the Minnesota State Horticultural Society, to be held in Minneapolis on December 4, 5, 6 and 7, 1900.

Secretary.

Albert Lea, Minnesota.

Novemeber 28th., 1900.

Mrs. C. E. Bramer



Southern Minnesota
Horticultural Society.

President J. C. Hawkins, Austin, Minn.

OFFICE OF
Mrs. C. E. Brainerd, Secretary.

Albert Lea, Minn., Dec 1 1900

A. W. Latham

Dear Sir,

Mr L. P. Highby
has renewed his membership
therefore he is entitled to the
magazine and bound volume.
His Address L. P. Highby

Albert Lea

Minn

Yours

✓ Mrs. Chas. Brainerd
Sec.

Inches



Golden Thread



centimeters

L*	38.76	39.15	43.81	43.58	45.52	49.42	53.12	52.25	45.34	42.02	46.92	42.32	22.17	42.42
a*	13.91	19.21	-4.29	-12.89	8.78	-32.39	35.43	47.36	-0.20	-0.92	-1.12	11.12	1.05	-1.10
b*	14.09	17.47	21.11	22.86	-24.11	-0.48	44.77	16.93	1.90	1.48	0.97	0.56	0.64	-0.01

D50 Illuminant, 2 degree observer

Density →

0.05	0.09	0.16	0.22	0.36	0.52
------	------	------	------	------	------

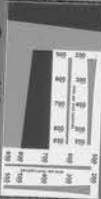

Don Williams

0.75	0.98	1.24	1.64	1.96	2.38
------	------	------	------	------	------

All values are batch averages

18	17	18	19	20	21	22	23	24	25	26	27	28	29	30
49.61	48.07	26.80	17.07	5.50	4.33	35.37	72.51	72.10	29.51	53.60	43.48	42.02	52.85	50.86
1.26	0.23	-1.09	0.04	0.45	0.32	22.13	-22.92	19.51	13.42	-38.46	20.24	3.28	48.90	27.29
0.17	0.48	0.01	0.09	0.25	0.47	-19.02	56.04	47.85	-47.59	37.19	29.13	78.05	-22.86	-27.65

M000355

L*	
a*	
b*	

Albert Lea, Minn., 190

	Names	Address	State	dues.
1	Christgau John	Austin	Minn	1.00 pd
2	Kimball F. W.	"	"	1.00 "
3	Taylor James	"	"	1.00 "
4	Shaw O. W.	"	"	1.00 "
5	Mitchell J. S.	"	"	1.00 "
6	Scott J. W.	"	"	1.00 "
7	Hirsh Geo.	"	"	1.00 "
8	Murphy R. R.	"	"	1.00 "
9	Keenan Joseph	"	"	1.00 "
10	Hawkins J. C.	"	"	1.00 "
11	Peck E. F.	" River view Farm	"	1.00 "
12	Freeman Jonathan	"	"	1.00 "
13	Wedge Clarence	Albert Lea	"	1.00 "
14	Massey A. W.	" "	"	1.00 "
15	Clausen P.	" "	"	1.00 "
16	Street A. H.	" "	"	1.00 "
17	Baker A. O.	" "	"	1.00 "
18	Upton J. H.	Cresco	Ia	1.00 "
19	Jensen Jens	Rose Creek	Minn	1.00 "
20	Severson Frank L.	Stewartville	"	1.00 "
21	Livingston R. C.	Spring Valley	"	1.00 "

OFFICE OF
Clerk City of Albert Lea, Minn.

C. E. BRAINERD, CLERK.

2.

REGULAR MEETINGS
SECOND AND FOURTH FRIDAYS OF EACH
MONTH.

Albert Lea, Minn., 190

	Names.	Address	State	dues.
22	Moore O. W.	Spring Valley	Minn	1.00 pd
23	Allen L. W.	" "	"	1.00 "
24	Birchey R. S.	Britt	Iowa	1.00 "
	J. S. Harris ✓	Laluseen. Minn		
	Eugene Secor ✓	Forest City Iowa.		
	Elmer Reeves ✓	Waverly Iowa		

Honorary
members.

correct list of memberships
other matter to send in

of the Southern Min. Hort. Soc.

LINDSTROM

Is the sportsmans paradise. The many lakes near by abound with fish. Fine Duck, Partridge and Chicken hunting in their season. Special rates from the Twin Cities to Lindstrom.

HOTEL BENSON

Is strictly first class in every respect. Opposite Depot. Boats, bait and fishing tackle within 300 feet from the house. Special care is taken to provide home comfort for our guests.

HOTEL BENSON,

J. M. BENSON, Prop.

Lindstrom, Minn., Nov 29 - 1900

A. W. Latham Esq. } Dr Sir & Friend
Minneapolis Minn. }
I had expected to visit you yesterday while I was in St Paul but we did not have time between trains - I did not get to your city -
With regard to the Books Magazine Joint List etc, I have 3 sets of the books, a few magazines, and a small supply of joint lists - but think you had better send a supply to me. I think it will be best to let them come in bumper. I about 10 sets of books with the other supply - I will try to be at the Annual Meeting.

Yours in haste
A. W. Bush

Heated by Steam.
Good Livery in Connection.

Built of Brick and Provided
with Modern Improvements.

The New Grant House,

A. M. Challeen, Prop'r.

Terms, \$2.00 Per Day.

Rush City, Minn., Nov 29 1902

A. W. Latham Esq.
Minneapolis Minn. Dear Friend

I am a little short on material for Institute Annual No. 13. which is now going to press - Can you help me out on some clippings from the "Lamp" Number of exchanges you have or some announcements from the State Tent Society of general interest, or something from your pen, possibly Miss. White can also help us out.

I wish you would send anything you can supply direct to Mr. Gogg at St. Paul 40 Kendall House, E. 4th. We need more half-tones of photos or anything which can be

The New Grant House,

A. M. Challeen, Prop'r.

Terms, \$2.00 Per Day.

Rush City, Minn., 190

used to illustrate our book,
especially the Kerst. Dept.
The matter of a Life Membership
which I referred to in my
letter yesterday is between you and I.
If the matter is considered at
all, let it come from yourself
or some other interested member of
influence who will present it as
an "original proposition"
I do not hear from the book.
I am entirely out, expecting
a few fruit bats -
I enclose a memorandum
giving our appointments and dates.
With best wishes I am
your friend
A. K. Bush



NEW STATE CAPITOL IN COURSE OF CONSTRUCTION.
PHOTOGRAPH BY LEON SPAG, N.Y.

State of Minnesota

HOUSE OF REPRESENTATIVES.

THIRTY-FIRST SESSION.

Representative 4th District,
AVERY K. BUSH,
DOVER.

Rush City, Nov. 29 1900
~~St. Paul~~ ~~1899~~

A. N. Latham Esq.
Mpls. Minn. } Dear Friend

Enclosed find
 check for \$12.00 to balance that old Pub. Acf
 Please excuse me for neglecting the matter
 so long. I had expected to settle the same some
 time ago, but did not get away from home to
 visit your office. ~~as~~ Now, I have taken about
 150 memberships beside doing some other work
 of more or less value to our people, as you know
 In consideration of what I have done and what
 I am still ready and willing to do in the best
 interests of the Minnesota Hort. Society, I should like
 very much to have my name appear on the list
 of our honorary Life Members. Am I asking
 too much of the good people of our Society?
 I also enclose 3 names taken at Lindstrom. Books to
 were delivered from these carried over from summer circuit
 I am talking potato growing "long and loud" up here
 With best wishes I am
 Yours sincerely
 A. K. Bush

ILLINOIS STATE

Horticultural Society.

Annual Meeting for 1900 at Champaign,
December 11, 12, 13.

OFFICE OF THE SECRETARY.

Executive Board.

HENRY M. DUNLAP, Savoy,
President, State.
L. R. BRYANT, Princeton,
Secretary, State.
J. L. HARTWELL, Dixon,
President, Northern.
H. AUGUSTINE, Normal,
President, Central.
G. J. FOSTER, Normal,
Vice-Pres., Central.
J. W. STANTON, Richview,
President, Southern.
L. N. BEAL, Mt. Vernon,
Vice-Pres., Southern.

Officers for 1900.

Henry M. Dunlap,
President, Savoy.
H. A. Aldrich,
Vice-President, Neoga.
L. R. Bryant,
Secretary, Princeton.
J. W. Stanton,
Treasurer, Richview.

Annual membership \$1.00. Life membership \$5.00. Members receive the transactions of the society free. Life members may also have back reports.

Princeton, Illinois,
(Bureau Co.)

Oct. 23rd 1900.

Mr. A. W. Latham, Sec'y,
207 Kasota Block, Minneapolis.

Dear Sir;-

Your favor of the 15th duly rec'd, but I have delayed in answering it, hoping to hear from Pres. Dunlap in regard to a representative at your meeting, but so far have not heard. I think he is very busy with his apple crop. Thank you for the kind invitation. I know you will make it pleasant for a delegate, and hope we may be able to send one, but do not think I shall be able to go, as our District meeting is the same week as yours, and I shall be very busy about that time. Our meeting will be Dec. 11-12 & 13, at Champaign. As soon as any action is taken, I will advise you.

Very truly yours.

L. R. Bryant

↓ Ludwig Carlsson, Lindstrom Minnesota
↓ Gust Bruss, Penola "
↓ Emil Bruss " "

These people will come to the Annual Meeting I
think and should ^{have} programs, etc. Their memberships
should be for 1901.

A.K.B.



NEW STATE CAPITOL IN COURSE OF CONSTRUCTION
FROM WINDOW OF LEGISLATIVE HALL

State of Minnesota

HOUSE OF REPRESENTATIVES.

THIRTY-FIRST SESSION.

Done
St. Paul, Oct 29 1900
~~1899~~

A. W. Latham Esq.

Municipal Union, Dear Friend

Your card
reads while I should like very much
to attend the N. E. Term, Meeting as a
delegate from our society ^{but} I cannot
afford to run any chance of missing
our Thanksgiving reunion -
My daughters, Elaine and Ethel, are at
the Winona Normal School and are
anticipating a pleasant visit with the
entire family during that short vacation
I think it will be best to have some
one else go to Iowa City - I thank you
for your kind offer. I shall be glad to go
as a delegate to some other Meeting.
With best wishes I am,

Yours cordially

A. K. Bush



„EXCELSIOR NURSERY..

Established in 1868.

A. A. BOST, Proprietor.



...Stock at Wholesale and Retail...

FULL LINE OF

TESTED VARIETIES OF FRUIT

ALWAYS ON HAND.

Excelsior, Minn., Oct 29 1900

Dear Friend A.W.

I herewith enclose check for \$4.⁵⁰
that should have been sent long
ago.

On haste to catch our rural postman.

A.A.B.



NEW STATE CAPITOL IN COURSE OF CONSTRUCTION
 WOODMAN CO. LITH. ST. PAUL, MINN.

State of Minnesota

HOUSE OF REPRESENTATIVES

THIRTY-FIRST SESSION.

Dover
~~St. Paul~~, Oct 26, 1900
~~1899~~

A. W. Latham Esq,
 Minneapolis Minn. My Dear Friend

I should be delighted to go to Jona Falls as a delegate to the Annual Meeting of the N. E. Long Heart Society but the dates include "Thanksgiving Day" which has been an annual "round up" for the Bush family for more than 40 years. I must be present to eat Turkey, plum pudding, &c, and lend a "good cheer" to the circle.

I expect to attend the Annual Meeting of our Heart Society. I shall be glad to attend some other ^{Heart} Meeting, as a delegate, which may occur before July 1st 1901.

With best wishes I am
 Your Friend
 A. C. Bush

CONSUMERS' LEAGUE OF THE STATE OF MINNESOTA
MINNEAPOLIS, MINNESOTA

MRS. F. H. BARNARD, TREAS.
805 7TH ST. S. E.

Oct. 9th
MISS HANNAH R. SEWALL, SEC.
STATE UNIVERSITY

MRS. C. M. LORING, PRES.
102 CLIFTON AVE.

Mr. Lathrop,

I wish I could
accept your invitation to
respond to that particular
toast at your banquet.
but my Mother is so very
ill and we are so anxious
we know what changes
~~each~~ each morning may
bring that I dare not
promise any thing I am
sure you will understand

Mother was stricken suddenly
Saturday morning the last day of
the fair just as I was starting
to go over some to the fair
since then ^{she} has been
better and worse from day
to day. If you know of any one
man or woman who could
take the chairmanship of our
flower committee and carry
on the work as it ought to be
carried on do let me know
I hate to see it all go to pieces
but I cannot look after it.
One thing I wanted to ask
you early in the autumn I
fear it is too late now but
perhaps not. Do you think
the Horticultural Society or
the Agricultural Society
would aid us in an effort
to exterminate sand bars etc.
~~and~~ I had thought that we
could offer some prize ~~either~~
either of plant trees or work
of art to all schools where the

children could show a
certain number of bushes
of the woods which could
be burned on ~~the school~~
or near the school
grounds. (This is about the
same place that the
league followed some
years ago.) I intended to
suggest it to the Super-
viser at the Sept. meet-
ing, but when I found
that there would be so
much money needed
for the other prizes I
did not. It has since

occurred to me that perhaps if we do the work the Horticultural Society and Agricultural Society might help about the prizes and if it was carried out - all over the state would clean out the noxious weeds in a few years. There is so much work for this flower committee to do it makes me dizzy to think of half of it. ~~But~~ We had a telephone number

Main 3171 J.1.

I did not intend to write so much. Only to tell you I feel greatly honored by your invitation but under the circumstances cannot promise so just had better ask some one else. Some times I can get away for a little while but can never tell when it will be possible but I can not think long enough on any subject to prepare ^{any thing}. Hoping you will find just the right one M. M. Barnard.

inches



Golden Thread



centimeters

1	2	3	4	5	6	7	8	9	10	11	12	13	14	15
38.26 13.91 18.67	55.13 19.21 17.92	40.61 -8.20 21.31	65.54 -22.89 22.66	54.32 8.78 24.31	70.42 -31.39 -0.48	61.11 -25.41 57.84	40.08 10.35 48.77	51.27 47.38 16.01	76.34 -0.90 1.00	72.09 -0.92 3.26	66.91 -1.12 0.97	82.17 -1.12 0.96	72.17 -1.05 2.04	62.42 -1.10 0.01

Density →

0.05 0.09 0.16 0.22 0.36 0.52

Dor Williams

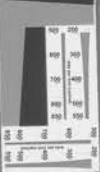

16	17	18	19	20	21	22	23	24	25	26	27	28	29	30
49.61 -1.29 -0.19	38.03 -0.23 D.45	28.60 -1.08 0.07	17.97 0.09 0.09	9.29 0.45 0.25	4.33 0.32 -0.47	30.42 22.13 -19.02	22.44 72.91 56.04	72.10 19.51 67.85	28.51 18.42 -27.62	15.60 -28.46 22.19	49.48 29.74 28.13	82.02 3.28 78.71	52.81 49.91 12.88	50.85 -27.78 27.68

M000355

All values are batch averages

D50 Illuminant, 2 degree observer

inches



2



1



0



0



0

Golden Thread



centimeters

V
D°

1	38.76	55.13	40.61	65.54	54.32	70.42	61.13	40.04	51.27	76.34	82.09	86.92	82.37	72.17	62.92
2	13.91	19.21	-4.20	-12.89	8.78	-17.35	15.02	10.35	47.38	-0.90	-0.92	-0.92	-1.12	-1.05	-1.10
3	18.67	17.92	21.33	22.86	24.31	-0.43	57.84	48.77	16.93	1.60	2.26	0.97	0.96	2.04	0.01

Density

0.05 0.09 0.16 0.22 0.36 0.52

Dor Williams

16	49.62	38.80	28.60	17.97	9.50	4.33	30.32	22.54	13.10	28.21	15.60	13.74	82.02	52.85	30.85
17	-1.29	0.23	-1.05	0.04	0.45	0.32	22.13	72.92	19.51	18.42	-38.45	29.74	3.78	49.90	-27.78
18	-0.50	0.45	0.07	0.09	0.25	-0.47	39.82	54.04	67.85	-47.69	32.19	28.13	78.75	-12.88	27.68

All values are batch averages

M000355

