



Horticultural Society: Letters Received and Sent

Copyright Notice:

This material may be protected by copyright law (U.S. Code, Title 17). Researchers are liable for any infringement. For more information, visit www.mnhs.org/copyright.

100

Norway, Lake Munn
Apr 30 1901

Dear Sir

Please find enclosed
100 for subscription
to the Munn. Høstaalutrust
which I send through
Borberg at New London

Yours truly
A Engen

Norway Lake Wm
A Watham June 8, 1901

My dear

Dear Sir

Some time ago I sent
you a new subscriber,
J. Brauberg at New London
By some mistake you have
sent same to me. The Green
Will you kindly send ~~same~~ ^{The Green}
to him and as soon as it has
come to my knowledge that
he has received copies of
it I shall forward you
the dollar for the
subscription

When you receive my dollar please
send the Green Amateur Fruit Grower
yours C H Engin

Norway Lake Minn

May 13. 1901

Dear Sir

you sent me
two Northland paper
change one to
G Swenson so I get one
only.

Yours

C. H. Engen

Mound Prairie Min July 30 1901

Mr A W Lathams Minneapolis

Dear sir I have been holding
off so as to find out whether I
could exhibit my fruit but
I am disappointed I have not
one sound apple in my regard
it is to bad the apples are all
falling off the are so wormy
the ditches are about all of the
trees now and other apple are
forming suit Please excuse me
this year I shall try to spray
my trees next year and see
what I can do I will likely
be at the fair if ever

Yours Truly

H. P. Eberhard

Parker I Date June 25th
1901

Mr. A. W. Latham Minneapolis Minn.

Sir:

I am a member of the M. H. S. No 468. I want to begin, on a small scale though at first, with a plantation of fruit and shade trees on land partly joining the Missouri River. I have been a little disappointed in seeing so many failures in planting trees right amongst my acquaintances. I have now tried hard to get all the information contained in books and bulletins about the business. I find that on the planter's side care and watchfulness and patient work are the essential prerequisites to success. But above all there must be procured good sound stock true to name. Our society is and can be very helpful in starting a beginner.

I should like to have your latest folder. Also let me know where to buy reliable seed from for fruit shade and ornamental trees. My brother who is very enthusiastic

about trees asks me whether "Bismark apples"
have been tried in the North West. He came
last year from Germany where he had worked
for an orchard man. I have seen it mention-
ed in a seed catalogue. I did not like
the language of the same and I have little
confidence in it. If you have any old
literature, I always thankfully accept it.

Very Respectfully yours

Franz J. Feiler
Parper S. Dak.

Maple Plain Minn.
7-25-01

Mr. A. W. Latham

My Dear Friend
Yours favor at hand, in
reply will say that I in-
tended ^{to} exhibit some of
my Shippers Bride Red
Raspberries, but it is so
dry that I do not think
they will hold out until
fair week this year, but
I can furnish Grapes in
many varieties and almost
any quantity & perhaps
some apples

Yours truly

Please send R. J. Emperger
all my mail Maple Plain
to this address Minn
our P. O. is St. R. D.
discontinued at Redwood



VICTOR NURSERY AND FRUIT FARM,

W. H. EDDY, PROPRIETOR.

TREES, SHRUBS AND BULBS.

LOCATED 3 MILES SOUTHWEST
OF HOWARD LAKE.

We Grow Trees Adapted
to the North and West.
Wholesale Prices on Nursery
Stock, Furnished on Application.

Howard Lake, Minn., May 6-1901

Secy C W Latham
Mpls Min

Dear sir
Enclosed please find Postage of 50 cts
for Hort. to Clarence Noble

Howard Lake Min

Cordially

W. H. Eddy,

Parker SDak May 20th 1901

Mrs. A. W. Latham Minneapolis Minn.

Dear Sir:

Some time ago I sent you two new members for the Horticultural Society. There is a premium for securing two new members viz. Prof. Green's Vegetable Gardening. I certainly made an effort to secure Messrs. J. J. Pringle of Hurley SD and Rev B. Weter of Salem SD. I think the said book might prove very valuable to me. I did not get it yet.

Very Respectfully yours

Rev. Franz J. Feulner
Parker SD.

Sent 5.22.01

POSTAL CARD ONE CENT.

UNITED STATES OF AMERICA.

THIS SIDE IS FOR THE ADDRESS ONLY.



A. W. Latham
207 Kasota Blk.

Minneapolis
Minn

DODGE COUNTY NURSERY,
HARDEST VARIETIES OF TREES AND PLANTS,
W. E. FRYER, PROP.

MANTORVILLE, MINN.

3-11 1906

Dear Sir,

Your card duly rec'd.

My article on Strawb. will appear in the
next issue of the Farmer - you could use
that in connection with the picture I sent you
I havent rec'd the last yearly report of the Society
Could you send that

Respectfully yours

W. E. Fryer

POSTAL CARD - ONE CENT.

UNITED STATES OF AMERICA

THIS SIDE IS FOR THE ADDRESS ONLY.



R. W. Fatham Secy
207 - Kasota Bldg
Minneapolis
Minn

—OFFICE OF—
W. H. EDDY;
PROPRIETOR OF
VICTOR NURSERY
and Fruit Farm,
HOWARD LAKE, - MINN.

4-27-1901
Sicy Latham
Please mail Hort

to ✓ Clarence Deblinger
one year d. & c. this year if
I can still get it for 50c
kindly let me know if
only 50c I will remit
as soon as I hear from you
W. H. Eddy

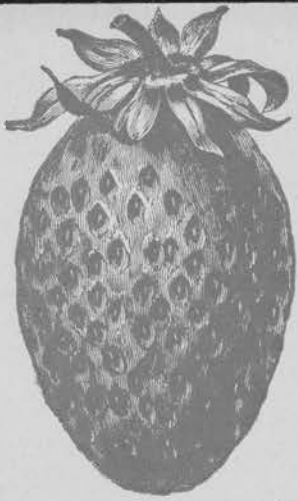

Root River Nursery.



H. C. Ellergodt, - Proprietor.

Plants, Melons, and all kinds of Fruit in season.

STRAWBERRIES A SPECIALTY.

Lanesboro, (Minn.), April 1st, 1889

Mr A. W. Latham,

Minneapolis Minn

Dear friend,

Please find enclosed P.O. Money Order for (\$1.00) one dollar, for two Memberships in Minn Horticultural Society, to be sent to the following addresses

Following Addresses

and

Hendrick Ledell, Lanesboro Minn
Klaus Sickle, Pilot Mound Minn

Bound Volume and Magazine to be sent to the above address.

Yours truly

H. C. Ellergodt,

Howard A. Chase

~~S. B. HERES~~, President,
YORK, PA.

Phila.

E. B. ENGLE, Secretary,
WAYNESBORO, PA.

State Horticultural Association
OF PENNSYLVANIA

Annual Membership, \$1.00

Life Membership, \$10.00

WAYNESBORO, PA., 3-21 1901

Mr A. W. Latham: 207 Kasota Block.
Minneapolis, Minn.

Dear Sir - The Secretary of
Agriculture of Penna has promised to
send you 2 copies of "Report of Dept
of Agriculture of Penna for 1899," Vol 2
Containing the proceedings of our
S. H. Association for 1898 & 99.
If you can spare 2 copies of
your last annual report in
exchange please send prepaid to

Hon John Hamilton

Secretary of Agriculture,

Harrisburg, Pa.

and notify me of shipment

Fraternally yours

E. B. Engle secy

✓ / PC
Alexandria, Minn.,

Mar. 25, 1901.

Mr. A. W. Latham
Minneapolis,
Minn.

Dear Sir,

Kindly enroll Mr. John A. Erickson, Box 259 Alexandria, Minn. as a member in the Hort. Society. He wishes premiums No. 2 and 3 or 6 and 7. Send Green's Amateurs Fruit Growing.

Be sure to put his box number on all what you send him.

Very respectfully,
J. A. Erickson

v / ov

Alexandria, Minn.,
Mar. 16, 1901

Mr. A. W. Latham,
Wip's
Minn.

Dear Sir,

Kindly enroll Mr. M. A.
Younger, Nelson, Minn. Box 45
as a member in the Horticultural
Society and send him report and
paper. As ~~premiums~~ he desires
Nos 7 and 3 or 6 & 7.

I see you offer a copy of Amateur
Fruit Growing for securing a
new member, so kindly
send me one. I am much inter-
ested in horticulture and shall try
to send you more members
soon.

Very respectfully,
T. A. Erickson

a. W. La Ham Esq

~~Sent to Mr. Trow~~

TIME-TABLE, PLACES AND DATES OF STATE FARMERS' INSTITUTES WINTER 1901.

TRAIN DEPARTS		TRAIN ARRIVES.	
St Paul, 10:00 A.M.	-----	Windom, 3:08 P.M.	
INSTITUTE AT WINDOM, Jan. 8 & 9.			
Windom, 3:08 P.M.	-----	Heron Lake, 3:28 P.M.	
Heron Lake, 3:40 P.M.	-----	Slayton, 4:47 P.M.	
INSTITUTE AT SLAYTON, Jan. 11 & 12. 3 sats - 1.11.01			
Slayton, 4:47 P.M.	-----	Pipestone, 6:00 P.M.	
INSTITUTE AT PIPESTONE, Jan. 14 & 15. 3 sats - 1.11.01			
Pipestone, 12:33 P.M.	-----	Lakefield, 2:55 P.M.	
INSTITUTE AT LAKEFIELD, Jan. 17 & 18. 3 sats - 1.15.01			
Lakefield, 2:55 P.M.	-----	Fairmont, 4:13 P.M.	
INSTITUTE AT FAIRMONT, Jan. 21 & 22. 3 sats 1.15.01			
Fairmont, 8:17 A.M.	-----	Winnebago City, 8:53 A.M.	
INSTITUTE AT WINNEBAGO CITY, Jan. 23 & 24.			
Winnebago City, 4:49 P.M.	-----	Albert Lea, 6:18 P.M.	
INSTITUTE AT ALBERT LEA, Jan. 25 & 26. 3 sats - 1.24.01			
Albert Lea, 10:22 A.M.	-----	Austin, 11:55 A.M.	
INSTITUTE AT AUSTIN, Jan. 29 & 30.			
Austin, 11:55 A.M.	-----	Spring Valley, 1:12 P.M.	
INSTITUTE AT SPRING VALLEY, Feb. 1 & 2.			
Spring Valley, 1:13 P.M.	-----	Isinours, 1:52 P.M.	
INSTITUTE AT PRESTON, Feb. 5 & 6.			
Preston, 7:50 A.M.	-----	Caledonia, 9:53 A.M.	
INSTITUTE AT CALEDONIA, Feb. 7 & 8.			
Caledonia, 9:53 A.M.	-----	Reno, 10:35 A.M.	
Reno, 10:45 A.M.	-----	LaCrosse, 11:25 A.M.	
LaCrosse, 5:50 P.M.	-----	Lake City, 8:13 P.M.	
INSTITUTE AT LAKE CITY, Feb. 12 & 13. 3 sats. 2.11.01			
Lake City, 8:13 P.M.	-----	Hastings, 9:33 P.M.	
INSTITUTE AT HASTINGS, Feb. 14 & 15. 3 sats. 2.11.01			
Hastings, 11:12 A.M.	-----	St Paul, 11:59 A.M.	
St Paul, 8:00 A.M.	-----	Northfield, 9:30 A.M.	
INSTITUTE AT NORTHFIELD, Feb. 18 & 19. 3 sats - 2.16.01			
Northfield, 6:53 P.M.	-----	Cannon Falls, 7:55 P.M.	
INSTITUTE AT CANNON FALLS, Feb. 20 & 21. 3 sats - 2.16.01			
Cannon Falls, 6:30 P.M.	-----	Randolph, 7:15 P.M.	
Randolph, 7:21 P.M.	-----	St Paul, 8:30 P.M.	
INSTITUTE AT BLOOMINGTON, Feb. 23. (one day) 1 sat. personally			
St Paul, 9:00 A.M.	-----	Waterville, 11:50 A.M.	
INSTITUTE AT WATERVILLE, Feb. 26 & 27. 9 sats to Paul's Home, 2 sats			
Waterville, 11:50 A.M.	-----	Waseca, 12:11 P.M.	
Waseca, 2:30 P.M.	-----	Owatonna, 3:03 P.M.	
INSTITUTE AT OVATONNA, March 1 & 2.			
Owatonna, 6:18 P.M.	-----	Eyota, 8:13 P.M.	
Eyota, 8:15 P.M.	-----	Chatfield, 8:50 P.M.	
INSTITUTE AT CHATFIELD, March 5 & 6. 9 sats to Chatfield 3.2.01			
Chatfield, 5:30 P.M.	-----	Eyota, 6:00 P.M.	
Eyota, 6:05 P.M.	-----	Plainview, 6:50 P.M.	
INSTITUTE AT PLAINVIEW, March 7 & 8.			
Plainview, 1:15 P.M.	-----	Eyota, 2:40 P.M.	
Eyota, 3:25 P.M.	-----	Owatonna, 5:20 P.M.	
Owatonna, 3:03 P.M.	-----	Dodge Center, 3:37 P.M.	
INSTITUTE AT DODGE CENTER, March 13 & 14.			
Dodge Center, 6:48 P.M.	-----	St Charles, 8:29 P.M.	
INSTITUTE AT ST CHARLES, March 15 & 16. 9 sats - 3.12.01			

Other institutes may be established later in the season to follow the above list.

Sent sats Prof. L. C. Johnson

Stillwater, Mich 19 & 20.



MAR 31 1901

A. W. Latham Esq
Minneapolis

Dear sir

The annual report was received at last, but on examining it I found it was for year 1899 which I have before. You do not yet avoid mistakes. It will be returned at my earliest convenience

Yours truly
John E. Kelly
C. Kato
Minn

DODGE COUNTY, in area, is one of the smallest counties in the state—is located in the southeast central portion, and is one of the richest of agricultural, stock raising and dairying sections in the Mississippi Valley. It has a population of 14,000 and contains six banks, representing a responsibility of about \$2,000,000. Over three-quarters of the bank deposits belong to farmers.

FRUIT AND
HONEY IN
SEASON.

Dodge County Nursery,

W. E. FRYER, PROPRIETOR.

LOCATED ON THE MAIN THOROUGHFARE
BETWEEN KASSON AND MANTORVILLE.

MANTORVILLE AND KASSON are located 2½ miles apart, in the east central portion of the county, Mantorville being the county seat, with a population of 800 and is the terminus of two branches of railway, the Chicago Great Western and Chicago and Northwestern; two express companies, the American and Wells Fargo & Co. Inexhaustible limestone quarries of the finest quality are located here. Kasson is on the Chicago and Northwestern railway and has a population of 1,200; it is a thriving town and here are located some of the best mercantile establishments in the southern part of the state.

HARDEST VARIETIES OF
FRUIT TREES,
EVERGREENS,
ORNAMENTALS,
SMALL FRUIT PLANTS.

Mantorville, Minn., 2-27 1901

A. M. Latham

Mpls Minn

Dear Sir:-

Could you send me the last report also the magazine - I do not think I have rec'd any of this year's issue - and let me settle that and the ad. soon as spring delivery is over. Am pressed for money at present.

Last winter I sent you a picture of my strawberry patch, but failed to send an article to go with it. Just lately I rec'd the picture, but it was returned to my former address, Genoa.

I have sent an article to the "Farmer" with the picture and if the article is suitable you could use that in connection with the picture.

Will you please change my address for part of my mail still goes to Genoa, Minn.

Respectfully yours
W. E. Fryer

Rosedale Nursery and Fruit Farm.

HALF MILE EAST OF DEPOT.

General Nursery Stock.

STRAWBERRY PLANTS A SPECIALTY.

FRESH FRUITS IN SEASON.

H. L. FELTER, PROP.

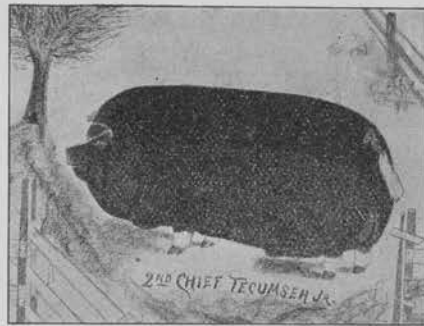

Rosedale Herd of Poland Chinas.

SEC. CHIEF TECUMSEH JR. AT HEAD OF HERD.

Fine Stock for Sale.

S. L. Wyandottes, Pekin Ducks, and
White China Geese. Eggs for sale.

Inspection invited.

✓ 100

WASHTA, CHEROKEE CO., IOWA, 1901.

A. W. Latham. Secy Minn Hortl Society
Dear Sir:

Enclosed \$1.00 for membership to Minn
Hortl Society of W. K. Antisdel Fostoria Iowa
Please send him plant premiums No 4 & 9.
and send me the premium book "Grens
Amateur Fruit Grower".

Very Truly Yours

H. L. Felter

Washta

Iowa



Victor Nursery and Fruit Farm.

Located 3 miles Southwest of Howard Lake.

W. H. EDDY, Proprietor.

We Grow Trees Adapted to the North and West.

Wholesale Prices on Nursery Stock, Furnished on Application.

Trees, Shrubs and Bulbs.

Howard Lake, Minn.,

Feb 18/1901

C. O. Latham Secy
7 Mpls Minn
Friend Latham,

Inclose please find three more members
as follows, also find Money order of \$15.00
for the payment of same.

Andrew Rudquist

Knapp P.O.

Minn

John Hannula

Knapp P.O.

Minn

John Saterberg

Lanson P.O.

Minn

You may send me some more of
the September Reports if you have
them

Traternally yours
W. H. Eddy