



Horticultural Society: Letters Received and Sent

Copyright Notice:

This material may be protected by copyright law (U.S. Code, Title 17). Researchers are liable for any infringement. For more information, visit www.mnhs.org/copyright.

UNITED STATES DEPARTMENT OF AGRICULTURE,
DIVISION OF STATISTICS,
OFFICE OF THE COUNTY CORRESPONDENT.

DEC 9 - 1901

From
FRANK HARRIS,
P. O. La Crescent, Minn. State

Friend Latham:

I have the following duplicates of the
Dept. of Agriculture Reports U.S. 1859-1864-1867-
1872-1874-1875-1878-1880-1881-82-1883-1884-1885-
1886-1887-1888-1889-1890-1891-1892-1893-1895-
+ 1896. If you need any of the above kindly advise me
and I will ship them with the Minn. Hort. Reports.
I shall write my brother and await his reply before
sending them as he may need some of the Hort. Reports
to complete his set.

Have also following magazines unbound which I will
send if you can make use of them or a part thereof.

viz. Canadian Horticulturist, several years.

Am. Gardening and Gardener's Monthly and Wis.
Horticulturist, several vols. in all.

Yours very truly
F. J. Harris

Dover, Minn., May 14, 1903.

Secy. Latham,

My dear sir and Friend:-- You will remember that we lost a list of four names at Hector that had paid their dollar and received their premiums minus the horticulturist during the year. These we told them would be sent to them during the year from month to month as published. As we had no means of ascertaining who they were I wrote the P.M. and told him if any one inquired for the horticulturist ~~was~~ saying that they had subscribed for the same and was not receiving it to notify you and you would see that it was mailed to them. I presume that it is the horticulturist that he means that he has not had. We ^Knew that the four names were lost for we got twelve subscribers and twelve dollars there and could only find eight names on our list. I returned \$12. to you with the eight names you will remember. Mrs. Tilson assisted me there and we consulted together what we could do and came to the above conclusion and wrote you soon after. Hoping the matter can will be made satisfactory I am as ever,

Very truly yours,

Foust Henry

P.S. Thank you for the kind words in regard to my appointment on The State Live Stock Sanitary Board.

FH.

The St. Anthony & Dakota Elevator Co.
The St. Anthony & Dakota Elevator Co.

GENERAL OFFICE, MINNEAPOLIS, MINN.
LUMBER DEPARTMENT.
LOUIS JOHANNESSEN, Agent.
BELTRAMI, MINN.

WM. H. DUNWOODY,
PRESIDENT.
P. B. SMITH,
GENERAL MANAGER
C. A. BROWN,
SECRETARY.
JOHN DUNWOODY,
TREASURER.
H. C. COOK,
GEN'L SUPT.

Beltrami, Minn 5/15 1903

Mr. A. W. Latham

Secretary State Hort. Socy
Mpls. Minn.

Dear Sir:-

Enclosed M. O. for \$1.00
Membership fees for B. O. Lindberg
Beltrami, Minn.

Yours truly
L. Johannessen.

OFFICE OF
FRANK I. HARRIS
Sunny Side Fruit Farm.

Mr. A. W. Latham

Minneapolis, Minn.

La Crescent, Minn., May 19th 1903,

Dear Friend:

Replying to yours of 15th inst. I still have the duplicate numbers of Department of Agriculture Reports, and shall take pleasure in sending the missing numbers you need, viz. 1864, 1874, 1880, 1881, 1882.

and 1875. If I can leave home will bring them up and attend the Summer Meeting, and in case I cannot attend will send them by Express.

It will depend on the date and also upon the strawberry crop. Usually

the meeting occurs in the midst of the season when no one can take my place here without serious loss, and also too late for me to send any berries for exhibition. The outlook for a crop of Strawberries

is very promising, though the earliest blossoms were frosted. We will also be obliged to hold another fair without a display of ^plums, here at

least they were entirely killed, likewise the Cherries. The Apples blossomed profusely and appear to be setting well. I have the orchard

all sprayed and some of it twice, and shall go over it again next week and expect to have some fruit for the fair that will be hard to beat I wish you could run down this summer and see the place and make

a visit. Of course I am prejudiced but I think you would note some improvement. I received the Illinois Report in exchange and thank you for sending ours to Mr. Reasoner,

Yours Very Truly,

F. I. Harris



THE SPACE ABOVE IS RESERVED FOR POSTMARK.

POSTAL CARD.

THE SPACE BELOW IS FOR THE ADDRESS ONLY

A. W. LATHAM,

Sec'y Minn. State Hort. Soc'y,

201 Hennepin Block,

St. Paul, Minn.



Butler Minn

Feb. 19, 1903

A. W. Latham

Minneapolis

Dear Sir yours of 14. Recd
I received mine forestry
I will send you by
Mail three photos
if you can use any
of them all right if not
please return them to me
they show a part of the
orchard in plot no 2
in my paper I hope
they may be of some
use to you
Yours truly

D. C. Hazelton
Butler
Minn

ESTABLISHED 1868
BY
DR. P. A. JEWELL



INCORPORATED 1884
CAPITAL STOCK \$100,000.00

CONTROL 1000 ACRES



THE JEWELL NURSERY CO.
LAKE CITY, MINNESOTA.

J. M. UNDERWOOD, President and General Manager

✓
"LAKE CITY No. 2 Call 2"

ABU-LAR-

April 28th, 1903.

A. W. Latham, Esq.,
207 Kasota Block,
Minneapolis, Minn.

Dear Sir:-

Enclosed you will find another subscription for the
Horticultural Society, Mrs W. H. Lightner.

Yours truly,

The Jewell Nursery Co., Mail Order Dept.,

J. M. Underwood
Superintendent.

ESTABLISHED 1868
BY
DR. P. A. JEWELL

INCORPORATED 1884
CAPITAL STOCK \$100,000.00

CONTROL 1000 ACRES



THE JEWELL NURSERY Co.,

LAKE CITY, MINNESOTA.



J. M. UNDERWOOD, PRESIDENT AND GENERAL MANAGER

"LAKE CITY, NO. 25 CALL 2"

ABU--NE

April 20, 1903.

A. W. Latham, Esq.,
207 Kasota Blk.,
Minneapolis, Minn.

Dear Sir:-

Enclosed with this you will find one more Member for the Horticultural Society, Mrs. Allie S. Benner, Rockford, Minn.

Yours truly,

The Jewell Nursery Co., Mail Order Dept.,

By *A. B. Underwood*
Superintendent.

WE WANT MEN
TO SELL
Our Northern Grown
Stock, Best Wages. Pay Weekly.

✓ 1.00

Cloquet, Minn., Apr 16 1903

Mr A N Gatham
Minneapolis Minn
Dear Sir;

Enclosed please
find check for \$1.00
to pay membership
fee in the State
Soc for H. P. Peterson
Cloquet Minn.

As premium you
may send me
Prof Gyens Amateur
Fruit Growing

Yours Truly
A E Johnson

Beltrami, Polk County, Minn., Febr 3 1903

Mr. A. W. Latham,
Serg. Minn. State Hort. Socy.
Minneapolis, Minn.

Dear Sir:

I have your favor of 2/2 and in reply beg to state that I have secured the signatures of 25 voters to each of the petitions and they will be forwarded to the Senator and Representatives, respectively, by to-night's mail.

I also wrote a letter to each. I enclose copy of the letter written to the Senator; the letter to the Representatives is worded the same, with the necessary alterations, of course to fit the case.

On a similar occasion in the future I think the Society could adopt this plan of petitioning and petitions would almost hail down upon the law-makers, but it revealed to me another fact and that is this: In order to get the signatures I had of course to explain the matter fully to the signers, so I armed myself with a ^{few copies of the} monthly Horticulturist, any bound volumes (1901 & 1902) and the Society's Circular of Jan. 30, 1903 (explaining the annual appropriation), went to the different stores, called everybody around me and explained not only the appropriations but also everything about the Society, its purpose and work, and I have received several promises for new memberships. So you see, starting these petitions necessarily

WM. M. LIGGETT, Director
T. A. HOVERSTAD, Superintendent

UNIVERSITY OF MINNESOTA
AGRICULTURAL EXPERIMENT STATION,
(ROOKSTON, MINN.)

3/4 - '03.

Mr. A. W. Latham, Secy.
Minneapolis, Minn.

Dear Sir, — I shall be very glad to
distribute the annual reports at meetings.
I shall be very glad to receive subscriptions
and shall make an effort in this line.
As we can not look for any
large list. I wish you could make
the circuit with us.
Yours truly
T. A. Hoverstad

JAMES W. WILSON, M. S. A.
Director and Prof. of Animal Husbandry
E. C. CHILCOTT, M. S.
Agronomist and Soil Physicist
JAS. H. SHEPARD, B. S.
Chemist
N. E. HANSEN, M. S.
Horticulturist

THE SOUTH DAKOTA
AGRICULTURAL COLLEGE.

EXPERIMENT STATION

J. W. HESTON, Ph. D., L. L. D.
President
D. A. SAUNDERS, A. M.
Botanist and Entomologist
E. L. MOORE, B. S., D. V. S.
Veterinarian and Zoologist
R. A. LABSON,
Secretary

Brookings, S. D.,

4/14/03

A. W. Latham,
Mpls., Minn.

sent
4/15/03

Dear friend: I need 8 copies of
Prof Green's Forestry in Minnesota
for classes here. I understand
they cost 25¢ each. Please
order 8 copies for me, ^{to be sent} at once
to me with bill. I am not
sure to whom I am to write,
but am in a hurry for the books.

Yours Truly N. E. Hansen

Will try to write up the
grafting question you ask.

ESTABLISHED 1868

BY

DR. P. A. JEWELL

INCORPORATED 1884
CAPITAL STOCK \$100,000.00

CONTROL 1000 ACRES



THE JEWELL NURSERY Co.,

LAKE CITY, MINNESOTA.



J. M. UNDERWOOD, PRESIDENT AND GENERAL MANAGER

"LAKE CITY, NO. 25 CALL 2"

8175

ABU-LAE-

April 2nd, 1903.

A. W. Latham, Esq.,
Minneapolis, Minn.

Dear Sir:-

Enclosed with this you will find a bunch of subscriptions, 14 in all. Enclosed with this you will find our check for \$8.75 being the amount for them, less 35¢ that was to be deducted from last time. We do not know whether there will be many more that will come in or not after this, but will send them to you as they do come.

Yours truly,

The Jewell Nursery Co., Mail Order Dept.,

By *A. B. Underwood*
Superintendent.

WE WANT MEN
TO SELL
Our Northern Grown
Stock, Best Wages. Pay Weekly.



Hoyt Plant and Seed Co.

B. T. HOYT, Superintendent.

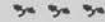

Pedigree Strawberry Plants our Specialty

Write for Descriptive Catalogue



STRAWBERRY PROPAGATING BEDS

Merriam Park, Minn.,

APR 4 1903

190

Mr. Latham,
Mpls.

Dear Sir:

Will find a little write up to go
with spraying ^{cut} I left for you to insert in
"Hort."

It may need a little changing, but
give us as good a showing as possible.
I will try & get one of those large pictures
up to you soon.

Yours truly,
B. T. Hoyt

P.S. - Please have our ad changed to read instead
of catalogue No. 4 "A Treatise On The Strawberry"
free, & also put B. T. Hoyt, Supt. & ob. Age.

Fergus Falls Minn
Mar 26 to 1909

Mr A. W. Lathrop
Dear Sir

I sent my dollar for a membership in the Hort. Society through Mr N. J. Drunkham of Alexandria, and have rec'd the Horticultural board for 1909 and the current number for this year. Mr Drunkham said each man was entitled to two papers but he did not have the list with him, and I don't know what he ordered, as I have the list now I would select if it makes no difference to you as follows:

N. 3

2 Russian Oline 3 Columbian
raspberry plants. If these are not
available you could send 3 King
raspberry and 3 golden willow-
I see by March no. you ask "Shall
we have a question and answers
department?" I should like to see
such a department established
and will send two questions in
anticipation. 1st Mr. Underwood
says (page 109) everybody plants
his orchard too close, but did not
state what would be a proper dis-
tance. Will you or Mr. Underwood
tell us. 2nd is it true that the only
strawberries that succeed well in Maine
are Counties and Crescent as ^{one} ~~one~~ man has it,
and where can Counties plants be
obtained as I don't see them listed
in the catalogue yours. Theo. A. Huff

The St. Anthony & Dakota Elevator Co.

GENERAL OFFICE, MINNEAPOLIS, MINN

WM. H. DUNWOODY,
PRESIDENT.

P. B. SMITH,
GENERAL MANAGER.

C. A. BROWN,
SECRETARY.

JOHN DUNWOODY,
TREASURER.

H. C. COOK,
GEN'L SUPT.

LUMBER DIVISION

LOUIS JOHANNESSEN, MGR.

BELTRAMI, MINN.

Beltrami, Mar 19 1903

Mr. A. W. Latham,
Sec. Hort. Soc.

Minneapolis.

Dear Sir:-

Enclosed find \$1.00 for
membership fees for
Mr. D. W. Millan, Beltrami

Kindly put him down with
a suitable plant premium.

I managed to get 5 Hibernial
Apple seeds from Rev. Goleur.

I shall try (and hope I will
succeed) to ^{have} form a local
Horticultural Society formed.

(17)

Yours truly
L. Johannesen

No. Canardou St. ³/₂₅ / 13.
A. W. Latham Esq.
Secretary, Minn. Horticultural Society

My Dear Sir

We have never yet since organization,
been in such shape financially as to
be able to print an Annual Report.
Although the State Board of Agriculture
have at different times printed papers
& discussions from our meetings, in their
reports. We have no state aid, and
the small membership fee (50c) barely pays
necessary expenses. We hope & expect at the
next session of our State Assembly in
1904 to secure an appropriation, that
we are entitled to have, no one denies;
We have less than 100 members, but our
Annual meetings are well attended & good
work is being done.

Many thanks for the Vol. of Reports
you sent me, a little later I wish to become

R. C. Hicks Sec
Journ. of your Society.

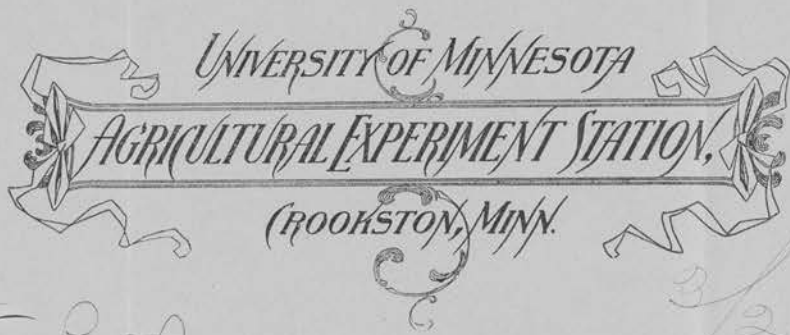

✓ 4⁰⁰

3/23-03.

Mrs. C. W. Hathaway
Secy.
Minneapolis, Minn

Dear Sir - The following persons
have paid me their membership
fee for the Hort. Society.

J. O. Saugstad. Eddred, Minn

H. L. Boukind " "

J. P. McElhee Bemidji "

Chas. F. Schroeder " "

Enclosed you check for \$4⁰⁰ remitting
for the above. I have given them reports and
a copy of Guen's "Mat. Fruit Growing."
I have left one copy of this book but
I hope to secure at least one subscriber
at Halstad on Wednesday. I have given

WM. M. LIGGETT, Director
T. A. HOVERSTAD, Superintendent



a little "spiel" at each meeting but
only the four seemed to be moved
into action. I gave a copy of the
report to the Public Schools at Fisher.
We had a Pleasant circuit this
winter and I wish you could
have been one of the party. We
shall keep you in mind for the Spring
circuit and shall take the matter
up with the "Lowers that be"

Yours truly
T. A. Hoverstad

Centre City March 18
A. W. Latham 1903

Dear Sir

Place ^{Herman} ~~Herman~~

↓ Frederick Centre City on
your list. Please do not
send him the annual
report I have left him
mine

Yours Truly
O. Hazard

5.6

ESTABLISHED 1868
BY
DR. P. A. JEWELL.

INCORPORATED 1884.
CAPITAL STOCK, \$100,000.00.

CONTROL 1000 ACRES



THE JEWELL NURSERY Co.

LAKE CITY, MINNESOTA.



J. M. UNDERWOOD, PRESIDENT AND GENERAL MANAGER.

"LAKE CITY No. 2 CALL 2."

ABU-LAE-864

March 17th, 1903.

Handwritten: MS 4, \$10 7.15, 17.15

A. W. Latham, Esq.,
207 Kasota Block,
Minneapolis, Minn.

Dear Sir:-

The check that you returned was received all right, and enclosed you will find it properly endorsed. Enclosed with this you will find a batch of subscriptions as follows:-

- K. Stinerson.
- A. G. Anderson.
- Mrs Cora Steffenson.
- F. F. Gaulke.
- E. W. Olson.
- Jas. Lamperd.
- J. E. Bakke.
- Irvine Innes.
- L. Blakestad.
- A. C. Willcuts.
- Mrs M. Graus.
- F. F. Fletcher, Life member.

Enclosed with this you will find our check for \$7.15 in payment of these subscriptions. Please acknowledge receipt.

Yours truly,

The Jewell Nursery Co., Mail Order Dept.,

Handwritten signature: J. M. Underwood
Superintendent.

Handwritten calculations:
12
65-
172
7.80
655
7.15

WE WANT MEN
To sell
Our Northern Grown
Stock. Best Wages. Pay Weekly.



THE SPACE ABOVE IS RESERVED FOR POSTMARK.

POSTAL CARD.

THE SPACE BELOW IS FOR THE ADDRESS ONLY.

A W Latham Esq
207 Kasota Bldg
Minneapolis Minn

An Falls 5 D Mch 17. 03

Bro Latham.

your card 5/16
th read, All O.K. Anything I
can do for you with Bro Elder
and advance the cause of Horticulture
I'll give you my sub soon, but have
been waiting for a couple new subs
that I have my eye on.

Hastily
W F Harrington

JAMES W. WILSON, M. S. A.
Director and Prof. of Animal Husbandry

E. C. CHILCOTT, M. S.
Agronomist and Soil Physicist

JAS. H. SHEPARD, B. S.
Chemist

N. E. HANSEN, M. S.
Horticulturist

THE SOUTH DAKOTA
AGRICULTURAL COLLEGE.



EXPERIMENT STATION

J. W. HESTON, Ph. D., L. L. D.
President

D. A. SAUNDERS, A. M.
Botanist and Entomologist

E. L. MOORE, B. S., D. V. S.
Veterinarian and Zoologist

R. A. LARSON,
Secretary

*Spokane
17/18*

Received Mr. Perkins the 1902 report,

Brookings, S. D.,

3/13/03

Dear Mr. Latham:

I enclose postal from
Chas E Perkins whose membership
fee I sent you Nov. 23, '02. Our appropriation ^{\$1,000.}
went through the Legislature but I do not
think this will be available till July, hence
for next year's meeting. Of course we will
be very glad to go on your Society roll this
year. — Printer is working now on Index to
Apple Bulletin.

Cordially
N E Hansen

OFFICE OF
FRANK I. HARRIS
Sunny Side Fruit Farm.

La Crescent, Minn., March. 16th 1903

Mr. A. W. Latham.

Minneapolis, Minn.

Friend Latham:

I note your proposition in the last Magazine to establish a question department, and asking the opinion of the members in regard to the matter. Well I for one am heartily in favor of such a scheme and will try and contribute something from time to time.

I also notice that the last number contains more short items in the "Secretaries' Department." This is in my opinion a decided improvement. I should be glad to see this column doubled and if these two departments should occupy too much space they could be left out of the bound volume. I have looked over the orchard and do not discover any signs of winter damage, and the prospect for a reasonable crop is encouraging.

Yours Very Truly,

F. I. Harris

ESTABLISHED 1868.

1000 ACRES.

INCORPORATED 1884.

CAPITAL STOCK, \$100,000.00.



THE JEWELL NURSERY CO.
LAKE CITY, MINNESOTA.

J. M. UNDERWOOD, PRESIDENT AND GENERAL MANAGER.



"LAKE CITY No. 2 CALL 2."

10.00
check not
redacted
Mar. 5th, 1903.

ABU-LAE

A.W. Latham, Esq.,
207 Kasota Block,
Minneapolis, Minn.

Dear Sir:-

Enclosed with this you will find check for \$10.00 for a life membership in the Horticultural Soc. What will you allow us for this?

Yours truly,

Enclosure. The Jewell Nursery Co., Mail Order Dept.,

By *A.B. Underwood*
Superintendent.

WE WANT MEN
TO SELL
Our Northern Grown
Stock.
Best Wages Pay Weekly

PHONE--TWIN-CITY--6149

Northwestern Agents for "Planet Jr." Goods. Strawberry Boxes, etc.



Hoyt Plant and Seed Co.

B. T. HOYT, Superintendent.



Pedigree Strawberry Plants our Specialty

Write for Descriptive Catalogue



STRAWBERRY PROPAGATING BEDS

Merriam Park, Minn.,

MAR 16 1903 190

Mr. A. W. Latham,
Mpls., Minn.

Dear Sir:-

I wish you would kindly change
our ad. or put in the one I enclose in place
of the one already in the Horticulturist.
and oblige,

Yours truly,

as follows - note underlining B. T. Hoyt -
+ have them brought out
as scored.

Located one-quarter mile east of Minneapolis City Limits on Como Ave. S. E.
Take Como-Interurban Car to Belt Line R. R., walk north on railroad
one block, turn to right—two blocks to nursery.

P. O. Box 495
T. C. PHONE, PARK 6173

Rose Hill Nursery

ESTABLISHED 1874.

JOHN HAWKINS, PROPRIETOR.

(SUCCESSOR TO HAWKINS BROS.)

Fruit, Shade and Ornamental Trees, Shrubs, Vines, Roses, Etc.

LARGEST NURSERY NEAR THE TWIN CITIES

Minneapolis, Minn. Mar. 17th, 1903

Mr. A. W. Latham,
Kasota Blk, City.

Dear Sir:-

Enclosed find check for \$14.00. \$9.00 to apply as payment for 1st years ad. in the Horticulturist and \$5.00 to pay my subscription to the Gideon Memorial Fund. This last amount I should have paid long ago but the matter entirely slipped my mind untill a few days ago when my father asked me if I had subscribed any. He said you had written or spoken to him some time ago about this matter. I presume you got the names mixed. Kindly pardon delay.

Yours truly,

John Hawkins

JAMES W. WILSON, M. S. A.
Director and Prof. of Animal Husbandry

E. C. CHILCOTT, M. S.
Agronomist and Soil Physicist

JAS. H. SHEPARD, B. S.
Chemist

N. E. HANSEN, M. S.
Horticulturist

THE SOUTH DAKOTA
AGRICULTURAL COLLEGE.



EXPERIMENT STATION

J. W. HESTON, Ph. D., L. L. D.
President

D. A. SAUNDERS, A. M.
Botanist and Entomologist

E. L. MOORE, B. S., D. V. S.
Veterinarian and Zoologist

R. A. LARSON,
Secretary

Brookings, S. D.,

\$ 15
2/13/03

AW Latham
rpls Minn

Dear friend: Your favor of 9th inst, at hand. Of course I agree with you that memberships sent direct to you should not count. Mr. Yegge was at the Woonsocket meeting I understand and asked to be considered a member of the South Dakota Society.

I enclose \$15.⁸⁰ net amt. due for the 42 memberships as per your letter of 9th inst.

The apple bulletin ^{now} has reached page 96 and will contain something like 128 pp. or a little more. Haven't read any proof for some days but expect it very soon.

Yours Truly
N. E. Hansen

JAMES W. WILSON, M. S. A.
Director and Prof. of Animal Husbandry
E. C. CHILCOTT, M. S.
Agronomist and Soil Physicist
JAS. H. SHEPARD, B. S.
Chemist
N. E. HANSEN, M. S.
Horticulturist

THE SOUTH DAKOTA
AGRICULTURAL COLLEGE.

EXPERIMENT STATION

J. W. HESTON, Ph. D., L. L. D.
President
D. A. SAUNDERS, A. M.
Botanist and Entomologist
E. L. MOORE, B. S., D. V. S.
Veterinarian and Zoologist
R. A. LARSON,
Secretary

Brookings, S. D.,

2/7/03

A. W. Latham

Wm. Min

Dear friend:

I was unable to attend the
Woonsocket horticultural meeting. A
ten pound baby son arrived Jan. 23
at 4 am, all well,

I enclose list of members. Kindly
advise me of exact amt. due and I
will remit. Please send out the reports
to these people at earliest possible date
I have been so rushed with the new
apple bulletin. It will exceed ^{128 pt,} somewhat.

Yours Truly
N. E. Hansen

JAMES W. WILSON, M. S. A.
Director and Prof. of Animal Husbandry

E. C. CHILCOTT, M. S.
Agronomist and Soil Physicist

JAS. H. SHEPARD, B. S.
Chemist

N. E. HANSEN, M. S.
Horticulturist

THE SOUTH DAKOTA
AGRICULTURAL COLLEGE.

EXPERIMENT STATION

J. W. HESTON, Ph. D., L. L. D.
President

D. A. SAUNDERS, A. M.
Botanist and Entomologist

E. L. MOORE, B. S., D. V. S.
Veterinarian and Zoologist

E. A. LARSON,
Secretary

Brookings, S. D., _____

Members for 1903
of S. D. State Horticultural Society
(Jan. + Feb. 1903.)

- ✓ ✓ G. H. Whiting, Yankton S. D.
- ✓ ✓ C. W. Gurney, Yankton S. D.
- ✓ ✓ Nels ~~Dyboig~~, Dyb-vig, Colton S. D.
- ✓ ✓ W. H. Lillie, Alpena S. D.
- ✓ ✓ A. O. P. Synoground, Groton S. D.
- ✓ ✓ C. O. Bailey, Sioux Falls S. D.
- ✓ ✓ A. Norby, Madison S. D.
- ✓ ✓ H. C. Warner, Forestburg S. D.
- ✓ ✓ R. T. Keating, Dell Rapids S. D.
- ✓ ✓ G. H. Bonney, Farnsworth S. D.
- ✓ ✓ H. C. Mayhew, Letcher S. D.
- ✓ ✓ W. H. Heald, Letcher S. D.
- ✓ ✓ M. J. De Wolf, Letcher S. D.
- ✓ ✓ Wm. B. Ryan, Letcher S. D.

JAMES W. WILSON, M. S. A.
Director and Prof. of Animal Husbandry

E. C. CHILCOTT, M. S.
Agronomist and Soil Physicist

JAS. H. SHEPARD, B. S.
Chemist

N. E. HANSEN, M. S.
Horticulturist

THE SOUTH DAKOTA
AGRICULTURAL COLLEGE.



EXPERIMENT STATION

J. W. HESTON, Ph. D., L. L. D.
President

D. A. SAUNDERS, A. M.
Botanist and Entomologist

E. L. MOORE, B. S., D. V. S.
Veterinarian and Zoologist

R. A. LARSON,
Secretary

S. D. Hort. Soc. Jan, Feb. 1903 p. 3

Brookings, S. D., _____

- ✓ ✓ J. H. Coffield Vermillion S.D.
- ✓ ✓ C J Puckett "
- ✓ ✓ G. L. Carpenter "
- ✓ ✓ Loanute Weeks "
- ✓ ✓ S. M. Totten "
- ✓ ✓ P. J. Bentz Woonsocket S. D.,
- ✓ ✓ Fred Noerenberg, Cascade Springs S. D.,
- ✓ ✓ J. M. Bailey Valley Springs S. D.,
- ✓ ✓ Jas. M. Hough — Clear Lake S. D.
- ✓ C E Older Hon. Member ~~at~~ Luverne Minn

C. M. Yegge Alpena S. D. already sent in his \$1. direct to Minn
and would like it credited to the ~~Min~~ S. D. Society

JAMES W. WILSON, M. S. A.
Director and Prof. of Animal Husbandry
E. C. CHILCOTT, M. S.
Agronomist and Soil Physicist
JAS. H. SHEPARD, B. S.
Chemist
N. E. HANSEN, M. S.
Horticulturist

THE SOUTH DAKOTA
AGRICULTURAL COLLEGE.

J. W. HESTON, Ph. D., L. L. D.
President
D. A. SAUNDERS, A. M.
Botanist and Entomologist
E. L. MOORE, B. S., D. V. S.
Veterinarian and Zoologist
R. A. LARSON,
Secretary

EXPERIMENT STATION

SD Hort Soc, Jan Feb. 1903. page 2

- ✓ ✓ Guy W. Crawford, Letcher S.D., Brookings, S. D.,
- ✓ ✓ Michael Meier, Letcher S.D.
- ✓ ✓ J. R. Jensen Woonsocket S.D.
- ✓ ✓ J. T. Winslow, Woonsocket S.D.
- ✓ ✓ E. L. Collar, Vermillion S.D.
- ✓ ✓ E. D. Cowles Vermillion S.D.
- ✓ ✓ Everett ~~Slack~~^{Slack}, Woonsocket S.D.
- ✓ ✓ E. H. Frank, "
- ✓ ✓ James Weizer "
- ✓ ✓ John M. Crutchen "
- ✓ ✓ Levi Harris "
- ✓ ✓ Eber Wilde "
- ✓ ✓ H. W. Hinde Huron
- ✓ ✓ Chas. Chaussee Vermillion
- ✓ ✓ Hon. Carl Gunderson "
- ✓ ✓ J. C. Jones "
- ✓ ✓ A. A. Partridge "
- ✓ ✓ J. S. Hersey "

2.4.03

Kingston Jan 30-1903

Friend A. W. Latham

Dear Sir

I have two new members for you

✓ Andrew Broberg

Dassel Minn

✓ John Hasselberg

✓ 5.6 Box 40 Kingston

Minn

Will come up and pay when I get to Minneapolis next month

Yours Truly

Olof Höglund
A 720 Vindland O.C.

JAMES W. WILSON, M. S. A.
Director and Prof. of Animal Husbandry

E. C. CHILCOTT, M. S.
Agronomist and Soil Physicist

JAS. H. SHEPARD, B. S.
Chemist

N. E. HANSEN, M. S.
Horticulturist

THE SOUTH DAKOTA
AGRICULTURAL COLLEGE.



EXPERIMENT STATION

J. W. HESTON, Ph. D., L. L. D.
President

D. A. SAUNDERS, A. M.
Botanist and Entomologist

E. L. MOORE, B. S., D. V. S.
Veterinarian and Zoologist

R. A. LARSON,
Secretary

Brookings, S. D.,

3/7/03

A. W. Latham
Mpls Minn

✓ 42

Dear friend: I enclose M.O. for 42¢
membership for

Alex Alin

Fullerton

North Dakota,

Yours Truly
N. E. Hansen



THE SPACE ABOVE IS RESERVED FOR POSTMARK.

POSTAL CARD.

THE SPACE BELOW IS FOR THE ADDRESS ONLY.

A. W. Latham

*207 Kasota Bl.,
Minneapolis*

Min

Centre City March 9
A. W. Latham

Dear Sir

Send The Horticulturist
To John Fredell B 47

Centre City Minn
& Hibernial and. 
Apple root grafts
left him The Annual
report

Yours Truly

O. H. Latham

4 1/2

128

4300

Annual Membership Fee, \$1.00. Members of Local Societies in Good Standing can become Members of State Society by remitting 50 cents.
Life Membership \$5.00.

OFFICERS:

T. E. LOOPE, President, - - - Eureka.
F. C. EDWARDS, Vice-President, - Ft. Atkinson.
J. L. HERBST, Secretary, - - - Sparta.
L. G. KELLOGG, Treasurer, - - - Ripon.
S. H. MARSHALL, Cor. Sec., - - - Madison.

EXECUTIVE COMMITTEE:

T. E. LOOPE, - - - - - Eureka.
J. L. HERBST, - - - - - Sparta.
F. C. EDWARDS, - - - - - Ft. Atkinson.



OFFICE OF SECRETARY,

EXECUTIVE COMMITTEE--Continued

L. G. KELLOGG, - - - Ripon.
HENRY TARRANT, - - - Janesville.
S. H. MARSHALL, - - - Madison.
WM. TOOLE, - - - - - Baraboo.
DANIEL WILLIAMS, - - - Oconomowoc.
GEO. J. JEFFREY, - - - Milwaukee.
W. P. BUSSEY, - - - - - Omro.
J. J. MENN, - - - - - Norwalk.
C. A. ABBOTT, - - - - - Appleton.
A. L. KREUTZER, - - - - - Wausau.
D. E. RIODAN, - - - - - Eagle River.
L. A. CARPENTER, - - - Fond du Lac.

Sparta, Wis., ^{Mich.} 6, 1903

A. W. Latham,
Minneapolis,
Minn.,

Dear Sir,

Replying to yours will say that the half-tone of Mr Dartt was sent to his son as you requested me too. I wish to thank you for the kindness in loaning this to me and if I can return the favor at any-time I shall be glad to do so. Our Magazine will be discontinued with this issue so we will not want the half-tone of Mr Grimes. The Society is expecting to issue a bulletin every quarter in place of the magazine if we secure the increase in our appropriation from the legislature that we are asking for.

Very truly,

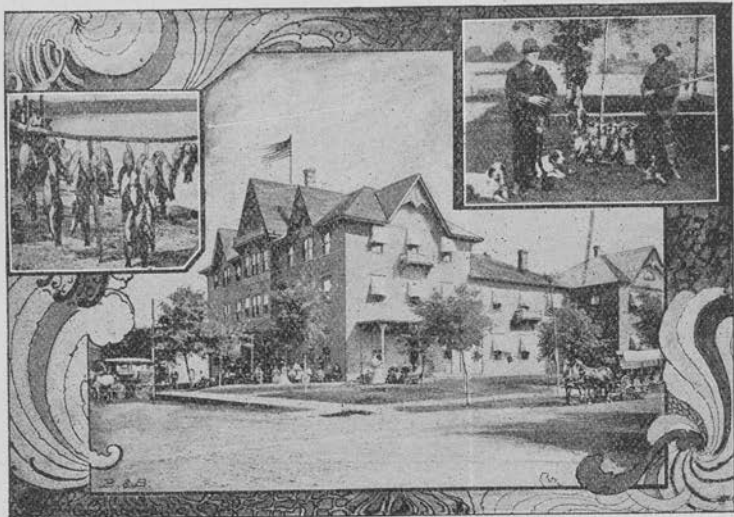

L. H. G. W.

DOUGLAS COUNTY IS THE SPORTSMAN'S PARADISE. IT HAS 200 PICTURESQUE LAKES WITH WOODED BANKS, AND STOCKED WITH GAMY FISH. GEESE, DUCKS, PARTRIDGES AND CHICKENS FOR HUNTERS; WALL-EYED PIKE, LARGE AND SMALL MOUTHED BLACK BASS, PICKEREL, ETC., FOR ANGLERS.

The LETSON HOUSE.

Alexandria, Minnesota.

E. J. BLAKE, Proprietor
J. C. BLAKE, Manager.

.....1903

Mr. Latham
Find inclosed check for Forty Seven Dollars
to bal. acc. for 47 members enclosed
Forest Henry

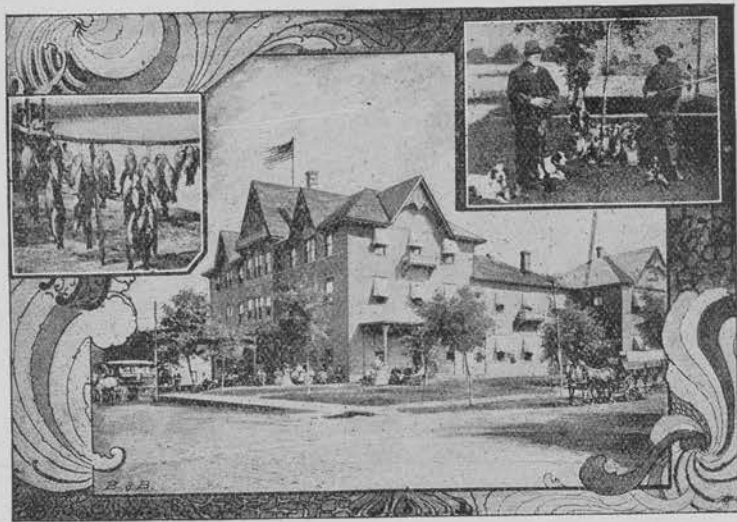

DOUGLAS COUNTY IS THE SPORTSMAN'S PARADISE. IT HAS 200 PICTURESQUE LAKES WITH WOODED BANKS, AND STOCKED WITH GAMY FISH. GEESE, DUCKS, PARTRIDGES AND CHICKENS FOR HUNTERS; WALL-EYED PIKE, LARGE AND SMALL MOUTHED BLACK BASS, PICKEREL, ETC., FOR ANGLERS.

The LETSON HOUSE.

Alexandria, Minnesota.

E. J. BLAKE, Proprietor
J. C. BLAKE, Manager.

1903

A Lindstrom - Dorrav Minn
 W. Scott - Lake Wilson - Minn
 E. E. Johnson - Balaton - Minn
 L. Larson - St James - Minn
 C. H. A. Olson - St James - Minn
 Hans Thompson - St James - Minn
 C. G. Leaf - LaSelle - Minn
 H. H. Schwab - Anoka - Minn
 A. J. Dehn - Dayton - Minn
 J. Macey - Dayton - Minn
 E. W. Ball - Anoka - Minn
 F. W. Kelsey - Anoka - Minn
 A. E. Carnegie - Alexandria - Minn
 Lewis Helle - Alexandria - Minn
 Sam. Preston - Alexandria - Minn
 Please mail premiums to the last three. Frank Hornung

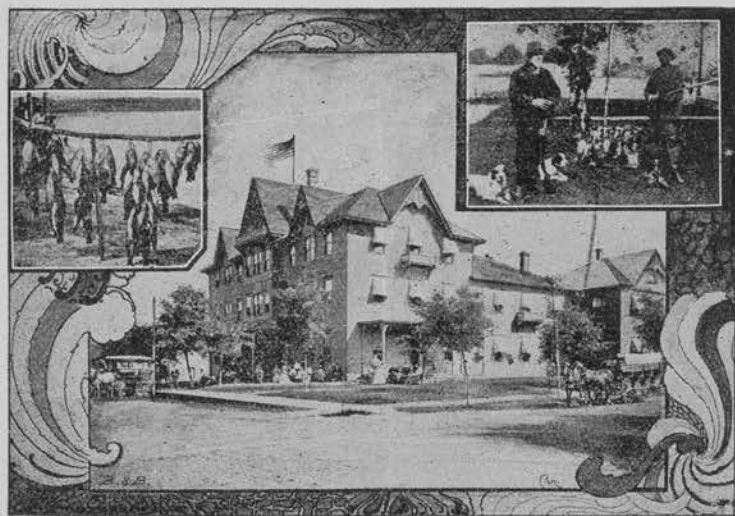

47 00

DOUGLAS COUNTY IS THE SPORTSMAN'S PARADISE. IT HAS 200 PICTURESQUE LAKES WITH WOODED BANKS, AND STOCKED WITH GAMY FISH. GEESE, DUCKS, PARTRIDGES AND CHICKENS FOR HUNTERS; WALL-EYED PIKE, LARGE AND SMALL MOUTHED BLACK BASS, PICKEREL, ETC., FOR ANGLERS.

The LETSON HOUSE.

Alexandria, Minnesota.

E. J. BLAKE, Proprietor
J. C. BLAKE, Manager.

1908

List of New Members for Horticultural Society

- W. L. Hull - Esterville - Iowa
- W. F. Ramsey - Peterburg - Minn
- W. J. Stearns - Valley Springs - S. D.
- A. S. Anderson - Luverne - Minn
- J. R. Manningson - Booye - S. D.
- A. H. H. H. - Worthington - Minn.
- Gust. Kystrom - Worthington - Minn
- S. Fagernew - Rushmore - Minn
- G. H. Carter - Cheyenne - Iowa
- G. L. Perrine - Wilmont - Minn
- A. F. Eshleman - Worthington - Minn

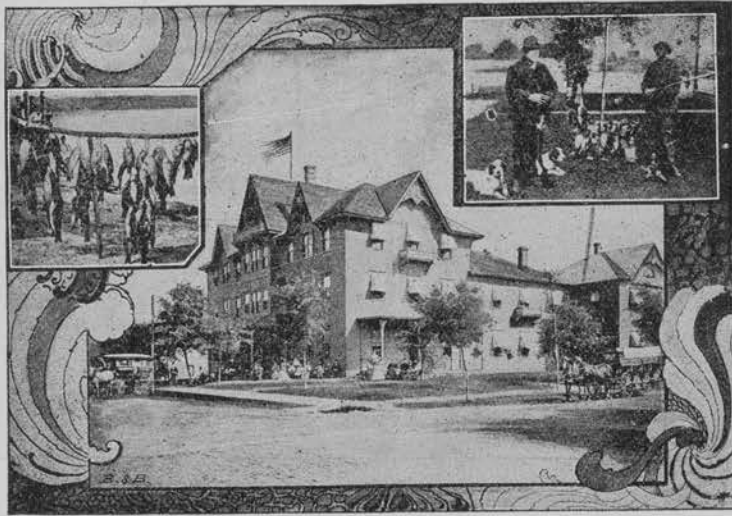

DOUGLAS COUNTY IS THE SPORTSMAN'S PARADISE. IT HAS 200 PICTURESQUE LAKES WITH WOODED BANKS, AND STOCKED WITH GAMY FISH. GEESE, DUCKS, PARTRIDGES AND CHICKENS FOR HUNTERS; WALL-EYED PIKE, LARGE AND SMALL MOUTHED BLACK BASS, PICKEREL, ETC., FOR ANGLERS.

The LETSON HOUSE.

Alexandria, Minnesota.

E. J. BLAKE, Proprietor
J. C. BLAKE, Manager.

1903

✓ D. E. Laughlin - New Brighton - Minn

✓ W. A. Kingham - Rogers - Minn

✓ L. H. Hoyt - Fridley - Minn

✓ Martin Jacobson - Brandon - Minn

✓ A. E. Bullis - Alexandria - Minn

✓ Conrad Meister - Alexandria - Minn

✓ Horace Waller - Alexandria - Minn

✓ Peter Pallasen - Osakis - Minn

✓ E. F. Christenson - Osakis - Minn

✓ W. H. Horton - Alexandria - Minn

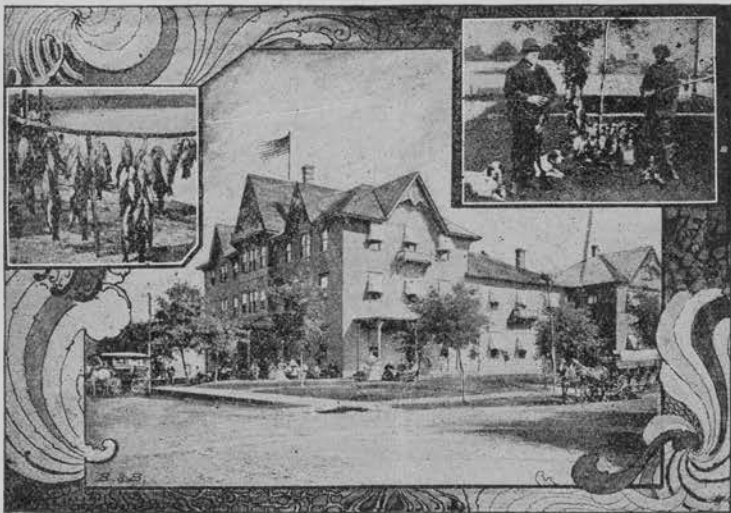

DOUGLAS COUNTY IS THE SPORTSMAN'S PARADISE. IT HAS 200 PICTURESQUE LAKES WITH WOODED BANKS, AND STOCKED WITH GAMY FISH. GEESE, DUCKS, PARTRIDGES AND CHICKENS FOR HUNTERS; WALL-EYED PIKE, LARGE AND SMALL MOUTHED BLACK BASS, PICKEREL, ETC., FOR ANGLERS.

The LETSON HOUSE.

Alexandria, Minnesota.

E. J. BLAKE, Proprietor
J. C. BLAKE, Manager.

1903

- ✓ C. F. Lupper - Worthington - Minn
- ✓ O. B. Thurson - Org - Minn
- ✓ Geo. Morgan - Round Lake - Minn
- ✓ F. A. Durfee - Reading - Minn
- ✓ J. A. Saxon - Worthington - Minn
- ✓ B. F. Young - Fulda - Minn
- ✓ Abby J. Soreon - Worthington - Minn
- ✓ L. Morris - Alexandria - Minn
- ✓ Henry W. ^{Sir name} B. - Rogers - Minn
- ✓ Willis Collins - Anoka - Minn.
- ✓ F. A. Blanchard - Anoka - Minn

OFFICERS:

T. E. LOOPE, President, - - - Eureka.
F. C. EDWARDS, Vice-President, - Ft. Atkinson.
J. L. HERBST, Secretary, - - - Sparta.
L. G. KELLOGG, Treasurer, - - - Ripon.
S. H. MARSHALL, Cor. Sec., - - - Madison.

EXECUTIVE COMMITTEE:

T. E. LOOPE, - - - - - Eureka.
J. L. HERBST, - - - - - Sparta.
F. C. EDWARDS, - - - - - Ft. Atkinson.



OFFICE OF SECRETARY,

EXECUTIVE COMMITTEE--Continued

L. G. KELLOGG, - - - Ripon.
HENRY TARRANT, - - - Janesville.
S. H. MARSHALL, - - - Madison.
WM. TOOLE, - - - - - Baraboo.
DANIEL WILLIAMS, - - - Oconomowoc.
GEO. J. JEFFREY, - - - Milwaukee.
W. P. BUSSEY, - - - - - Omro.
J. J. MENN, - - - - - Norwalk.
C. A. ABBOTT, - - - - - Appleton.
A. L. KREUTZER, - - - - - Wausau.
D. E. RIODAN, - - - - - Eagle River.
L. A. CARPENTER, - - - - - Fond du Lac.

Sparta, Wis., Feb 21-03

Dear friend Latham

I enclose you a copy of my
discussion, get this back to me as soon
as possible as I will want to use it
by Tuesday or Wednesday morning.

It is the only copy I have at the
present time. I received the papers
giving account of the Dart for which
accept my thanks -

Very truly

J. L. Herbst

Sent back 2.24.03

PUBLICATIONS.....

The society issues a **monthly magazine of forty pages**, edited by the secretary, and entitled

"THE MINNESOTA HORTICULTURIST."

These magazines contain the material previously referred to and other matter of timely interest to members.

At the close of the year the twelve magazines, with the journal of the society's meetings, list of members, index, etc. are bound together, making the annual report of the society, and entitled "**Trees, Fruits and Flowers of Minnesota.**"

Upon receipt of this volume the members are expected to **distribute the magazines** received during the previous year amongst those who are interested in horticulture, and in this way advance the work of the society.

PLANT PREMIUMS.....

FOR ALL MEMBERS, NEW OR OLD.

New members, and all **old members who renew their membership for 1903 prior to April 1st**, are entitled to two plant premiums, provided the selection is made and the secretary notified at the time of sending the annual fee.

They will be sent post-paid in the spring.

Select two premiums by number from the following list:

1. One Beta grape, to the first fifty.
 2. Two Russian Olive (Elaeagnus).
 - ~~3.~~ Three Columbian raspberry plants. (Purple).
 - ~~4.~~ Three King raspberry plants. (Red).
 5. Four Patten's Greening apple root grafts, to the first 100.
 6. Four Hibernial apple root grafts.
 7. Three Golden Willow cuttings.
 8. Four seedling Buckthorn plants.
 9. Four seedling Buffalo Berry plants.
 10. Six seedlings of genuine *Pyrus Baccata*, for budding or grafting.
 11. Six Sand Cherry seedlings.
 12. Two High Bush Cranberries.
- Right of substitution reserved.

PREMIUMS FOR SECURING NEW MEMBERS.

To increase our membership the following premiums are offered to members for securing new members, to be sent post-paid.

For one new member:—A handsome cloth bound copy of either "Green's Amateur Fruit Growing," or "Green's Forestry of Minnesota," revised, your choice.

For securing two new members (or for one new member and 50 cts):—A cloth copy of "Green's Vegetable Gardening," or a cloth copy of "Principles of Plant Culture," by Prof. E. S. Goff, late Horticulturist at Wisconsin State Experiment Station.

Three of the above books were written by Prof. S. B. Green, horticulturist at the Minnesota State Experiment Station expressly for use in this state, and are used as class books at the Minnesota State Agricultural School, and by many other similar schools throughout the country. The above books are all of great practical value and should be in the library of every progressive horticulturist in the state.

SPECIAL OFFER

BY THE

Jewell Nursery Co. to its Patrons and Others.

WE urgently recommend every one who may be interested in horticulture to become a member of the Minnesota State Horticultural Society. Whether your interest be in growing fruit or the ornamentation of the home with hardy trees, shrubbery and plants, you cannot afford to stay out of this organization. One dollar per year is all it costs, and a glance at this folder cannot fail to show you the great amount of benefit it places in the hands of its members. You receive a monthly magazine which is recognized to be the most authentic publication on the subject of Northern Horticulture that exists. Its contributors are principally people who have had long experience in Minnesota and other parts of the Northwest. In addition to this magazine you receive at once a handsome bound volume of the twelve magazines of the previous year, containing a full stenographic report of the speeches and proceedings of the last annual meeting. This meeting, or convention, occurs each year during the month of December in the city of Minneapolis. All railroads give reduced rates to members, and to those who are able to attend it offers unprecedented advantages for learning how to grow trees in Minnesota. IS THIS NOT WORTH \$1.00—AND FAR MORE!

A Special Inducement for One Year. We want all of our patrons to become members of the Minnesota Horticultural Society for two reasons: First.—We are life members in the society and are interested in its advancement. Second.—We know that you ought to be a member because of the benefits you may derive. In order to get you interested enough to join for one year (and we believe that once a member you will always be a member), we will in addition to the premiums offered by the society on the preceding page **send you any three of the following list of strong trees and plants**, carefully packed and delivered free at the express office in Lake City at the proper season.

INDICATE YOUR SELECTIONS PLAINLY.

- | | |
|----------------------------|------------------------------|
| 1 Clump Lily of the Valley | 1 Snowball |
| 1 Hardy Apple Tree | 1 Clematis Paniculata Grand. |
| 1 Ampelopsis Murorum | 1 Solanum Dulcamara |
| 1 Japan Iris | 1 Caragana |
| 1 New England Aster | 1 White Spruce |
| 1 Moss Rose | 1 Pyrethrum Uliginosum |
| 6 Buckthorn Seedlings | 6 Buffaloberry Seedlings |

Send us your name in the blank space provided below, together with \$1.00. You will then be enrolled as a member and will begin at once to receive the "Horticulturist," and the premiums you select will be forwarded to you at proper shipping season.

Name.....

Mrs M E Barrett

P. O.

Grand Forks N D

Bx 376

(Tear off this page and send with your letter.)

Send to **THE JEWELL NURSERY CO.**
LAKE CITY, MINN.

4.

Open for Memberships from all States
and the Provinces of Canada.

PUBLICATIONS....

The society issues a **monthly magazine of forty pages**, edited by the secretary, and entitled

"THE MINNESOTA HORTICULTURIST."

These magazines contain the material previously referred to and other matter of timely interest to members.

At the close of the year the twelve magazines, with the journal of the society's meetings, list of members, index, etc., are bound together, making the annual report of the society, and entitled "**Trees, Fruits and Flowers of Minnesota.**"

Upon receipt of this volume the members are expected to **distribute the magazines** received during the previous year amongst those who are interested in horticulture, and in this way advance the work of the society.

PLANT PREMIUMS.....

FOR ALL MEMBERS, NEW OR OLD.

New members, and all **old members who renew their membership** for 1903 **prior to April 1st**, are entitled to two plant premiums, provided the selection is made and the secretary notified at the time of sending the annual fee.

They will be sent post-paid in the spring.

Select two premiums by number from the following list:

1. One Beta grape, to the first fifty.
 2. Two Russian Olive (Eleagnus).
 3. Three Columbian raspberry plants. (Purple).
 4. Three King raspberry plants. (Red).
 5. Four Patten's Greening apple root grafts, to the first 100.
 6. Four Hibernial apple root grafts.
 7. Three Golden Willow cuttings.
 8. Four seedling Buckthorn plants.
 9. Four seedling Buffalo Berry plants.
 10. Six seedlings of genuine Pyrus Baccata, for budding or grafting.
 11. Six Sand Cherry seedlings.
 12. Two High Bush Cranberries.
- Right of substitution reserved.

PREMIUMS FOR SECURING NEW MEMBERS.

To increase our membership the following premiums are offered to members for securing new members, to be sent post-paid.

For one new member:—A handsome cloth bound copy of either "Green's Amateur Fruit Growing," or "Green's Forestry of Minnesota," revised, your choice.

For securing two new members (or for one new member and 50 cts):—A cloth copy of "Green's Vegetable Gardening," or a cloth copy of "Principles of Plant Culture," by Prof. E. S. Goff, late Horticulturist at Wisconsin State Experiment Station.

Three of the above books were written by Prof. S. B. Green, horticulturist at the Minnesota State Experiment Station expressly for use in this state, and are used as class books at the Minnesota State Agricultural School, and by many other similar schools throughout the country. The above books are all of great practical value and should be in the library of every progressive horticulturist in the state.

SPECIAL OFFER

BY THE

Jewell Nursery Co. to its Patrons and Others.

We urgently recommend every one who may be interested in horticulture to become a member of the Minnesota State Horticultural Society. Whether your interest be in growing fruit or the ornamentation of the home with hardy trees, shrubbery and plants, you cannot afford to stay out of this organization. One dollar per year is all it costs, and a glance at this folder cannot fail to show you the great amount of benefit it places in the hands of its members. You receive a monthly magazine which is recognized to be the most authentic publication on the subject of Northern Horticulture that exists. Its contributors are principally people who have had long experience in Minnesota and other parts of the Northwest. In addition to this magazine you receive at once a handsome bound volume of the twelve magazines of the previous year, containing a full stenographic report of the speeches and proceedings of the last annual meeting. This meeting, or convention, occurs each year during the month of December in the city of Minneapolis. All railroads give reduced rates to members, and to those who are able to attend it offers unprecedented advantages for learning how to grow trees in Minnesota. **IS THIS NOT WORTH \$1.00—AND FAR MORE!**

A Special Inducement for One Year. We want all of our patrons to become members of the Minnesota Horticultural Society for two reasons: First.—We are life members in the society and are interested in its advancement. Second.—We know that you ought to be a member because of the benefits you may derive. In order to get you interested enough to join for one year (and we believe that once a member you will always be a member), we will in addition to the premiums offered by the society on the preceding page **send you any three of the following list of strong trees and plants**, carefully packed and delivered free at the express office in Lake City at the proper season.

INDICATE YOUR SELECTIONS PLAINLY.

- | | |
|----------------------------|------------------------------|
| 1 Clump Lily of the Valley | 1 Snowball |
| 1 Hardy Apple Tree | 1 Clematis Paniculata Grand. |
| 1 Ampelopsis Murorum | 1 Solanum Dulcamara |
| 1 Japan Iris | 1 Caragana |
| 1 New England Aster | 1 White Spruce |
| 1 Moss Rose | 1 Pyrethrum Uliginosum |
| 6 Buckthorn Seedlings | 6 Buffaloberry Seedlings |

Send us your name in the blank space provided below, together with \$1.00. You will then be enrolled as a member and will begin at once to receive the "Horticulturist," and the premiums you select will be forwarded to you at proper shipping season.

Name..... *P. H. Peterson*

P. O. *Atwater Minn*

(Tear off this page and send with your letter.)

Send to **THE JEWELL NURSERY CO.**
LAKE CITY, MINN.

4.

**Open for Memberships from all States
and the Provinces of Canada.**

PUBLICATIONS.....

The society issues a **monthly magazine of forty pages**, edited by the secretary, and entitled

"THE MINNESOTA HORTICULTURIST."

These magazines contain the material previously referred to and other matter of timely interest to members.

At the close of the year the twelve magazines, with the journal of the society's meetings, list of members, index, etc., are bound together, making the annual report of the society, and entitled "**Trees, Fruits and Flowers of Minnesota.**"

Upon receipt of this volume the members are expected to **distribute the magazines** received during the previous year amongst those who are interested in horticulture, and in this way advance the work of the society.

PLANT PREMIUMS.....

FOR ALL MEMBERS, NEW OR OLD.

New members, and all **old members who renew their membership** for 1903 **prior to April 1st**, are entitled to two plant premiums, provided the selection is made and the secretary notified at the time of sending the annual fee.

They will be sent post-paid in the spring.

Select two premiums by number from the following list:

1. One Beta grape, to the first fifty.
 2. Two Russian Olive (Eleagnus).
 3. Three Columbian raspberry plants. (Purple).
 4. Three King raspberry plants. (Red).
 5. Four Patten's Greening apple root grafts, to the first 100.
 6. Four Hibernial apple root grafts.
 7. Three Golden Willow cuttings.
 8. Four seedling Buckthorn plants.
 9. Four seedling Buffalo Berry plants.
 10. Six seedlings of genuine *Pyrus Baccata*, for budding or grafting.
 11. Six Sand Cherry seedlings.
 12. Two High Bush Cranberries.
- Right of substitution reserved.

PREMIUMS FOR SECURING NEW MEMBERS.

To increase our membership the following premiums are offered to members for securing new members, to be sent post-paid.

For one new member:—A handsome cloth bound copy of either "Green's Amateur Fruit Growing," or "Green's Forestry of Minnesota," revised, your choice.

For securing two new members (or for one new member and 50 cts):—A cloth copy of "Green's Vegetable Gardening," or a cloth copy of "Principles of Plant Culture," by Prof. E. S. Godt, late Horticulturist at Wisconsin State Experiment Station.

Three of the above books were written by Prof. S. B. Green, horticulturist at the Minnesota State Experiment Station expressly for use in this state, and are used as class books at the Minnesota State Agricultural School, and by many other similar schools throughout the country. The above books are all of great practical value and should be in the library of every progressive horticulturist in the state.

SPECIAL OFFER

BY THE

Jewell Nursery Co. to its Patrons and Others.

WE urgently recommend every one who may be interested in horticulture to become a member of the Minnesota State Horticultural Society. Whether your interest be in growing fruit or the ornamentation of the home with hardy trees, shrubbery and plants, you cannot afford to stay out of this organization. One dollar per year is all it costs, and a glance at this folder cannot fail to show you the great amount of benefit it places in the hands of its members. You receive a monthly magazine which is recognized to be the most authentic publication on the subject of Northern Horticulture that exists. Its contributors are principally people who have had long experience in Minnesota and other parts of the Northwest. In addition to this magazine you receive at once a handsome bound volume of the twelve magazines of the previous year, containing a full stenographic report of the speeches and proceedings of the last annual meeting. This meeting, or convention, occurs each year during the month of December in the city of Minneapolis. All railroads give reduced rates to members, and to those who are able to attend it offers unprecedented advantages for learning how to grow trees in Minnesota. **IS THIS NOT WORTH \$1.00—AND FAR MORE!**

A Special Inducement for One Year. We want all of our patrons to become members of the Minnesota Horticultural Society for two reasons: First.—We are life members in the society and are interested in its advancement. Second.—We know that you ought to be a member because of the benefits you may derive. In order to get you interested enough to join for one year (and we believe that once a member you will always be a member), we will in addition to the premiums offered by the society on the preceding page **send you any three of the following list of strong trees and plants**, carefully packed and delivered free at the express office in Lake City at the proper season.

INDICATE YOUR SELECTIONS PLAINLY.

- | | |
|----------------------------|------------------------------|
| 1 Clump Lily of the Valley | 1 Snowball |
| — 1 Hardy Apple Tree | 1 Clematis Paniculata Grand. |
| 1 Ampelopsis Murorum | 1 Solanum Dulcamara |
| 1 Japan Iris | 1 Caragana |
| 1 New England Aster | 1 White Spruce |
| 1 Moss Rose | 1 Pyrethrum Uliginosum |
| — 6 Buckthorn Seedlings | — 6 Buffaloberry Seedlings |

Send us your name in the blank space provided below, together with \$1.00. You will then be enrolled as a member and will begin at once to receive the "Horticulturist," and the premiums you select will be forwarded to you at proper shipping season.

✓ Name.....

P. O.....

(Tear off this page and send with your letter.)

Send to **THE JEWELL NURSERY CO.,**
LAKE CITY, MINN.

4.

**Open for Memberships from all States
and the Provinces of Canada.**

ESTABLISHED 1868.

1000 ACRES.

INCORPORATED 1884.

CAPITAL STOCK, \$100,000.00.



THE JEWELL NURSERY CO.
LAKE CITY, MINNESOTA.

J. M. UNDERWOOD, PRESIDENT AND GENERAL MANAGER.



"LAKE CITY No. 2 CALL 2."

2.60 ✓

ABU-LAE

Feb. 21st, 1903.

A. W. Latham, Esq.,
207 Kasota Blk.,
Minneapolis, Minn.

Dear Sir:-

Enclosed with this you will find three applications for membership:- Mrs M. E. Barrett, P. H. Peterson, and John J. Kwetensky.

Also enclosed with this you will find our check for \$2.60 in payment of these three also for Comstock's that was sent in our previous letter.

Yours truly,

Enc

The Jewell Nursery Co., Mail Order Dept.,

By *A. B. Underwood*
Superintendent.

WE WANT MEN
TO SELL
Our Northern Grown
Stock.

Best Wages

Pay Weekly



Minnesota

State Horticultural Society.

PRESIDENT, W. W. PENDERGAST, HUTCHINSON.



OFFICE (AND LIBRARY) OF

A. W. LATHAM, Secretary.

207 KASOTA BLDG,

PUBLISHES A MONTHLY MAGAZINE,
ENTITLED

"The Minnesota Horticulturist,"

Subscription \$1.00 per annum,
including membership in the Society.

Minneapolis, Minn., Feb. 14, 1903.90

Prof. N. E. Hansen,
Brookings, S. D.

Dear Friend:

I am taking the liberty of sending to you ^{for revision} the reporters notes of your talk on Plant Breeding at our last meeting. Will you kindly look it over and return very soon and oblige,

Your sincere friend:

A. W. Latham, Secy

Dear friend:

If this is very urgent advise me if it will go over a month till next time, advise me as I am just working a final artificial key to the apples.

JAMES W. WILSON, M. S. A.
Director and Prof. of Animal Husbandry

E. C. CHILCOTT, M. S.
Agronomist and Soil Physicist

JAS. H. SHEPARD, B. S.
Chemist

N. E. HANSEN, M. S.
Horticulturist

THE SOUTH DAKOTA
AGRICULTURAL COLLEGE.



EXPERIMENT STATION

J. W. HESTON, Ph. D., L. L. D.
President

D. A. SAUNDERS, A. M.
Botanist and Entomologist

E. L. MOORE, B. S., D. V. S.
Veterinarian and Zoologist

R. A. LARSON,
Secretary

February 20, 1903.

Brookings, S. D.,

A. W. Latham,
Minneapolis, Minn.

See Minn Hort rep, 1895 p. 148

Dear Sir:-

I find that I did not get a copy of the last Annual Horticultural Report while in Minneapolis. The 38¢ in stamps for the State Horticultural Society in the settlement of account was duly received, as per your favor of the 14th. inst.

Yours truly,

L.

W. E. Hansen

*Thank you for congratulations.
The Boy is doing nicely. All well.*

The St. Anthony & Dakota Elevator Co.

GENERAL OFFICE, MINNEAPOLIS, MINN.
LUMBER DEPARTMENT,
LOUIS JOHANNESSEN, Agent.
BELTRAMI, MINN.

WM. H. DUNWOODY,
PRESIDENT.
P. B. SMITH,
GENERAL MANAGER.
C. A. BROWN,
SECRETARY.
JOHN DUNWOODY,
TREASURER.
H. C. COOK,
GEN'L SUPT.

Beltrami, Febr. 18 1903

Mr. A. W. Latham
Geny. State Inst. Soc.
Minneapolis

Dear Sir: - Enclosed \$2.00
Membership fees for
Mr. Chas. Fleet, Beltrami
Mr. T. M. Harrison " "

Kindly send them members-
ship cards and bound volumes
and put each down with
2 plant premiums.

Yours truly
L. Johannesen

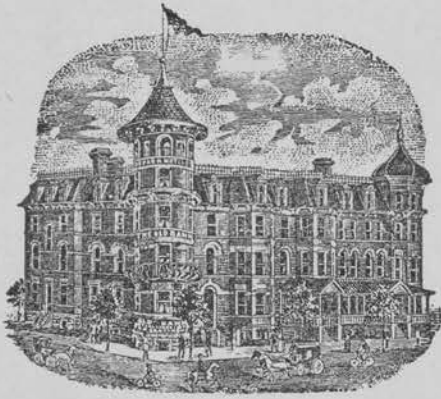

PARK HOTEL.

M. K. ARMSTRONG, Prop'r.

The PARK is of solid brick and stone, situated one block from the C., St. P., M. & O. and M. & St. L. depots, in a park.

It contains 100 rooms, with steam heat, electric lights, city water, elevator, call bells, private baths, sample rooms, barber shop and buffet.

Rates, \$2.00 and \$2.50 per Day.

St. James, Minn., Feb. 17 1903

Mr Latham

My dear sir:

You may Ex. 20 set of
premiums to Quoka. I will then
advise you where to send more
Most respectfully,

Forest Hoarey.

sent
2.19.03

Annual Membership Fee, \$1.00. Members of Local Societies in Good Standing can become Members of State Society by remitting 50 cents.
Members receive Monthly Magazine and Annual Report Free. Life Membership \$5.00.

OFFICERS:

T. E. LOOPE, President, - - - Eureka.
F. C. EDWARDS, Vice-President, - Ft. Atkinson.
J. L. HERBST, Secretary, - - - Sparta.
L. G. KELLOGG, Treasurer, - - - Ripon.
S. H. MARSHALL, Cor. Sec., - - - Madison.

EXECUTIVE COMMITTEE:

T. E. LOOPE, - - - - - Eureka.
J. L. HERBST, - - - - - Sparta.



EXECUTIVE COMMITTEE--Continued.

L. G. KELLOGG, - - - Ripon.
HENRY TARRANT, - - - Janesville.
PROF. E. S. GOFF, - - - Madison.
WM. TOOLE, - - - - - Baraboo.
J. H. COOPER, - - - - - North Greenfield.
GEO. J. JEFFREY, - - - Milwaukee.
L. F. LAITEN, - - - - - Omro.
J. J. MENN, - - - - - Norwalk.
C. A. ABBOTT, - - - - - Appleton.
A. L. KREUTZER, - - - - Wausau.
D. E. RIODAN, - - - - - Eagle River.

OFFICE OF SECRETARY,

Sparta, Wis.,

Feb 18-03

A. W. Latham Secy
Minneapolis Minn

Dear friend Latham

I receive the half tone
of Mr Dart and thanks for the same.
I note what you say in regard to returning
the same & I will see that it is safely
returned. Can you send me a short
abstract of Mr Dart? I want it for
this issue. Anything you can send
me will be appreciated and I will
return the favor in whatever I can
in your work. Thanking you again

Very Truly

J. L. Herbst Secy



THE SPACE ABOVE IS RESERVED FOR POSTMARK

POSTAL CARD.

THE SPACE BELOW IS FOR THE ADDRESS ONLY.

Mr. A. W. Latham
207 Kasota Block
Minneapolis, Minn.

La Crescent, Minn.

FEB 16 1908

A. W. Latham

Minneapolis, Minn.

Dear Sir: your letter enclosing check for
\$6.10 was duly received. Accept thanks for
your prompt attention

Yours truly
F. D. Harris



NEW STATE CAPITOL IN COURSE OF CONSTRUCTION.

State of Minnesota

DEPARTMENT OF STATE.

P. E. HANSON,
SECRETARY OF STATE.

St. Paul, Dec. 30, 1902

Mr. A. W. Latham, Secretary,
State Horticultural Society,
Minneapolis, Minn.

Dear Sir:-

The Farmers Institute operate under the provisions of Chap. 156, General Laws of 1891, as amended by Chap. 133, General Laws of 1894, and Chap. 120, General Laws of 1895. I have not any of these session laws to spare, or I would send you copies. As to the other information desired, I would refer you to O. C. Gregg, Lynd, Minn. Supt. of Farmers Institutes.

Yours truly,

P. E. Hanson

Secretary of State.

Aug 1. 95
" 1. 96
" 1. 99
Aug. 1. 02
" 1. 05

with requis for next president

✓ 25

Constance Winn

March 14-1903

A W Satham

Sir

Enclosed find 25¢
to pay for Sam R Johnson
membership

Premium 5-6

Yours Respc
Fred Johnson

L. JOHANNESSEN,
NOTARY PUBLIC.

Beltrami, Polk County, Minn., March 14 1903

Mr. A. W. Latham
Secretary Minn. State Hort. Society
Minneapolis, Minn.

Dear Sir:-

To your suggestion of a "Question and Answer Column" in *The Horticulturist* I for one would like to say "let us have it." I also submit ~~the following~~ ^{some} questions ~~on~~ a separate sheet.

I hope you will send me some of those "valuable Seedling Apple Trees" of which you speak in Secretary's corner of March number of *Horticulturist* which you give as a permission for sending in new members.

I take the two year old and pay the express.

Yours truly
L. Johannesen

Questions

1. What would be the best depth to plant apple seeds.

2. A year ago ^{this spring} I planted several hundred of each seedling Arborvitae, Balsam Fir and Norway spruce. I planted them in nursery rows about 6" apart ^{in the rows} and the rows 8" apart. I kept them covered with lath screens and they are all well established. Would it be safe to discard the screens or would it be better to keep them on another season.

L. J.

F.B.Howland---Northfield. ✓
F.H.Qvie----Nerstrand. ✓
J.H.Mallery---Lakeville. ✓
L.Andrews--- -Rochester. ✓
J.A.Wagoner--- Rochester. ✓
Mary Waldron-- Rochester. ✓
C.M.Templeton-- Tolt, Kings Co. Washington. ✓
R,J.Brooks---Byron. ✓
Lester Page-- Pleasant Grove. ✓
Ole Sanderson--Rock Dell. ✓
B.W.Siewert---Byron. ✓
F.A.James--Rochester. ✓
C.T.Bedell---Rochester. ✓
N.S.Nupson--Stewartville. ✓
Amos Welch--Rochester. ✓
Orrin Pike--Rochester. ✓
O.V.Rollins--Brull, Wis. ✓

Send these by
Prescriptions by mail.

Mr.Latham,

My dear sir: Please find enclosed check to bal. account.

Respectfully yours,

Forest Henry.

✓ Henry Rin--Fergus Falls.

✓ G.O.Ellingboe--Belgrade.

✓ Peter Hanson--Underwood.

Mail - (Gust Ingwald--Deer Creek. ✓

Burnins Tonyer L.Ohe. ✓

✓ Iver S.Blacksvik.---Underwood.

✓ Fred Veil--- --~~Underwood~~. Fergus Falls.

Mail • Andrew Couston---- Barnsville. ✓

Burnins A.E.Cleland--Northfield. ✓

✓ Geo.P.Chamberlain---Northfield.

✓ J.E.Wilson.- -Northfield.

✓ Mats J.Hougen.--- Northfield.

✓ A.E. Corvell---Northfield.

✓ F.O.Rice---Northfield.

✓ G.Bogeel---Castle Rock.

✓ John Sommers-----Northfield.

✓ F.B.Hadley---Northfield.

✓ N.Parson---Northfield.

\$ 35⁰⁰

W. O. HEMLOW

PUBLISHER OF FRUIT GROWERS' MANUAL
AND
FRUIT AND VEGETABLE CANNERS' MANUAL
The only books in the world giving the actual
data.

Constructor of Canning Plants

Instruction given in all the secret processes for
making all kinds of Marmalades, Jellies, Jam,
Olive Oil, Pickled Olives, Meat, Fish. Special
courses given in Condensing Milk.

Woodland, Cal.,
and
ASTORIA, OREGON.

190

DEC 6 - 1902

State Agricultural Society,
Minneapolis, Minn.

Gentlemen:-

Replying to yours of Dec. 1st., will state the Fruit Growers Manual sells now, owing to the great demand for this book, as being the only practical work on the subject of canning for \$2.50

The Fruit and Vegetable Canners Manual will issue from the press about Feb. 1st., this book will be replete in every detail, and will sell for \$5.00 it having 200 pages more than the Fruit Grower's Manual which the writer has some 4000 orders registered, out of the 20,000 canners in the U.S.

I have realized the short comings of not having a cloth binding, but the progressive cannerymen of to-day wanted the information, not cover, therefore I believe you would be justified in giving a large notice instead of a small one on this great work, as the writer has some 5000 testimonials from the most practical cannerymen throughout the U.S. and Europe testifying to the accuracy and up to date methods in canning and preserving.

I would thank you to send me a copy of your paper giving the notice you give, and it may be that I can be of material aid to your paper, and its worth through this notice,

I Am My Dear Sirs,
Respectfully Yours,

W. O. Hemlow.

A W L

*Is this yours -
EMR -*

ESTABLISHED 1868
BY
DR. P. A. JEWELL

INCORPORATED 1884
CAPITAL STOCK \$100,000.00

CONTROL 1000 ACRES



THE JEWELL NURSERY CO.
LAKE CITY, MINNESOTA,



J. M. UNDERWOOD, President and General Manager

"LAKE CITY No. 2 Call 2"

12/25)
A. W. Leatham, Jr. Sir! Thanks for your
kindly favor and mention of Bulletin. Yes we
are doing the "Topsy" set and "just growing".
Come down and see for yourself, we can't
bring the nursery up to you - therefore Mr. Lovet must
come to the mountain.

Yours

WE WANT MEN
TO SELL
Our Northern Grown
Stock.

Best Wages

Pay Weekly

The Jewell Nursery Co.,

By *E. G. Smith,*

Vice President

ESTABLISHED 1868
BY
DR. P. A. JEWELL

INCORPORATED 1884
CAPITAL STOCK \$100,000.00

CONTROL 1000 ACRES



THE JEWELL NURSERY CO.
LAKE CITY, MINNESOTA.

J. M. UNDERWOOD, President and General Manager



"LAKE CITY No. 2 Call 2"

12/26/02

my dear Mr. Leatham - You see we believe in printers ink and so are supplying "our agents" with bell-let-us, we are now well equipped with a print shop so that "he who needs may read,"

With Holiday Greetings
Yours

The Jewell Nursery Co.,

By E. A. Smith

Vice President.

WE WANT MEN

TO SELL
Our Northern Grown
Stock.

Best Wages

Pay Weekly

THE ARLINGTON

B. Eklund, Prop.

First-class In Every Particular.

\$2.00 PER DAY,
NEW BUILDING,
STEAM HEATED,
ELECTRIC LIGHTED,
BATH IN CONNECTION.

Cambridge, Minn. Dec 31, 1902

Mr. Latham

Secy Horticultural Society:

My dear Sir;

I enclose names and addresses of a few who have handed me their dollar and by so doing signify their desire to become members of ~~my~~ our society. Please find P. O. Order to cover the cash paid in.

I am out of premiums.

Most respectfully

John Henry

✓ Please mail H. J. Gouldberg
Cambridge Minn premiums as
we lacked books for him

J.H.

THE ARLINGTON

B. Eklund, Prop.

First-class In Every Particular.

\$2.00 PER DAY,
NEW BUILDING,
STEAM HEATED,
ELECTRIC LIGHTED,
BATH IN CONNECTION.

From
Dumont
January
Cambridge, Minn.

190

- 1 Henry Herdberg
Dumont Minn.
- 2 Michael Peyton
Wheaton Minn.
- 3 Arthur F. Belzer
White Rock S. Dak.
- 4 C. H. Burferid
Dumont Minn.
- 5 John W. Lynch
Collis Minn.
- 6 John Conrad
Ortonville Minn.

THE ARLINGTON

B. Eklund, Prop.

First-class In Every Particular.

\$2.00 PER DAY,
NEW BUILDING,
STEAM HEATED,
ELECTRIC LIGHTED,
BATH IN CONNECTION.

Cambridge, Minn.

190

- 7 Prof J Dole - Renville Minn.
- 8 Patrick O'Brien - Renville "
- 9 Ole K Jensen - Renville "
- ~~7~~
- 10 Martin Mathison - Hector "
- 11 H. J. Corson - Hector "
- 12 John Ed. Johnson - Hector "
- 13 W. S. Goly - Hector "
- 14 Lewis A. Menz - Hector "
- 15 E. M. Ericson
Hector Minn

THE ARLINGTON

B. Eklund, Prop.

First-class In Every Particular.

\$2.00 PER DAY,
NEW BUILDING,
STEAM HEATED,
ELECTRIC LIGHTED,
BATH IN CONNECTION.

Cambridge, Minn.

190

- ¹⁶ Leonard Larson - Isanti Minn
- ¹⁷ E. Woody - Cambridge - Minn.
- ¹⁸ J. G. Hill - Cambridge Minn.
- ¹⁹ W. O. Lund - Spencer Brook Minn
- ²⁰ J. W. Barton - Isanti Minn
- ²¹ W. N. Conat - Isanti ..
- ²² G. A. Bloom - Cambridge Minn
- ²³ A. W. Lorell - Cambridge Minn.
- ²⁴ H. J. Goldberg Cambridge

Four more names to follow



Minnesota 

State Horticultural Society.

PRESIDENT, W. W. PENDERGAST, HUTCHINSON.



OFFICE (AND LIBRARY) OF

A. W. LATHAM, Secretary.

207 KASOTA BLDG.

PUBLISHES A MONTHLY MAGAZINE,
ENTITLED

"The Minnesota Horticulturist,"

Subscription \$1.00 per annum,
including membership in the Society.

Minneapolis, Minn., Jan. 2, 1903

Forest Henry,
Elk River, Minn.

Dear Friend:

I wrote you today directing to Dover acknowledging receipt of \$24.00 etc. but since than have learned of the institute at Elk River and concluded you were there but am not cretain, so am sending you tonight to the above point 4 sets. Will you if possible drop me a line tomorrow and send the list of institutes with which you are to be this month. I am somewhat of a loss to know upon what route you are working. I surely want to keep you supplied.

Very cordially,

Yours recd. here at Dover
Ex. 12 set books to Henry
Monday eve. Yours F. Henry
A. W. Latham, Secy

ESTABLISHED 1868
BY
DR. P. A. JEWELL

INCORPORATED 1884
CAPITAL STOCK \$100,000.00

CONTROL 1000 ACRES



THE JEWELL NURSERY CO.
LAKE CITY, MINNESOTA.



J. M. UNDERWOOD, President and General Manager

"LAKE CITY No. 2 Call 2"

EAS-FCS

Jan. 6th, 1903.

A. W. Latham, Sec'y,
207 Kasota Block,
Mimeapolis, Minn.

Dear Sir:-

Send to Mr. Geo. Sherwood, of Butler, S. Dak., the Minnesota Horticulturist for 1903, commencing with the January number. Send bill to us. With this subscription should go any other premiums to which he may be entitled.

very truly yours,

The Jewell Nursery Co.,

By *E. A. Smith.*

Vice President.

WE WANT MEN
TO SELL
Our Northern Grown
Stock.

Best Wages

Pay Weekly

HURON NURSERIES

H. W. HINDS, MANAGER.

HURON, SOUTH DAKOTA.

REFERENCE JOHN H. KING.

HEADQUARTERS

FOR HARDY APPLE, PLUM, CHERRY, BUF-
FALOBERRY, JUNEBERRY, SANDBERRY,
FOREST TREE SEEDS AND SEEDLINGS, HARDY
NATIVE ORNAMENTAL SHRUBS.

HURON, S. D.,

Jan. 7. 1903.

A. W. Latham -

Dear Sir, Yours with new fruit list and circular invitations to renew. Thank you, yes I expect to remain a member of the Minn. Hort. Society as long as I stay in the nursery business, but I expect our Society to send my name in under the Auxiliary scheme which you will remember I first suggested for us, and which has been of great advantage to us.

I note revision of Fruit list. Think the additional varieties in the right direction. It was somewhat anomalous to put Patten's Grewing on the Hardy list, and leave Arisium which is much hardier, on the trial list.

I shall send out 2000 circulars & fruit lists next 30 days. If you want to send me some of these fruit lists I will send out with my circulars.

Yours truly
H. W. Hinds

THE THORSEN

Belview, Minn. Jan. 9, 1903

Friend Latham:

We are getting long on horticultural specimens.

I will notify you when & where to send more

Yours,

Just Henry
Farm's Institute Corp.



THE SPACE ABOVE IS RESERVED FOR POSTMARK.

POSTAL CARD

THE SPACE BELOW IS FOR THE ADDRESS ONLY.

*A. W. Latham
207 Karota Bld
Minneapolis
Mn*

Kerkhoven Jan 8 1902.

Qmt
50-0100

Friend A W Latham

If you want me to secure
some members for next year
Please send me a few fruit
Lists at once

Yours Truly

Olof Holmquist
Kerkhoven
Mi

✓ H. ou

Constance Mine

Jan 20th 1903

A. W. Salham

Wm. Miner

Dear Sir

Enclosed please find
\$4.00 for the annual fee.
for the following members
of the Constance Club.

The address to all the
members is, Constance Mine
except A. W. Salham, whose
address is, R R No. 3, Anoka Mine

The officers for the coming
 year are. John De Voss Pres.
 J. G. Williams V. P. Fred Johnson
 Sec. Erick Satter Treas. Same Reverend
 Lib.

I will call for the
 year-books. when I come
 down sometimes

Yours Truly
 Fred Johnson Sec

	<u>Premium</u>
Sam Swensen	5-6
John Simonsen	9-12
Fred Johnson	9-12
John P Ness	1-8
And. Simonsen	5-11
Erick Satter	5-7
D G William's	1-4
x A A Sulewars	5-6
Gust Johnson	1-9
Rob Swanson	3-4
Karl Christofferson	3-11
Paul Peterson	3-4
Chas. Loken	1-3
Louis Hansen	5-6
Albert Nelson	5-6
A W Johnson	1-5



HERBST BROTHERS



Breeders and Shippers of Prize-winning

Cornish
White
Buff

INDIANS

Barred
and
White

PLYMOUTH
ROCKS.

HOUDANS

Scored and unscored stock at all times. * * Eggs in season.

LEADING VARIETIES OF SMALL FRUIT PLANTS.

Sparta, Wis., JAN 12 1903 190

Friend Latham

I have not received the name of your delegate to our Winter Meet as yet. Our program must come out soon and would like to secure your delegate for a short paper. Would you send us a name on the line of Ornamental Shrubbery or The Planting of Parks or some thing in this line -

Very truly

Herbst Brothers

ESTABLISHED 1868
BY
DR. P. A. JEWELL

INCORPORATED 1884
CAPITAL STOCK \$100,000.00

CONTROL 1000 ACRES



THE JEWELL NURSERY CO.
LAKE CITY, MINNESOTA.

J. M. UNDERWOOD, President and General Manager



"LAKE CITY No. 2 Call 2"

EAS-ECS

Jan. 10th, 1903.

A. W. Latham, Secy.,
207 Kasota Block,
Minneapolis, Minn.

Dear Sir:-

We neglected to state in our last letter that the Horticulturist to be sent to Butte, S. Dak. was to be a premium. This you will see to be the case by the enclosed circular and also our bulletin. Please charge accordingly.

Very truly yours,

The Jewell Nursery Co.,

By E. A. Smith,
Vice President.

Geo. Sherwood.

WE WANT MEN
TO SELL
Our Northern Grown
Stock.

Best Wages

Pay Weekly

JAMES W. WILSON, M. S. A.
Director and Prof. of Animal Husbandry

E. C. CHILCOTT, M. S.
Agronomist and Soil Physicist

JAS. H. SHEPARD, B. S.
Chemist

N. E. HANSEN, M. S.
Horticulturist

THE SOUTH DAKOTA
AGRICULTURAL COLLEGE.



EXPERIMENT STATION

J. W. HESTON, Ph. D., L. L. D.
President

D. A. SAUNDERS, A. M.
Botanist and Entomologist

E. L. MOORE, B. S., D. V. S.
Veterinarian and Zoologist

R. A. LARSON,
Secretary

Brookings, S. D.,

1/14/03

A. W. Latham

Secretary Minn. State Horticultural Society

Mpls., Minn.

Dear Sir:

At the Wornsocket meeting may we make the same offer for next year as last in the way of sending the Minn. reports and Horticulturist magazine? This winter we hope to get the desired appropriation for publishing our proceedings.

Yours Truly

N. E. Hansen

Secretary S. D. State
Horticultural Society

La Cresent, Minn. Jan. 17-03

A. W. Latham

Minneapolis.

Dear Friend:

I have been absent from home in attendance S. M. Host Society or should have replied to your letter by return mail. I was very much surprised to learn that the appointment as delegate to represent our State Society was tendered to me and I assure you I appreciate the great honor bestowed and I am sure would be well repaid for the attendance in the pleasure to be derived and the experience to be gained of which I stand in great need.

To be candid with you I should
be glad to go but the question
arises can the society afford to
send a novice at this business?
Of course if I go would try and
give acceptable report of the
meeting and really there is no
reason I can say why I could not
arrange to go. I wish you and the
committee would reconsider this
matter and I assure you if it is
decided that it is for the best
interest of the society to be rep-
resented by a more experienced
member I shall not feel hurt
if the change is made.

We enjoyed an excellent meeting
at Albert Lea and the fruit growers of
this district are very enthusiastic
and the society prospering under
push of Sec. Freeman. I understand membership
is increased to 59.

Yours very truly
F. J. Harris.

Constance Min

Jan 19th 1903

E W Saltham

Mpls Minn

Dear Sir,

I'm reply of your letter
of the 11th inst. This society
did not know that they
were obliged to send a
member to the annual
meeting, we will see
to that one is sent next
time. During the year the
club met and had six
meetings. This club has no
papers to send as there has

not been any read. for the
 past year the cloud has
 had ~~four~~ ^{two} debates

first, The burning of grass
 and leaves is it a damage
 to the land.

second, Which has done the
 most damage in the State
 of Illinois, fire or water from
 a farmers point of view
 third, which is the most profitable
 to own, up land, or low land
 Up land, is considered, where
 there is timber, low land
 where there grows brush, hay
 and timonereck.

Sam Swenson

John Swenson

Fred Johnson

John P. Ness

Arch Swenson

Erick Satter

D. G. Williams

L. A. Swenson

Gust Johnson

Rob Swenson

Karl Cristofersen

Paul Peterson

Chas. Lokan

Louis Hansen

Albert Nelson

Arch W. Johnson

These are the members
of the club for 1909.

The second debate was debated

twice

James Pursh
Fred Johnson see

JAMES W. WILSON, M. S. A.
Director and Prof. of Animal Husbandry
E. C. CHILCOTT, M. S.
Agronomist and Soil Physicist
JAS. H. SHEPARD, B. S.
Chemist
N. E. HANSEN, M. S.
Horticulturist

THE SOUTH DAKOTA
AGRICULTURAL COLLEGE.

J. W. HESTON, Ph. D., L. L. D.
President
D. A. SAUNDERS, A. M.
Botanist and Entomologist
E. L. MOORE, B. S., D. V. S.
Veterinarian and Zoologist
R. A. LARSON,
Secretary

EXPERIMENT STATION

Brookings, S. D.,

1/16/03

Mr Latham;

Dear friend:

This for apple bulletin. Just
When did Gideon get the apple
seed from Maine that produced the
Wealthy. In Min. Hort. Soc. report 1866-73
p. 9, Mr. Gideon, March 30, 1873, says
"at some twelve years ago". This
would make it 1861.

There would have no time to get reports
by freight to Woonsocket. Kindly mail
one to JB Bentz, Woonsocket, S.D. as a
sample to show the people; (also: I did not
get any bonus report at mpls.)

Working on the Z's in apples to-day,

Cordially

N E Hansen

Annual Membership Fee, \$1.00. Members of Local Societies in Good Standing can become Members of State Society by remitting 50 cents. Members receive Monthly Magazine and Annual Report Free. Life Membership \$5.00.

OFFICERS:

T. E. LOOPE, President, - - - Eureka.
F. C. EDWARDS, Vice-President, - Ft. Atkinson.
J. L. HERBST, Secretary, - - - Sparta.
L. G. KELLOGG, Treasurer, - - - Ripon.
S. H. MARSHALL, Cor. Sec., - - - Madison.

EXECUTIVE COMMITTEE:

T. E. LOOPE, - - - - - Eureka.
J. L. HERBST, - - - - - Sparta.



EXECUTIVE COMMITTEE--Continued.

L. G. KELLOGG, - - - Ripon.
HENRY TARRANT, - - - Janesville.
PROF. E. S. GOFF, - - - Madison.
WM. TOOLE, - - - Baraboo.
J. H. COOPER, - - - North Greenfield.
GEO. J. JEFFREY, - - - Milwaukee.
L. F. LAITEN, - - - Omro.
J. J. MENN, - - - Norwalk.
C. A. ABBOTT, - - - Appleton.
A. L. KREUTZER, - - - Wausau.
D. E. RIODAN, - - - Eagle River.

OFFICE OF SECRETARY,

Friend Latham Secy

Sparta, Wis.,

JAN 21 1903

Yours just received and will say I am sorry indeed that Mr Harris would not accept my invitation to appear on our program. I wrote him as soon as I received your letter, but was not able to get him. He however said he would be there and guess we can get something out of him. Can't you get away to come down? We expect a big time. Our dates are Feb 2-5. at Madison. Will send program tomorrow.

Very Truly

J. L. Herbst Secy



THE SPACE ABOVE IS RESERVED FOR POSTMARK.

POSTAL CARD

THE SPACE BELOW IS FOR THE ADDRESS ONLY.



A. W. Latham
207 Kasota Blk
Minneapolis
Minn

Mr. Latham

Send 20 sets premiums
at once to Spring Valley
if you have not sent any

Yours in haste

Frost Henry

Tibbetts
HOUSE
T. L. Donovan, Propr.
Preston, Minn.

190

List of Memberships

- G. M. Stendahl - Gemmerman ✓
B. F. Snow - Big Lake, Minn ✓
J. C. Wagner - Becker ✓ "
J. H. Williams - Brooklyn Center ✓ "
J. Y. Bakke - Gibbon ✓ "
(W. A. Nasson) - Seaforth ✓
(old member) ✓ "
(C. H. Siljan) - Madison ✓ "
(old member) ✓ "
L. M. Malland - Madison ✓ "
J. Wallsmith - Madison ✓ "

Tibbetts
HOUSE
T. L. Donovan, Propr.
Preston, Minn.

190

Carl Hegne - Madison ✓
L. J. Husebe - Madison ..
Grip Utne - Madison ✓ ..
Matthew Kemmer - Madison ✓ ..
Lars Helgeson - Madison ✓ ..
(C. A. Halverson - Clarkfield ✓ ..
old sub.
H. H. Hoberg - Boyd ✓ ..
S. S. Wroolie - Boyd ✓ ..
Iver E. Strand - Boyd ✓ ..
P. C. Stephens - Stanley Falls ✓ ..
John J. Martinson - Stanley Falls ✓ ..

Tibbetts
HOUSE
T. L. Donovan, Propr.
Preston, Minn.

190

A. H. Brust - Arlington ✓ - Minn
F. A. Briard - Gaylord ✓ " "
Jno. Mee - Gaylord ✓ " "
Otto Mesenbring - Cologne ✓ " "
Henry Vayler - Young America ✓ " "
Andrew Weismiller - Norwood ✓ " "
Albert J. Smith - Young America ✓
4 names at Hector ✓
(names lost) 4 00 c
Fund

Tibbetts
HOUSE
T. L. Donovan, Propr.
Preston, Minn.

✓ 31 ⁵⁰
Jan 22 1903

Mr. Latham

Inclosed find check for
Thirty one Dollars and a list
of 27 names. We mislaid four
names that we took at Hector.
We delivered the premiums and
inclose check covering same.

I wrote the P.M. at Hector to
notify me if any one called
for the Magazine that was
not getting it to let me know
and I would forward address to you.
This is the best that we can do.

I took the names on an envelope and
was called on immediately to speak
and on my return ^{to hotel} could not find
list. We have no chances now
and book every name at once.

Most respectfully

Just Henry

The St. Anthony & Dakota Elevator Co.

The St. Anthony & Dakota Elevator Co.

GENERAL OFFICE, MINNEAPOLIS, MINN.

MINN. DEPARTMENT.
LOUIS JOHANNESSEN, Agent.

BELTRAMI, MINN.

WM. H. DUNWOODY,
PRESIDENT.

P. B. SMITH,
GENERAL MANAGER.

C. A. BROWN,
SECRETARY.

JOHN DUNWOODY,
TREASURER.

H. C. COOK,
GEN'L SUPT.

Beltrami, Minn. 12/31/1903

Mr. A. W. Latham ✓✓
Secy Horticul. Socy.
Minneapolis, Minn.

Dear Sir: - Enclosed find
M. O. for \$1.00 membership
fees for 1903 for Mr. John
Clementson, Beltrami,

Kindly send him his membership
card and whatever books
he is entitled to.

Last Summer I got you
Mr. G. F. Snyder of Fertile Minn.
as a new member and now
Mr. Clementson so you could
perhaps let me have
Prof. Goff's "Principles of
Plant Culture", I have

The St. Anthony & Dakota Elevator Co.

GENERAL OFFICE, MINNEAPOLIS, MINN

WM. H. DUNWOODY,
PRESIDENT.

P. B. SMITH,
GENERAL MANAGER.

C. A. BROWN,
SECRETARY.

JOHN DUNWOODY,
TREASURER.

H. C. COOK,
GEN'L SUPT.

190

all of Prof. Green's books.
Of course I shall try to get
a new member for the
Society whenever I can.

yours truly
L. Johannessen

JAMES W. WILSON, M. S. A.
Director and Prof. of Animal Husbandry

E. C. CHILCOTT, M. S.
Agronomist and Soil Physicist

JAS. H. SHEPARD, B. S.
Chemist

N. E. HANSEN, M. S.
Horticulturist

THE SOUTH DAKOTA
AGRICULTURAL COLLEGE.



EXPERIMENT STATION

J. W. HESTON, Ph. D., L. L. D.
President

D. A. SAUNDERS, A. M.
Botanist and Entomologist

E. L. MOORE, B. S., D. V. S.
Veterinarian and Zoologist

R. A. LARSON,
Secretary

Brookings, S. D., 1/20/03.

Dear friend Latham, -

Can you give me for apple bulletin now in press?

Correct spelling of Chlige or
Chliger

(apple seedling).

Brief origin of Fosburg, + Giant Swear.

Mr. F. J. Harris refers to you as having his
fathers notes.

P.S. I will settle my sub. to Gideon
memorial fund early in Feb.

N. E. Hansen
per C.

L. JOHANNESSEN,
NOTARY PUBLIC.

Beltrami, Polk County, Minn., Jan. 27, 1902

Mr. A. W. Latham
Secretary Minnesota State Horticult. Society
Minneapolis, Minn.

Dear Sir:-

I have received my membership card for the current year but I have not received either the January Horticulturist or the bound volume 1902 and as I have distributed most of my 1902 numbers of the Horticulturist among farmers and others who might be made to take an interest in the work I must of needs have the bound volume.

I have received Goff's "Principles of Plant Culture" and thank you very much for it. Could you inform me where I could obtain some of the books recommended on pp. 114. - 180 - 258 & 268.

I would like to raise some seedling apple trees but do not know where to get seeds that are worth to experiment with; perhaps you would be so kind to help me in this matter which I would very much appreciate.

Yours very respectfully
L. Johannesen

OFFICE OF
FRANK I. HARRIS
Sunny Side Fruit Farm.

La Crescent, Minn., Jan. 28th 1903.

A. W. Latham

Sec. Minn. State Hort Society
Minneapolis, Minn.

Friend Latham:

Your letter received, the credentials are not here yet but will doubtless arrive in time.

I shall doubtless be called upon to say something in the interest of our state society so had better be posted.

Wish you would send me figures giving present membership of the society and a comparison with some date a year ago and any other facts that would be appropriate.

Thanking you for past favors I am

Yours very truly
F. I. Harris.

THE WESTERN UNION TELEGRAPH COMPANY.

INCORPORATED

23,000 OFFICES IN AMERICA. CABLE SERVICE TO ALL THE WORLD.

This Company TRANSMITS and DELIVERS messages only on conditions limiting its liability, which have been assented to by the sender of the following message. Errors can be guarded against only by repeating a message back to the sending station for comparison, and the Company will not hold itself liable for errors or delays in transmission or delivery of Unrepeated Messages, beyond the amount of tolls paid thereon, nor in any case where the claim is not presented in writing within sixty days after the message is filed with the Company for transmission.

This is an UNREPEATED MESSAGE, and is delivered by request of the sender, under the conditions named above.
ROBERT C. CLOWRY, President and General Manager.

12 27 Pm

NUMBER	SENT BY	REQ. BY	CHECK
1223	J	Gn	8 Paid

635

RECEIVED at Minneapolis, Minn. M. Standard Time 1/29 1903

Dated Blue Earth Minn 29

To J. W. Latham
207 Karota Bldg

Express ten set books to Blue Earth at once

over to
5 sets
1-29-03

Forest Henry

OFFICE OF
FRANK I. HARRIS
Sunny Side Fruit Farm.

La Crescent, Minn., JAN 30 1903 190

A. W. Latham

Sec. Minn. State Hort. Society
Minneapolis, Minn.

Dear Friend:

Replying to your card I have now published photographs suitable for Station Report. I intended having some taken last summer but never got around to it. I shall attend to this part of the business in the future.

The letter enclosing credentials to Mrs. meeting is here and I anticipate a pleasant time. Will get report off by following Monday sure.

Very truly
F. I. Harris



Rates \$2.00 per day.

Telephone No. 76.

Hotel Stevermer

Wm. Stevermer, Proprietor.

Blue Earth, Minn. Jan 29 1903

Mr Latham

My dear sir: I am looking after the horticultural business in this corps. I do not intend giving the book Green's Fruit Growing to any but new members. I mark all as old members that acknowledge the fact and give them no premiums.

I am getting short of Books.
Send 12 set to Jackson Min at once.

Most Respectfully
Fred Henry

L. JOHANNESSEN.
NOTARY PUBLIC.

Beltrami, Polk County, Minn., *Jan 30* 190*3*

✓ *200*
Mr. A. W. Latham
Secy State Hortical. Socy
Minneapolis, Minn.

Dear Sir:-

Enclosed M.O. for \$2⁰⁰ Member-
ship fees for 1903 for
Mr. R. O. Stakne, Beltrami, Minn.
Mr. Hans Holmwick, Beltrami, Minn.

Yours Truly
L. Johannesen.

Forestry in Minn.

ASHLEY HOUSE

MARK D. ASHLEY, MANAGER

RATES \$2 PER DAY

JACKSON, MINNESOTA.....190.....

Horticultural members.

- T. B. Kalsrud - Spring Grove Minn
 Mrs Lewis Metcalf Caledonia ..
 John C. Grass Spring Grove ..
 Peter Shultz Caledonia ..
 L. T. Johnson Spring Grove ..
 G. T. Holly Houston ..
 J. J. Winjum - Black Hammer ..
 Richard Houge Riceford
 E. A. Leonard Racine ..

ASHLEY HOUSE

MARK D. ASHLEY, MANAGER

RATES \$2 PER DAY

JACKSON, MINNESOTA.....190.....

Lars. Nelson Jackson Minn
 W. Thompson Jackson ..
 W. H. Gruhlke Jackson ..
 John D. Thompson Jackson ..
 Andrew Bensons Petersburg ..

34 members reported

Enclosed ^{check} Draft \$ 33.30

Postage on premiums
 sent back where we
 were short

Total \$ 34.00

I will notify you if in need of
 more premiums

Must Respectfully Forest Morum

ASHLEY HOUSE

MARK D. ASHLEY, MANAGER

RATES \$2 PER DAY

JACKSON, MINNESOTA.....190.....

✓ C. M. Falkum Spring Valley Minn
 ✓ Herman Luedtke Wyckoff "
 ✓ A. C. Anderson Frankford "
 ✓ Clinton Farrington Ostrander "
 ✓ O. P. Hadland Ostrander "
 ✓ A. V. De For Ostrander "
 ✓ Mrs. Ella Comer Albert Lea "
 ✓ J. B. English Albert Lea "
 ✓ G. K. Winjum Albert Lea "
 ✓ E. K. Flaskerud-Knotwald "

ASHLEY HOUSE

MARK D. ASHLEY, MANAGER

RATES \$2 PER DAY

JACKSON, MINNESOTA.....190.....

Frank Flindt - Armstrong Minn
 Andrew Emuel Manchester ..
 J. O. Selstad - Lerdal ..
 Amos Jorgerson Clark Grove ..
 Alfred Berglund - Albert Lea ..
 John Guckeen - Blue Earth ..
 B. H. Urness Rice Lake ..
 P. B. Snyder Alpha ..
 B. O. Rue Lakefield ..
 G. H. Sawyer - Jackson ..

OAK HILL BERRY GARDEN



OUR SPECIALTIES

Strawberries
Raspberries

H. H. HARRIS & SONS

FRUIT AND PLANTS IN SEASON

Warrens, Wis., FEB - 2 1903 190

A. W. Latham
Sec. Minn Horticultural Society
Minneapolis Minn

Dear Sir

Do you know anything of the merits of a certain red raspberry* advertised by Rollo Stubbs & Son of your state? Their ad^s was in The Northwestern Agriculturist last Fall but I have lost their address, I inclose a request to them for their Catalogue. Will you please write their P.O. on same and forward to them and oblige us. Thanking you in advance for the favor or any information you may give us in regard to the berry or the parties we are

Yours Very Truly
H. H. Harris & Sons
Warrens Wis.

* Name of Raspberry "Shepherd Pride"



Minnesota

PUBLISHES A MONTHLY MAGAZINE,
ENTITLED

"The Minnesota Horticulturist,"

Subscription \$1.00 per annum,
including membership in the Society.

State Horticultural Society.

PRESIDENT, W. W. PENDERGAST, HUTCHINSON.

OFFICE (AND LIBRARY) OF

A. W. LATHAM, Secretary.

207 KASOTA BLDG,

Minneapolis, Minn., Dec. 26, 1902

N. E. Hansen,

Brookings, S. D.

Dear Sir:

As soon as convenient, will you please remit to my address the amount of your subscription to the Gideon Memorial Fund? We are very desirous of bringing this matter to an early conclusion.

Yours fraternally,

\$5.00

A. W. Latham, Secy

Dear friend Latham: I enclose \$5.00. Will be glad to add a word of eulogy at proper time if desired.

The Crookston Nurseries

ESTABLISHED 1879.

F. T. HASELTINE,
Proprietor.

Tree Claim Stock and
Small Fruit a Specialty.

Crookston, Minn.,

Jan 29th 1903

A. W. Batham Esq

Dear Sir:

I inclose a short-article
of my experience growing
Trees and Small fruit
in this Northern country.
I am not satisfied with
it. I have not had any
practice writing articles
or pieces for the Press.
If it don't suit you I will
try to write another shorter
experience. I would rather
you would not Publish it
in Journal. I wrote you I would
try to have something this
month to send you. most truly

Frank T. Haseltine

L. JOHANNESSEN,
NOTARY PUBLIC.

Beltrami, Polk County, Minn.,

Feb. 6 1903

Mr. A. W. Latham
Troy, Mont. Soc.

Minneapolis, Minn.

Dear Sir: -

Enclosed M. O. for \$1⁰⁰ membership
fee 1903 for Mr. Anton O. Aander
Beltrami, Minn.

Please put Mr. Aander down for
the following plant premiums:

#7. 3 Golden willow cuttings

#11. 6 Sand Cherry seedlings.

Enclosed find letter from Senator
A. S. Stephens in reply to my letter
and petition.

You may keep the letter at your
office.

Yours Truly
L. Johannesen

Annual Membership Fee, \$1.00. Members of Local Societies in Good Standing can become Members of State Society by remitting 50 cents.
Members receive Monthly Magazine and Annual Report Free. Life Membership \$5.00.

OFFICERS:

T. E. LOOPE, President, - - - Eureka.
F. C. EDWARDS, Vice-President, - Ft. Atkinson.
J. L. HERBST, Secretary, - - - Sparta.
L. G. KELLOGG, Treasurer, - - - Ripon.
S. H. MARSHALL, Cor. Sec., - - - Madison.

EXECUTIVE COMMITTEE:

T. E. LOOPE, - - - - - Eureka.
J. L. HERBST, - - - - - Sparta.



EXECUTIVE COMMITTEE--Continued.

L. G. KELLOGG, - - - Ripon.
HENRY TARRANT, - - - Janesville.
PROF. E. S. GOFF, - - - Madison.
WM. TOOLE, - - - Baraboo.
J. H. COOPER, - - - North Greenfield.
GEO. J. JEFFREY, - - - Milwaukee.
L. F. LAITEN, - - - Omro.
J. J. MENN, - - - Norwalk.
C. A. ABBOTT, - - - Appleton.
A. L. KREUTZER, - - - Wausau.
D. E. RIODAN, - - - Eagle River.

OFFICE OF SECRETARY,

Sparta, Wis.,

Feb 7 - 03

Frieda Latham

Can you send me a photo
of Mr Dartt and a short biography
for our Feb. issue of Horticulturist?
Send me photo and I will have a
half tone made or if you have a half-
tone you are not using send that
& I will see that it is returned
safely, send bill of your trouble
& I will remit.

Yours hastily

Arthur H. See

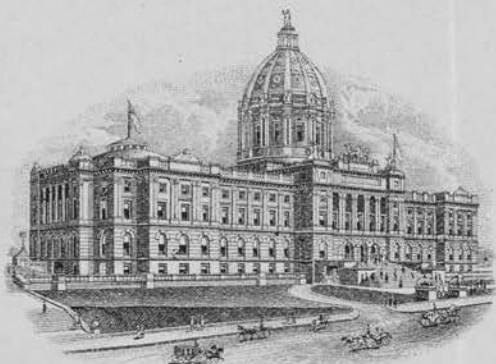

NEW STATE CAPITOL IN COURSE OF CONSTRUCTION.

State of Minnesota
DEPARTMENT OF STATE.

St. Paul, February 10 - 1903.

A. M. Lathum

Minneapolis, Minn.

Dear Sir.. In reply to your letter dated Feb. 9. will say that the reports of the State Horticultural Society were distributed as per your request.

Yours truly

P. E. Hanson

Secy of State

Annual Membership Fee, \$1.00. Members of Local Societies in Good Standing can become Members of State Society by remitting 50 cents. Members receive Monthly Magazine and Annual Report Free. Life Membership \$5.00.

OFFICERS:

T. E. LOOPE, President, - - - Eureka.
F. C. EDWARDS, Vice-President, - Ft. Atkinson.
J. L. HERBST, Secretary, - - - Sparta.
L. G. KELLOGG, Treasurer, - - - Ripon.
S. H. MARSHALL, Cor. Sec., - - - Madison.

EXECUTIVE COMMITTEE:

T. E. LOOPE, - - - - - Eureka.
J. L. HERBST, - - - - - Sparta.



EXECUTIVE COMMITTEE--Continued.

L. G. KELLOGG, - - - Ripon.
HENRY TARRANT, - - - Janesville.
PROF. E. S. GOFF, - - - Madison.
WM. TOOLE, - - - Baraboo.
J. H. COOPER, - - - North Greenfield.
GEO. J. JEFFREY, - - - Milwaukee.
L. F. LAITEN, - - - Omro.
J. J. MENN, - - - Norwalk.
C. A. ABBOTT, - - - Appleton.
A. L. KREUTZER, - - - Wausau.
D. E. RIODAN, - - - Eagle River.

OFFICE OF SECRETARY.

Sparta, Wis., Feb. 9, 1903

A. W. Latham, Sec'y,
Minneapolis,
Minn.,

Dear Friend Latham,

Replying to yours will say that I have written our reporter for the discussion on the Cranberry subject and if she can get them for me soon I will send them to you. Yes we had a good meeting and every body seem well pleased with the way things went.

Very truly,

The St. Anthony & Dakota Elevator Co.

GENERAL OFFICE, MINNEAPOLIS, MINN.

LOUIS JOHANNESSEN
LUMBER DEPARTMENT
The St. Anthony & Dakota Elevator Co.

WM. H. DUNWOODY,
PRESIDENT.
P. B. SMITH,
GENERAL MANAGER.
C. A. BROWN,
SECRETARY.
JOHN DUNWOODY,
TREASURER.
H. C. COOK,
GEN'L SUPT.

Beltrami, Minn. 47 190 3

Mr. A. W. Latham
Feby. Hort. Soc.

Minneapolis, Minn.

Dear Sir: - Enclosed M.O. for
\$100 membership fees 1903
for Mr. Ole Olson Jr., Beltrami,
Minn.

Kindly send Mr. Olson
membership card and Horticult
wrist and put him down
with 12 Land cherry suds.

Yours truly
L. Johannesen

OFFICE OF
FRANK I. HARRIS
Sunny Side Fruit Farm.

La Crescent, Minn.,

FEB 10 1908

190

A. W. Latham

Minneapolis, Minn.

Friend Latham,

I stopped off to make a visit on my return and did not get home till Saturday evening found a pile of letters to answer but managed to get report off to-day. Could have improved on it if had time to copy but perhaps you can read it and if too lengthy chop it up. Oliver Gibbs would have been glad to furnish material enough for the entire article but I choked him off by promising to mention his article. That I had a good time goes without saying as I believe you have met the Wis. Society. The sessions were exceedingly interesting and I feel well repaid for the time spent in the information and experience gained.

Yours very truly
F. I. Harris.

The St. Anthony & Dakota Elevator Co.

The St. Anthony & Dakota Elevator Co.,
GENERAL OFFICE, MINNEAPOLIS, MINN. DEPARTMENT.
LOUIS JOHANNESSEN, AGENT,
BELTRAMI, MINN.

WM. H. DUNWOODY,
PRESIDENT.
P. B. SMITH,
GENERAL MANAGER.
C. A. BROWN,
SECRETARY.
JOHN DUNWOODY,
TREASURER.
H. C. COOK,
GEN'L SUPT.

Beltrami, Minn. Feb 1903

Mr. A. W. Latham
Foxy Post Foxy
Minneapolis, Minn.

Dear Sir:-

Enclosed M.O. for \$2.00
Membership fees for 1903 for
O. N. Oslund, Beltrami, Minn.
Nels Clementson, Fertile, Minn.
Kindly send each his membership
card and books, also put each
of them down with 2 plant
premiums, anything you
might think suitable for this
climate.

V 9

Yours Truly
L. Johannesen

✓ 1.00 / Cutler Minn

Feb 12 1908

A.W. Latham

Minneapolis

Dear Sir, enclosed please find
\$1.00 for one new membership fee
and premiums ^{first and second choice} (No 3 and 5)
and not 3^d choice send Jan. &
Feb magazines if you have them
and Report for 1902, send to the
following address.

J. M. Leverton

Cutler Minn

for my premiums forgetting one
new member send

Greens Forestry of Minn.
Yours truly

D. C. Hazelton

Cutler Minn

OFFICERS OF THE STATION.

WM. M. LIGGETT, Director.
WILLET M. HAYS, Agriculturist.
SAMUEL B. GREEN, Horticulturist.
HARRY SNYDER, Chemist.
T. L. HAECKER, Dairy Husbandry.
M. H. REYNOLDS, Veterinarian.

UNIVERSITY OF MINNESOTA.

Agricultural Experiment Station

St. Anthony Park, Minn.

OFFICERS OF THE STATION.

ANDREW BOSS, Live Stock.
F. L. WASHBURN, Entomologist.
J. A. HUMMEL, Ass't. Chemist.
C. P. BULL, Ass't. in Agriculture.
JNO. THOMPSON, Ass't. in Agriculture.
J. A. VYE, Secretary.

ADDRESS { 'Phone, Minneapolis.
 { Telegraph, Minneapolis.
 { Freight, Minn. Transfer.

Feb. 13, 1902.

Mr. A. W. Latham,
207 Kasota Bldg.,
Minneapolis, Minn.

Dear Sir:-

Your letter of Feb. 7th came duly to hand. I fear you did not understand that I requested copy of resolution passed a year ago, not this last meeting. You may remember that I gave you the resolution to present, and I understood that you presented it next day when I was not present and that it passed.

very truly yours,

W. M. Hays

*Seck
2.14.03*

Annual Membership Fee, \$1.00. Members of Local Societies in Good Standing can become Members of State Society by remitting 50 cents. Members receive Monthly Magazine and Annual Report Free. Life Membership \$5.00.

OFFICERS:

T. E. LOOPE, President, - - - Eureka.
F. C. EDWARDS, Vice-President, - Ft. Atkinson.
J. L. HERBST, Secretary, - - - Sparta.
L. G. KELLOGG, Treasurer, - - - Ripon.
S. H. MARSHALL, Cor. Sec., - - - Madison.

EXECUTIVE COMMITTEE:

T. E. LOOPE, - - - - - Eureka.
J. L. HERBST, - - - - - Sparta.



EXECUTIVE COMMITTEE--Continued.

L. G. KELLOGG, - - - Ripon.
HENRY TARRANT, - - - Janesville.
PROF. E. S. GOFF, - - - Madison.
WM. TOOLE, - - - Baraboo.
J. H. COOPER, - - - North Greenfield.
GEO. J. JEFFREY, - - - Milwaukee.
L. F. LAITEN, - - - Omro.
J. J. MENN, - - - Norwalk.
C. A. ABBOTT, - - - Appleton.
A. L. KREUTZER, - - - Wausau.
D. E. RIODAN, - - - Eagle River.

OFFICE OF SECRETARY,

Sparta, Wis.,

~~Feb 8~~

Feb 11 - 03

Frieda Latham

Send the half tone of
Mr Dartt and we will run off
what we want and return as soon
as possible, thanking you for the
favor, yours very truly

sent

2.17.03

J. L. Herbst

THE UNIVERSITY OF MINNESOTA,

CYRUS NORTHROP, LL. D., *President.*

DEPARTMENT OF AGRICULTURE,

W. M. LIGGETT, *Dean.*

SCHOOL OF AGRICULTURE,

FREDERICK D. TUCKER, B. A. *Principal.*

J. A. VYE, *Secretary.*

ST. ANTHONY PARK, MINN.,

Feb. 5, 1903.

Mr. A. W. Latham,
Kasota Bldg.,
Minneapolis, Minn.

Dear Sir:-

Instead of writing to the members of the legislature about the horticultural appropriations, I will try and speak to a number of them, as I am getting considerably acquainted with them in regard to appropriations for our main building, etc.

We are getting started on our proposition to get 1/5 of a mill tax for four years for the Department of Agriculture of the University of Minnesota. Anything you can do for us will be greatly appreciated. As I remember, your association passed a similar resolution several weeks ago. Will you please send me a copy of this resolution, and oblige.

Very truly yours,

Sent

W. M. Hayes,