



## Horticultural Society: Letters Received and Sent

### **Copyright Notice:**

This material may be protected by copyright law (U.S. Code, Title 17). Researchers are liable for any infringement. For more information, visit [www.mnhs.org/copyright](http://www.mnhs.org/copyright).

Deerwood Minn July 10<sup>th</sup>  
1904

A W Latham

Minneapolis

Minn.

Dear Sir

Yours of the 6<sup>th</sup> inst  
must have reached me several  
days ago But as there are six  
or seven difereent persons that  
bring the mail over and leave  
it in as many difereent places  
I did not get it until today

With regard to raspberries  
I would not be able to ship to  
St Louis as I have engaged  
to so many to my regular  
customers Besides I cant find out  
what the drayage will be at St. Louis  
I will not be shipping raspberries  
before the 15<sup>th</sup> of the month and will  
probably not get more than six or eight  
24 pt cases a day

Yours Respectfully, Robert Archibald

The Andrews Nursery Co.

(INCORPORATED)

Jno. P. Andrews, Pres. and Mgr.  
C. H. Andrews, Secretary.

Hardest Fruit and  
Ornamental Trees, Shrubs  
Vines, Evergreens, Etc.

### Rice County Nursery

Established in 1872

Reliable Salesmen Wanted

FARIBAULT, MINN.,

7-16-04

A W Latham  
Minneapolis.

Friend Latham  
Minn.

Mr Jewett will  
send a ~~crate~~ <sup>refrigerator</sup> of currants to St Louis  
Monday there will be no raspberries to  
send from here —

about apples—our young orchard  
bore well last year for the first time  
& I was expecting it would <sup>be</sup> right out  
business this year. but there is very little  
fruit set. the old orchard is quite full  
but in that there are only Duchers, Wealthy  
a few Tetofsky & Haas. of the standards then  
Virginia Whitney Early Strawberry & a little  
sprinkling of a dozen or more others.  
There will be some apples in new orchard of  
Patten & Longfield Patters. Hibernial & perhaps a few  
others possibly may get some from these — yours J.P.A.

G. A. ANDERSON,  
PROPRIETOR OF  
GLENDALE ∴ FRUIT ∴ FARM.

RENVILLE, MINN.

July 16<sup>th</sup>

1904

Mr. G. W. Latham

Pupils Minn.

Dear Sir: Your card received  
in regard to photographs for  
article on Strawberry culture -  
I had our taken of the pickers  
in the field, and will send you  
one as soon as they are finished -  
we had a splendid crop of Straw-  
berries this season, picked 5000 qts  
from about one acre of ground -  
With best wishes I remain  
Yours respectfully  
G. A. Anderson

P.S. Prospects for apples are very good  
at this date, and if they mature  
nicely, will select some for the  
Worlds fair at St. Louis

Franklin Minn

May 7-1904

A. W. Latham

Dear fellow member:

Excuse delay, as I have been  
some what delayed in writing  
but hope this is all right.

Now should I get a crop  
of Berries. I will be able to  
furnish those mentioned  
and hope that Minnesota  
will carry the medal with  
all honors.

I think she is showing up  
some fine points on a  
fruit-growing state, and  
hope all honors will be  
conferred upon her

Travellers

J. H. Arntsbauer

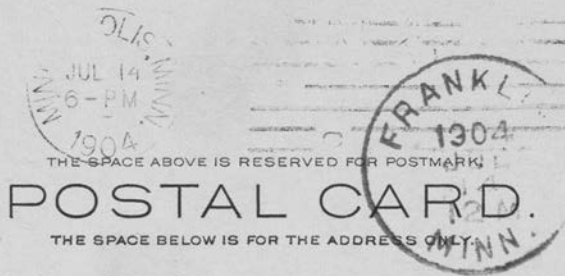

THE SPACE ABOVE IS RESERVED FOR POSTMARK

**POSTAL CARD.**

THE SPACE BELOW IS FOR THE ADDRESS ONLY.

*A. W. Latham Sec.,*

*207 Kasota Block,*

*Minneapolis*

*Minn.*

Franklin Dimes  
July 14 - 1904

A. W. Latham.

Dear Sir:-

I am sorry to say  
our berries were small & ripened so  
uneven. We thought we could well pick  
a case when they began to ripen, but  
the excessive rains and sun ripened  
them so quickly, that we were unable  
to fulfil our promise.

Yours maternally,

J. H. Arntsbauer

G. A. ANDERSON,  
PROPRIETOR OF  
GLENDALE ∴ FRUIT ∴ FARM.

RENVILLE, MINN.,

July 4 1904

A. W. Latham

Supls -

Dear Sir - ship today for  
fruit exhibit at St. Louis  
8 qts of Strawberries -  
would have sent more  
but we have had so much  
rain that berries are not  
as firm as usual, so do  
not know if they will  
reach there in good condition.

Yours truly

G. A. Anderson -

P.S. we are picking a very  
good crop of Strawberries -  
apples promise a full crop

Darwood Minn

June 17<sup>th</sup>  
1904

A. W. Latham Sec  
Dear Sir

Your favor  
of the 11<sup>th</sup> inst was mis-  
-card and I did not  
-see it until today.

I have ice

If you decide to call  
on me steamships for  
for the Minn fruit  
-exhibit a St Louis

you can send your

refrigerators between the  
25 and 30<sup>th</sup>

Refrigerators will be two  
to three weeks later

respectfully

Robert Archibald.

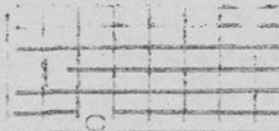

THE SPACE ABOVE IS RESERVED FOR POSTMARK.

# POSTAL CARD.

THE SPACE BELOW IS FOR THE ADDRESS ONLY.

*A W Latam*  
*207 Kasota Bldg*  
*Minneapolis*  
*Minnesota*

Friend Lettman Mr Jewett  
shipped first strawberries Tuesday  
eve June 28<sup>th</sup>. Mr Gould will  
probably send his first one this eve  
or tomorrow eve & both understand  
to refill as soon as refrigerator is  
returned

Yours J.P.S.

6-29-04



THE SPACE ABOVE IS RESERVED FOR POSTMARK.

# POSTAL CARD.

THE SPACE BELOW IS FOR THE ADDRESS ONLY.

*AW Latham*  
*207 Kasota blk*  
*Minneapolis Minn*

Tuesday Morn  
No tags here yet  
Think there could be  
a refrigerator shipped  
when cards get here  
tomorrow or next day  
Yours  
J. P. Andrews

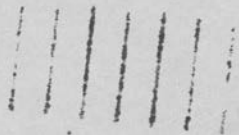

THE SPACE ABOVE IS RESERVED FOR POSTMARK.

# POSTAL CARD.

THE SPACE BELOW IS FOR THE ADDRESS ONLY.

A W Latham  
207 Kasota Bldg  
Minneapolis  
Minn.

Faribault Sat. 5-18-04  
Your instructions just arrived  
last eve. your letter was misdirected  
went to Owatonna & finally back  
here. will take refrigerators out  
to parties this eve. so they can be  
filled the first of week will  
write you when they go & if from  
any cause they can not ship first  
of week will let you know.  
Very truly  
Jno P Andrews

Lake, City. Minn June 15. 1904

Dear Sir.

Mr. Latham  
Blackberrys killd to the  
ground and not a berry  
this year, or a blu Plum  
Raspberrys fair Strawberry,  
full in blome now rip for  
a week Apples quid a few  
and I think will be nice.

Yours Truly.

Nils. Anderson.



THE SPACE ABOVE IS RESERVED FOR POSTMARK.

# POSTAL CARD.

THE SPACE BELOW IS FOR THE ADDRESS ONLY.

**A. W. LATHAM,**

*Sec'y Minn. State Hort. Soc'y,*

*200 Kasota Block,*

*Minneapolis, Minn.*

Lake City, Minn August 24<sup>th</sup>

Dear Friend,

A. W. Latham, Sec'y

I have not any apples that would  
stay on the branch. I have  
pakt some Pears on the branch.

Yours Truly,

Wm. Anderson,

G. A. ANDERSON,  
PROPRIETOR OF  
GLENDALE :: FRUIT :: FARM.

RENVILLE, MINN.

Aug. 3<sup>d</sup> 1903

Mr. A. W. Satham,

Repls. Minn.

Dear sir: Yours of the first rec'd  
In regard to exhibits for State  
Fair. Do not ~~think~~ <sup>know</sup> I will be  
able to make any this year  
as our apple crop was so heavy  
last year, that we do not have  
much to select from this year.  
The Ben Davis, Walbridge, Haro, and  
other winter varieties do not  
seem to develop properly this year  
and they will not be near ripe  
by the time of fair. Of course I could  
make an exhibit of a few varieties  
of fall apples and crabs. If  
I could send them down, as do  
not think I will have the time  
to be there in person.

In regard to selecting apples  
for the St. Louis fair do not

think I would venture to try  
as the crop will be too small to  
select from.

With best wishes I remain

Yours truly

L. A. Anderson

Ord. Shippers Prud, Burbank  
& Abundance plums  
8.4203

Lak. City, Miss August 3<sup>rd</sup> 1903  
Dear Friend.

Mr. Latham,  
I will mak a exhibit att  
the State Fair. but I have  
not received the Premium  
list, I expect to ship to  
morow, that is very Early  
Apples my exhibit will not  
be large it will be of Apples  
and Plums, probably Pears.  
for the St Louis Fair I may  
finish Plums such as Shippe  
Prud, Burbank, and the  
Abundance. As far as Apples  
by the barrel for the St Louis  
fair I can tel you att the Fair  
as now but the Duchess will be

rip befor that. Please send  
me a Premium List.

The poor Blackberry patch  
is a good one very buissy  
picken price of 2 a 16 quart crat.

Yours Fraternally.

Nils. Anderson

ord thru undersigned.  
of 6.0 3



Farmington Miss

Aug<sup>l</sup> 4<sup>th</sup> 1903

A. W. Latham, Sec. S. A. G.

Dear Sir

Your favor came the 3<sup>rd</sup> inst  
In answer would say, yes. we  
are expecting to show ~~of~~ fruit  
at the State Fair, about 50  
varieties of Seedlings, Duchess, Haas  
Wealthy, Pater, Minnesota, Whitney XX  
Anterovska, Hibernial, Peerless,  
Borovinka, Ben Davis, Virginia,  
Transcendent, Okabina, Farmrose  
Golden Russet.

3<sup>rd</sup> - Will not have any bble of  
Apples for Exhibit.

Yours Fraternaly  
D. W. Atkin

Have not Recd Copy  
of Circular