



Horticultural Society: Letters Received and Sent

Copyright Notice:

This material may be protected by copyright law (U.S. Code, Title 17). Researchers are liable for any infringement. For more information, visit www.mnhs.org/copyright.

Lake Shore Greenhouses

P. CLAUSEN & SON, PROPRIETORS.

WHOLESALE AND RETAIL

FLORISTS



Albert Lea, Minn. March 12 1904

A W Latham

Dear Sir

below I will mention Premiums for Party
secured by me as members and also mine
for Andrew Brown

Lerdall P^O Fruit Co

No 1 - H

Lewis Larsen (No 346)

St. Louis Park

No 1 - 5

myself

1 - 10

and Greens ~~gumateus~~ Fruit-growers

for securing Lewis Larsen Andrew Brown
is from so many to the Society so I don't know
if I get any Premium for him if I don't it is alright
if I do you can give me what you please but a good
hard winter for Fruit

Yours Truly P. Clausen

Capital Stock \$50,000

Clinton Falls Nursery Co.,

Growers of Hardy Nursery Stock.

INCORPORATED

REFERENCE: National Farmers Bank,
Owatonna, Minn.

GOOD AGENTS WANTED.

OFFICE AND GROUNDS,
One-half Mile West of Postoffice.

Owatonna, Minn., 2/27/04 190

A. W. Latham,
Minneapolis, Minn.

Dear Sir:-

Your favor received and had our man Wilcock look over the Station two weeks ago and he reports that there is no discoloring of the wood in any way and says that the trees all appear to be in fine condition. I do not think that the semi-hardies will receive any great amount of injury this year for they all went into winter in good condition and we have had no thawing spells which to my way of thinking is more injurious than steady cold weather.

In regard to my bill will say that the Wisconsin Society paid my hotel bill so that all I will ask the Minnesota Society to pay is Ry. fare and sleeping car service. I used credential mileage and of course I will get a rebate. The regular round trip fare is \$12.38 with 1/3 off and \$2.00 added for sleeper makes a total of \$14.33. I had a very nice time at the Wis. Meeting and am deeply indebted to all including yourself, who made it possible for me to attend.

With best wishes, I am
Cordially yours,



THOS. E. CASHMAN, PRES. AND MGR.

M. R. CASHMAN, SEC.

W. H. HART, TREAS.

J. R. LAUGHLIN, GENERAL AGENT.



STORAGE BUILDING.

OFFICE AND GROUNDS
HALF MILE WEST OF POST OFFICE.

Clinton Falls Nursery Co.

INCORPORATED.
CAPITAL STOCK \$50,000.

GROWERS OF HARDY NURSERY STOCK.

References: { National Farmer's Bank,
Security State Bank, Owatonna, Minn.

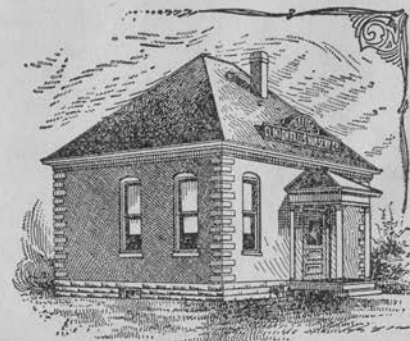

GOOD AGENTS WANTED.

OWATONNA, MINNESOTA

2/24/04

190

A. W. Latham,

Minneapolis, Minn.

Friend Latham:-

Enclosed please find report of Wis. Meeting. I did not arrive there until the morning of the third day and therefore am not able to make as extensive a report as I should wish.

Cordially yours,

T. E. Cashman.

5157107

Hardiest Trees, Vines and Shrubs
WE GROW,

FOR NORTHERN PLANTERS.

The Hardiest and Best Varieties
FOR THIS CLIMATE

IS OUR SPECIALTY.

The West Concord Nursery,

Fred. Cowles, Proprietor.

WRITE FOR CATALOG AND PRICE LIST.

West Concord, Minn., Feb. 15 1907

W. Latham

Minneapolis, Minn.

Dear Sir:-

Yours of the 11th is at hand
Also Photograph, sorry you could not use
it. In regard to the work at the state
fair I would be pleased to have a
chance to work there, I am not a
paid of the work that you mention
I expect that. I believe I told you
some time ago that it was the Association
and opportunity to work with Horticultural
men and get acquainted with the
different fruits you may consider me
as an applicant.

Your friend
Fred Cowles.

THOS. E. CASHMAN, PRES. AND MGR.

M. R. CASHMAN, SEC.

W. H. HART, TREAS.

J. R. LAUGHLIN, GENERAL AGENT.



STORAGE BUILDING.

OFFICE AND GROUNDS
HALF MILE WEST OF POST OFFICE.

Clinton Falls Nursery Co.

INCORPORATED.
CAPITAL STOCK \$50,000.

GROWERS OF HARDY NURSERY STOCK.

References: { National Farmer's Bank,
Security State Bank, Owatonna, Minn.

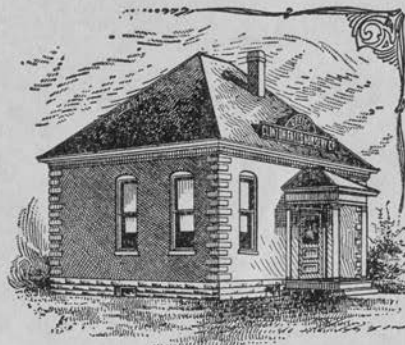

GOOD AGENTS WANTED.

OWATONNA, MINNESOTA

2/10/04 190

A. W. Latham,

Minneapolis, Minn.

Friend Latham:-

Enclosed please find ^{check} ~~stamps~~ amounting to \$1.00 membership fee
in the Horticultural Society for Ed Moulton, Owatonna, Minn.

With best wishes, I am,

Cordially yours,

Thos. E. Cashman

THOS. E. CASHMAN, PRES. AND MGR.

M. R. CASHMAN, SEC.

W. H. HART, TREAS.

J. R. LAUGHLIN, GENERAL AGENT.



STORAGE BUILDING.

OFFICE AND GROUNDS
HALF MILE WEST OF POST OFFICE.

Clinton Falls Nursery Co.

INCORPORATED.
CAPITAL STOCK \$50,000.

GROWERS OF HARDY NURSERY STOCK.

References: { National Farmer's Bank,
Security State Bank, Owatonna, Minn.

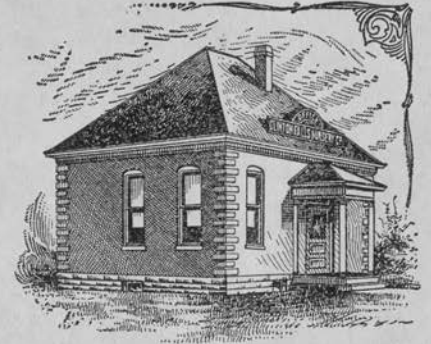

GOOD AGENTS WANTED.

OWATONNA, MINNESOTA

2/8/04

190

A. W. Latham,

Minneapolis, Minn.

Dear Friend:-

I returned from Madison late Friday night and enjoyed a very interesting session. I will send you a report in a few days and am very sorry that it was impossible for me to be present through-out the entire meeting! Enclosed please find stamp amounting to 50¢ membership fee in the Society for J. M. Chastek, Lake Minnetonka, Minn.

With best wishes, I am,

Cordially yours,

Thos. E. Cashman

THOS. E. CASHMAN, PRES. AND MGR.

M. R. CASHMAN, SEC.

W. H. HART, TREAS.

J. R. LAUGHLIN, GENERAL AGENT.



STORAGE BUILDING.

OFFICE AND GROUNDS
HALF MILE WEST OF POST OFFICE.

Clinton Falls Nursery Co.

INCORPORATED.
CAPITAL STOCK \$50,000.

GROWERS OF HARDY NURSERY STOCK.

References: { National Farmer's Bank,
Security State Bank, Owatonna, Minn.

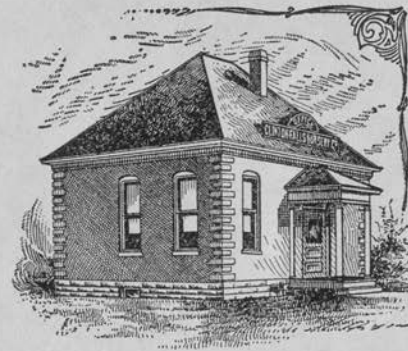

GOOD AGENTS WANTED.

OWATONNA, MINNESOTA Feb. 3, 1904.

Mr. A. W. Latham,
Kasota Block,
Minneapolis, Minn.

[Handwritten signature]

Dear Friend:-

✓ Enclose please find postage amounting to \$1.00, Membership Fee of
F. J. & G. C. Wieland of New prague, Minnesota.

I start for Madison Wisconsin this afternoon, and will report you
in a few days.

Yours respectfully,

Thos E. Cashman

COMPLETE LINE OF HARDY NURSERY STOCK
FOR THE NORTHWEST.

GROUNDS ARE LOCATED FOUR MILES SOUTH
OF FAIRMONT, MINN.

Amber Lake Nurseries

P. C. CHRISTENSEN,
PROPRIETOR.

Mr. A. W. Latham

Fairmont, Minn., Jan 28th 1908.

Minneapolis Minn

Dear Sir

please send me 200 of the folders.

Yours very truly

P. C. Christensen

~~sent to~~
K. R. 04

-- OFFICE OF --

*Sunny
Cott*
Cotta Nursery and Orchard Co.,

H. R. COTTA, Manager



A large Assortment of the Hardest and Best Varieties of Fruit and
Ornamental Nursery Stock.

OFFICE, 325 WEST STATE STREET.
LONG DISTANCE 'PHONE, UNION 7533.

Rockford, Ill., Dec. 25, 1903.

Mr. Clarence Wedge,

Albert Lea, Minn.

Dear Sir:--

Are there any parties in the north west or else where growing
hardy varieties of fruit trees on their own roots? Have such trees
been tested to form a comparison, with trees as ordinarily propagated?

We are endeavoring to grow trees as hardy as possible and any information
along that line will be greatly appreciated.

Thanking you in advance, we are,

Very truly yours,

Cotta Nursery & Orchard Co.

Mr. Nathan

*How would this question do for
the Magazine, think it might be limited
to plants. C.H.*

V 1 00

Hinckley Feb. 4¹. 1904

A. W. Latham

Dear Sir Enclosed
find Draft for One Dollar
For one new member
Name. P. A. Christenson
Hinckley Miss
the Selects Premium No 5.12

I Select as my Premium
Greens Amateur Fruit Grower

Over

in regard to your letter of
Jan 12 would say I Renewed
my Member Ship in December
and Received my Memberships
Card and annual Report
so I guess you are a little off
I Select as Premium
No. 11.12 Henry Ginder

it is very hard to get any
new members there are very
few interested in Horticultural
around here

Jeffers Minn Jan 4th 1904

A W Latham

Minneapolis Minn by C. W. Randall

Dear Sir. The statement you sent
me is entirely satisfactory. Thanks
for your help in this matter.

The error was in the report of
the awards as published in the Oct.
no of the Horticulturist. where I was
reported as receiving 1st prize each
on the Eureka & the American Eagle.

plums. I paid Jas. Wood. \$2.00
as his awards on those two varieties.

of course he will make it all right
as I can now show him how it is.

I haven't a photo of myself alone.
except one taken 24 or 25 years
ago. & that is not suitable.

over

I would have to go to Window
to have one taken. better let my
photo go untill some other time.

I send by this mail 8 more views
taken of trees on my farm. perhaps
you can use some of them.

You also ^{still} have several of my views
that you have very likely forgotten.
I will occasionally send you some
pictures. as we have lots of good
views to take yet. when you
get through with the photos.
please send them back to me.

winter so far favorable. think that you
will soon be able to talk to me by
telephone. we have one in the house, and
expect very soon to be connected with the
long distance telephone ^{now nearly} ~~about~~ to Window. coming
from Minneapolis.

Yours Truly
Dwain Cook

The Byron Nursery,

FRED E. CUTTING, Proprietor.

Fruit . . .
in Season.

Hardy Small Fruit Plants, Evergreens,
Fruit and Ornamental
Trees and Shrubs. ❁ ❁

Byron, Minn., Jan. 19..... 1904

Mr. A. H. Latham,
Minneapolis, Minn.

Dear Sir, -

I can use 400 of the
Fruit List folders to good advantage.

I have found these lists to be very
useful in giving information to farmers,
and I would like to see many
of them become interested in the
State Society.

Yours truly,
Fred E. Cutting.

Dec 1.26.04



Clinton Falls Nursery Co.

INCORPORATED.
CAPITAL STOCK \$50,000.

GROWERS OF HARDY NURSERY STOCK.

Office and Grounds Half Mile West of Postoffice.



Storage Building.

REFERENCES: { National Farmers Bank,
Security State Bank, Owatonna, Minn.

GOOD AGENTS WANTED.

OWATONNA, MINNESOTA, I/8/04 190

A. W. Latham,
Minneapolis, Minn.

Dear Friend:-

Your favor received and as you say Mr. Hart, my brother and myself are all life members of the Society which was a mistake on my part when I sent in our names again. Enclosed please find five renewals and one new name for membership and check for \$2.50 which with the \$3.00 I sent in for the old members, balances accounts. The list is as follows:

- W. E. Coleman, Atwater, Minn.
- H. J. Lawson, Owatonna, Minn.
- V. P. Laughlin, " "
- F. J. Hester " "
- E. A. Hart (new) " "
- G. A. Carmen, Buffalo, Minn.

1.00 old
.50
1.00 old

Am glad to know that Mr. Yahnke is taking hold in good shape at Farmer's Institute Meetings. He is a very fine, enthusiastic, old fellow. They expect to come to Owatonna some time this winter but have not learned the date. Will send you my photo as you suggest. I don't just understand what you mean about getting a photo or two at the time of my visit to the Wis. meeting. Do you mean that you want a photo of myself or of some of the Wis. people.

With best wishes, I am,

Very truly yours,

Thos. E. Cashman



STORAGE BUILDING.

OFFICE AND GROUNDS
HALF MILE WEST OF POST OFFICE.

Clinton Falls Nursery Co.

INCORPORATED.
CAPITAL STOCK \$50,000.

GROWERS OF HARDY NURSERY STOCK.

References: { National Farmer's Bank,
Security State Bank, Owatonna, Minn.

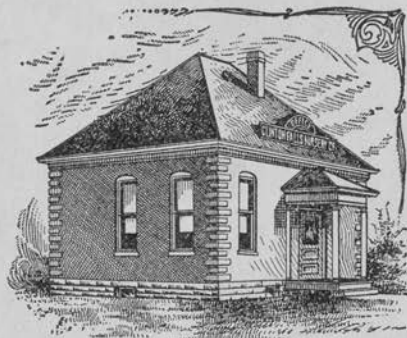

GOOD AGENTS WANTED.

OWATONNA, MINNESOTA 5/13/04 190

A.W.Latham,

Minneapolis, Minn.

Dear Sir:-

Enclosed please find list of members for the Horticultural Society and check to cover fees for same amounting to \$2.50.

- ✓ M. Weller, Minnetonka, Minn.
- ✓ Nick Schroeder, Excelsior, Minn.
- ✓ John Seiler, Chanhassen, Minn.
- ✓ W.E. Harrison, " "
- ✓ J.M. Chastek, Hopkins, Minn.

Very truly yours,

Thos. E. Cashman
a.m.

✓ 150
Litchfield, Minn.

June 6th 1904

A. W. Latham Esq.

Minneapolis.

Dear Sir:

Enclosed find \$100
for the "Horticulturist" for
1904 to be sent to H. Klausner.

Litchfield Minn with
Premiums No. 5 & 6 in

the Spring also send me
to Fairbault, Green Forestry
of Minn. as Premium

Obliged

J. A. Campion



Clinton Falls Nursery Co.

INCORPORATED.
CAPITAL STOCK \$50,000.

GROWERS OF HARDY NURSERY STOCK.

Office and Grounds Half Mile West of Postoffice.



Storage Building.

REFERENCES: { National Farmers Bank,
Security State Bank, Owatonna, Minn.

GOOD AGENTS WANTED.

OWATONNA, MINNESOTA, 10 50 / 11/5/04 190

A.W. Latham,
Minneapolis, Minn.

Dear Friend:-

Enclosed please find a list of new names to join the Horticultural Society also old members who wish to renew their membership.

- ✓ E.J. Goltz, Janesville, Minn.
- ✓ John Melgren, Cologne, Minn.
- ✓ Adam Riesdorf, Carver, Minn.
- ✓ I.M. Carlton, Oriska, NO. Dak.
- ✓ Wm. Ganser, Owatonna, Minn.
- ~~Thos. E. Cashman, Owatonna, Minn.~~
- ~~M.R. Cashman, Owatonna, Minn.~~
- ~~W.H. Hart, Pratt, Minn.~~

50 La.

- ✓ J.R. Laughlin, Owatonna, Minn.
- ✓ W.E. Young, Owatonna, Minn.
- ✓ Thos. Shier, Redwood Falls, Minn.
- ✓ W.W. Lilly, Hankinson, Nor. Dak.
- ✓ C.A. Chinberg, Hankinson, NO. Dak.

100 old

Enclosed please find check for \$10.50 membership fees; as you will see, there are five new members and eight renewals.

With best wishes, I am,

Cordially yours,

Thos. E. Cashman

CURRIER & BALLENTINE

ALBERT CURRIER
S. A. BALLENTINE

PRINTERS

TWIN CITY 1472
N. W. M-3762-L 1

260 Hennepin Ave. Minneapolis, Minn.

UNDER WESTERN UNION TELEGRAPH CO.

Jan 8-03

U. W. Ptg Co

Settled in full for

Miss Herts. Job.

Currier & Ballentine



STORAGE BUILDING.

OFFICE AND GROUNDS
HALF MILE WEST OF POST OFFICE.

Clinton Falls Nursery Co.

INCORPORATED.
CAPITAL STOCK \$50,000.

GROWERS OF HARDY NURSERY STOCK.

References: { National Farmer's Bank,
Security State Bank, Owatonna, Minn.

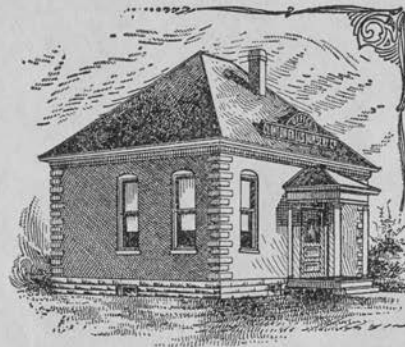

GOOD AGENTS WANTED.

OWATONNA, MINNESOTA 1/2/04 190

A. W. Latham,

Minneapolis, Minn.

Dear Friend:-

Your favor received and will say in reply that we have no ~~X~~ photographs of any portion of the trial station or even a tree therein. I am very sorry about this and could have been prepared, had I thought of it but will be in better shape next year and can also make an intelligent report and show the Station up in good shape, providing it proves worthy.

With best wishes, I am,

Cordially yours,

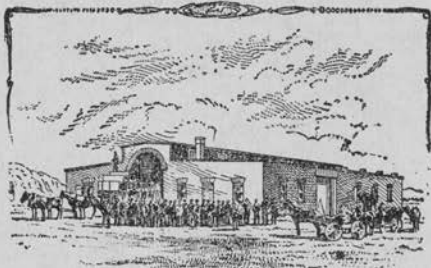

STORAGE BUILDING.

OFFICE AND GROUNDS
HALF MILE WEST OF POST OFFICE.

Clinton Falls Nursery Co.

INCORPORATED.
CAPITAL STOCK \$50,000.

GROWERS OF HARDY NURSERY STOCK.

References: { National Farmer's Bank,
Security State Bank, Owatonna, Minn.

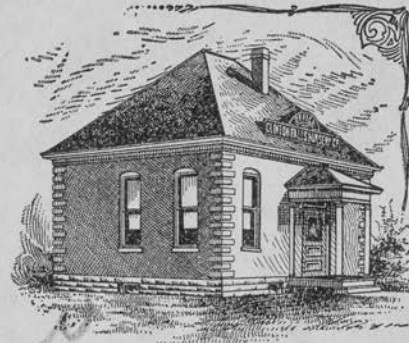

GOOD AGENTS WANTED.

OWATONNA, MINNESOTA

12/31/03

190

A. W. Latham,

Minneapolis, Minn.

Friend Latham:-

Enclosed please find check for \$15.00 in settlement for amount due on mine, my brother's and Mr. Hart's life membership fees.

Wishing you a happy New Year, I am,

Cordially yours,

Thos E. Cashman
A. M.

The University of Minnesota
Minneapolis

Dec 29 - 03

Mr. A. W. Latham

Dear Sir + Friend

I have at last got the five lots of
report sent away and a list of the deferent people sent
to deuren this year. I don all I could with out bean real
mean to try to get you to deump me out at the last meeting
I cannot get time to do it as I ought so I do not like doing it
if I possibly can I will find out what is up in the case. I know
1887. 88 + 89 is gone at best a few which I am all in on to
about that postage I am not shere if I got more then one lot from you or not
when you do send the check please reced the too Members Fee.
respectfully E. A. Guzman

Jeffers Minn Dec 10th 1903
A W. Latham

Sec, Minn State Hort Society

Dear Sir. According to the reports of awards of premiums of our late State Fair as published in the Oct Horticulturist I was entitled to \$19.75 altogether. I was sent a draft for \$17.75 which was \$2.00 short. Mr. E W Randal informed me that the report as published in the Horticulturist was ^{unofficial} not wholly correct. I wish you would enquire into the matter, and find out why I was sent only \$17.75.

You was with me when I received my entry tickets and will probably remember that I paid the \$2.00 entrance fee at that.

I paid Jas Wood the full amount on premium as published in the Horticulturist.

I am of the opinion that either I paid Jo Wood \$2.00 too much, or else Sec Randal charged me up the second time with the \$2.00 entrance fees.

Yours Truly

Derrain Cook



STORAGE BUILDING.

OFFICE AND GROUNDS
HALF MILE WEST OF POST OFFICE.

Clinton Falls Nursery Co.

INCORPORATED.
CAPITAL STOCK \$50,000.

GROWERS OF HARDY NURSERY STOCK.

References: { National Farmer's Bank,
Security State Bank, Owatonna, Minn.

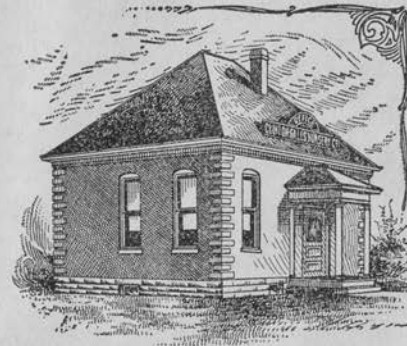

GOOD AGENTS WANTED.

OWATONNA, MINNESOTA — 12/19/03 — 190

Mr. A.W.Latham,

Minneapolis, Minn.

Dear Sir:-

Your kind favor asking me to represent the Minnesota Horticultural Society at the Madison Meeting in February to hand and will say that I appreciate this appointment very much and will gladly attend, if it is possible for me to do so.

Mr, Phillips spent Sunday with me and we had a very pleasant time
Would be pleased to have Mr.Latham make us a visit soon.

With best wishes, I am,

Very truly yours ,

Thos. E. Cashman

A.M.

40
Hastings, Minn. Nov. 30. 1903

A. W. Latham, Esq.

My dear Sir:

Enclosed you will receive
a draft for \$1. in payment of the fee for
membership in the Horticultural Society of
W. H. Wright Hastings Minn.

Please send Green Amateur Fruit Grower as
a premium

Yours truly
F. M. Crosby

Vermillion, S. D.,

Dec 1st

1903

A W Latham

Sec Minn Hort society

This morning finds
me digging plum trees instead of listening to papers
with you as I enjoyed so much last year.

I regret very much my inability to be with
you and hope that you may have even a better
meeting than last year.

The hail ruined a lot of my plum trees left
but being over root I am digging them, throwing
the tops away and making root cuttings, of the roots
hail destroyed 5000 trees for me this year.

I see in Dec Horticulturist a student in your
Ag College set his ^{apple} trees so as to get 14 or 15 more
to the A. An agent made our Co Surveyor
believe it could be done. How can trees be
set so as to give each tree the same amt of
room (20x20; 400ft to each tree) and get one tree more

on an A than set square if so how?
I saw the same statement
in a Horticulturist's book
but can't catch on
E D C

Yours

E D Cowles

Hardest Trees, Vines and Shrubs
WE GROW,

FOR NORTHERN PLANTERS.

The Hardest and Best Varieties
FOR THIS CLIMATE

IS OUR SPECIALTY

The West Concord Nursery,

Fred. Cowles, Proprietor.

WRITE FOR CATALOG AND PRICE LIST.

West Concord, Minn., Nov 28 1903

Mr A. W. Latham

Minneapolis, Minn.

Dear Sir:

Yours of the 25th at hand

I will usher at Friday's meeting I am willing
to do all I can for the meetings

I am sorry that I cannot open the discussion
"Growing Strawberries for Home Use and Market" as I will
not reach the City until about noon.

I am very much pleased with the program

Yours truly

Fred Cowles.

Lake Shore Greenhouses

P. CLAUSEN & SON, PROPRIETORS.

WHOLESALE AND RETAIL

FLORISTS



Albert Lea, Minn. Nov 27 1903

A W Latham

Dear Sir

I expect to be with you at the
State Horticulture Meeting next
week as a delegate from our Southern
Minnesota Society I enclose certificate
from our Pres I also intend to
be with at the Banquet

Yours Truly
P Clausen