



Horticultural Society: Letters Received and Sent

Copyright Notice:

This material may be protected by copyright law (U.S. Code, Title 17). Researchers are liable for any infringement. For more information, visit www.mnhs.org/copyright.



ESTABLISHED 1860.

Crop of 1900, 18,000 gallons.

Crop of 1895, 15,650 gallons.

SETH H. KENNEY,

Manufacturer of Refined

Amber Cane Syrup

OF UNEQUALED PURITY.

THE MINNESOTA EARLY AMBER is the highest quality of any Northern Cane as decided by Three World's Fairs. We make a specialty of this pure cane seed. Kenney's Annual Seed Circular is issued January 1st, each year. We deal direct with Farmers and Merchants.

FIRST PREMIUMS.

New Orleans Exposition, 1885; Chicago World's Fair, 1893. First Premiums at Minnesota State Fair for 11 years past, including 1889; State Dairymen's Association, Faribault, Minn., 1888. First Premium, Paris Exposition, 1900.

The factory is still in Morristown but the rural route changes my address to Waterville, Minn.

Waterville, Minn., Oct 29th 1904

A W Lottum I send you today Express rec for St Louis on the 2 photo apples as your kindly offer to pay that Bill

I closed out last load Walthy 26 Oct they kept quite well and sold well. It is the best apple since the fall of Mon in "Elden"

were not time to say more
this morning
" " / Seth H. Kenney



THE SPACE ABOVE IS RESERVED FOR POSTMARK.

POSTAL CARD.

THE SPACE BELOW IS FOR THE ADDRESS ONLY.

A. W. LATHAM,

Sec'y Minn. State Hort. Soc'y,

207 Kasota Block,

Minneapolis, Minn

Waterbury 20th Oct 1904

Sent for to Comptroller General Medical
both 6 specimens Wealthy 6 specimens
Mpleneau 6 specimens both Western
Greening the Wealthy 4 in in doors
perfect sale and every way

Leith W. Kenney

ord 1 bu - 69.04

Stanchfield

402 ~~Michigan~~ ^{42 S. D. 1}
Crate

Rephrasing will say

Can fill your order
for your needs if
nothing extraordinary
does not prevail
about Sep 15 Bell
& Bugle varieties
only Can ship in bu.
crates & you can sort
& pack there in such
packages to your taste
Regards
H. A. Loring

Home July 16th
1904

A W Latham

Dear friend
as to sending Fruit
to the St Louis Exposition
I will say that I shall
be pleased to send any
thing I have provided
I am fairly compensated
-ed for it-

My Wealthy Patterns &
University Milwaukee
Mc Mahon N. W. Greening
and Esterline look very
promising at present,
and I have the following
crabs that look nice

They slop a few Marthy
Tranccendent - Berginua
and an other that I do
not think of the name
just now,

The following Flumbs
promise to be fine
Rolling Stone Lord
Surprise and Sesota
Can't you come up
and look them over
you will be a better
Judg than I am,
If you can let me know
when and I will meet
you at Minnewashta
We are all comfortably
Well Yours &c A D Leach

P.S. I am short
on Early varieties
this year A.D.L.



ESTABLISHED 1860.

Crop of 1900, 18,000 gallons.

Crop of 1895, 15,650 gallons.

SETH H. KENNEY,

Manufacturer of Refined

Amber Cane Syrup

OF UNEQUALED PURITY.

THE MINNESOTA EARLY AMBER is the highest quality of any Northern Cane as decided by Three World's Fairs. We make a specialty of this pure cane seed. Kenney's Annual Seed Circular is issued January 1st, each year. We deal direct with Farmers and Merchants.

FIRST PREMIUMS.

New Orleans Exposition, 1885; Chicago World's Fair, 1893. First Premiums at Minnesota State Fair for 11 years past, including 1889; State Dairymen's Association, Faribault, Minn., 1888. First Premium, Paris Exposition, 1900.

The factory is still in Morristown but the rural route changes my address to Waterville, Minn.

Waterville, Minn., 12 Oct 1904

A. W. Lothom.

Dear Sir yours just rec

will go to Kilkenny today and ship the bale of Ex-culsion
I must get Oxen fed to bushel Wealthy and will
try and get the Ex-culsion off today to you

About the Tech Wealthy I think I can get
the \$400 home begun to sub the log ones

Seth H. Kenney

SHIPPING RECEIPT.

THE MINNEAPOLIS & ST. LOUIS RAILROAD COMPANY.

Station Agents will require parties loading cars to furnish an account of the same on these blanks, and so far as practicable, require the same of all parties delivering freight for shipment. It must be done without fail in all cases when property is such, as per their Tariffs, the Company transports at owner's risk. These Shipping Bills must be carefully filled and preserved for reference.

Received by **THE MINNEAPOLIS & ST. LOUIS RAILROAD COMPANY**
 from *Jeth W. Kenny*
 at *Kelkenny* Station.
Oct 11th 1914 to be forwarded subject to the terms and conditions as follows:

The property described in this Shipping Bill received in apparent good order (contents and value unknown), consigned as marked and numbered in the margin, upon the terms and conditions hereinafter contained, and which are hereby made a part of this agreement, also subject to the conditions and regulations of the published freight tariffs in use by said Railroad Company, to be transported over the line of this road to

Station, and there delivered in good order to the consignee or owner at said station, or to such company or carrier (if the same are to be forwarded beyond said station) whose line may be a part of the route to the place of destination of said goods or packages—it being distinctly understood and agreed that the responsibility of this company as a common carrier shall cease at the station where delivered or tendered to such person or carrier, but it guarantees that the rate of freight for the transportation of said packages shall not exceed rates as specified below and charges advanced by this company, upon the following

CONDITIONS:

- 1. The owner or consignee to pay freight or charges as per specified rates upon the goods as they arrive.
- 2. Freight carried by the company must be removed from the station DURING BUSINESS HOURS on the day of its arrival, or it will be stored at the owner's risk and expense, and in the event of its destruction or damage from any cause while in the depot of the company, either in transit or at terminal point, it is agreed that the company shall be liable only as warehousemen.
- 3. It is agreed and is a part of the consideration of this agreement that the company will not be responsible for the leakage of Liquors or Liquids of any kind, breakage of Glass or Queensware, the injury or breakage of Castings, Carriages, Furniture, Glass Show Cases, Hollow Ware, Looking Glasses, Machinery, Musical Instruments of any kind; packages of Eggs, Frames, Pictures, loss of weight of Coffee or Grain in Bags, Rice in tierces; nor for any decay of perishable articles; nor for the damage arising from the effects of heat or cold; nor for loss of Nuts in bags, or Lemons or Oranges in boxes, unless covered with canvas; nor for any loss or damage of Hay, Hemp, Cotton, or any article whose bulk renders it necessary to transport in open cars, unless it can be shown that such loss or damage occurred through the negligence or default of the agents of this company.
- 4. The company shall not be responsible for accidents or delay from unavoidable causes nor for loss or damage by fire not shown to be due to the default or negligence of the carrier. The responsibility of this company as a carrier shall terminate on the delivery or tender of the freight, as per this Shipping Bill, to the company whose line may be a part of the route to the place of destination of said goods or packages.
- 5. In the event of the loss of any property for which the carriers may be responsible under this Shipping Bill, the value or cost of the same at the point and time of shipment shall govern in settlement for the same. And in case of loss or damage of any of the goods named in this Shipping Bill for which this company may be liable, it is agreed and understood that it shall have the benefit of any insurance affected by or on account of the owner of said goods.

The property described below, marked and consigned to

Booths Packing Co
No 203 5th St North Minneapolis

NO. OF CAR	DESCRIPTION OF ARTICLES	WEIGHT
	<i>one Bale of Okalun 10 cks</i>	<i>65 #</i>

A. C. City Agt
Jeth W. Kenny

USE BACK FOR ARTICLES IF NECESSARY.

A. B. Lyman,

Proprietor of

Lyman Nursery.

Telephone 65, Call 3

We sell
Apple, Plum,
and
Cherry Trees
Grown on Hardy Roots

■ ■ ■

Our Specialties:
Prolific Crab
Compass Cherries
Surprise Plum

Excelsior, Minn., Oct 10-04

Mr A W Latham
Dear Friend,

For some reason or other the boxes were a long time in getting here and the weather left on the trees fell off and were not the best for cold storage. I have just telephoned Harry Shuman & he said he would fill your order for 5 bu and del at the Booth's Cold Storage for you. I will send him paper for wrapping. We have some we got of Mr Brackett. It is the light colored paper and not the oiled paper. If you do not wish him to fill this order let me know by return mail. He made the price

1/2 per box,

Very truly yours
A. B. Lyman

P.S. Mr Brackett got 8 bu apples of us but three were for the State Fair. So send bill for 5 bu, also \$1.00 expense on sealing apples (over)

MEMBERS OF THE BOARD.

- S. M. OWEN, PREST., MINNEAPOLIS.
- C. C. ANDREWS, SEC., ST. PAUL.
(EX-OFFICIO AS CHIEF FIRE WARDEN.)
- JOHN COOPER, ST. CLOUD.
- SAMUEL B. GREEN, ST. ANTHONY PARK.
(EX-OFFICIO AS HORTICULTURIST STATE UNIVERSITY.)
- O. M. LORD, MINNESOTA CITY.
- FRANK H. MURRAY, ST. PAUL.
- F. WEYERHAEUSER, ST. PAUL.
- M. M. WILLIAMS, LITTLE FALLS.
- A. C. WEDGE, ALBERT LEA.

Minnesota State Forestry Board.

Minnesota City, Minn. Oct 15th 1904

Friend Latham

I send this morning a receipt & my Bill. Hoping it is all right, I am struggling to do what must be done, but it is hard work for me to do anything. I have tried two or three times to say something for publication; but cannot. I fear my days of usefulness are passed.

Respectfully Yours O M Lord

Received August 13th of
A. W. Latham Sixteen dollars
& ninety cts for fare to St. Louis
dated Minn. City

Aug - 15th 1904

O. M. Lord

Sept 26 1904

Mr. Latham

Dear Sir:

I will send you a sample
of my wild plums & hope
if I could of had time to
send early I could of done
better. this is the last of
them. I had about 15 or
18 bushels this year but
I have been so awful
busy this summer.

Yours Truly
J. de M. Kingsley
Stewart

Miss



ESTABLISHED 1860.

Crop of 1900, 18,000 gallons.

Crop of 1895, 15,650 gallons.

SETH H. KENNEY,

Manufacturer of Refined

Amber Cane Syrup

OF UNEQUALED PURITY.

THE MINNESOTA EARLY AMBER is the highest quality of any Northern Cane as decided by Three World's Fairs. We make a specialty of this pure cane seed. Kenney's Annual Seed Circular is issued January 1st, each year. We deal direct with Farmers and Merchants.

FIRST PREMIUMS.

New Orleans Exposition, 1885; Chicago World's Fair, 1893. First Premiums at Minnesota State Fair for 11 years past, including 1889; State Dairymen's Association, Faribault, Minn., 1888. First Premium, Paris Exposition, 1900.

The factory is still in Morristown but the rural route changes my address to Waterville, Minn.

Waterville, Minn., 22 Sept 1904

A W Lothron Dear Sir enclosed find bill of Apples and one express Bill to St Louis I did not pay my Express on the bill Dutcher I sent you the best I had as the notice was from 10 o'clock one day to 4 Pm and I day it took some work to get them on time concerning the term which is money I think you will not think the Bill to much
I have a kind man Securing a great corn crop before frost think the crop ahead of last year
I wonder it is so good it has been such a cold summer. I think my leg some better but cannot stand on it long but a time
Respect yours S.H. Kenney

Please tell me what Elliot says about my box Wealthy Apples

I do not intend to plant any more corn but rent the ground to others

Home 9/21, 1904.

A W Latham

Dear Friend

I shipped to cold storage
yesterday 5 bu Patten's Greening
1 bu NW Greening and
1 bu Mc Mahon white

I packed them in Baskets
and done my best to have
them nice

I sent twice to Excelsior
for the boxes but failed
to find Mr Brackett or
the Boxes

Yours Truly
J L Leach

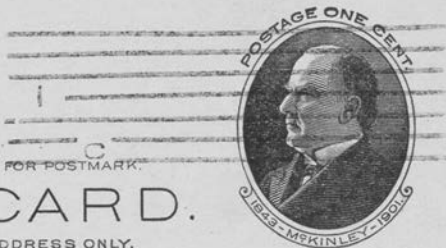

THE SPACE ABOVE IS RESERVED FOR POSTMARK.

POSTAL CARD.

THE SPACE BELOW IS FOR THE ADDRESS ONLY.

*A W Latham
207 Kasota Block
Minneapolis Minn*

Home Sept 15th 1904. Check Fee

Friend Latham I shall
Commence picking Apples on
Monday there is so much wind
& they are dropping so bad.

My Cold is better but am not
feeling well yet.

The Apples are coloring fast now
if you expect me to send any more
let me know this week.

Yours Truly A D Leach



ESTABLISHED 1860.

Crop of 1900, 18,000 gallons.

Crop of 1895, 15,650 gallons.

SETH H. KENNEY,

Manufacturer of Refined

Amber Cane Syrup

OF UNEQUALED PURITY.

THE MINNESOTA EARLY AMBER is the highest quality of any Northern Cane as decided by Three World's Fairs. We make a specialty of this pure cane seed. Kenney's Annual Seed Circular is issued January 1st, each year. We deal direct with Farmers and Merchants.

FIRST PREMIUMS.

New Orleans Exposition, 1885; Chicago World's Fair, 1893. First Premiums at Minnesota State Fair for 11 years past, including 1889; State Dairymen's Association, Faribault, Minn., 1888. First Premium, Paris Exposition, 1900.

The factory is still in Morristown but the rural route changes my address to Waterville, Minn.

Waterville, Minn., 15th Sept 1904

A W L Othom 207 Kasota Block

Dear Sir I send this morning by Express 641
Wealthy Apples all I could get in a bushel
Bot. I shall await the decision of the
Court. I will try to pay

Seth H Kenney

I will bet many no one beats this fine
lot

on offer in Waterville by the men I sold
last year 80c without boxes or labels
shall I take it 300 bushel at 80c \$240.00



All Kind Pickles
Litch Eggs

Austin Min. Sept 12th 1904

Friend Latham

Yours at hand

I am at home for a day only
and so busy I do not know
which way to turn. Have bundles of
plums going to waste. but I cannot
find any one who can gather and
can for them properly to send to the
fair. I am sorry but it is so

Respectfully
J. M. Kimball



ESTABLISHED 1860.

Crop of 1900, 18,000 gallons.

Crop of 1895, 15,650 gallons.

SETH H. KENNEY,

Manufacturer of Refined

Amber Cane Syrup

OF UNEQUALED PURITY.

THE MINNESOTA EARLY AMBER is the highest quality of any Northern Cane as decided by Three World's Fairs. We make a specialty of this pure cane seed. Kenney's Annual Seed Circular is issued January 1st, each year. We deal direct with Farmers and Merchants.

FIRST PREMIUMS.
New Orleans Exposition, 1885; Chicago World's Fair, 1893. First Premiums at Minnesota State Fair for 11 years past, including 1889; State Dairymen's Association, Faribault, Minn., 1888. First Premium, Paris Exposition, 1900.

The factory is still in Morristown but the rural route changes my address to Waterville, Minn.

Waterville, Minn., 14 Sept 190

A W Lottum 204 Kerosene block
Dear Sir in last 2 days have packed 300 bush
Wealth has been taken to help overcome so far
a lot in my life have been busy every minute
You forgot to mention my study about the
Dutches SETH H. KENNEY

I send them as you told me by
Express to Home line
if you find time will send
lot to St Louis

Home Sept 12 '14

Friend Latham

I have shipped this
This morning 2 bu
University Apples &
20 Baches to St Louis
Enclosed find Shipping
Receipt & Express
Charges

Also sent to your
Office medium samples
of Wealthy Pattern
to W Greening and
Mc Mahon
Yours Truly
A D Leach

Long Prairie Minn

Sept 10 1904

Mr A W Sutherland
Minneapolis

Dear Sir,

Shipped to-day per ^{Express} ~~Express~~
Express 1 Box containing
1 Peck N. W. Greening these
Took first prize at County fair
some wealthy man bid them
and finished with Bart Crags
My trees did not do quite as
well as expected

Respectfully
Aug Logering



THE SPACE ABOVE IS RESERVED FOR POSTMARK.

POSTAL CARD.

THE SPACE BELOW IS FOR THE ADDRESS ONLY.

A. W. LATHAM,
*Sec'y Minn. State Hort. Soc'y,
207 Kasota Block,
Minneapolis, Minn.*

Cleveland Minn

Aug 10th of

Mr A W Latham Secy

Minneapolis

Minn

Dear Sir

Yours of Aug 2nd

at hand. in reply would

say I can send a

box of Wealthys Apples

to The Worlds Fair

if it is to advantage

to this society or the

State of Minnesota

Yours Fraternally

R. F. D. 161

Fred Leath

Cleveland
Minn



THE SPACE ABOVE IS RESERVED FOR POSTMARK.

POSTAL CARD

THE SPACE BELOW IS FOR THE ADDRESS ONLY.



A. W. LATHAM,
Sec'y Minn. State Hort. Soc'y,
207 Kaota Block,
Minneapolis, Minn

Am away from home and
do not know much
about what I have for fruit
Am hoping to be at home
for a day or two. Send
me the instructions and
if we have any thing in
plums or Apples worthy
of sending I will gladly
send it and again
and again.

Respect

J. W. Kimball



THE SPACE ABOVE IS RESERVED FOR POSTMARK.

POSTAL CARD.

THE SPACE BELOW IS FOR THE ADDRESS ONLY.

A. W. LATHAM,
Sec'y Minn. State Hort. Soc'y,
207 Kasota Block,
Minneapolis, Minn.

Starbuck Minn 8/4-54

Dear Sir:

The outlook for Apple and
Plum is a poor one, as they
are dropping badly. but will
send one Bushel of Apple and
maybe some Plum.

Your Truly:

Paul P. Klevann

viola Minn., 7-25-04

A. W. Latham Dear Friend
yours of the 13 rec

in regard to furnishing
apples for the St Louis fair
I will be to busy to undertake
to furnish any stated amount
each week as there will be
some weeks I could not
spare any time

of course I have a good many
varieties & could pick a bu or
so from time to time

but could not promise
to do so with any regularity
over

I could furnish plenty
of Duchess Wealthy &
a number of other other
late varieties. but the
very early ones are
rather limited in
this orchard this year
I could spare some
plums.

I will do all I can if
you will tell me how
you dont know how bad
I feel not to have more
time to give to this matter
& my orchard.

Fruit is late here this
season yours Truly
J W Lufkin Viola Minn

Home Sept 7 1904

Friend Latham

I enclose Receipts for
Plumbs as requested

I can send a bu or
two of Universities ^{Apples} any
time now they are ripe

There has been no agreement
as regards the amount of
Apples I should send

My Wealthy ever age small
and I think you might do
better some where else they
are nice & smooth but no
very large ones.

The Patters are nice and
smooth but not as large as
some years.

I can send a bu of
NW Greening if you wish
I caught a bad cold
at the State Fair and
have been hardly able to
be around since

Tell me what you want
and I will do my best
to pleas you

Very Truly Yours
A D Leach,

A. B. Lyman,

Proprietor of

Lyman Nursery.

Telephone 65, Call 3

We sell
Apple, Plum,
and
Cherry Trees
Grown on Hardy Roots

Our Specialties:
Prolific Crab
Compass Cherries
Surprise Plum

Excelsior, Minn., Sept 8-04

A W Latham

207 Kasota Block

Minneapolis Minn.

Dear Sirs. - I shall ship the Secretary
apples as you have directed to
Mr Elliot at St Louis, I have not
been to St Paul, ^{State Trees} yet, but plan to
in about two weeks,

Very truly yours

A B Lyman

ESTABLISHED 1860.

Crop of 1900, 18,000 gallons.

Crop of 1895, 15,650 gallons.

SETH H. KENNEY,

Manufacturer of Refined

Amber Cane Syrup

OF UNEQUALED PURITY.

THE MINNESOTA EARLY AMBER is the highest quality of any Northern Cane as decided by Three World's Fairs. We make a specialty of this pure cane seed. Kenney's Annual Seed Circular is issued January 1st, each year. We deal direct with Farmers and Merchants.

FIRST PREMIUMS.

New Orleans Exposition, 1885; Chicago World's Fair, 1893. First Premiums at Minnesota State Fair for 11 years past, including 1889; State Dairymen's Association, Faribault, Minn., 1888. First Premium, Paris Exposition, 1900.

The factory is still in Morrystown but the rural route changes my address to Waterville, Minn.



Waterville, Minn., Sept 20th 1901

A W Lottom on Acct of the Dr Blasting

my Leg for Locomers I could not come up, as the weather has been I doubt if the Fair will pay Expenses my Leg is some better but not able to use it much yet see the \$1.55 thinks the Surplus plunks are long & fine but many cracking open on west of Train have been nearly laid up for over 2 weeks now

the leg pains me if I hold it down when one gets old must expect things to come that did not come in younger days I have given up going to St Louis I may send some plunks if I can attend to it myself

Seth H. Kenney

P.S. Judging by my own Wealthy apples you would not get the beautiful Cola on Wealthy apples that would be most Desirable would like to see the Exhibit



THE SPACE ABOVE IS RESERVED FOR POSTMARKS.

POSTAL CARD

THE SPACE BELOW IS FOR THE ADDRESS ONLY.

A W Latham
207 Kasota Block
Minneapolis Minn

Sept 5 '04

A W Latham

I have shipped
to day one

24 2^{1/2} crate

Plumbers

Surprise &

Lord.

Paid Express

\$110

Yours V C A Latham



ESTABLISHED 1860.

Crop of 1900, 18,000 gallons.

Crop of 1895, 15,650 gallons.

SETH H. KENNEY,

Manufacturer of Refined

Amber Cane Syrup

OF UNEQUALED PURITY.

THE MINNESOTA EARLY AMBER is the highest quality of any Northern Cane as decided by Three World's Fairs. We make a specialty of this pure cane seed. Kenney's Annual Seed Circular is issued January 1st, each year. We deal direct with Farmers and Merchants.

FIRST PREMIUMS.
New Orleans Exposition, 1885; Chicago World's Fair, 1893. First Premiums at Minnesota State Fair for 11 years past, including 1889; State Dairymen's Association, Faribault, Minn., 1888. First Premium, Paris Exposition, 1900.

The factory is still in Morrystown but the rural route changes my address to Waterville, Minn.

Waterville, Minn., *Friday 26 Aug 1904*

A W Lottum Dear Sir I opened your letter yesterday noon. I had previously carefully picked my Dutchess and placed in Bushel boxes. The 5 bushel that dropped off I took to Waterville and sold at 80c bushel. as I knew by experience I could keep the boll for several weeks in my corn crib up 5 ft from the ground, and holds one thousand bush corn. I went to work after dinner yesterday and sorted over, 13 boxes for the bbl that I sorted for you. as I wanted to get shape & color I have not stripped any apples except the 2 boxes to St Louis. It took me 1/2 day to pack out & wrap the apples and new bbls cost here the best we can do. the boxes 16c each so the expense is same as bbls. today I have to go to Waterville and take the bbl to the Exp office. I will place no price on the bbl Apples send what you think is right and I will be satisfied I adjusted the Express on the 2 boxes to St Louis and enclosed the rec for the amt I paid on them. I still have quite a few more shall come up Tuesday if I think I can store it to work on my leg. I picked 14 boxes No 20 on one tree about 3 boxes left on that tree the rest some 5 trees not yet picked the storm this time did not reach me

Kennedy yours S.H. Kenney

with the empty
boxes it made 14
boxes I looked over
as there was 12 full
ones I looked over
and 4 empty ones
I think they will look
quite well all together



ESTABLISHED 1860.

Crop of 1900, 18,000 gallons:

Crop of 1895, 15,650 gallons.

SETH H. KENNEY,

Manufacturer of Refined

Amber Cane Syrup

OF UNEQUALED PURITY.

THE MINNESOTA EARLY AMBER is the highest quality of any Northern Cane as decided by Three World's Fairs. We make a specialty of this pure cane seed. Kenney's Annual Seed Circular is issued January 1st, each year. We deal direct with Farmers and Merchants.

FIRST PREMIUMS.
New Orleans Exposition, 1885; Chicago World's Fair, 1893. First Premiums at Minnesota State Fair for 11 years past, including 1889; State Dairymen's Association, Faribault, Minn., 1888. First Premium, Paris Exposition, 1900.

The factory is still in Morristown but the rural route changes my address to Waterville, Minn.

Waterville, Minn 23 Aug 1904

A W Lothorn I will ship apples today I have
had a Blister on my leg have been laid up for some weeks
yesterday went out packed off box of handsome perfect Datch
as they will get will send them up today they cut
Packer on Express to I have secured 2 men that
are packing the Datch today I cannot do
much on my leg but intend to come to
State Fair if possible I will get mail cover
to take my Box today if possible if not will
take it up myself. if I send it wont
get Express receipt till tomorrow
Seth H Kenney



THE SPACE ABOVE IS RESERVED FOR POSTMARK.

POSTAL CARD.

THE SPACE BELOW IS FOR THE ADDRESS ONLY.

A. W. Latham
207 Kasota Block
Minneapolis Minn

Home Aug 22 - '04

Dear Friend Latham
Much damage is
Done to the Apple Crop
by the Storm Saturday
eve. About one half
of mine are on the
Ground and a number
of Trees blown down
The Peterson Orchard
is wrecked and
buildings damaged.
From there to Moore
many buildings were
wrecked including
part of the village
and three were ~~the~~
~~and~~ killed

Mr Lorens fine place
and many other homes
near Zombra are badly
wrecked Fraternal A.D.L.

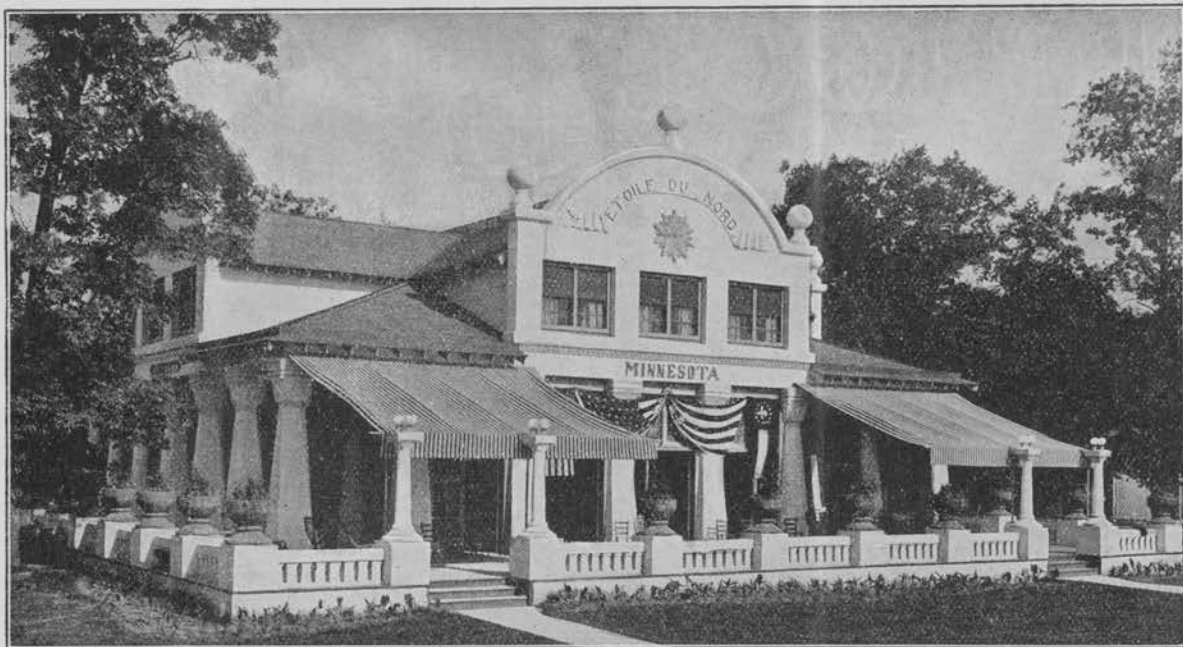

MINNESOTA BUILDING, WORLD'S FAIR, 1904.

ST. LOUIS, MO. July 17th 1904

Friend Latham, I wanted to go to our State Fair & therefore thought best to come down here as early as possible. My Money came to hand just after I wrote you & I concluded to come right away. I was of no use here till after Cook left, & not much now. I try to help here a little in the forenoon, & have spent afternoons looking around. I think it would take me all summer to see it all. It is too widely separated, & much that I do not care to see at my age. The fruit surprises me. It is much better than I supposed could be shown. Washington has a fine Exhibit. Also Texas, Arkansas & California. Very much is spread out, & duplicated. Wisconsin has a fine show. The Berries attract much attention, & will be seen when the other parts of the exhibit are not noticed. Wis- shows a few Blackberries but not as fine as ours. When our apple exhibit comes in I hope it will make a good appearance. It is at present rather defective. The weather is very warm here & I do not know that I shall see much.

Yours &c O. W. Lord



ESTABLISHED 1860.

Crop of 1900, 18,000 gallons.

Crop of 1895, 15,650 gallons.

SETH H. KENNEY,

Manufacturer of Refined

Amber Cane Syrup

OF UNEQUALED PURITY.

THE MINNESOTA EARLY AMBER is the highest quality of any Northern Cane as decided by Three World's Fairs. We make a specialty of this pure cane seed. Kenney's Annual Seed Circular is issued January 1st, each year. We deal direct with Farmers and Merchants.

FIRST PREMIUMS.

New Orleans Exposition, 1885; Chicago World's Fair, 1893. First Premiums at Minnesota State Fair for 11 years past, including 1889; State Dairymen's Association, Faribault, Minn., 1888. First Premium, Paris Exposition, 1900.

The factory is still in Morristown but the rural route changes my address to Waterville, Minn.

Waterville, Minn., 13th Aug 1904

A W Lothom Dear Sir yours rec of Aug 10 th
yes I will ship one basket (Free Gift) except Exp
next Week I have some quite well colored up the other
lot I sent I am sure they will arrive in good condition
but the apple was not so large as if I had had more to pick
from. I had after the lot was packed only 1 pair left.

We had more weather yesterday and last night last night
was the 4th only but what I need warm growths but I
think Summer now has come. I will try to make
a short paper as you request as I find not one man
in 50 attend to thinning apple trees. Some of them have so
much top the leaves absorb so much sap they bear but little
fruit. as it is the surplus sap that gives the fruit
if the top is well thinned that thins the fruit and gives in my
opinion as many or more pounds of fruit that command the better
price I think this is why my apples are so much wanted

Seth H Kenney

A. B. Lyman,

Proprietor of

Lyman Nursery.

Telephone 65. Call 3

We sell
Apple, Plum,
and
Cherry Trees
Grown on Hardy Roots

Our Specialties:
Prolific Crab
Compass Cherries
Surprise Plum

Excelsior, Minn., July 11-04

Mr A. W. Latham

Minneapolis Minn

Dear Mr Latham

Please find enclosed receipt for

#162467

Please endorse the order 126 and
return,

Shall do the best we can for early
apples. Have a few Russian varieties
which will be ripe in three weeks.

Yours truly
A. B. Lyman

MAPLE-WOOD STOCK FARM,

F. B. McLeran, Prop.

First-Class
Vegetables.



Fancy Maple-Wood
Butter.

Wrenshall, Minn., Aug. 9, 1904

Secy A. W. Latham
Minneapolis, Minn.
Dear Sir;

The last Horticultu-
ral report has just reached
me.

Accept my sincere thanks
for the compliment paid
me at my home.

No one was more sur-
prised, than I, to learn
that my straw berries were
so favorably received.

This was the first &
only crop of straw berries
that I ever raised. But I
assure you that should endeavor
in the future to grow berries
much better than these.

I have seen the express
agent here but he does

MAPLE-WOOD STOCK FARM,

F. B. McLeran, Prop.

First-Class
Vegetables.



Fancy Maple-Wood
Butter.

Wrenshall, Minn.,

190

not see fit to make out
the list you requested.

He says that you should
get this from the other end
of the line! I have tried
to serve it as you request
but you know these R. R.
employers at a small station
are not apt to do any
thing they don't have to.
I regret that all this
trouble has occurred and hope
it will right its self soon.

I am

Yours Gratefully
F. B. McLeran

Min City Aug 10th 1904

Friend Lathaw

I am disappointed in getting
what money I need to go to
St Louis. Can you send me
an express order for the fare
\$ 16.90 I shall go on the cars.

Respectfully Yours
O W Load

Excelsior, Minn., Oct 1 1904

Mt A. W. Sutherland
Mpls Minn

Bought of **A. B. LYMAN**

Proprietor of

LYMAN'S NURSERY

TELEPHONE 65, CALL 3

First Trees Planted 1856
Minnesota Horticulture Experiment
Station

OUR SPECIALTIES:
Compass Cherries
Prolific Crab
Surprise Plum

Oct. 1 5 bu apples for Worlds
Fair

\$1.20

Received Payment

A. B. Lyman



ESTABLISHED 1860.

Crop of 1900, 18,000 gallons.

Crop of 1895, 15,650 gallons.

SETH H. KENNEY,

Manufacturer of Refined

Amber Cane Syrup

OF UNEQUALED PURITY.

THE MINNESOTA EARLY AMBER Cane as decided by Three World's Fairs. We make a specialty of this pure cane seed. Kenney's Annual Seed Circular is issued January 1st, each year. We deal direct with Farmers and Merchants.

FIRST PREMIUMS.
New Orleans Exposition, 1885; Chicago World's Fair, 1893. First Premiums at Minnesota State Fair for 11 years past, including 1889; State Dairymen's Association, Faribault, Minn., 1888. First Premium, Paris Exposition, 1900.

The factory is still in Morristown but the rural route changes my address to Waterville, Minn.

Waterville, Minn. 10th Aug 1904

A W Lothorn Dear Sir last season I had 19 bush Gelosty this season I only had 2 bush or a little less they was sorted and sent the best to St Louis. I thought when they demanded \$1.50 in Advance it was enormous charge and today have written them if they charge more than from the City you would give them no more business and asked them to return 60 cts there was a bill that picked into nearly 2 the Russian cubs I saw I had to gather them to even get one box. I will have no more Gelosty. I have 30 to 40 bush Dutch they will soon be to send. I took few bush Windfalls to Waterville I got 80 c bush and thought that all they was worth. I probably will give one box of Dutch. some they must Wash. I packed the Gelosty very carefully. Note what he said about being well packed it is hard to get help. I have the money to pay but the harvest is good ways good. I have been short of help all the summer I think I will be to the Fruit Shop but I have not time to tend or make up on Apple Exhibit. if I can sell my Apples myself house to house I can get from \$100 up I am quite sure of that perhaps I can get that by the bushel and reserve boxes kindly yours I do not think I can go to St Louis for want of time S.H. Kenney

my Wealthy look like Wax Work

Wish you could come stay one night
and see my apple trees they are such finely trimmed
2 trees trimmed in like mounds in 1886 or 87 I never
know to any more than cut the little sprouts since
they have fruited my Fairbairn they are pretty full this season
I have not been in other orchards much but have
seen no Orchard so well trimmed about here
the Sunshine (When we have it) can reach all the apples
the Sugar corn & corn are backward Wheat best in 10 years
I think much will yield 25 to 30 bush potatoes are fine
the apples are large already the ground has not been
dry all Summer to check the growth this will
make a large yield than I counted on more
probably the Wealthy the best Apple on the earth
unless they had better in Eden. This is my estimate of Wealthy
no apple that I have seen in Minn compares with it for high Frosts
therefor Beauty it cannot be beat I don't see 40 below
and after a full crop that they are moderately injured
but if 40 below had held on long I think it would have done more
Damage I am looking after some Seedling that never
has come to State fair this latter is result of a rainy
May

Seth H. Kermey

Letter goes to Express Agent in Marquette
I told him if he could not do better they
would not get more business
from Waterville so the State would
not pay such charges as that



ESTABLISHED 1860.

Crop of 1900, 18,000 gallons.

Crop of 1895, 15,650 gallons.

SETH H. KENNEY,

Manufacturer of Refined

Amber Cane Syrup

OF UNEQUALED PURITY.

THE MINNESOTA EARLY AMBER is the highest quality of any Northern Cane as decided by Three World's Fairs. We make a specialty of this pure cane seed. Kenney's Annual Seed Circular is issued January 1st, each year. We deal direct with Farmers and Merchants.

FIRST PREMIUMS.

New Orleans Exposition, 1885; Chicago World's Fair, 1893. First Premiums at Minnesota State Fair for 11 years past, including 1889; State Dairymen's Association, Faribault, Minn., 1888. First Premium, Paris Exposition, 1900.

The factory is still in Morristown but the rural route changes my address to Waterville, Minn.

Waterville, Minn. ¹⁴ Aug 1904

A W Lothorn I send one bush but
Getosby Apples by Exp this afternoon with the
cart for St Louis

There was one I couldn't get in a bush
but 2 pappas on each apple and Exclusion alone only below

Seth H Kenney
Spec Gift

Express receipt sent for correction. It
was for \$1.50 which was too much.

I think I can pick the boxes and
furnish them for about 1.25 each and
Deliver to C + pass

The Weatly are lay, and fine
extra because not to morgan trees
you out color coming

I find it good that
you to purchase such
from John & Co
Sells

Min City Aug⁴ 1904
Friend Latham

The roads here all charge
16.⁹⁰ for tickets to the fair
If I go by the River I would
like to leave here on Thursday
the 11. If by the Cars on Sat
the 13. I have a large crop of
Plums but Apples are in bad
shape I can not do anything
with them.

Yours Respectfully

O. W. Lord

Minneapolis Aug-1 1907
Friend Latham

It is about time I begin to think of going to St Louis, What will be expected of me while there? When will I probably go? By what road? Will I be required to spend 2 weeks there or will going & coming be included? I am much better on the whole, but good for nothing at home.

Hoping to hear from you soon

Yours Respectfully

O W Lord

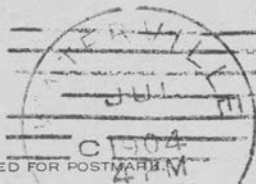

THE SPACE ABOVE IS RESERVED FOR POSTMARKS

POSTAL CARD

THE SPACE BELOW IS FOR THE ADDRESS ONLY

A. W. Bottom
No 204 Kosota Block
Minneapolis
Minn

Woburn 25th July 1904
The St Louis collector I know
about handling the apples but
the Plumb you better write about.
my 1st apples will be Dutch
& Whitney No 2. I may
be able to send some
Getosky but none out as
low supply will write
me further
Jeth. W. Ferry