



Horticultural Society: Letters Received and Sent

Copyright Notice:

This material may be protected by copyright law (U.S. Code, Title 17). Researchers are liable for any infringement. For more information, visit www.mnhs.org/copyright.

Duluth Minn aug 29 / 04

Mr A W Latham

July

Dr.

12	48	Boxes	12.00
		ice	25
18		Exp/ress on Boat	25
21	36	Boxes	400
		Exp to St Louis	300
		Exp on Boat Back	25
			<u>\$2475</u>

P.S.

ice Boat is here

Duluth Minn Oct 23/04

Mr A. W. Latham

Dear Sir

Will you be so kind as to let
me know what the Prize is
on the Strawberries we sent to the
World's fair at St Louis and
When will we get it it seems
to me we ought to have received
it by this time I understand
its a Gold Medal please let me
know at once and oblige
yours Resply

A Macomber

by Warren Macomber

No 1622 - E 6 St

Duluth

Minn

Harmony Minn.

Oct 12-1904.

A. W. Gatham,

Minneapolis Minn.

Dear Sir:-

I have delivered at the Depot of Harmony this day Oct-12-1904. Nearly one Bushel of Northwestern Greenings Apples carefully packed, according to your directions.

Said Apples to be shipped to the Worlds Fair.

Yours Truly
Albert Miller.

Harmony

R. F. D 1[#]

Minn.

C. W. Merritt,

Briarwood fruit
...farm...

R. F. D. No. 3.

Winona, Minn. Oct 6 1904

A. W. Loatter

Dear Fellow member

Your letter telling me
of the fine apples recd &c I am
proud of the compliment coming
as it has from so competent a
judge as my man Elliot. I have
just sent a Box of fine Peerless
Apples, that I hope will receive
a good praise. Enclosed find
Express recit for \$1.25

Cordially yours

C. W. Merritt

Harmony Minn

Oct-7-1904.

A. W. Lathem.

Minneapolis Minn.

Dear Sir:-

Will it be
Necessary for me to send
my North-western Greening
Apples to the World's Fair,
as is it too late.

I have not had time
to write before, and the
N. W. G. Apples have not
been fit to ship much
before this time.

Respectfully Yours,

A. M. Miller.

Harmony,

R. R. 1.

Minn.

Spring Valley Sept 30, 04
A. W. Latham

Minnneapolis

Dear sis I thank you for your letter of introduction to Mr. Redpath who is in charge of the Minn Exhibit at St Louis

When I sent Plums to St Louis I wrote you of the fact and stated the Express charges of 84 cts, by return mail you wrote me and sending me, check for the above amount, and also stated that you required a Rec^t from the Express Co. as your voucher for money expended I obtained the same and mailed it to you and to day I received a second check for 85 cts which I return to you. It is simply an oversight on your part thinking that you had not paid charges when you rec^d the Rec^t when the facts are that you had paid the 85 cts before you received the Rec^t for the same

Resply yours
C. W. Moore

OAK GROVE STOCK FARM

S. O. MILLER, Proprietor.

FARM AT NEW MARKET, SCOTT CO.
POST OFFICE—LAKEVILLE, DAKOTA CO., MINN.

LAKEVILLE, MINN. *Sept 28th* 1904

*A W Latham Esq
Minneapolis Minn*

Dear Sir

*Enclosed please find receipt
for 2 Bush Apples \$2.60 sent
to St Louis you can retain
One Dollar from the above
for my Membership for
next year.*

*Yours truly
S. O. Miller*

Spring Valley Sept. 28, 04
A. W. Latham

Minneapolis Minn

Dear Sir

Enclosed you will find Rec. +
for Express charges on Fruit to St Louis
I am unable to say at this writing whether
I will be present at the annual Hort.
meeting or not. Will go to St Louis some
time next month. Would like a letter of intro-
duction from you to those in charge of the
Minn. Fruit exhibit as I am not acquainted
with them

Fraternally yours
O. W. Moore

C. W. Merritt,

Briarwood fruit
...farm...

R. F. D. No. 3.

Winona, Minn. Sept 26 1904

A. W. Lathum

Dear Friend

I have shipped to day
Some very fine meath apples
to St Louis you did not send
tags as I requested But I gave
careful directions to the American
Express people & I think they will
go to their destination all right
My neighbor J. T. Robb has some
fine meathis and I requested
him to send a box to St Louis and
I told him they would certainly
be recognize & thankfully receive
he send he would write you for tags
I gave him your address. Hope to
make a member of our soc, of him
Enclosed find receipt of Express co.
Cordially C. W. Merritt

DIRECTORS : A. L. Sheldon, President. W. D. Lockwood, Vice President.
G. M. Warren, Treasurer. C. L. Wooldridge. J. J. Walker.
A. R. Hungerford. J. M. Poore. William Kumm.

Farmers' Mutual Cyclone Insurance Company
of Spring Valley.

D. K. MICHENER, Secretary.

Spring Valley, Minn., Sept 24 1904

Mr A W Latham

Dear Sir.

Word was sent me from
Spring Valley but I failed to get
sent the best apples were all
picked I had 5 men picking
they were falling so fast I had
to rush thru I am very sorry
to disappoint you

Yours Truly
D. K. Michener

P. De C. BALL
President.
EDWARD F. MACY,
Secretary and Treasurer.

JOHN S. LOWRY,
Vice-President.
F. S. TIMBERLAKE,
Manager.

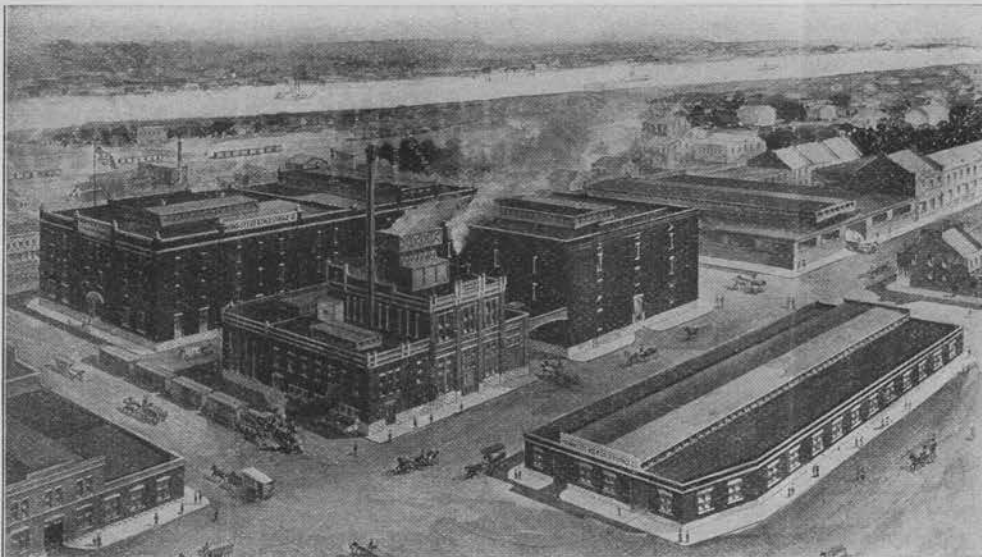

CAPACITY:
150 TONS ICE PER
DAY

CAPACITY:
1,000,000 CUBIC FT.
STORAGE.

TELEPHONES:
BELL, TYLER, 114 A.
KINLOCH, C 562.

MOUND CITY ICE & COLD STORAGE CO.
3015 TO 3023 NORTH BROADWAY.

ST. LOUIS, MO., Sept. 20, 1904. 190

Mr. A. W. Latham, Sec.,
Minneapolis, Minn.

Dear Sir:--

We are receiving shipments of green fruit by express and freight to store for account of Worlds Fair Exhibitors. We ask that if you are one of these exhibitors, you kindly mail us a letter authorizing us to accept all such shipments and pay the freight and express charges when demanded.

Yours very respectfully,

MOUND CITY ICE & COLD STORAGE CO.,

per *F. S. Timberlake*.....

Manager.

C. W. Merritt,

Briarwood fruit
...farm...

R. F. D. No. 3.

Winona, Minn. Sept 21st 1904

A. W. Lathen sec. Hort. Soc.

I shipped a half box Plums. Desoto's
to the world's fair, & thought I
had sent you the receipt from the
Express Co. until a few minutes ago
I found I had not. Well here it is.
I received your check for 1.35
I shall send a Box of medals
in a day or two, and a Box of Peaches
a little later, send me two more
shipping tags please. when you receive
this. Hope the Plums got there all
right, I was in a terrible hurry that
morning, and I don't know if I filled
out the tags properly or not. I am
troubled to see my crop of Plums, every
thing is filled up with wild ones, and a
Plum is a plum, with a great many.

Kindly yours C. W. Merritt

Express rates reduced,
\$2.50 per hundred lbs.
from minnie to st louis
regular rates \$3.00

Spring Valley Sept 21, 04
A. W. Latham

Minneapolis
Dear sir, I shipped two packages of
Pleys to St Louis on the 19th inst
The varieties were Surprise and Stoddard
the weight of the two packages were 12 lbs
charges were .85 etc, my Trees were so
very heavily loaded that I have no others
of sufficient size for show purposes
The only Apples that bore fruit with me
were Dechess, Wealthy and Patten and they
are disfigured by local Hail to that degree that
they are disqualified for exhibition. I am not
a larger grower of Apples. I have room for only about
80 Trees. and I am now working largely so that half of
them more or less are out of bearing most of the time
I have 3 trees worked to Wealthy two years ago last spring
that bore me $\frac{3}{4}$ of a bushel each this year
yours Resply O. C. Moore

P. De C. BALL
President.

EDWARD F. MACY,
Secretary and Treasurer.

CAPACITY:
150 TONS ICE PER
DAY

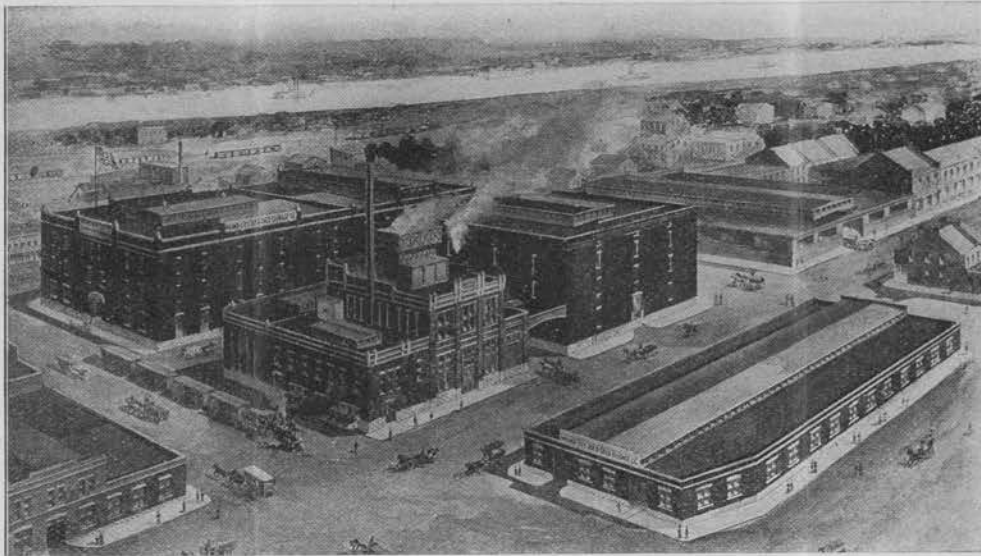

JOHN S. LOWRY,
Vice-President.
F. S. TIMBERLAKE,
Manager.

CAPACITY:
1,000,000 CUBIC FT.
STORAGE.

TELEPHONES:

BELL, TYLER, 114 A.
KINLOCH, C 562.

MOUND CITY ICE & COLD STORAGE CO.
3015 TO 3023 NORTH BROADWAY.

ST. LOUIS, MO., Sept. 19, 1904. 190

Mr. A. W. Latham, Sec.,
Minneapolis, Minn.

Dear Sir:--

On September 16th, we received for your account,
two boxes of apples marked A. Wolfert, Cleveland, Minn.

Yours very respectfully,

MOUND CITY ICE & COLD STORAGE CO.,

per

F. S. Timberlake

Manager.

KANARANZI NURSERIES

FRED MOHL, PROPRIETOR.

Adrian, Minnesota, Sept.13,1904.

A. W. Latham,

Minneapolis, Minn.

Dear Sir:

On my return from a trip to Colorado, I have your favor of the 6th inst. Replying will say that the Wealthy apples which I shipped to St. Louis were choice selected apples of good size. The grapes were planted for Concords and were ripe so were the Forest Garden plums. I presume you have heard from the shipment by this time. I have received your check for \$3.98 to cover express charges.

Yours truly,

Fred Mohl

DIRECTORS : A. L. Sheldon, President. W. D. Lockwood, Vice President.
G. M. Warren, Treasurer. C. L. Wooldridge. J. J. Walker.
A. R. Hungerford. J. M. Poore. William Kumm.

Farmers' Mutual Cyclone Insurance Company
of Spring Valley.

D. K. MICHENER, Secretary.

Spring Valley, Minn., Sept 18th 1904

Mr. C. W. Latham

Dear Sir,

I have been out on the farm lately picking and shipping apples. Your letter came but my folks gave live in Spring Valley, Minn. } forgot to give me your letter or ^{to} send it to me. I am very sorry. For I have been sending some of the finest wealthy apples I ever raised. To the St. Louis Market. If it is not too late I might select you one or perhaps two bbls of it. I am quite busy now, but I could not trust this to any one would have to see to it myself.

I am sorry for delay

Yours Truly
D. K. Michener

C. W. Merritt,

Briarwood fruit
...farm...

R. F. D. No. 3.

Winona, Minn. 12th Sept 1904

C. W. Latham. sir

Yours of 7 at hand,
The agent here says that
He has over looked any special
rate, or he has never received
any notice, But said I will
send this receipt to him and
it would be mail right at hand
efforters. I intend to send
12 he sends plans this week

Cordially & Fraturnally

C. W. Merritt



THE SPACE ABOVE IS RESERVED FOR POSTMARK.

POSTAL CARD.

THE SPACE BELOW IS FOR THE ADDRESS ONLY.



A. W. LATHAM,
Sec'y Minn. State Hort. Soc'y,
207 Kasota Block,
Minneapolis, Minn

Lakeville Minn Aug 5th 94

A W Lathem Esq

Minneapolis Minn

Dear Sir

Yours of 2^d at hand and
contents noted i will contribute One
Basket of Apples To the Exhibit either
Peerless or Welby my apples i small
but they have time to grow yours truly
S. O. Miller

P. De C. BALL
President.
EDWARD F. MACY,
Secretary and Treasurer.

CAPACITY:
150 TONS ICE PER
DAY

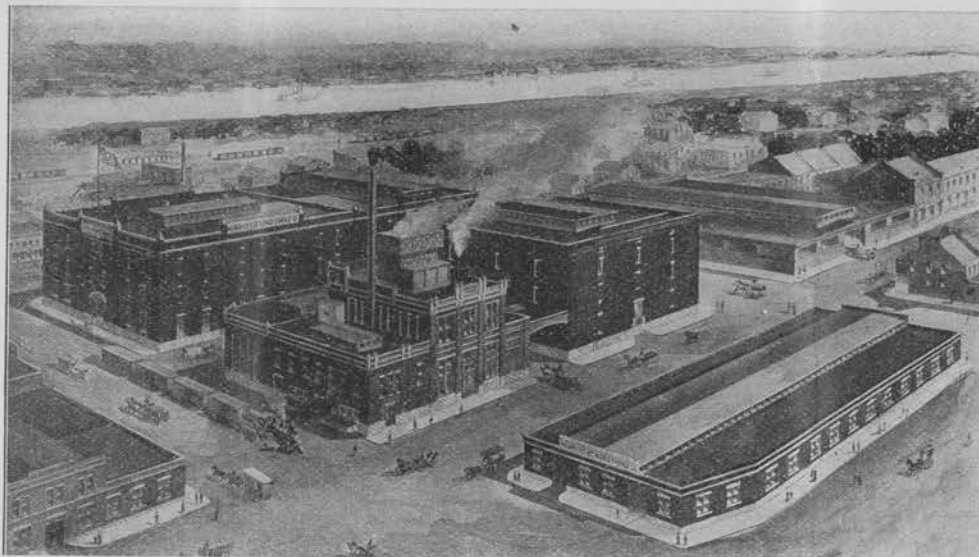

JOHN S. LOWRY,
Vice-President.
F. S. TIMBERLAKE,
Manager.

CAPACITY:
1,000,000 CUBIC FT.
STORAGE.

TELEPHONES:
BELL, TYLER, 114 A.
KINLOCH, C 562.

MOUND CITY ICE & COLD STORAGE CO.
3015 TO 3023 NORTH BROADWAY,

ST. LOUIS, MO., Sept. 8, 1904. 190

Mr. A. W. Latham, Sec.,
Minnesota, Minn.

Dear Sir:--

We beg to acknowledge receipt of yours of Sept. 6th,
enclosing check for \$3.66 in settlement of account for storage to
Aug. 1st as stated.

Please accept our thanks for the remittance.

Very respectfully,

MOUND CITY ICE & COLD STORAGE CO.,

per *F. S. Timberlake*.....

Manager.

Duluth Minn Aug 29/07
Mr Lathan

Minneapolis

Minn

Dear Sir

find Enclosed a bill of items
for goods and lease the
first crate of Berries sent to you
We do not charge for the
gentleman you sent here told
me to send the bill to you when
W got through shipping to St Louis
he told us to fill the ice Box up
when it was shipped back to us and
I have been waiting to hear from you
before sending the bill because I
thought perhaps you might want
other goods sent

We remain very Respaly Yours

P.S.

A McComber

Warren Macomber

No 1531 - E-5 St

Duluth Minn

P. De C. BALL
President.
EDWARD F. MACY,
Secretary and Treasurer.

CAPACITY:
150 TONS ICE PER
DAY

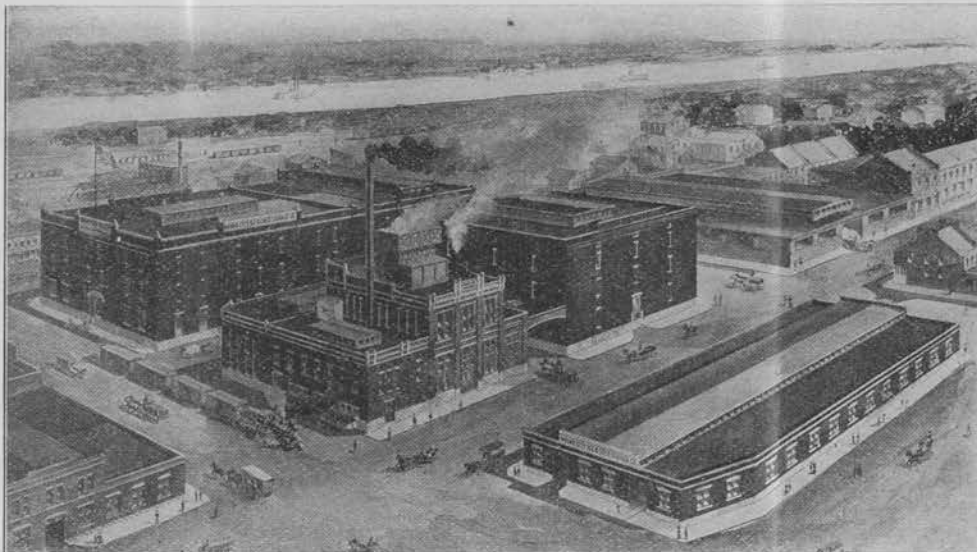

JOHN S. LOWRY,
Vice-President.
F. S. TIMBERLAKE,
Manager.

CAPACITY:
1,000,000 CUBIC FT.
STORAGE

TELEPHONES:
BELL, TYLER, 114 A.
KINLOCH, C 562.

MOUND CITY ICE & COLD STORAGE CO.
3015 TO 3023 NORTH BROADWAY.

ST. LOUIS, MO., Sept. 6, 1904. 190

Mr. A. W. Latham, Supt.,
Minneapolis, Minn.

Dear Sir:--

On the 31st ult. we received for account Minnesota Exhibit two bushel baskets of apples from A. Brackett, which were immediately placed on cold storage. Our Lot No. is 3147.

We do not recollect having acknowledged receipt of these apples, heretofore.

One of above mentioned baskets shows slack.

Yours truly,

Mound City Ice & Cold Storage Co.

F. S. Timberlake, Mgr.
(7)



THE SPACE ABOVE IS RESERVED FOR POSTMASTER'S USE ONLY.
POSTAL CARD

THE SPACE BELOW IS FOR THE ADDRESS ONLY.



Mrs. A. W. Latham
207 Kasota Bldg.
Minneapolis Minn.

Adrian Minn Aug 31st 04

Dr Sir:- I expressed
this P.M. to you at the
Worlds Fair one Bu. Wealthy
Apples 2 - 8# Baskets Concord
Grapes 1 - 16 qt. Crates of
Forest Garden Plum
Yours &c Fred Mohl



THE SPACE ABOVE IS RESERVED FOR POSTMARK.

POSTAL CARD.

THE SPACE BELOW IS FOR THE ADDRESS ONLY.

A. W. Latham
207 Kasota Bldg.
Minneapolis
Minn.

Aug. 29. 1904

I have this day shipped to St Louis
according to your directions. a
Box of Duches Apples. by American
Express. Express charges Paid \$1.25

Cordially

W. Merritt

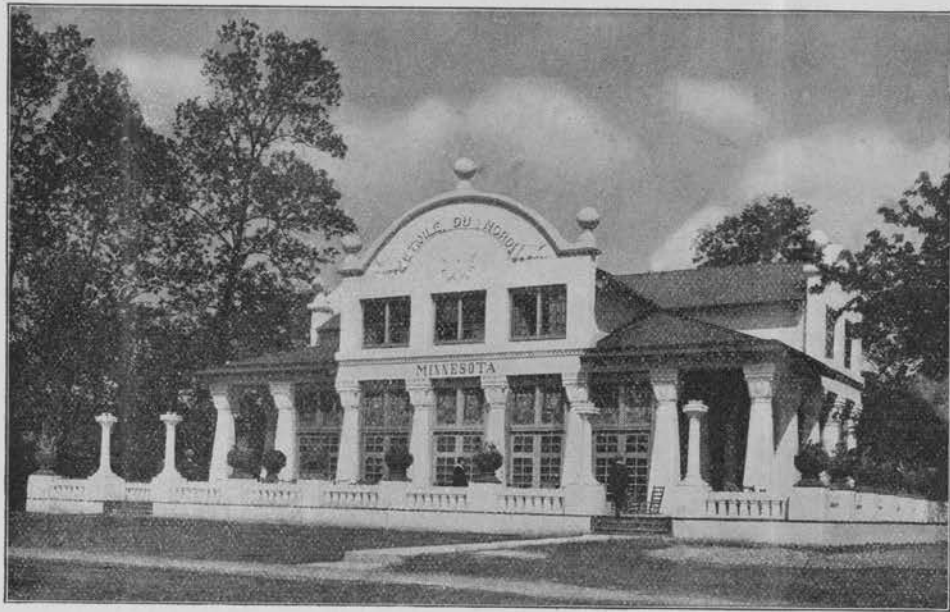

304.33

MINNESOTA BUILDING,
WORLD'S FAIR,
1904.

ST. LOUIS, Aug 29 1904.

Mr A. Washburn
Mpls Minn.

Dear Sir: I went to the city this morning
made a new deposit & at once send you
check for your last bill. Pardon delay,

Yours,

Chas Matthee.

P. De C. BALL
President.
EDWARD F. MACY,
Secretary and Treasurer.

JOHN S. LOWRY,
Vice-President.
F. S. TIMBERLAKE,
Manager.

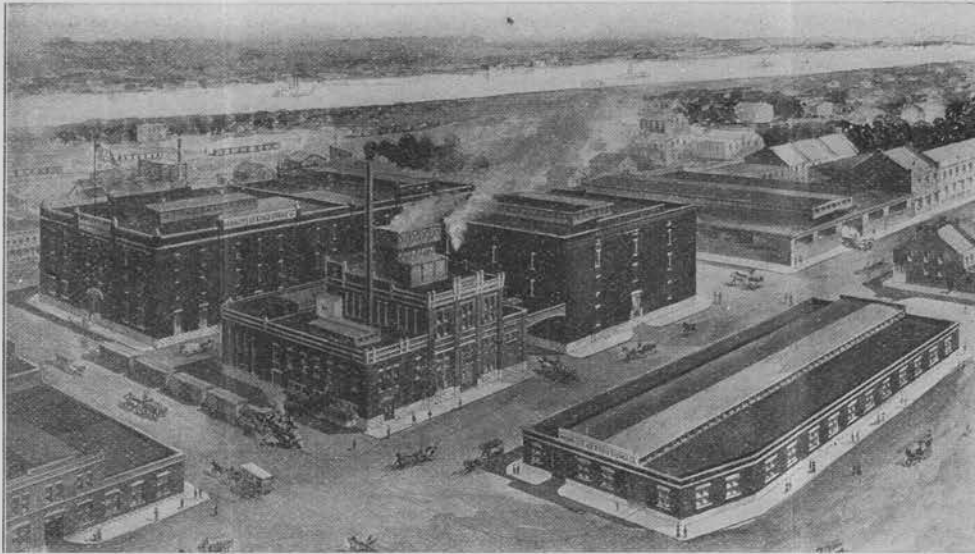

CAPACITY:
150 TONS ICE PER
DAY

CAPACITY:
1,000,000 CUBIC FT.
STORAGE.

TELEPHONES:
BELL, TYLER, 114 A.
KINLOCH, C 562.

MOUND CITY ICE & COLD STORAGE CO.
3015 TO 3023 NORTH BROADWAY.

ST. LOUIS, MO., Sept. 2, 1904.

190

Mr. A. W. Latham, Secty.,
Minneapolis, Minn.

Dear Sir:--

Replying to your letter dated Aug. 30.

We will be glad to have your storage trade for the new
crop of fruits; our rates being, for

Barrels, fifteen cents per barrel per month or
fractional part of a month.

50-Pound Boxes, six cents per box per month or
fractional part of a month,

all delivered at our plant 3015 N. Broadway, St. Louis, Mo.

Note what you say about higher temperatures. We can
arrange to suit you.

Yours very truly,

MOUND CITY ICE & COLD STORAGE CO.,

per F. S. Timberlake.....

Manager.



MINNESOTA BUILDING,
WORLD'S FAIR,
1904.

My dear Mr. Latham,

ST. LOUIS, 8/23 1904.

Mr. Underwood has forwarded you bill
for \$304³³ properly acknowledged. I am preparing 25 more
more funds & it will be about a week before
I can send you a check. I regret the delay but
cannot help it now.

Sincerely,

Chas. M. Stetson

St. Louis Park, Minn. August 18, 1904

A. St. Latham
Minneapolis

Dear Sir: -

We have send a very fine
case of late Red Raspberries ^{to St. Louis}
today.

Frank Moess

Maple Plain Minn

Aug. 18. 1914.

Mr Latham

Dear Friend

I have your communication
in regard to wealthy apples

The prospect is quite good on
trees that were not injured.

I don't think that they will
be colored up enough for
use at the State Fair
as the season is later than
usual.

I hardly know whether I
care ^{to pack} any more apples than

I have promised you for the
worlds fair. I suppose
the ^{box of} duchess should be picked
the latter part of next week
for shipment; and shall I
send them to Booth & Co
Storage or not?

Sincerely Your Friend
Preston McCulley,

P.S. I think that I could select
some wealtheys that will be
as nice as those sent you last year
P. M. C.



THE SPACE ABOVE IS RESERVED FOR POSTMARK.

POSTAL CARD

THE SPACE BELOW IS FOR THE ADDRESS ONLY.



A. W. LATHAM,

Sec'y Minn. State Hort. Soc'y,

207 Kasota Block,

Minneapolis, Minn

Grand Rapids Minn
Aug. 19. 04.

Mr. A. W. Latham.
Minneapolis. Minn.

Dear Sir.
Your letter of Aug 2 to Mr Chapman
in regard to fruit exhibit just received.

We may possibly be able to send
an exhibit of plants but that kind
I cannot say now as they will mature
late.

Respectfully.

A. J. M^r. Gino. D^{pt}.

CONDE HAMLIN, PRESIDENT

J. M. UNDERWOOD, VICE-PRESIDENT

THEO. L. HAYS, SECRETARY

MINNESOTA BOARD OF MANAGERS

FOR

THE WORLD'S FAIR, ST. LOUIS

THE LOUISIANA PURCHASE EXPOSITION

CHAS. S. MITCHELL, SUPT.

My dear Mr. Latham

Encloses ⁷CK 142 ⁹² for checks
just received from Mr Underwood.

Yrs.

Chas Mitchell

142-92

KANARANZI NURSERIES

FRED MOHL, PROPRIETOR.

Adrian, Minnesota, July 8, 1904.

A. W. Latham,
Minneapolis, Minn.

Dear Sir:

I have yours of the 6th inst. Replying will say that I will ship to St. Louis Worlds Fair, one case of Downing Gooseberries tomorrow. In regard to Currants will say that I am at a loss to know whether or not to send them. They are now ripe enough to send but they are not of the quality I would like to have them for this purpose.

In regard to Raspberries will say they are not yet ripe but probably will be within a week. The only thing that troubles me is that the large field of Raspberries was not covered last winter and they were damaged consequently few berries. I have some which are all right but fear that I will not be able to get a full crate from one picking. Will advise you later in regard to this matter.

As to Cherries will state that there was considerable bloom but very few cherries and the birds are gathering most of them as soon as they are ripe. We will have plenty of plums.

Yours truly,

Fred Mohl

MAPLE-WOOD STOCK FARM,

F. B. McLeran, Prop.

First-Class
Vegetables.

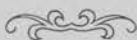

Fancy Maple-Wood
Butter.

Wrenshall, Minn.,

Aug. 12 1904

A. W. Latham;
Minneapolis.

Dear Sir. Will you
kindly send me six (6)
copies of the Loss Horticult
Magazine? I will pay the postage
& whatever other charge is due.
I should like to send these
to some of my friends as
my Stow group are so favorably
mentioned in that report.

How long does the plas-
mating of the Society last?
I have a few goostumps, not
enough to ship, but wish
to say that some are $\frac{3}{4}$ inch
in diameter & others large
for Goostumps?
With best wishes

I am
Yours truly
F. B. McLeran

MAPLE-WOOD STOCK FARM,

F. B. McLeran, Prop.

First-Class
Vegetables.



Fancy Maple-Wood
Butter.

Wrenshall, Minn.,

July 30 1904

A. W. Lotter Esq.,

Minneapolis Minn
Dear Sir. your last favor
of July 25 before me.
I am much pleased to
know that my fruit were
O.K. This being the case
I am well satisfied for
the table.

The suggestions you made
were alright & I thank
you for them.

I thank you for the con-
dign invitation to come to
the winter meeting & will
come if possible. But I
am a young & a poor man
and fear I will be unable
to afford either the time or
the expense. Will get the
list from the Express card.

MAPLE-WOOD STOCK FARM,

F. B. McLeran, Prop.

First-Class
Vegetables.

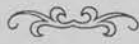

Fancy Maple-Wood
Butter.

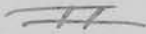

Wrenshall, Minn.,

190

as you request. I am just
in the middle of my
"hojiming" & will attend
to it as soon & time per-
mits.

I note that you have
"Experimented on 'Fruit Farms'
in different parts of the
state. Have any others con-
ducted & what are the con-
~~ditions~~ ditions? I will
appreciate information in this
respect & perhaps I might
be of some service to you
in this line being up here
so "near the North Pole". It
might be a good place to
test the propagation of our Fruit.

Thanking you for all your
past favors believe me to be a
Sincerely yours
F. B. McLeran

ord. 2 calls - just
MAPLE-WOOD STOCK FARM,

picking.
F. B. McLeran, Prop.

First-Class
Vegetables.

Fancy Maple-Wood
Butter.

Wrenshall, Minn., June 18 1904

A. W. Latham Esq.

Munnopolis

Dear Sir. Your favor
of the 16th, just just to
hand. It will be coming
yet before I will have
straw berries ready to ship.
I think at least three weeks
as my venture on the sea.
latest I could obtain & I have
them on a northern slope -
cold soil, & kept them covered
as late as possible. in fact
have done all I could do
to secure them season as I am
for the late market.

I enclose a stem of blonny
20 for my wife better than
they were in nature.

I think I can pick
berries in the A. M. - put

MAPLE-WOOD STOCK FARM,

F. B. McLeran, Prop.

First-Class
Vegetables.



Fancy Maple-Wood
Butter.

11

Wrenshall, Minn.,

190

They are the St Paul - Duluth
R.R. at Coitaw at 2.55 P.M.
→ get in St Paul at 6.55 P.M.
→ they will then catch the 8 P.M.
express as per your favor.

However I shall float this
up & take all pains to get them
through quickly. I assure you
I will spare no expense
or trouble to get berries there
of a kind & in the shape that
you do honor to our
Society & to my self. I take
pride in this work & do
not ask your thanks which
you so kindly offer

I hope to have about 2000
quarts of strawberry of the follow-
ing varieties -

~~Cherokee~~

Wolverton - Glen Mary -

MAPLE-WOOD STOCK FARM,

F. B. McLeran, Prop.

First-Class
Vegetables.

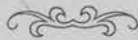

Fancy Maple-Wood
Butter.

III

Wrenshall, Minn.,

190

Enormous - I orman -
I ample - & Warfield -

I will furnish any of these
you may need at any
time as long as I have
them to spare to use as -
me yet I wish all the
things in good shape -

I thank you for
the honor of having my
fruit so favored & they
to be for you

Yours Truly
F. B. McLeran

KANARANZI NURSERIES

FRED MOHL, PROPRIETOR.

Adrian, Minnesota, July 27, 1904.

A. W. Latham,

Minneapolis, Minn.

Dear Sir :

I have your favor of the 26th inst. Replying I am sorry to say that I am not able to send the crate of Raspberries, as I find that we cannot get as much as a crate in one picking of suitable berries to send for that purpose. The Plums which are the De Sota and Forest Garden will not be ripe for some little time yet but will ship same as soon as they are ready. Will also try to ship you a bushel crate of apples. I presume you received the case of Downing Gooseberries and that they reached destination without being damaged. Was surprised to learn that the Strawberries arrived in bad shape. These were shipped rather on the green order and packed according to your instructions and nothing but delay in transit and rough handling could have destroyed them.

Yours truly,

Fred Mohl

LONG DISTANCE TELEPHONE IN OFFICE
LOCAL TELEPHONE 56

OFFICE OF

**Mitchell Nursery
Company**

**GENERAL LINE OF HARDY
NURSERY STOCK**

OWATONNA, MINN. July 23, 1904.

A. W. Lathan,
Minneapolis, Minn.

Dear Sir:

Enclosed find three bills which should have gone to you with statement of expenses under the direction of the Minnesota Commissioners at St. Louis. I know of no early apples that can be sent, but will keep a close look-out and if I find anything, will be glad to report to you.

Very respectfully,

*Kindly send us about 500
horticultural leaflets.*

D. M. Mitchell

MAPLE-WOOD STOCK FARM,

F. B. McLeran, Prop.

First-Class
Vegetables.



Fancy Maple-Wood
Butter.

Wrenshall, Minn., July 23 - 1904

A. W. Latham Esq
Minneapolis, Minn
Dear Sir: Your recent
favor all shocked me in due
time.

The agent here said he had
received no instructions as to
a special rate on "World's-
Fair fruit" & card only had
the same as other stuff.

This account for the difference.
I regret very much to say
that I am unable to fur-
nish more berries as a crop
of honey are all to small now,
& there a ref. were here
which I will at once return to
you.

I do not think that I attempted
to "do" you on the berries by
not putting more in the boxes

MAPLE-WOOD STOCK FARM,

F. B. McLeran, Prop.

First-Class
Vegetables.



Fancy Maple-Wood
Butter.

Wrenshall, Minn., _____

190

I did not fill them over full
but still as full as I could
& not have the stots moist there.
I put the cotton in that
you mailed me as per your
instructions.

As I told Mr. Ellwort. —
I do not want pay for this
fruit. If you will stand
for the transportation I will
gladly donate the fruit.
So you see I had no ob-
jection in not putting boxes
full.

I was willing to add my
note to the exhibit if it was
wanted & this I have done
to the very best of my ability
& I hope it has been of some
little service to you. If so
I am well repaid for the trouble.
Yours truly — F. B. McLeran



MINNESOTA BUILDING, WORLD'S FAIR, 1904.

Mr. A. W. Lasham, Mpls. Minn. ST. LOUIS, MO. 7-22

My dear Mr. Lasham -

Mr. Redpath has probably told you that the matter of receiving & promptly delivering fruit shipment has been arranged so that you can safely continue to send them.

Sincerely
Chas. Mitchell



MINNESOTA BUILDING, WORLD'S FAIR, 1904.

Mr A W Latham

ST. LOUIS, MO. 7-22

Ok for \$4⁰⁵ for bal. on apples is received
& will be credited to horticultural dept.

Yours,

Chas Mitchell

inches



Golden Thread



centimeters

L*	38.78	65.15	49.81	43.54	55.52	70.42	63.23	40.08	51.77	95.34	92.09	86.92	82.37	72.17	62.82
a*	13.81	19.21	-4.29	-12.89	8.78	-17.83	10.43	10.25	47.38	-0.90	-0.92	-1.12	1.11	-1.05	-1.10
b*	16.69	17.97	-21.31	22.84	-24.11	0.44	-37.84	-44.77	16.91	1.90	1.46	0.97	0.56	0.04	-0.01

1	2	3	4	5	6	7	8	9	10	11	12	13	14	15
0.05	0.09	0.15	0.22	0.30	0.52									

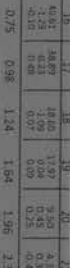

16	17	18	19	20	21	22	23	24	25	26	27	28	29	30
40.61	38.62	36.40	33.97	31.29	28.33	25.13	21.80	18.30	14.72	11.04	7.28	3.48	-0.35	-4.14
-1.25	0.33	-1.09	0.06	0.85	0.32	-2.13	-22.82	19.71	13.42	-32.46	50.74	3.28	20.90	-27.78
-0.10	0.48	0.07	0.09	0.25	-0.47	14.02	66.04	67.85	-47.08	22.19	29.11	78.75	12.58	-27.45

L*	38.78	65.15	49.81	43.54	55.52	70.42	63.23	40.08	51.77	95.34	92.09	86.92	82.37	72.17	62.82
a*	13.81	19.21	-4.29	-12.89	8.78	-17.83	10.43	10.25	47.38	-0.90	-0.92	-1.12	1.11	-1.05	-1.10
b*	16.69	17.97	-21.31	22.84	-24.11	0.44	-37.84	-44.77	16.91	1.90	1.46	0.97	0.56	0.04	-0.01

All values are batch averages.

M000355

St. Louis Park, July 23rd 34

C. W. Latham.

Dear sir,

I have sent one case
raspberries, ^{today} according to direction
- 2 you gave. Will send the other
one later

Yours Respectfully

F. Y. Mooser.



MINNESOTA BUILDING, WORLD'S FAIR, 1904.

ST. LOUIS, MO. July 19th, 1904.

Mr. A. W. Latham, M
Minneapolis, Minn.

Dear Sir:-

Your letter as to express is received and will see the express company today. The Minnesota exhibit is standing up splendidly and attracts much attention.

The Board wishes additional space for use after State Fair and I am arrangeing to secure it.

Very truly yours,

Chas. S. Mitchell

MAPLE-WOOD STOCK FARM,

F. B. McLeran, Prop.

First-Class
Vegetables.

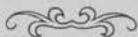

Fancy Maple-Wood
Butter.

Wrenshall, Minn.,

July 19 1904

O. W. Lockau,

Dear Sir:

I send you the
dry case now fifty case
of Stamburgh.
I will be able to send
two more cases I hope
In best
Y. B. M.,